

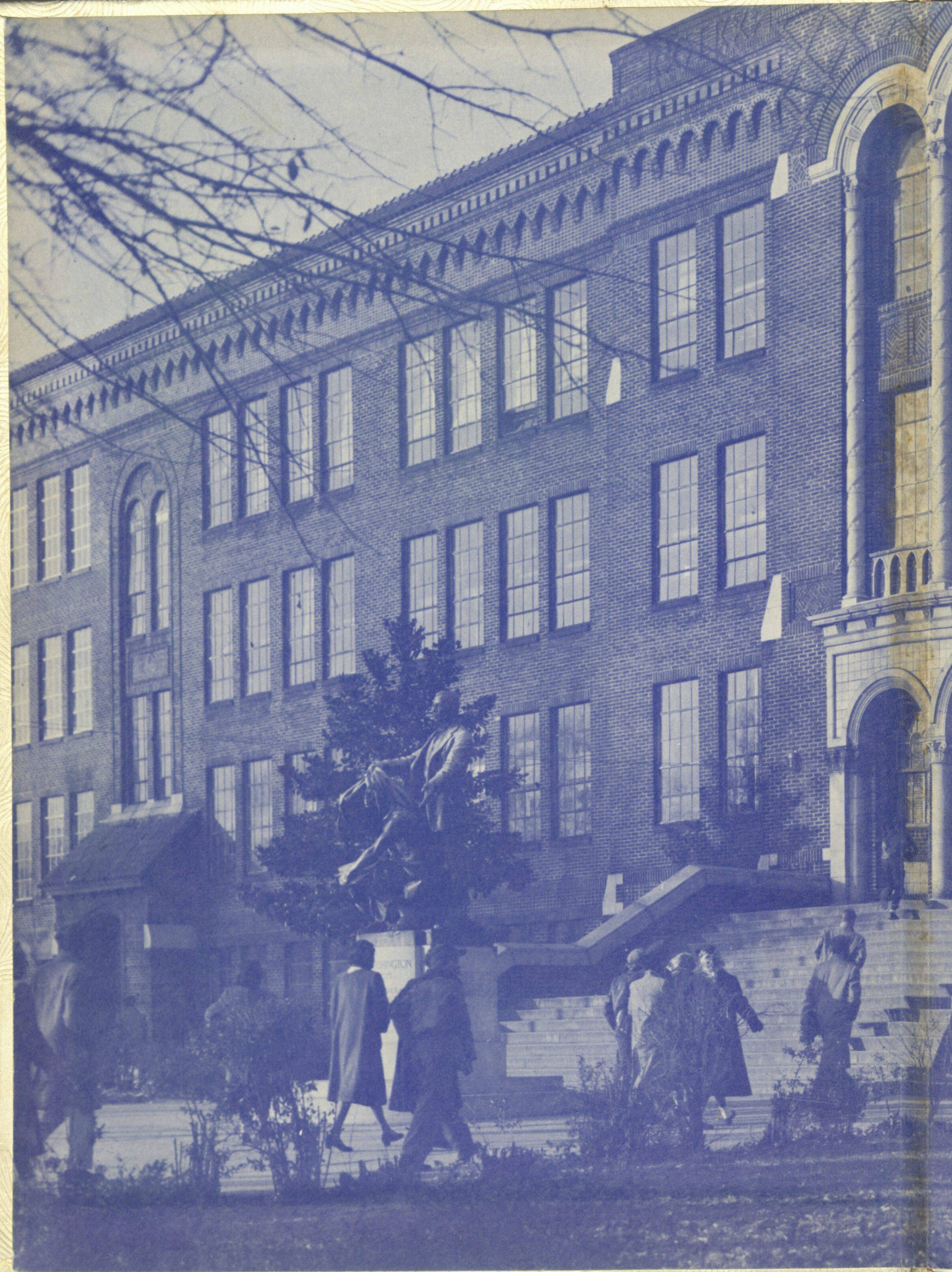

Washingtonian
1955

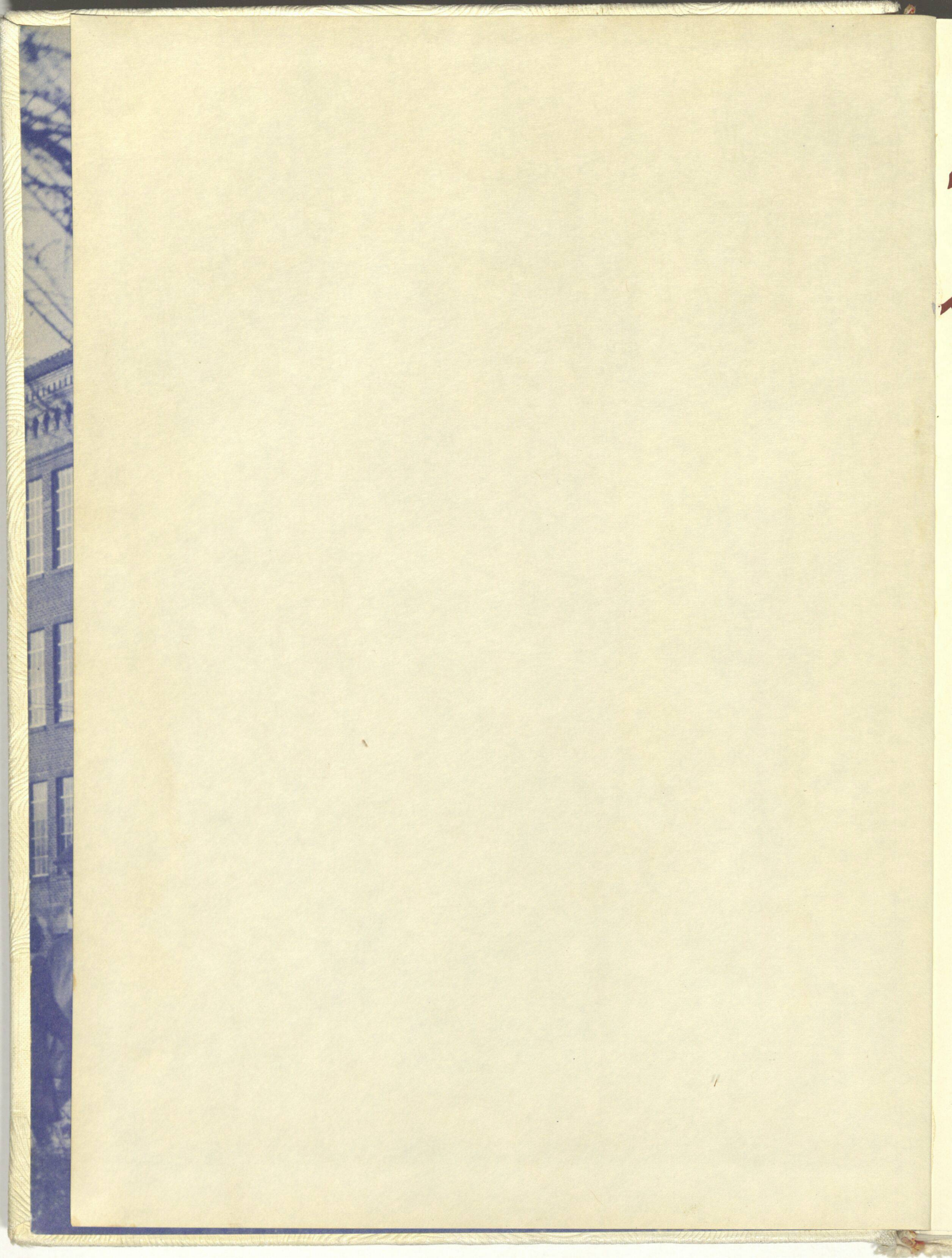





The
Washingtonian

Presented By
The Senior Class

Booker T.
Washington Hi School
Atlanta, Georgia

Foreword



Adair

The years spent in Washington High School have been profitable and beneficial to each member of the class of '55. We take with us experiences—youthful though they were—that can never be duplicated in our lives. They are memories that should be cherished always. This verbal and pictorial review that we publish as we leave our Alma Mater will preserve those memories, remind us of our early aspirations, give us courage to achieve, and make us ever thankful for dear old Washington!

THE EDITOR

Table of Contents



ADMINISTRATION

THE FACULTY

SENIORS

JUNIORS

SOPHOMORES

FRESHMEN

EIGHTH GRADERS

ORGANIZATIONS

CLASSROOMS

FEATURES

SPORTS

ADVERTISEMENTS

LIBRARY
Booker T. Washington High School
45 Whitehouse Dr., S. W.
Atlanta, Georgia 30314

Dedication

MR. W. H. CLEVELAND



MR. L. H. MARTIN

MRS. E. R. ROBINSON

MRS. V. G. TAYLOR



MRS. K. M. BROWN

MRS. A. B. HATCHER



MR. J. H. CALHOUN

MRS. G. P. RICHARDSON



MRS. D. C. FLAGG

MR. C. C. GAINES



MR. F. V. ELLIOTT

MRS. G. M. CHAIRES

It is a familiar quotation that says, "The race is not promised to the swiftest, but to him who endureth to the end." One does not reach his goal of himself alone. There are many things, sometimes tangible and sometimes intangible, that helps one along his way. Sometimes these little things are unnoticed until years later. How often have great men attributed their success to others who many times did little more than give them a pat on the back at the opportune moment. With this thought in mind, this Year Book is dedicated with affection and appreciation to those homeroom teachers who guided the class of 1955

to the cherished end. Sometimes they gave a gentle pat on the back to encourage those whose skies were not always blue; other times, their pat was more forceful as they prepared unseasoned minds for an ordered life. They helped each individual to understand himself and his place in the scheme of things. With ideas ever new and always provocative, they dropped little seeds that will inevitably come to full fruition in time. Is this not another way of saying that these teachers to whom this Year Book is dedicated were the guides that helped the class of '55 to enrich their lives?



BOOKER T. WASHINGTON
1856 - 1915

TO THE VEIL OF IGNORANCE
IS PULLED FROM THE PEOPLE AND POINTED
THE WAY TO PROGRESS THROUGH
EDUCATION AND INDUSTRY

“I will allow no man to drag me down so low as to make me hate him.”

—Booker T. Washington



BARNETT SMITH
Editor-In-Chief

JACQUELYN SMITH
Asst. Editor

ROBERT POWELL
Advertising Manager

ALVENIA DAVIS

MARVIN SWIFT
Business Manager

MIGNON NANCE

BARBARA PATTEN
Asst. Business Manager

ROSLYN POPE

THEODORE AUSTELL

JOY TRAYLOR

GEORGIA GARTRELL

OLA KINSEY

CHARLES ELDER

PEGGY JOHNSON

BEVERLY WILLIS

BERNICE CHATMAN

JOHNNY CROWDER

Washingtonian

CLEVELAND WILLIAMS
Editor

EVA STROUD
Asst. Editor

FRANK FANNIN
Art Editor

MYRNA SMITH

JUNE HECTOR
Art Editor

ERNESTINE PHINNIZEE

EDWARD SCROGGINS

JAMES ADAIR
Art Editor

GLENNEZE HARRIS

CURRY MURRAY

VERTINA CLARK

CHARLES SHEPPARD

KENNETH WYNN

OATRY COVINGTON

FANNIE JOHNSON

GAYNELLE SCOTT

SELENA GORDEN

Adair

Staff

E
Asst.

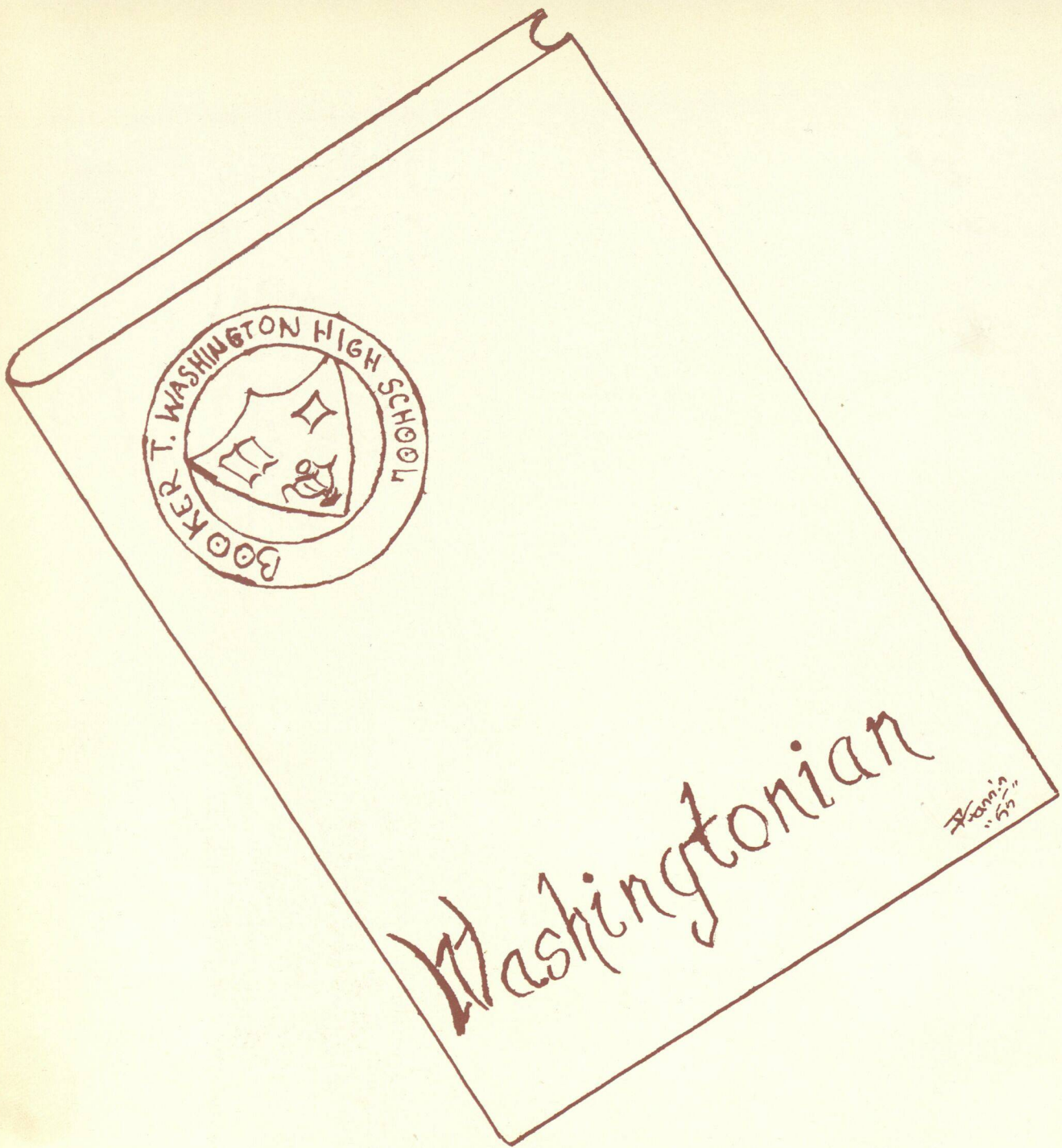

ADVISORY STAFF



Miss D. L. Andrews Mrs. A. L. Jackson

Mrs. K. M. Brown Mrs. C. McPherson

Mrs. G. P. Richardson

Mr. G. H. Rice

Mrs. E. R. Robinson

Mr. A. L. Waters

Mr. A. J. Smith

Mr. E. B. Wimberly

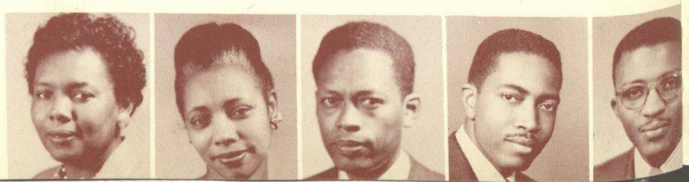

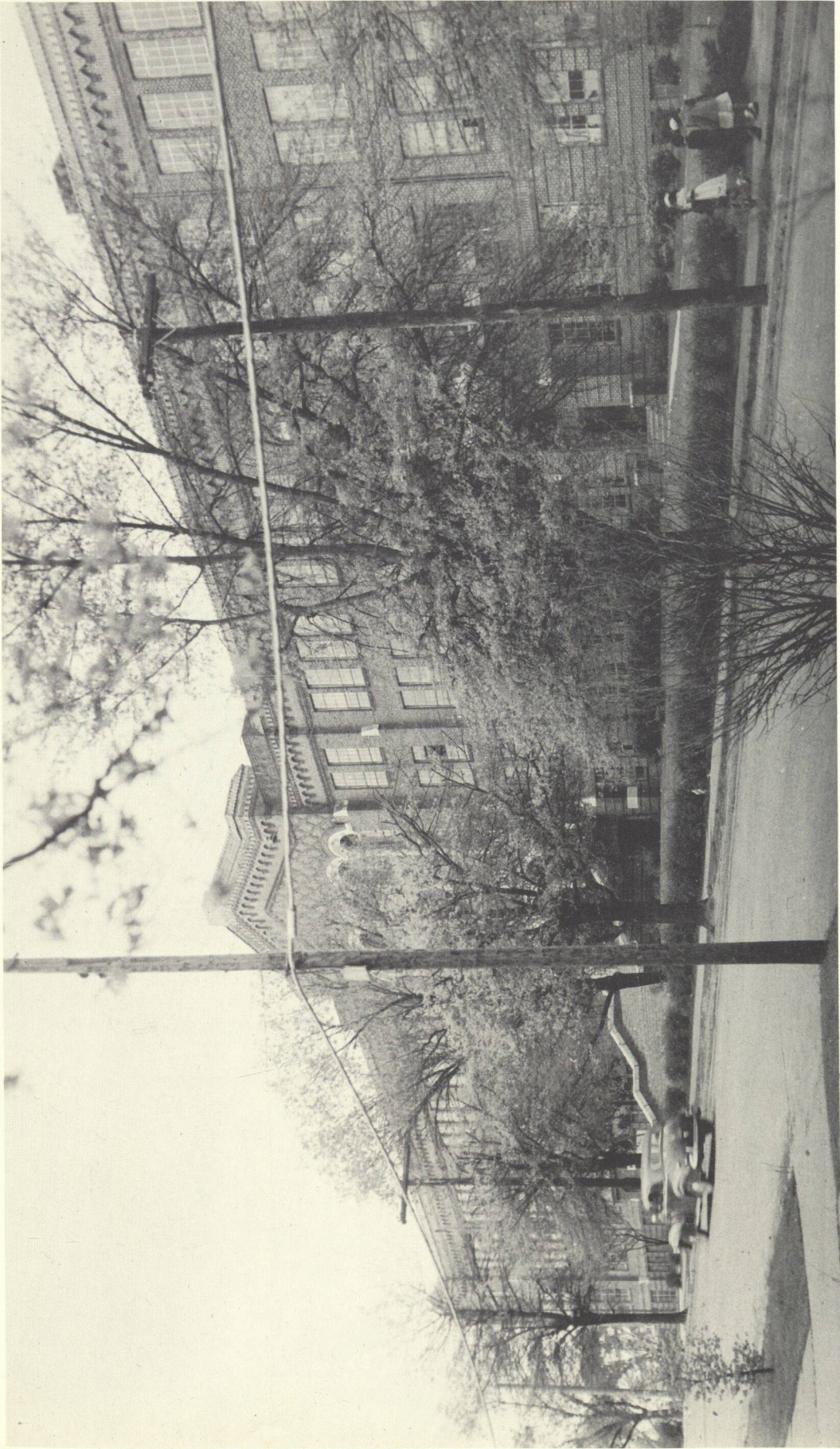

Our School

Washington—Alma Mater

Washington! O Washington!
Thy name shall be our guide,
For learning, fame, renown and gain
Our gratitude abides.
As long as God's eternal love
Shall hold their portals wide
For God and man in every hand
We'll serve for Washington.

Chorus

Washington! Oh Washington!
Thy name shall be our guide
For God and man in every land
We'll live for Washington.

Washington! O Washington!
Thy name shall never die
Our hearts are thine, thy fame shall shine
O'er earth and sea and sky.
Thy halls shall echo memories,
Thy precepts reign sublime,
Where'er we roam, where'er our home
We'll live for Washington.

Dear Alma Mater, keep our hearts
In dear old Washington
A band of loving schoolmates we
Will live for Washington.
"Vincit qui se vincit"
The lesson thou hast taught
We trust the future may perfect
The work thy hands have wrought.

Washington! O Washington!
March on to victory
For honor bright 'gainst wrong for right
Spread learning everywhere.
"Truth, purity" thy blue and white
With banner held unfurled
Great deeds we'll dare: Do each his share
We'll die for Washington.

Lyrics by
Mrs. L. D. Shivery
Music composed and arranged by
Graham W. Jackson



Our Principal
MR. C. N. CORNELL

Hull
INC.



*Our New
Gymnasium*

ADMINISTRATION

Frank
1957

The
Board of
Education



MR. DEVEREAUX F. McCLATCHEY, *President*

MR. ED S. COOK

MR. FRANKLIN RODGERS

MR. NEIL M. BALDWIN

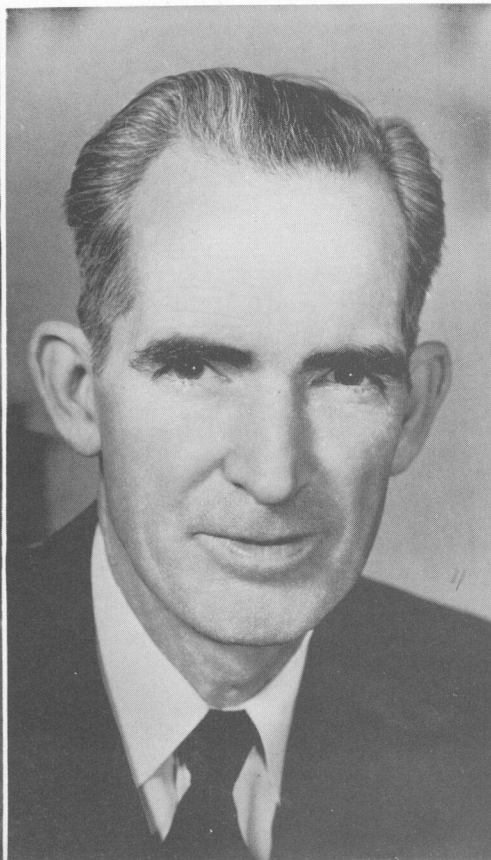



MRS. CLIFFORD RAGSDALE



MR. J. AUSTIN DILBECK
Vice President of Board

MR. P. L. BALDWIN

DR. RUFUS E. CLEMENT

MR. G. LATIMER

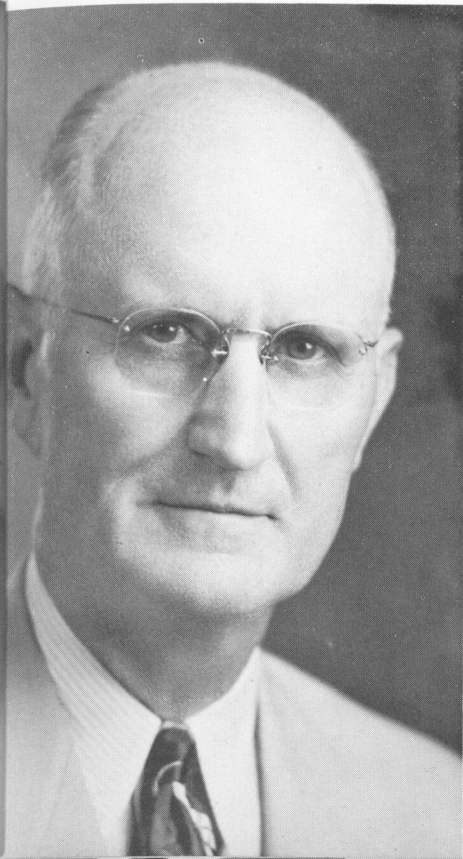

THE ATLANTA BOARD OF EDUCATION

MR. DEVEREAUX F. McCLATCHEY, *President*

MR. J. AUSTIN DILBECK, *Vice President*

MR. ED S. COOK

MR. NEIL M. BALDWIN, JR.

DR. RUFUS E. CLEMENT

MR. FRANKLIN RODGERS

MR. A. C. LATIMER

MR. P. L. BARDIN

MRS. CLIFFORD N. RAGSDALE

MISS LOUISE SIMPSON
Secretary of the Board

REV. HARRISON McMAINS
Chaplain of the Board

MR. ALBERT G. MATHEWS, *Treasurer of the Board*



DR. IRA JARRELL
Superintendent of
Atlanta Public Schools



MR. T. W. CLIFT
*Assistant Superintendent
In Charge of Business*

MR. G. Y. SMITH, *Assistant Superintendent
In Charge of Personnel*

MR. M. E. COLEMAN, *Assistant Superintendent
In Charge of Special Schools*

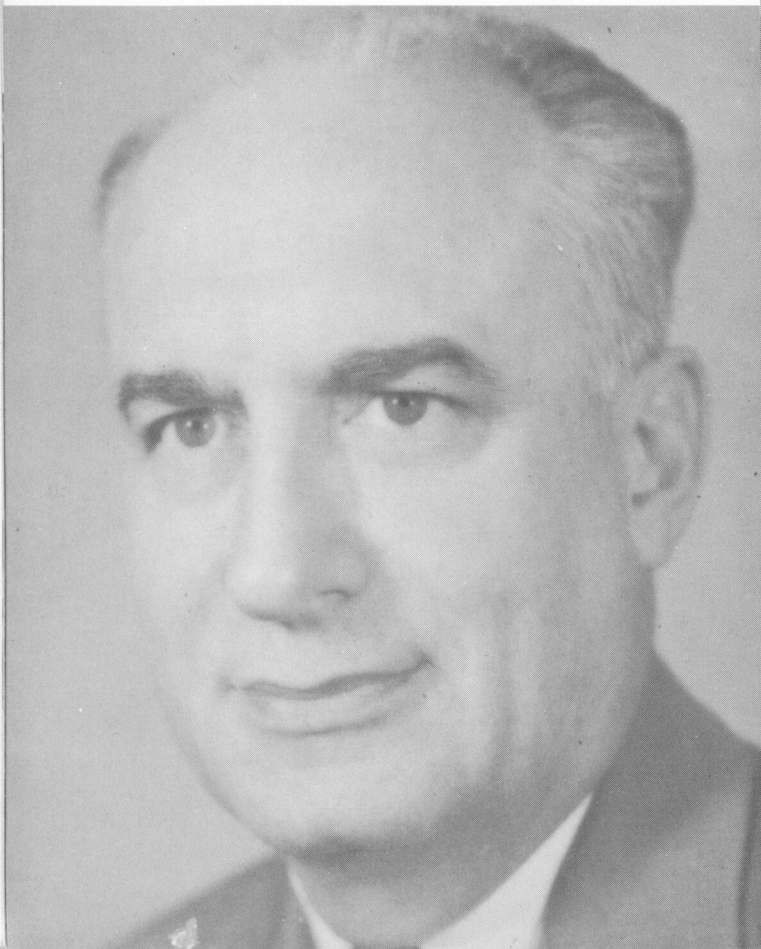

MR. ROY W. DAVIS
*Assistant Superintendent
In Charge of Instruction*

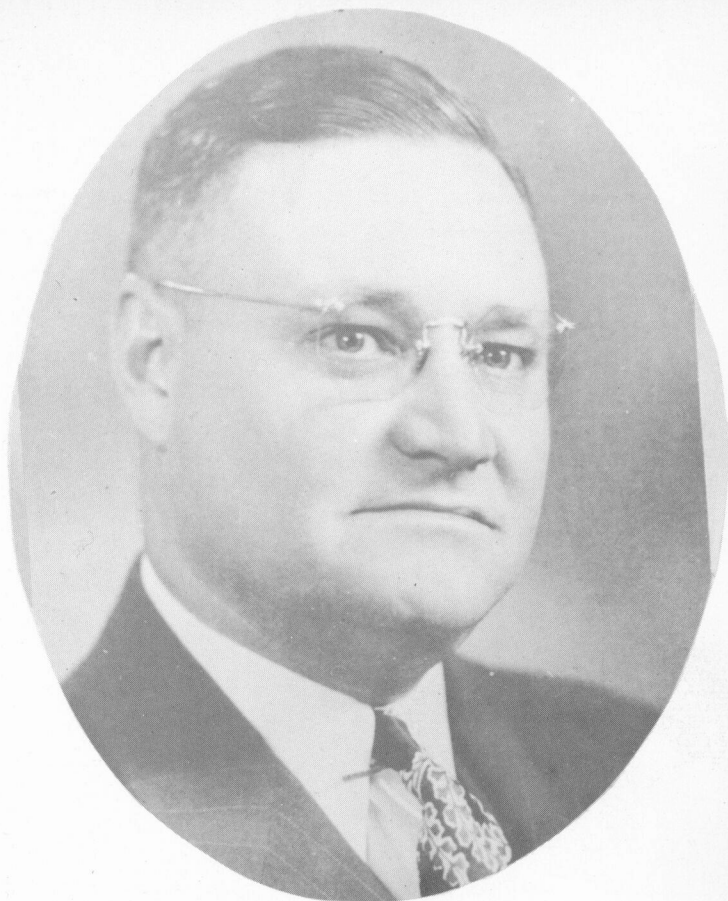

MR. JARVIS BARNES
Director of Research and Pupil Personnel

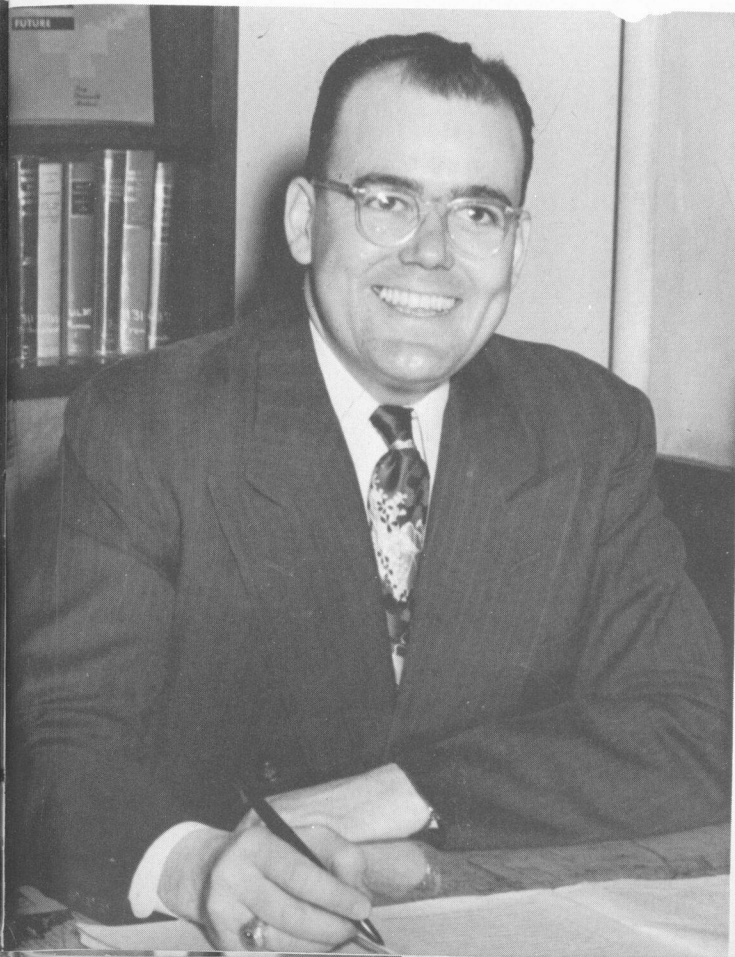

MISS NELL MARIE HAMILTON
Assistant Supervisor of Instruction





MR. C. N. CORNELL
Principal



MISS EMMARI S. REED
Secretary



MRS. B. L. ROUNSAVILLE
Secretary



MRS. MARIE CONNALLY
Secretary

MR. A. J. SMITH
Bookkeeper



MRS. DOROTHY WALKER
Secretary





MR. S. H. ARCHER
Counselor



MRS. M. W. GRIGGS
Counselor



MRS. A. L. JACKSON
Counselor



MRS. F. L. BUSSEY
Visiting Counselor

MR. F. M. NELSON
Librarian



MRS. T. M. BRONNER
Librarian





NO FACULTY





Mrs. V. H. Akridge
Art

Mr. J. L. Anderson
Mathematics

Miss D. L. Andrews
Commercial



Mrs. E. M. Austell
English

Mr. L. C. Baker
*Science
Athletic Coach*

Mrs. V. N. Barnett
English

Mr. R. P. M. Bowden
English

Mrs. F. S. Boyd
Languages, English

Mr. W. F. Bradley
Social Studies

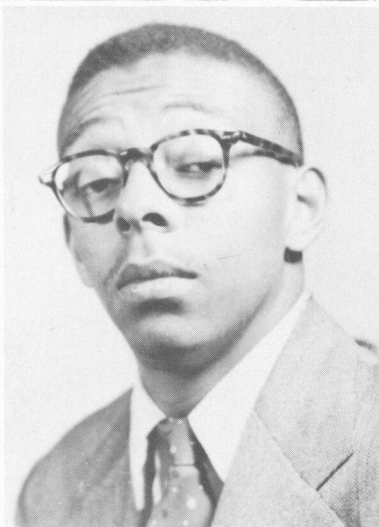

Mr. B. Bride
Social Studies

Mrs. K. M. Brown
Social Studies

Mr. J. D. Calhoun
Commercial

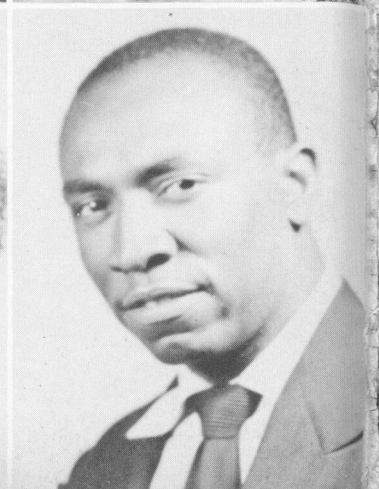

Mr. M. E. Calloway
Industrial Arts

Mrs. L. M. Cater
Physical Education

Mrs. G. M. Chaires
Home Economics

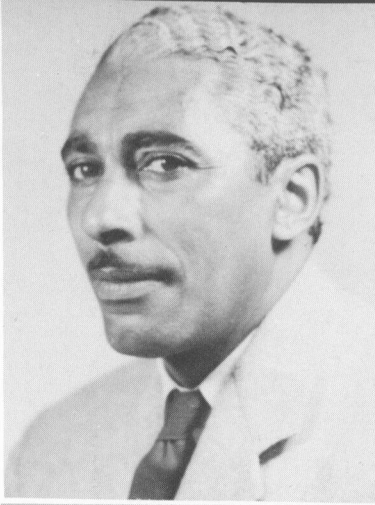

Mr. A. H. Chatman
*Chairman,
Commercial Dept.*

Mr. E. G. Cleveland
Commercial

Mr. W. H. Cleveland
Science

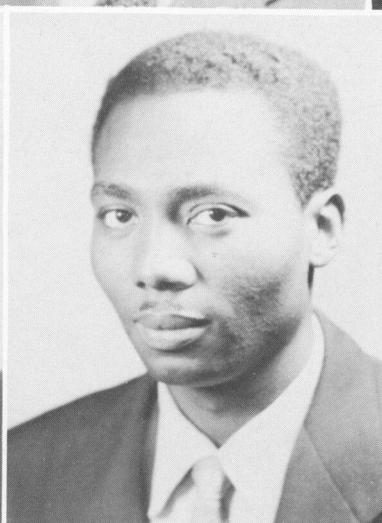
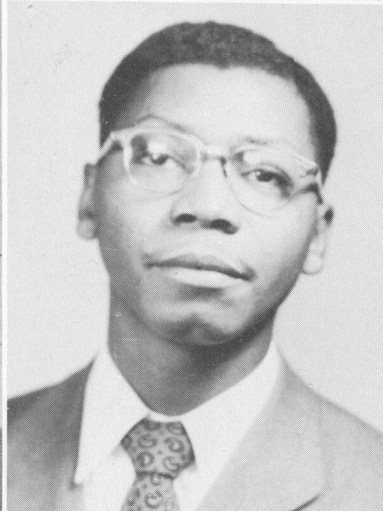

Mrs. P. J. Coggins
*Chairman,
Home Economics*

Miss S. M. Cunningham
*Chairman, Social
Science Dept.*

Mr. A. L. Davis
Science

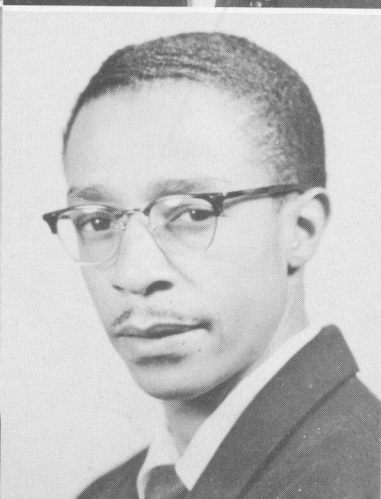

Mr. S. L. Davis
Mathematics

Mr. H. B. Dodson
Languages

Mr. F. V. Elliott
Social Science



Miss C. E.
Fernander
Home Economics

Miss C. E. Flagg
Mathematics

Mrs. F. L. Flanders
Home Economics

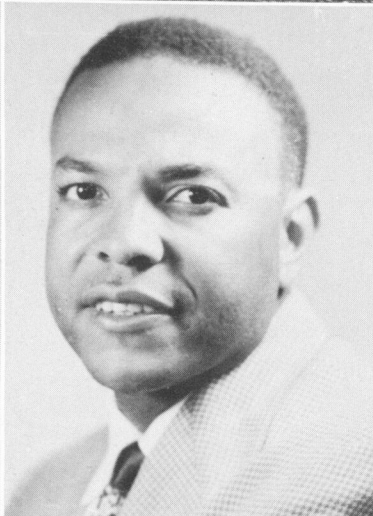

Mr. C. C. Gaines
Science

Mr. C. C. George
Physical Education

Mr. D. P. Golightly
Science

Mrs. M. G. Graves
English

Miss L. C. Green
Music

Mr. A. C. Greene
Industrial Arts

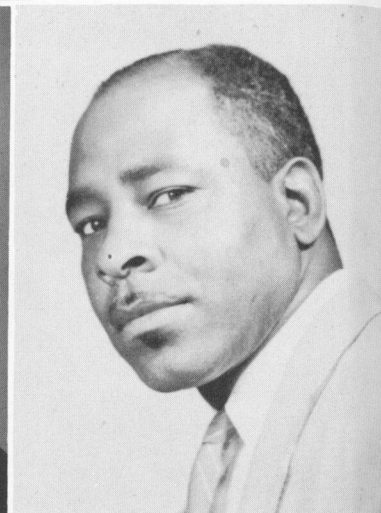

Mrs. A. S. Greene
Home Economics

Mr. R. M. Grier
Mathematics

Mrs. E. M. Groves
Music

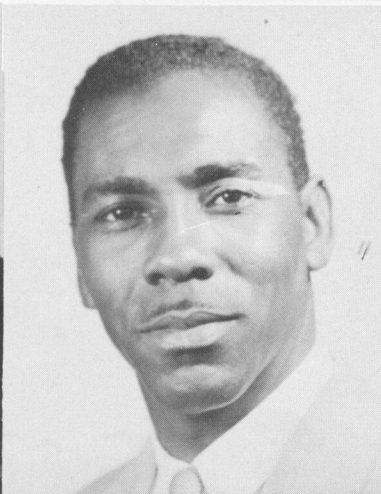

Miss C. Hardy
English

Mrs. A. B. Hatcher
*Coordinator
D. C. T.*

Mrs. C. P. Howell
(On leave to study)



Mr. F. G. James
Physical Education

Mrs. I. G. Johnson
Mathematics

Miss L. M. Johnson
Commercial



Mr. L. R. Johnson
(On leave to study)

Miss L. T. Jones
English, Languages

Mrs. W. J. Jones
Social Studies

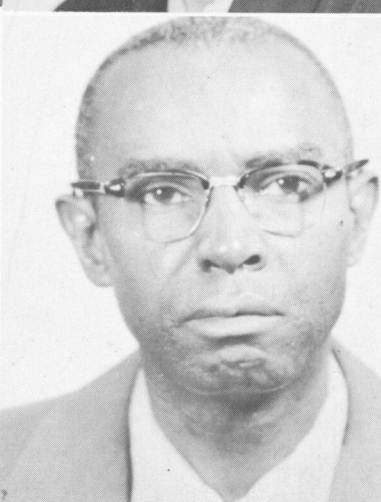
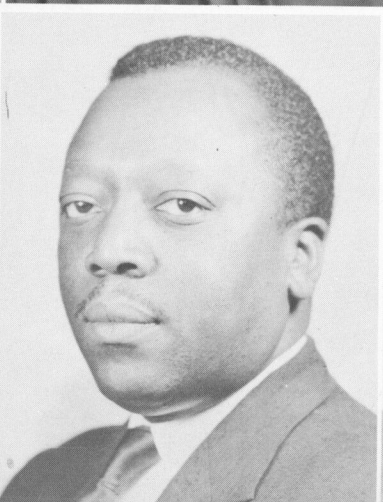

Miss A. L. King
Mathematics

Mr. E. H. Lawson
English

Mr. E. T. Lewis
Mathematics



Miss C. Love
Social Studies

Miss M. M. Magsby
*Science—School
Nurse*

Mr. L. H. Martin
*Chairman,
Mathematics Dept.*



Mrs. M. C.
Menchan
Mathematics

Mrs. R. C. Modiste
English

Mr. J. N.
Montgomery
Science

Mrs. L. P. Moore
English

Mrs. L. M. Moreland
*Science—School
Nurse*

Mrs. E. S. Murry
Science



Mrs. C. M.
McPherson
Social Studies

Miss N. Patrick
Languages

Mr. A. R. Phillips
English



Mrs. S. W. Potter
Social Science

Mr. H. S. Powell
Driver Education

Mr. W. L. Puckett
Science

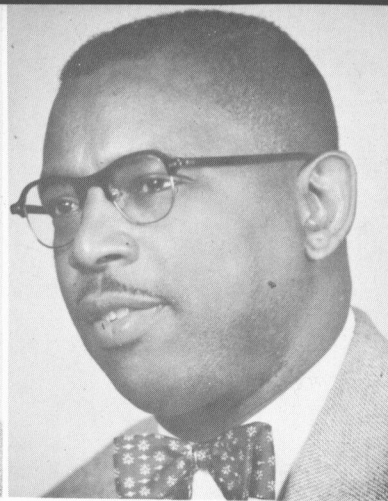

Mrs. I. G. Pullins
Home Economics

Mr. C. H.
Quarterman
English

Miss W. M.
Ramsey
Science

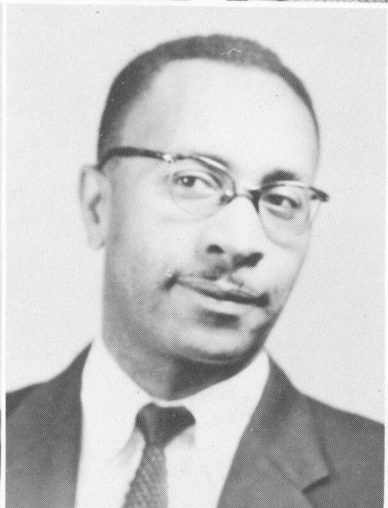

Mr. J. G. Rance
Industrial Arts

Mr. G. H. Rice
Mathematics

Mrs. G. P.
Richardson
Mathematics

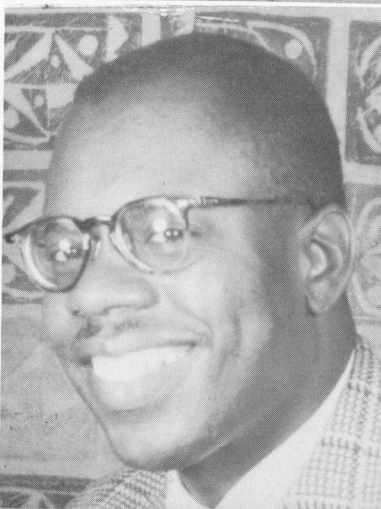

Mrs. E. R.
Robinson
*Chairman,
Languages Dept.*

Mr. W. H. Scruggs
Social Studies

Mr. T. Sibley
Social Studies



Miss F. L. Smith
Physical Education

Mrs. N. S. Smith
Languages

Miss B. R. Stafford
Art

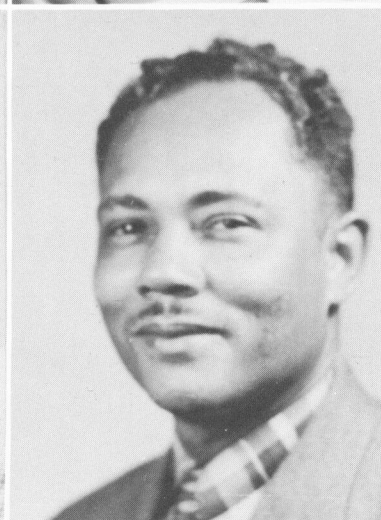

Mr. E. A. Starling
Band

Mrs. J. Swinney
Physical Education

Mr. E. C. Tate
*Chairman,
English Dept.*

Mrs. V. G. Taylor
English

Mr. W. D. Thomas
Commercial

Mrs. T. L. Thompson
Social Studies



Mr. D. S. Thorpe
*Chairman,
Science Dept.*

Mrs. M. B. Traylor
English

Mr. A. J. Turk
Science



Mr. A. L. Waters
Art

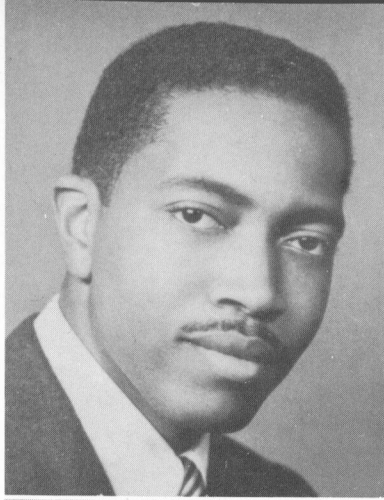

Mr. S. C. Williamson
Science

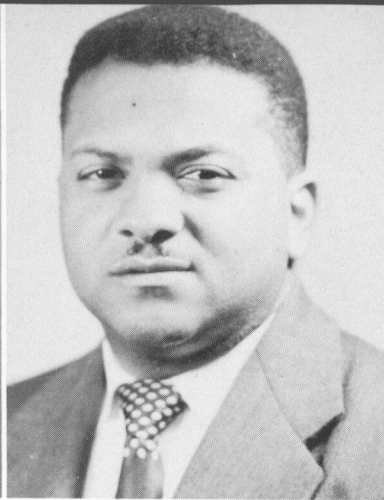

Mr. J. B. Willingham
Mathematics

Mr. T. B. Wilson
Science



Mr. E. B. Wimby
Commercial



Miss L. J. Woods
Home Economics



Miss M. E. Woods
Home Economics

Mrs. E. R. Wright
Phy. Education

Mrs. D. C. Flagg
Social Studies

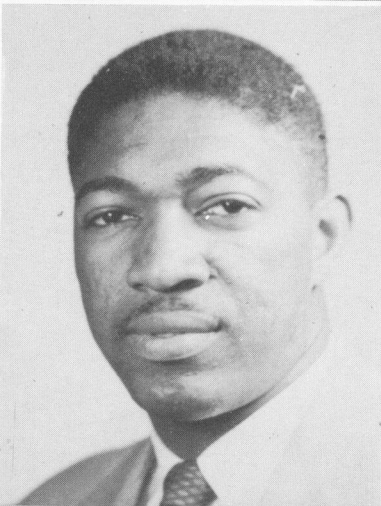

Mr. J. W. Robinson

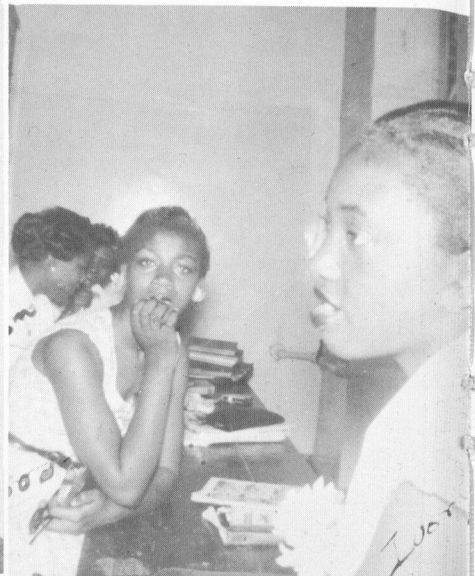

Campus Patrolman, Willard Strickland





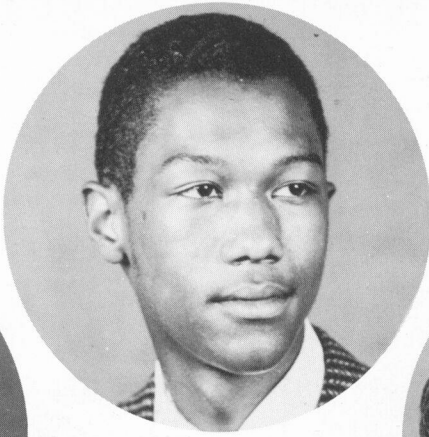

JOHNNY C. CROWDER
Vice President



CURRY MURRAY
Asst. Business Manager



GEORGE GARTRELL
Secretary



ERNESTINE PHINNIZEE
Reporter

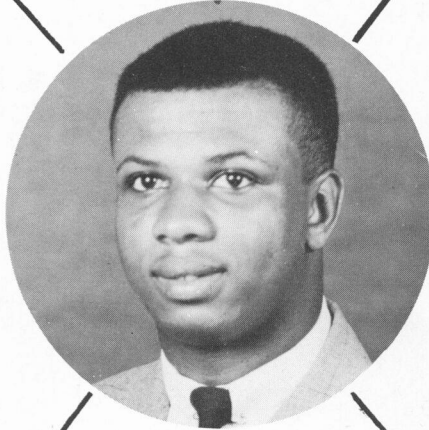

JEROME GRESHAM
President



BARBARA BESLEY
Asst. Secretary

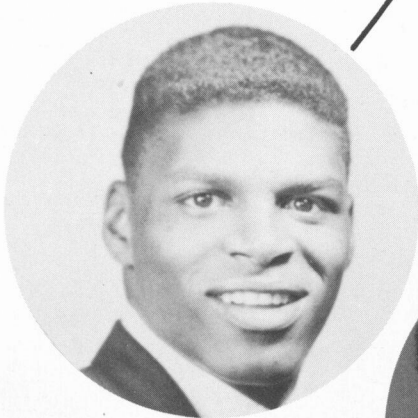

ROBERT JOHNSON
Business Manager



BEVERLY WILLIS
Treasurer



GLENNEZE HARRIS
Financial Secretary

Bobby Vandearo
Aaron

Patricia Gayle
Acey

Barnett Adams

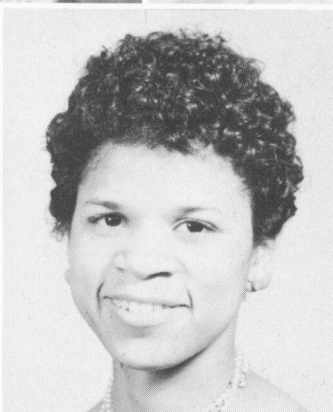

Hattie Helen
Adams

Vondetta Adams

Marilyn Louise
Aderhold

Marion Louis
Aderhold

Annie Ora Adkins

Helen Jean
Alexander

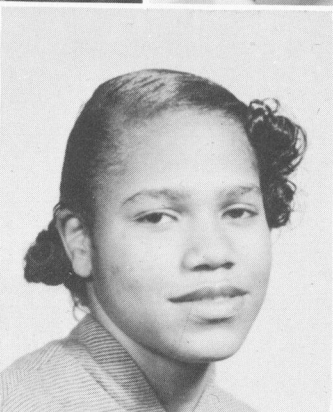
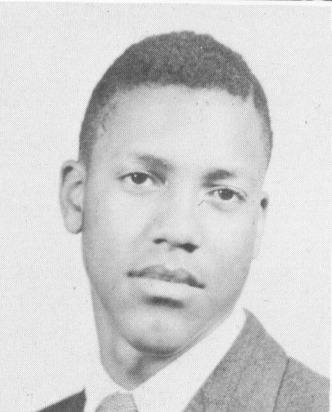
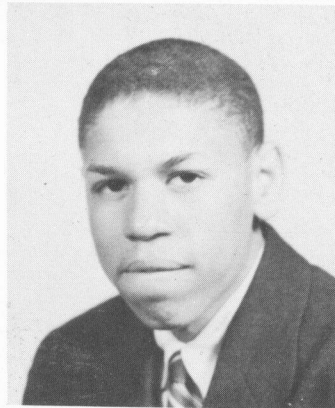

Mary Athlene
Anderson

Benjamin Arthur
Anthony

Joan Elizabeth
Anthony

Kathleen Arnold

Virginia Arnold

Theodore Austell,
Jr.

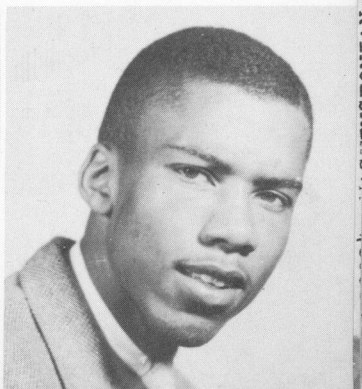

UNIVERSITY MICROFILMS

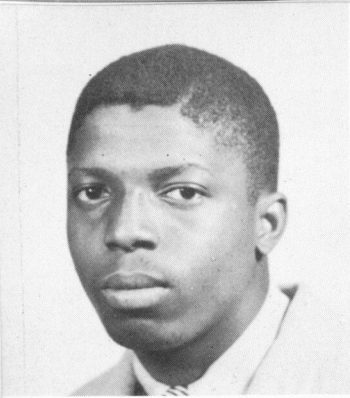

Willie Joe Baker

Melvin Windsor
Ball

Ethel Marie Barber

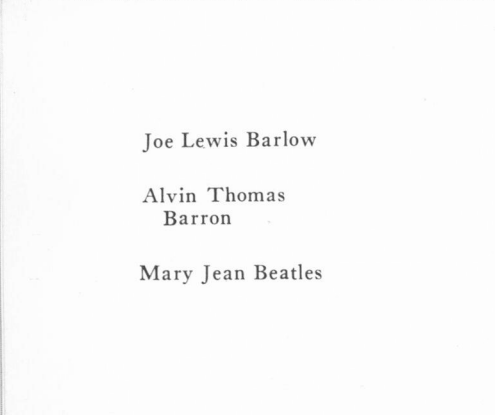

Joe Lewis Barlow

Alvin Thomas
Barron

Mary Jean Beatles

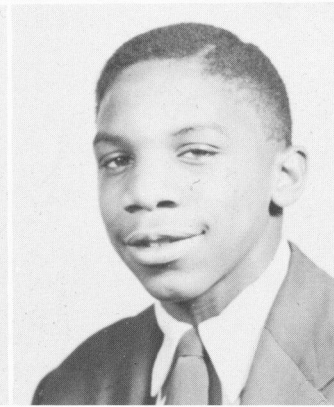
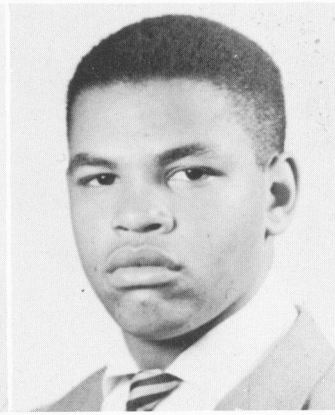
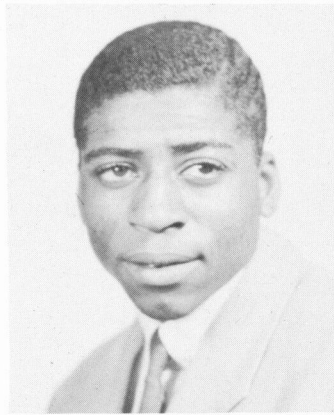

Barbara Luvell
Besley

Mary Ann Blalock

Alphonso Bolton

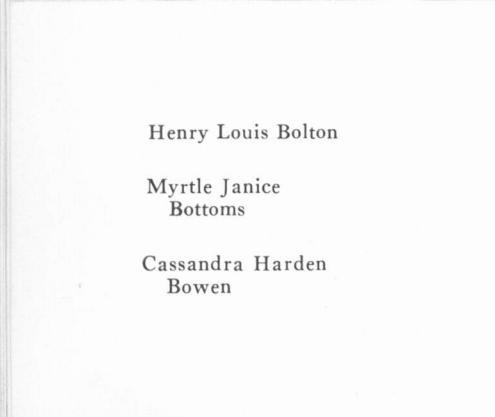

Henry Louis Bolton

Myrtle Janice
Bottoms

Cassandra Harden
Bowen



Harriett Gartrell
Bowles

Mary Etta Boykin

Carolyn Earnestine
Brantley

Joyce Rosetta
Brayboy

James Howell
Bridges

James Willie
Bridges

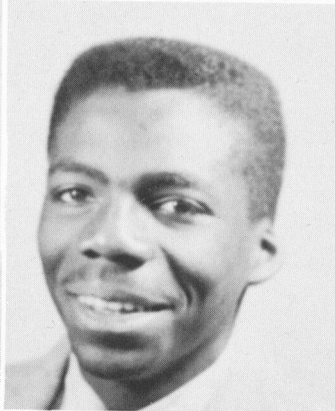
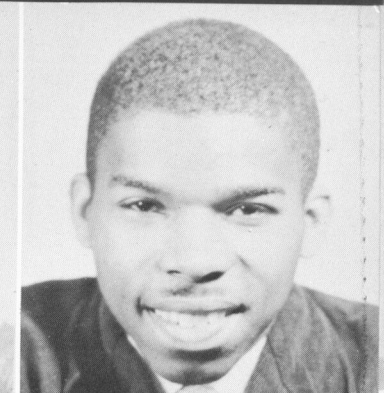
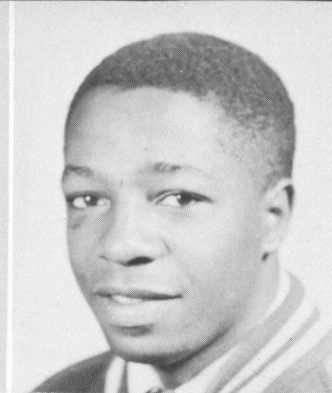

Louise Virginia
Bridges

Tommy Cornell
Bridges

Pearl Beatrice
Brooks

Barbara Jean
Brown

Betty Jean Brown

Gloria Eloise
Brown

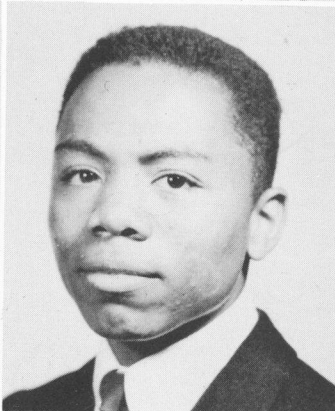

Juanita Myrul
Brown

Rudolph Dean
Buchanan

Rutene Bussey

Miriam Jean Byrd

Myrtle Y. Byrd

Alvin Sylvester
Carmichael

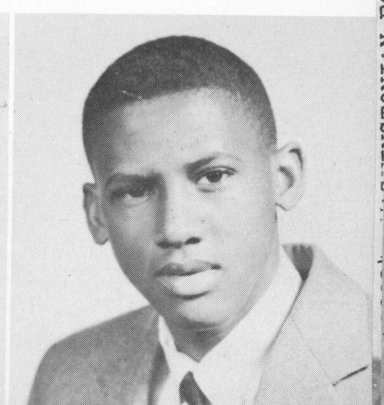

PHOTOGRAPHY BY J. B. BROWN



Bernice Dorothea
Chatman

Estella Deloris
Clark

Lois Maxine Clark

Nadine Clark

Vertina Luruth
Clark

Hester Mae Coe



Johnnie Mae
Colbert

Georgia Mae
Collier

Mary Louise
Cooksey

Dorothy Courtney

Oatry Inez
Covington

Mary Louise Cox



Johnny Clifford
Crowder

Johnnie Mae
Culverson

Jacquelyn Elizabeth
Daniel

Alyenia Davis
Bernice Evelyn Davis
Carolyn Davis

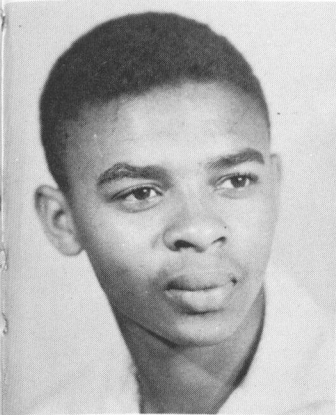

Joseph Marshall Davis
Joyce Elaine Davis
Rubye Davis

Mary Louise Dismuke
Julia Lena Dixon
Marian Louise Dixon

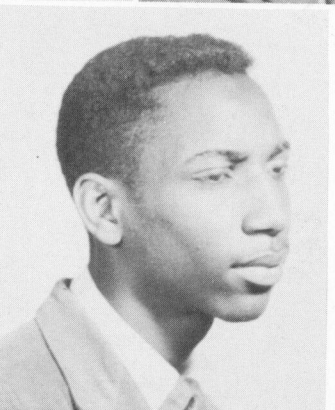

Mary Alice Drain
Patricia Ann Driver
William Junior Dye

Barbara Jo Ector
Charles Earl
Larue Elder
Dorothy Anita Ellison



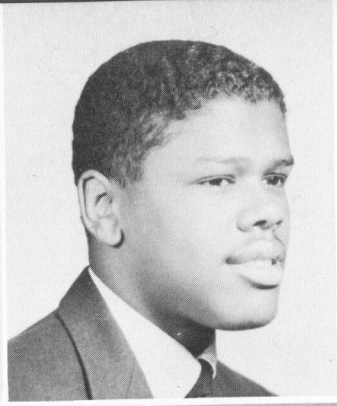

Carolyn Evans
 Emmie Evans
 Goodwin Arthur
 Evans

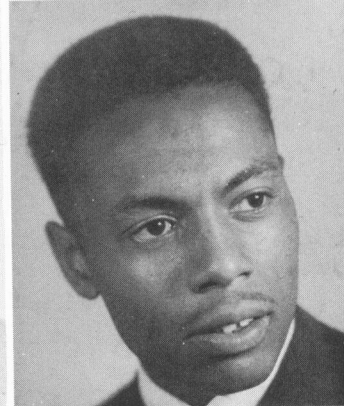
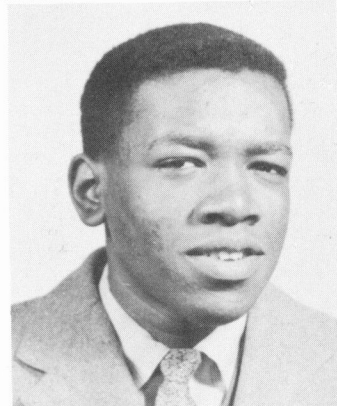
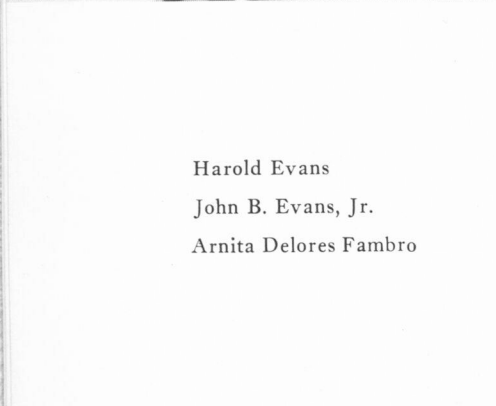

Harold Evans
 John B. Evans, Jr.
 Arnita Delores Fambro

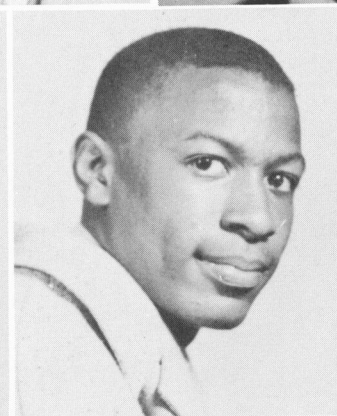
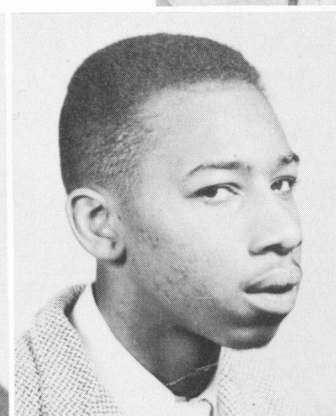
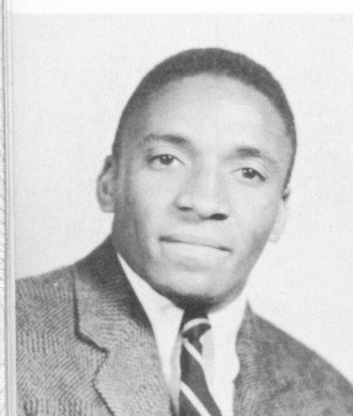

Willie Frank
 Fannin, Jr.
 Winston Thaddeus
 Felton
 Clarence Lee Florence

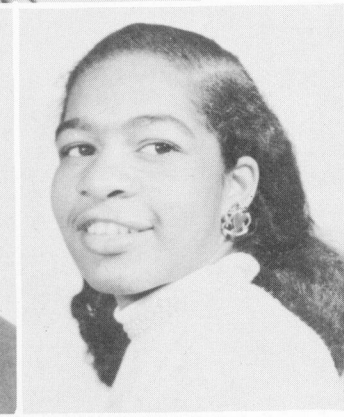
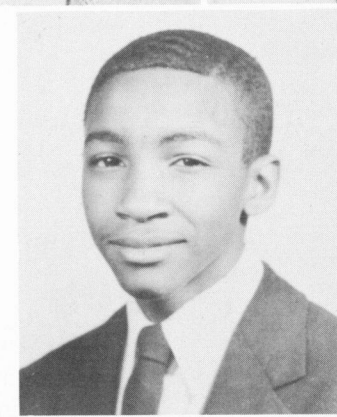
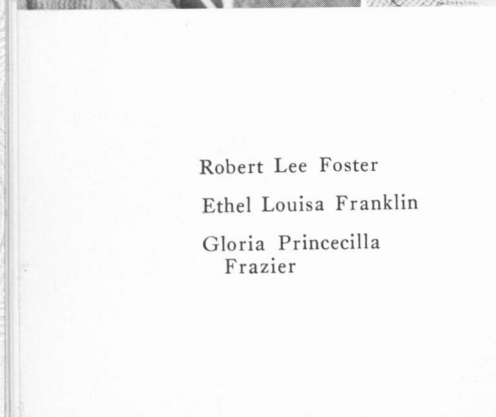

Robert Lee Foster
 Ethel Louisa Franklin
 Gloria Princecilla
 Frazier



Delores Jean Freeland
 Maudette Fuller
 Gwendolyn Garner

Georgia Gartrell

Juanita Gaston

Donald Henry
Gault

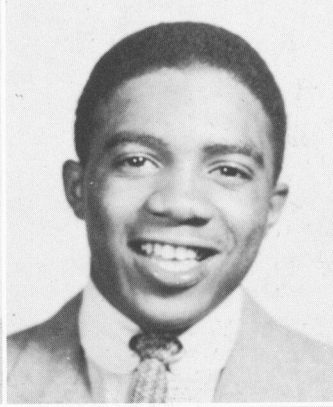
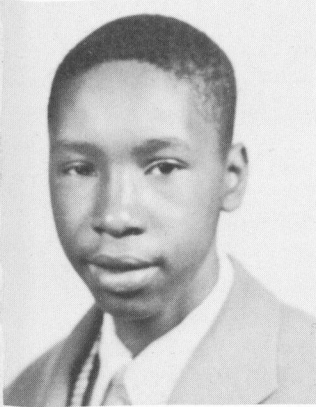
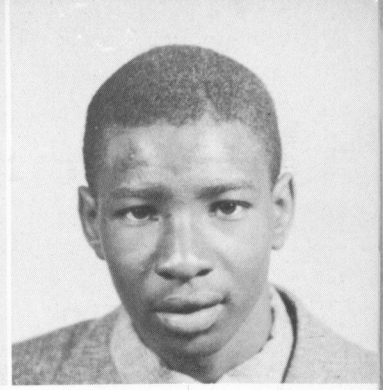

Marion Gibson

Donnie Porter
Gilliam

Helen Glass

Betty Jean Glaze

Mary Jean Glover

Selena Gordon

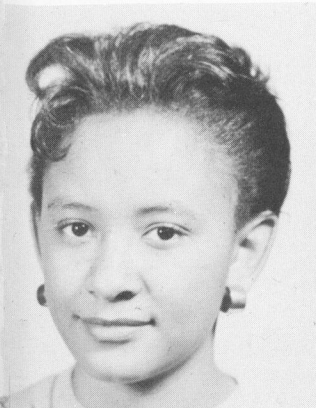

Shirley Jean Goss

Edith Green

Catherine Greene

Gertrude Lucille
Greene

Jerome Lynwood
Gresham

Oscar Leroy
Gresham

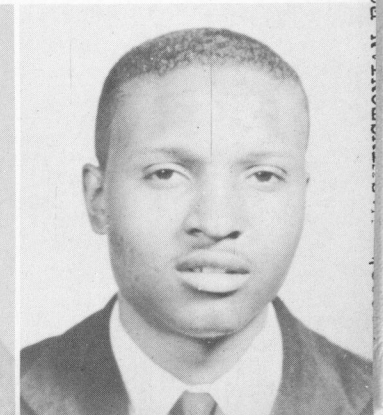
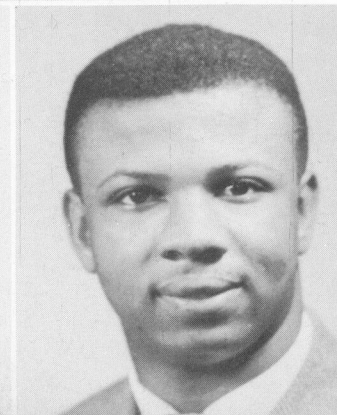

PHOTOGRAPHY BY J. BROWN



Dorothy Mae
Grier

Rosa Mae Griggs

Vivian Antoinette
Grimmette

Cora Mae Gunby

Juanita Larose
Gunn

Mary Allen Gunn

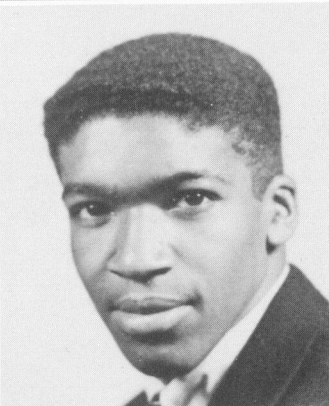

Marjorie Ruth
Hagans

Irene Hall

Robert Harris
Hamilton

Barbara Yvonne
Hancock

Bendolyn Vanese
Handspike

Charlie George
Hardy

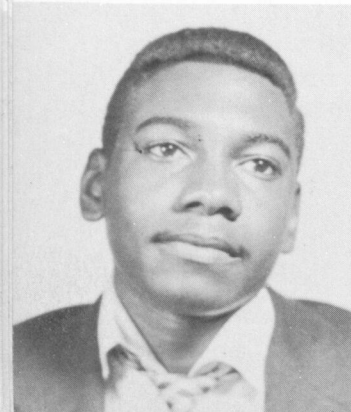
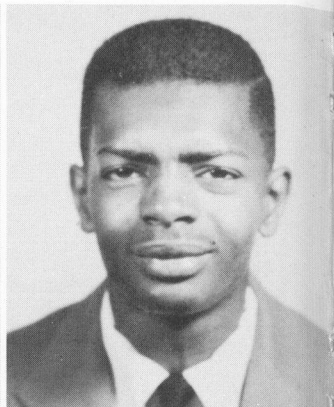
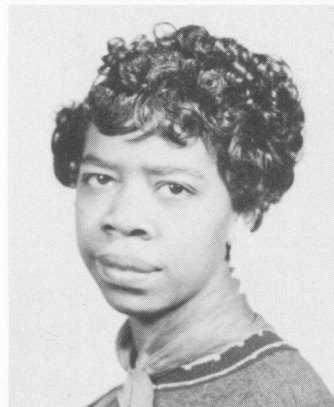

Richard Harper

Glenneze La Verne
Harris

Henrietta Harris

Mary Ann Harris

Robert Moses
Harris

Jessie Mae
Hawkins

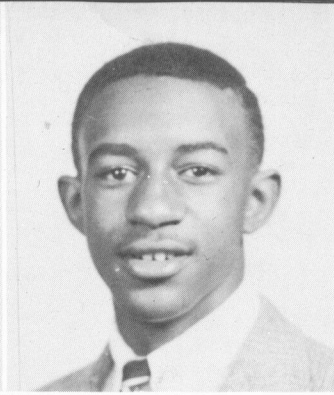

Gladys Marie
Haynes

June Elaine Hector

Ruth Bivins
Hightower

Carolyn Hill

David Hines

Frank Hollis

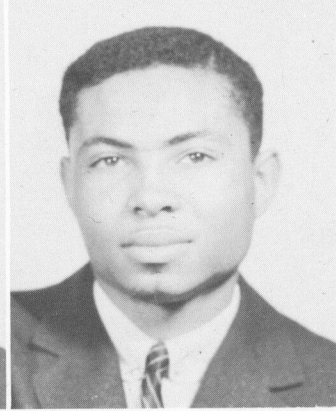
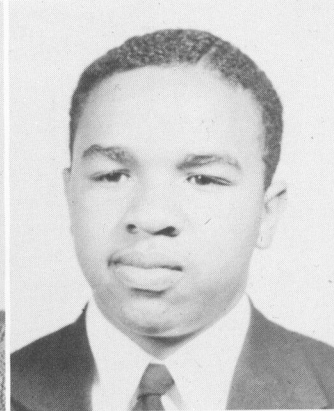
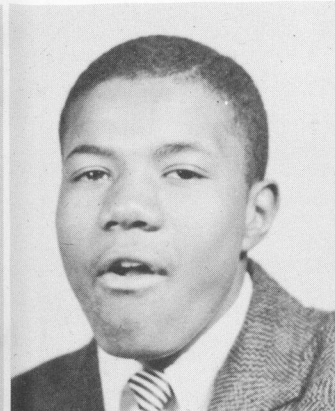
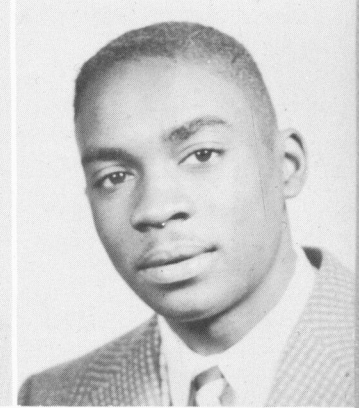
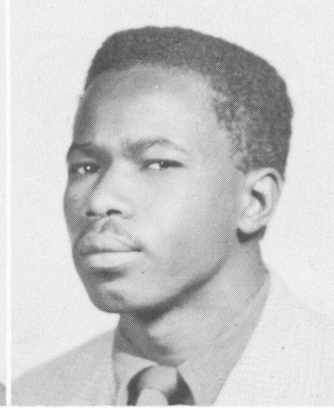

Charles W. Hood

John Raymond
Hood, Jr.

Bobby Howell

Eleanor Jean
Howell

Willie Lee Howell

Charlie Raymond
Hubbard

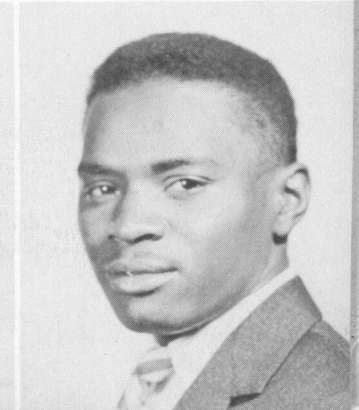
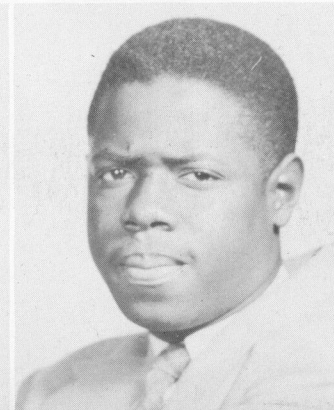

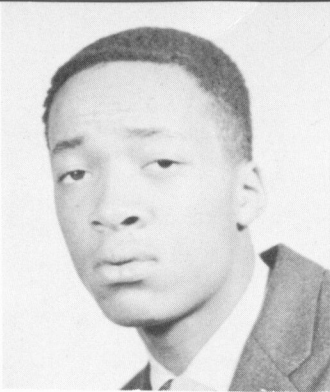

Mary Leiece
Humphries

Donald Clark
Hunter

Hazel Hurst

Evelyn Joyce
Hutcherson

Floyd Russell
Hutchinson

Jefferson David
Hutchinson

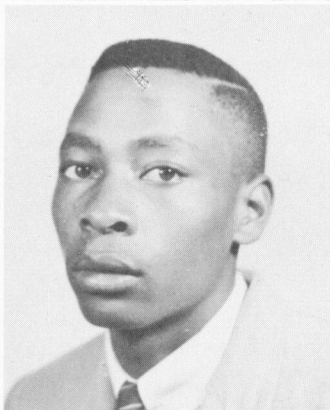
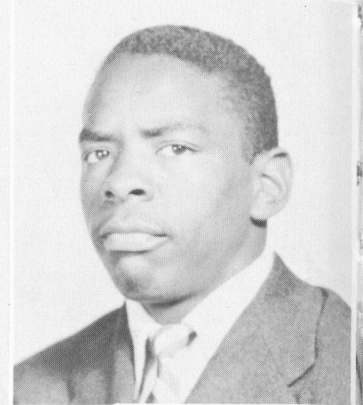
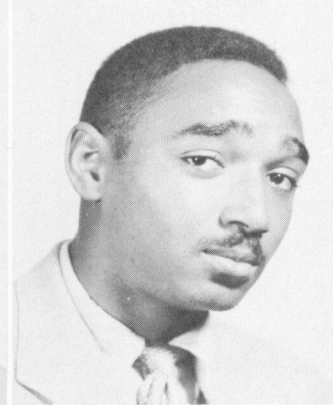

Margaret Louise
Ivory

Barbara Anne
Jackson

Bennie Alfred
Jackson

Betty Ann Jackson

Henry Curtis
Jackson

Robert Lerossa
Jackson, Jr.

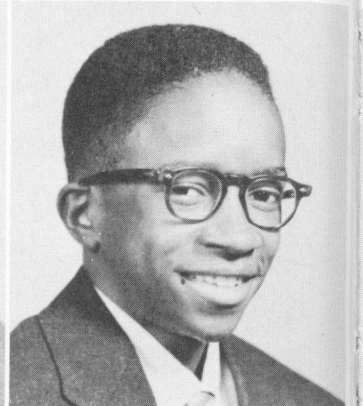
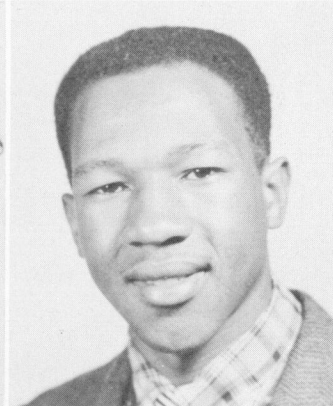

Ruth Oliver
Jackson

Vera Jackson

Mary Lee James

Alma Pearl
Jenkins

Jacqueline Louise
Jeter

Richard Allen
Jewell

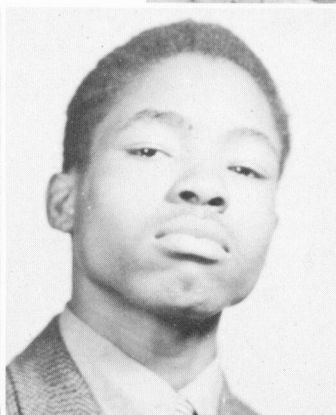
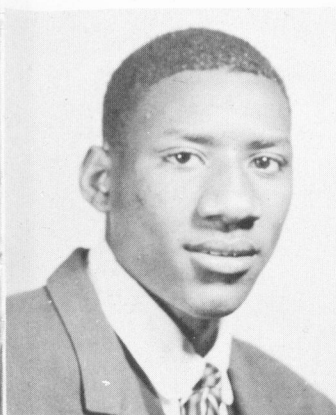
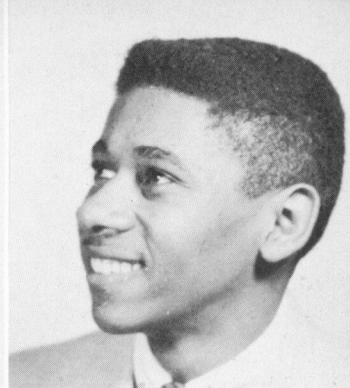

David Brown
Johnson

Edward Eugene
Johnson

Fannie Johnson

Gloria Annette
Johnson

Katie Phinelpia
Johnson

Mary Louise
Johnson

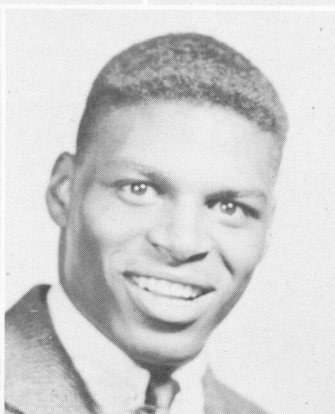

Peggy Jean Johnson

Robert Julius
Johnson

Robert Louis
Johnson

Virginia Estelle
Johnson

William Alfred
Johnson

Cora Mae Jones

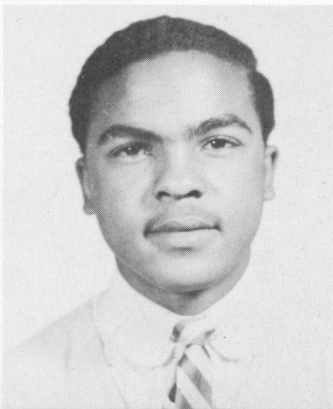

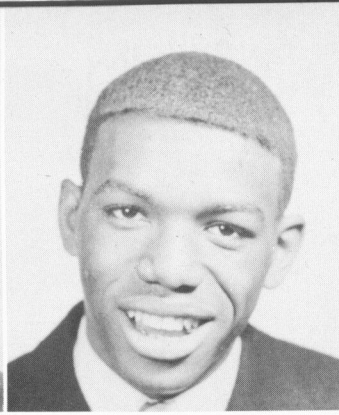

Dorothy Mae Jones
 Evelyn Jones
 James Edward Jones

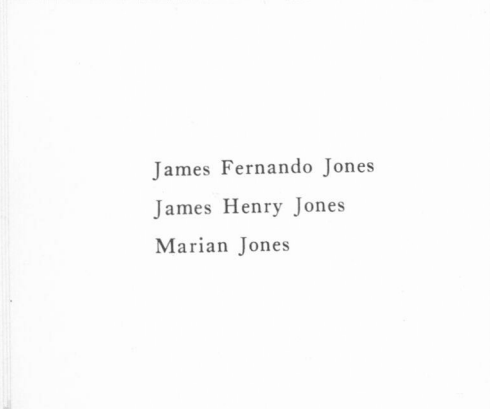

James Fernando Jones
 James Henry Jones
 Marian Jones

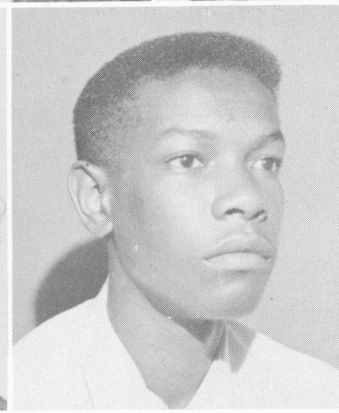
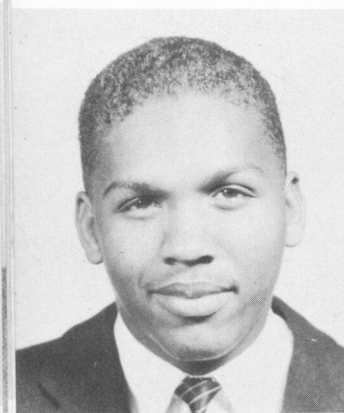
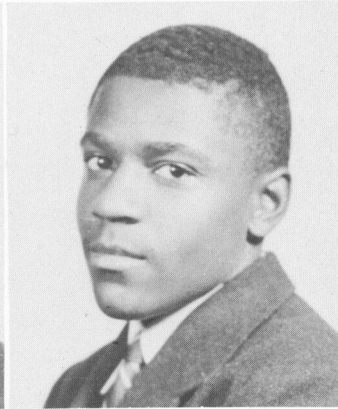

William Lewis
 Jones, Jr.
 Helen Louise Jordan
 James Keller

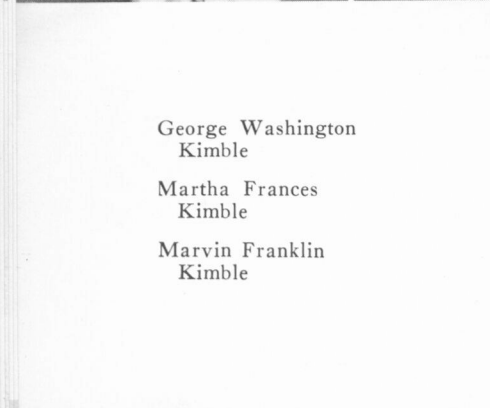

George Washington
 Kimble
 Martha Frances
 Kimble
 Marvin Franklin
 Kimble



Barbara Joan King
 Margaret Neomia
 King
 Ola Kinsey

Theresia Knox

Margaret Ruth
Lamar

Anita Lorraine
Latimore

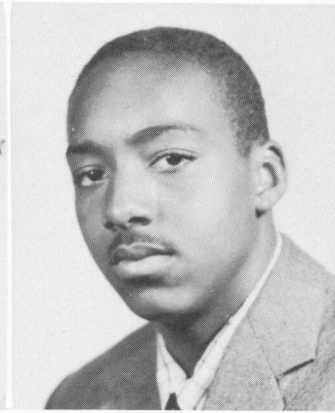

Samuel Lewis
Lenon

Pauline Delores
Little

Benjamin Francis
Logan

Corinne Catherine
Long

Catherine Lowe

Mildred Lowe

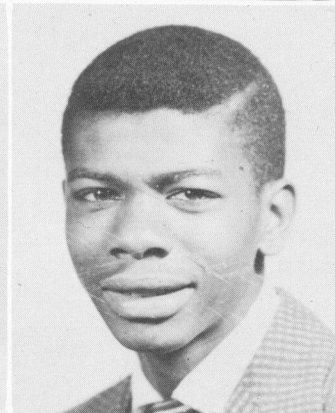
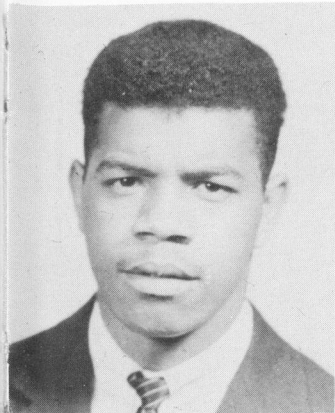

Charles Alfred
Luckie

Doris Lundy

Raymond Lundy

Sara Elizabeth
Lyons

Vivian Lorine
Mack

Charles Eugene
Maddox

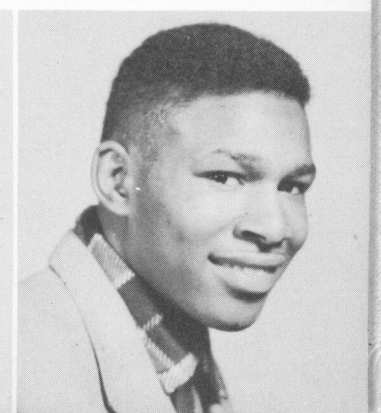

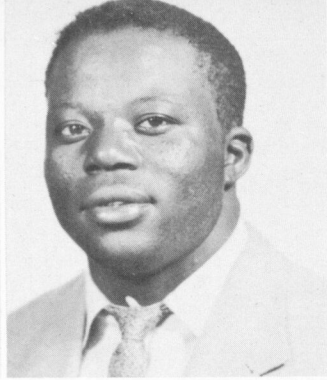

Patricia Yvonne
Maddox
Roy Lee Maddox
Janet Elnora Mathis

Betty Jean Matthews
Thomasine Rosanna
Mayfield
Joan Elizabeth
Middlebrooks

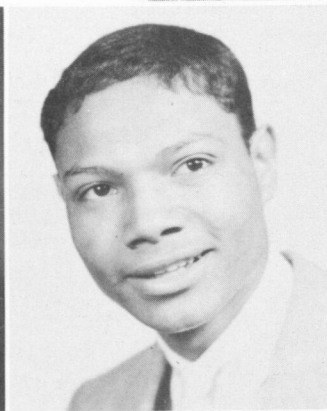

Delois Elaine Miller
Ernest William
Momon
Susie Grooms Moore

John Moreland, Jr.
Ruth Morgan
Nellie Kate Moseley



Tommy Ambrose
Moses
Albertene Murray
Curry Murray

Bernice Drunelle
McAfee

Lawrence Dean
McCrary

Lawrence Coleman
McDaniel

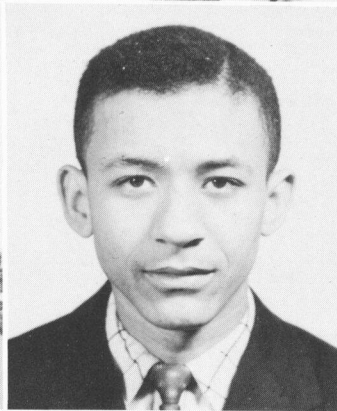
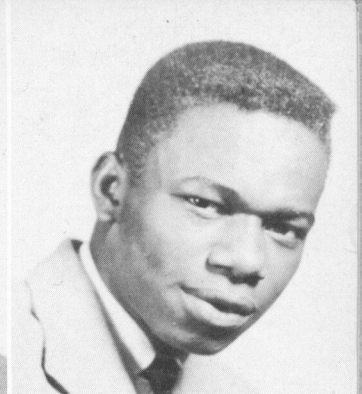
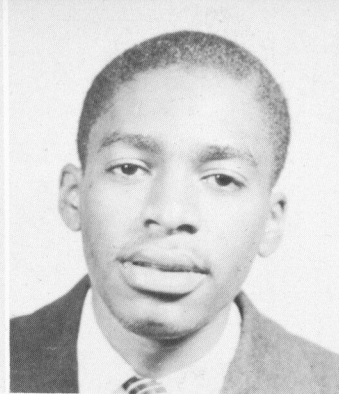

Birdell Javern
McKibbens

Johnnie Mae
McKibbens

Eldridge Webster
McMillan

Mignon Ethelyne
Nance

Willie Nash, Jr.

Willie Mae Neely

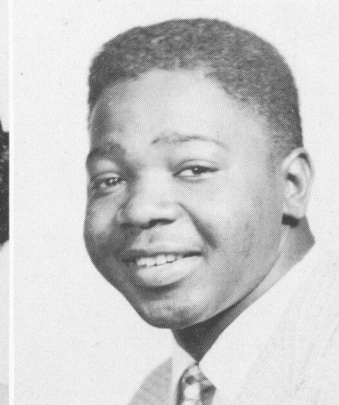

William Vernon
Nelson

Barbara Jean
Newman

Helen Nutting

Marian Venessia
Owens

Joseph Allen Pace

Betty Louise
Palmer

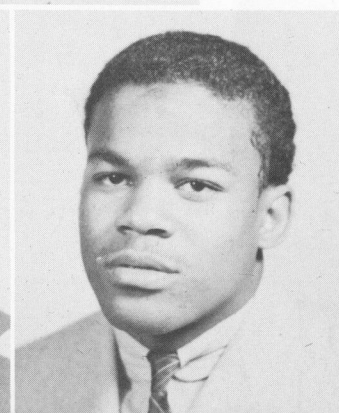

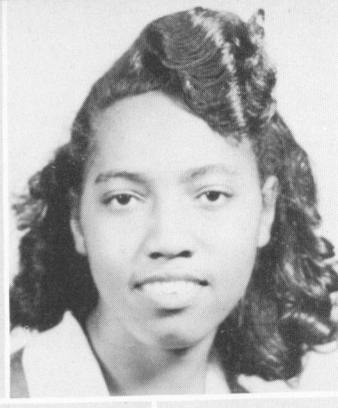

Ruth Mae Parks

Juliette Christine
Patmon

Lillie Belle
Patrick

Barbara Ann
Louise Patten

Betty Gloria Peeks

Joe Louis Pender

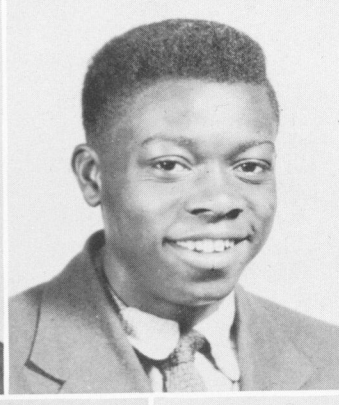
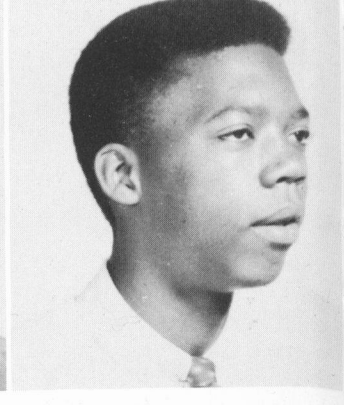

Mamie Bertha
Peters

Gwendolyn Louise
Phillips

Huelett Lee Phillips

Ernestine G.
Phinnizee

Iona Virginia
Pittman

Monte Glover
Poole

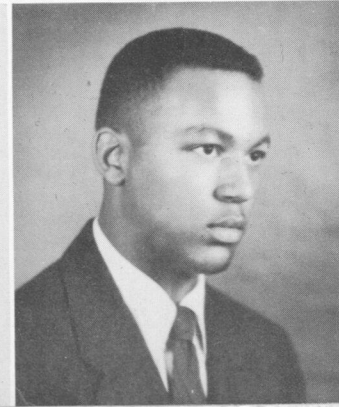
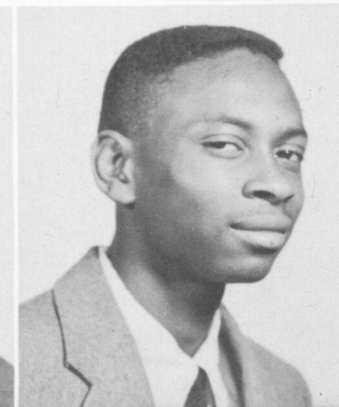

Roslyn Elizabeth
Pope

Henry Powell

Robert Chester
Spencer Powell

Evelyn Prather

Louise Price

Hazel Marie
Pyron

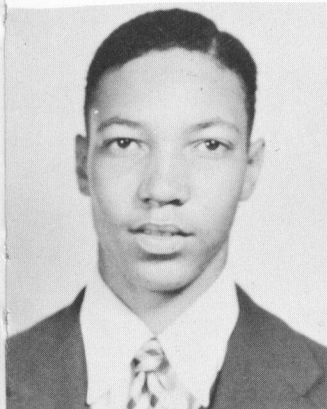

James Ragland

Yvonne Elaine
Ramey

Willie Frank
Redding

Camera Shy

Nona Jean Reed

Roosevelt Reese

Jeanette Render

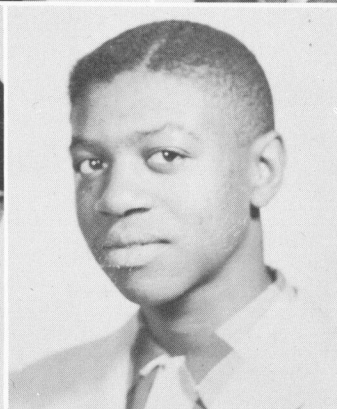
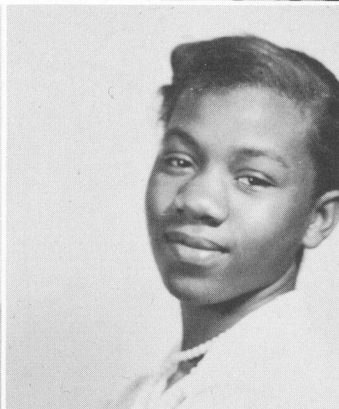
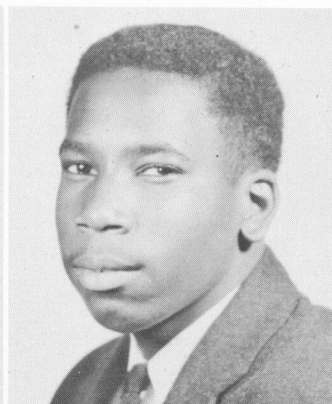

Donald Robert
Richardson

Louise Roberts

Alphonse Robinson

Dorothy Jean
Robinson

Yvonne Marie
Robinson

Harold Rogers

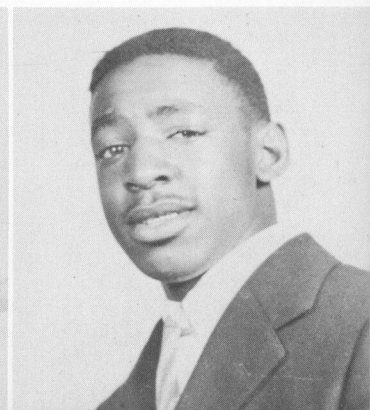



Beatrice Yvonne
Ross

Gwendolyn Amica
Ross

Melbahu Blanche
Ross

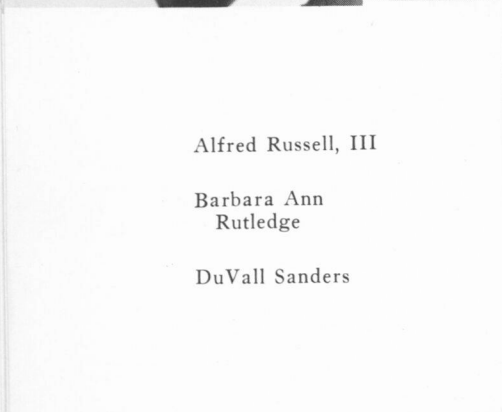

Alfred Russell, III

Barbara Ann
Rutledge

DuVall Sanders

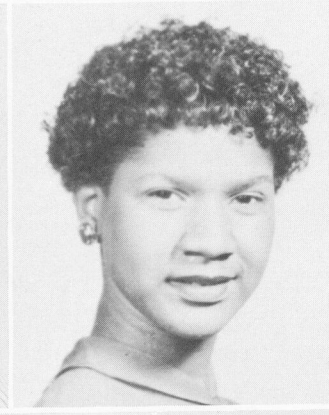
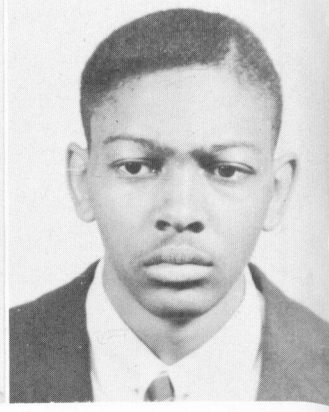
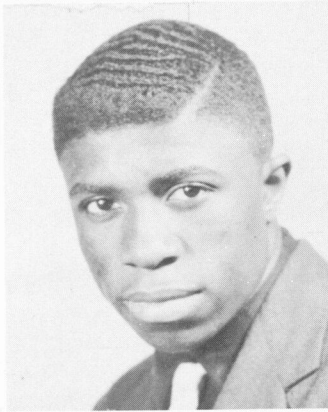

Hoover Dupriest
Saunders

Alice Gaynelle
Scott

Martha Jean Scott

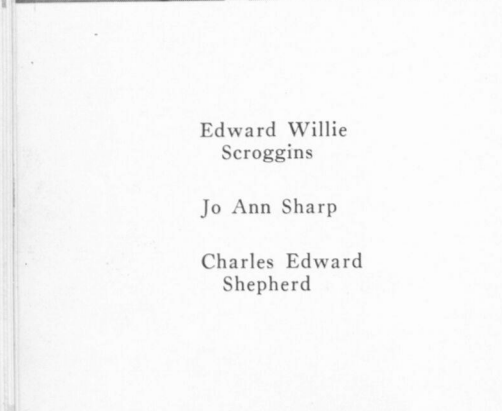

Edward Willie
Scroggins

Jo Ann Sharp

Charles Edward
Shepherd

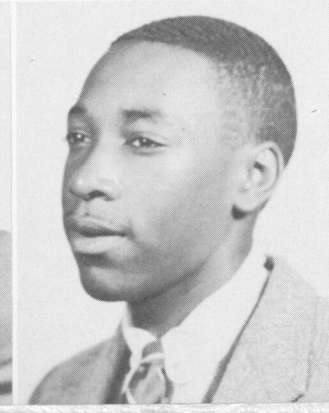
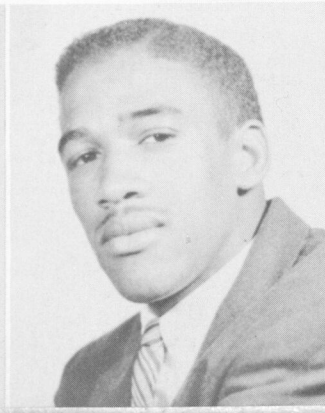
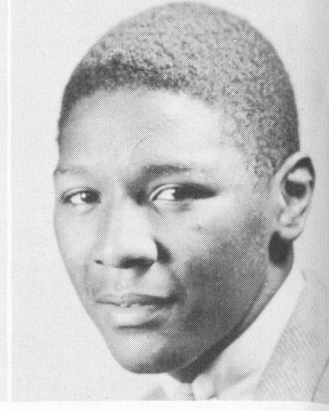
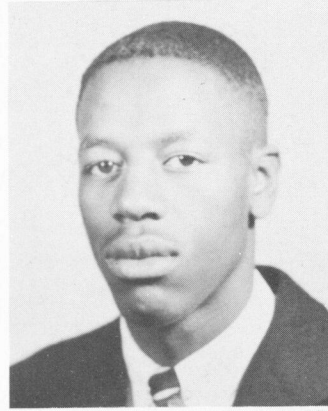

Dorothy Shepherd

Emmett Wadley
Silvers

Eugene Sims

Jean Ruth Sims

Minnie Mae Singleton

Barnett Frissell Smith, Jr.

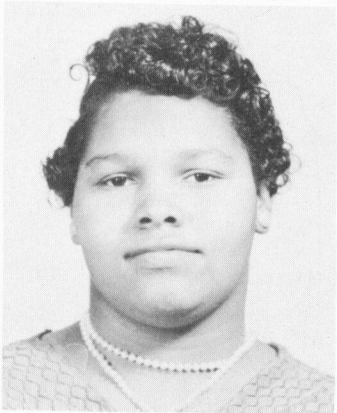
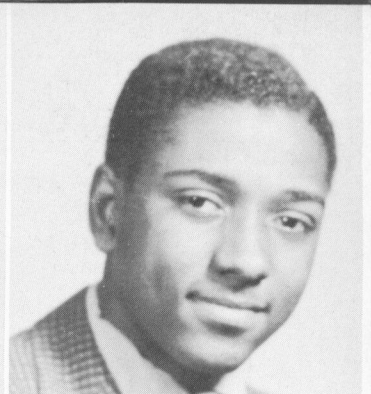

Dollie Mae Smith

Dorothy Jean Smith

Elizabeth Laythart Smith

Gwendolyn C. Louise Smith

Jacquelyn Yvonne Smith

Jerryteen Smith

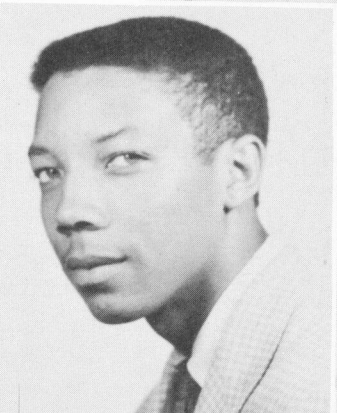
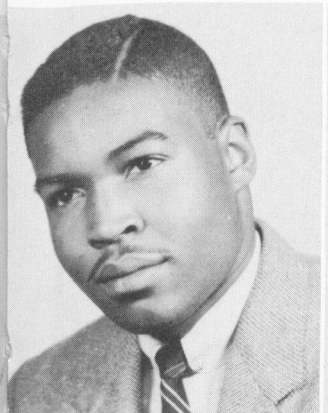
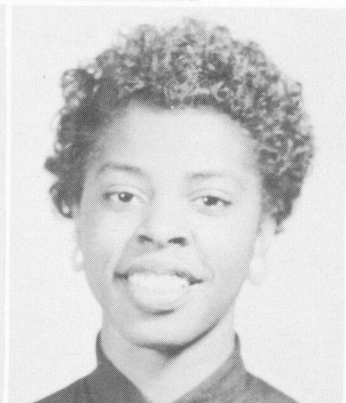

Joel Waymon Smith

John Edward Smith

Juanita Smith

Myrna Estelle Smith

Roland Hayes Smith

Shirley Anita Smith

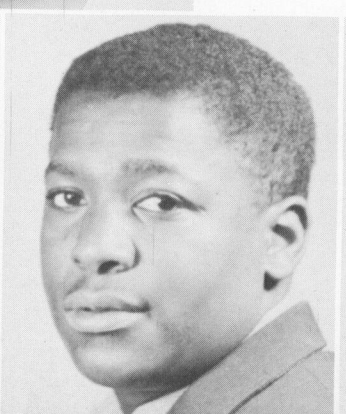

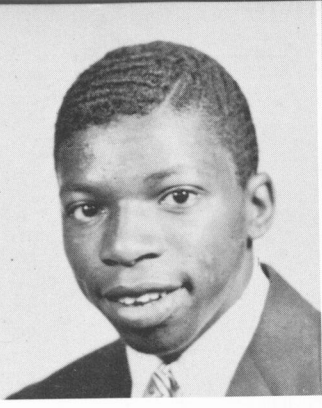

Delores Snead

Jethro Thomas Snead

Martha Ree Spear

Mattie Mae Speer

Samuel Davis Spivey

Lois Springer

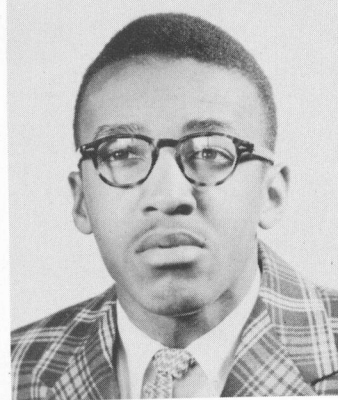

Camera Shy



Genie Pearl Stanley

Jean Patricia Stanley

Charles Stokes

Melvin Stovall

Eva Stroud

Albert Swann

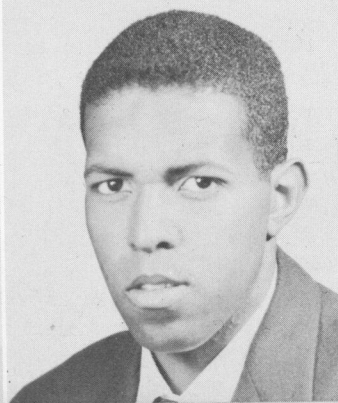
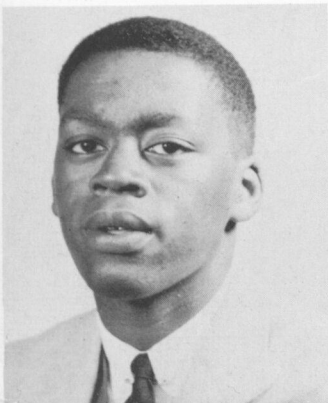
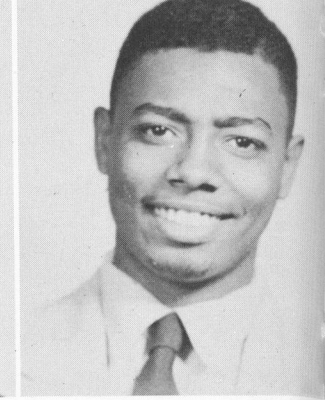
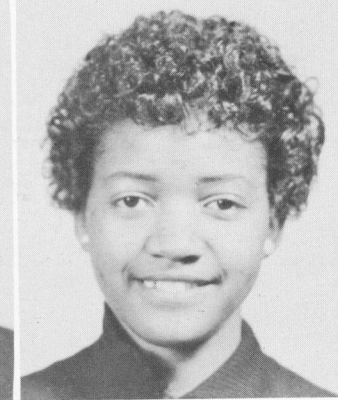
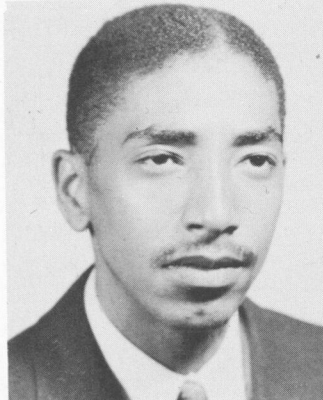

Marvin Clarke Swift

Gwendolyn Aurelia
Tanner

Carter Banks
Tatum, Jr.

Dorothy Taylor

Alonzo Lester
Thomas, Jr.

Charlotte Thomas

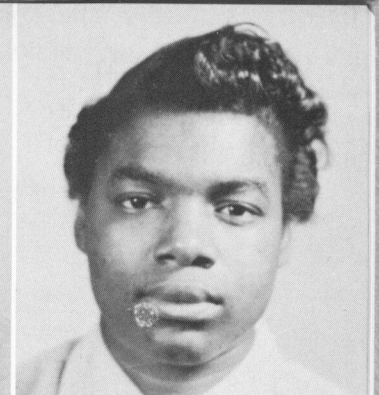
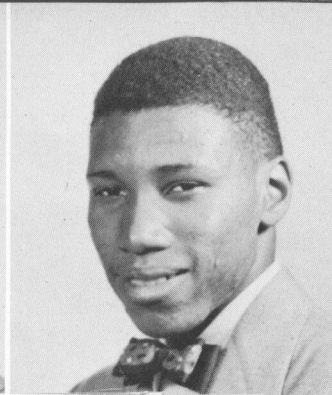

Jeanette Alzerine
Thomas

Juanita Thomas

Pauline Thomas

Pauline Gwendolyn
Thomas

Wayne Thompson

Herman Boykin
Thornton

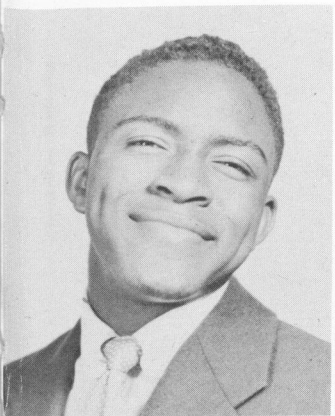
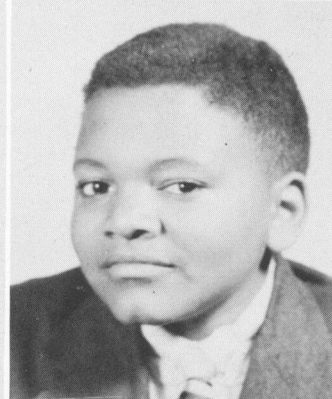

Willie Thurmon

Jacquelyn Lillian
Tiffman

Grace Joy Traylor

Virginia Trice

Barbara Jean
Turner

Mary Frances
Turner



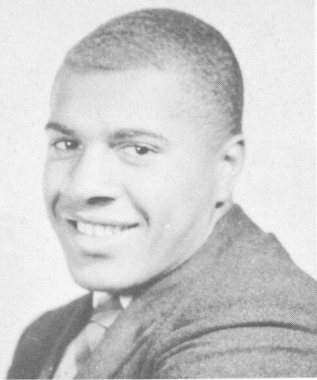

Rudolph Turner
Charles Emanuel
Usher
Jean Delores Veasey

Arthur Will Wade
Joan Sylvia Wales
Charles Robert Walker

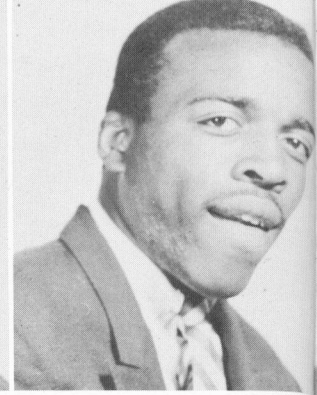
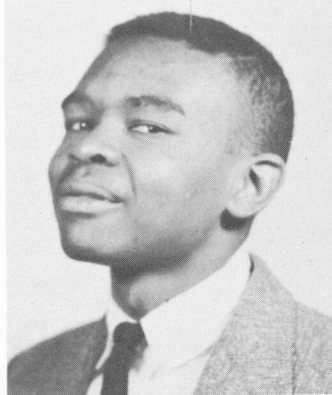

Ruby Walker
Eloise Maxine Walter
Jeanine Ware

Wesley Ware
Jacquelyn Washington
Annie Mae Watkins

Camera Shy

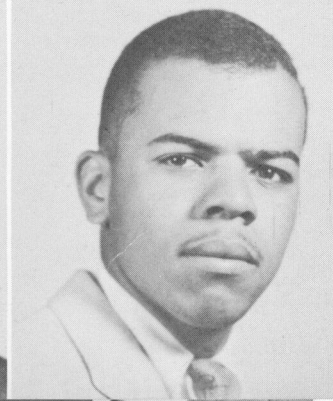
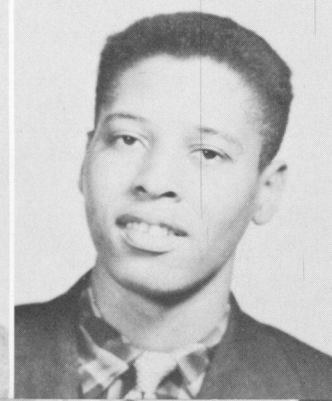
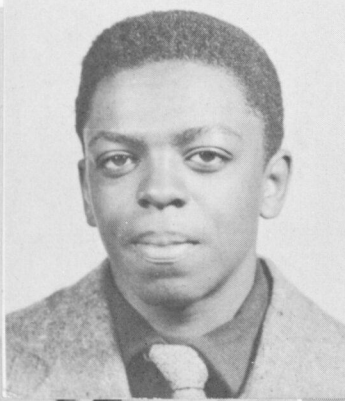

Charles Henry Watson
Donald Watson
Alonza Watts

Patricia Ann Watts

Verna Lee Watts

Charles Lester
West

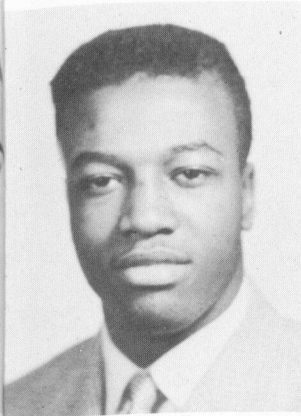
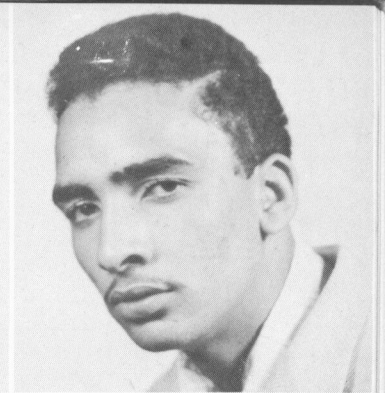

Tommy B. White

Doris Olivia
Whittaker

Evelyn Camilla
Wilborn

Dorothy Mae
Wilcher

Gwendolyn C.
Wilcher

Joan Marie
Wilkerson

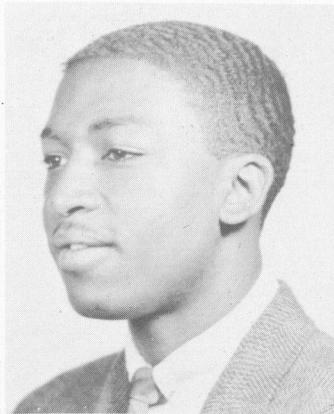
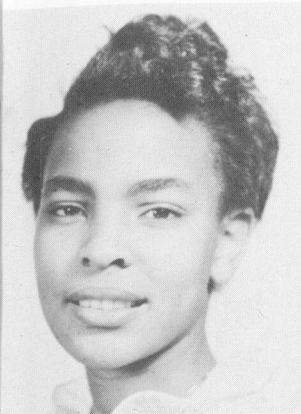

Sarah Nell
Wilkerson

Cleveland
Williams, Jr.

Josephine Marie
Williams

Mary Louise
Williams

Shirley Temple
Willingham

Beverly Marie
Willis



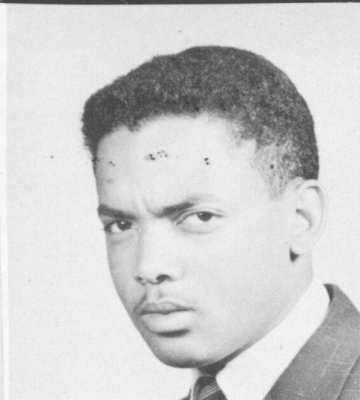

John Dover
Willis, Jr.

Elizabeth V.
Wilson

Sarah Ann Wilson

Carrie Witherspoon

Marie Woodard

William Lucius
Woods

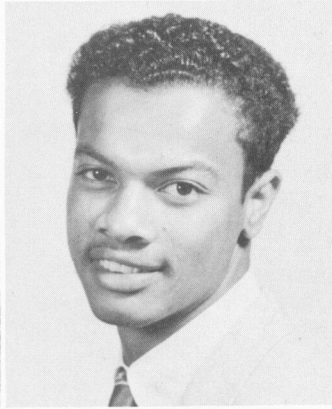
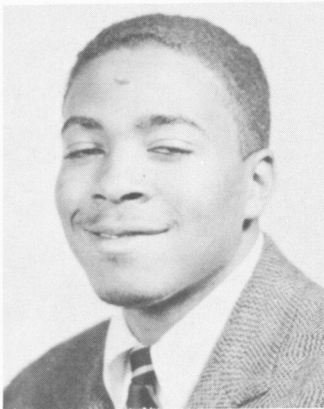
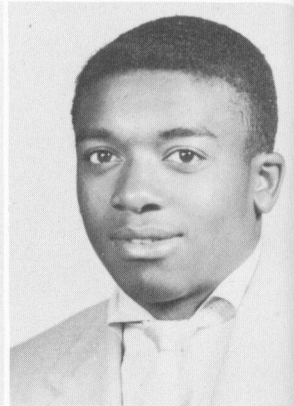

Shirley Ann
Worthem

Wayne Wright

Alphonse Wyatt

Kenneth Edward
Wynn

Loretta Young

Charles Joseph
Zanders

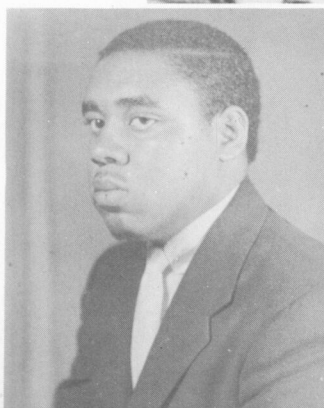
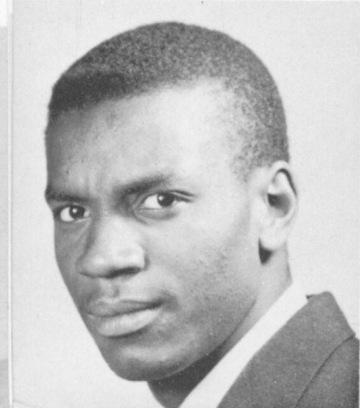
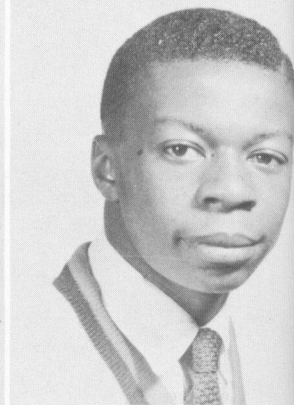
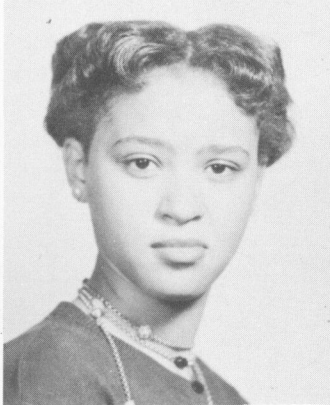
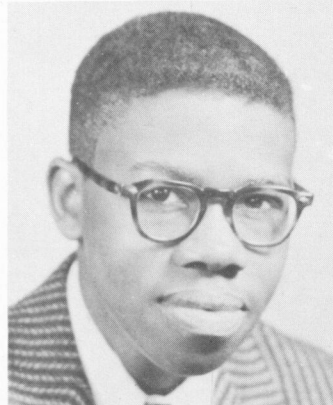

Ernest Simmons

Alfred D. Burley

CLASS HISTORY

By BARBARA PATTEN

In September of 1950, more than 1,000 boys and girls entered Booker T. Washington High School as eighth grade pupils. It was a strange place to us; it seemed so large, with its long halls and winding stairs. Despite all the assistance given to us by our teachers, we often found ourselves looking for room numbers, moving the wrong direction on the halls, or using the wrong stairways. But finally we began to acquaint ourselves with our new surroundings and the idea of being in high school. For the first few months it was a novelty to be in high school, but as the newness faded, we realized that after all, school is school. Although the work proved a trifle harder, we were not dismayed, for we wanted knowledge.

During our first year, a club was organized among the parents and teachers. It was called "Club '55." Once each month this club sponsored a night of recreation for the students who were to graduate in the class of '55, and through this medium, we came to know our teachers and classmates better.

In the year of '51, a new high school was built in the Dixie Hills section and a large number of the members of our class left us. Most of us regretted to see our classmates and some of our teachers whom we had come to know and love leave Washington High School. Yet, we did not let this stop us. We were eager to learn and were striving toward a higher goal.

Along with our academic work, many of our classmates took part in extra-curricular activities by becoming members of the band, the track team, the basketball team, the Boys Chorus, the Glee Club, the football team and other organizations. Some of our classmates were outstanding in the activities of these groups.

During our years at Washington High, we had the pleasure of seeing a new cafeteria constructed and it has been a real joy to use it.

But best of all, in our senior year we were favored with being the first graduating class to christen the new gymnasium.

Another honor that came to us was the election for the first time of a young lady as president of the student body. This title was won by Roslyn Pope, a member of our class. As a group, we are not devoid of talent, for Myrna Smith, Floyd Hutchinson, Corrine Long, Beverly Willis, Roslyn Pope, and Patricia Maddox have distinguished themselves as promising artists.

To us, the election of senior class officers last fall was an important event, for we wanted students with the best ability to steer the activities of our class in this final year. Although it was lots of fun to watch the candidates campaigning and to hear their well-prepared speeches, we gave serious consideration to each one's platform. Finally, election day came, with Jerome Gresham and Johnny Crowder as the victors for the offices of president and vice president, respectively.

Now, we are at the end of one phase of our education and of our lives. We have spent five years at an institution of learning that has striven to give us a foundation upon which we may build. We are now about to face the world, no longer as girls and boys, but as young men and women. It is a strange world that we have to go into, but in the distance there is a horizon that we must endeavor to reach. This horizon is challenging us to travel toward its brilliance without losing our perspective. The challenge is ours and we must meet it as citizens of the world. Our Alma Mater has prepared us for the task that lies before us. We go forth now to meet the challenge with fortitude and determination.

Tots
of
Yester
Year

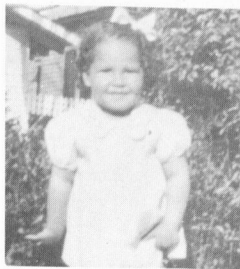

PATRICIA ACEY



MARY ANDERSON



KATHLEEN ARNOLD

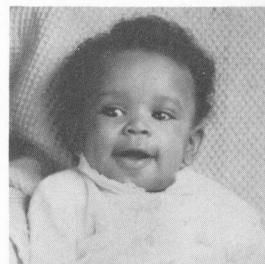

THEODORE AUSTELL



MARY ANN BLALOCK

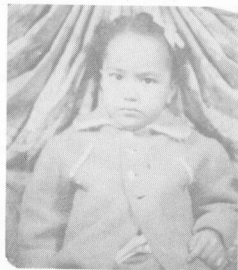

JANICE BOTTOMS

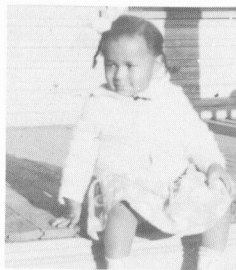

CASSANDRA BOWEN

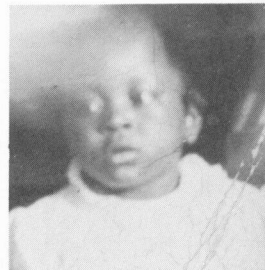

LOUISE BRIDGES



JOE BARLOW

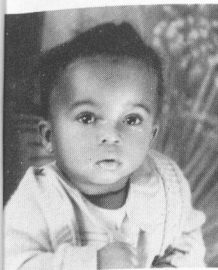

JAMES W. BRIDGES



JUANITA BROWN

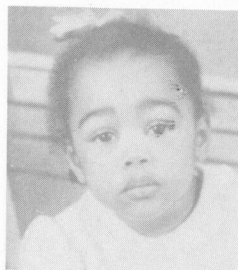

BERNICE CHATMAN



ESTELLE CLARK

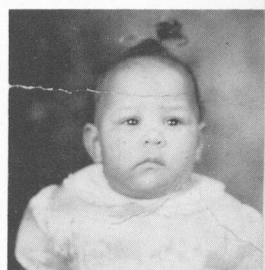

VERTINA CLARK



JOHNNY COLBERT

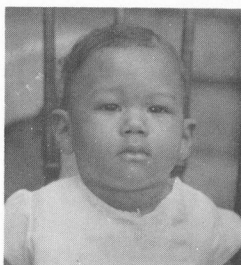

JOHNNY CROWDER

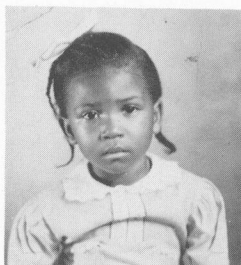

ALVENA DAVIS

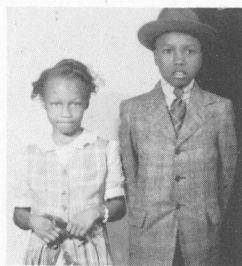

RUBY DAVIS

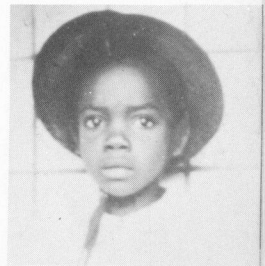

MARY DISMUKE



BARBARA ECTOR



CHARLES ELDER



ETHEL FRANKLIN



DELORES FREELAND



GEORGIA GARTRELL



JUANITA GASTON

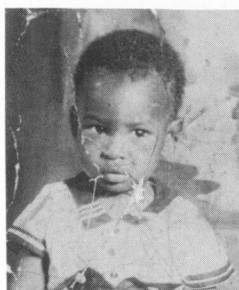

DONALD GAULT



MARY GLOVER



EDITH GREEN



ROSA MAE GRIGGS



JUANITA GUNN



MARJORIE HAGANS

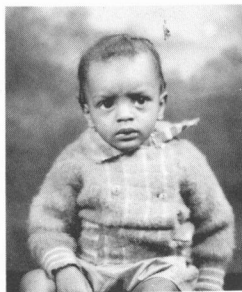

CHARLIE HARDY



GLENNEZE HARRIS



HENRIETTA HARRIS



JUNE HECTOR

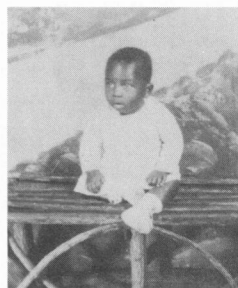

FRANK HOLLIS, JR.



BETTY JACKSON

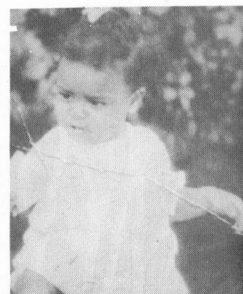

JACQUELYN JETER

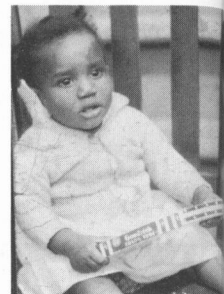

DAVID JOHNSON

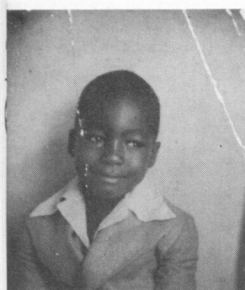

EDWARD EUGENE
JOHNSON



PEGGY JOHNSON



WILLIAM and
ROBERT J. JOHNSON



JAMES KELLER

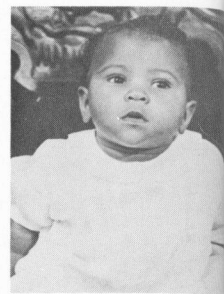

OLA KINSEY



THERESA KNOX



BENJAMIN LOGAN



CORINNE LONG



MILDRED LOWE

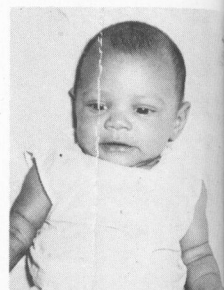

SARAH ELIZABETH
LYONS



PATRICIA MADDOX



BENNIE MCAFEE



DEAN MCCRARY



ELDRIDGE McMILLAN



DELORES MILLER



MIGNON NANCE

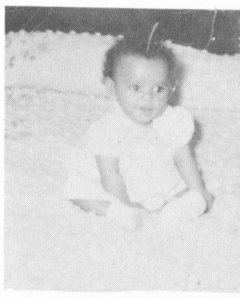

BARBARA NEWMAN

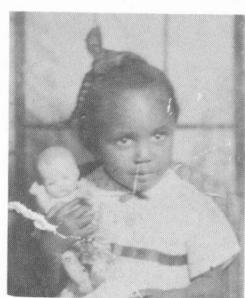

BETTY PALMER



JULIETTE PATMON



BARBARA ANN PATTEN

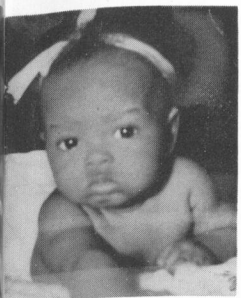

ROSLYN POPE

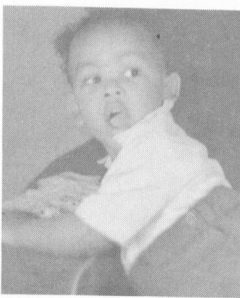

ROBERT CHESTER
SPENCER POWELL



YVONNE ROBINSON



BEATRICE ROSS

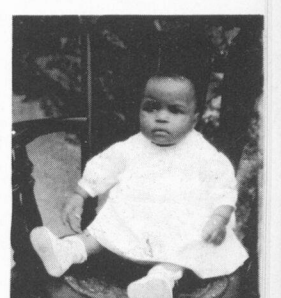

MELBAHU ROSS



ALFRED RUSSELL



ALYCE GAYNELLE SCOTT

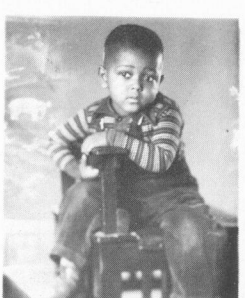

BARNETT SMITH, JR.



DOROTHY SMITH



ELIZABETH SMITH

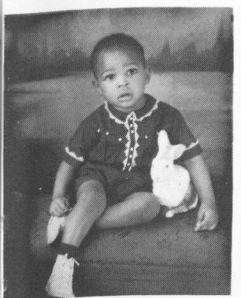

JOEL SMITH

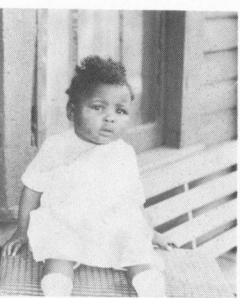

JUANITA SMITH



MYRNA SMITH
(Standing)



MATTIE SPEER

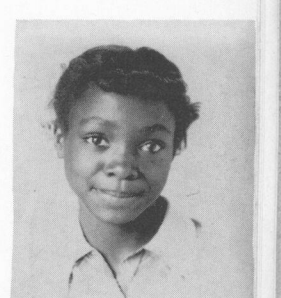

GWENDOLYN SMITH



SAMUEL SPIVEY



GENIE STANLEY



EVA STROUD



JACQUELYN SMITH

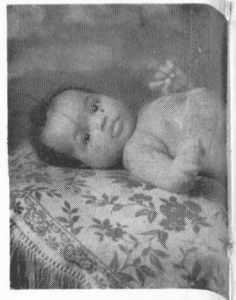

CARTER TATUM



PAULINE THOMAS

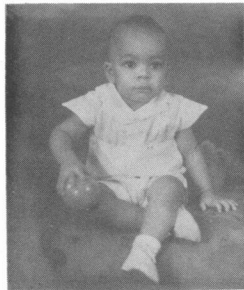

HERMAN THORNTON



JACQUELYN TILLMAN

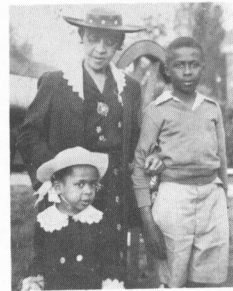

JOY TRAYLOR

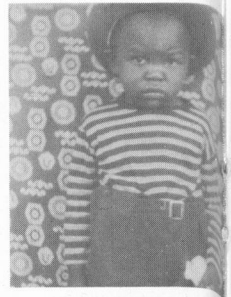

ARTHUR WADE

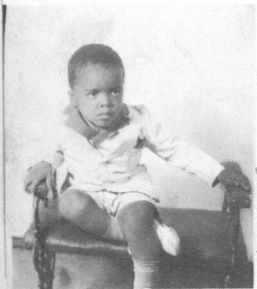

CHARLES WALKER

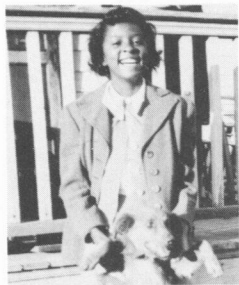

MAXINE WALTER



CHARLES L. WEST

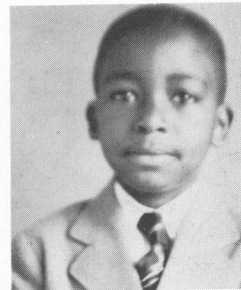

CLEVELAND WILLIAMS



EVELYN WILBORN



JOAN MARIE
WILKERSON

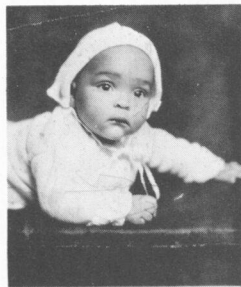

SARAH WILKERSON



SHIRLEY WILLINGHAM



BEVERLY WILLIS

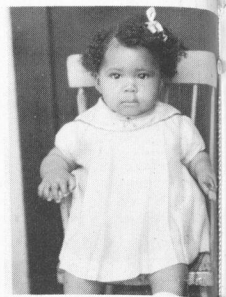

CARRIE WITHERSPOON



SARAH WILSON

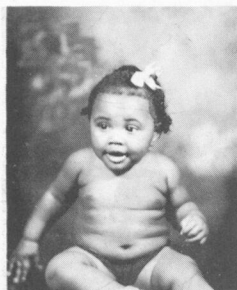

MARGARET LOUISE IVORY



Guess Who?

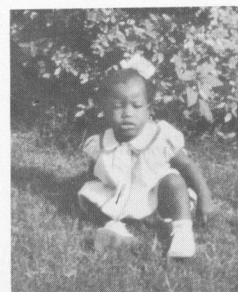

BENDOLYN HANDSPIKE



GWENDOLYN PHILLIP

CLASS WILL

We, the class of 1955, being of sound mind and body, hereby leave our Last Will and Testament.

I, Dorothy Anita Ellison, will my first period in Mr. S. H. Archer's office to Shirley Warner, Monica Idlett. I further will my voice and my basketball suit to anyone crazy enough to take them.

I, Pauline Little, will to Frances Moss my seat in Mr. C. C. Gaines' Physics Class.

I, Ernest Momon, will my seat in the Glee Club to Napoleon Momon.

I, Tommy Bridges, will my ability to be cool, calm, and crazy to Lyrtle Allen.

I, Yvonne Ramey, will to anyone who is capable of "wheeling" my place in Driver Training.

I, Marion Dixon, will my ability to get along with others to Dorothy Clemmons.

I, Curry Murry, in strong mind and body, will to Eugene Manner, my ability to "cut" classes and get by.

I, Barbara Besley, will my position as a senior class officer to anyone capable.

I, Hester "Little Girl" Coe, will my seat in trigonometry to my brother, Robert Lee.

I, Barbara Newman, will to Delores Gresham my seat in Glee Club.

I, Kathleen Arnold, will to Earlene White, the ability to be successful.

I, Marion Aderhold, will to Annie Wilson my five years of good luck.

I, Margaret Ivory, will to LaVerne Redding and Gloria Hollis, all of my good grades.

I, Yvonne Robinson, will to Paul Jewell, my locker on the third floor.

I, Betty Palmer, will to my brother, George Palmer, my ability to do my very best in all classes.

I, Carrie Witherspoon, will my position as second teacher of the majorettes to Jean Hammonds.

I, Richard Jewell, will my ability to play a clarinet to any worthy student.

I, Julia Dixon, will my seat in Physics to Ethellean Hall.

I, Roslyn Pope, hereby will my position as President of the Student Government to my brother, Webster Pope.

I, Eldridge McMillan, will my band uniform, No. 44, to Ulysses Heard.

I, Rosanna Mayfield, will my ability to look meek and yet be the opposite to Laverne Hardy.

I, Benjamin Anthony, will to anyone interested the ability to remember, if they are not afraid to think.

I, Marjorie Hagans, will to my sister, Marianne Hagans, my ability to be on the honor roll.

I, Mary Glover, will to Rose Marie Byron my ability to keep friendly with the boys, ignoring what the girls have to say.

I, Peggy Johnson, will all my love to Michael Watson, and my Physics seat to Carolyn Jenkins.

I, Frank Fannin, will my brushes and pallet to James Adair.

I, Eugene Sims, will my ability to sing to Ruth Coleman.

I, Joyce Brayboy, will my seat in Mr. Martin's trigonometry class to anyone who will make fewer mistakes than I have.

I, Jerome Gresham, will the presidency of the senior class, the presidency of the Glee Club, and the editorship of the school paper to anyone who is capable.

I, Barbara Patten, will to my brother, Edward, the ability to finish high school, and to Ruth Coleman my seat in Algebra 5.

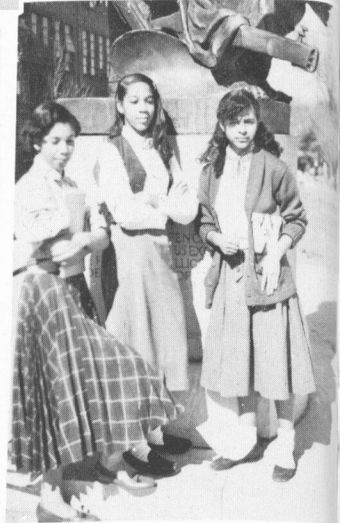

I, Sarah Lyons, will to Eddie Lou Gatlin, my seat in Mr. Martin's Algebra 5 class at the sixth period.

I, Shirley Worthem, will to my brother, Donald, My place in the Cavalcade to play his saxophone.

I, William Nelson, will to the boys my ability to refrain from drinking and smoking.

I, Marian Venessia Owens, will to my sister, Frankie, a bit of my ability to write "Love Poems."

I, Glenneze Harris, will to Marion Bufford my ability to get Mr. Martin's mathematics, and to Sallie Polland my basketball suit.

I, Vertina Luruth Clark, will to my brother, Asa, the ability to get English.

I, Barbara Hancock, will to Loretta Gilbert, Doris Pope, and William Berry, my ability to have fun, but to know when to be serious.

I, Johnnie Mae Colbert, will to Joyce Rankin and Vivian Askew my scholastic ability, and my seat in physics to anyone who is crazy enough to take it.

I, Shirley Goss, will to Edward Kemp my seat in Mr. Phillips' English class, and to Vivian Askew and Barbara Prather the ability to study hard and have fun too.

I, Mamie Peters, hereby will to Larue Wyatt my seat in Mr. Gaines' Physics class, my position as president of the Biological Science Club to James Adair and to my sister, Frances, the ability to be serious and study.

I, Charles Usher, will my love and best wishes for good luck to Verdine Simpson.

I, Marilyn Louise Aderhold, will to Barbara Dobbs, wishes for the best of luck and success during her last year.

I, Selena Gordon, in this time of graduation, will to Barbara Prather my position as secretary of the Junior Class and the ability to be a good loser when running for secretary of the Senior Class.

I, Delores Freeland, will to my sister, Alice, my seat and English textbook in Mrs. Taylor's room and hope that she does more with it than

I did. To Willodean Overby, I will my seat in Mr. Gaines' Physics class.

I, Vivian Mack, will to my sister, Betty my seat in Mr. W. H. Cleveland's room and my ability to make deposit slips in Mr. Smith's office.

I, Myrtle Byrd, will my didapidated seat in Mrs. Modiste's class to Vivian Welch.

I, David (Cocky Joe) Johnson, will to George (Duke) Gilford my ability to get lessons without much study.

I, Jeff David, "Panama" Hutchinson, will to Celestine Louise "Bright Eyes" Bray all of my possessions and my ability to run to George Copher.

I, Bobby "Pudding Head" Howell, will all my French knowledge to Gertrude Harris and Sinclair Head, with the hope that they will struggle as hard as I did.

I, Cassandra Bowen, will to my brother, Jamarjo, my seat in Mr. Gaines' Physics class, and to Durbin Weldon my ability to be successful in Latin.

I, Rubye Davis, will to Eleanor and William Guest the ability to be liked by everyone and be your own sweet self at all times.

I, Sarah Ann Wilson, will to my sister, Carol Virginia, best wishes for success in her endeavors to finish high school.

I, Maxine Walter, will to Annette Harris and Incz Gibson the ability to do well in all my classes. To Winfred Jones, I will the ability to listen attentively.

I, Mignon Ethelyne Nance, being of sound mind (I think) will to Joyce Nelson, Laurie Anna, and Judy Rogers the ability to enjoy five wonderful years at B. T. W. and to keep many friends. I further will to Joyce Nelson my crown as "Miss Washington."

I, Edward Willie James Scroggins, will to Edward Kemp the ability to come to school on time every day.

I, June Hector, will Lynne Thompson and Vivian Welch my ability to keep an "A" average in English.

I, Ernestine Gwendolyn Phinnizee, will to Bobby McKibbin the ability to have lots of fun and yet maintain a good high school record. I further will to Junette Allen my seat in Mrs. Flagg's room.

I, Juliette Christine Patmon, will to Helen Patmon and Delores Harding the ability to keep sailing smoothly.

I, Anita Lorraine Lattimore, will the third seat in Mrs. Chaires' Democratic Problems class to Argenia Dixon. May she succeed in that class.

I, Estella Clark, will to Pearline Barksdale, Maurice Moore, and Frances Craft the ability to make "A's" and "B's" and to keep sweet at all times.

I, Bendolyn Handspike, will to Anita Alexander and Louise Knowles the ability to be neat, clean, and friendly at all times.

I, Joan Wales, will my position in Mrs. Jackson's office to my sister, Gwendolyn.

I, Ruth Morgan, will to my two nieces, Toni Rene White and Melissa Westbrook, the ability to be neat at all times.

I, Vivian Antoinette Grimmette, will my study hour to my sister, Carrie Nell, and my personality to Patricia Craig.

I, Louise Roberts, will the ability to be punc-

tual to my sister, Jeanette.

I, Dorothy Grier, will to Betty Williams and Jessie Mae Hill my ability to study hard.

I, Betty J. Glaze, will to my brother, Charles, the ability to come to school and make the honor roll. I also will to Barbara J. Jordan my seat in Physics.

I, Oatry Covington, will to my sister, Annie Jean, my seat in Mr. Gaines' Physics class, and I will my seat in Mrs. I. G. Johnson's geometry class to anyone who is stupid enough to take it.

I, Fannie Johnson, will to my sister, Betty, my ability to get on the honor roll and remain there.

I, Joan Wilkerson, will to my sister, Cynthia, my seat in Mr. C. C. Gaines' Physics class.

I, Mary A. Drain, will to Eddie Mae Poole and Louise Johnson my ability to always keep a cool head.

I, Grace Joy Traylor, being of sound mind, will my Physics seat to Vernon Smith, knowing it will be used to the best advantage.

I, Alvenia Davis, being of sound mind and good health, will my position as president of the Library Club to Amesic Fears, the ability to have perfect attendance to Darlene Watson, and my Physics seat to Carol Ruth Parker.

STANDARDS

We all make mistakes,
No matter how we try,
For we are but human,
We bleed and we cry;
We stumble and fall,
And get up again,
Striving to live by
The standards of men.

But we would fare better,
If each roadway we trod,
Abiding instead by
The standards of God!

Mary Ellen Stelling

ADIEU, ALMA MATER

Class Song

By SELENA GORDEN

Dear Alma Mater, ere we part,
"Farewell," we sadly say
We fondly look upon your walls,
As we go on our way.

There's ache, there's pain within our hearts—
That's what we feel for you;
We'll cherish every moment spent
Within your portals true.

We've worked, we've toiled, we've sung,
we've played,
While learning by thy rule,
The praise we get we'll share with you,
Forever, Mother School!

Through many disillusioned times,
Your workmen helped us on
With gratitude we think of them—
God bless each one we've known.

Adieu! Our Alma Mater dear
Adieu! School that we love,
May all that's yours be filled with joy
And blessings from above.

Superlatives

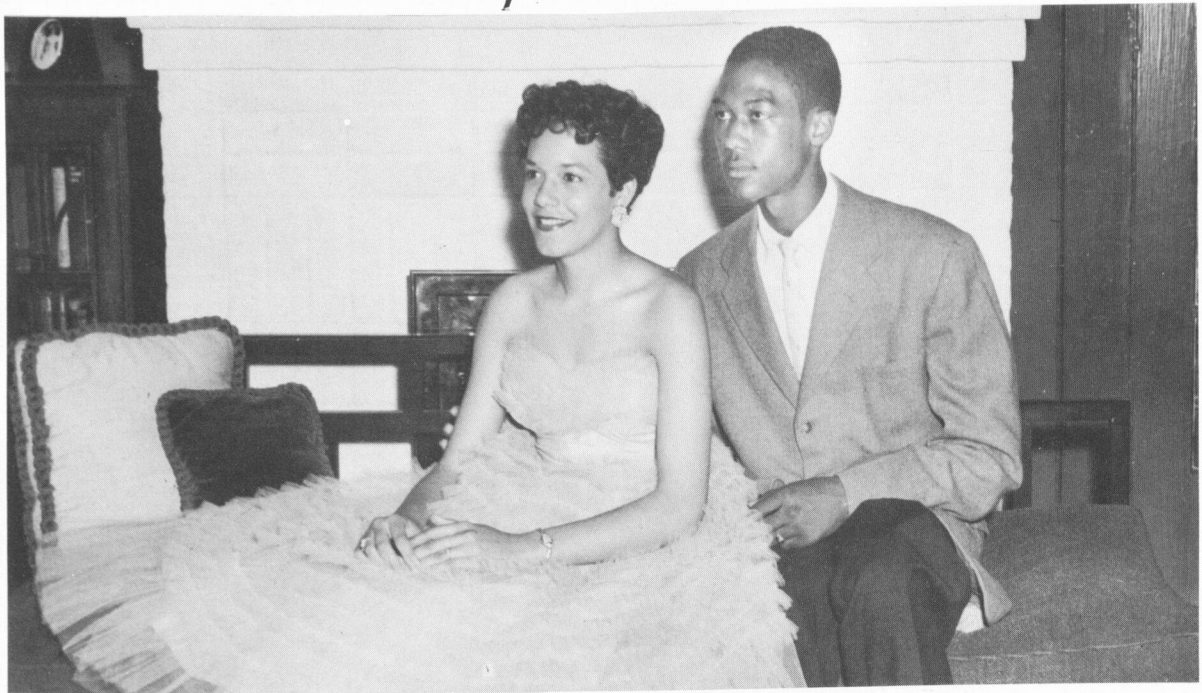

THE MOST POPULAR—Charming Mignon Nance and Johnny C. Crowder



Joy Grace Traylor

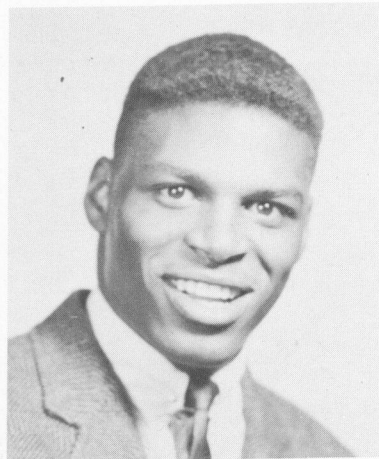

Robert Johnson

THE BEST CITIZENS



MOST LIKELY TO SUCCEED—Eva Stroud and Jerome Gresham



Sweethearts of the Class

Miss Senior and Mr. Senior

Lovely Miss Georgia Gartrell and Theodore Austell, Jr.

FAREWELL, DEAR WASHINGTON

Now 'midst many smiles and tears,
We bid our school farewell,
But memories of our happy years,
In each one's heart shall dwell.
Though we must leave, Dear Washington,
Our hearts will stay with you,
And we will strive, as time goes on,
To be forever true.

We'll keep the lessons you have taught,
Before us as our guide,
And all the good that you have wrought,
Forever shall abide.
Now that our days with you are done,
We'll keep your memory;
The battle that we fought is won,
Thank God for victory!

LIBRARY
Booker T. Washington High School
45 Whitcomb Dr., S. W.
Atlanta, Georgia 30314

Superlatives



THE MOST TALENTED—Myrna Smith and Floyd Hutchinson



Eleanor Howell

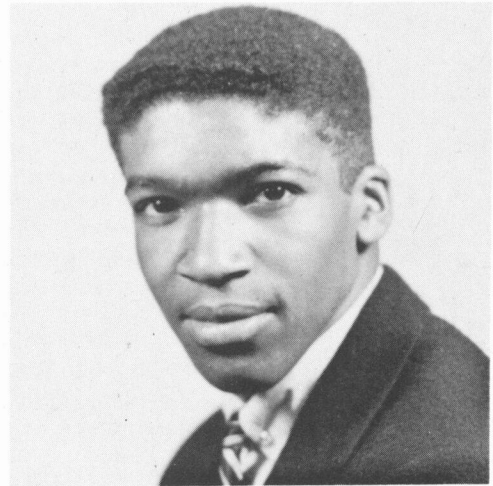

Robert Hamilton

THE BEST ATHLETES



BEST ATHLETES—Beatrice Ross and Charles Shepherd

SENIOR NICKNAMES

PATRICIA ACEY	"Pat"
VONDETTA ADAMS	"Pollie"
THEODORE AUSTELL	"Teddy"
MELVIN BALL	"Bo Bo"
BERNICE CHATMAN	"Bunny"
JOHNNIE COLBERT	"Weiner"
RUBY DAVIS	"Big Red"
DOROTHY ELLISON	"Red"
SHIRLEY GOSS	"Tina"
BENDOLYN HANDSPIKE	"Peaches"
ROBERT HAMILTON	"Hamp"
CHARLIE HUBBARD	"Cho-Cho"
JUNE HECTOR	"June Bug"
HENRY JACKSON	"Curt"
PEGGY JOHNSON	"Peg"
DELORES MILLER	"D. D."
PATRICIA MADDIX	"Pat"
CURRY MURRAY	"Cussie"
MIGNON NANCE	"Mickey"
JOSEPH PACE	"Dap"
ERNESTINE PHINIZEE	"Stenie"
BARBARA PATTEN	"Bar-Boo"
HAROLD ROGERS	"B. B."
JEANETTE RENDER	"Memphis Slim"
GAYNELL SCOTT	"Gaynie"
CHARLES SHEPHERD	"Hookie-foot"
EDWARD SCROGGINS	"Bro."
JETHRO SNEAD	"J. T."
MARTHA SPEARS	"Mopsey"
MARVIN SWIFT	"Slim Dad"
RUDOLPH TURNER	"Gus"
CHARLES USHER	"Bunny Rabbit"
ALONZO WATTS	"Tony"
CLEVELAND WILLIAMS	"Meat Ball"
KENNETH WYNN	"Dunk"
CHARLES WALKER	"Speedy"
JOAN STANLEY	"Prissy"
JEROME GRESHAM	"Jack Johnson"
ALVENIA DAVIS	"Venus"
FANNIE JOHNSON	"Grits"
VIVIAN MACK	"Tootsie"
ROSLYN POPE	"Little"
GEORGIA GARTRELL	"Pee Wee"
JOHNNY C. CROWDER	"Little Jazz"
MILDRED LOWE	"Little Bit"
BARBARA BESLEY	"Babs"
ROBERT JOHNSON	"Bob"
FRANK FANNIN	"Gouee"

YOU ARE THERE !!

By OATRY COVINGTON, OLA KINSEY
and JOY TRAYLOR

The Time June 2, 1964
The Place Atlanta, Georgia
Scene A Magnificent Ballroom

There is a ballroom excelling in gaiety, with colorful decorations and a beautiful marble dance floor. There is a fifty-piece orchestra and flowers adorn the tables. Tonight is June 2, 1965 and it is the reunion party given in honor of the Booker T. Washington High School class of 1955.

The guests are now arriving. First, that great painter, Frank Fannin, and his wife, the vocalist, Marie Woodard. Now arriving is the former "Miss America" . . . Mignon Nance, wearing a gown designed by that famous Paris designer, June Hector. Mignon is escorted by Joseph Pace, Governor of Haiti. Seen now are politician Robert L. Johnson with his charming wife, the former Joan Wilkerson.

Among the alumni seen are Alvenia Davis, librarian at Atlanta University and her assistant, Edith Green. Joy Traylor, president of Spelman College, Maxine Walter, Betty Palmer, Melbahu Ross, Janice Bottoms, Eva Stroud, and Mamie Peters are noted professors at Radcliff College.

President of the United States, Jerome L. Gresham, and the First Lady of the White House, former Barbara Newman, are seen talking with Vice President of the United States, Johnny C. Crowder, and wife, former designer, Ola Kinsey. Others seen at the table are Secretary of State, Barnett Smith, brain surgeon Robert Powell, and that noted singer, Selena Gordon.

Conover models Patricia Acey, Joan Stanley, Georgia Gartrell, Gwendolyn Phillips, Gendolyn Handspike and Johnny Colbert, and cover girl Patricia Driver caught the eyes of those playboys Ernest Momon, Bobby Howell, James Keller, Lawrence McCrary, Bobby Aaron and Wayne Wright.

Honored guests included N. A. A. C. P. president, William Jones, governor of New York; Robert Johnson, attorney; James Jones and former "Mr. America," William Johnson. Athletes Charlie Hubbard, pro-football player Charles Sheppard and Robert Hamilton, now with the Harlem Globe Trotters, tennis stars Glenneze Harris, Virginia Johnson, Louise Cox, and Lillie Patrick were talking over old times.

Herman Thornton and Eldridge McMillan are discussing plans for a new dam project in Puerto Rico. National Broadcasting Company president, Curry Murray is being entertained merrily with TV personalities Peggy Johnson, Dorothy Ellison, Miriam Byrd, Dannie Porter, Cora Gunby, William Nelson, and Betty Glaze.

Before the program begins, Floyd Hutchinson, noted tenor is seen talking to his wife, the former Oatry Covington, poetress. Also seen is concert conductor of the New York Philharmonic Orchestra, Cleveland Williams, taking a breather before the program.

The program is made up of displays of the talent of such stars as famous pianist Roslyn Pope, Metropolitan Opera singers Myrna Smith and Patricia Maddox, cellists Gaynell Scott and Cassandra Bowen, violinist Corrinne Long, and a quartet comprised of Eugene Sims, Edward Scroggins, Alvin Barron, and Jeff Hutchinson.

During intermission many more guests are seen, such as Benjamin Logan, owner of a chain of publishing houses, the members of the Gourmet Club, Joel Smith, Marvin Swift, Carter Tatum, Rudolph Turner, Charles Usher, and Wayne Thompson, who are really enjoying the wonderful food. Seen together are Admiral Theodore Austell and his wife, the former Gwendolyn Smith, talking with bandleader Kenneth Wynn and his wife, Columnist Fannie Johnson. Seen are Vertina Clarke, Marian Owens, Joan Freeland, Joan Anthony, and Margaret Ivory, teachers at a girls' school founded by Jean Sims, and competitors for the Nobel Prize in Science, Barbara Patten and

Jacquelyn Smith, and gospel singer, Rutene Bussev.

Attention is brought back to the program as Shirley Worthem begins to sing that song we all remember, "Unchained Melody." A dance number was done by some of the members of the Rockettes, Loretta Young, Carrie Wither- spoon, Myrtle Byrd, Delores Miller, Ernestine Phinnizee, Shirley Goss, and Sarah Wilson. A piano duet is furnished by the concert pianists Joan Shrap and Bevely Willis.

Writing about this momentous occasion are columnists Tony Watts, Joan Stanley, Joyce

Brayboy and Betty Jackson. There are Richard Jewell, famous aeronautical engineer, and his wife, Yvonne Robinson, who is head of the Sociology Department at Ohio State.

As the band plays that delightful old favorite, "Goodnight, Sweetheart," and the curtains are about to close, happiness is written upon the faces of many tonight; the bells within every heart are reflected by every eye; even the star-filled sky seems to possess an awareness of the light, vivacious occasion, for this night, June 2, 1965, commemorates the magnificent reunion of the class of 1955. YOU WERE THERE!

The test of a man is the fight that he makes
The grit that he daily shows
The way he stands on his feet and takes
Fate's numerous bumps and blows.
A coward can smile when there is naught to fear
When nothing his progress bars,
But it takes a man to stand up and cheer
While some other fellow stars.

It's the knocks that you take and the jolts
you get
The shock that your courage stands
The hour of sorrow and vain regret
The prize that escaped your hands
That test your mettle and prove your worth.
It isn't the blows that you deal
But the blows you take on this good old earth
That show if your stuff is real.

—*Author unknown.*

*Seniors
of
Distinction*



Upper:
Seniors in the
Glee Club

Lower: Seniors in the
Band

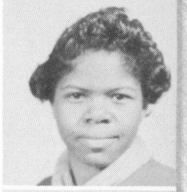

SOME HIGH HONOR STUDENTS

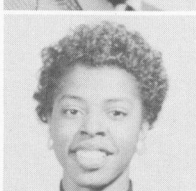
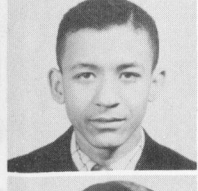
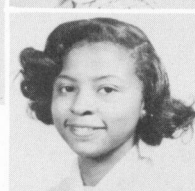
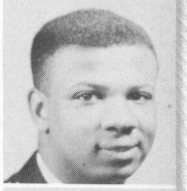
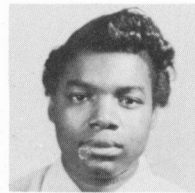
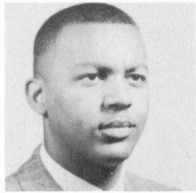

Joan Anthony, Barbara Besley, Janice Bottoms, Cassandra Bowen, Betty Brown, Laura Bridges, Julia Dixon, Patricia Driver, Joan Freeland, Betty Glaze, Edith Green, Jerome Gresham, Rosa Griggs, Selena Gorden, Shirley Goss, Gleneze Harris, June Hector, Marjorie Hagan, Evelyn Hutchinson, Fannie Johnson, Peggy Johnson, Robert J. Johnson, William Johnson, Ola Kinsey, Benjamin Logan, Corrine Long, Sarah Lyons, Albertine Murray, Eldridge McMillan, Betty Palmer, Lillie Patrick, Barbara Patten, Mamie Peters, Roslyn Pope, Robert Powell, Melbahu Ross, Yvonne Ramey, Jean Sims, Barnett Smith, Jacquelyn Smith, Jerryteen Smith, Myrna Smith, Eva Stroud, Charlotte Thomas, Herman Thornton, Joy Traylor, Maxine Walter, Verna Watts, Joan Wilkerson.

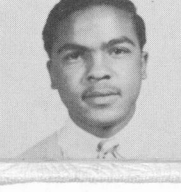
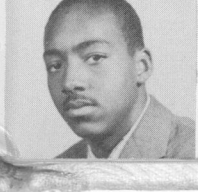

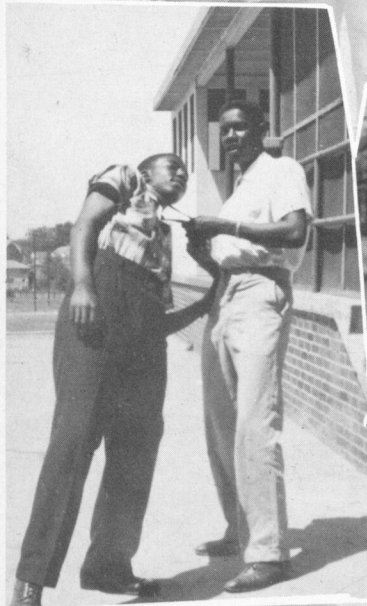



JUNIORS

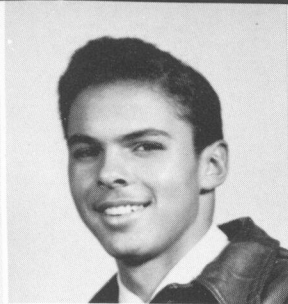

LORETTA ABBOTT
JAMES ADAIR



SYLVIA ADAMS
JEANETTE ALLEN



LELIA ALLEN
JACQUELYN ANDERSON

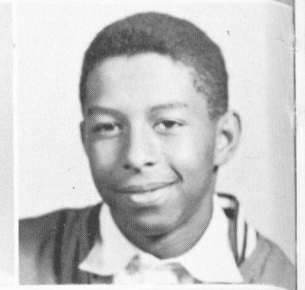

MARY ARMSTRONG
ROGER BACON



ALVA BAILEY
DELORES BAILEY

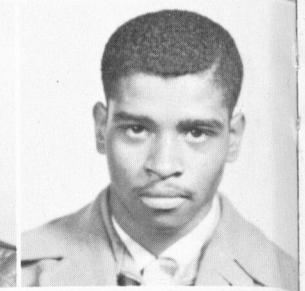
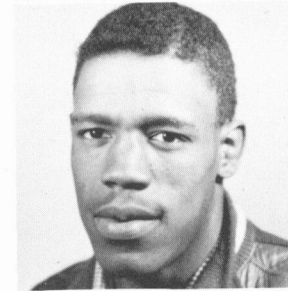

MARION BAILEY
ISRAEL BALLARD

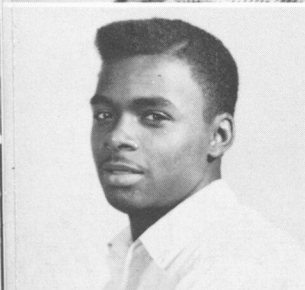

FREDERICK BABRER
PEARLIE BARKSDALE



MARY BARNETT
JUANITA BEASLEY



JACQUELYN BELL
BARBARA BELT

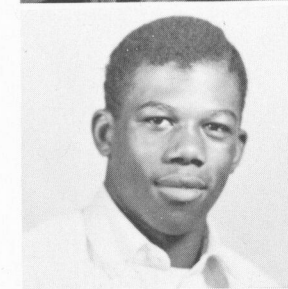

WELDON BERNARD
MATTIE BENTON



WILLENA BERRY
ROSE MARIE BLUNT



BETTY BOLTON
CATHERINE BOOKER

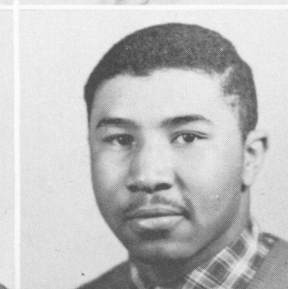
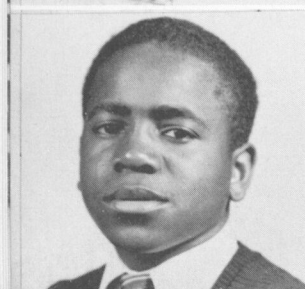

HARRIS BOSTICK
JAMARJO BOWEN

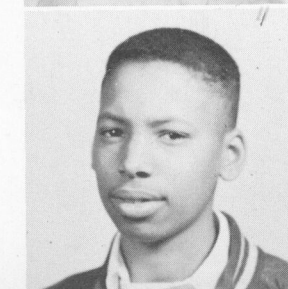

DERRY BRADLEY
BILLIE BRAWNER



CELESTINE BRAY
BETTY BROWN

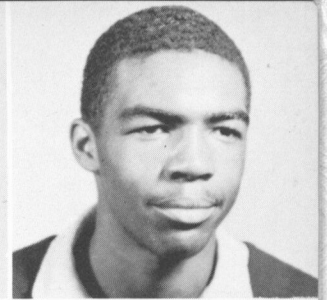

MILDRED BROWN
THOMAS BROWN

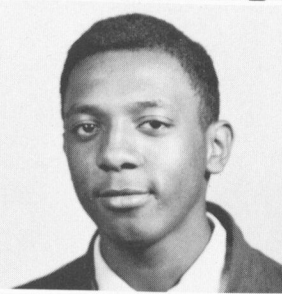

MARIAN BUFFORD
JAMES BURLEY



RACHEL BURRUSS
MARGARET BUSH



CHARLES BUSSEY
MARY CALHOUN

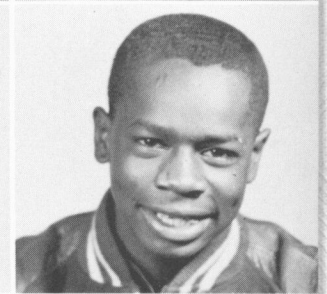

BLANCHE CALLAWAY
ALFONSO CAMP



OLA MAE CLARK
VIRGINIA CLARK



DOROTHY CLEMMONS
GEORGE COFER

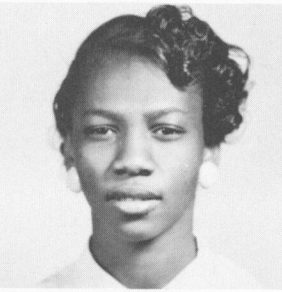

RUTH COLEMAN
BETTY CORNELIUS

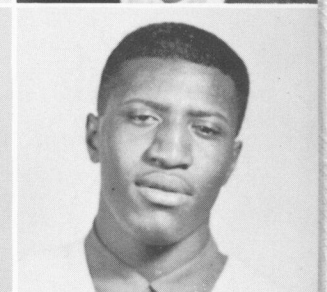

BRENDA COX
DAVID COLLIER



JOSEPHINE COSBY
FRANCES CRAB

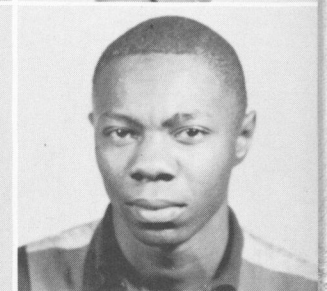

ANNIE LOIS CROUCH
BENJAMIN CUMMINGS

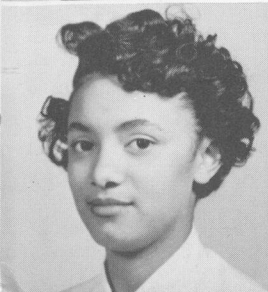

FANNIE CURRY
CATHERINE DANIEL

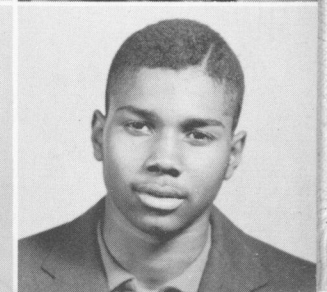

JERRY DAVIS
KENNETH DAYS



LAUREANA DE GRACIA

JUNE DENNIS

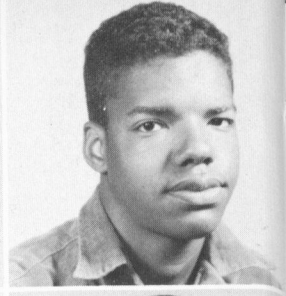

DELORES ELLIS

DANIEL ELLINGTON



NORMA ELLINGTON

AMESIC FEARS

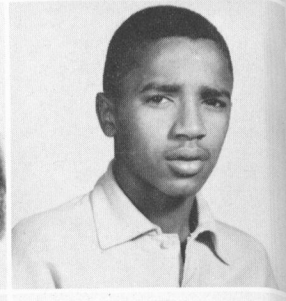

BARBARA FEARS

EMORY FLETCHER

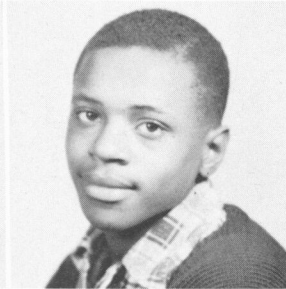

ALICE FREELAND

ANTHONY FREEMAN

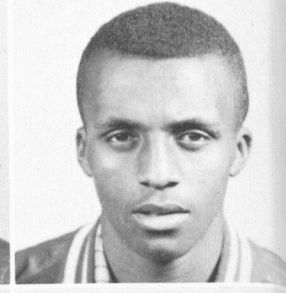
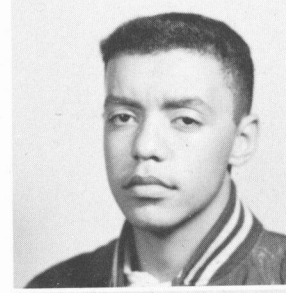

FLOYD GARFIELD

GEORGE GELFORD

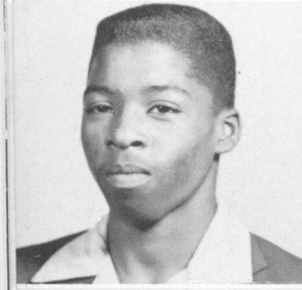

NATHANIEL GHOLSTON

WALTER GLOVER

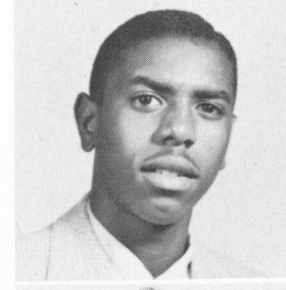

VINCENT GOMILLION

BETTY GRAHAM

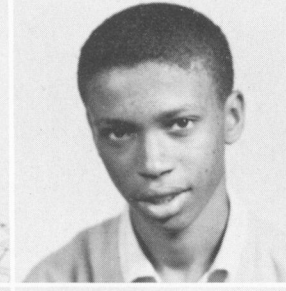
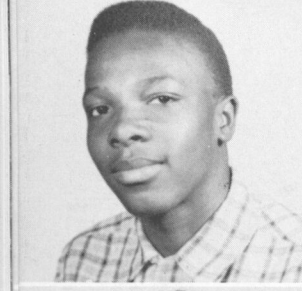

ULYSSES GRANT

GODFREY GRESHAM

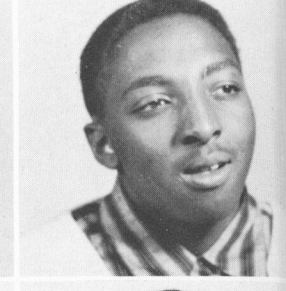

JUANITA GRIFFIN

LILTON GRIFFIN

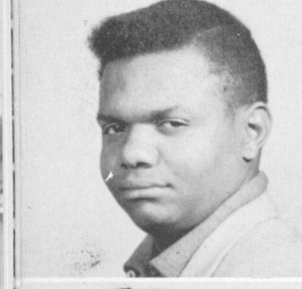

JOHN GUNBY

ETHEL HALL

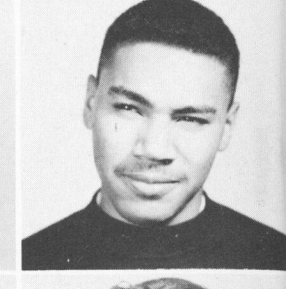

MILDRED HAMMOND

WILLIAM HAMMOND



JOYCELYN HARPER

BARBARA HARRIS



GERALDINE HARRIS

GWENDOLYN HARRIS



MARY HARRIS



DELORES HART

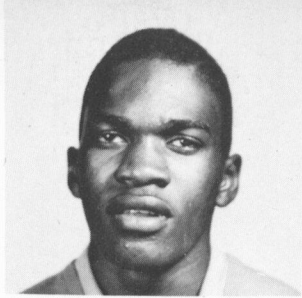

ROBERT HEAD

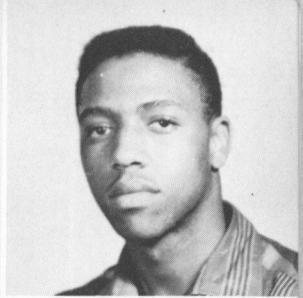

HAROLD HENDERSON



MARCIA HENDERSON



WILLIE HENDERSON



EUNA HILL

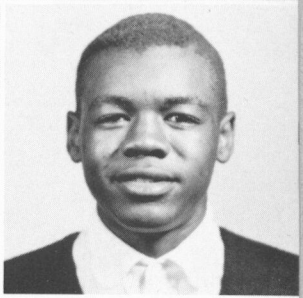

RICHARD HILL



YOLANDE HILLSMAN



SARAH HOLLAND



GWENDOLYN HOLMES

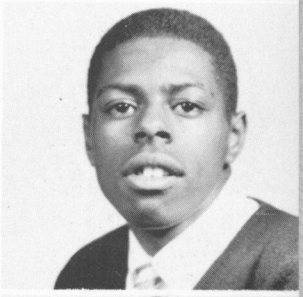

WILLIAM HOLT

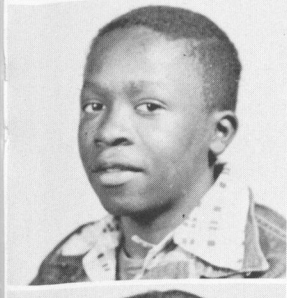

MILLER HOOKS



LADINA HOUSTON

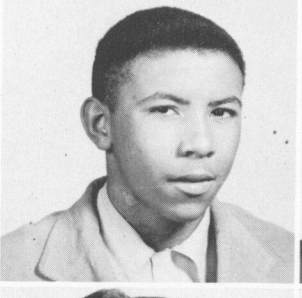

CARLTON HOWELL

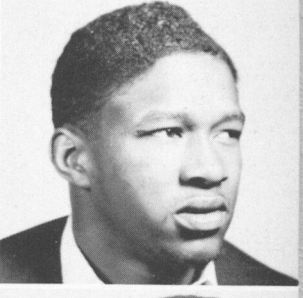

MARCUS HUDSON



MARY HUNT

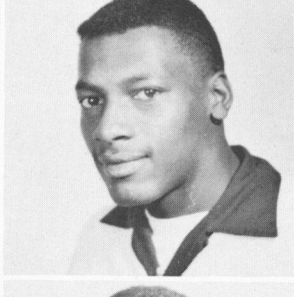

LEE IRBY



BARBARA IRWIN

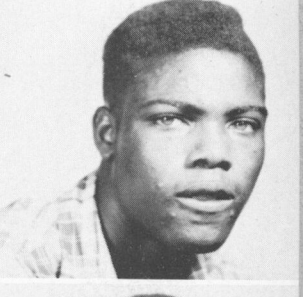

ROBERT ISON

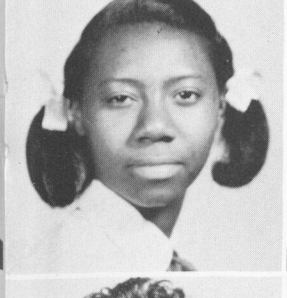

CLAUDETTE JACKSON

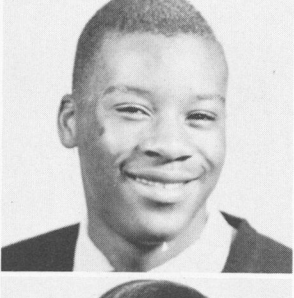

ROBERT JACKSON

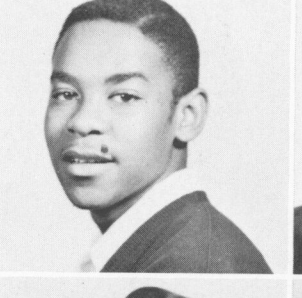

WILLIAM JACKSON

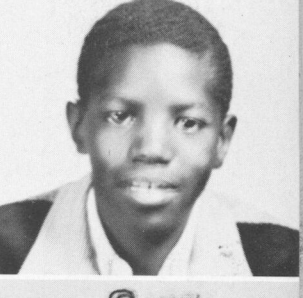

JOHN JAMES



CAROLYN JENKINS



FRANKIE JOHNSON



GLORIA JOHNSON



PEARL JOHNSON

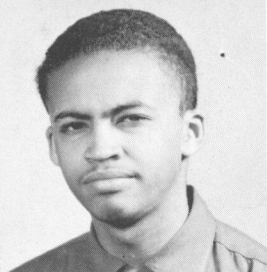

RONALD JOHNSON
BARBARA JONES



EARLINE JONES
WINFREY JONES

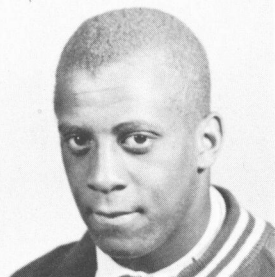

CATHERINE KEITH
CHARLES KENNER

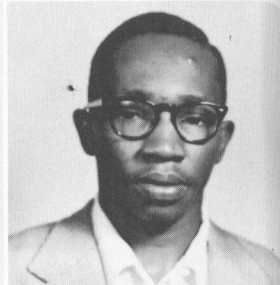

CHARLOTTE KING
WILLIE KING

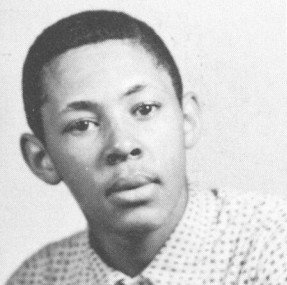

EDWARD KNOX
LORETTA LANDERS

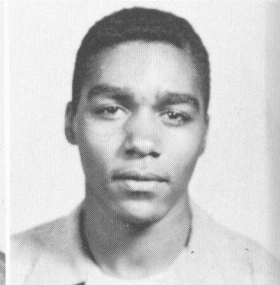
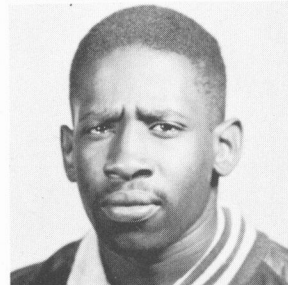

ANDREW LAWSON
ROBERT LEE

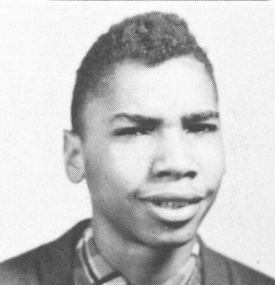

BARBARA LOCKHART
JOHN LOVEJOY

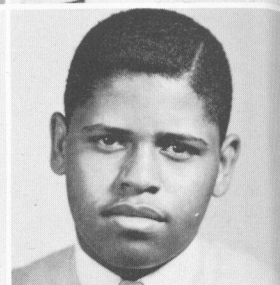
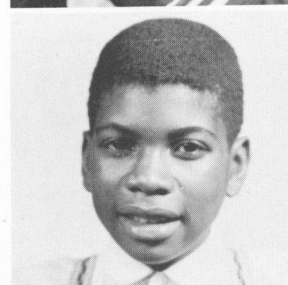

WALLACE LOWE
FRANK LOWERY



NANCY LUCAS
ROBERT LYONS

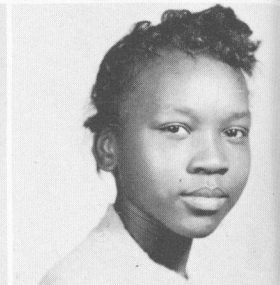
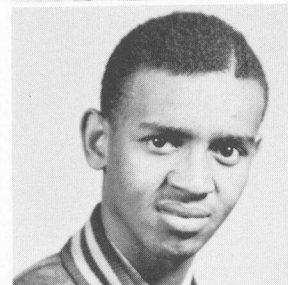

EUGENE MANNER
ANNIE MANUAL

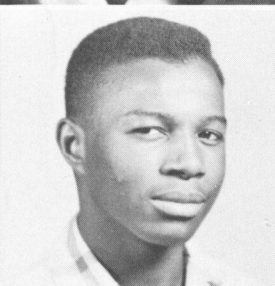

ANNIE SUE MARTIN
PRINCE MARTIN



BARBARA MATTHEWS
FANNIE MATHIS



CORNELIOUS MEADOWS
BERTHA MIDDLEBROOKS

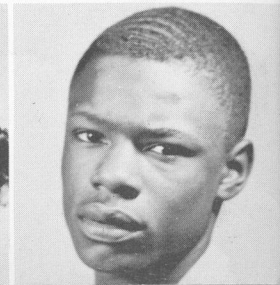

MARY MILLSON
BENNY MITCHELL

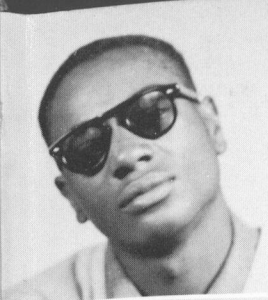

MAURICE MOORE
LOVIE MORTON



GWENDOLYN MURPHY
KENNETH MURRAY



RUTH MCAFEE
MARJORIE MCCLENDON

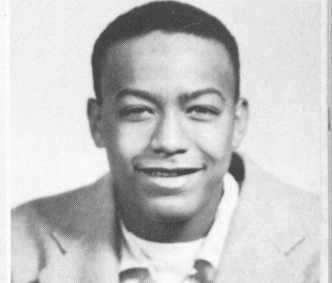

ANNETTE MCFARLAND
CLYDE MCGHEE



BARBARA NEAL
JOYCE NELSON



WILLIE NEWELL
TONEY ODUM

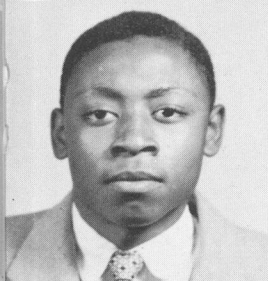

JESSIE OLIVER
WILLODENE OVERBY

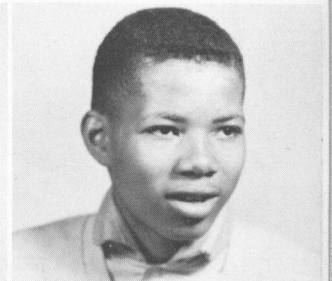

MYRTLE PANION
PRESTON PARKS



CAROLYN PARTRIDGE
EDDIE MAE POOLE

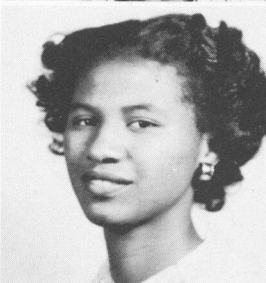

JOYCE RANKIN
JACQUELYN RASH

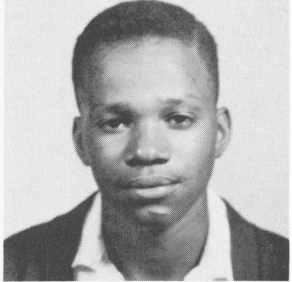

ELIJAH RAY
MELVIN REDD

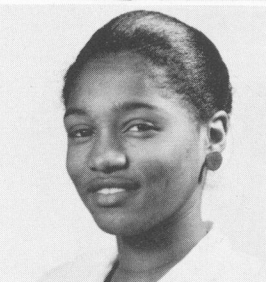

LAVERNE REDDEN
ETHLYENE REDWINE



DOROTHY REESE
HENRIETTA REID

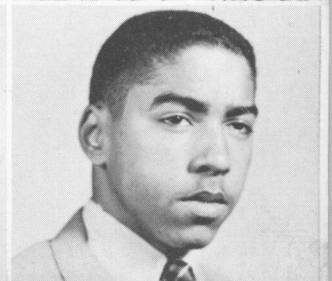

SARAH REID
PHILLIP RICE



BETTY RIGGINS
NORISSA RILEY

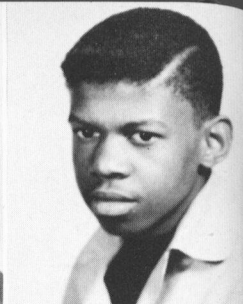
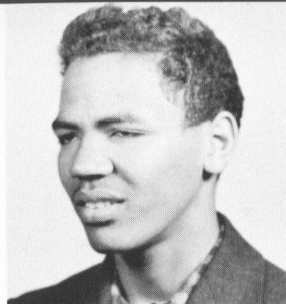

CASPER ROBINSON
CLARENCE ROBINSON

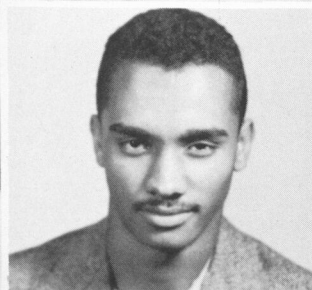

HUGH ROBINSON
JUANITA ROBINSON

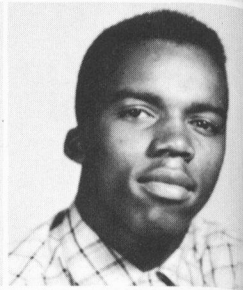
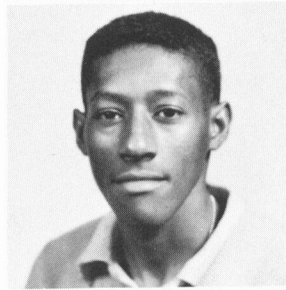

ROSTON ROBINSON
JOE ROBINSON

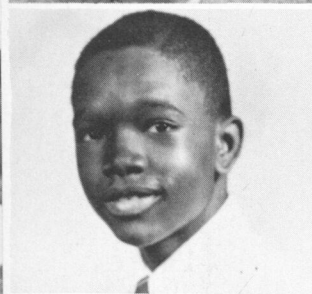

JAMES SAPPHA
ELEANOR SAUNDERS

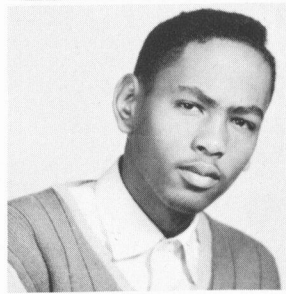

HERBERT SCOTT
JENNIE SCRUGGS

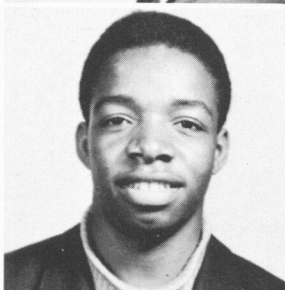

MARIAN SHANKS
ROOSEVELT SIMMONS



JOAN SLATON
ALLEN SLY

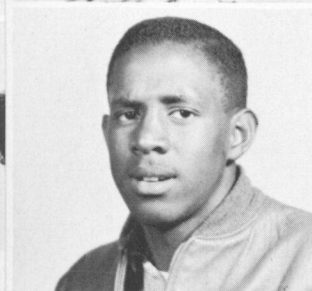

JAMES SMITH
JOAN SMITH



JOHNNIE SMITH
MARY SMITH



VERNON SMITH
THELMA SMOOT

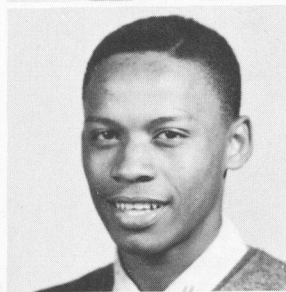

MELVIN SPENCE
YVONNE STOKES

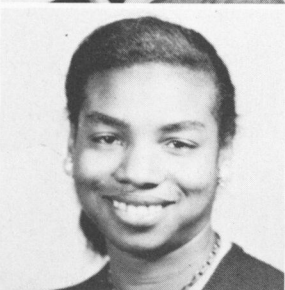

NORMA STOVALL
GWENDOLYN STRONG

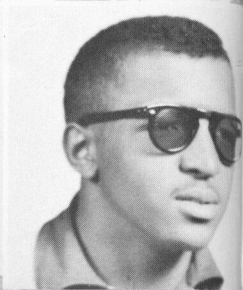
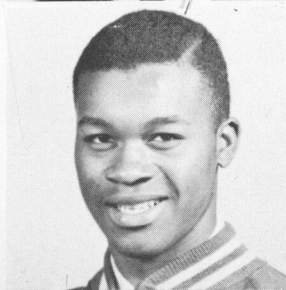

LEROY SWIFT
CHARLES TATUM



JEANETTE TERRELL
MARY TELFAIR

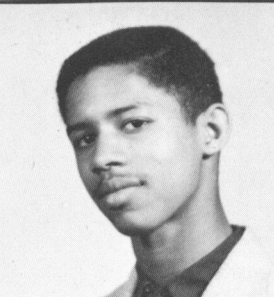

CARLTON THOMAS
ALITA L. THOMPSON

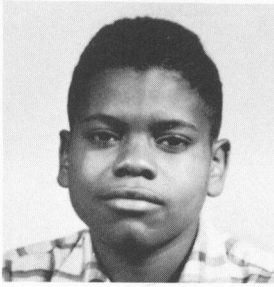

FREDDIE THOMPSON
JAMES THOMPSON

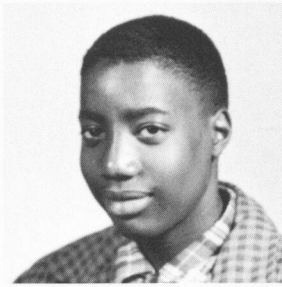

GLORIA THORNTON
JOHN THRASHER



CAROLYN TIDWELL
MELVIN TILLER



MARIE TOLBERT
DORIS TOWNS

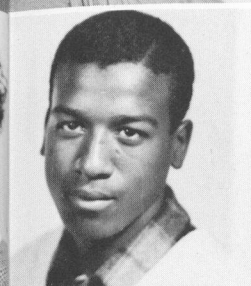

FORREST TOWNSEND
LOREESE THRASHER

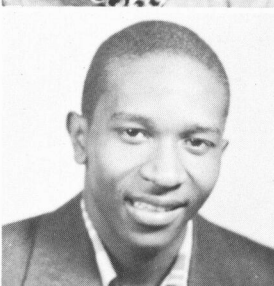

CHARLES TRAMMELL
HELEN TURK



CLAUDIA TURNER
ZOLLIE VIRDEN

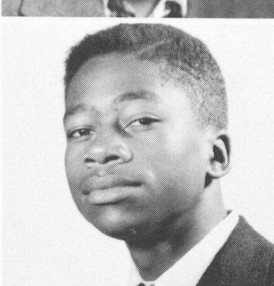

WILLIAM WATERS
DELORES WALKER

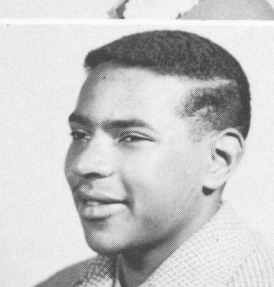
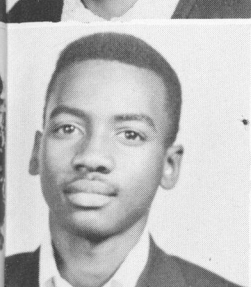

WILMER WALKER
GARTRELL WALTON



GLORIA WATSON
LUCILE WATSON

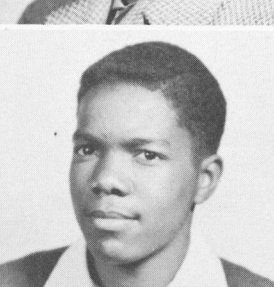
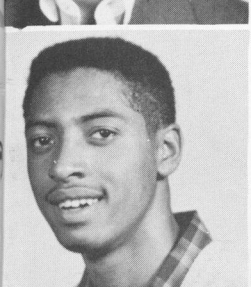

MICHAEL WATSON
CHARLES WARRIOR



EMMA WEAVER
LORRAINE WEAVER



BERNICE WEBB
CLARA ANN WEEMS



VIVIAN WELCH
EARLINE WHITE

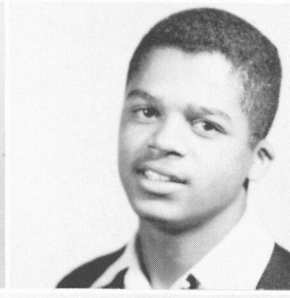

MAUDINE WHITE
WENDPLL WHITE

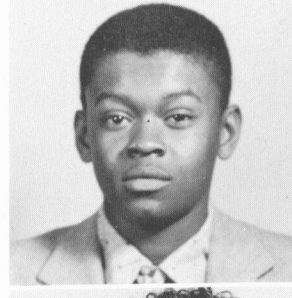

ROBERT WHITEHEAD
JAMES WILBORN

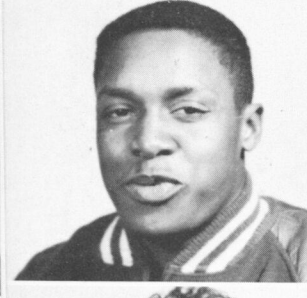

MARVIN WILLIAMS
DORIS WILLIAMSON



MARY WILLIS
JOYCE WILSON



SARAH WINFREY
MARTHA WOLFE



BARBARA WRIGHT
ELLA WALLACE



LARUE WYATT
KATIE YOUNG



PEGGY YOUNG
JERRY ARCHER

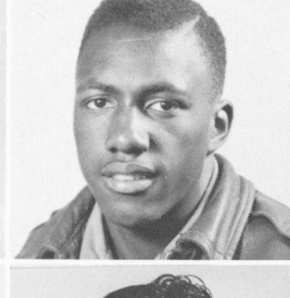

VERA BOWEN
MARSHALL ELLIS

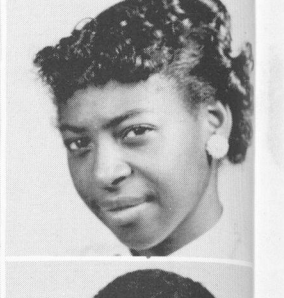
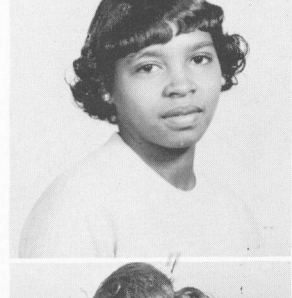

JOAN EVANS
WILLIE GLOSTER

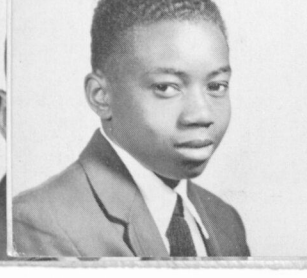

LAMAR GOGGINS
SINCLAIR HEARD

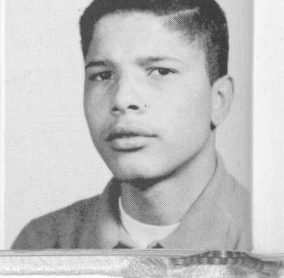

REGINER HUTCHINSON
EDWARD KEMP

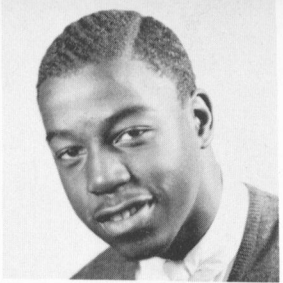

EVELYN KING
ROBERT LEWIS

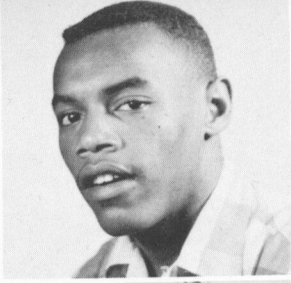

DON LOVINGOOD
STELLA MAE LOWE

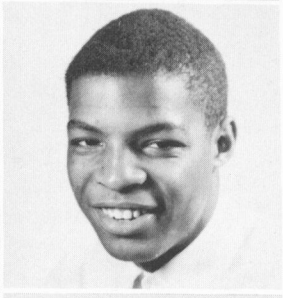

CARRESSA MARTIN
OTIS MIMS



PEARLINE MURPHY
GEORGIA MCCRIER

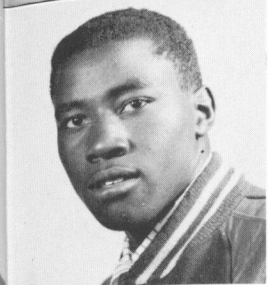

BOBBY MCKIBBINS
LORRAINE PENN



WALTER PITTS
ALBERTA REYNOLDS



EVA SHERARD
JULIA STROZIER

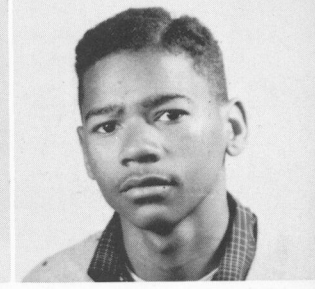
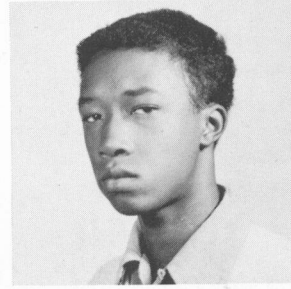

CARL WASHINGTON
IVAN WILLIS

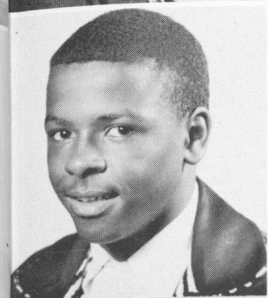

HUEL YOUNG
ROBERT LEE

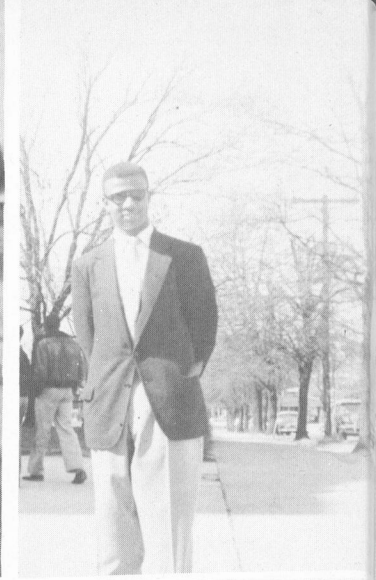

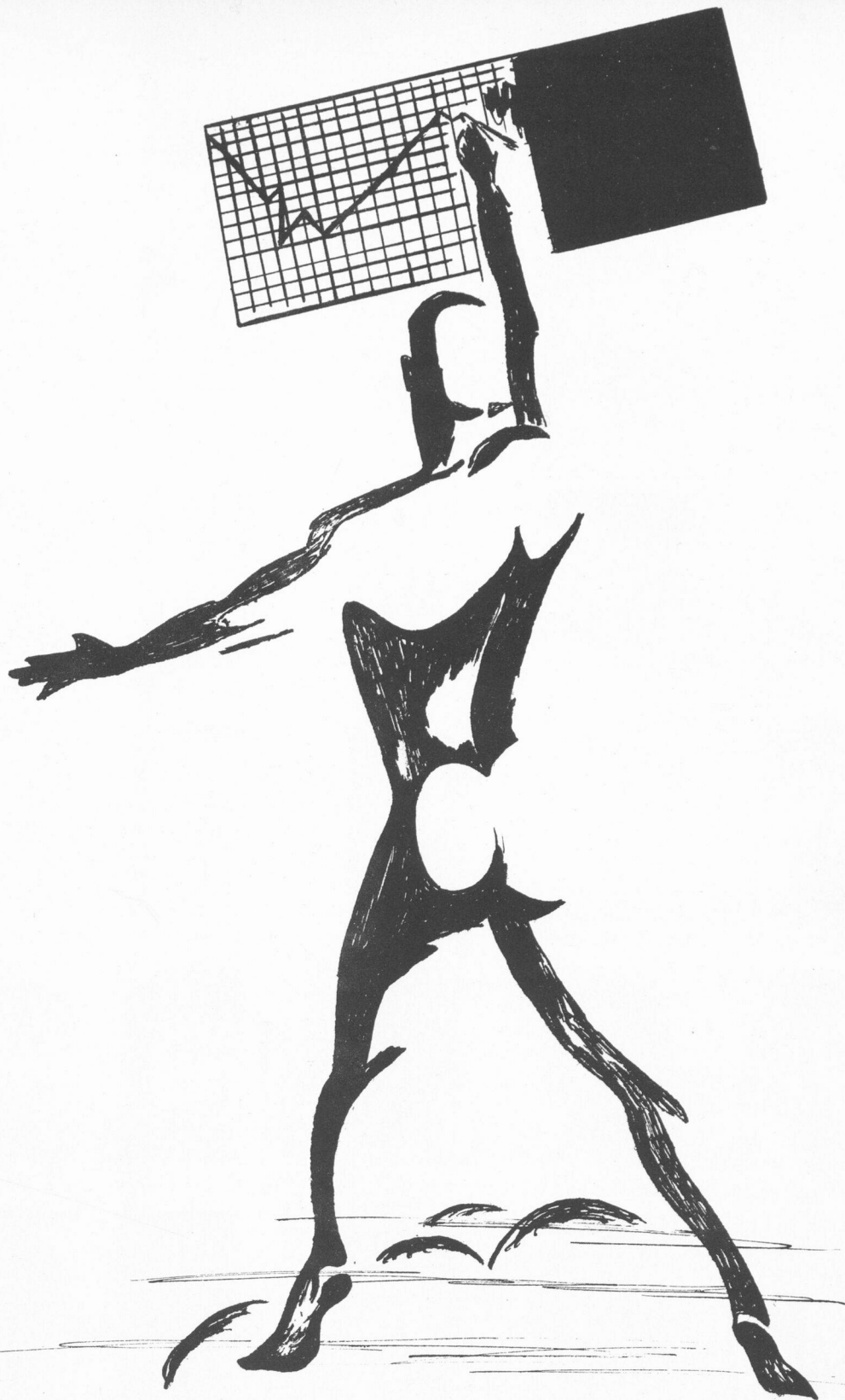

SOPHOMORES

FRANK
FANNIN

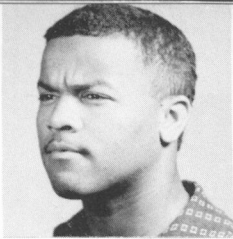

CHARLES ADAMS



DORIS ADKINS

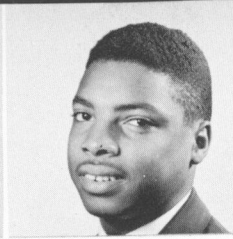

LYTELL ALLEN

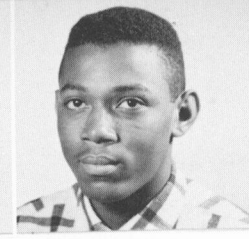

ROBERT ALLEN



THEODORA ALSTON



BUNNIE ANDERSON

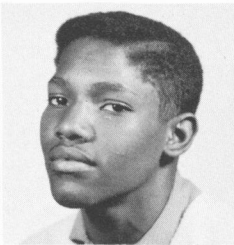

WILLIAM ANDERSON

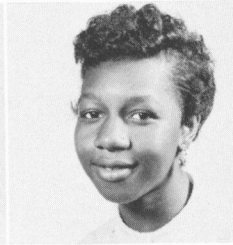

ALDENIA ARNOLD

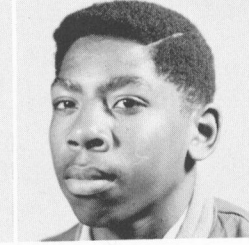

AUGUSTUS ARNOLD



VIVIAN ASKEW

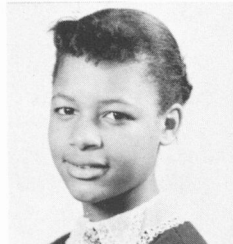

MABEL AUSTELL

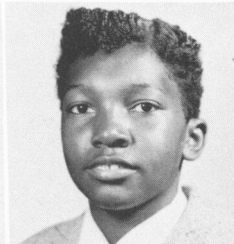

ANGELO BAILEY



BETTY JEAN BAILEY

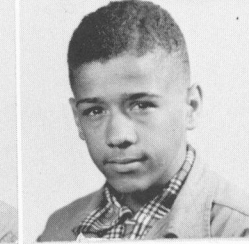

WILLIAM BAILEY



REBECCA BALL



RUTH BALLARD



JEAN BEASLEY

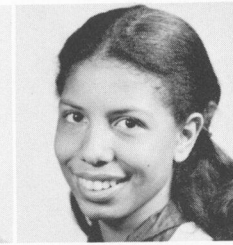

MARCIA BEAVERS



DOROTHY BELT

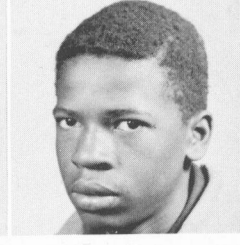

CARL BERRY



DORIS BILLINGSLEY



SHIRLENE BLACK

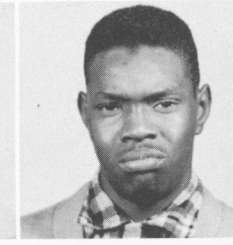

JAMES BOHANNON



GERALDINE BOLDEN



RUDINE BOLDEN

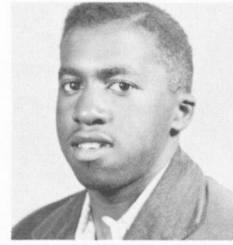

HAROLD BOLTON

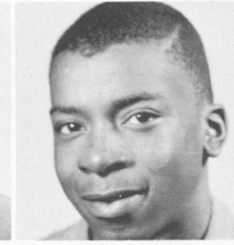

WILLIAM BOOZER



JANICE BOWEN



WESLEY BOYD



JACQUELYN BRADFORD



JACQUELYN BRADLEY



BARBARA BRIDGES

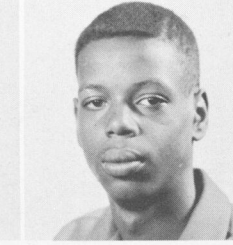

CHARLES BRIDGES

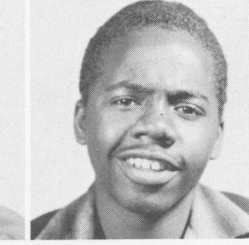

EARL BROWN

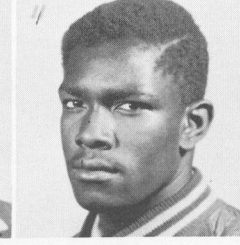

SAMUEL BROWN



WILLIAM BRYANT



YOLANDA BUCHANNAN

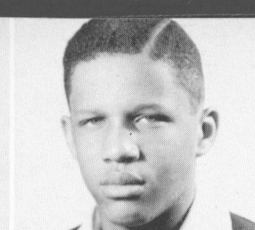

RODNEY BURROWS



JEAN BURT

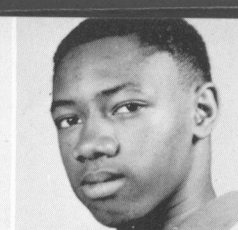

CHARLES BUSSEY

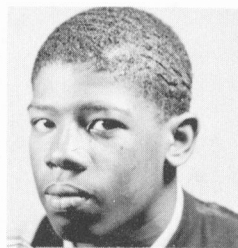

THOMAS BURT

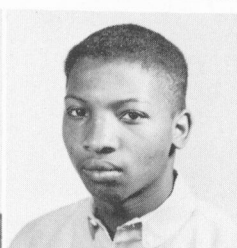

DELTON CARTER

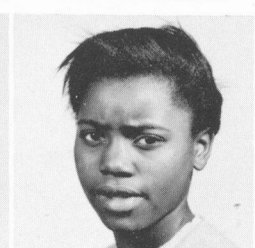

LEILA CARTER

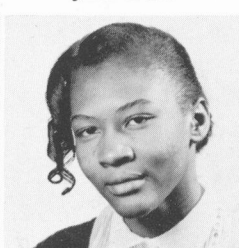

CAROL CASH



BEVERLY CAUSEY

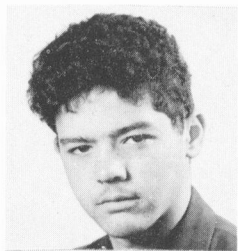

HARFORD CHESTNUT

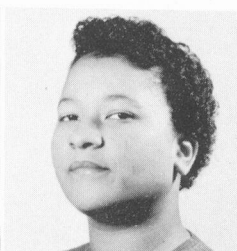

FRANKIE CHEWNING

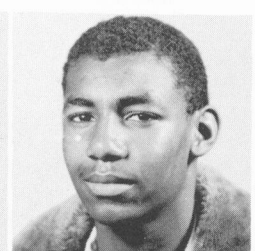

ASA CLARK



GERTRUDE CLARK



ROSLYN CLARK



GLORIA CLEMMONS



CHARLIE MAE COCHRAN

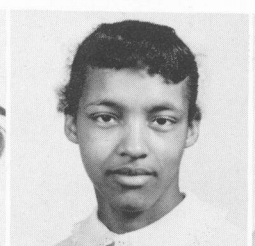

BERNICE COFOR



CONSTANCE COGGINS

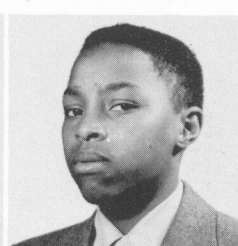

JENNINGS COLEMAN

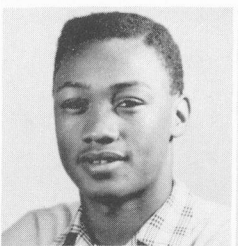

JIMMY COLEMAN



BARBARA COLLINS



JIMMIE LEE COPELAND

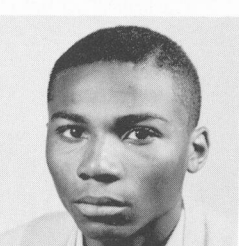

JOHNNY COTTON

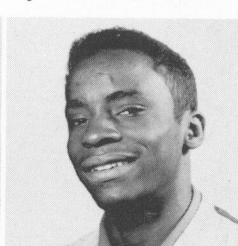

LUCIUS CRADDOX



SHIRLEY CROWDER



BARBARA CULBREATH



VIVIAN DALLAS

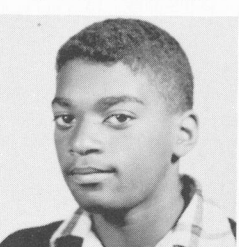

HARRY DANDRIDGE

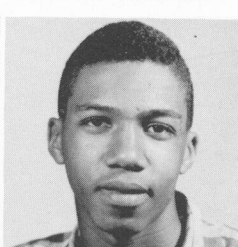

SIDNEY DANIEL



EULA DANIELS

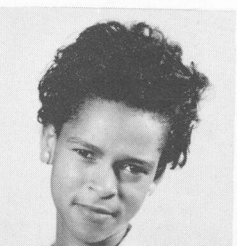

FREDDY PEARL DANIELS



BETTY DARDEN



BARBARA ANN DAVIS

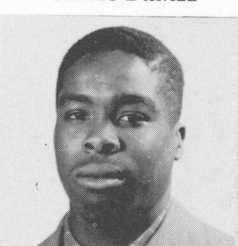

CECIL DAVIS



CHARLES DAVIS



JOHNNY DAVIS



ANN DAY



EUNICE DENNIS



PATRICIA DICKSON



HELEN DIXON

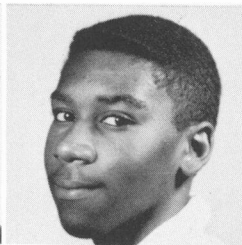

GEORGE DOMINECK



NORMAN DONNETT



SARAH DORSEY



BARBARA DUKES



EMMA DURHAM



PRISCILLA DYE



SHIRLEY DYER

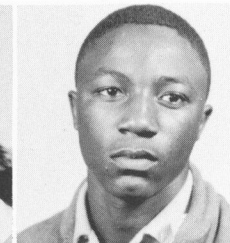

TOMMY ECTOR

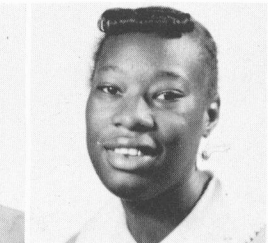

EMMA EDGE



LAUREN ELLIOTT

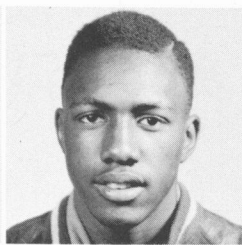

MARSHALL ELLIS

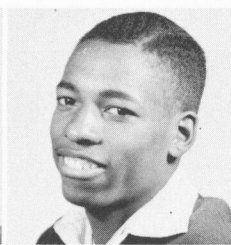

ANTONIO ESPEREZA

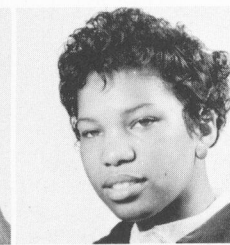

ORA JEAN FAIRE

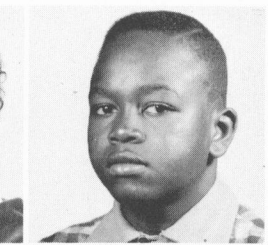

BOOKER T. FAVORS



GWENDOLYN FERRELL



BARBARA FINLEY

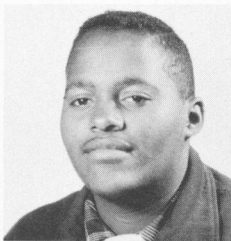

JAMES FORD



FRANCES FOUCH



ANNIE FREEDMAN



CHARLES FRENCH



EMILY FULLER



EDDIE LOU GATLIN

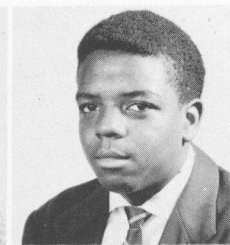

WILLIE GARNER

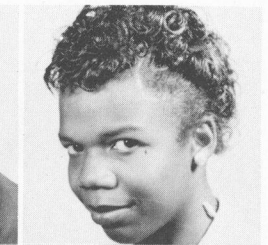

SANDRA GENTRY



PRUNELLA GHOLSTON

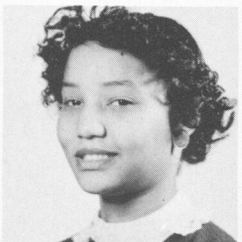

INEZ GIBSON



JANIE GIBSON



LORETTA GILBERT

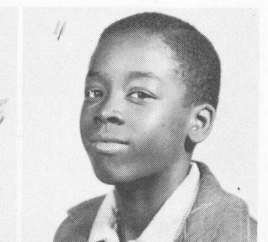

WALTER GILES

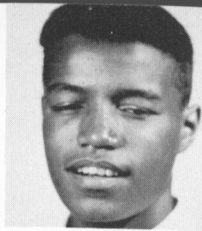

MILTON GLASS

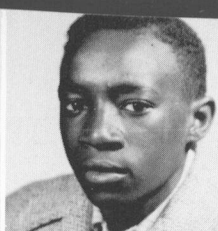

CHARLES GLAZE



AYLENE GLOVER



CLARA GOODINGS

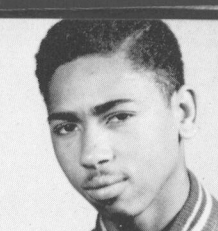

BOBBY GOODLET



EMMA GORDON

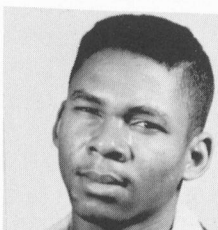

PAUL GRAHAM



CORA GRANTLEY



JACQUELYN GREEN



RALPH GREENE



LUCILLE GRESHAM

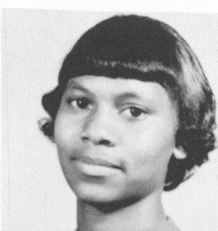

SHIRLEY GRIER

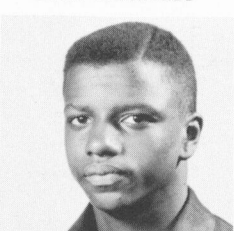

LEONA GRIFFIN

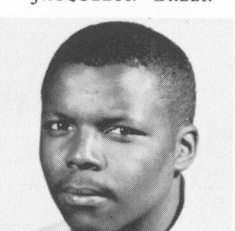

TOLAND GUILFORD

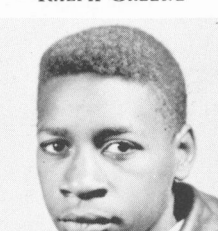

WILLIAM HAMM



MARY FRANCES HAMMOND



DELORES HARDING



LAVERNE HARDY



NELLIE HARDY



DELORES HARP

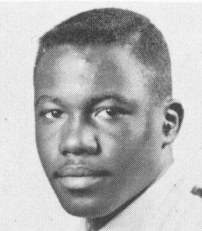

JAMES HARPER



ANNETTE HARRIS



BERNICE HARRIS

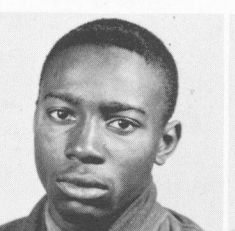

MELVIN HARRIS



GLADYS HAWK



LEOLA HEAD



PAULINE HEATON

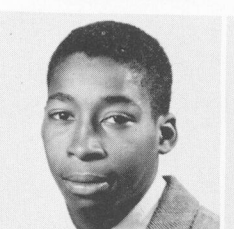

CURTIS HENLEY



CHARLOTTE HILL



DELORES HILL

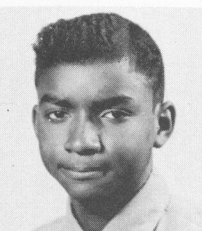

HAROLD HOLLIS

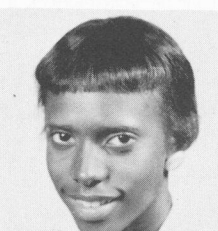

BERNICE HOLMES

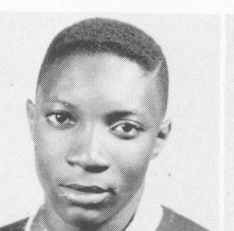

NORMAN HOLLOWAY



CORNELIA HOPPER

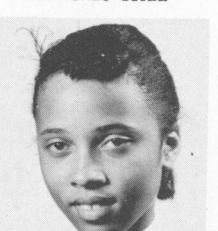

ALLENE HORNE

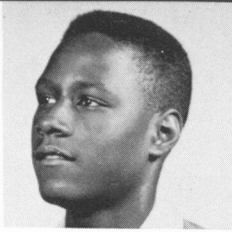

ROBERT HOWELL

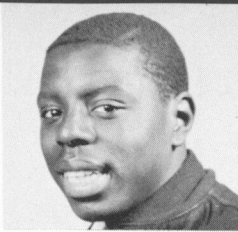

JAMES HUNT



JOHNELLA HUNTER



LILA HURLEY



DOROTHY HUTCHINS



MONICA EDLETT

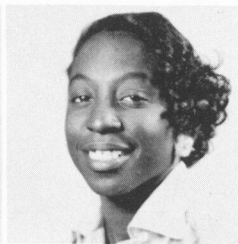

EDITH IRWIN



AUDREY JEAN INGRAM



EMILY JACKSON

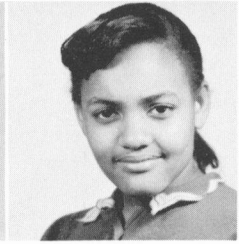

JOSEPHINE JACKSON

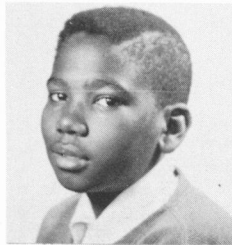

WALTER JACKSON

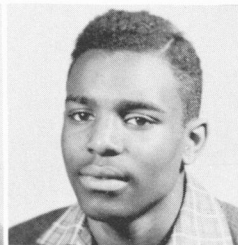

CLARENCE JEFFRIES



AUBESTINE JENKINS



LUCILE JENNINGS

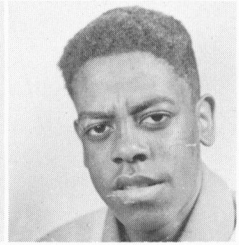

JOSEPH JETER



DESIREE JETT

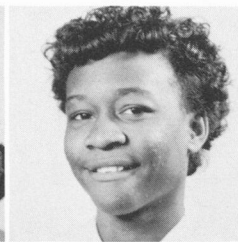

BARBARA JEWELL



DOROTHY JOHNEKIN



ANGELIA JOHNSON



DELORES JOHNSON



CATHERINE JOHNSON



LOIS JOHNSON



JESSIE M. JOHNSON



RUBY JOHNSON

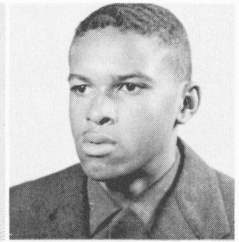

WALTER JOHNSON



DELORES JONES



MINNIE JONES

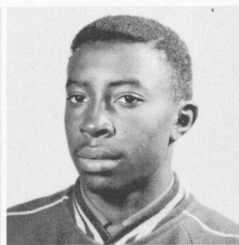

JOE LOUIS JORDAN

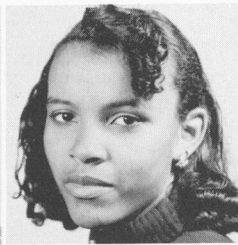

RUBY JORDAN

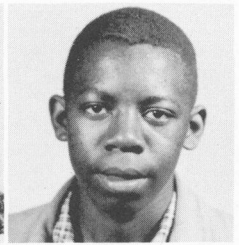

WILLIE KIMBLE

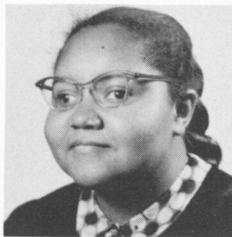

MEMSYE KING



ELEANOR KNOX

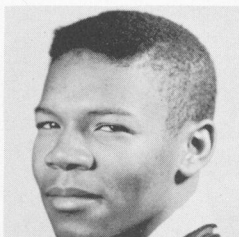

EDDIE C. LEARY



FANNIE LEE

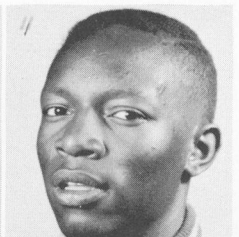

JAMES LESTER

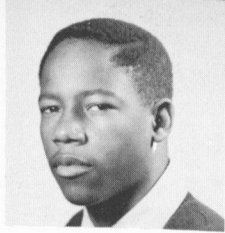

JOHN LOVE



LOZELIA LOVINGOOD

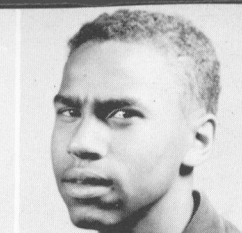

MICHAEL LYLES

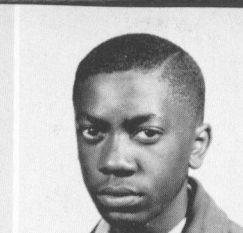

WALLACE MAHONE



BAOBARA MALCOLM



ANITA MANN

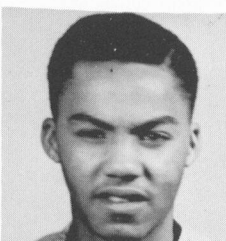

LUCIUS MANSON

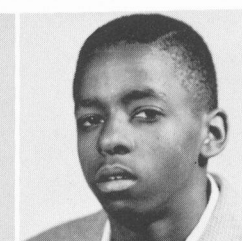

LEWIS MARTIN

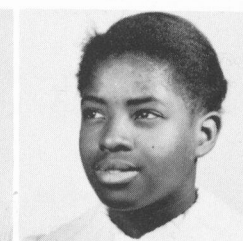

VIRGILINE MCGRUDER



WILLIAM MERRITT



JUANITA MIDDLEBROOKS



RICHARD MITCHELL

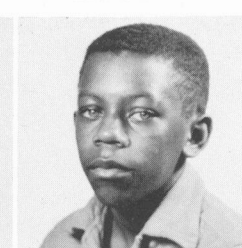

ROBERT MITCHELL



TOINETTE MIZELL

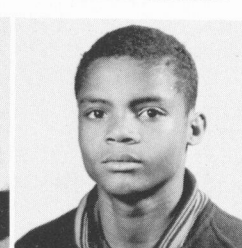

NAPOLEON MOMON



WALTER MOMON

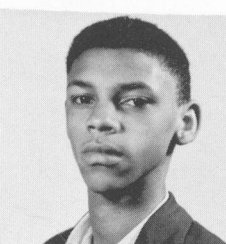

CALVIN MORELAND



ANNIE R. MORGAN

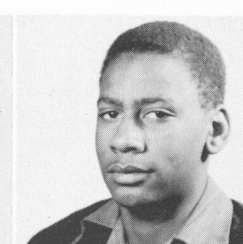

HENRY MORROW

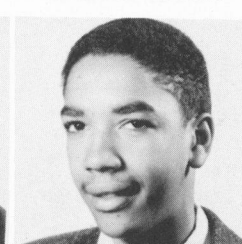

DONALD MOSS



MAE MOZOM

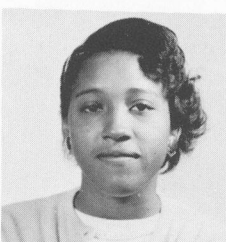

JOHNNY JEAN MURRAY



RACHEL MYRICK

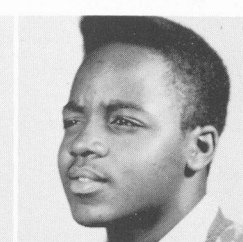

ROBERT NASH

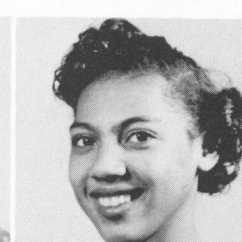

PETRONIA NEWMAN

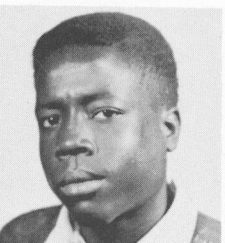

RALPH NORTH



ESTHER PARHAM

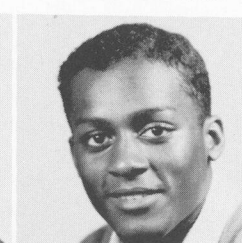

EDWARD PATTEN



HELEN PATTEN

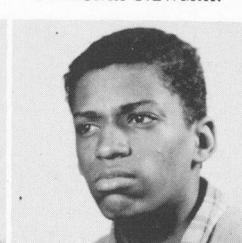

JAMES PARTRIDGE



CHARLENE PEARSON



BARBARA PERRY



EDITH PERRY

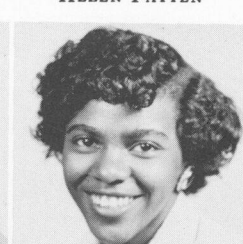

FRANCES PETERS

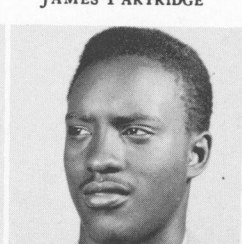

WILLIE PHILLIPS



BERNICE PORTER



MARY PORTER

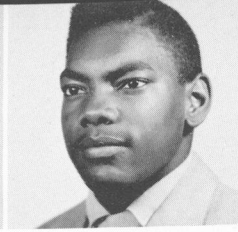

JOE POWELL

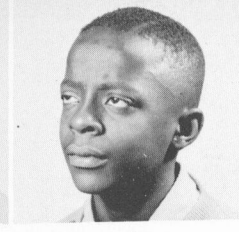

SONNY PRICE

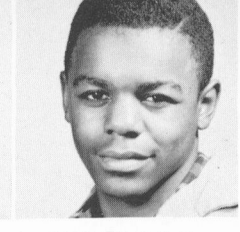

OTIS RAGLAND



BARBARA RAMEY

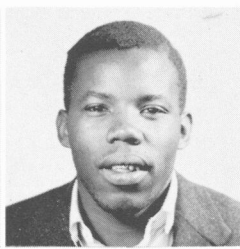

CHARLES RANDALL

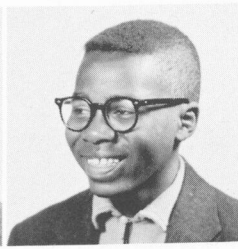

POSEY REDMAN



ARTHUR LOUISE REYNOLDS



THELMA REYNOLDS

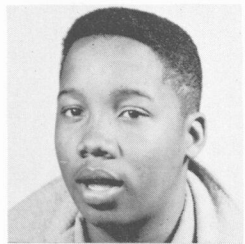

FRED RIVERS



LUVENIA ROBINSON



ROSA ROBINSON



HATTIE RUSHIN



JAMES SANDERS

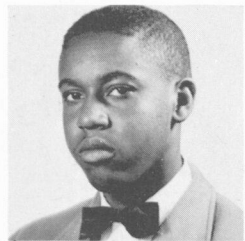

SAMUEL SANDERS

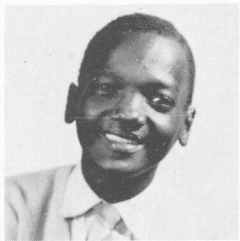

JAMES SCHLEY

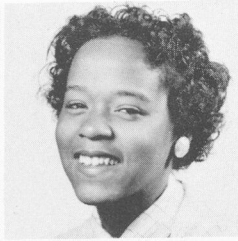

DOROTHY SCOTT



EVELYN SCOTT

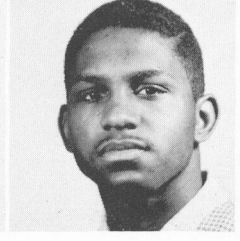

VANDERBILT SEARS

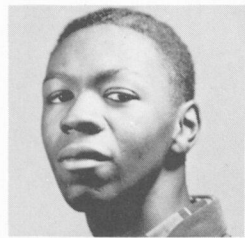

RUEBEN SHARP

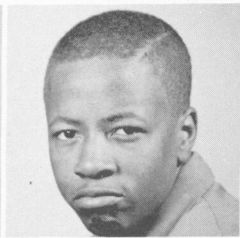

JAMES SHAW

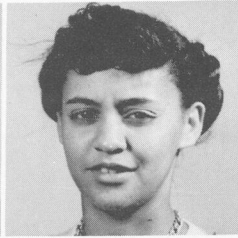

JO ANN SIMS



BARBARA SMITH



BERNICE SMITH

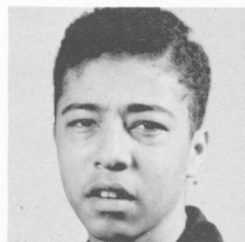

CARL SMITH



ELEANOR SMITH

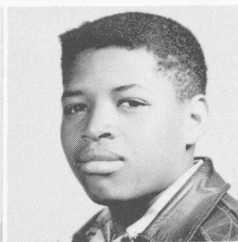

ROBERT SMITH

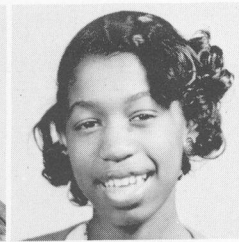

WILHELMENA SMITH

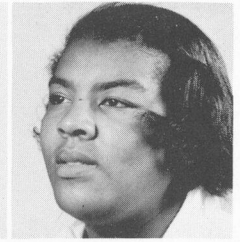

EDITH SPEARMAN

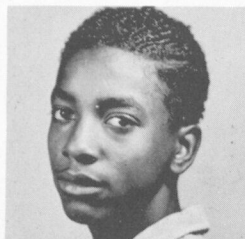

MCNEIL STEPHENS

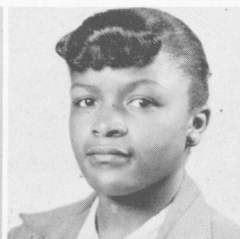

DOLLY STEVENS



ANGLE ANN STEWART



ANNIE STONE

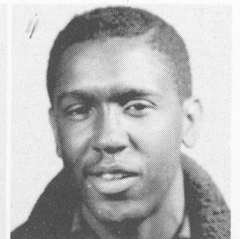

GERALD STOVALL



SHIRLEY STROUD

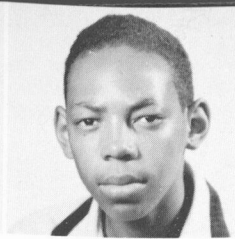

BOBBY TAYLOR



CYNTHIA TAYLOR



ANITA THOMAS



MIRIAM THOMAS



HAROLD THORNTON



BETTY TILLER



CLARKIE TINSLEY

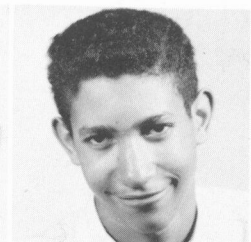

CHARLES TOOMER



LYDIA TUCKER



BENJAMIN TURNER

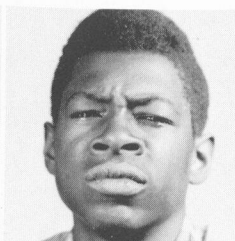

HAROLD TURNER



MILDRED TURNER



DORIS WALKER



JOHN WALKER



JUNE WALKER



SYLVIA WALKER



PAULINE WALTERS



MARVA WARD



AURELIA WARNER



BARBARA WARRIOR



CARRIE WASHINGTON

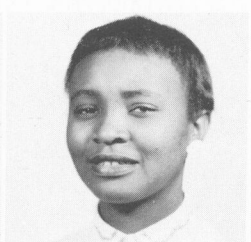

INEZ WEBB

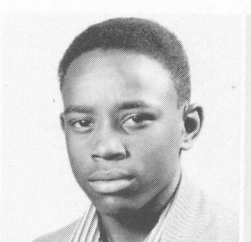

NATHANIEL WEBB



BIRDIE WEEMS



JOSEPHINE WHITE

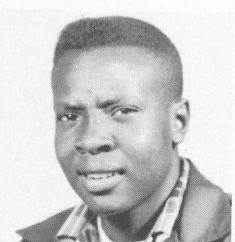

DURBIN WELDON

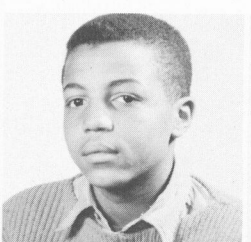

THOMAS WELCH



JAMES WELCH



MARY WEEMS

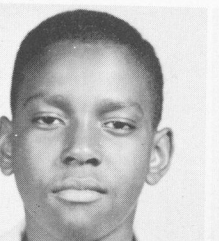

LLOYD WHITE



MARY WHITNEY

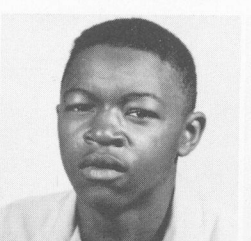

ALEXANDER WILBORN



BETTY WILLIAMS

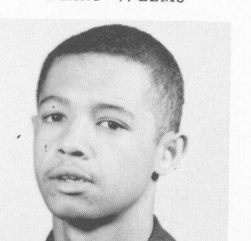

BOBBY WILSON



DOROTHY WILSON



LORETTA WILSON



BARBARA WINFREY

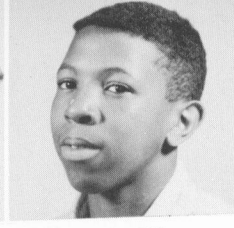

WALTER WARD

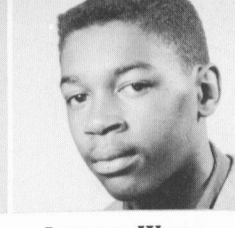

LINCOLN WOODS



LAURA L. WORTHY



ANNIE WRIGHT

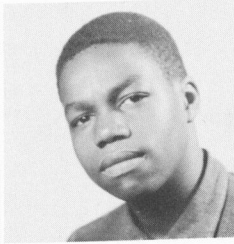

KEITH WYNN



PEGGY WYNN



VEROLYN WYNN

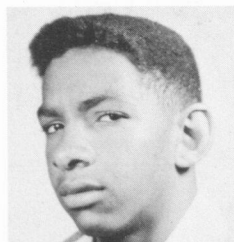

RAY YANCEY



VIVIAN HEARD

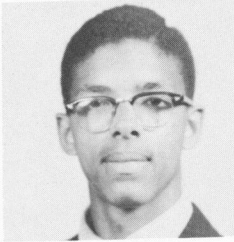

HOWARD SCRUGG



HENRIETTA AARON



SHIRLEY ANDERSON



BARBARA COLLINS

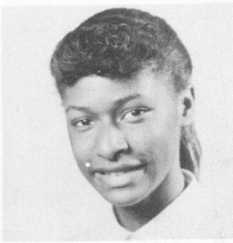

MARGIE GRAHAM

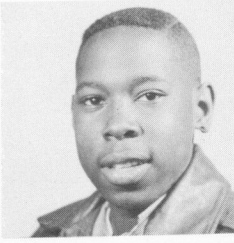

JOHN GRIER



MARY HARRIS



ELIZABETH JACKSON

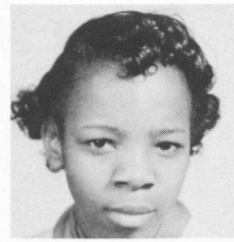

SHIRLEY LEWIS



JOYCE McCLAIN



SALLIE NICHOLS



BARBARA SHELTON

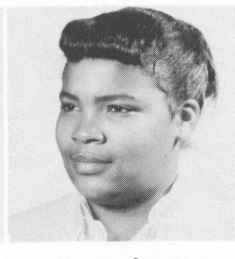

TONYA STOCKS



MARY STURDEMEYER

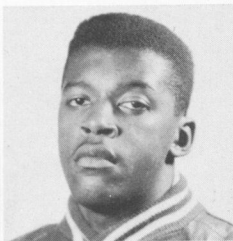

JOHN WALTERS



FRESHMEN

CLASS OF
58

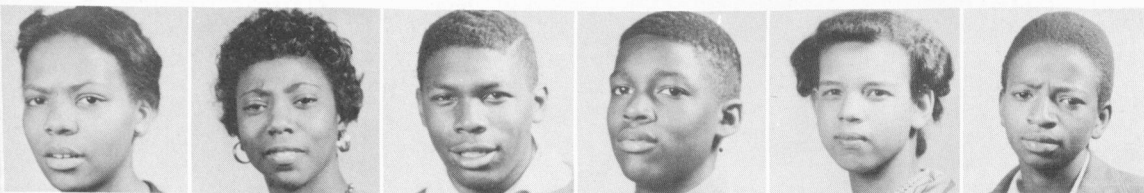

LOUISE ADAMS
LILLIAN ALEXANDER
CLARENCE ALLEN
ALFRED ANDREWS
JOAN ANDREWS
HOMER ANTHONY



WILMA ANTHONY
JOSEPHINE ARNOLD
ROSIE LEE ARNOLD
WILLIE JAMES ASKEW
AGNES ATKINSON
RICHARD AUSTELL



DELORES AYERS
ANNIE BAILEY
WILLIE BALLARD
JIMMY BARLOW
THEODORE BARNES
ROBERT BARNES

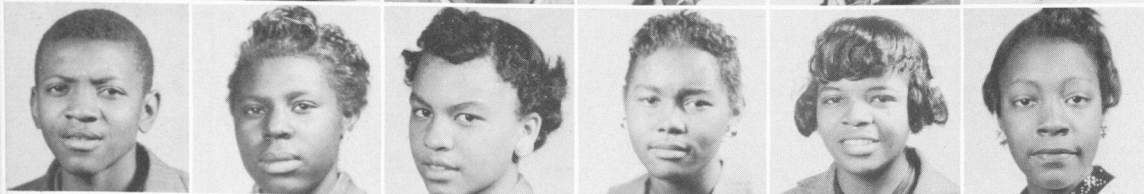

OTIS BARNETT
JOHNNY J. BATTLE
CARRIE BAXTER
JOANN BEASLEY
LILLIE BEASLEY
MARY BEBEE

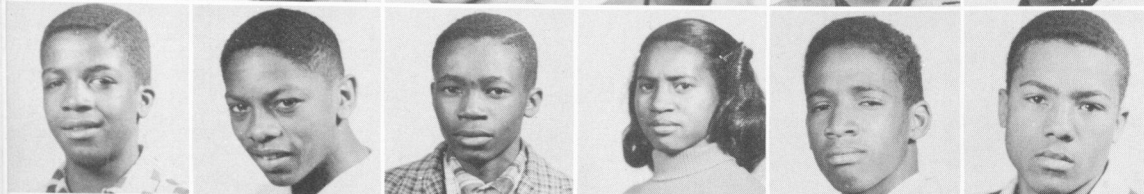

GWENDOLYN BELL
ALVIN BENN
WILLIE GEORGE BENNETT
THOMAS BENTON
SHIRLEY BIRD
CALVIN BLACKBURN



JOSEPH BLAKE
LAMAR BOWEN
GEORGIA BOYKIN
DONALD BRAY
ERNESTINE BRAZEAL
RICHARD BROWN

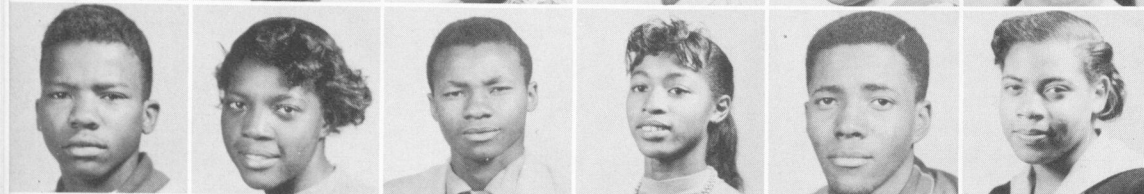

SYLVIA BROWN
CHARLIE BRUMICK
GEORGIA BURNS
VIRLYN BURSE
TOMMIE BURSTON
ROBERT BYAS

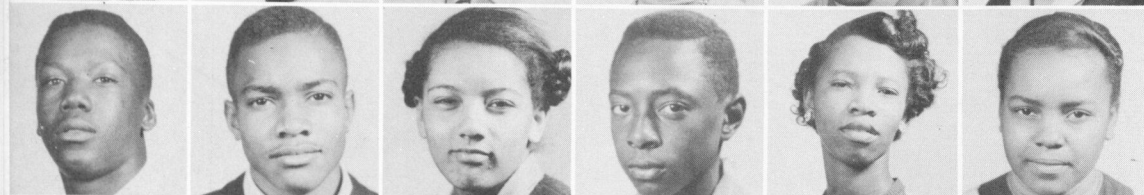

RICHARD BYRD
JOHN CALHOUN
ROBERTINA CALHOUN
MARVIN CALLOWAY
GWENDOLYN CARR
EMMA CARTER

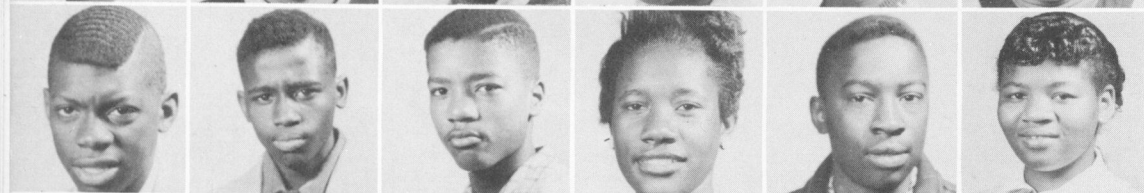

WALTER CARTER
ALLEN CARSWELL
ALONZO CAREY
OSSIE CHATMAN
MARVIN CHILDS
MARY CLARK



HAROLD CLEMENTS
PATRICIA CLEMMONS
CAROLYN CLOUD
WISTERIA COBB
JOHN COACHMAN
ROBERT COE

AUGUSTUS COOK
 THOMAS COOPER
 CLINTON COTTON
 OLIVIA COTTON
 JOYCE COURTNEY
 PATRICIA CRITTENDON

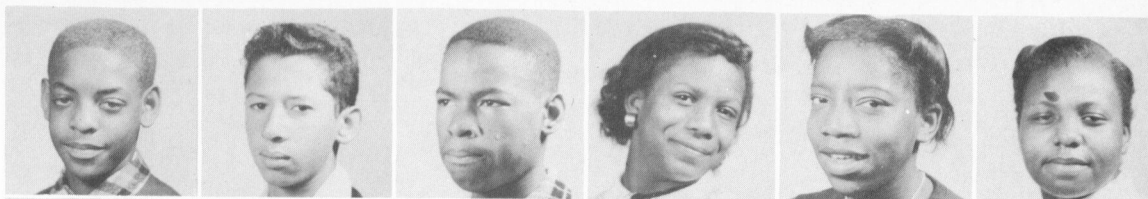

SOPHIA CUNNINGHAM
 LURLENE CUTTS
 JOHN DANIEL
 JEAN DANIEL
 BARBARA DARMON
 JEAN DAVENPORT



CATHERINE DAVIS
 DELORES DAVIS
 JOSEPH DAVIS
 LUCINDA DAVIS
 ERNEST DAWSON
 MARIAN DEAN

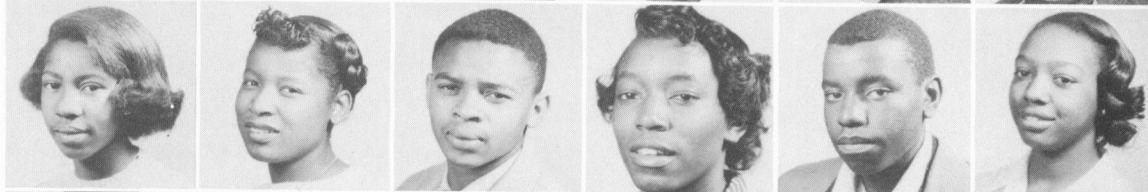

OLIN DISMUKE
 ANNETTE DIXON
 FRANK DIXON
 ROBERT DIXON
 BARBARA DOBBS
 MARVIN DODSON

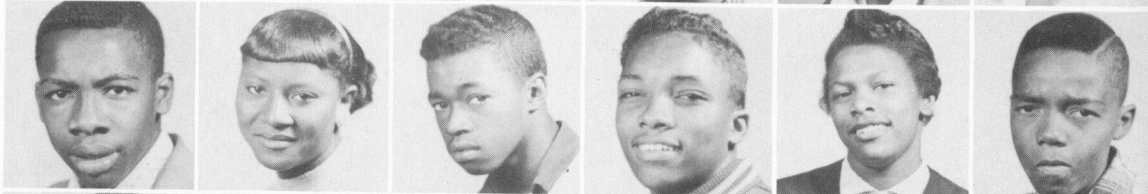

GEORGE DOMINECK
 CATHERINE DORSEY
 WILLIAM DORSEY
 GLADYS DRAKE
 ADOLPH DRAIN
 ROOSEVELT DRAIN

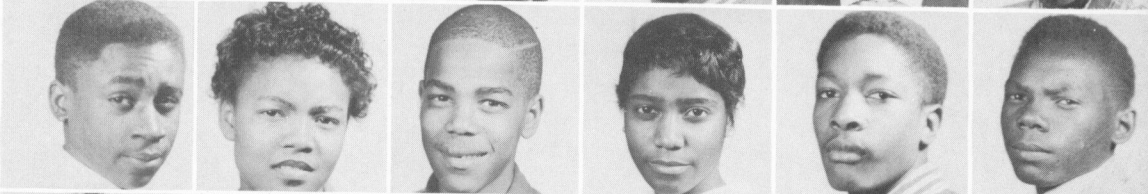

DOROTHY ELLINGTON
 HILLIARD ELLIOTT
 ANNIE ELLIS
 MARY ELLIS
 TALLEY ELLISON
 FORREST ENGLISH



JOSEPH EVANS
 LUCIUS EVANS
 MARY EVANS
 BENNY FAIRFAX
 CLARENCE FERGUSON
 PECOLIA FINLEY



CAROLYN FORD
 THELMA FORD
 BOBBIE FOWLER
 LORETTA FOWLKES
 GEORGE FRAZIER
 RALPH FRAZIER



ELEANOR FREEMAN
 JAMES GAINES
 CHARLES GAITHER
 HOMER GARLINGTON
 JOHN GASKIN
 ANNETTE GILLIAN

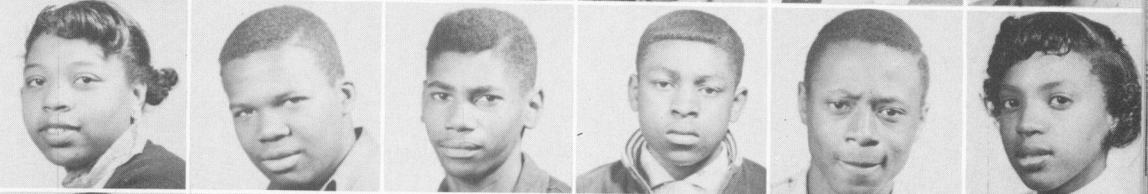

ALFRED GLASS
 MELVIN GLAZE
 C. GLOVER
 WILLIE GORDON
 HELEN GRANT
 NANCY GRANT



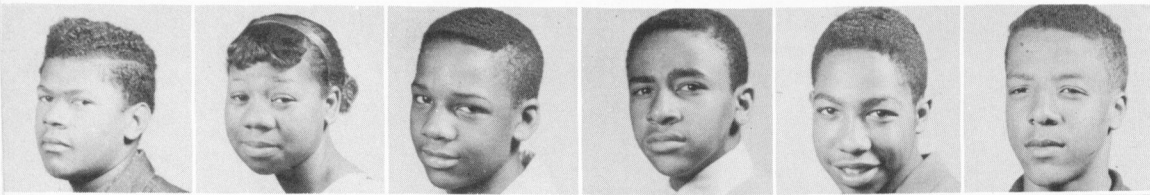

DAVID GREEN
 JOSEPHINE GREEN
 LORENZO GREEN
 MILTON GREEN
 EDWARD GRIER
 HERMAN GRIFFIN



NATHAN GRIFFIN
 LAFAYETTE GRIMES
 SUSAN GRIMES
 CARRIE NELL GRIMMETT
 ESSIE GRISSETT
 JOHN GROVES

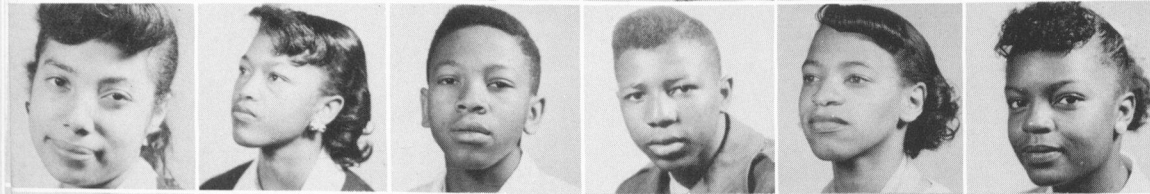

ELEANOR GUEST
 BEVERLY HALL
 ROBERT HALL
 WILLIAM HALL
 ARIMITHIA HAMILTON
 BARBARA HARDY



VERNON HARDY
 NETTIE HARPER
 HOWARD HARRIS
 LEON HARRIS
 LORRAINE HARRIS
 MASON HARRIS

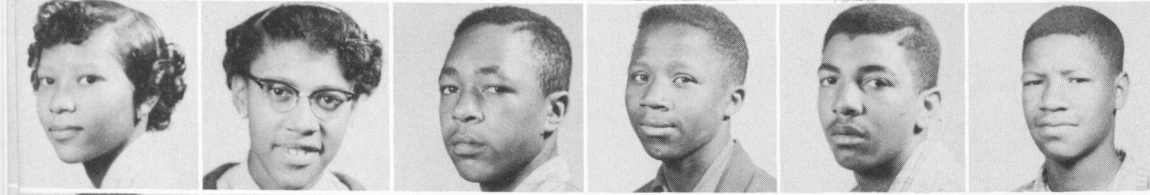

LOTTIE MAE HART
 BRENDA HATCHER
 MIDDLEBROOKS HAWKINS
 JACK HAWTHORNE
 CHARLES H. HEAD
 NELSON HEAD



CHARLES HEARD
 HORACE HEFLIN
 ETHEL HENDERSON
 DOROTHY HEMPHILL
 ROENA HEMPHILL
 HARVEY HERSHEY

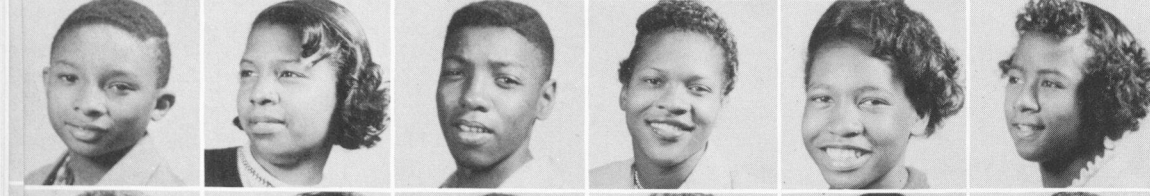

HUBERT HIGHTOWER
 JESSIE HILL
 SOLOMON HILL
 ROSIE MAE HODGES
 BARBARA HOLLAND
 CAROLYN HOLLAND



RUDENE HOLMES
 CAROLYN HOOD
 WILLIAM HOOD
 JACQUELYN HOSE
 ALPHONSO HOWLIN
 JAMES HUEY



FLOYD HUNTER
 NATHANIEL HURBERT
 AUDREY JACKSON
 ELIZABETH JACKSON
 ERNESTINE JACKSON
 EUGENE JACKSON



HENRY JACKSON
 MARY ANN JACKSON
 ODESSA JACKSON
 PATRICIA JACKSON
 REBA JACKSON
 SHIRLEY JACKSON

RUBY JAMESON
THELMA JACOBS
GLORIA JAMES
HILDA JAMES
ERNESTINE JEFFERSON
ALFRED JOHNSON

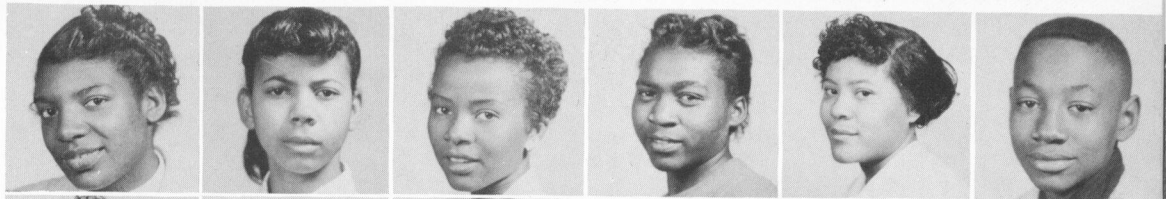

HELEN JOHNSON
RALPH JENKINS
CORRINNE JOHNSON
EDNA JOHNSON
LARRY JOHNSON
LEROY JOHNSON



DOROTHY JONES
GLADYS JONES
OSCAR JONES
THEODORE JONES
THOMAS JONES
WILLIAM JONES

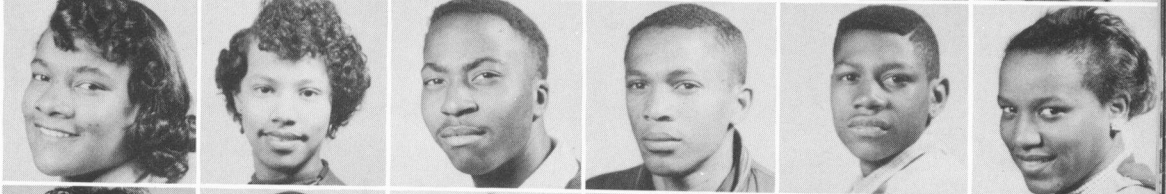

CARTHA JORDAN
WILLIE MAE KEITH
ELAINE KIMBLE
DEQUILLA KIMBRO
ELAINE KING
LOUISE KNOWLES

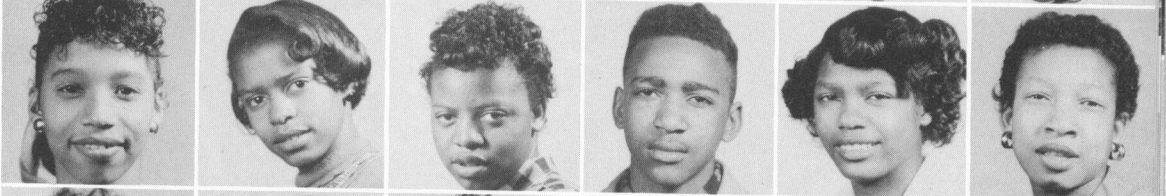

MIRIAM KNOX
MARVIN LAMAR
HATTIE LANGFORD
MARSHALL LAWRENCE
RUBY LAWSON
ARTHUR LEE LEAKS



BILLY LEE
JOYCE LEE
ROBERT LEE
ELEANOR LEEK
OLA LESLIE
JEAN LINDSAY

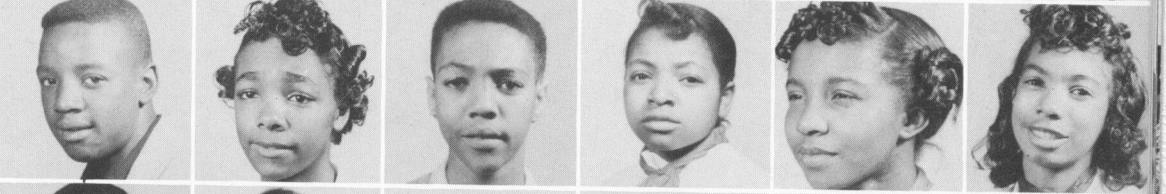

CHARLES LOGAN
ANNIE RUTH LOVEJOY
ERNEST LYONS
ROBERT LYONS
LEON MABRY
BETTY MACK

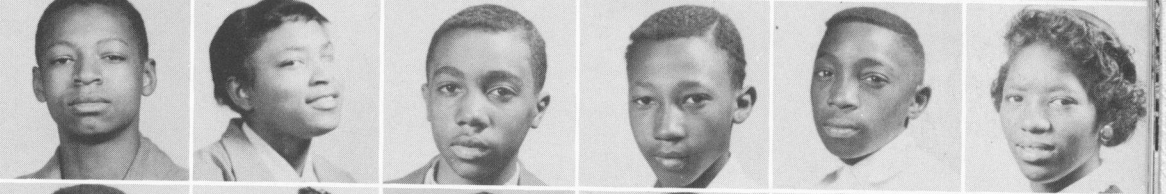

SYLVESTER MANN
GERALDINE MAPP
NATHANIEL MARSH
CARRIE MARSHALL
DORIS MARTIN
DOROTHY MARTIN



CAROBYN MAYS
NATHANIEL MILES
CORETHIA MILLER
MILTON MILLER
ROBERT MITCHELL
RUSSELL MOMON



LETHA MOODY
JACQUELYN MOORE
ANNIE MOON
MARY MORRIS
MARY MORROW
FRANCES MOSS

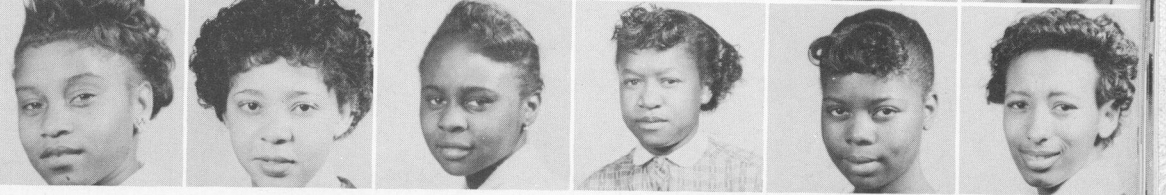

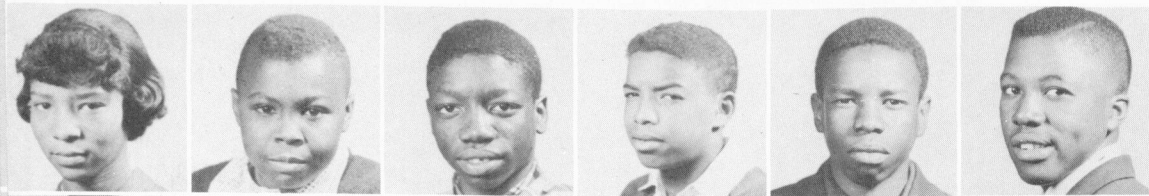

JEAN MYRICK
 JAMES McCLESTER
 DAVEY MCGHEE
 HOWARD MCGHEE
 CURLY McGRUDER
 EDDIE MCKIBBEN

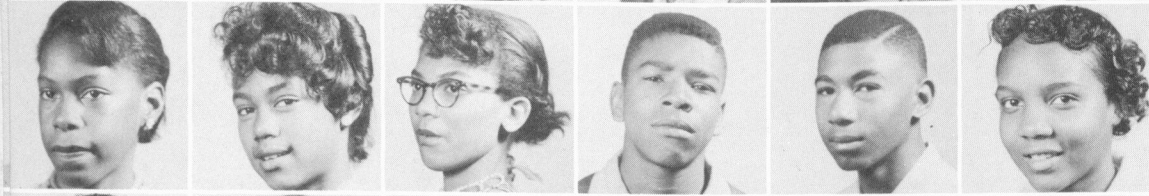

BERTHA McLENDON
 LAFRANCES McMATH
 MYRTLE MCPHERSON
 WILLIAM McWORTHY
 LARRY NASH
 MARY L. NEAL

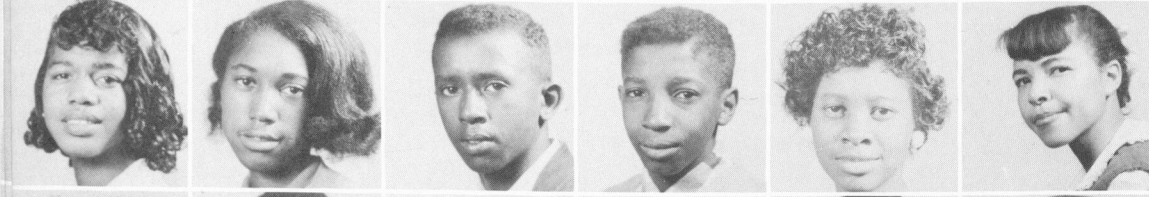

DOROTHY NORTH
 BRENDA OWENS
 ROSS OWENS
 HENRY OWENS
 ANNIE PALMER
 CAROLYN PARHAM

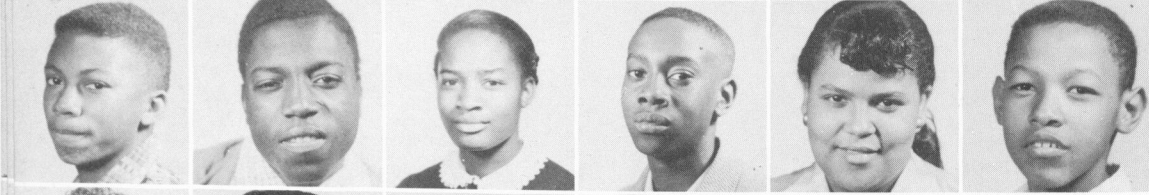

RALEIGH PARKER
 HOWARD PARKS
 ROSETTE PAYTON
 JOHN PEEK
 MARY ALYCE PHILLIPS
 THOMAS PITTMAN



MABLE PITTS
 SALLY ANN POLLOCK
 WEBSTER POPE
 MINNIE PORTER
 JULIUS POUNDS
 RUNNIE QUINN

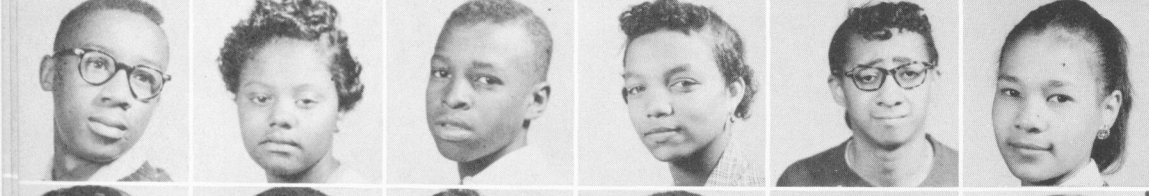

LEWIS RAGLAN
 DOROTHY REDMON
 JAMES REED
 FLORINE REEVES
 BARBARA REID
 MARYNETTE REID

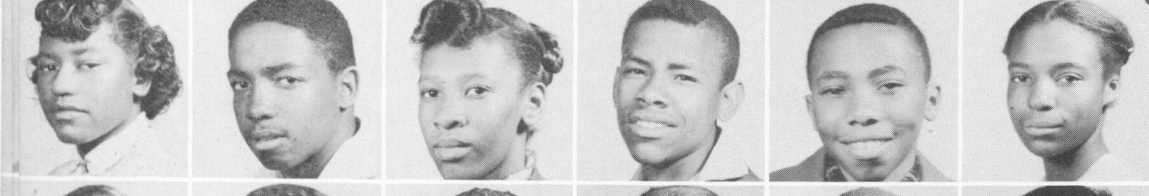

WILLIE MAE RELEFORD
 TRIM REYNOLDS
 ERNESTINE RICKS
 JAMES RILEY
 GRADY ROBERTS
 JOAN ROBERTS



BARBARA ROBINSON
 CAROLYN ROBINSON
 HAROLD ROBINSON
 MIRIAM ROBINSON
 ROBERT ROBINSON
 DOROTHY ROGERS

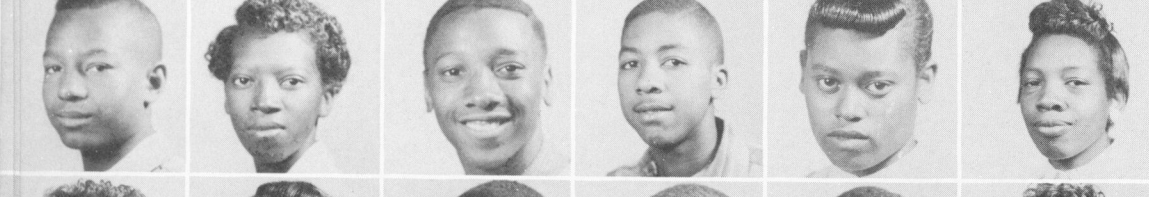

HILMON ROZIER
 LORETTE RUSH
 RAYMOND RUSSELL
 GEORGE RUSSELL
 MARY RUTLEDGE
 IRENE SATTERWHITE

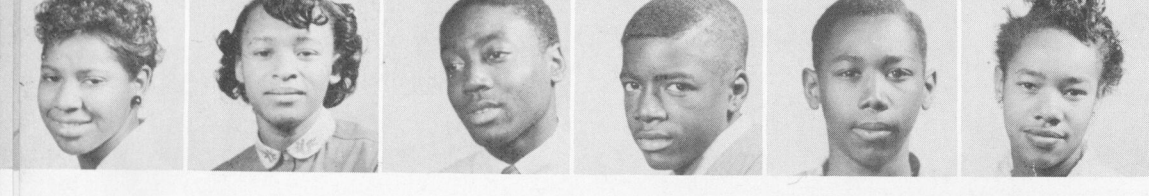

CLAUDIA SCOTT
 JUDYTH SCOTT
 CHARLES SEABORN
 WILLIAM SHAW
 FRED SHELTON
 LORRAINE SHEPPARD

MONTINA SHERRAL
 RUBY SHROPSHIRE
 CHARLES SILVERS
 ROBERT SIMMONS
 ROSA SIMMONS
 PATRICIA SIMS

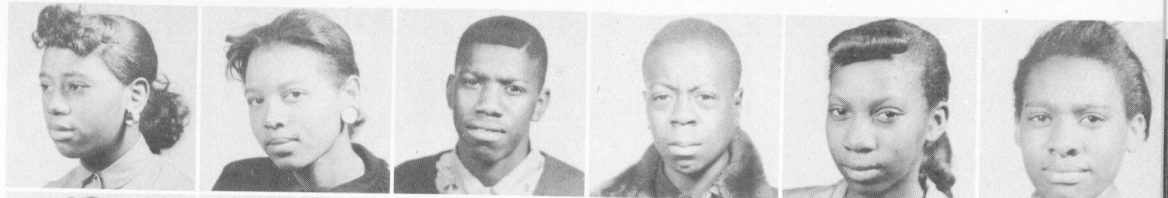

CLARA SINGLETON
 JOAN SLATON
 JUANITA SLATON
 NATHAN SMARR
 AGNES SMITH
 ANITA SMITH

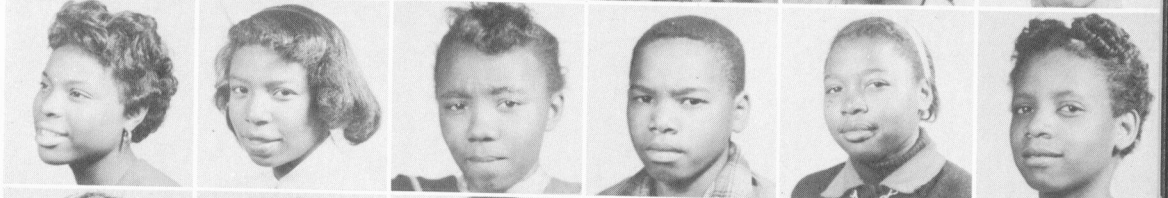

BARBARA SMITH
 CONNIE SMITH
 JAMES SMITH
 JIMMY SMITH
 LEE SMITH
 MILDRED SMOOT

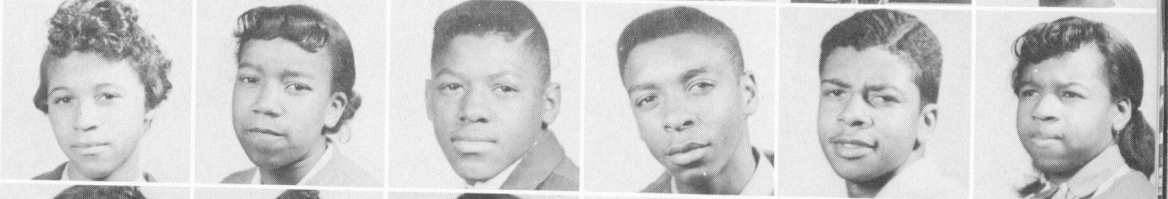

VIVIAN SNEAD
 BETTY SOLOMON
 ANITA SPANN
 HERMAN SPARKS
 ETHA STARKS
 THOMASINE STOCKS



HENRY STOKES
 BERNICE STROUD
 CLAUDE STROUD
 JANICE THOMAS
 JOHN THOMAS
 ROBERT THOMAS

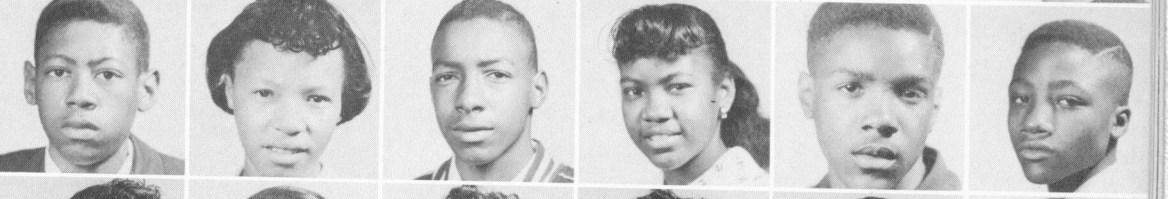

RUDEAN THOMAS
 RUTH THOMAS
 SHIRLEY THOMAS
 WYNONIE THOMAS
 BARBARA THOMPSON
 LOUISE THOMPSON



CLARA THORNTON
 MORRIS THORNTN
 MATTIE P. TRAMBLE
 MELVIN TRAYLOR
 GILBERT TURMAN
 ANNETTE TURNER



GERALDINE TURNER
 IRMA TURNER
 ELMA TURNER
 JACQUELYN TURNER
 JEAN TURNER
 LEWIS TURNER



SALLY TURNER
 JAMES VEASY
 WANDA VICKERS
 BARBARA WADE
 GWENDOLYN WALES
 ERNESTINE WALKER



JEAN WALKER
 ODELLA WALKER
 BETTY WALKER
 SHIRLEY WALKER
 WALDO WALKER
 CHARLIE M. WALLACE





WILLIE MAE WALLACE
 ROBERT WALTERS
 JANICE WALTON
 ANNIE WARD
 J. WARNER
 MELVIN WASHINGTON



MARY WATKINS
 SARAH WATKINS
 K. WATSON
 LOUISE WATSON
 ANNETTE WEAVER
 HOUSTON WEBB



CHARLES WEEMS
 JANICE WEEMS
 JEROME WELBORN
 EVELYN WELDON
 PERRY WELDON
 ROY LEE WHATLEY



ROBERT WHITE
 EMMA WHITESIDE
 RETHA WIDEMAN
 ERNESTINE WIDEMON
 CYNTHIA WILKERSON
 BETTY WILLIAMS



CLEO WILLIAMS
 DAVID WILLIAMS
 DEBORAH WILLIAMS
 JOSEPHINE WILLIAMS
 JOSEPHINE WILLIAMS
 MARY WILLIAMS



PAT WILLIAMS
 PATRICIA WILLIAMS
 BARBARA WILLINGHAM
 JOYCE WILLINGHAM
 BOBBY WILLIAMSON
 GLORIA WILLIAMSON

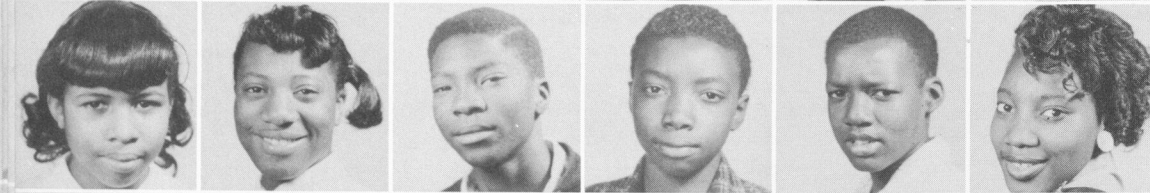

CAROLYN WILLIS
 VIRGINIA WILLIS
 GEORGE WILLIS
 MELVIN WILLIS
 JAMES WILLIS
 ANNIE WILSON

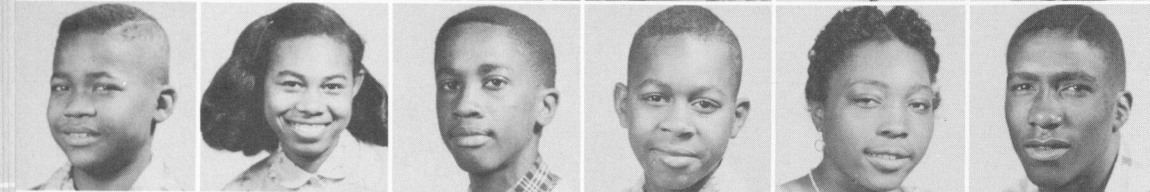

FRED WILSON
 HELEN WILSON
 JOHN WILSON
 LAWRENCE WILSON
 MARY WILSON
 WILLIE E. WILSON



JOHN WIMS
 GERALDINE WIMMS
 JERRY WINGFIELD
 ANNIE WOODARD
 LUCILE WOODARD
 EDNA WOODS



WALTER WOODS
 ALTORIA WRIGHT
 BARBARA WRIGHT
 JOHN WRIGHT
 MIRIAM WRIGHT
 VELVIA WRIGHT

LEONARD WYATT
NELLIE WYATT
PEGGY WYATT
HAROLD WYNN
THERON WYNN
VIRGINIA ANN WYNN



FRANCES YOUNG
JOHNNY YOUNG
NORMAN YOUNG
ARTHUR IVEY
WILLIE HOPKINS
SAM HARRIS

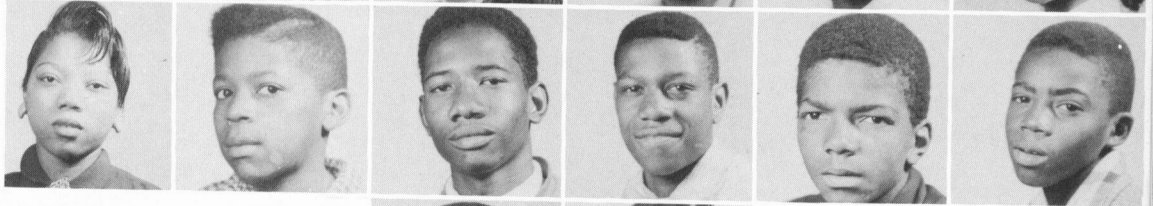

ROY BRIDGES
JIMMIE CLAY

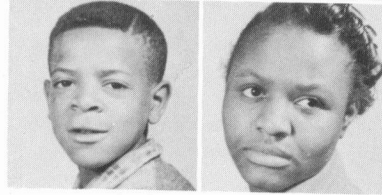

TREES

I think that I shall never see
A poem lovely as a tree:
A tree whose hungry mouth is pressed
Against the earth's sweet flowing breast;
A tree that looks to God all day,
And lifts her leafy arms to pray;
A tree that may in summer wear
A nest of robins in her hair,
Upon whose bosom snow has lain,
Who intimately lives with rain.
Poems are made by fools like me,
But only God can make a tree.

—Joyce Kilmer

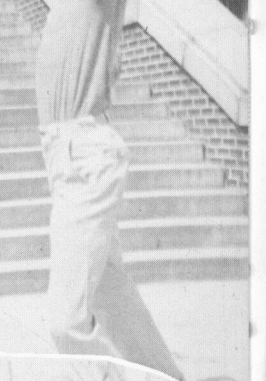
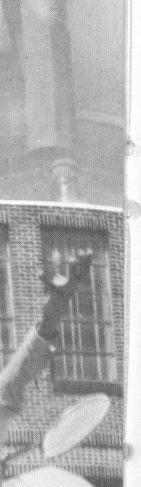



CLASS
OF
'59



First row, left to right: Fannie Aaron, F. Arnold, E. Abbott, B. Adams, R. Adams, D. Alfred, C. Allen, J. Amos, G. Andrews, W. Anthony. *Second row:* B. Arnold, A. Askew, E. Askew, H. Asby, L. B. Atkinson, L. Austin, E. Bailey, H. Bailey, W. Bailey, J. Baker. *Third row:* H. Ball, A. Banks, Lenora Banks, M. Banks, T. Bankston, J. Barber, M. Barber, Myrtle Barber, B. Baxter, E. Bebee. *Fourth row:* P. Belcher, T. Bellamy, J. Bennings, J. Benton, M. Benton, W. Benton, G. Bigsby, V. Billingslea, J. Binion, R. Binns, Jr. *Fifth row:* C. Bishop, D. Black, H. Bloodworth, C. Bolton, W. Belton, W. Boney, J. Boone, Jr., J. Borum, L. Bostic, B. Bowens. *Sixth row:* R. Bowen, C. Box-

dale, L. Brannon, R. Bridges, W. Brooks, E. Brown, Ernest Brown, I. Brown, J. Brown, L. Brown. *Seventh row:* M. Brown, H. Bryant, E. Buford, S. Bullington, R. Butler, C. Byrd, B. Byron, E. Caldwell, R. Caldwell, J. Candies. *Eighth row:* N. Chaffins, Z. Chappelle, C. Cherry, R. Clark, R. Colbert, K. Coleman, M. Colbert, M. Conway, O. Conway, S. Conyer. *Ninth row:* A. Copeland, H. Corkin, S. Cornwell, A. Covington, J. Cox, J. Crouch, A. Calhoun, J. Canton, R. Carmichael, J. Cheler. *Tenth row:* C. Clark, B. Coe, D. Colbert, E. Collins, J. Cole, G. Cooksey, R. Connelly, L. Cox, J. Crawford, J. Crouch.



First row, left to right: C. Dansby, E. Darden, B. Davis, B. Davis, E. Davis, E. Davis, B. Dawson, B. Dawson, B. Dean. *Second row:* J. Dickerson, T. Dickerson, E. Dillard, E. Dixon, J. Dixon, M. Dixon, W. Dixon, R. Dodson, B. Dorsey, B. Dotson. *Third row:* H. Draksford, J. Dudley, R. Dumas, G. Dunlap, N. Dunlap, S. Durham, B. Dupree, M. Dyer, A. Eberhart, O. Elliott. *Fourth row:* E. Elliott, N. English, R. Epps, C. Evans, C. Evans, M. Evans, L. Fannin, M. Favors, G. Ferrell, D. Ficklin. *Fifth row:* W. Fields, J. Finch, J. Finley, R. Finley, C. Foster, S. Franklin, L. French, J. Gaines, J. Gardner, A. Gar-

field. *Sixth row:* A. Gates, P. Gates, B. Gatlin, E. Gay, W. Gayther, V. Geer, F. Gentry, W. George, C. Gholston, B. Gibbs. *Seventh row:* A. Gibson, J. Gibson, F. Gibson, J. Gibson, J. Giles, J. Glenn, H. Glover, J. Glover, E. Godfrey, B. Goggins. *Eighth row:* D. Golightly, A. Goosby, D. Goolsby, J. Goolsby, L. Gordon, G. Grantly, B. Graves, E. Green, W. Green, E. Greene. *Ninth row:* D. Gresham, Grice, J. Grier, M. Grier, P. Grigg, W. Griggs, W. Guest, A. Gumby, B. Gunn, A. Hagles. *Tenth row:* L. Hall, R. Hammond, A. Hampton, W. Harding, E. Harper, B. Harris, B. Harris, G. Harris, J. Harris, M. Harris.



First row, left to right: W. Harris, W. Harrison, M. Harvey, R. Haskell, J. Haynes, L. Head, T. Hemphill, C. Henderson, L. Hicks, B. Hill. *Second row:* P. Hill, Pearlline Hill, S. Hill, J. Holliday, C. Holland, W. Hopkins, W. Hubbard, S. Hubert, G. Huffman, H. Hunt. *Third row:* D. Hunter, W. Hurst, A. Hutchinson, B. Hutchinson, J. Hutchinson, Harold Huggins, A. Hunter, J. Hunter, R. Hunter, D. Hutchinson. *Fourth row:* C. Isome, C. Jackson, D. Jackson, Delores Jackson, T. Jackson, V. Jackson, E. James, P. Jewell, R. Jenkins, W. Jennings. *Fifth row:* H. Jewsome, S. Johnekin, B. Johnson, B. J. Johnson, C. L. Johnson, C. Johnson, F. Johnson, F. Johnson, G. Johnson, G. R.

Johnson. *Sixth row:* G. Johnson, J. Johnson, J. Johnson, K. Johnson, L. Johnson, P. Johnson, R. Johnson, W. A. Johnson, B. Jones, C. Jones. *Seventh row:* E. Jones, F. M. Jones, J. Jones, J. A. Jones, Joyce Jones, L. Jones, R. Jones, B. Jordan, Bobby Jordan. *Eighth row:* G. Jowers, F. Kelley, F. Kendrick, J. Kennedy, C. King, J. King, B. Klugh, J. Knox, M. Lanes, B. Langston. *Ninth row:* H. Lamar, L. Leary, S. Lee, B. Leonard, J. Leslie, M. Lester, R. Love, L. Lovingood, M. Lowe, E. Loy. *Tenth row:* W. Lucas, W. Lupoe, C. Lindsey, C. Littman, S. Lyons, R. Manson, A. Mapp, C. Marsh, J. Marshall, J. Marshall.



First row, left to right: C. Martin, J. Martin, M. Martin, B. Mason, U. Mason, L. Mathis, L. Mayes, M. Meadows, D. Middlebrooks, J. Miller. *Second row:* E. Millsap, Madilyn Mims, D. Moody, G. Momon, V. Momon, J. Moody, E. Moore, J. Moore, R. Moore, A. Moreland. *Third row:* W. Moreland, C. Morgan, F. Morgan, H. Morton, V. Moses, P. Mullins, R. Mosley, H. Murray, F. Myrick, W. McAfee. *Fourth row:* B. McCord, C. McClinton, S. McClendon, J. McClendon, Birdie McCracken, J. McDowell, R. McDowell, J. McGhee, I. McGhee, B. McGuire. *Fifth row:* J. McKibben, M. McKinzie, J. McLeod, J. McPharr, G. Neal, A. Nelson, K. Nelson, L. Nelson, J. Newsome, J. North. *Sixth*

row: S. Norwood, L. Oliver, S. Oliver, A. O'Neal, B. O'Neal, K. Owens, G. Palmer, C. Parker, A. Parks, D. Parks. *Seventh row:* G. Parks, L. Parks, L. Parks, B. Parlow, D. Partridge, J. Partridge, W. Pate, A. Patton, A. Pearson, C. Peek. *Eighth row:* L. Peters, F. Perkins, G. Phelps, J. Phelps, A. C. Phillips, M. Phillips, R. Phillips, L. Pittman, W. Poole, B. Porter. *Ninth row:* R. Powell, Jr., B. Pullin, I. Perkins, B. Ragin, D. Ramsey, M. Ramey, E. Randolph, D. Redding, T. Reed. *Tenth row:* J. Reese, B. Reid, D. Richards, R. Richardson, R. Ringer, M. Rivers, A. Roberts, W. Robbins, B. Robinson.



First row, left to right: N. Robinson, R. Robinson, F. Rogers, B. Ross, G. Ross, H. Ross, S. Ross, J. Rushin, Ruthell Russell, M. Turlledge. *Second row:* C. Sagers, B. Schofield, C. Scott, D. Scott, J. Scott, J. Scott, O. P. Scott, W. Scott, B. Sears, C. Seldon. *Third row:* P. Sherman, J. Sherwood, J. Session, B. Shannon, J. Shelton, C. Shivers, B. Silvers, C. Simmons, M. Simmons, E. J. Simpson. *Fourth row:* R. Singleton, C. Sladder, O. Sloan, D. Smith, E. Smith, M. A. Smith, M. Smith, M. E. Small, R. Smith, Roslia Smith. *Fifth row:* R. P. Smith, V. Smith, G. Smarr, P. Snead, A. Spearman, J. Spence, W. Spencer, B. Stafford, D. Stafford, S. Stanley. *Sixth row:* L. Stinson, E. Stephens, S. Stevens, F.

Stewart, R. Stewart, E. Stinson, J. Stitch, D. Stocks, A. Stokes, C. Stone. *Seventh row:* G. Stone, A. Strong, W. Strong, N. S. Stroud, C. M. Strickland, W. Strickland, C. Strobridge, V. Styles, W. Styles, M. Summerlin, R. Summerlin. *Eighth row:* Rosco Thomas, R. M. Thomas, G. Thomas, E. Thomas, H. Terry, M. Terrintine, A. Teallel, M. Taylor, B. Taylor. *Ninth row:* J. Thornton, R. Thurmond, G. Tidwell, A. Tucker, B. Tucker, I. Tucker, J. Tucker, M. Tucker, Y. Tucker, E. J. Turner. *Tenth row:* Enma Turner, F. Turner, J. Turner, R. Turner, W. Turner, H. Upshaw, H. Varner, L. Vaughn, A. Walker, B. Walker.



FROM HERE AND THERE



First row, left to right: B. Walker, E. Walker, J. Walker, P. Walker, S. Walker, H. Ware, B. Washington, J. Washington, R. Washington, D. Watkins. *Second row:* E. Watson, C. Weaver, A. Webb, B. Weems, J. Welch, T. Wilcher, R. Willingham, W. Wilcher, B. Williams, D. Williams. *Third row:* J. Williams, N. Williams, W. Williams, C. Williamson, J. Williamson, A. Whitehead, C. Woodley, J. A. Wright, B. Wyatt. *TENTH GRADE: Fourth row:* Louis Anderson, Tommy Harris, Robert Kilgore, Sarah Ma-

bry, C. Martin, L. Raglin, John Smith. *Fifth row:* Howard Scruggs, Azell Terrell, William Thompkins, Lamar Turner. *ELEVENTH GRADE: Sixth row:* Mary F. Anderson, Patricia Blake, William Burt, Bernice Clark, Robert Parker, Eddie Davis, Rufus Davis. *Seventh row:* Hilliard Dupree, Stanley Gore, Betty Ann Haggins, Edgar Hillsman, Benjamin Jackson, Ethel Jackson, Don Lovingood. *Eighth row:* Thomas Mack, Otis Mims, Doris Pope, Henry Lee Richardson, Jean Rudisal, James Shropshire, Samuel Watts.



EIGHTH GRADE: *First row, left to right:* Lawrence Wilson, James Wingfield, Edna Woods, Shirley Worthy, John Wright, Jamie Wright. *Second row:* Roland S. Wyatt, John Young. NINTH GRADE: Herbert Dean, Vera Pope, Arthur Poole, Eddie L. Woods. *Third row:* Carl Woods. TENTH GRADE: Constance Franklin, Richard Gordon, Edward Hooks, Vazelle Hill, Juanita Hill. *Fourth row:* Clarence Kimble, Miriam Merriweather, Earl Odum, Ruby Silvers, Rosa Smith, Mary Smith. *Fifth row:* Levy Taylor, John Tilman, Percy Williams, Mary Willis. ELEVENTH GRADE: Vincent Gomillion.

ORGANIZATIONS

Adair

GIRLS CHORUS



The Washington High School Girls Chorus, Miss L. C. Green, Director.

BOYS CHORUS

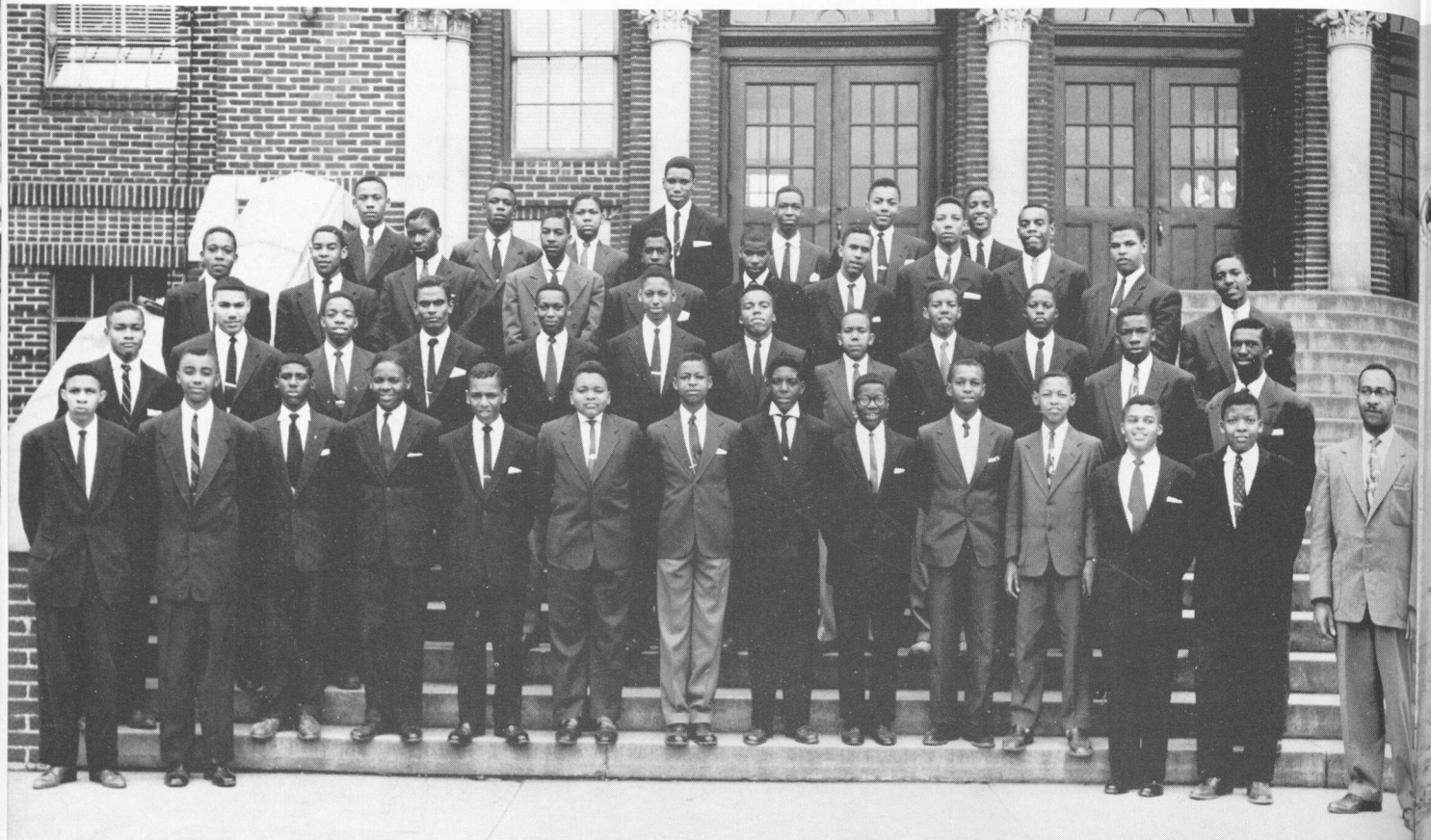

The Boys Chorus, Directed by Mr. C. H. Quarterman.

GLEE CLUB

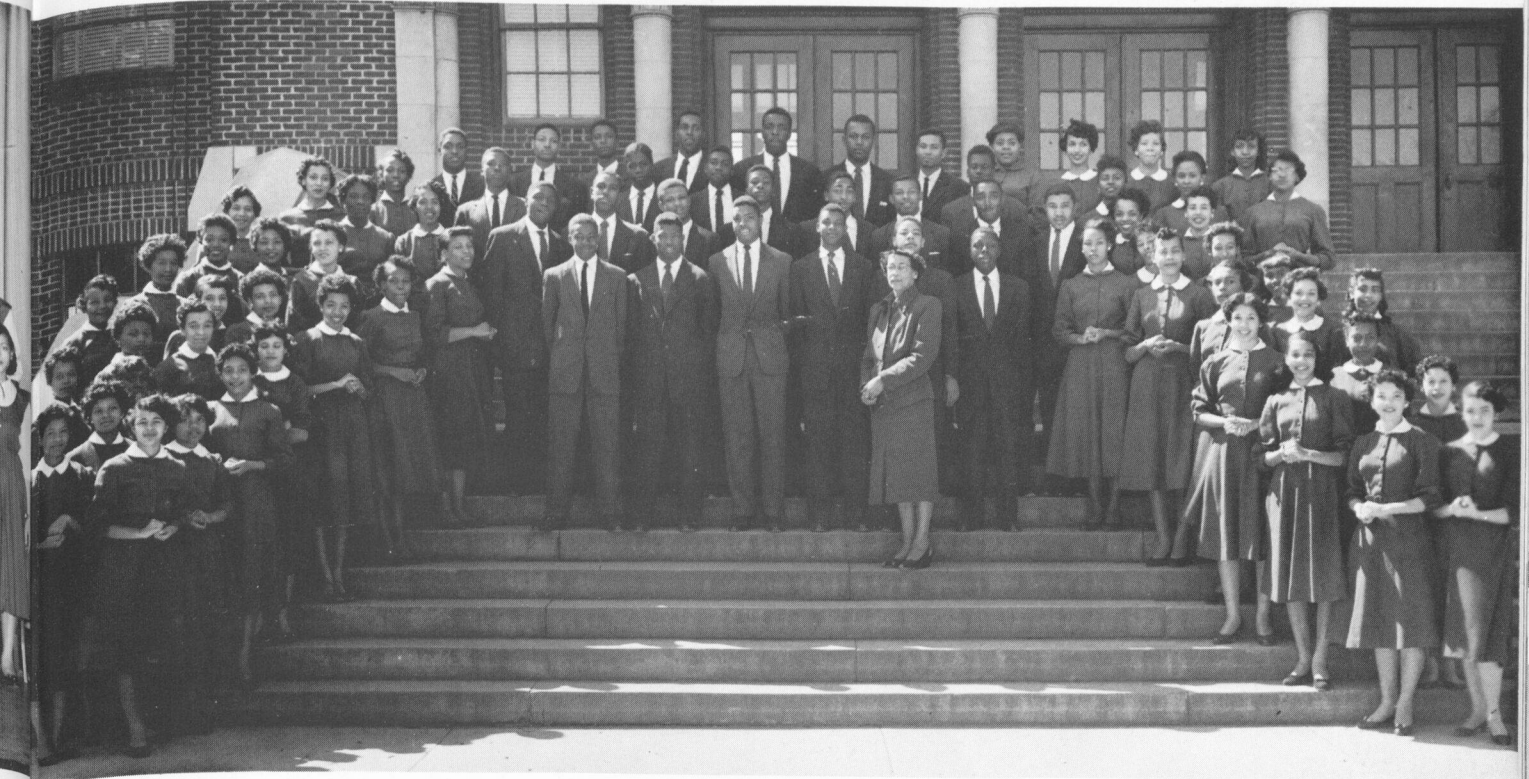

The Glee Club, with the director, Mrs. E. M. Groves.

BAND



The First Band in formation. Mr. E. A. Starling is Band Director.



The Orchestra.



The Girls Ensemble, directed by Miss L. C. Green.



The Camp Fire Girls, with their sponsor, Mrs. F. W. Flanders.

Y-Teens. Miss L. J. Woods is sponsor of this group.



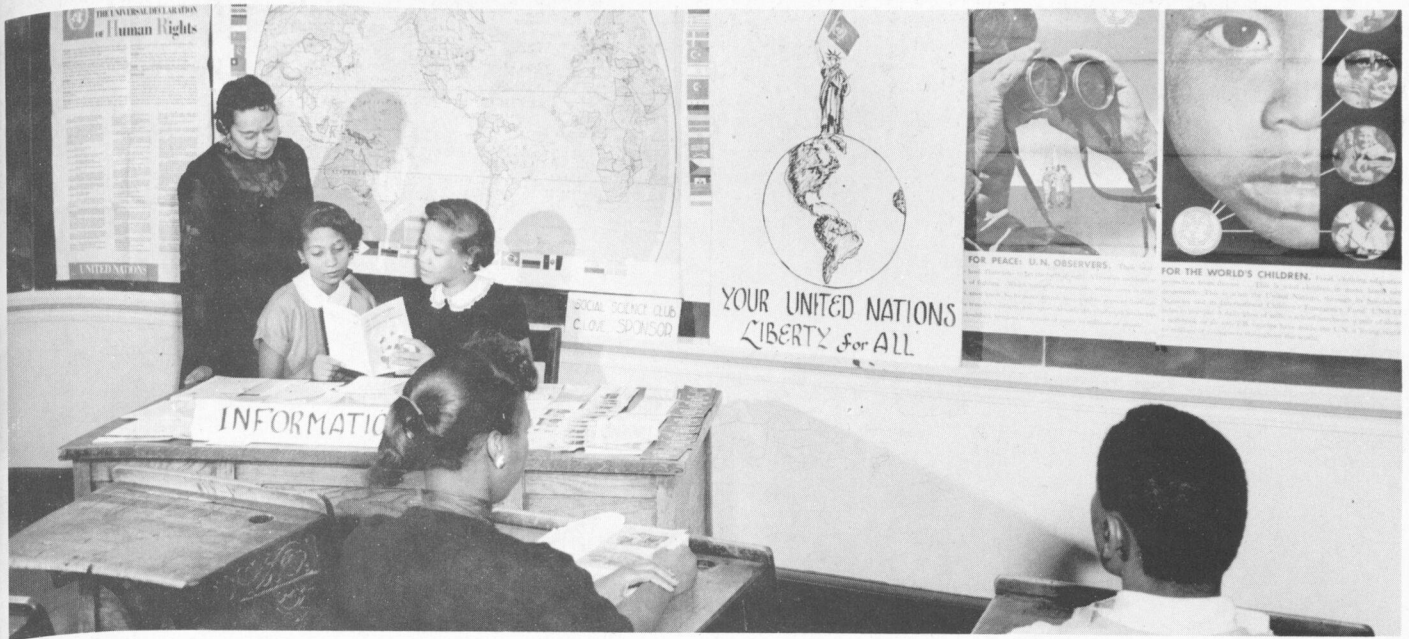

The Social Science Club converted this classroom into a United Nations Center. Barbara Warrior explains the purpose of the UN to Vivian Askew, while Miss C. Love, the sponsor, looks on.



Members of one of the Y-Teen groups pose with their sponsor, Miss M. E. Woods.



The Millinery Club works, as Mrs. P. J. Coggins, the sponsor, helps a member with her project.

Some of the works of the Fine Arts Club are pictured with the members. Miss B. R. Stafford, standing at left, is the sponsor.



The Dramatics Club is a "smooth" bunch, even when they are not acting. The sponsor, Mrs. M. G. Graves, is shown on the second row at the left.

Costumes and customs of Latin-speaking countries are shown and narrated by a group in the Latin Club. Mrs. E. R. Robinson, Mrs. N. S. Smith, and Mrs. F. S. Boyd are the sponsors.



Members of the Art Club display articles they have made under the direction of Mrs. V. H. Akridge, the sponsor.



Above, in the top picture: Members of the Biological Club get some pointers from their sponsor, Mr. W. H. Cleveland. Second picture above: The Toastmasters are shown at one of their informal affairs, as Mr. F. V. Elliott (extreme left), the sponsor looks on. Below: Y-Teens, sponsored by Mrs. S. W. Potter (extreme left) gather around a guest. Bottom picture: The painters pose outside with their sponsor, Mr. A. L. Waters.





Above: The Public Speaking Club has an informal session out-of-doors. Mrs. R. C. Modiste, the sponsor, is seated on the grass in fore-front. *Second above:* The Banking Club leaves its duties long enough to pose in the lobby with its directors, Mrs. S. H. Archer, extreme left top row, and Mrs. Thelma Talmadge, extreme right top row.



Lower section above: The Student Government officers assemble in the library with their sponsor, Mr. W. H. Scruggs (standing on left). Roslyn Pope (standing in center), the president, draws smiles from all as she talks. *Bottom picture:* The Toastmasters are ready to sip frappe. Mr. A. R. Phillips, second from right, is the sponsor.



The Northside High Y-Teens and a group of Washington High Y-Teens hold joint meeting. Mrs. W. J. Jones sponsors the Washington High group.



Students in Driver Training classes comprise the Driver Training Club shown above. Mr. H. S. Powell, Driver Training instructor, is the sponsor.



Members of the Red Cross Club are pleased with the demonstration in administering artificial respiration, as their smiles show. Miss M. M. Magsby (at extreme right), the sponsor, also has an expression of satisfaction.



It takes many people and much work to publish a school paper, as members of the Washingtonian staff can tell you. Here the group reviews a previous edition. Messers E. C. Tate, F. V. Elliott, and H. B. Dodson are the sponsors.



Even if one is too young to drive, it helps to know all the rules and regulations. That is the purpose of the BEGINNERS DRIVING CLUB, according to Mr. R. M. Grier, the sponsor.



Tenth graders have an extra-curricular interest in Social Science, so they have formed the Tenth Grade Social Science Club. Mr. E. G. Cleveland (extreme right) sponsors this club.

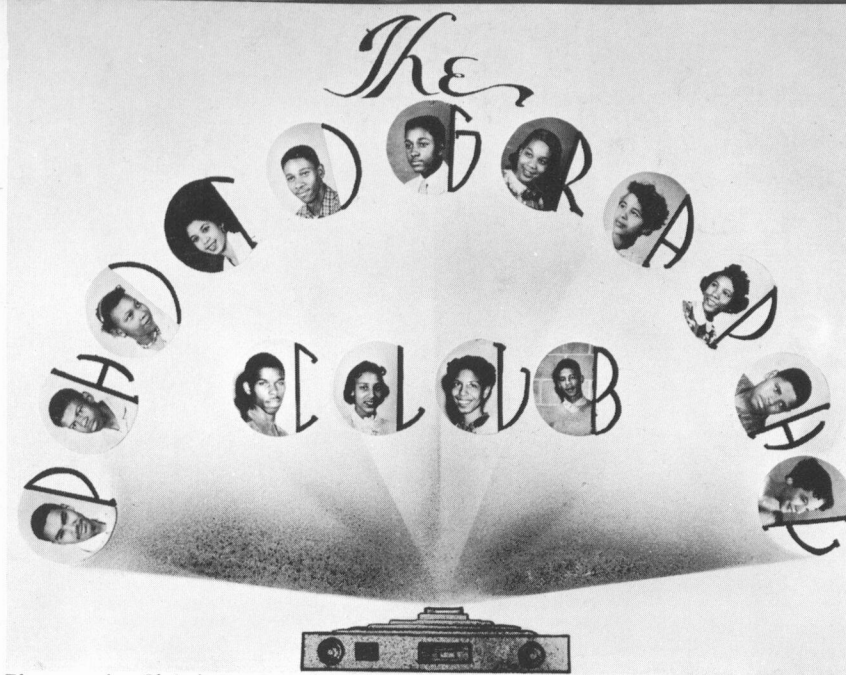

The Photography Club is sponsored by Mr. G. H. Rice and Mr. R. P. M. Bowden. Members pictured are, left to right: W. Hammond, C. Robinson, Y. Robinson, M. Smith, R. Jewell, B. Smith, J. Hector, L. Cox, O. Kinsey, F. Lowery, M. Nance, J. Bridges, O. Covington, M. Beavers, V. Smith.



The Physics Club does an experiment. Mr. C. C. Gaines is the sponsor.



Members of the Library Club are inspecting new books. Mrs. T. M. Bronner and Mr. F. M. Nelson are sponsors.



The Beginners Mathematics Club moves out-of-doors with the sponsor, Mr. J. B. Willingham.



Mrs. T. R. Thompson and Miss C. E. Flagg are sponsors for this fine group of Camp Fire Girls.

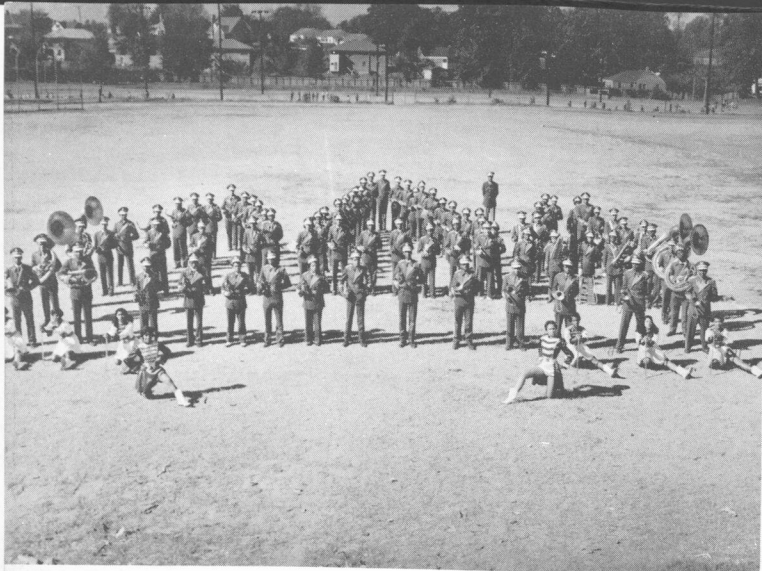

Above: The band in the formation of the queen's crown at Homecoming.

Right, above: It's a great day when school opens.

Right: Riding in the Homecoming parade.

Below: Sports for fun.

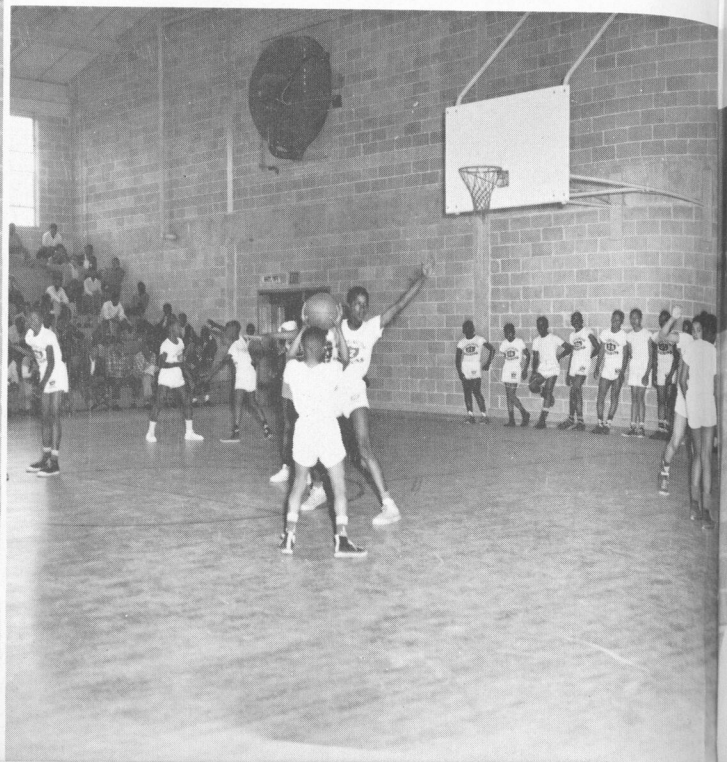



Above and right: Views of the Diversified-Cooperative-Training Club at its annual luncheon. Mrs. A. B. Hatcher is sponsor.



Below: The Latin Club with its sponsor, Mrs. E. R. Robinson.





CLASSROOMS

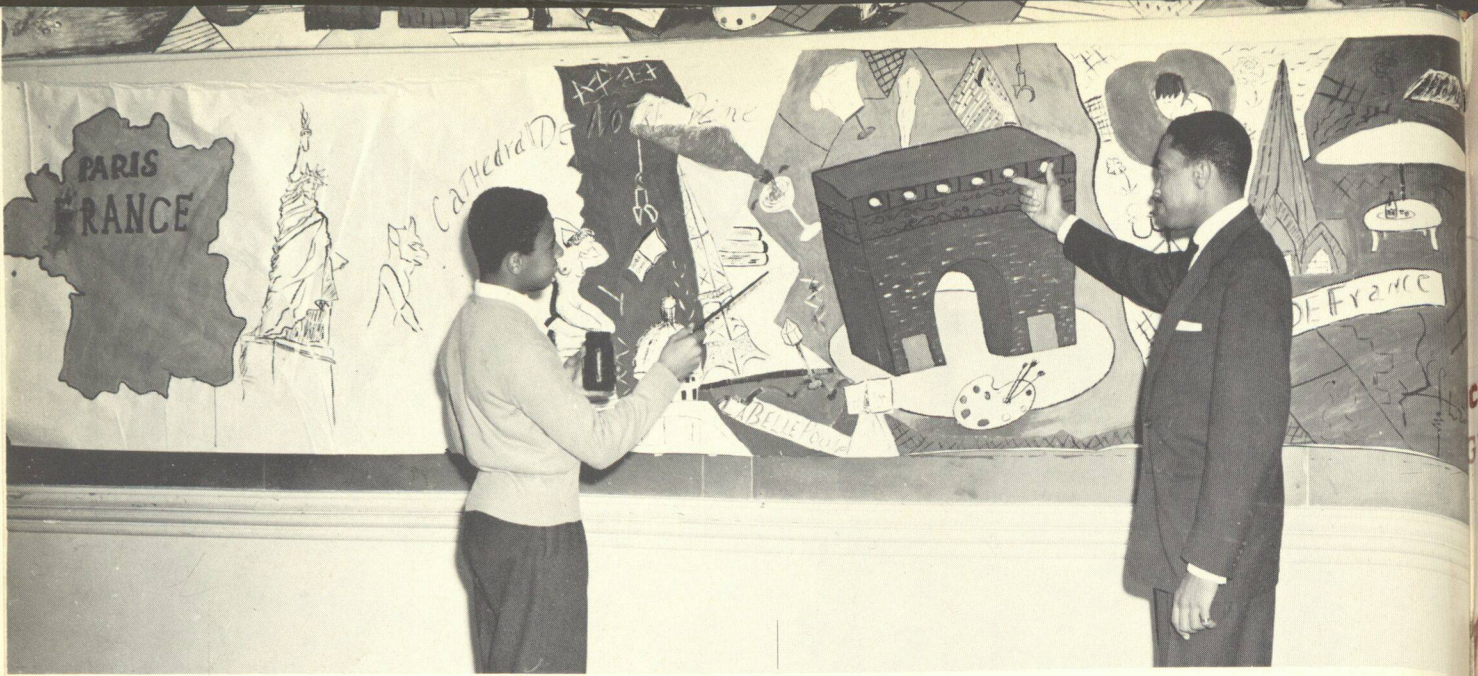

These beautiful scenes were done by classes in art under the direction of Mr. A. L. Waters.



This biology class studies plant life under the supervision of the instructor, Mrs. E. S. Murry.

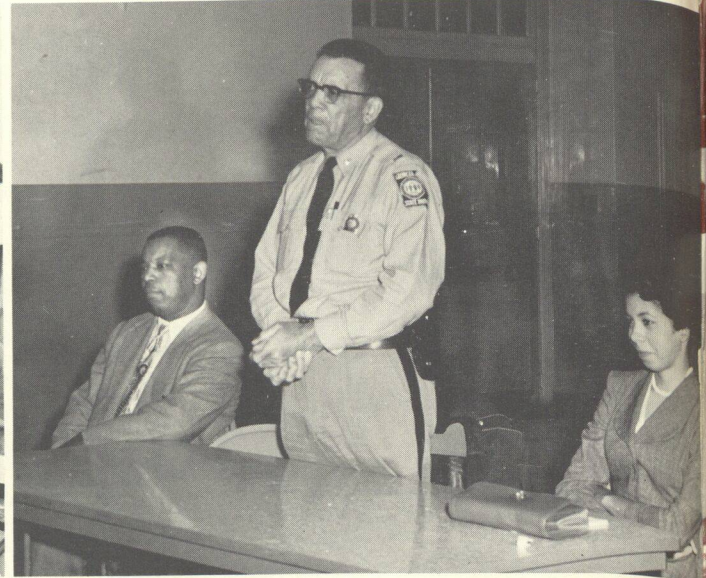

Lt. R. L. Crawford addresses the class in Driver Training. Seated are Mr. H. S. Powell, instructor, and Myrna Smith, who introduced the speaker.

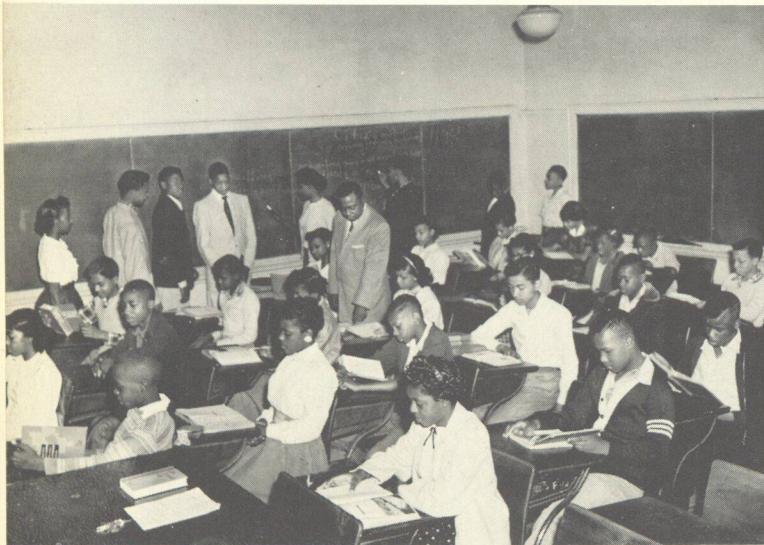

"I know the answer," the student with raised hand says in Mr. Gaines' Physics class.

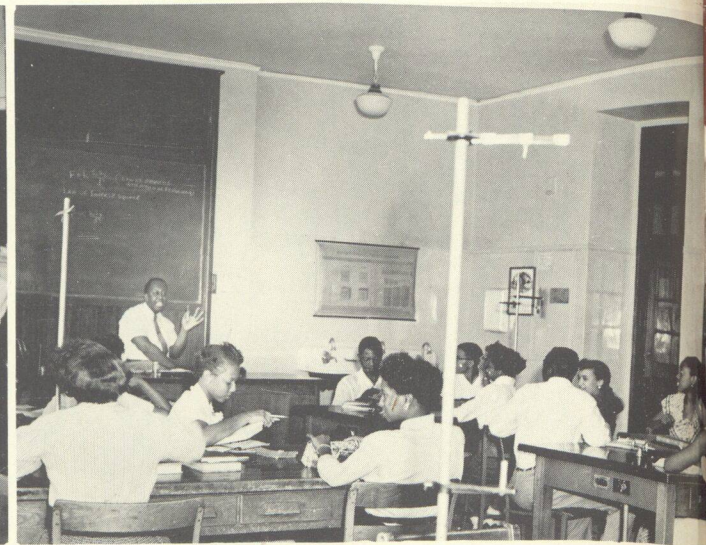

An eighth grade Citizenship class studies about the community, as they are supervised by the instructor, Mr. W. F. Bradley.

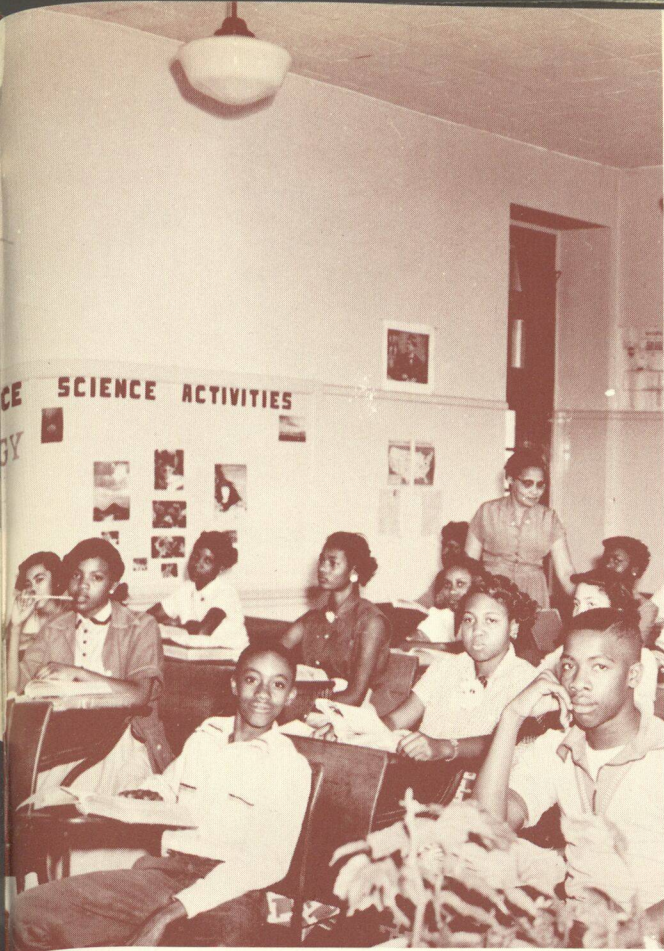

Miss W. M. Ramsey instructs a class in General Physical Science.

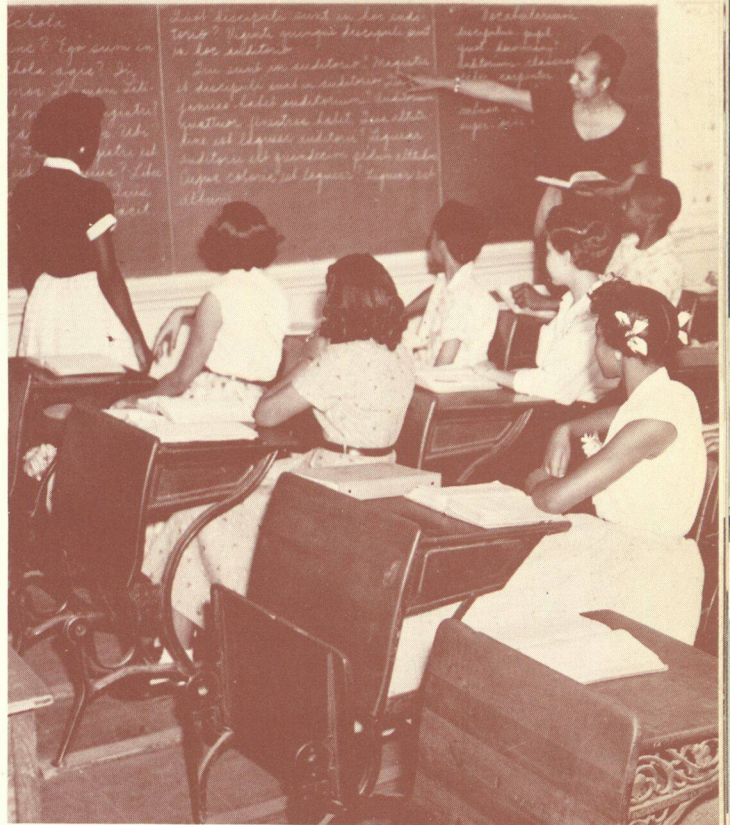

All eyes are upon Mrs. E. R. Robinson as she points out a Latin expression to her class.



"Spanish is fun," Miss C. E. Flagg's students seem to be saying.



Mrs. C. O. Cottrell, practice teacher from Clark College, instructs an English class, as Mrs. E. M. Austell looks on.



Algebra 5 class as taught by Mr. L. H. Martin



Mrs. G. M. Chaires instructs a class in Social Problems.



Doing an assignment in Social Problems is this class that is taught by Miss S. M. Cunningham.

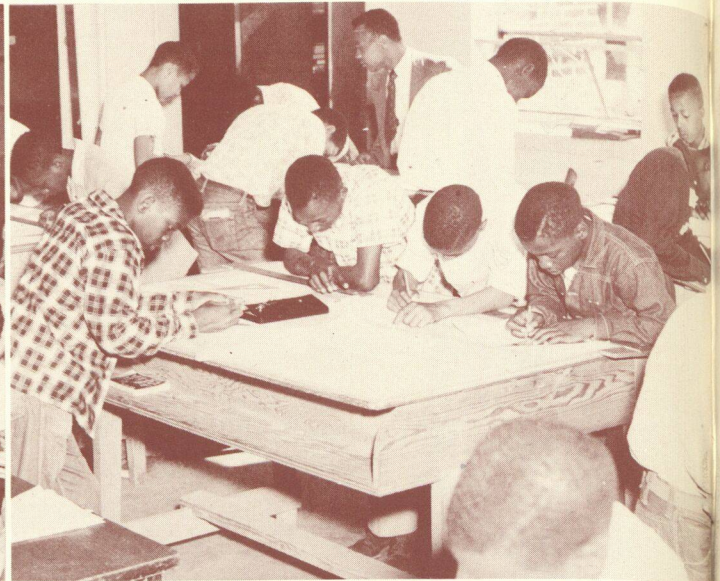

Mr. J. G. Rance teaches a class in Industrial Arts.



Boys and girls work together in Mrs. F. W. Flanders homemaking class.

FEATURES

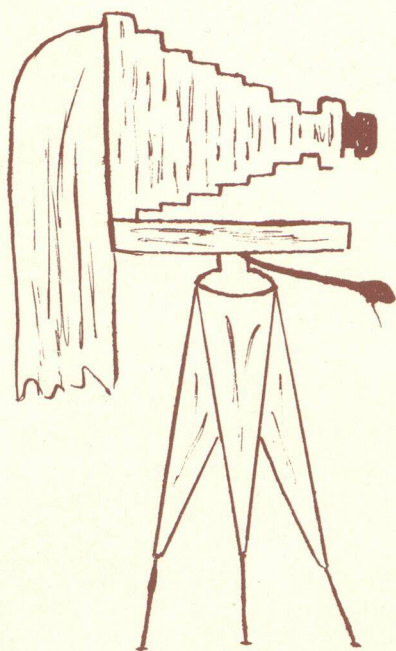

First Assembly

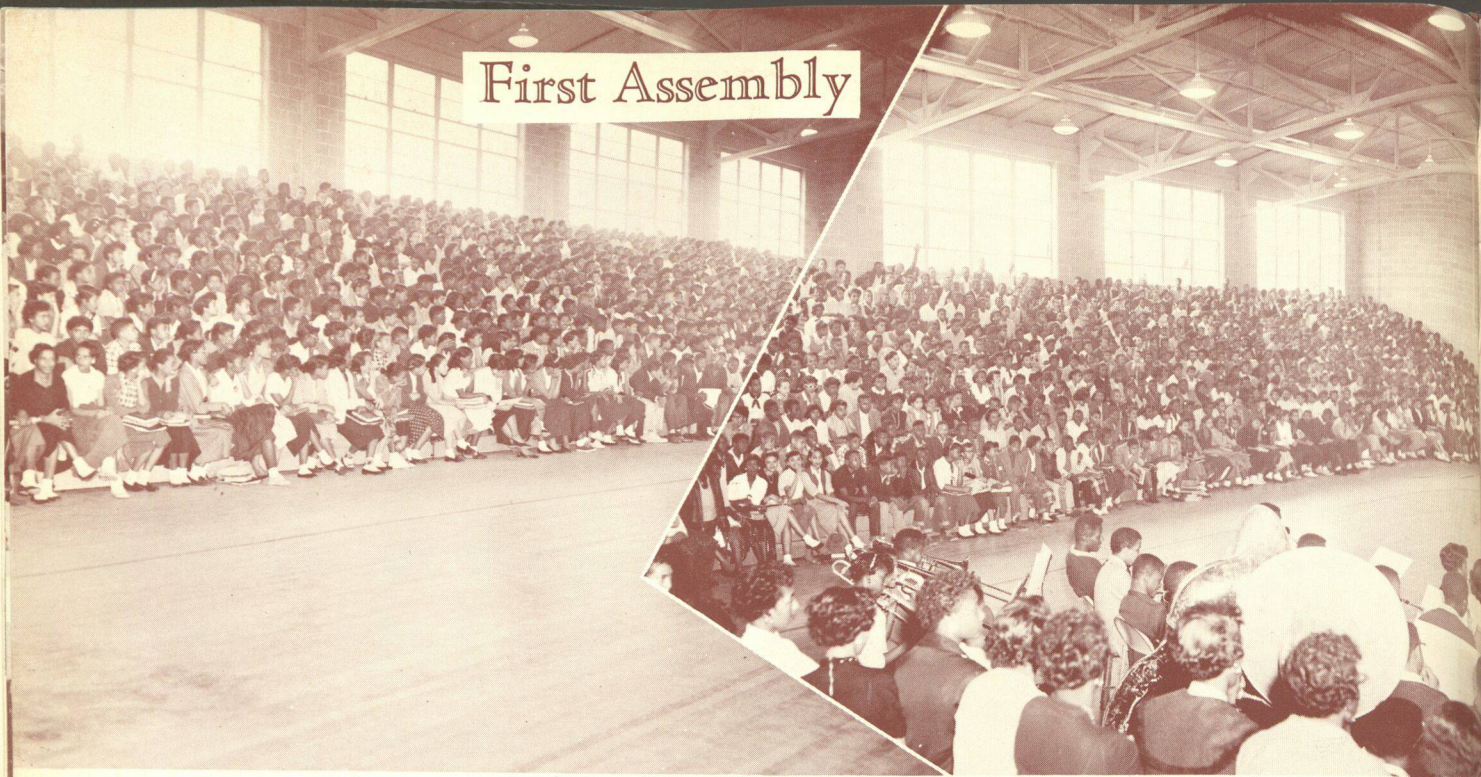

Students dedicate the new gymnasium with their first assembly of the student body. The north and south sections are shown.



Mr. L. H. Martin is caught unawares by the camera. Whether its Algebra 5, Geometry, or Trig., that man will really get you.



Mignon Nance, "Miss Washington," poses with Jerome, Gresham, President of the Senior Class.



Parents and students "get together" on Senior Parents Night.

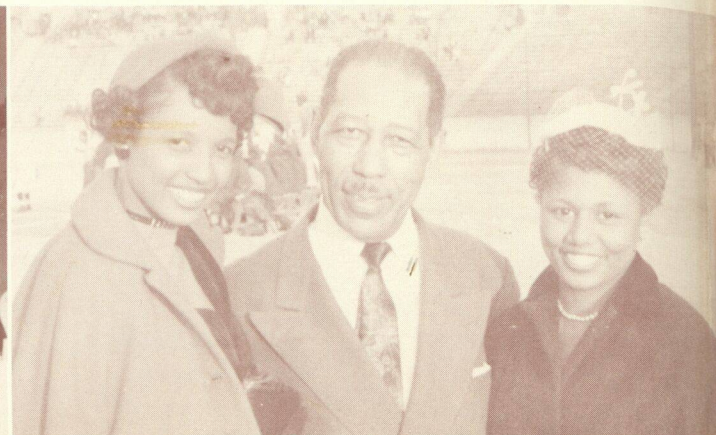

Even the principal had a girl at the homecoming game. Here he poses with two charmers, Misses Sylvia Lee and Helen Wright, former school queens.

The
Liberian
President's
Visit to
B. T. W.



Mr. Tubman, President of Liberia, approaches the school after leaving his car. *From left to right are:* The Liberian ambassador, Dr. R. E. Clement, President of Atlanta University; President Tubman, and Mr. C. N. Cornell, Principal, Washington High School.



Mignon Nance, "Miss Washington"; Joseph Pace, and Roslyn Pope, Vice President and President of the Student Government, respectively, pose with President Tubman and others.



This group of Washington High students and Principal Cornell are proud of their possession—an autograph by President Tubman, one of the few that he gave while in this country.



Beverly Willis, an aspirant for the Graham W. Jackson Award, holds the cherished cup while chatting with Mr. Jackson in his studio. Roslyn Pope and Corrine Long are also aspirants from the class of '55. The Graham Jackson Award is presented annually to the Washington High School senior who excels in music. Mr. Jackson's purpose in making this presentation is to encourage students to develop a deeper interest in the piano and other musical instruments. To qualify for the award, a student must appear in at least one recital, be active in his church, and play two or more instruments, in addition to being a good school citizen.



Mr. and Mrs. Graham W. Jackson, donors of the annual award, are shown in an informal pose with their handsome son, Graham W., Jr.



*Our Sweetheart
Miss Washington
Lovely Mignon Nance*



"Organic Synthesis" was one of the projects Vernon Smith chose for presentation at the High School Science Fair. Here he watches very closely for the distillation of Styrene, a chemical to be used in his experiment of synthetic rubber. He won first prize for his synthetic products.



Alonzo Lester Thomas is explaining the structure of pattern of the atom Silicon. He was awarded first prize at the Science Fair for his atomic model.



In these times everyone should be civil defense conscious. These students impressed the public with their demonstration at the Science Fair.

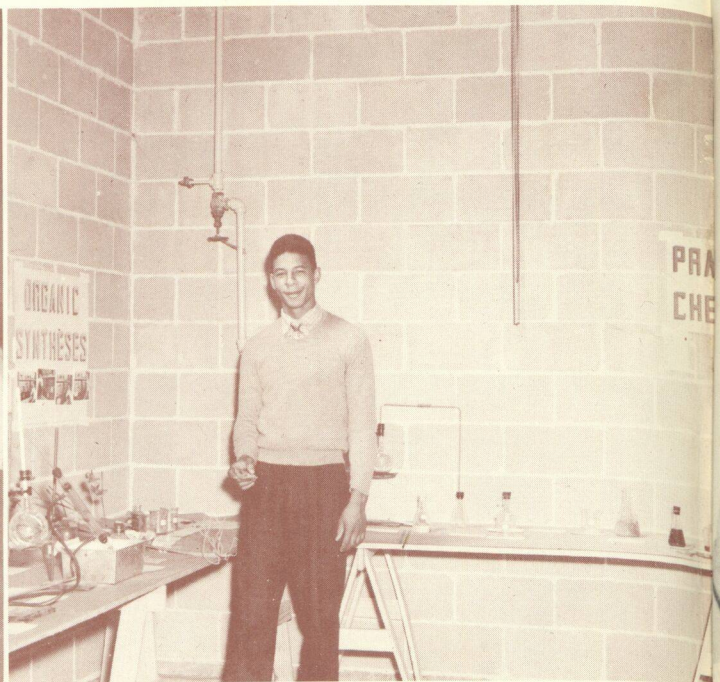

Vernon Smith shows the effectiveness of his rust remover at the Fair. This project won for him another first prize.

Alumni You Should Know

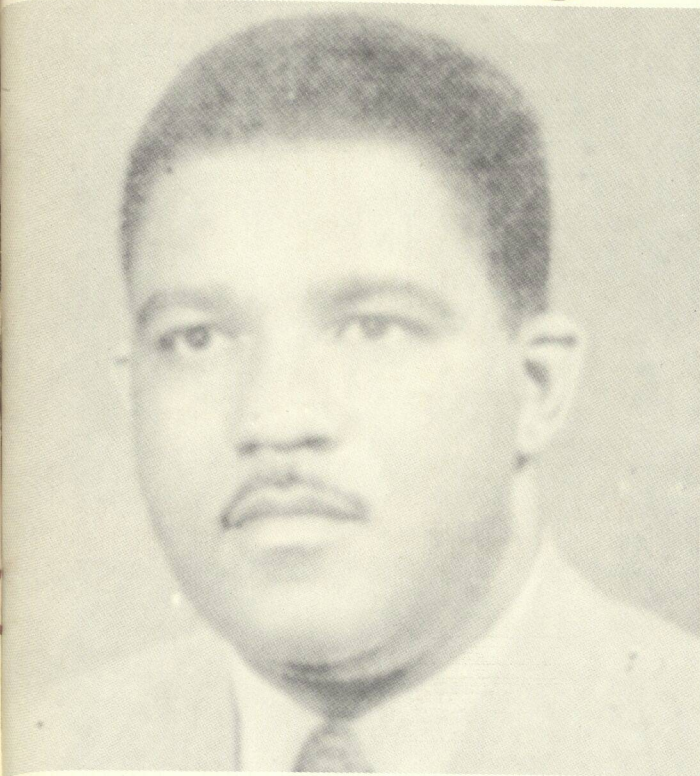

Dr. E. H. Ellison—Following his graduation from Washington High School, Dr. Ellison attended Morehouse College, where he received the B. S. Degree. Following his graduation from Meharry Medical College with the M. D. Degree, Dr. Ellison established offices in Atlanta, where he is now a practicing physician.



Attorney Romae Turner Powell, '43. Mrs. Powell's undergraduate work was done at Spelman College. She later graduated from the Howard University School of Law. Mrs. Powell is now a member of the Georgia bar and is a practicing attorney in Atlanta.

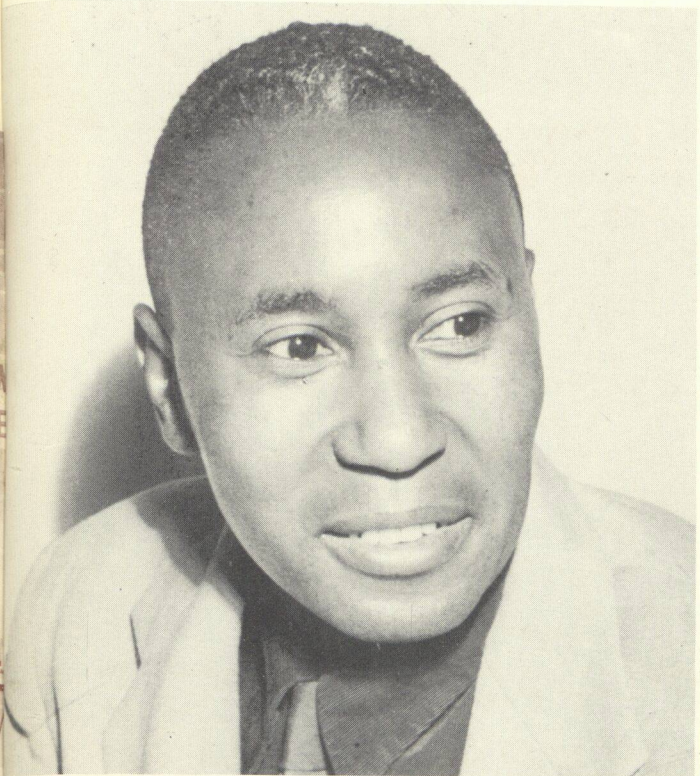

Mr. Joe Winston, '33, received the A. B. degree from Clark College in 1937. He has been engaged in YMCA work for several years and is now Director of Boys' work for the Butler Street "Y".

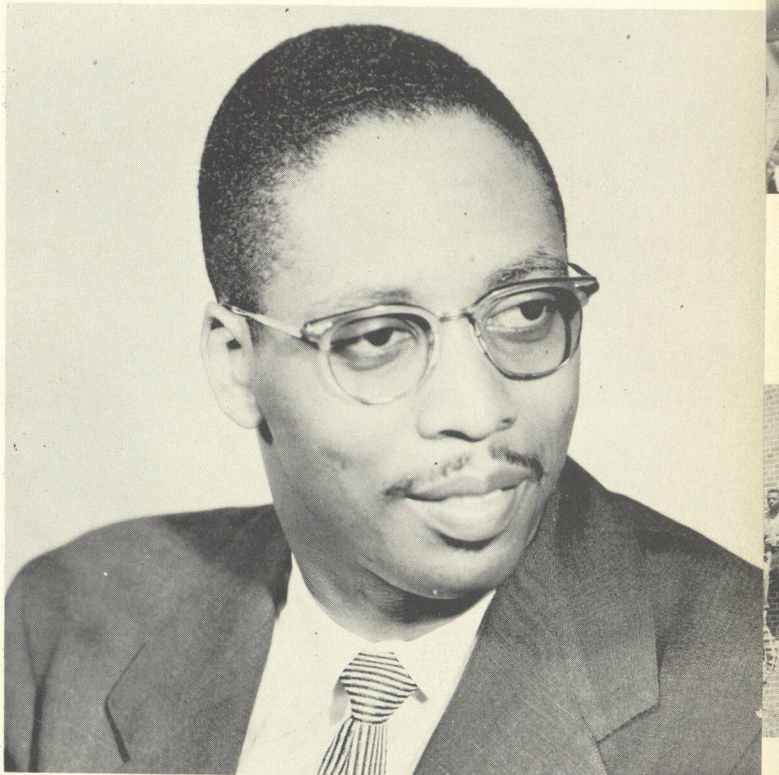

Dr. C. Clayton Powell, '44, received the B. S. Degree from Morehouse College in 1948. His graduate work was done at the University of Chicago. He is a vision specialist and Director of the Powell Vision Clinic.



The Sweetheart of the Campus—"Miss Washington",
Adorable Mignon Nance.



Teachers and students dine together.

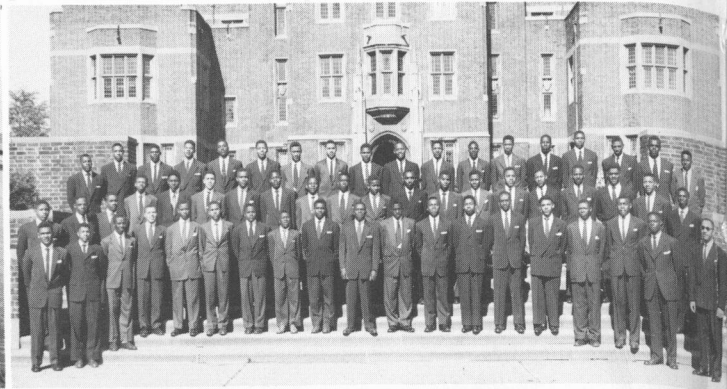

The Boys Chorus at Fisk University.



Mr. W. H. Scruggs and Mr. "Pat" Patrick clown for spectators at football game.



Dental Day at school.

OUR CONTRIBUTING SCHOOLS



Walker Street School Seventh Graders



Miss H. M. Toliver, Principal
Walker Street School



Mrs. F. M. Hogan
Principal of
Gray Street School

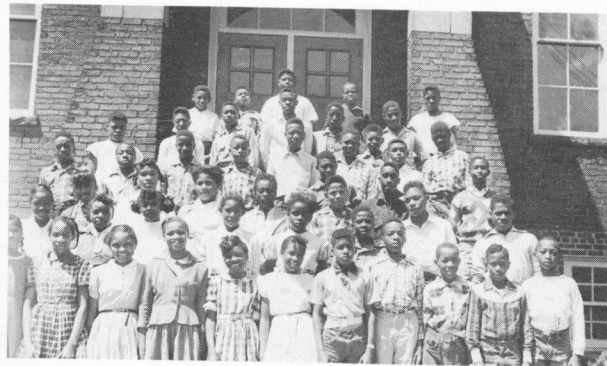

Gray Street Elementary School Seventh Graders



Miss Dorothy Hornsby
Principal of
Davis Street School

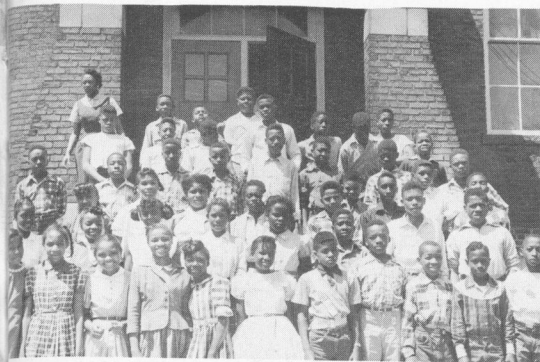

Davis Street Elementary School Seventh Graders



Miss J. M. Jones, Principal,
Ware School



E. A. Ware Elementary School Seventh Graders

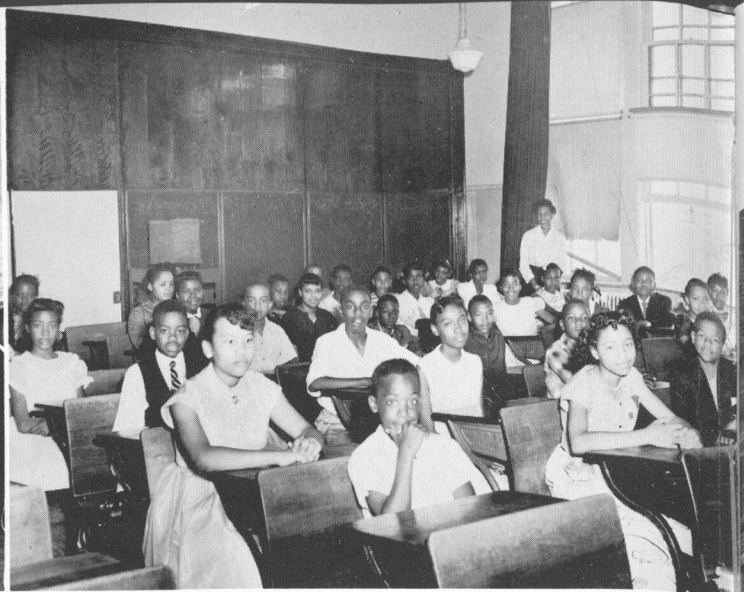

Seventh Grade Students in Carter School



Mrs. F. D. Furlow, Principal, E. R. Carter School



Seventh Grade Pupils in Carter School



English Avenue Seventh Grade Pupils



Mr. B. S. Burch, Principal of English Avenue School

Darlings of the Faculty



Front row: Charleste Susanne Gaines, Eula Robinette Lawson, Savannah Potter, Sandra Rice, Carmen Estrella Gaines, Richard P. M. Bowden, Jr., Schley C. Williamson, Anthony L. Williamson, George H. Rice, Jr., Renee A. Tate, Patricia Rice, Sadie Potter, Linda Graves, Bettye Graves. *Back row:* Haskell Brown, Jr., Huley B. Dodson, Jr., Patrice Thorpe, Quinton Thorpe, W. H. Cleveland, Jr., Daniel Thorpe, Jr., Charles Reginald Moore, Arthur Horace Richardson, Jr., Edward H. Lawson, III, Ralph Young Grier.



Lucius, handsome son of Mr. and Mrs. Lucius Rounsaville is thirteen months of age.

Emmari Lorraine, the lovely daughter of Mr. and Mrs. E. B. Wimby.

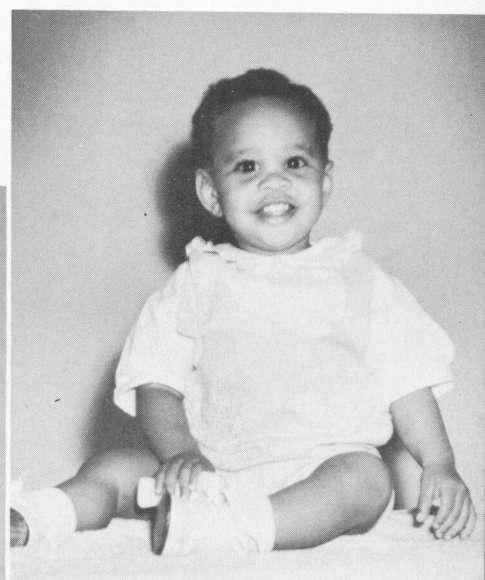
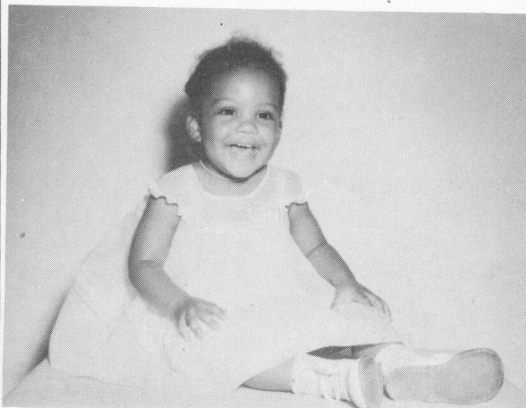

Ernest Michael is the winsome son of Mr. and Mrs. E. C. Tate.



The "Tops" get together—Senior Class Officers Crowder, Johnson, and Gresham.



"Didn't we have fun, and how!" Seniors at Christmas time.



Everything nice is in the Snack Bar—especially the personnel—Mrs. Susie Walker, Mrs. Susie White, Mr. J. B. Willingham, Mrs. R. M. Grier, and Mrs. W. H Cleveland.



Senior Class Officers are inaugurated by D. L. Hollowell.



Mrs. M. R. Austell and Mr. B. B. Bride find things amusing.



Above: Principal's Reception, 1954. *Right above:* Counselors Long and Jackson get together at Principal's Reception. *Right:* Atty. Hollowell speaks to seniors at Washington High. *Left below:* P. T. A. Banquet. *Right below:* Dr. W. J. Johnson addresses P. T. A.





REMOVED THE VEIL OF IGNORANCE
... AND POINTED
... TOWARD THE
... AND INDU...

Cavalcade, 1955



Cavalcade "Shots" of '55





Above: Homemakers of America pictured with their sponsors, Mrs. I. J. Pullin and Mrs. A. S. Greene.

Right: Eighth graders designing and making cards at Christmas season. Mrs. I. J. Pullin is sponsor of the club.

Below: Senior Homemakers of America have exhibit under sponsorship of Mrs. A. S. Greene.





Let's dance

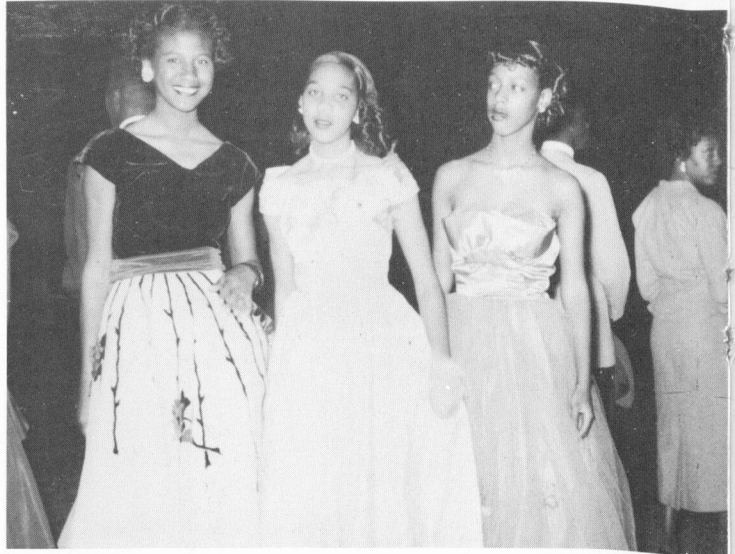

The girls get together



Just strolling



Senior Class Officers at special table



Looking things over



There's nothing like being a senior

SPORTS



The Coaching Staff



Mr. L. C. Baker, Head Coach

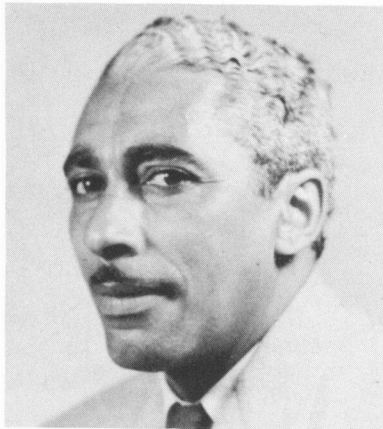

Mr. E. M. Calloway



Mr. C. C. George

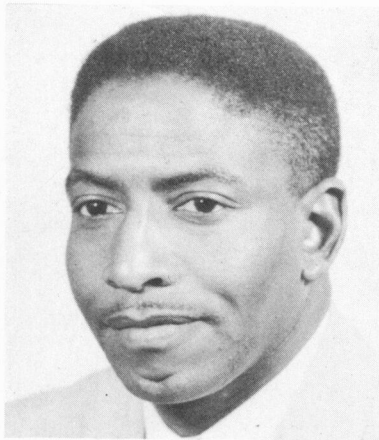

Mr. T. Sibley



Mr. F. G. James

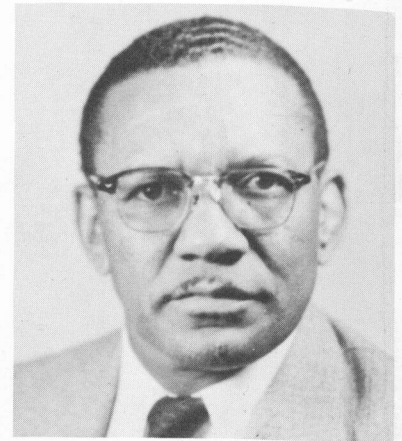

Mr. W. L. Puckett



Miss Frances Smith

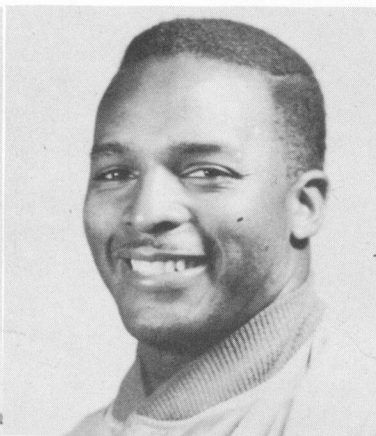

Mr. James Swinney



Mr. S. C. Williamson



Mrs. E. R. Wright

FOOTBALL



The Varsity



The "B" Team

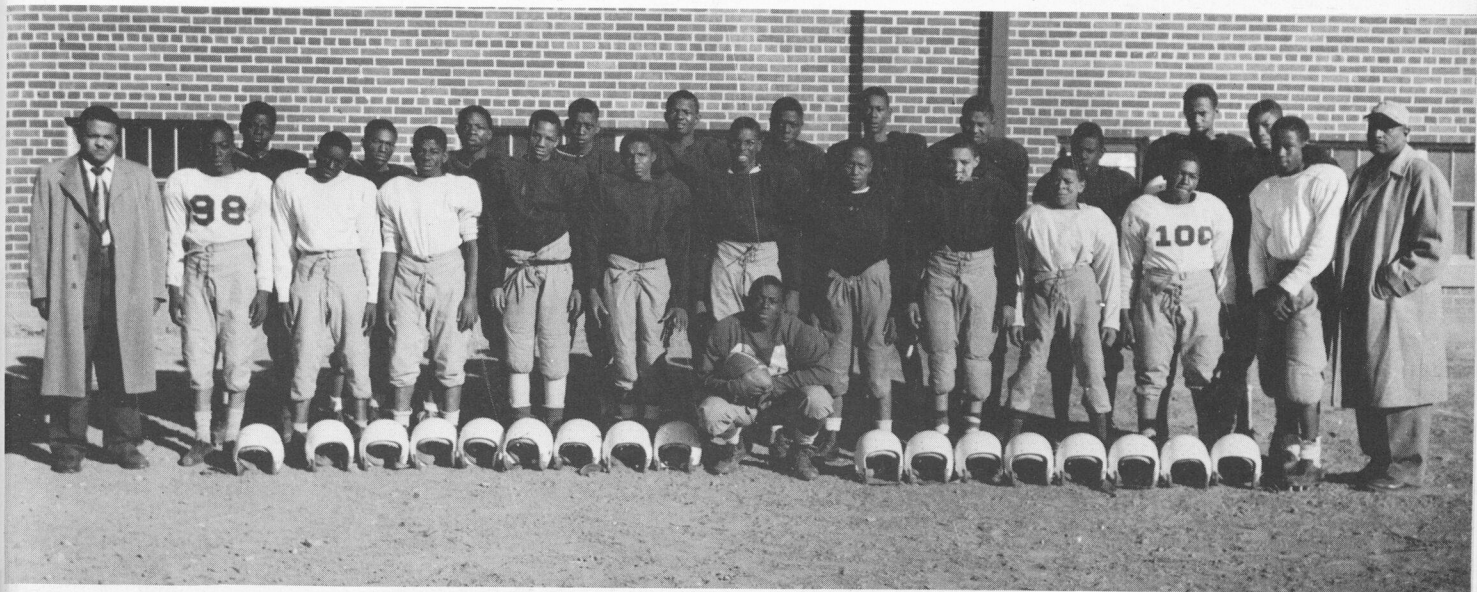

The Eighth Grade Team

HOMECOMING



The queen, beautiful Mignon Nance, stands beside Principal Cornell, who crowned her as "Miss Washington."



"Miss Washington" and her attendants are: Ruth Ellis, Barbara Winfrey, Mignon Nance, "Miss Washington"; Carolyn Tidwell, and Judy Rogers.

The queen and her attendants ride on float.



The ABC Trio takes part in the homecoming activities.



Cheerleaders.



Winfred Jones, queen of the Boys Chorus.



The Boys Drill Team.



The Football Banquet.



Marvin Johnson holds "Oscar," as he poses with Coaches Puckett and Baker.

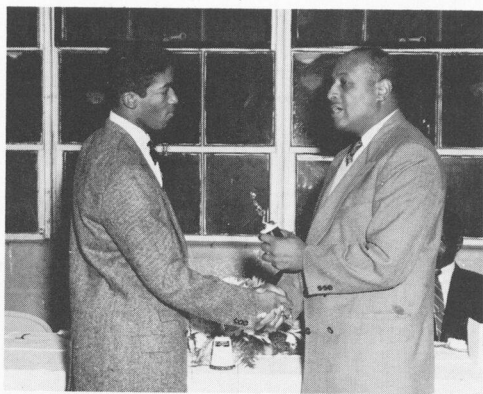

Robert Hamilton receives "Oscar" from Coach Baker.

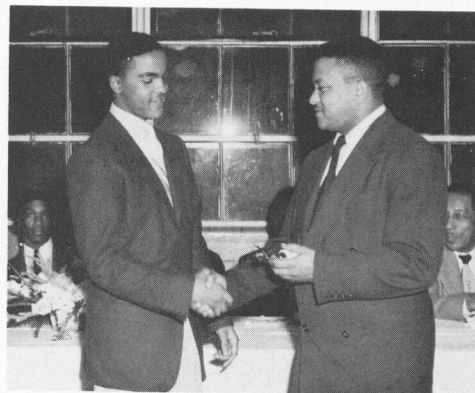

Coach Williamson presents "Oscar" to William Johnson.

Girls' Basketball



The B. T. W. Girls' Basketball Team is the 1955 State Champion Team.



GOLF



H. McGhee, G. Merritt, N. Hubert, Mr. M. E. Calloway, R. Trim,

J. Bennett, E. Stokes.

TENNIS

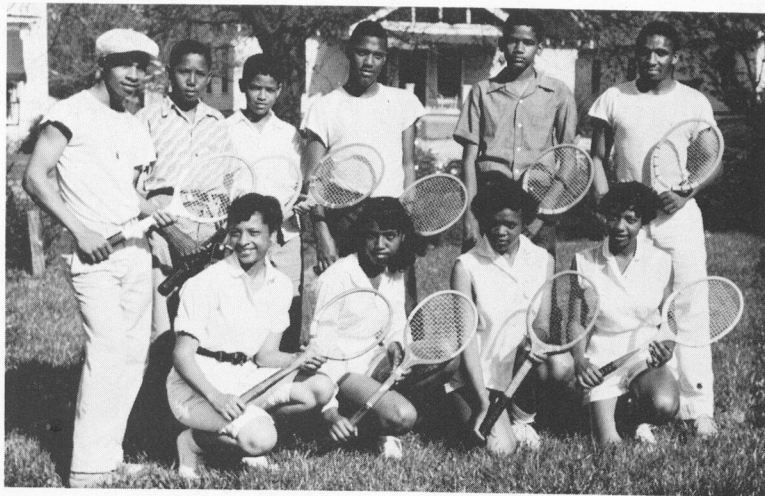

Virginia Johnson



Katie Pearl Young

BASEBALL



BASEBALL TEAMS



Seniors in Baseball—They are playing their last season for “good ole” Washington.

TRACK



Eleanor Howell



Mary Ann Harris



Marian Buford



Eleanor Saunders



Patricia Maddox



Jean Anthony



Jeanette Thomas



Shirley Crowder



Freddy Daniel

DIRECTORIES

FACULTY DIRECTORY

- Cornell, C. N., 187 Pine St., N. E., AT. 2072, Principal
 Akridge, Mrs. V. H., 1630 Simpson Rd., N. W., BE. 5325, Art
- Anderson, J. L., 154 Hutton Pl., N. W., BE. 0460, Mathematics
- Andrews, Miss D. L., 597 English Ave., N. W., CY. 6895, Typing
- Archer, S. H., 138 Ashby St., S. W., RA. 7847, Counselor
- Austell, Mrs. E. M., 794 Greensferry Ave., S. W., MA. 3596, English
- Baker, L. C., 70 Whitehouse Dr., S. W., RA. 1503, Health
- Barnett, Mrs. V. N., 399 Linden Ave., N. E., AT. 3579, English
- Bowden, R. P., 2166 Wingate St., S. W., RA. 0757, Soc. Sci. and English
- Boyd, Mrs. F. S., 1251 Hunter St., N. W., RA. 6618, Latin
- Bradley, W. F., 1456 Mozley Dr., S. W., AM. 6329, Soc. Science
- Bronner, Mrs. T. M., 123 West Lake Ave., S. W., AM. 3807, Librarian
- Bride, B., 852 Mason and Turner Ave., N. W., LA. 3953, Civics
- Brown, Mrs. K. M., 287 Barfield Ave., S. W., AM. 5907, Soc. Science
- Calhoun, J. D., 1184 Sims St., S. W., AM. 0814, Typing and English
- Calloway, M. E., 1211 Hunter St., RA. 6695, Mech. Drawing
- Cater, Mrs. L. B., 44 Booker St., N. W., RA. 1598, Physical Education
- Chaires, Mrs. G. M., 308 Highland Ave., N. E., LA. 3934, Home Econo. and Soc. Sci.
- Chatman, A. H., 138 Griffin St., N. W., AL. 2102, Commercial
- Cleveland, E. G., 240 Mathewson Pl., S. W., RA. 7712, Commercial
- Cleveland, W. H., 1419 West View Dr., S. W., AM. 8800, Hum. Biol. and Gen. Biol.
- Coggins, Mrs. P. J., 1105 Hunter St., N. W., RA. 0709, Homemaking
- Conley, Mrs. A. M., 964 Jett St., N. W., CY. 5276, Clerk
- Cunningham, Miss S. M., 396 Edwards St., N. W., LA. 1048, Dem. Problems
- Davis, A. L., Jr., 992 Ashby Terrace, N. W., WA. 8001, Biology and Gen. Sci.
- Davis, S. L., 254 Sciple Terrace, N. W., RA. 3629, Sub. Mathematics
- Dodson, H. B., 1434 Adele Ave., S. W., FR. 1055, French
- Elliott, F. V., Jr., 1067 Hunter St., N. W., FR. 3036, Soc. Sci. and English
- Fernander, Miss C. E., 865 McDaniel St., S. W., WA. 7397, Home Economics
- Flagg, Miss C. E., 1498 Mozley Pl., S. W., RA. 0796, Mathematics and Spanish
- Flagg, Mrs. D. C., 257 West Lake Ave., N. W., BE. 2759, Dem. Prob. and Am. His.
- Flanders, Mrs. F. W., 118 Ashby St., S. W., RA. 5608, Homemaking
- Gaines, C. C., 970 Westmore Dr., N. W., WA. 6385, Physics and Gen. Sci.
- George, C. C., Jr., 267 West Lake Dr., N. W., BE. 8138, Physical Education
- Golightly, D. P., 1070 Mayson and Turner Rd., N. W., WA. 1911, Chemistry
- Graves, Mrs. M. G., 2057 Verbena St., N. W., RE. 6342, English
- Green, Miss L. C., 557 Larkin St., S. W., WA. 7194, Music
- Greene, A. C., 962 Beckwith St., S. W., FR. 1752, Mech. Drawing
- Greene, Mrs. A. S., 164 First St., S. W., RA. 6238, Homemaking
- Grier, R. M., 70 Leathers Cir., N. W., BE. 3279, Mathematics
- Griggs, Mrs. M. W., 1473 Westview Dr., S. W., AM. 3182, Counselor
- Groves, Mrs. E. M., 23 Ashby St., S. W., RA. 4464, Music
- Hardy, Miss C., 1671 West Lake Ct. No. B, N. W., BE. 2732, English and Typing
- Hatcher, Mrs. A. B., 1007 Simpson St., N. W., RA. 8068, D. C. T.
- Jackson, Mrs. A. L., 37 West Lake Ave., N. W., RA. 0815, Counselor
- James, F. G., 28 Anderson Ave., S. W., BE. 1176, Physical Education
- Johnson, Mrs. I. G., 530 Chestnut St., N. W., AL. 1229, Mathematics
- Johnson, Miss L. M., 12 Leathers Cir., N. W., BE. 2684, Bus. Administration
- Jones, Miss L. T., 11 Leach St., N. W., MA. 4526, French and English
- Jones, Mrs. W. J., 983 Harwell St., N. W., WA. 2890, Soc. Sciences
- King, Miss A. L., 170 Ehrlee St., S. W., RA. 2014, Algebra
- Lawson, E. H., 875 Ashby Pl., S. W., AM. 2452, English
- Lewis, E. T., 865 West End Ave., S. W., RA. 2260, Mathematics
- Love, Miss C., 28 Ashby St., N. W., WA. 9812, Soc. Sciences
- Magsby, Miss M. M., 207 Maples St., N. W., CY. 3037, Health Science
- Martin, L. H., 27 Ollie St., N. W., AM. 6851, Mathematics
- Menchan, Mrs. M. C., 244 Richardson Rd., N. W., BE. 4332, Mathematics
- Modiste, Mrs. R. C., 146 First Street, S. W., AM. 3092, English
- Montgomery, J. N., 996 Simpson St., N. W., WA. 7334, Gen. Phy. Science
- Moreland, Mrs. L. M., 977 Palmetto Ave., S. W., AM. 0470, Nurse
- Moore, Mrs. L. P., 1031 Camilla St., S. W., AM. 3228, English and Soc. Science
- Murry, Mrs. E. S., 50 Burbank Dr., N. W., AM. 2475, Biology and Chemistry

- McPherson, Mrs. C. M., 220 Elm St., N. W., MA. 3290,
Social Studies
- Nelson, F. M., 91 Morris Brown Dr., S. W., RA. 8784,
Librarian
- Patrick, Miss N. M., 1437 Mozley Dr., S. W., RA.
3563, Spanish
- Phillips, A. R., 2043 Verbena St., N. W., BE. 1273,
English
- Powell, H. S., 1525 Mozley Pl., S. W., RA. 4691,
Mathematics
- Puckett, W. L., 38 Morris Brown Dr., S. W., AM.
7743, Gen. Science
- Pullin, Mrs. I. J., 978 Ashby Grove, S. W., AM. 1864,
Homemaking
- Quarterman, C. H., 749 Martin St., S. E., MA. 8503,
English and Soc. Science
- Ramsey, Miss W. M., 25 Leach St., N. W., WA. 8724,
Gen. Science
- Rance, J. G., 1316 Fair St., S. W., FR. 4424, Mech.
Drawing
- Reed, Miss E. S., 239 West Lake Ave., No. 204, N. W.,
BE. 8030, Clerk
- Rice, G. H., 1012 DeSoto St., N. W., LA. 8281, Mathe-
matics
- Richardson, Mrs. G. P., 18 Leathers Cir., N. W., BE.
7628, Alg. and Bookkeeping
- Robinson, Mrs. E. R., 123 McDonough Blvd., S. E.,
WA. 9836, Latin
- Robinson, J. W., 620 McGroder, N. E., MA. 3737, Ind.
Arts and Mech. Draw.
- Rounsaville, Mrs. B. L., 1693 Porter Dr., N. W., BE.
5889, Clerk
- Scruggs, W. H., 272 Ashby St., N. W., WA. 6336,
Social Science
- Scott, H. W., 1066 Mayson and Turner Rd., N. W.,
WA. 1937, Chemistry
- Sibley, T., II, 309 Felton Dr., N. E., LA. 1114, Soc.
Science
- Smith, A. J., 1307 Calhoun Ter., S. W., FR. 4403,
Commercial
- Smith, Miss F. L., 183 Chicamauga Pl., S. W., RA.
4577, Physical Education
- Smith, Mrs. N. S., 24 Jephtha St., S. W., MA. 3017,
Latin and English
- Stafford, Miss B. R., 1449 Murray St., S. E., LA. 6258,
Art
- Starling, E. A., 129 Lawshe St., S. W., WA. 5249, Music
- Swinney, J. A., 607 Greensferry Ave., No. 457, AL.
5310, Physical Education
- Tate, E. C., 240 West Lake Drive, N. W., BE. 8939,
English and French
- Taylor, Mrs. V. G., 847 Parsons St., S. W., RA. 6429,
English
- Thomas, W. D., 2636 Collier Dr., N. W., BE. 8368,
Math. and Business
- Thompson, Mrs. T. L., 724 Highland Ave., N. E., WA.
6527, Social Studies
- Thrope, D. S., 199 Molderness, AM. 8305, General
Biology
- Traylor, Mrs. M. B., 1690 Cowley Ave., S. W., RA.
7932, English
- Turk, A. J., 189 John Hope Dr., 177, S. W., AL. 5126,
Chemistry and Biology
- Walker, Mrs. D. M., 169 Chappell Rd., N. W., BE.
1661, Clerk
- Waters, A. L., 1156 Ave. "B" N. W., BE. 3755, Ind.
Arts
- Williamson, S. C., 1169 Fair St., S. W., AM. 1316,
Civics and Citizenship
- Willingham, J. B., 513 English Ave., N. W., AL. 4069,
Mathematics
- Wilson, T. B., 1088 Fountain Dr., S. W., RA. 0262,
Gen. Biology
- Wimby, E. B., 46 Ashby St., N. W., WA. 9197, Bus.
Arith.
- Woods, Miss L. J., 53 Burbank Dr., N. W., RA. 4439,
Home Making
- Woods, Miss M. E., 988 Parsons St., S. W., RA. 5731,
Home Making
- Wright, Mrs. E. R., 35 Booker St., N. W., RA. 0446,
Physical Education

SENIOR DIRECTORY

- Aaron, Bobby, 308 Northside Drive, LA. 5430
 Acey, Patricia Gayle, 1022 Mayson Turner Ave., N. W., WA. 8305
 Adams, Barnette, 164 Stafford St., S. W., RA. 2654
 Adams, Hattie Helen, 869 Simpson St., N. W., AL. 3981
 Adams, Vondetta, 164 Stafford St., S. W., RA. 2654
 Aderhold, Marilyn, 198 Westview Pl., S. W., FR. 4819
 Aderhold, Marion, 198 Westview Pl., S. W., FR. 4819
 Adkins, Annie Ora, 1468 Mozley Pl., S. W., AM. 0964
 Alexander, Helen, 769 Hubbard St., S. W., LA. 6550
 Anderson, Mary Athlene, 1092 Fair St., S. W., RA. 5004
 Anthony, Benjamin, 976 Hunter St., S. W., RA. 9532
 Anthony, Joan Elizabeth, 976 Hunter St., S. W., RA. 9532
 Arnold, Kathleen, 193 Electric Ave., N. W., LA. 5539
 Arnold, Virginia, 706 Fair St., No. 373, WA. 0875
 Austell, Theodore, Jr., 53 Chestnut St., S. W., WA. 9912
 Ball, Melvin, 1080 Ollie Circle
 Baker, Willie Joe, 24 Meldon Ave., No. 681, DI. 8877
 Barber, Ethel, 919 Welch St., S. W., CY. 0158
 Barlow, Joe, 666 Foundry St., N. W., MA. 8537
 Barron, Alvin Thomas, 877 LeAndrews Ave., S. E., DI. 2580
 Beathes, Mary, 33 Troup St., S. W., No. 876, DI. 6892
 Besley, Barbara L., 209 Roach St., S. W., No. 328, CY. 8149
 Blalock, Mary Ann, 826 West End Ave., S. W., AM. 6202
 Bolton, Henry, 1031 Harwell St., N. W., RA. 4233
 Bottoms, Myrtle J., 182 Chicamauga Pl., FR. 1723
 Bowens, Cassandra, 2286 Chestnut St., N. W., MA. 6197
 Bolton, Alphonso, 525 John St., No. 226, CY. 8165
 Bowles, Harriett, 1231 Lena St., N. W., AM. 8630
 Boykins, Mary, 444 Vine St., S. W., AL. 2827
 Brantley, Carolyn, 464 John St., N. W., No. 314, CY. 0009
 Brayboy, Joyce R., 980 Garibaldi St., S. W., WA. 9448
 Bridges, James Willie, 1157 Hallman Ave., N. W.
 Bridges, James, 650 Greensferry Ave., S. W., No. 386, WA. 2520
 Bridges, Louise V., 177 Webster St., S. W., AM. 9793
 Bridges, Tommy C., 650 Greensferry Ave., No. 386 WA. 2520
 Brooks, Pearl Beatrice, 888 Ira St., S. W., CY. 6515
 Brown, Barbara Jean, 72 Haynes St., S. W.
 Brown, Betty, 107 Fair St., N. W.
 Brown, Gloria, 248 Delevan St., VE. 3438
 Brown, Juanita M., 81 Raymond St., S. W., AM. 6381
 Buchanan, Rudolph Dean, 1113 Hunter Pl., S. W., RA. 9915
 Bussey, Rutene, 1287 Kerry Dr., No. 338, BE. 0745
 Byrd, Miriam, 74 Taliaferro, No. 313, AL. 5854
 Byrd, Myrtle, 39 Burbank Dr., N. W., AM. 4371
 Carmichael, Alvin S., 204 Burbank Dr., N. W., AL. 1444
 Chatman, Bernice, 28 Ashby St., N. W., RA. 5705
 Clark, Maxine, 183 Eason St., N. W.
 Clark, Nadine, 1727 Springview Dr., N. W., BE. 2350
 Clark, Vertina, 799 Carter St., N. W., No. 277, WA. 7821
 Coe, Hester M., 760 Carter St., N. W., AL. 6288
 Colbert, Johnnie Mae, 468 Kennedy St., No. 62, CY. 3540
 Collier, Georgia, 993 Baldwin St., N. W., AM. 6370
 Cooksey, Mary L., 868 Mayson Turner Ave., S. W., WA. 2794
 Courtney, Dorothy, 359 Magnolia St., S. W., AL. 2450
 Covington, Oatry 112 Bon Air St., S. W., AM. 0176
 Cox, Mary Louise, 244 Sciple Terrace, N. W., WA. 6335
 Clark, Estella, 544 Foundry St., N. W., AL. 7452
 Crowder, Johnny C., 288 Brown St., S. W., No. 1, MA. 6801
 Culverson, Johnnie Mae, 961 Westview Dr., N. W., AM. 6566
 Daniel, Jacqueline, 464 John St., No. 311, LA. 8131
 Davis, Alvenia, 449 Markham St., S. W., MA. 6569
 Davis, Bernice Evelyn, 1415 Mims St., S. W., AM. 2673
 Davis, Carolyn, 315 Cornfield Court, RA. 2834
 Davis, Joseph, 177 Chicamauga Pl., S. W., FR. 4013
 Davis, Joyce, 1009 Joyce St., S. W., AM. 6118
 Davis, Rubye, 310½ Ashby St., N. W., AL. 7146
 Dismuke, Mary Louise, 428 Elm St., N. W., MA. 3870
 Dixon, Julia Lena, 698 Larkin St., No. 490, CY. 1929
 Dixon, Marian Louise, 973 Ira St., S. W., MA. 6744
 Drain, Mary, 50 Anderson Ave., S. W., BE. 1890
 Driver, Patricia, 1061 Joyce St., S. W.
 Dye, William, 1437 Mosley Pl., S. W., MA. 6701
 Ector, Barbara, 518½ Larkin St., S. W.
 Elder, Charles, 1077 Fountain Dr., AM. 7027
 Ellison, Dorothy A., 965 Ira St., S. W., CY. 3208
 Evans, G. Arthur, 285 Chestnut St., N. W., WA. 9088
 Evans, Carolyn June, 348 Bass St., S. W., LA. 6726
 Evans, Emmie, 32 Booker St., N. W., AM. 3378
 Evans, Harold Jr., 130 John Hope Dr., No. 100, CY. 3408
 Evans, John, 162 Chestnut St., N. W., No. 96, CY. 3925
 Evans, William, 74 Gordon Circle, 5-9530
 Florence, Clarence L., 459 Northside Dr., No. 204, WA. 0054
 Fambro, Anita Delois, 664 Larkin St., No. 626, AL. 0151
 Fannin, Willie F., 1012 Garibaldi St., S. W., FR. 1283
 Felton, W. J., 1345 Bridges Ave., S. W., FR. 2337
 Ferrell, Charles, 163 Webster St., S. W., AM. 5817
 Foster, Robert L., 1131 Sims St., S. W., AM. 8550
 Franklin, Ethel Louise, 1342 Hunter St., S. W.
 Frazier, Gloria, 718 Parson St., S. W., No. 218, WA. 0942
 Freeland, Delores, 666 Lester St., N. W.
 Freeman, Tommy, 391 Newport St., N. W., LA. 3052
 Fuller, Maudett, 1048 Turner Rd., N. W., WA. 3529
 Garner, Gwendolyn, 785 Thurmond St., S. W., WA. 5392
 Gaston, Juanita, 821 Welch St., S. W., FR. 5285
 Gault, Donald Henry, 60 Sunset Ave., WA. 5142
 Gibson, Marion C., 964 Joyce St., S. W., RA. 2579
 Glass, Helen P., 86 Morris Brown Dr., S. W., AM. 9503
 Glaze, Betty Jean, 79 Hilltop Circle, No. 514, WA. 8312
 Glover, Mary Jean, 1963 Spelman Dr., N. W., BE. 8747
 Gordon, Selena, 877 Rock St., N. W., WA. 7463
 Goss, Shirley, 68 Bullock St., S. W., No. 363, LA. 3886
 Gartrell, Georgia, 233 Sunset Ave., N. W., WA. 2923
 Green, Catherine, 695 Kennedy St., N. W., AL. 4875
 Green, Edith Mae, 1359 Bernard St., N. W., RA. 3626
 Greene, Gertrude, 607 Greensferry Ave., No. 453, CY. 0848
 Gresham, Jerome L., 1005 Westmoor Dr., N. W., LA. 0158
 Gresham, Oscar Leroy, 908 Coleman St., S. W., CY. 2428
 Grier, Dorothy Mae, 230 Elm St., N. W., LA. 7112
 Griggs, Rosa Mae, 106 Hilltop Circle, No. 24

- Grimmett, Vivian Antoinette, 455 Western Ave., N. W., No. 361
- Gunby, Cora Mae, 165 Euhrllee St., S. W., RA. 9546
- Gunn, Juanita, 230 Wellington St., S. W., AM. 5863
- Gunn, Mary Allene, 214 Racine St., S. W., FR. 5710
- Hall, Irene, 964 Hubbard St., CY. 0344
- Hamilton, Robert Harris, 78 Hilltop Cir., N. W. No. 545, LA. 4256
- Hancock, Barbara Yvonne, 1053½ West Hunter St., N. W., AM. 2445
- Handspike, Gwendolyn, 117 John Hope Dr., S. W., No. 186, WA. 1950
- Hardy, Charlie George, 266 Dora St., No. 602, LA. 4490
- Harper, Richard, 839 Booker Washington Dr., AL. 8855
- Harris, Gleaneze Laverne, 93 Griffin St., N. W., MA. 8244
- Harris, Henrietta, 410 Griffin St., N. W., AL. 0216
- Harris, Mary Ann, 1097 Fair St., N. W.
- Harris, Robert, 410 Gray St., No. 331, CY. 1735
- Howell, Willie Lee, 331 Lee St., S. W., RA. 6600
- Hawkins, Jessie, 1047 Fortress Ave., S. W., CY. 5337
- Haynes, Gladys, 69 11th St., N. E.
- Hector, June Elaine, 1108 Fountain Dr., S. W., RA. 0733
- Hightower, Ruth Bivens, Bldg. 343 Bay Aide Circle Hill, Carolyn, 331 Hills Ave., S. W., MA. 2543
- Hines, David, 276 Haynes St., N. W., AL. 7755
- Hollis, Frank, 980 Sims St., S. W., AM. 3214
- Hood, Charles, 691 Harrison Pl., No. 151, AL. 1019
- Hood, John, 86 Rockmart Dr., N. W., FR. 5058
- Howell, Bobby, 1051 Fair St., S. W., AM. 1636
- Howell, Eleanor Jean, 851 Booker Washington Dr., No. 455
- Hubbard, Charlie, 471 Nelson St., S. W., MA. 6580
- Humphries, Mary, 797 Welch St., S. W., AM. 3246
- Hunter, Donald, 138 Chestnut St., N. W., No. 114, WA. 2765
- Hurst, Hazel, 565 Roodes St., S. W., CY. 0284
- Hutcherson, Evelyn J., 588 Middle St., S. W., AM. 1414
- Hutchinson, Floyd, 543 Strong St., AL. 3138
- Hutchinson, Jeff, 132 Stafford St., N. W.
- Ivory, Margaret, 794 Spencer St., N. W., No. 34, AL. 4468
- Jackson, Barbara Anne, 816 Playlane, No. 200
- Jackson, Bennie, 470 John St., RA. 9076
- Jackson, Betty, 501 Humphries St., S. W., AL. 3700
- Jackson, Curtis, 447 Foundry St., N. W., AL. 0011
- Jackson, Robert, 425 Peter St., No. 25, WA. 5997
- Jackson, Ruth, 343 Houston St., N. W.
- Jackson, Vera, 384 Newport St., S. W., MA. 9931
- James, Mary, 1651 Joyland Ave., S. W., MA. 4414
- Jeter, Jacquelin, 87 Taliaferro St., N. W., No. 340, AL. 9526
- Jewel, Richard, 1517 Mosley Pl., S. W., RA. 0191
- Johnson, David, 848 Greensferry Ave., S. W., WA. 5766
- Johnson, Edward Eugene, 806 Coleman St., S. W., FR. 2520
- Johnson, Fannie, 881 Simpson St., WA. 0957
- Johnson, Gloria Annette, 650 Simpson St., N. W.
- Johnson, Katy, 1321 Sharon St., N. W., RA. 7104
- Johnson, Mary, 1137 Fair St., S. W., FR. 235
- Johnson, Peggy Jean, 910 McDaniel St., S. W., MA. 4735
- Johnson, Robert Julius, 187 Matthewson Pl., S. W., RA. 9720
- Johnson, William Alfred, 187 Matthewson Pl., S. W., RA. 9220
- Johnson, Virginia Estelle, 1126 West Ave., S. W., WA. 6910
- Jones, Cora Mae, 944 Neal St., N. W., WA. 0482
- Jones, Dorothy Mae, 1086 Smith St., S. W., FR. 5802
- Jones, Evelyn, 1039 Sims St., S. W., RA. 8729
- Jones, James, 556 Hunter St., S. W., MA. 8531
- Jones, James F., Jr., 203 Ollie St., N. W., WA. 5268
- Jones, James, 242 Mangum St., LA. 8124
- Jordan, Helen Louise, 286 Hillard St., N. E., AL. 0957
- Jones, Marian, 767 Welch St., AM. 8001
- Jones, Jr., William Lewis, 443 Chestnut St., N. W., CY. 3893
- Keller, James, 357 Chatham St., N. W., RA. 1291
- Kimble, George, 396 Ashby St., N. W., AL. 2940
- Kimble, Martha Frances, 396 Ashby St., N. W., AL. 2940
- Kimble, Marvin, 396 Ashby St., N. W., AL. 2940
- King, Joan Barbara, 1556 Wilcox St., No. 649, DI. 0165
- King, Margaret, 26 Sunset Ave., MA. 9029
- Kinsey, Ola Mae, 175 Chestnut St., S. W., CY. 3381
- Knox, Teresa, 457 Western Ave., No. 356, WA. 3172
- Lamar, Margaret, 203 Roach St., No. 331, AL. 7307
- Lenon, Samuel, 304 Northside Dr., No. 176, AL. 7302
- Little, Pauline Delores, 470 Kennedy St., No. 56, CY. 8000
- Logan, Benjamin Francis, 208 Lawshe St., No. 382
- Long, Corinne Catherine, 267 Brown St., S. W., CY. 2906
- Latimore, Lorraine, 627 Greensferry Ave., S. W., CY. 5268
- Lowe, Catherine, 276 Flowers Pl., AL. 6729
- Lowe, Mildred, 372 Sunset Ave., N. W., AL. 9747
- Luckie, Charles, 156 Sunset Ave., N. W., LA. 1503
- Lundy, Doris, 429 4th St., N. W., CY. 8284
- Lundy, Raymond, 560 Foundry St., N. W., MA. 4073
- Lyons, Sarah, 484 Gray St., No. 34, LA. 3570
- Mack, Vivian Lorine, 126 Taliaferro St., N. W., No. 426, LA. 8635
- Maddox, Eugene Charles, 271 Northside Dr., No. 494, MA. 0556
- Maddox, Patricia Yvonne, 225 Holderness St., S. W., RA. 6597
- Maddox, Roy Lee, 32½ Fulton St., S. W., MA. 3906
- Matthews, Betty, 510 Lindsey St., N. W., AL. 5753
- Mathis, Janet Elenora, 23 Maple St., N. W., CY. 8078
- Mayfield, Thomosine Rosana, 260 Upshaw St., S. W., AL. 2512
- McAfee, Bernice Durnelle, 963 Frank St., S. W., RA. 2989
- McCrary, Lawrence Dean, 504 Mary St., S. W., LA. 2029
- McDaniel, Lawrence, 862 Drummond St., S. D., AM. 0124
- McKibben, Johnnie Mae, 995 McDaniel St., S. W.
- McKibbens, Birdell Javern, 476 Paynes Ave., N. W., CY. 7193
- McMillan, Eldridge Webster, Jr., 930 Ashby Grove, S. W., AM. 2317
- Momon, Ernest, Jr., 993 Westview Dr., S. W., AM. 0038
- Moses, Tommy, 412 Henry St., N. W., RA. 2814
- Middlebrooks, Joan Elizabeth, 276 Lawshe St., S. W., No. 518, WA. 5988
- Miller, Delois Elaine, 397 Forrest Ridge Dr., N. W., BE. 4638
- Morgan, Ruth, 101 Jephtha St., S. W., AM. 5002
- Moseley, Nellie Kate, 1334 Jonesboro Rd., S. E., MA. 7155
- Moore, Susie Grooms, 1045 Sims St., S. W., AM. 7954
- Murray, Albertyne, 1403 Drew Dr., No. 18
- Murry, Curry Earl, 280 Chapel Rd., N. W., BE. 2883
- Nance, Mignon, 972 Mayson Turner, N. W., WA. 8738
- Nash, Willie, 467 Stonewall St., S. W., LA. 4007
- Nealy, Willie Mae, 197 Elm St., N. W.
- Nelson, William, 818 Beckwith St., S. W., AM. 3375
- Newman, Barbara, 253 Ashby St., S. W., WA. 6607
- Nutting, Helen, 716 Jett St., N. W., MA. 7190

Owens, Marian, 252 Brown St., S. W.
Pace, Joseph, 1036 Mayson Turner, AL. 4297
Palmer, Betty Louise, 761 West Hunter St., N. W.
Parks, Ruth Mae, 606 Delbridge St., N. W., CY. 2209
Parter, Dinnie, 400 Gray St., No. 347, CY. 6518
Patten, Barbara Louise, 584 Jones Ave., N. W., AL. 7753
Patman, Juliette, 457 Western Ave., No. 349
Peeks, Gloria Betty, 260 Wellington St., FR. 4081
Patrick, Lillie Belle, 581 Thurmond St., N. W., CY. 5484
Phillip, Gwendolyn Louise, 940 Frank St., S. W., AM. 1910
Phillips, Huelett Lee, 255 Northside Dr., No. 524, CY. 5439
Phinnizee, Ernestine, 160 Webster St., S. W., RA. 5328
Pittman, Virginia, 268 Elm St., N. W., CY. 4665
Poole, Monte, 884 Spencer St., N. W., WA. 6233
Pope, Roslyn Elizabeth, 53 Ashby St., S. W., RA. 5976
Powell, Henry, 339 Temple St., N. W., WA. 1893
Powell, Robert Chester Spencer, 1525 Mozley Pl., S. W., RA. 4691
Pender, Joe, 378 Griffin St., N. W., AL. 5057
Peters, Mamie Bertha, 155 Gordon Terrace, S. W., AM. 4208
Prather, Evelyn, 931 Washington Pl., S. W., AM. 1204
Price, Louise, 518 Larkin Pl., S. W.
Pyron, Hazel, 1173 Booker Ave., S. W., CY. 5324
Ragland, James, 677 Delbridge St., N. W., AL. 0329
Ramey, Yvonne Elaine, 1109 Windsor St., S. W., AL. 7984
Reese, Roosevelt, 349 Culver St., S. W., WA. 5541
Render, Jeanette, 321 Northside Dr., S. W., No. 313, CY. 7953
Richardson, Donald, 106 Bullock St., No. 278, AL. 1984
Roberts, Louise, 265 Bowie St., S. W., RA. 5944
Robinson, Yvonne Marie, 1317 Douglas St., S. W., AM. 0500
Rogers, Harold, 798 Spencer St., N. W., No. 19, CY. 5325
Ross, Gwendolyn, 183 Elm St., N. W., MA. 4357
Russel, Alfred, 623 Larkin St., S. W., AL. 1172
Robinson, Alphonso, 455 Western Ave., No. 364, LA. 5680
Robinson, Dorothy, 562 North Ave., N. W., CY. 7108
Ross, Beatrice Yvonne, 468 Kennedy St., No. 64, CY. 8962
Ross, Melbahu Virginia, 80 Chestnut St., N. W., No. 255, AL. 7113
Sanders, Duvall, 1055 Coleman St., S. W., AM. 0717
Saunders, Hoover Dupree, 258 Racine St., S. W., AM. 0597
Scarver, Huey, 1159 Westview Dr., S. W., AM. 9952
Scott, Gaynell Alyce, 1046 Westmoor Dr., AL. 5387
Scott, Martha, 230 Maple Pl., N. W., CY. 3008
Scroggins, Edward, 14 Spinks Ave., MA. 8248
Sharp, Joe Ann, 1431 Sharon St., N. W., FR. 5861
Sheppard, Charles, 657 Greensferry Ave., S. W., LA. 1117
Sheppard, Dorothy Mae, 305 Roy St., S. W., MA. 3203
Silvers, Emmett, 106 Hilltop Circle No. 518, LA. 2686
Sims, Eugene, 1050 Sims St., S. W., AM. 2378
Sims, Jean Ruth, 1050 Sims St., S. W., AM. 2378
Singleton, Minnie, 343 Cairo St., N. W., AL. 9955
Smith, Barnett Frissell, Jr., 1060 Mayson Turner St., N. W., WA. 2614
Smith, Dollie, 385 Ashby St., No. L, MA. 3604
Smith, Dorothy Jean, 1096 McDaniel St., S. W., AL. 5843
Smith, Elizabeth, 98 Ashby St., S. W., FR. 2006
Smith, Gwendolyn, 175 Raymond St., S. W., AL. 8195
Smith, Jacquelyn Yvonne, 143 Davage St., S. W., No. 6, LA. 3733
Smith, Jerryteen, 637 Parsons St., S. W., WA. 6520
Smith, John, 240 Leonard St., No. 4, WA. 7450
Smith, Juanita, 207 Wellington St., S. W., FR. 2749
Smith, Myrna Estelle, 1741 Springview Rd., BE. 9823
Smith, Roland, 793 Neal St., N. W., CY. 5474
Smith, Shirley Anita, 485 John St., No. 249, LA. 8278
Smith, Waymon, 109 Chestnut St., S. W., AL. 1363
Snead, Delores, 138 Chestnut St., No. 112, WA. 8144
Snead, Jethro Thomas, 138 Chestnut St., No. 112, WA. 8144
Spears, Martha, 571 Magnolia St., N. W., MA. 9554
Speer, Mattie Mae, 162 Vine St., S. W., MA. 7372
Spivey, Samuel, 963 Sims St., S. W.
Springer, Lois, 1099 Smith St., S. W.
Stanley, Genie Pearl, 238 Chicamauga Ave., S. W., FR. 5066
Stanley, Joan Patricia, 706 Foundry St., LA. 0529
Stokes, Charles Frazier, 457 Western Ave., No. 354, MA. 5252
Stroud, Eva, 832 Humphries St., S. W., AM. 7264
Stovall, Melvin, 157 Sunset Ave., N. W., CY. 6464
Swann, Albert, 1006 Coleman St., AM. 5388
Swift, Marvin, 1379 Bernard St., N. W., AM. 2006
Tanner, Gwendolyn, 185 Bowen Circle, No. 5, MA. 2935
Tatum, Carter Banks, 563 Beckwith St., S. W., LA. 1211
Taylor, Dorothy, 428 Glenn St., S. W., AL. 7428
Thomas, Charlotte, 721 Garibaldi St., S. W., LA. 7126
Thomas, Pauline, 679 Harrison Pl., No. 64, LA. 2533
Thomas, Pauline, 353 McDaniel St., No. 114, RA. 2921
Thomas, Jeanette, 178 Taliaferro St., S. W., No. 444
Thomas, Juanita, 1221 Hunter St., S. W., MA. 3203
Thompson, Wayne Cordell, 1137 Fair St., S. W., FR. 2381
Thornton, Herman Boykin, 1039 Harwell St., N. W., RA. 8968
Thurmond, Willie, 525 John St., No. 225, CY. 4521
Tillman, Jacquelyn, 149 Walnut St., N. W., AL. 2578
Turner, Barbara Jean, 526 Walnut St., N. W., AL. 2859
Turner, Mary, 898 Greensferry Ave., S. W.
Turner, Rudolph, 1646 West Lake Court, No. A, BE. 3140
Traylor, Grace Joy, 1690 Cowley Ave., S. W., RA. 7932
Trice, Virginia, 274 Inman Ave., N. E., EM. 5747
Usher, Charles Emanuel, 461 Ira St., S. W., AL. 8080
Veasy, Jean, 320 Leonard St., S. W., No. 415, AL. 8750
Wales, Jean, 640 Greensferry Ave., WA. 5960
Walker, Charles Robert, 1182 Fountain Dr., S. W., RA. 7778
Walker, Ruby, 536 Rockwell St., S. W., RA. 7265
Walter, Maxine, 392 Cairo St., N. W., WA. 0574
Ware, Jeanine, 810 McDaniel St., S. W., AL. 9606
Washington, Jacquelin, 657 Jones Ave., N. W., LA. 4808
Watkins, Annie Mae, 313 McDaniel St., S. W., No. 149, CY. 0156
Watson, Charles, 644 Jett St., N. W., AL. 9712
Watson, Donald, 1039 Parsons St., S. W., AM. 3910
Watts, Alonza B., 1400 Mozley Pl., S. W., AM. 5013
Watts, Patricia Ann, 1061 Joyce St., S. W.
Watts, Verna Lee, 283 Northside Dr., No. 470, MA. 4428
West, Lester Charles, 1103 McDaniel St., MA. 0461
Whitaker, Doris Olivia, 1637 Foote St., N. E., No. 8, LA. 1874
White, Tommy B., 135 Graes St., N. W., LA. 5048
Wilborn, Evelyn, 1044 Camilla St., S. W., AM. 3633
Wilcher, Charlene Gwendolyn, 1177 Kerry Dr., BE. 0990
Wilcher, Dorothy Mae, 549 Emmett St., LA. 6818
Wilkerson, Joan, 789 West End Ave., S. W., RA. 5722
Wilkerson, Sarah, 738 Simpson St., N. W., WA. 8400

Williams, Cleveland, 1979 Penelope Dr., N. W., BE.
7104
Williams, Marie Josephine, 100 Burbank Dr., AM.
2881
Williams, Mary, 201 Roach St., S. W., AL. 1397
Willingham, Shirley Temple, 62 Leach St., LA. 4279
Willis, Beverly Marie, 212 Laurel Ave., S. W., RA.
8984
Willis, John Dover, Jr., 986 Ashby Circle, N. W.,
WA. 5591
Wilson, Elizabeth, 140 Spinks St., N. W., MA. 8248
Wilson, Sarah Anne, 965 Ashby Grove, S. W.
Witherspoon, Carrie Lue, 553 Rockwell St., S. W.

Womack, Charles, 640 Greensferry Ave., S. W., WA.
5960
Woodard, Marie, 496 Whitehall Terrace, S. W.,
LA. 3038
Woods, William, 187 Graves St., N. W., AL. 3139
Worthern, Shirley, 973 Frank St., S. W., RA. 5312
Worthy, William Hubbard, 630 Greensferry Ave.,
S. W., No. 364
Wright, Wayne, 587 Rockwell St., S. W., AM. 2415
Wyatt, Alphonso, 1900 Penelope Rd., N. W., BE. 1975
Wynn, Kenneth, 1326 Booker St., S. W., FR. 1764
Young, Lorette, 1077 Parson St., S. W., RA. 4647
Zanders, Charles Joseph, Jr., 1201 Westview Dr., S. W.,
AM. 2848

Special Autographs

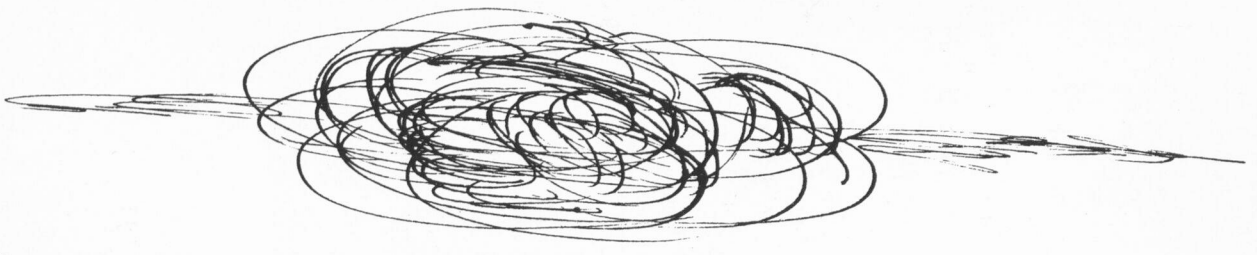

ADVERTISING
ELEMENTS

FRANK
'55
100

THEY'RE BETTER BECAUSE

they're **FRESHER!**



Pick up the bag with the little Red Truck on the label. Always crisp and tasty! They are guaranteed to be fresh!

GORDON'S fresh POTATO CHIPS!

Felicitations

South View Cemetery Association

- C. R. YATES *President*
- W. J. SHAW *Vice President*
- A. H. WATTS *Secretary-Treasurer*

Compliments

of

AMOS DRUG STORE

"The Biggest Little Store in Town"

Lunch - Drugs - School Supplies

3 Ashby St., S. W.

RA. 6144

Compliments

of

THE B. F. LOGAN PRESS

212 Maher Street, S. W.

CY. 5221

IRVINDALE FARMS, INCORPORATED

We Deliver

1139 Spring St., N.W.

VE. 7703



Congratulations

To The

CLASS OF 1955

CLARK COLLEGE

ATLANTA, GEORGIA



An Education Offers Greater Opportunities

DID YOU EVER HEAR A 16-YEAR-OLD GIRL CRY HERSELF TO SLEEP BECAUSE SHE COULDN'T GO ON TO COLLEGE WITH HER HIGH SCHOOL CLASSMATES?

When your daughter is ready for college, will you be ready—financially? A perplexing question, isn't it?

She is making ready for college NOW! Each lesson and each yearly upward move from grade to grade is part of her preparation—so it is likely you have asked yourself: What am I doing to make ready?

In anticipating increasing costs of a college education, the Atlanta Life has devised a "make-ready" plan which can end your worry over the college fund problem—in addition to bringing joy to the heart of your daughter or son.

Ask one of our representatives to come and talk over the plan with you. He will doubtless be able to save you many dollars, and do a more effective job of assuring you and your loved ones of future financial security.

DON'T DELAY — DO IT TODAY!

ATLANTA LIFE INSURANCE COMPANY

Founded 1905 by A. F. Herndon

148 Auburn Avenue, N. E.

Atlanta, Georgia



GOLDEN GLAZE DOUGHNUTS

Delicious and Nutritious

GOLDEN GLAZE DO-NUT SHOP

395 Sixth Street, N. W.

ATLANTA, GEORGIA

Phone ATwood 9273



Bus. RA. 7228

Res. RA. 4522

MARIE'S FLOWER SHOP

*"Say it with flowers, but say it
with ours"*

Flowers For All Occasions

10 Ashby Street, S. W.

Compliments

of

Estes Surgical Supply Company

56 Auburn Avenue, N.E.

WA. 1700

REQUEST THE BEST

Choose

LAY'S

ALWAYS



**OSCAR is your
guide to QUALITY**

POTATO CHIPS

Cornetts

Fritos



BETTER — Because

They are FRESHER!

Compliments

of

**Aristocrat Ice Cream
Company**

165 Haynes Street, S. W.

MAin 3453

Compliments

of

**Criswell Baking Company,
Inc.**

140 Pine Street, N. E.

ATLANTA, GEORGIA

AT. 5757

CITIZENS TRUST COMPANY

THE BANK ON AUBURN

Loans

Safety Deposit Boxes

Checking Accounts

Savings Accounts

Bank Money Orders

Travelers Checks

Savings Bonds

Trust Department

Your Bank Serves You Completely

Member

Federal Reserve System

Federal Deposit Insurance Corporation



PLAN NOW FOR YOUR FUTURE
HAPPINESS

*If you want a home we will make
it possible*

SMITH REALTY COMPANY

51 Elliott St., S. W.

AL. 1418

A. J. Smith, *Broker* G. A. Roberts, *Mgr.*



MA. 9693

FRENCH'S

Always Good

ICE CREAM

Wholesale and Retail

79-81 Georgia Avenue, S. W.
ATLANTA, GEORGIA

C. T. GRIGGS

Distributors

1473 West View Drive, S. W.

AM. 3182

MA. 8207

*Congratulations
to the
CLASS OF 1955*

**Mutual Federal Savings
and Loan Association
of Atlanta**

205 Auburn Avenue, N. E.

Atlanta 3, Georgia

MORRIS BROWN COLLEGE

1881 Atlanta, Georgia 1955

*Seventy-four years in the business of
building men and women*

Approved by Southern Association of
Secondary Schools and Colleges

For Information Write:
THE REGISTRAR, MORRIS BROWN COLLEGE
Atlanta, Georgia

*Compliments
of*

Glass Realty Company

Specializing in
SALES - INSURANCE - PROPERTY
MANAGEMENT

HERMAN E. GLASS, *Broker*

166 Elm St., S. W., Atlanta, Ga.

A symbol of excellence in Yearbooks



FOOTE & DAVIES • ATLANTA, GEORGIA

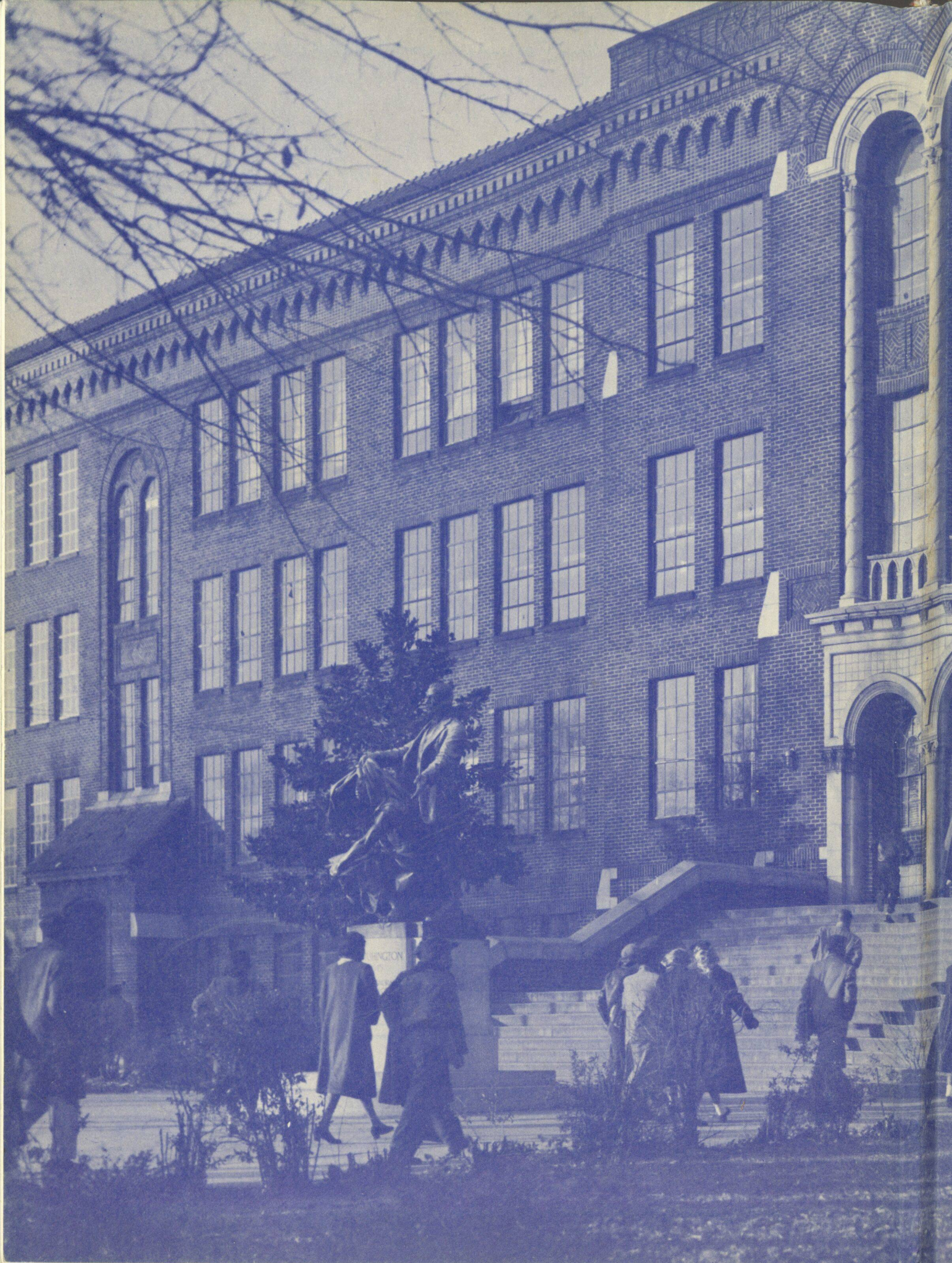

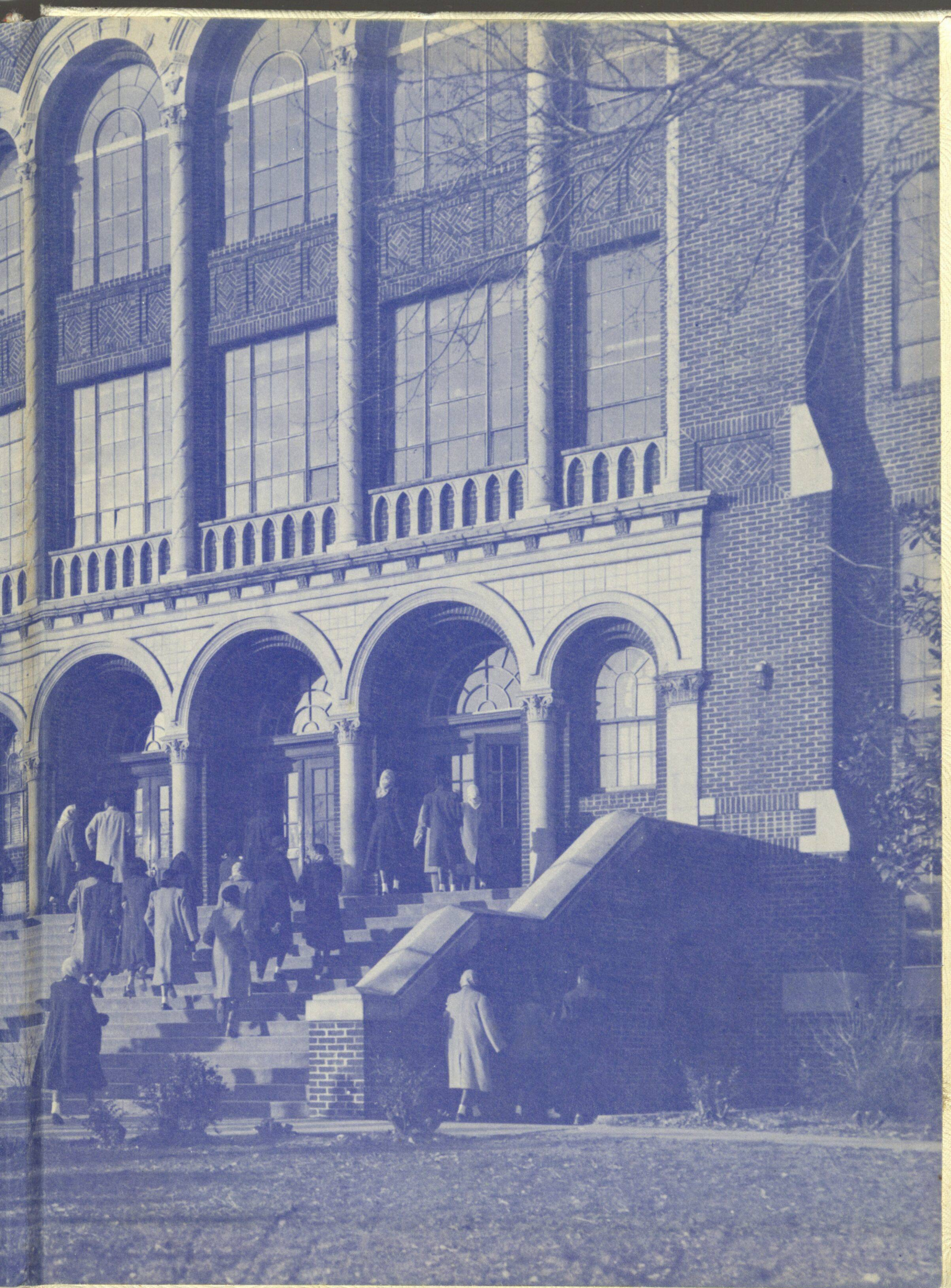

INDIANA
1851
MUSKIEE
SCOTT & DAVIES
ATLANTA
GA