

3rd best
Copy

THE

WASHINGTONIAN

1950

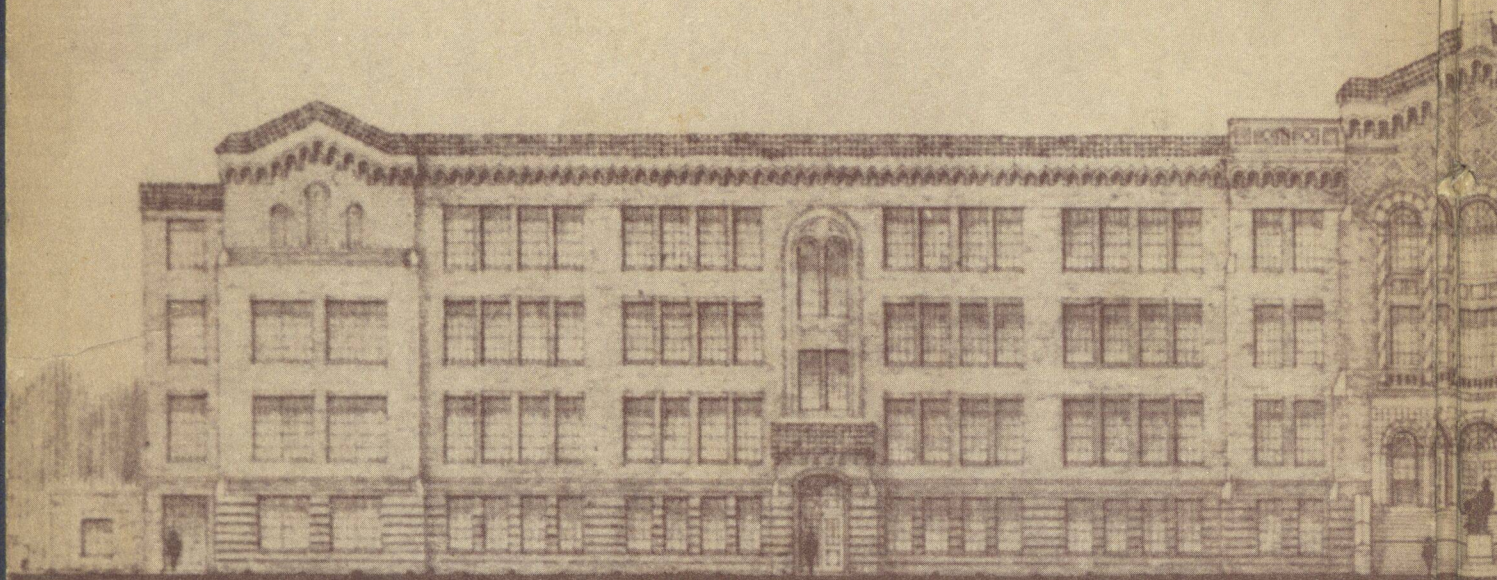

FEB 21
1885

BOOKER T. WASHINGTON

ATLANTA B. & O.

James Wright
Class of '50



SEE ELEVATION
MAY 1901-0
WINNINGTON HIGH SCHOOL
BOARD OF EDUCATION

E. C. WACHENDORFF ARCHITECT
ATLANTA GEORGIA

Success Is Yours,
C. W. Alexander



We shall prosper in proportion as we learn to dignify and glorify labor and put brains and skill into the common occupations of life.

— BOOKER T. WASHINGTON

Our School

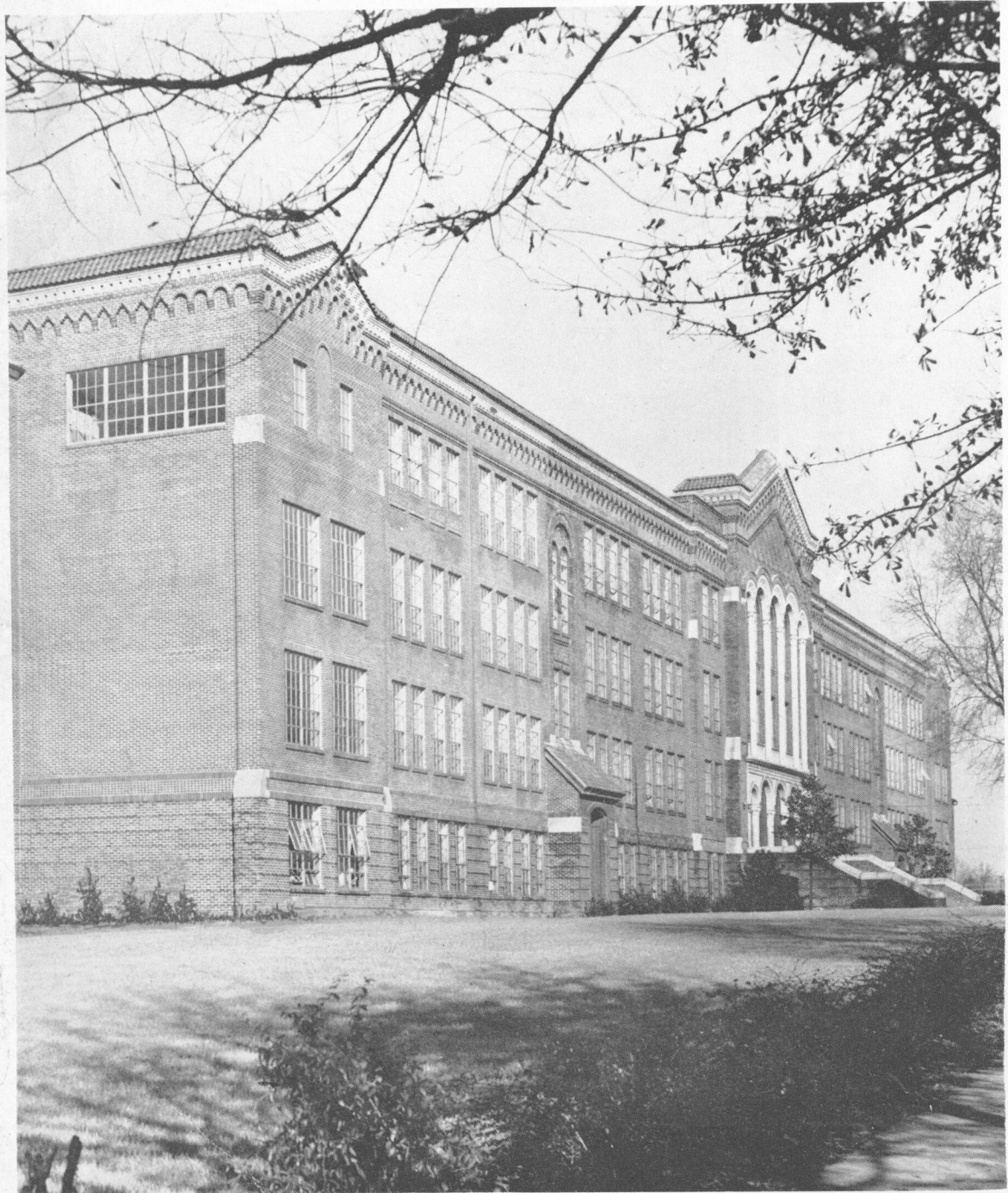



Principal C. N. Cornell

Year Book Staff

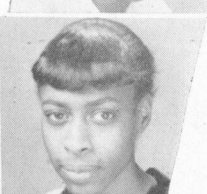
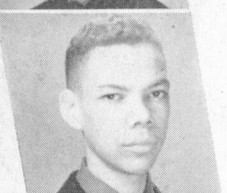
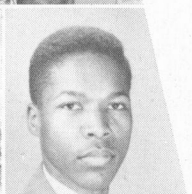
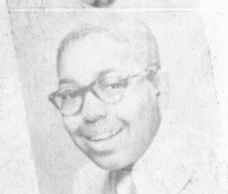
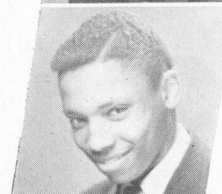
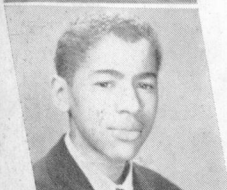
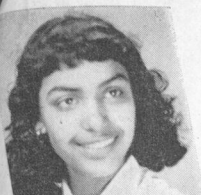

Lucia Bacote
Lucille Hunt
William Allison
Jo Ann Simmons
Edward Williams
Gladys Wilborn
James A. Batts
Constance Scott
Jean Jackson

Doris Jackson
Barbara Adams
Fredline Gibson
William Jones
Louis Sullivan
Doris Carter
Mattie Goodrum
May Frances Collic
Irene Meredith

Mary Alyce Birch
Wilhelmenia Dorsey
Marnail Thomas
Shelby Welch
Ernestine Hunt
Marchion Garrison
Jennelle Mason

Administration



Miss Ira Jarrell, Superintendent



Above: Mr. G. Y. Smith, Assistant Superintendent in Charge of Personnel.

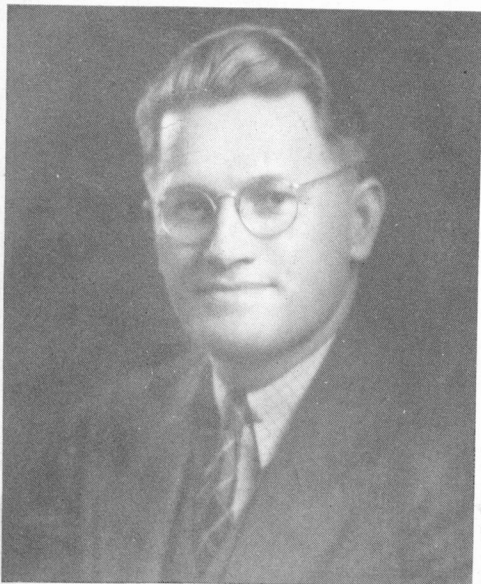

Left: Mr. M. E. Coleman, Assistant Superintendent in Charge of Special Schools.

Below, right: Mr. Jarvis Barnes, Director of Research and Pupil Personnel.

Below, left: Miss B. E. Usher, Supervisor.





C. N. CORNELL
Principal

FLOYD W. SULLIVAN
Administrative Assistant

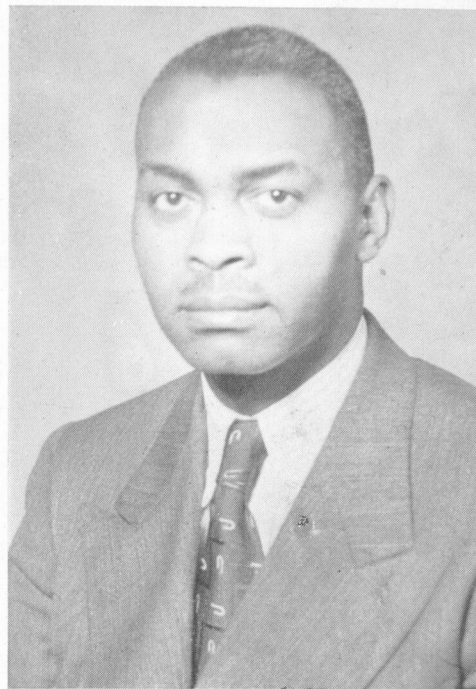

ANN L. JACKSON
Counselor

FRANCIS I. LONG
Counselor

M. MICKENS
Visiting Counselor

THELMA BRONNER
Librarian

FRANK NELSON
Librarian

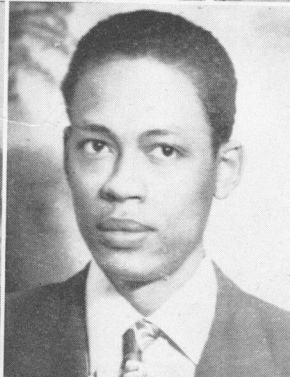
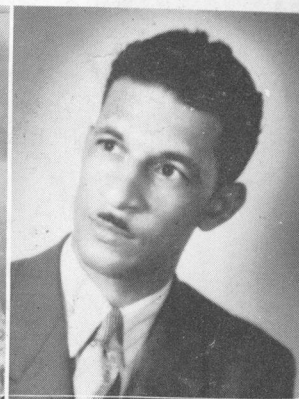
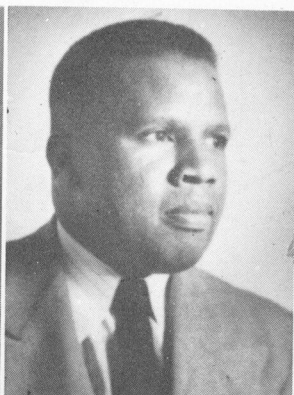

B. ROUNSAVILLE
Secretary

A. J. SMITH
Accountant

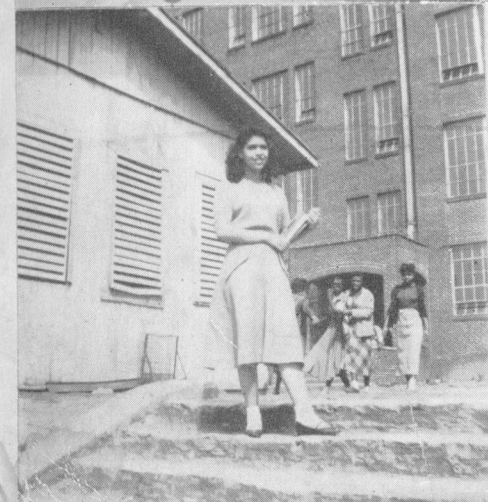

*The
Faculty*

V. H. AKRIDGE
Art Dept.



T. S. ALLEN
Math. Dept.



S. H. ARCHER
Bus. Dept.



G. W. ARNOLD
Eng. Dept.

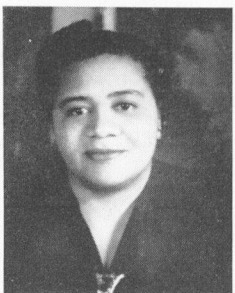

G. E. ATKINS
Science Dept.



E. M. AUSTELL
English



L. C. BAKER
Phys. Ed.



H. Z. BARKER
Music

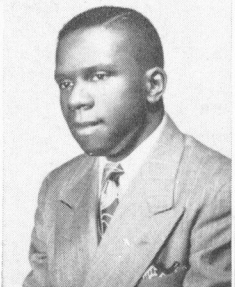

C. W. BENNINGS



F. S. BOYD
English

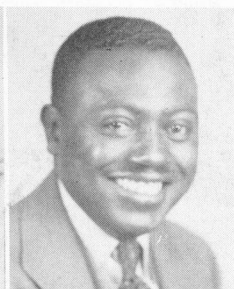

W. F. BRADLEY
Social Science



E. R. BRISCOE
Social Science

L. P. BRISCOE
Social Science

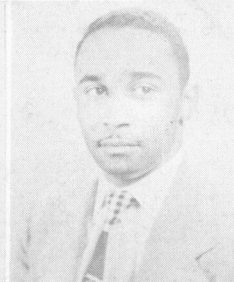

M. H. BRISCOE
Math. Dept.

J. T. BROOKS
Social Science

O. B. BROWN
*Commercial Dept.
Head*

B. S. BURCH
Social Science

F. L. BUSSEY
Social Science

M. E. CALLOWAY
Ind. Arts



J. Q. CARUTHERS
Science

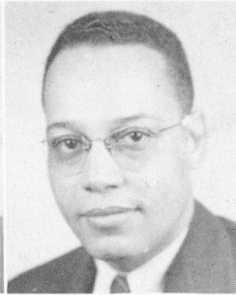

G. M. CHAIRES
Home Ec.



A. H. CHATMAN
Math.

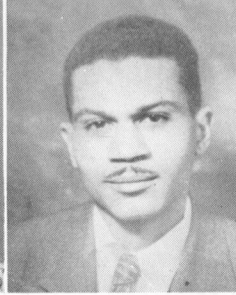

P. J. COGGINS
Home Ec.



S. M. CUNNINGHAM
*French Dept.
Chairman*



R. E. CURETON
*Soc. Sci.
Dept. Head*



S. L. DAVIS
Math.

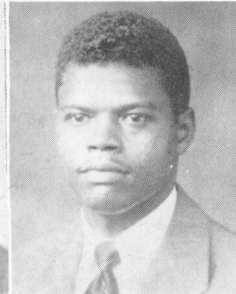

F. V. ELLIOTT
English

E. F. EVANS
English



C. E. FERNANDER
Soc. Sci.

D. C. FLAGG
Soc. Sci.



K. W. FRYE
Soc. Sci.



D. P. GOLIGHTLY
Science



L. P. GLOVER
Phys. Ed.



J. E. GARNETT
Math.



C. C. GAINES
Science



H. R. FULLER
Math.

A. S. GREENE
Home Ec.



L. C. GREEN
Soc. Sci.



R. M. GRIER
Science

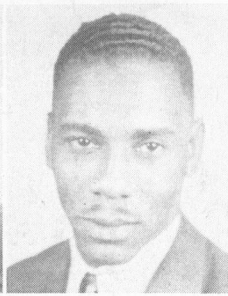

M. W. GRIGGS
English



E. M. GROVES
Music



M. F. HALL
English



A. B. HATCHER
Dis. Ed.



A. L. HENDRICKS
*Math. Dept.
Chairman*



C. P. HOWELL
English

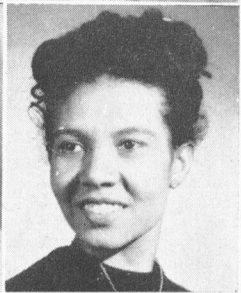

F. F. HURLEY
Science



D. JACKSON
Science



L. C. JAMES
Eng., Soc. Sci.

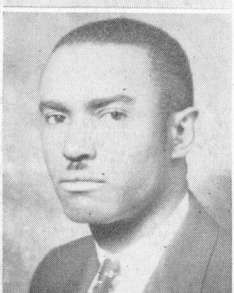

E. T. LEWIS
Math.



L. T. JONES
Eng., French



W. J. JONES
Soc. Sci.



A. L. KING
Math.

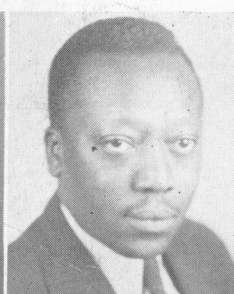

E. H. LAWSON
English



L. M. JOHNSON
Math.

B. T. LOCKETT
English



McPHERSON
Math.

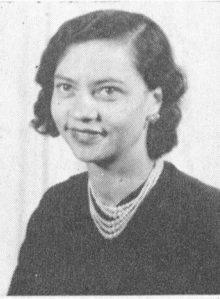

M. M. MAGSBY
Health



A. J. MARTIN
English



L. H. MARTIN
Math.



M. C. MENCHAN
Math.



R. C. MODISTE
English



L. M. MORELAND
Health



E. S. MURRY
Science

A. M. NELSON
Phys. Ed.



A. R. PHILLIPS
English



H. S. POWELL
Math.



I. G. PURLINS
Home Ec.



L. C. REEVES
Home Ec.



G. RICE
Math.



A. H. RICHARDSON
Math.



E. R. ROBINSON
Latin

Y. E. ROGERS
Ind. Arts



E. H. SCRECHINGS
Home Ec.



W. H. SCRUGGS
Soc. Sci.



B. R. STAFFORD
Art



E. A. STARLING
Music



E. C. TATE
English
Co-Chairman, Dept.

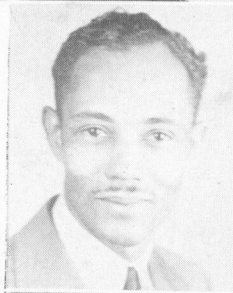

W. D. THOMAS
Math.



Z. A. THOMAS
Science



D. S. THORPE
Science
Dept. Chairman



M. D. TRAYLOR
English



B. S. WARE
Science

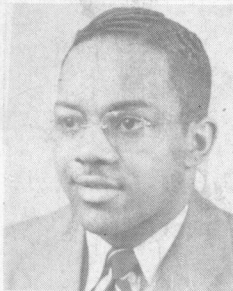

O. WHITE
Science

J. B. WILLINGHAM
Math.



E. B. WILLIAMS
English
Dept. Co-Chairman

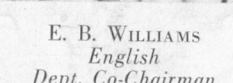

E. B. WIMBY
Math.

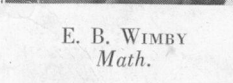

L. WOODS
Science

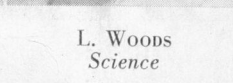

M. E. WOODS
Home Ec.

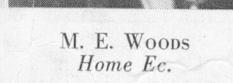

M. J. YANCEY
Home Ec.

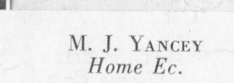

K. THOMPSON
Dis. Ed.

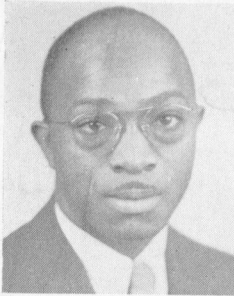

K. M. BROWN
Science



A. O. HILL
Health Sci.



CLAUDE GEORGE
Soc. Science

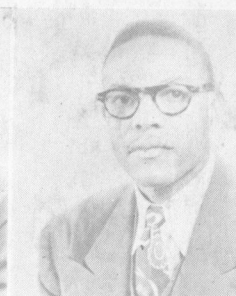

TAFT MIZELL
Soc. Sci.

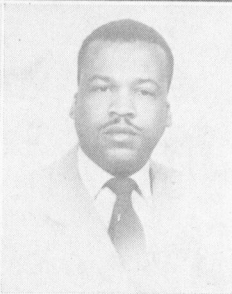
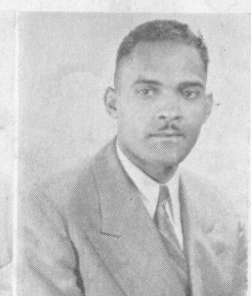

N. H. SMITH
Soc. Science



O. W. SMITH
Math.
W. M. RAMSEY
Science

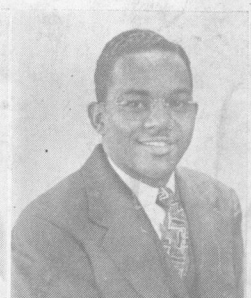
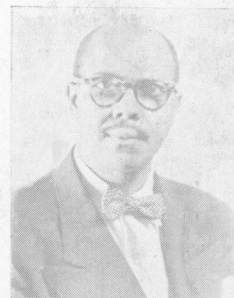

A. O. KELLEY
Math.



OTIS WHITE
Science
J. C. NASH
Science

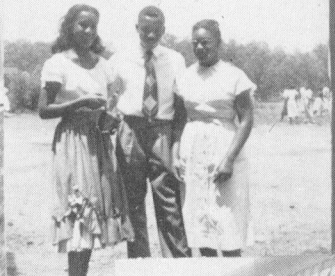
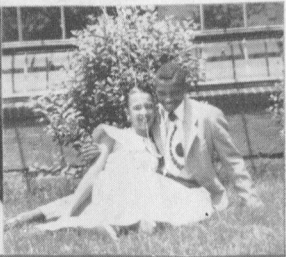
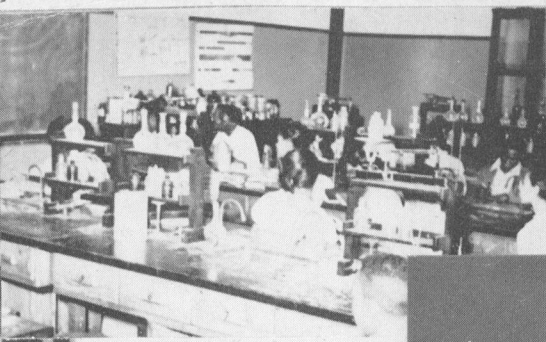

*The
Seniors*

Senior Officers



FREDDINE GIBSON Vice-President LOUIS W. SULLIVAN President CONSTANCE SCOTT Secretary

Senior Executive Committee



LUCILLE HUNT Treasurer
JAMES A. BATTS Business Manager



Chairman: William Allison.
Members: Gladys Wilborn, Ernestine Hunt, Juanita Hackney, Jean Jackson, Jennelle Mason, Willene Cox, Edward Williams, Eloise Clark, Mae Francis Collie, Doris Jackson, William Jones, Wilhelmenia Dorsey, Sylvia Gideons, Helen Smith, Louis W. Sullivan, Freddie Gibson, Constance Scott, Lucille Hunt, Irene Meredith, James Batts, Willene Cox.



IRENE MEREDITH Assistant Secretary
WILLENE COX Reporter

"To be a good leader it is necessary to be a good follower."



Barbara Adams
 Cameron Alexander
 Mable Alexander
 Daniel Allen



Moses Allen
 William Allison
 Harold Davis Alston
 Agnes Amey



Coleen Asbury
 Lucia Jean Bacote
 Frances Baker
 Fannie Arnold
 Ballard



Homer Barber
 Robert Barber
 Hannah Mae Battle
 James Archie Batts



Ida Baugh
 Mary Nell Beaman
 Evelyn Beavers
 Gloria Bethel



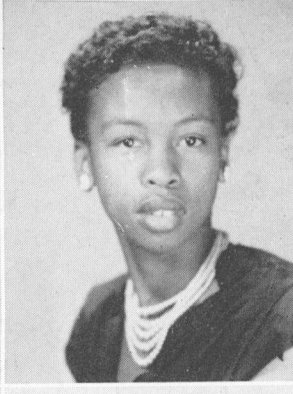
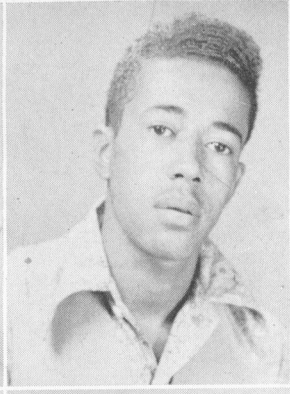
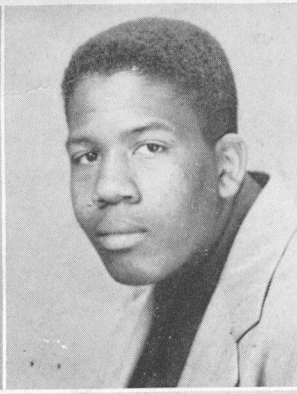

Mary Alyce Birch
 Roy Lee Bolton
 Charles Bond
 Arthur Mae Bridges

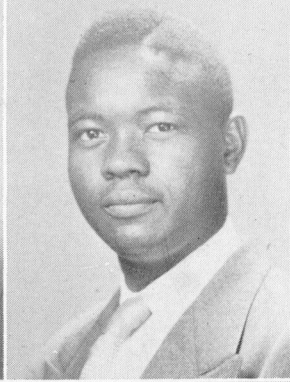

Catherine Brooks
 Bernice Brown
 Paul Brown
 Annie Mae Butler

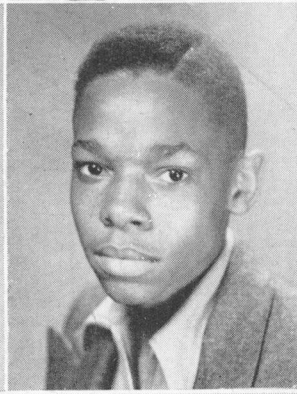
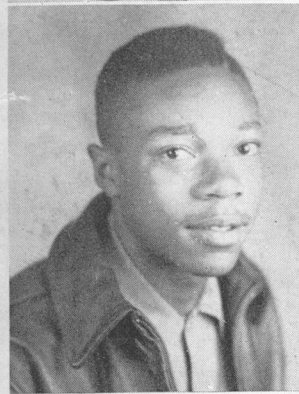

Johnny Byron
 Samuel Byron
 Alonzo Pearl Burly
 Ercell Burton

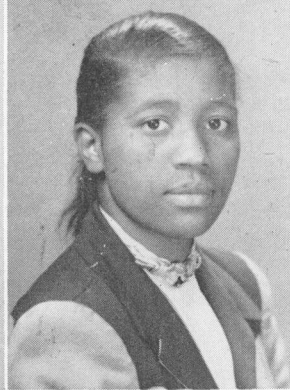
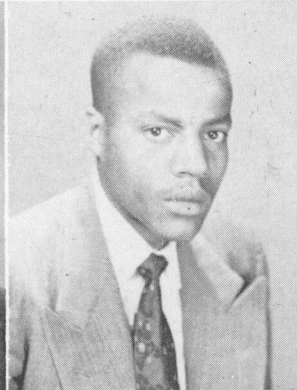
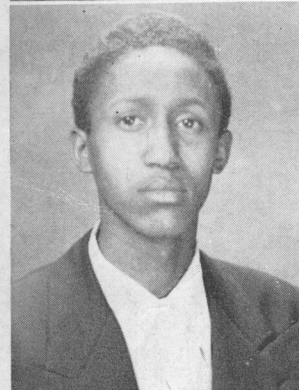

Tyler Butler
 Earlie Calhoun
 Lillie M. Callahan
 Doris Carter

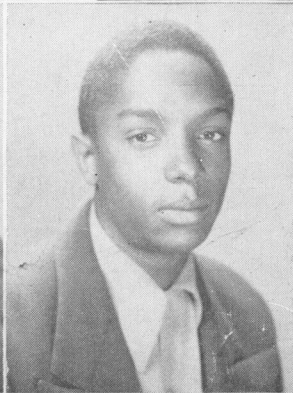
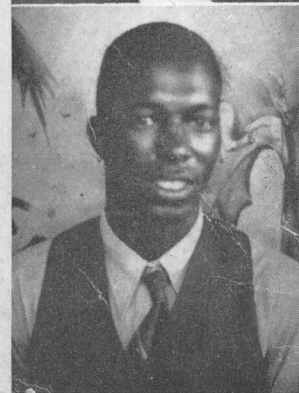

Eugene Chastain
 Iona L. Chunn
 Eloise Clark
 Eugene Clark

Marilyne Clark
 Herman Clements
 Lamar Clements
 Kathleen Clowers



Richard Cochran
 Mae Frances Clark
 Frances Collier
 Marvin Conley



Charles Cook
 Willow Dean
 Copeland
 Billy Cotton
 Robert Coverson



Willene Cox
 Frank Crowder
 Henry Culpepper
 James Samuel
 Dalton



Annie Ruth Daniel
 Willie Lee Dawson
 Christine Dixon
 Hassie Mae
 Domineck



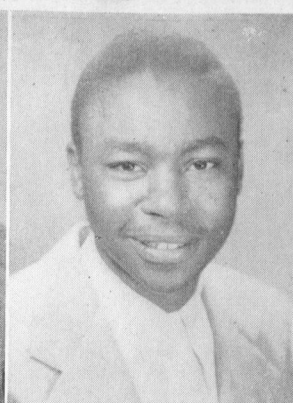
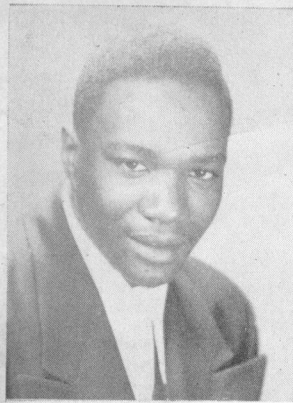

Wilbert Dooley
 Wilhemenia Dorsey
 Daisy Belle Dupree
 George Edge

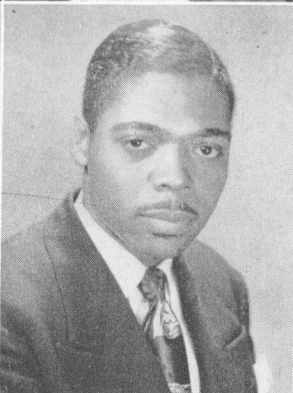
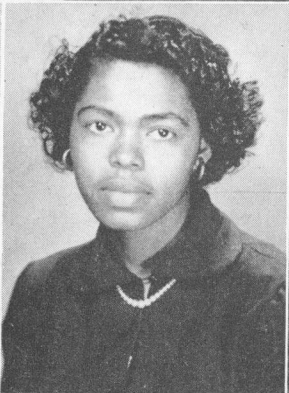
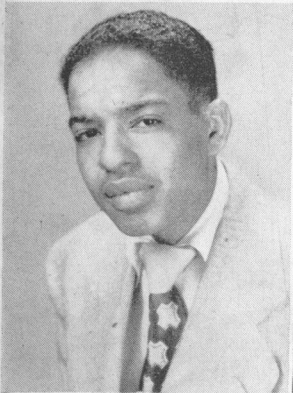

Bobby Edmondson
 Helen Ellington
 Joseph Ellington
 Aubrey Ellis



Dolores Ellison
 Essie Mae Fanning
 Lois Evelyn Farmer
 Elizabeth Florence

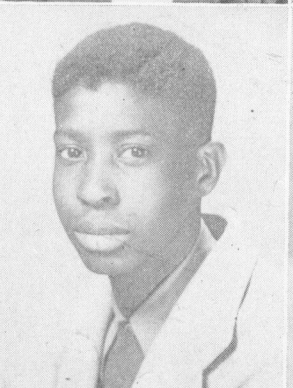

Betty Flourney
 Machion Garrison
 William Geer
 Mattie Gholston

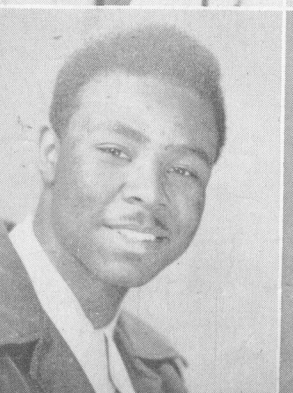
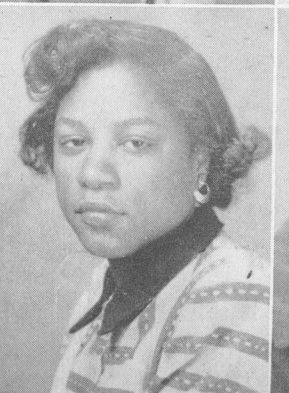

Freddie Gibson
 Sylvia Leon Gideon
 Clinton Glenn
 Frances Illeana
 Goodlet

Ruth Goodrum
 Jacquelyn Paulette
 Goss
 Dorothy Graves
 Edwin Green



Marian Ernestine
 Green
 Sarah Charles Green
 Ruby Gresham
 Juanita Hiwasee
 Hackney



Wendell Hamilton
 Billy Harden
 Betty Harding
 Inez Hardnett



Fernando Harris
 Nettie Lou Harris
 Albert Haslam
 Johnnie Lue Hayes



Billie and Bobbie
 Head
 Clarence Heath
 Doris Delores
 Henderson
 Marvin Hicks



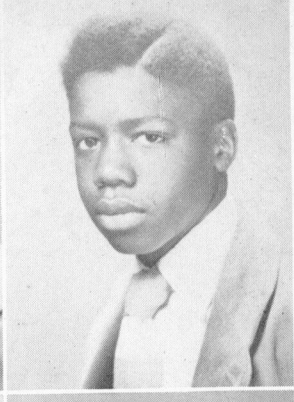
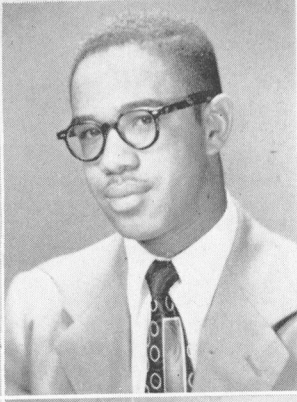
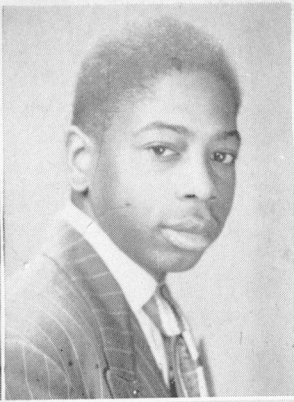

Ernestine Hill
 Everage Hill
 Fred Douglas Hill
 Melvin Albert Hill

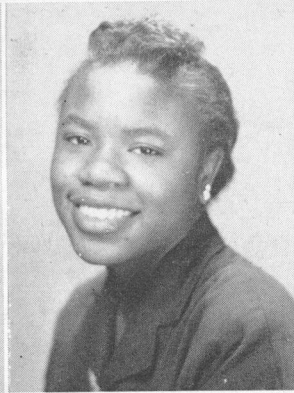
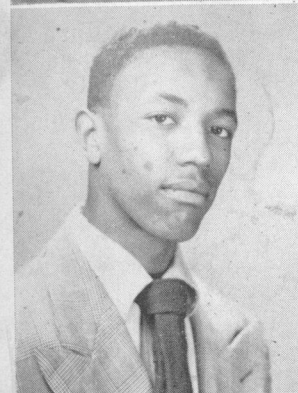

Bobby Hodges
 Dorothy Irene Holland
 Marcia Howell
 Christine Huff

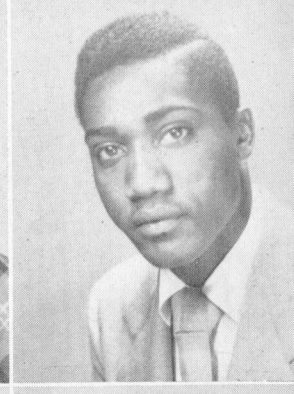

Ernestine Hunt
 Lucile Hunt
 Johnnie Mae Ireland
 Joseph Isom

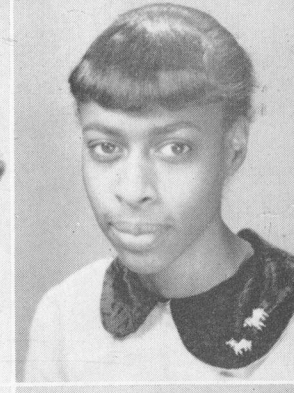
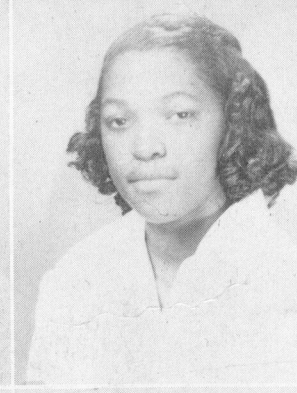
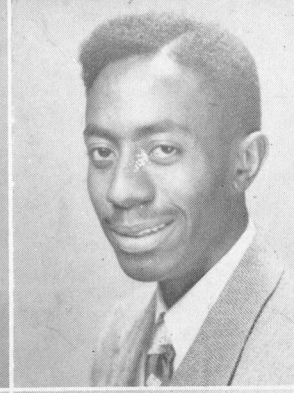

Doris Jackson
 Ernest Jackson
 Janet Jackson
 Jean Jackson

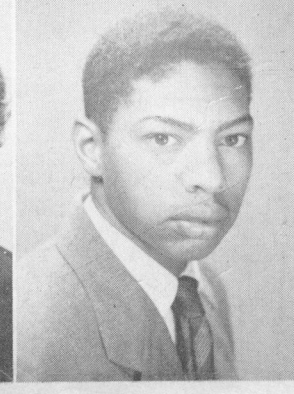
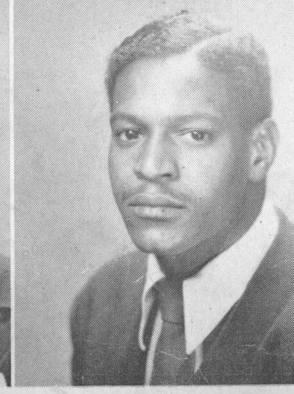

Nelson Jackson
 Norris Jackson
 Vivian Jackson
 William Jackson

Juanita James
 Naomi Jamison
 Mildred Jeffries
 Ella Ree Jefferson



Annie Jenkins
 Louvenia Jenkins
 Juanita Jewell
 George Jeter



Arnett Johnson
 Ernestine Johnson
 Effie Louise Johnson
 Sally Johnson



Alma Jones
 Barbara Jones
 Betty Jones
 William Jones



Ruth Kearney
 Willie Frances Kelsey
 Randolph Kendall
 Hazel Evon
 Kendricks



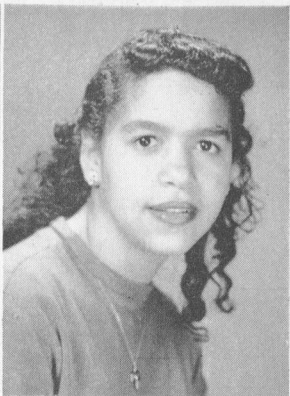
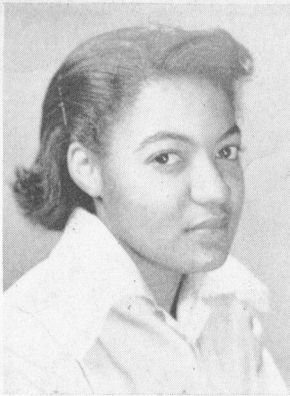

Clementine Key
 Maxine Kimble
 Ellen Kinney
 Helen Kinney

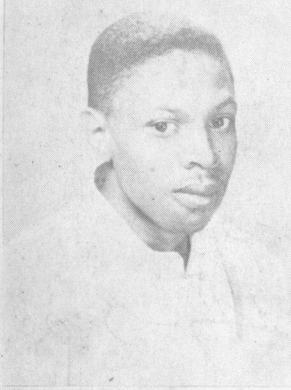

Charles Kite
 Edna Knowles
 Christine Knox
 Vera Latimer

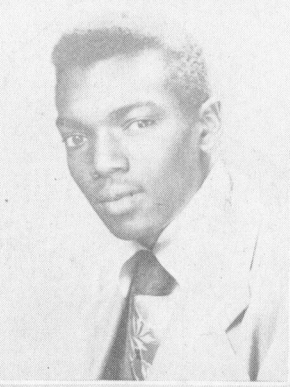

Gloria Elaine Lawson
 Anna Bell Lee
 Herman Lester
 Gwendolyn Lewis

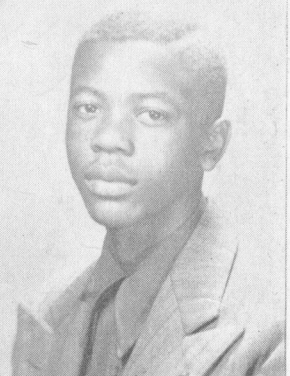

Wallace Linsey
 Myrtice Mack
 Barbara Elaine Maddox
 Robert Mahomes

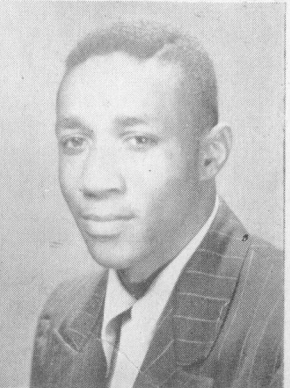

Catherine Mahone
 Beverly Jacqueline Mann
 Dorothy Mann
 Larkin Mann

Tiney Ruth Marion
Bessie Martin
Helen Martin
Jenelle Mason

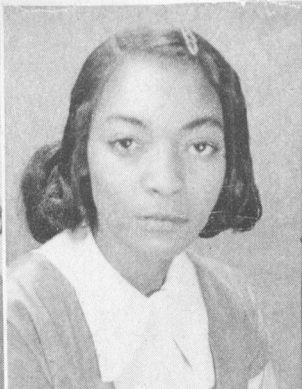
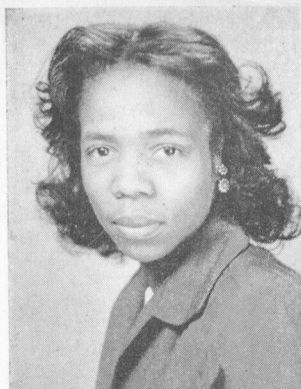

Dorothy Matthews
Mary Mattox
James Mayes
Irene Meredith

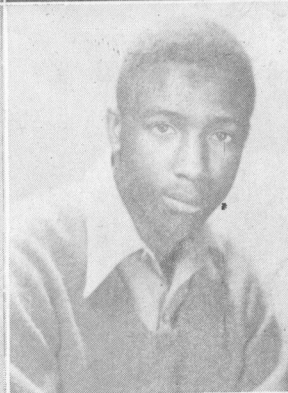

Margaret Miles
Winifred Miller
Sylvester Mitchell
Margeurite Minter

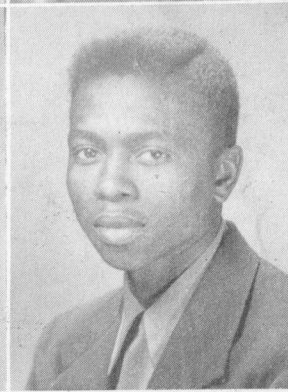

Emily Diane Morrow
Imogene Moses
Willie Eva Moss
Thomas Murphy

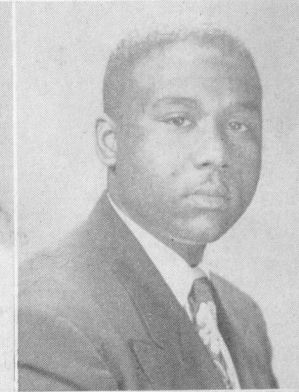

Tommie Mae Murray
Richard McBride
Marian McDaniel
Harold McGuire

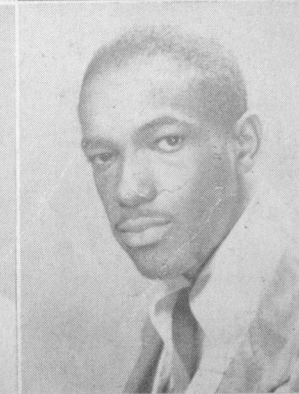
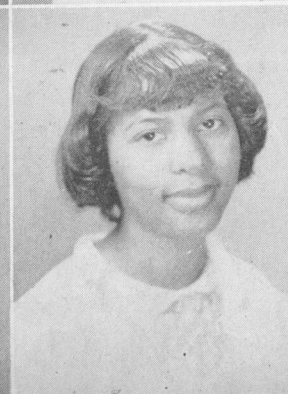
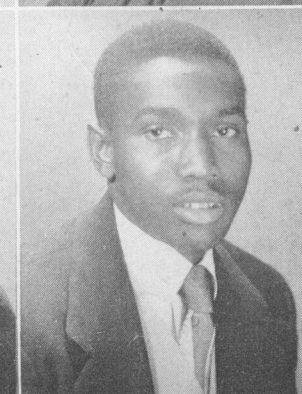

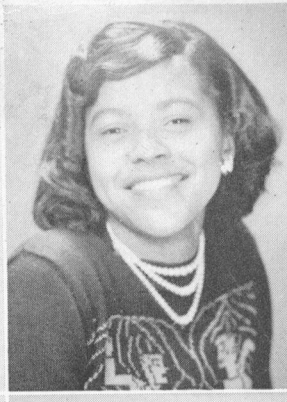

Geraldine McLarin
Annie McNair
Evelyn Nichols
Frances Norwood

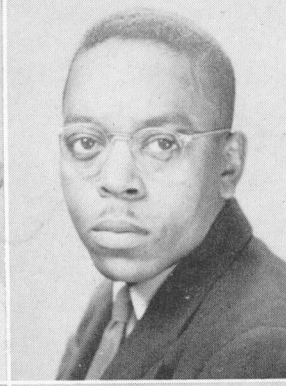
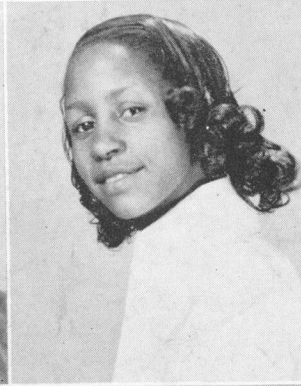

Hazel Ogletree
Sonya Ann Oglesby
Louis Oliver
Gwendolyn Page



Harold Alonzo Page
Annie Maude Parks
Betty Parks
Alpha Peek

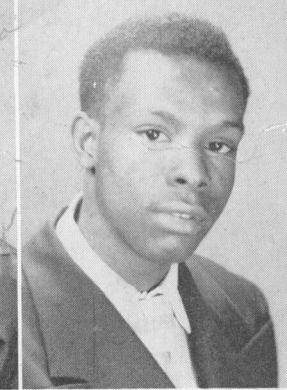
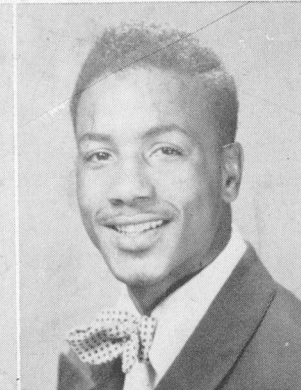

Joan Peters
Adolph Phillips
Ella Carolyn Phillips
Lonnie Pierce

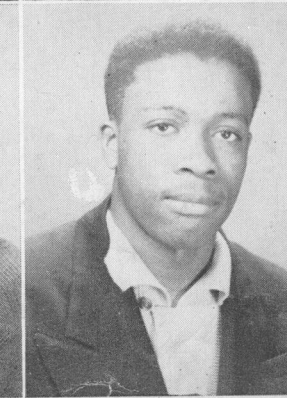
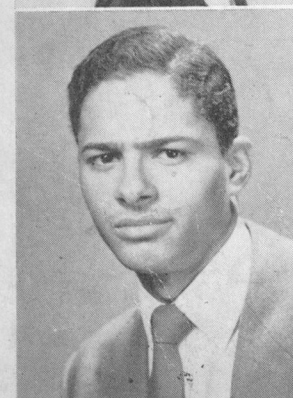

Melvin Edward
Randolph
Ethel Reese
Laura Ann Reese
Arthur Reid

Jesse Reid
 Everett Render
 Rayfield Richardson
 Catherine Roberts

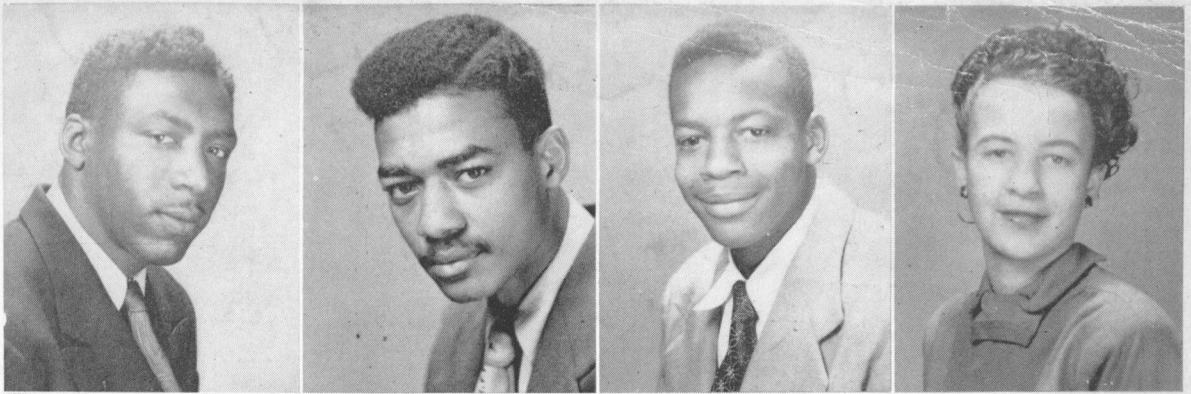

Josephine Robinson
 Beverly Rome
 Tracey Rosemond
 Bernard Ross



Carroll Ross
 Sarah Jeanie Rucker
 Hattie Ruth Russell
 Jean Rutledge



Constance Scott
 Albert Seals
 Dorothy Shaw
 Gwendolyn LaRose
 Shepherd



Horace Sims
 Jo-Ann Simmons
 Henry Grady
 Simmons
 Betty Jean Smith





Betty Pearl Smith
 Helen B. Smith
 Leola Smith
 Miriam Smith



Arneatha Sneed
 Julia Jacquelin
 Stephens
 Jacquelin Stephens
 Peggy Strickland

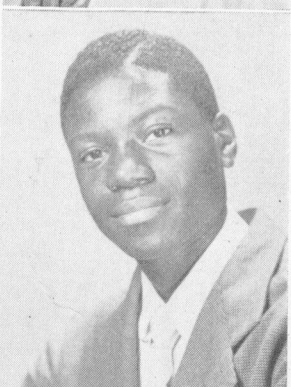
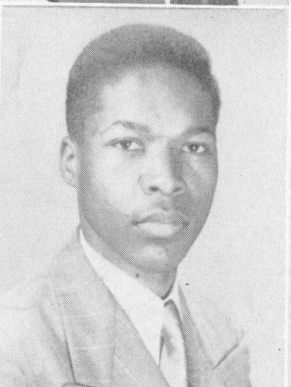

Amelia Strong
 Deloris Strong
 Louis Wade Sullivan
 James Taylor

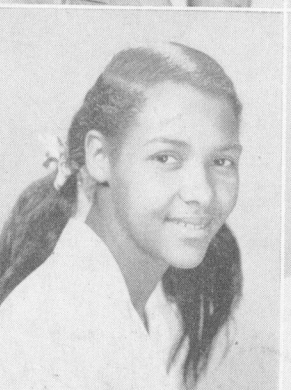

Oliver Taylor
 Ara Lean Terry
 Beatrice Thomas
 Marinel Thomas

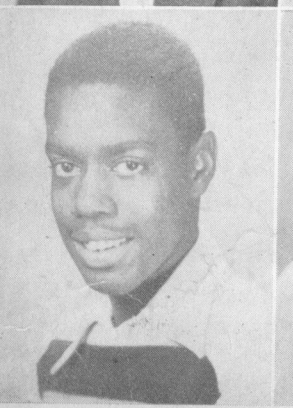

Robert Fletcher
 Thomas
 Pearlie Mae Tiller
 Barbara Tomlin
 Willena Torrence

Vera Townsend
Harold Turner
Ruth Turner
Margaret Vaughn

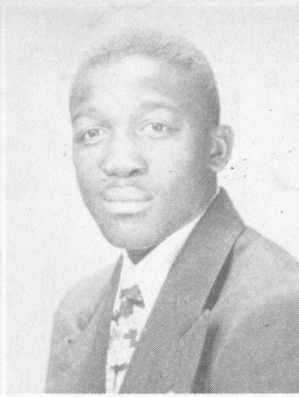
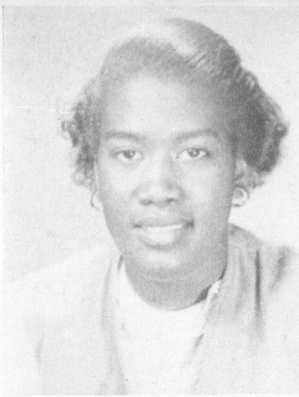

Reatha Nell Walker
Ida Mae Watkins
Thelma Weems
Gladys Wilborn

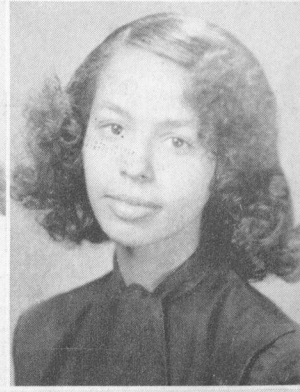
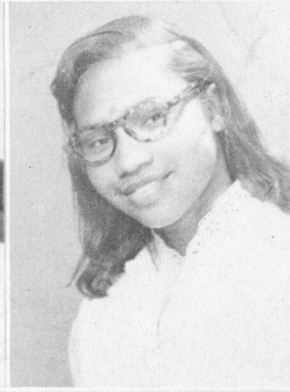

Shelby Welch
Sanders Whatley
Bennie Wideman
Roosevelt Wideman

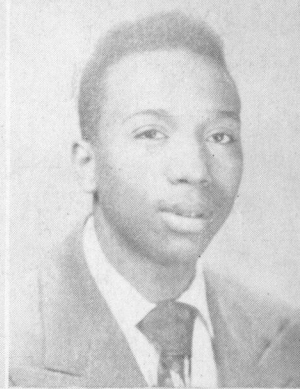
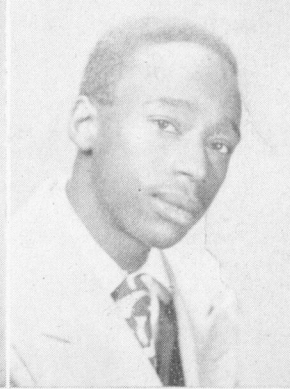
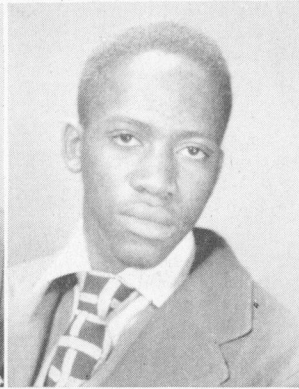

Charles Wilkerson
Leroy Wilkey
Bettye Jane Wilkins
Edward Williams

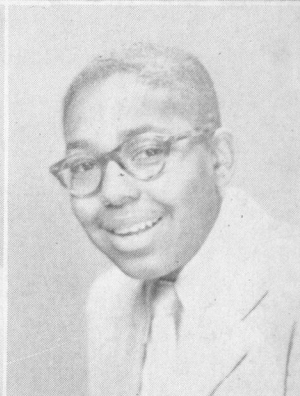
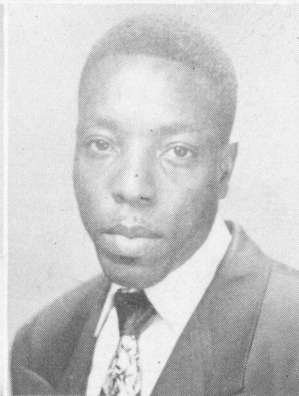
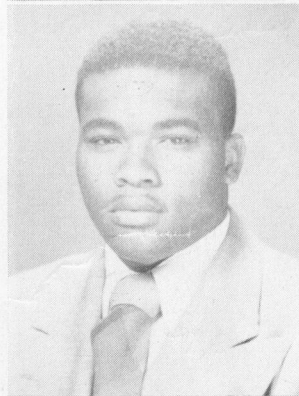

Hazel Williams
Helen Williams
Jacquelyn Williams
John Williams

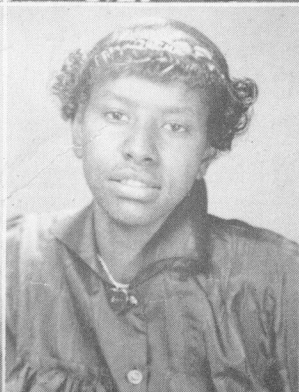

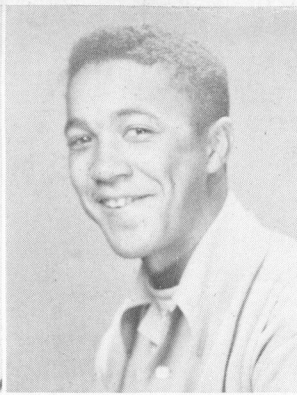

Richard Williams
 Roy Williams
 Austine Willis
 Lola Willis

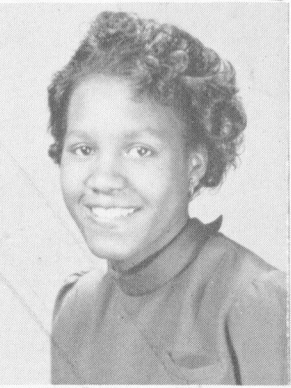

Ethel Jacqueline
 Winfrey
 Tommie Lee Winfrey
 Lucile Witherspoon
 Anzy Woodley

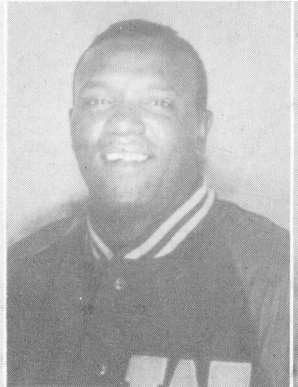
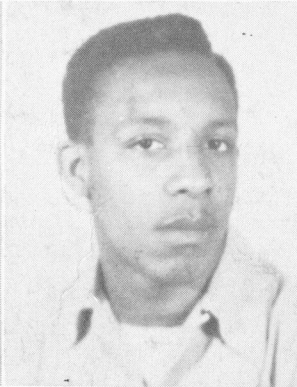

Dorothy Worthem
 Glenn Mills, Jr.
 William Moreland
 Robert Ricks



Martha Anderson
 Mattie Goodrum
 Barbara Usher



Top row:

Stevens Cheely, Robert Culbeson, Norman Davis, Benjamin Johnson.

Second row:

Jessie Letman, Bina Randolph, Lucia Stevens, Pearlie M. Tiller.

Class History

By LUCIA JEAN BACOTE

When we first enrolled at Washington High in 1945, many of us were small in size, timid in looks, and afraid in feelings. The large and beautiful building fascinated us a great deal. The changing of classes from one teacher to another puzzled us at first; however, all of it was quite thrilling. We had to adjust ourselves to this revolutionary change from elementary to high school and, by the end of the first year, many of us had fallen in love with Washington High.

When we reached our junior year, we had become more conscious of our duties and responsibilities as students, and busied ourselves in developing high scholarship, clean character and wholesome sportsmanship.

During our junior year also, we became well organized and solidified as a class. Our class officers who were elected that year comprised: Louis Sullivan, President; Barbara Usher, Vice-President; Jennelle Mason, Secretary; Irene Meredith, Assistant Secretary; Helen Martin, Treasurer; Loring Valentine, Reporter; and Harold Turner, Business Manager.

Now that we have reached our senior year, we can say with all assurance and certainty that we have been greatly benefited by the wonderful instructions received from our teachers.

As we leave thee — Dear Washington High — our Alma Mater, we are not in a position to determine our destination; however, we are able to say that our thoughts will ever be with thee in the years to come.

Last Will and Testament

By CONSTANCE SCOTT

For four long and eventful years we have been looking to this year, 1950, and now that it is here, we welcome it with mixed feelings. . . . We begin to reminisce of the memorable experiences spent at Dear Old Washington High. . . . We think of all the things we could have done to make Washington High a better school . . . like showing more school spirit and cooperation. . . . Then having arrived at the end of an unforgettable period in our lives which will make tomorrow rich with memories of Washington . . . our Alma Mater . . . we, the senior class of 1950, do hereby make our last will and testament, revoking any and all others that we have made heretofore.

Barbara Adams wills to Marian Anderson her place in the Counselor's office. Barbara also wills to Beverly Hightower, her seat in Mr. Tate's English Literature class which was always a difficult subject for her to master. Willine Cox wills her old worn out band uniform to any deserving member of the band who is unable to secure a new one. James Mayes wills his unassigned new locker, "the best one in the school," to Sylvester Murray. Lucia Jean Bacote wills to Charlie Mae Dean her affinity and ability to remain cute and sweet to the opposite sex. Constance Scott wills to her brothers, Samuel and Herman Scott III, the ability to remain on the honor roll throughout their high school career, and also for them to become senior class officers and affiliated with the Teen Timer's Caravan.

Bobby Hodges wills to Percy Randall, his ability to get mathematics, which caused him to burn the mid-night oil many, many nights in order to finally qualify for graduation. Earlie Calhoun wills to James Schell his ability to spell all fifty weekly spelling words given by Mr. Thompson, instead of spelling only eight out of fifty. Machion Garrison wills to Douglas Burch his ability to keep everybody happy in class. Ernestine Hill wills to her brother, Archie Hill, Jr., her office in the Dramatic Circle. Ella Carolyn Phillips wills to her sister, Elaine Phillips, the ability to become the leading soloist in the Girls' Chorus. Albert Seals wills to Johnny Robinson his ability to be intelligent at all times. Jacquelyn Stephens wills to Gwendolyn Fannin her "bells." Bettye Flournoy wills to Florrie Flournoy her ability to get physics under Mr. Gaines' instruction.

Hannah Battle wills to Hazel Baker the ability to take it easy and to keep her nose out of other people's business. Ann Oglesby wills to Ruth and Barbara Simpson her ability to cut class and get away with it. Charles Bond wills to Coleman Hayes his ability to get along with all the girls but to settle down with only one. Willie Frances Kelsey wills to her sister, Ernestine Kelsey, her ability to make all A's in her classes and to keep her seat warm in Miss Cunningham's French class. Charles Kite wills to William Mann his old text books and hopes that William will gain as much knowledge from them as he and also that he will use this knowledge justly and wisely. Mildred Jeffries is willing her seat in Mr. Gaines' physics class to Clara Downing. Clementine Key is willing her keen sense of humor to Annie Ruth Williams. Sylvester Murray wills his old blue fountain pen to James Mayes. Roosevelt Wideman wills his green Scripto pencil to Frank Crowder who kept it all the time anyway.

Ernestine Johnson wills her ability to make A's in physics under Mr. Gaines to Lizzie Mae Willingham. Shelby Welch wills his ability to leave the school campus — unofficially — to Cecelia Phillips. Dorothy Irene Holland wills to Nellie Mae Bridges her ability to be a good sport in athletics — no matter what the score. Irvin Britt wills his extensive vocabulary to the future D. C. T. class and that this class

will make the best use of his vocabulary throughout the years. Lucile Hunt wills to John Simmons her ability to remain on the honor roll at all times. Vera Mae Townsend wills her seat in Miss Cunningham's French class to her sister Helen Townsend. Alma Lee Jones wills to Rosylane Few, her seat in Mrs. Groves' music class, and also her ability to sing well enough before graduation for Mrs. Groves to let her lead a solo part. Maxine Kimble wills her mathematical ability to Annie Ruth Williams, and to Margaret Ward, her ability to earn good grades in all her subjects. Lucia wills her ability to make and keep friends to Thomas Kener. Frank Crowder is willing to let anybody use his brains as he will not need them while matriculating to Harvard and Yale Universities. Lois Evelyn Farmer wills to her sister, Hazel Farmer, her seat in Mrs. O. B. Brown's typing class.

Bessie Martin wills to her cousin, Martell Cato, her extra graduation unit and her seat in Mr. Phillips' English Composition class. Winifred Miller wills to Helen Townsend her seat in Mr. Burch's history class, and to Essie Jewell her pleasing personality. Eloise Clark wills her ability and capabilities as soprano soloist in the Glee Club to Barbara Thomas. Beatrice Thomas wills her seat in Mrs. Taylor's English class to Maudestine Johnson. Louis Sullivan wills to Willis James his borrowing ability to use Mr. Richardson's car to take his girl friend riding on Sunday afternoons. Evelyn Beavers wills to her sister, Barbara Beavers, her seat in Miss Cunningham's French class. Helen Kinney wills to Freddie Willis the ability to enjoy her best subject, Recess. Hattie Ruth Russell wills to LaFrance Stephens her greatest ambition of finishing high school before becoming an old maid. Sylvia Gideon wills her seat in Mrs. Chaires' Social Living class to Ella Mae Mason. Iona Chunn wills her musical ability to Barbara Yancey, with hopes that she will become a great concert pianist in the years to come. Catherine Juliet Mahone wills her seat in Mr. Nathaniel Smith's Sociology class to Clinton Callahan. Fannie Arnold Ballard wills to Jacquelyn Goss the ability to sew for her future family after graduation. Mattie Goodrum wills her office as president of the D. C. T. class to the next deserving student.

Hassie Mae Domineck wills her seat in physics to Doris Woodruff. Vera Latimore wills her seat in Mrs. Hatcher's D. C. T. class to Lesterine Hester. Larkin Mann wills his football uniform to Charlie Swain. Randolph Kendall wills his mathematical ability to Norma Tiller. Bina Louise Randolph wills her ability to miss Girls Chorus rehearsal and still know the music to Nellie Mae Bridges and Ernestine Mills. Catherine Brooks wills her pink, red, brown and white saddle oxfords to Bernice Johnson and Annie Roberts. Austin Willis wills her seat in physics to Janet Nelson. Fredine Gibson wills to her brother, Frank Gibson, her ability to make a few A's every now and then. Doris Jackson wills her cello in the orchestra to anyone who is capable of playing it as well as she. Frances Baker wills to Charlotte Davis the ability to finish high school at an early age. B. J. Johnson wills his football uniform, No. 13, to Herman Scott, and also his ability to play basketball without perspiring to Esquire Jackie Thomas. Richard Williams wills his seat in Mr. Thorpe's Human Biology class to anyone who can fight that "stuff."

Louis W. Sullivan wills seat 3, table 7, in physics to any deserving student who wishes to continue his education in the seat of one who is educated. Edward Williams wills to John Simmons his ability to "eat cheese" in some of his classes but to still maintain a good average. Doris Carter bequeaths to Lois McAfee any quality that she might possess that will help her to get along in the world.



Senior Twins

Left to right: Billie Head, Ellen Leola Kinney, Helen Ceola Kinney, and Bobbie Head.

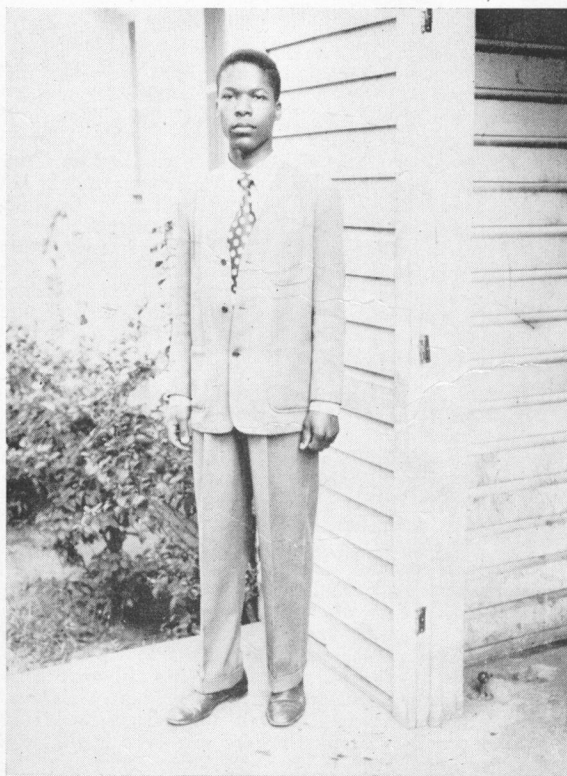

Honor Students

Left to right: Willena Torrence, third place; Willie Frances Kelsey and Lucile Hunt, first place for valedictorian. Louis Wade Sullivan, salutatorian of the class, is shown to the right.

Class Prophecy

In the June, 1950, graduating class of the Booker T. Washington High School there are many talented ambitious and intellectual students. So here we are ready, willing and quite able to give you all the details of what the future holds for you.

Let's see now. Where are my telescopic ray, my crystal ball and my imagination (mainly the latter)? Guess I'll need all three for this Herculean task.

Among the ambitious ones we see B. J. Johnson and Henry Culpepper headed for East Point in a huge red truck to perform their daily task of picking up the community's waste. The city hires them. As I gaze again I see the White House in Washington, D. C. There we find Harold Turner and Cameron Alexander, President and Vice-President, respectively. On Tenth Street in Washington, D. C., at the Lincoln Theater go Emily Morrow and Donald Thompson with twelve little Dons. Well, look at this! Marinel Thomas, Lucia Jean Bacote and Bettye Wilkins are Powers Models in New York. Around the corner is the Astoria Hotel owned by Fred Hill, Ferninda Harris and Harold McGuire. Ho hum. Of all things, the Empire State Building was bought by a newcomer. Who is it? Uh-huh, it's Willine Cox. Still in the money. How does she do it?

So! Jean Rutledge did make it. She is now President of Spelman College. An act has transformed the set-up to three months of school and nine months of vacation. I knew she would do it. Some of her co-workers are: Inez Hardnett, Delores Strong, Charles Bond, and Harold Alston, furthering their college education as janitors and maids.

Woe is me. How did I ever get back here? Atlanta, gosh! How I travel. Let's see now, there's Barbara Maddox, running off at the mouth as usual. Imagine trying to get Governor James (Jackie) Batts to marry her! Doris Carter has really made progress. She has established a Cartersville way down South. If I'm not mistaken I see Frances Collier as her cook and Willowdean Copeland as her personal maid. Doris Henderson has her own radio station and she doesn't need microphones. Dorothy Holland owns a beauty shop and she's really reasonable on her prices for her hair attachments. Daniel Allen is a salesman and guess what he's selling—Hadaacol. Arthur Mae Bridges is a sweet little nurse. Edwin Greene is her favorite doctor, but of course, Hassie Domineck controls the business. Well, whom do I see? It's Barbara Usher modeling a French Cocktail Gown which is fitting her to the extreme. Wait, she's bowing before her enthusiastic audience. Now, she's leaving the stage. I wonder what happened? Gee, she made one bow too many. This is terrific!

The years really have passed. Dr. Oberton has retired, and as I look into the crystal ball I see Christine Knox better known as Dr. Knox. She has taken over and is the only person capable of the job. May God bless the children of tomorrow. Well, well, there's William Jones and he's playing a new guitar version of that beloved song, "Don't you think I ought to know?"

Why there is our photographer, Loring Valentine. However, this time his camera is missing. He's first class cook at "Houston Rib Shack." I can't fight that. The crystal ball is getting cloudy with barbecue smoke, but oh, it's clearing up! There are nurses Mary Burch and Lucia Stevens working side by side at Mayo Clinic, and there's Marian Anderson looking rather annoyed. The reason is because Eloise Clark is fighting for one of her singing engagements at Town Hall. Iona Chunn has organized her own little rhythm band at E. R. Carter School. She's teaching them Revolutionay Etude.

Well, well, who is that just kayoed Ezzard Charles? Why it's Everett Render, and he's looking over his shoulder at Barbara Yancey. Watch out, Render!

If I am seeing straight I see Oliver Taylor, principal of B. T. Washington, and Gloria Lawson, head of the English Department, because of her likeness to a former head. (Express). How did I get to Harvard? Louis Sullivan is president, William Allison, Vice-President, and Jennelle Mason, Counselor.

Here comes a beautiful 1975 Cadillac and guess who is in it! Catherine Brooks and the great dramatic instructor, Ernestine Hill. One of her best plays was "Duel in the Sun."

Well now, Norman Davis, a well-known economist, is playing basketball with The Globe Trotters and Billy Harden is the star on the All-American football team. Gosh! Is this real? A set of twins with a set of twins. Ellen and Helen Kinney pushing sapphire and emerald carriages—without a doubt they married some very prosperous men. In California, Jean and Doris Jackson are presenting their Symphony Orchestra in concert at U.C.L.A.

A beauty contest and Ercell Burton won. I didn't think she had the nerve. What have we here? Turning the corner of Hollywood and Vine are Amelia Strong and "You Know Who" in a specially built Lincoln. Wonder where they're going? Now I see, they're in the "racket." Look who they are conversing with! Jumping cat fish! It's Hannah Battle.

Things are cloudy now, ah! Now isn't this becoming? At the Hotrod Notorious Studio we see Lucille Hunt, Barbara Tomlin, Jacquelyn Stephens, Edward Williams and Barbara Adams getting set for a renewed comeback of "Pinky." Barbara Adams is Pinky, you know.

This is what I've been waiting for—Ella Carolyn Phillips is presented in concert at Carnegie Hall, accompanied by Jacquelin Goss and Willena Torrence on bells and piano. Let's take a peep in the educational world. North Carolina, as president of the Palmer Memorial Institution is Freddie Gibson; teaching is Irene Merideth, Jo Ann Simmons and Juanita Hackney Glenn. Gee, she hooked Clinton after all. As president of Morehouse College I see Robert Thomas. Constance Scott now owns a real estate business on Auburn Avenue. In her office now I see Betty Smith, superintendent of nurses in New York City. Randolph Kendall is head of the police force in Los Angeles—he loves order and Bettyelaine Parks is demanding it for her kinds on tour to India. Herman Lester is now head of the Biology Department of Hampton Institute. It's done—Ruth Goodrum is married to the one and only Y. D. Powell and caring for the children well. Sarah Greene has five sets of twins. Helen Smith will be a loving modern housewife—Albert Haslam is still the C. C. C. play boy of Georgia.

There are quite a few competing night clubs in Chicago owned by Machion Garrison, Melvin Randolph and George Jeter (short man). Garrison is getting mighty good business. I wonder if it's level. I have my doubts.

Things are dark again, now it's clear. I see the senior class of '50 as it really is. Will these dreams come true? That, my dear classmates, is for you to determine. Remember:

"A great fortune depends on luck,
A small one on diligence."
There will never be another you,
So make the best of it.

Class Poem

Written by

GLORIA ELAINE LAWSON

and

EVELYN LUCIA NICHOLS

The day has come for us to part
And leave our school so true,
And through the years within our hearts
There will be happy thoughts of you.

Into the world we now must go
To seek our fortunes new
Your truths will guide us on
we know
In all that we may say or do.

Good-bye, good-bye dear Washington
Good-bye, we love you so
Good-bye, good-bye dear Washington
How much we dread to go.

The shades of parting now are cast
We leave your guiding light
Our love for you will ever last
Be our future dark or bright.

Class Song

*Dear Washington High, our senior high
Departing time draws nigh;
We've done the best that we could do,
To prove that we were true.*

*Thy hallowed walls shall ne'er be bare
For our memories will always be there
A beacon lamp has been thy name
To guide us on the road to fame;
The standards of the blue and white
From age to age shall e'er be bright.*

*May God bless thee, dear Washington,
We'll e'er to thee be true;
Oh! Washington, we pledge our love;
Farewell, Dear School, to you.*

— HELEN RODINE WILLIAMS

Who's Who in the Senior Class

Most Popular..... HAROLD TURNER

Most Intellectual..... LUCILLE HUNT

Most Sophisticated..... EVELYN NICHOLS

Most Ideal..... GLORIA ELAINE LAWSON

Most Studious..... WILLIE FRANCES KELSEY

Most Dramatic..... WILLIAM ALLISON

The Jolliest..... JAMES JACKIE BATTS

Most Athletic..... HAROLD TURNER

Most Dependable..... WILHELMENIA DORSEY

Most Versatile..... LOUIS W. SULLIVAN

Biggest Filibuster..... EDWARD WILLIAMS

Biggest Eater..... CONSTANCE SCOTT

The Most Likely to Succeed..... WILLENA TORRENCE

The Sweetest..... FREDDINE GIBSON

Most Loquacious..... JENELLE MASON

Most Businesslike..... JACKIE BATTS

Most Diplomatic..... CAMERON ALEXANDER

Most Vocal..... ELLA CAROLYN PHILLIPS

Most Loyal..... WILLIAM JONES

*Other
Classes*

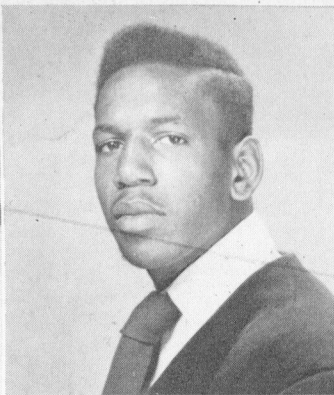

Mary Allen
Constance Atkins
Leonard Andrews

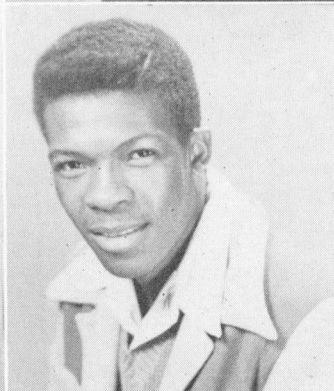
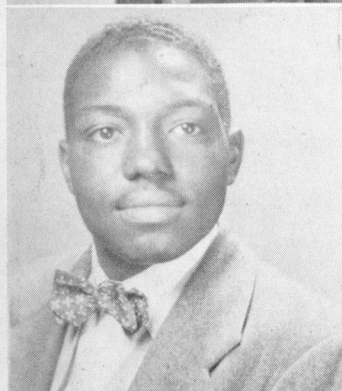

Freddie Baker
Joseph Bartlett
Richard Benton

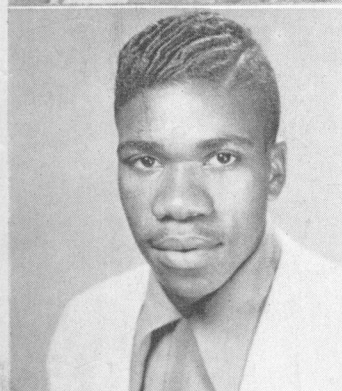

Herman Bussey
Abraham Butler
Rosa Brown

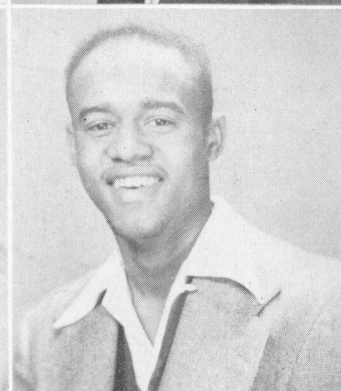

Jack Brown
John Browning
Geneva Calaway

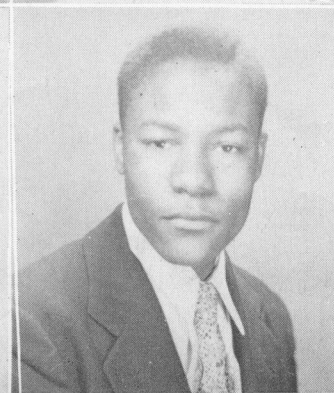
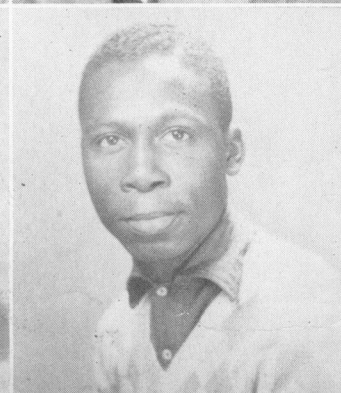

Annie Lee Dickerson
Willie Dotson
Willie Drain

Eugie Fair
Eloise Finley
Samuel Gilbert



James Gaines
Earl Garner
Gloria Glass

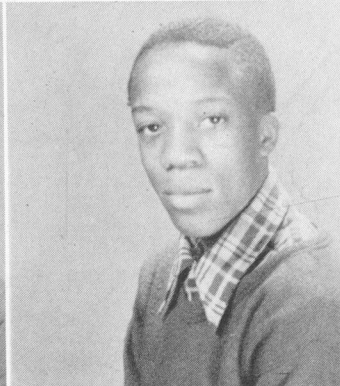
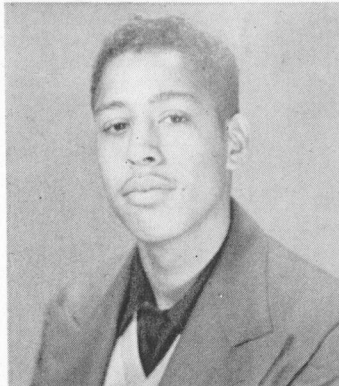

Benjamin Harper
Joseph Israel
Bertha Jacobs

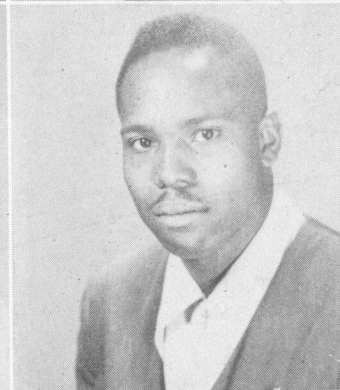
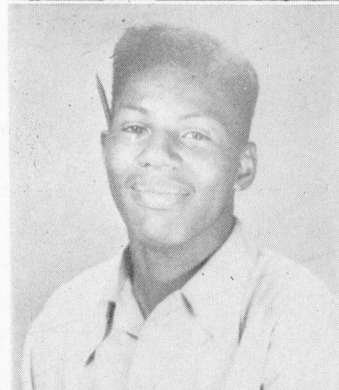

Willie Claud Jackson
Joan Johnson
Augustus Jones

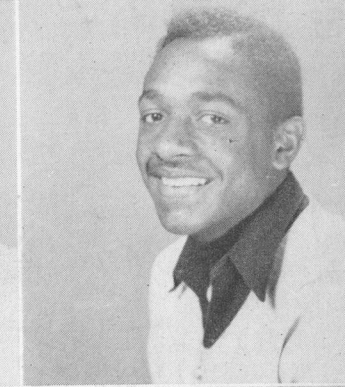
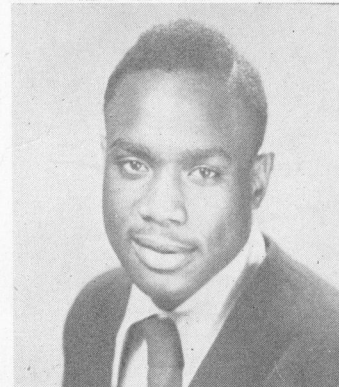

Bernice Jordan
Robert Jordan
Elizabeth Logan

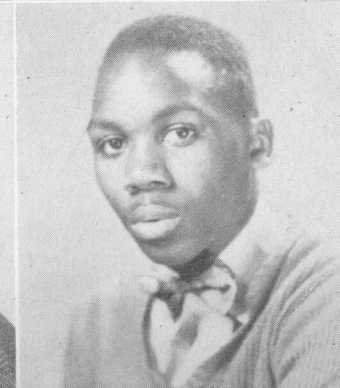

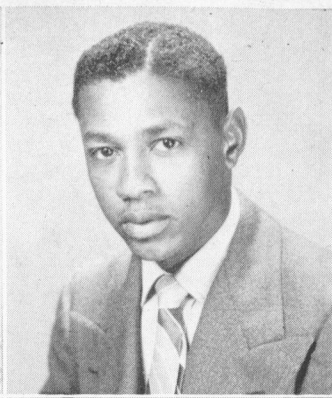
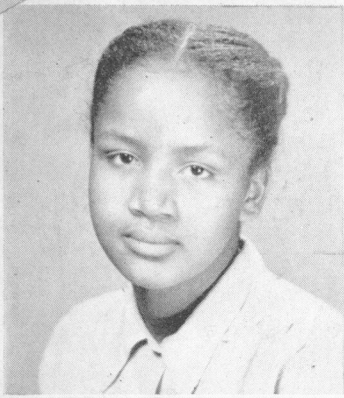

Greta Mann
 Beatrice Milner
 Brady Mitchell

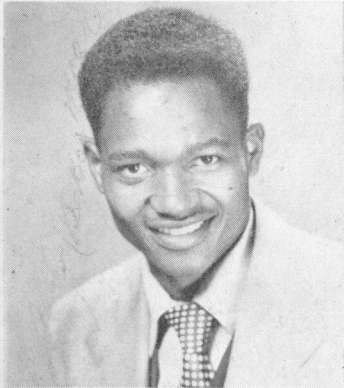

Richard Moore
 Johnnie Mae Parks
 Evelyn Rogers

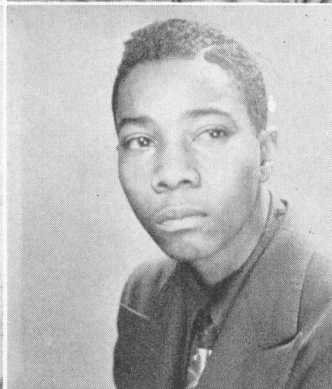
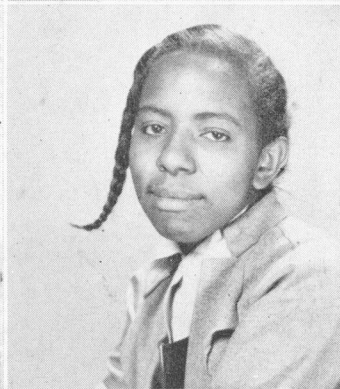

Emanuel Raiford
 Joan Randolph
 Ronald Rice

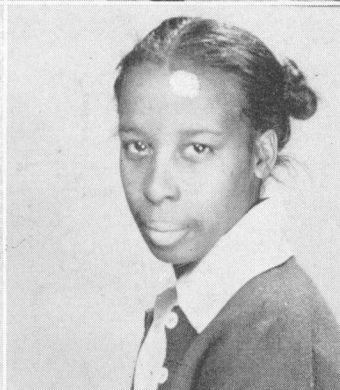

Rozetta Robertson
 Ruth Seals
 Eddie Lee Sherard

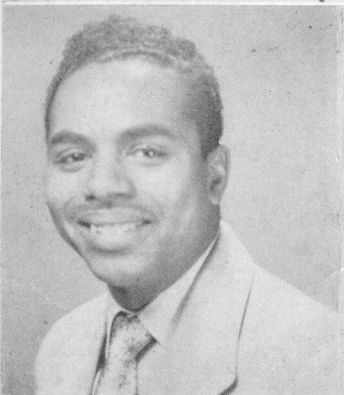

George Smith
 Anna Thomas
 Cathrine Williams

James Watts
Justine Winfrey
Bernice Woods

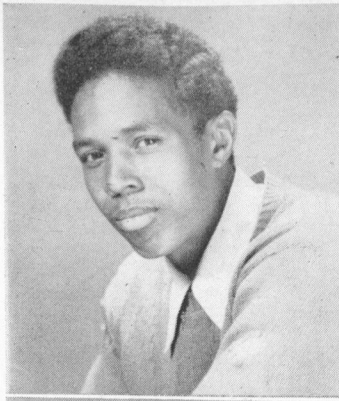

Marilyn Wooten
James Worthy
James Wright

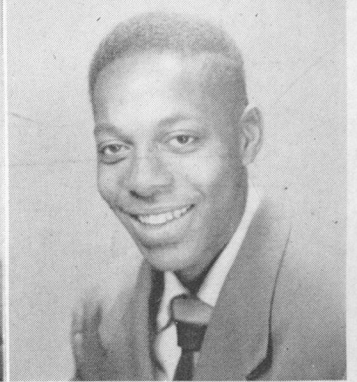
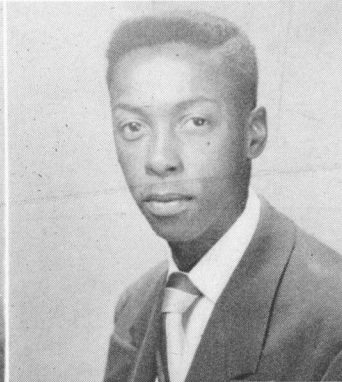

Mary Wright
Helen Wyche
Loring Valentine

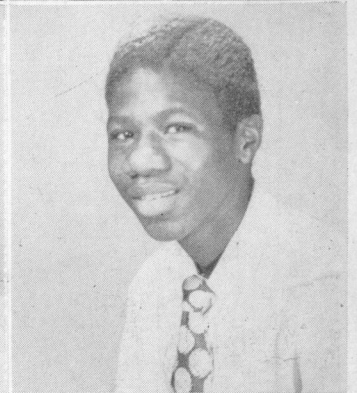
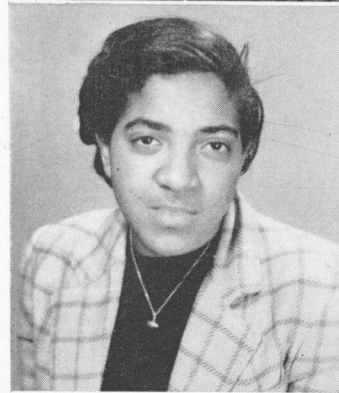

Charles Neal
James Horn
Sylvester Murray

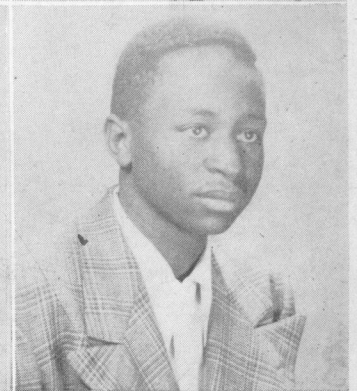
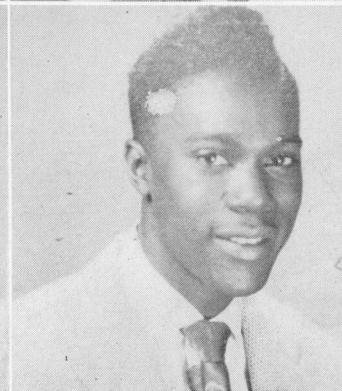
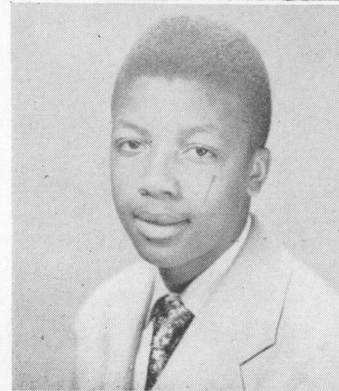



Top row: James Barrown, Lula Bell, Collins Hasting, Noris Farmer,

Bottom row: Curtis Lee James,
Robert Wright.

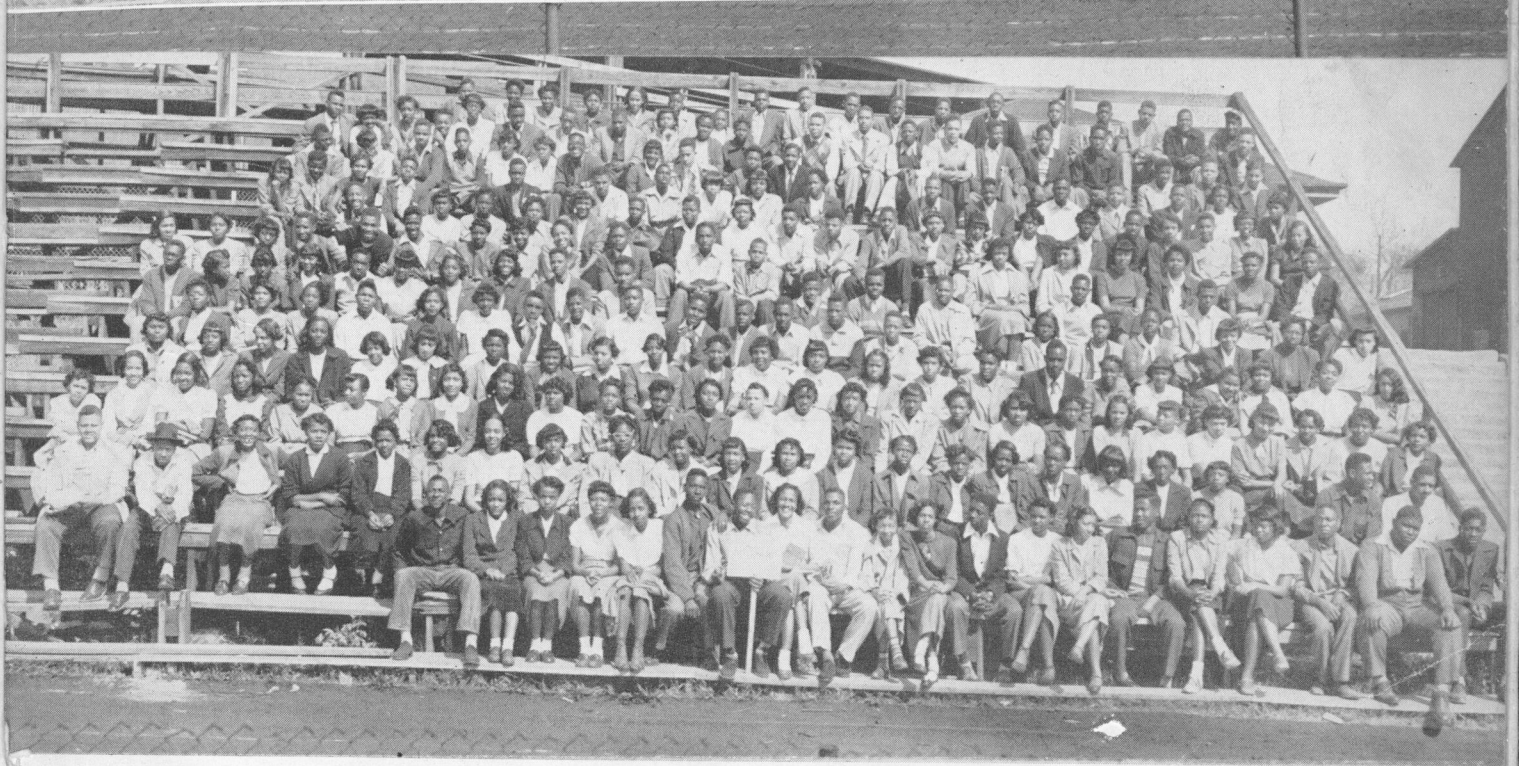
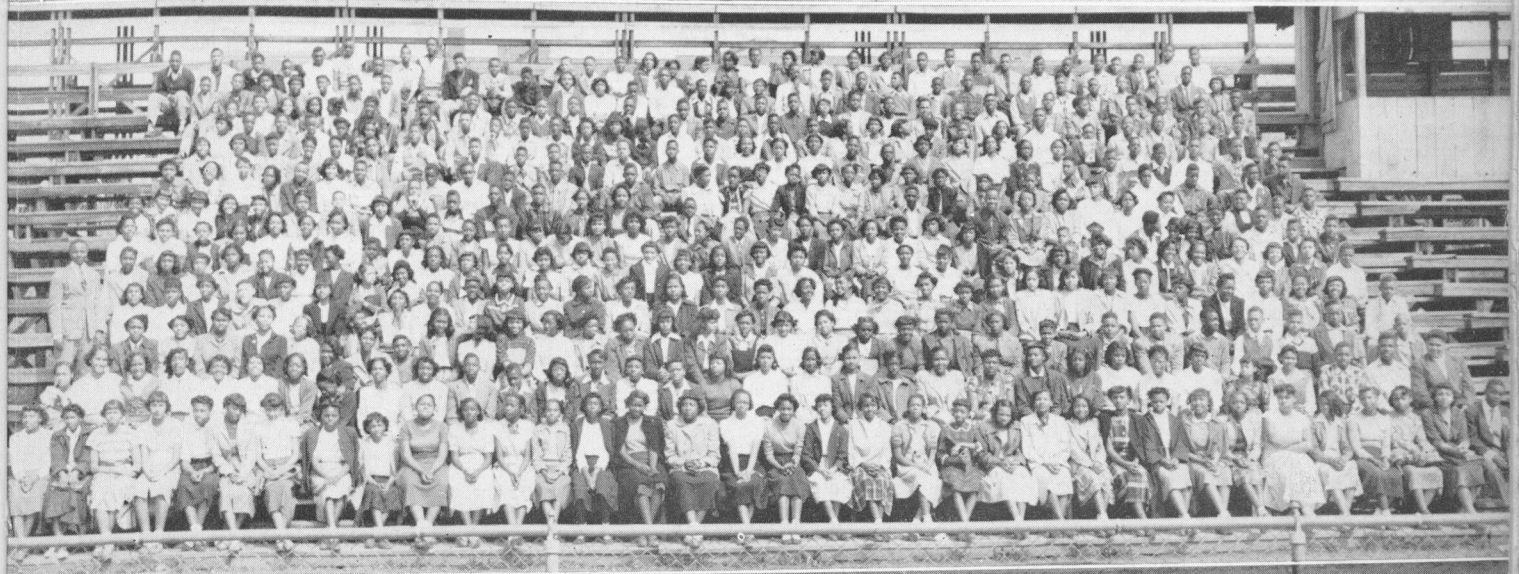
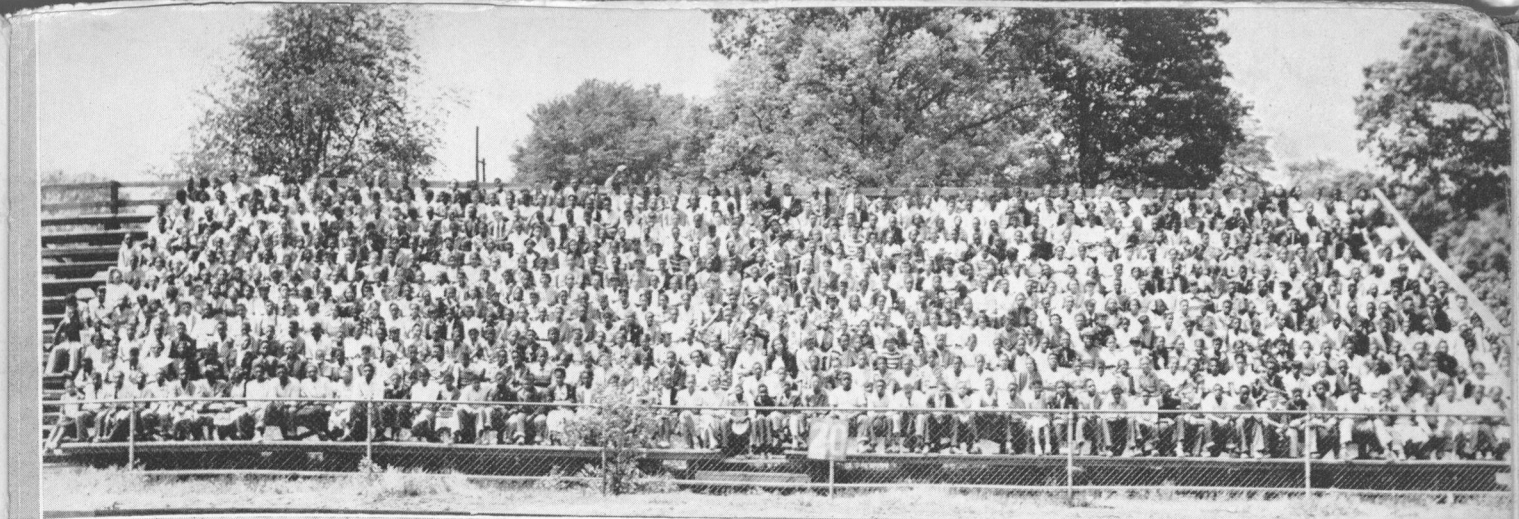

1 — Eighth Grade, 2 — Tenth Grade, 3 — Eleventh Grade.

Alma

Words By
L.D. SHIVERY
Tempo "The Washington Spirit"

WASHINGTON
- ALMA MATER -
"THE BLUE AND WHITE"

Music By
GRAHAM W. JACKSON

Wash-ting-ton, #8

Wash-ting-ton Thy name shall be our

guide, #1..... For learn-ing, fame, re-

noun and gain Our gra-ti-tude #a-

bides, #1..... As long as God's e-

ter-nal love shall hold their por-tals

COPYRIGHT 1930

Water

wide,..... For God and man in

ev-----ery land We'll serve for Wash--ing--

ton,..... CHORUS Wash--ing--ton;

Wash--ing--ton thy name shall be our

guide..... For God and man in ev-----ery

land We'll live for Wash--ing--ton.



Organizations



The School Bank

Upper left: William Jones receives bank charter.

Upper right: Principal C. N. Cornell, Mr. A. Lenholm, Mr. R. Warfield, W. Jones, and Mr. Roy Davis, Assistant Superintendent of Atlanta Public Schools, read the charter.

Center, left: Bank executives Mae Collie, W. Jones, Ella Ree Jefferson, John Simmons, Mr. S. H. Archer, Mr. R. Warfield, Mrs. E. R. Ramsey, and Mr. Alex Lenholm.

Center, right: Board of Directors.

Right, upper: Group of homeroom tellers.

Right, lower: Bank Officers — W. Jones, President; Prealie Tiller, Vice-President; Doris Carter, Secretary; Ella Ree Jefferson, Assistant Secretary; Mae Collie, Cashier; John Simmons, Chairman of Board.





1. Safety Patrol Board, Mr. H. S. Powell, Director.
2. Interscholastic Relationship Committee.
3. Library Club.
4. Y-Teens.
5. Class Officers, 12 H-5.
6. The School Library.
7. Group being auditioned by Graham Jackson for Our World Talent Show.





1. Dramatic Club, Miss Grace Arnold, Director.
2. Willie Clyde Garnett receives prize in Spring Fashion Show.
3. Prize for prettiest dress in Spring Fashion Show being awarded Ray Frances Chatman.
4. Dramatic Club leaves the home of a neighbor after rehearsal.
5. Public Speaking Group: Mr. Tate, Mr. Phillips, and Mr. Smith, advisers.
6. Student advisers.



The Art and Crafts Club at work. Mrs. V. H. Akridge is the instructor and sponsor.



Above: Art and Crafts exhibit.
Below: Junior Class Officers. At left: Mr. W. H. Scruggs, sponsor; John Simmons, President, seated at center.

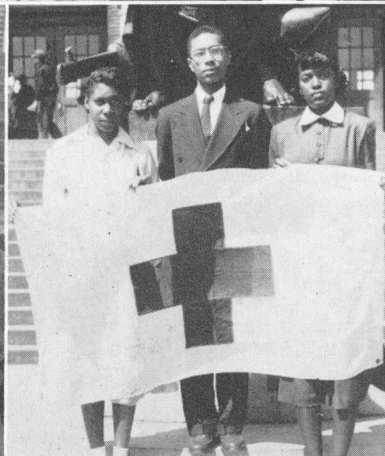

1. Student Council. 2. The Art Club. 3. Harold Turner, President of Student Body, and Jennelle Mason. 4. Campus Quiz Group. 5. Cameron Alexander, Vice-President of Student Body, and Catherine Brooks. 6. Minnie Brooks, Barbara Dixon, Gertrude Dixon, Charlestine Jackson, Johnny Bates, Maxine Bradley, Ernest Dixon, Health Club Members. 7. Jr. Red Cross Officers: Betty Taylor, Rodriguez Lyles, and Pearl Dewberry. 8. Red Cross Members: Mildred Walker, Beverly Tidwell, Rojah Weaver, Josephine Williams, Martrell Cato, Betty Williams, Cledith Wilkinson.



Left, above: Public Speaking Club, Mrs. R. C. Modiste, Director. *Right, above:* The French Club, Miss S. M. Cunningham, Director. *Right:* Committee on Public Speaking. *Left, below:* The Girls' D. C. T. Group, Mrs. A. B. Hatcher, Coordinator. *Right, below:* Boys' D. C. T. Group, Mr. K. M. Thompson, Coordinator.



Music

Right: The Band, Mr. E. A. Starling, Director.



The Glee Club, Mrs. E. M. Groves, Director



The Girls Choral Ensemble
Mrs. Elsie Foster Evans, Director



String Orchestra
Miss L. C. Green, Director



Senior Members of the Glee Club



String Ensemble

Band Officers

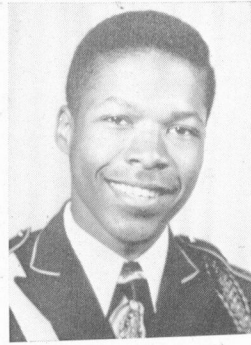

LOUIS W. SULLIVAN
President



JAMES WORTHY
Business Mgr.



GWENDOLYN PAGE
Secretary

Not shown: FRANK GIBSON, *Vice-President*
LOLA WILLIS, *Treasurer*

Band Queen's Coronation



SAMUEL GILBERT
Associate Reporter



WILLENE COX
Reporter

Mr. Earl Starling, Bandmaster, crowns Ernestine Hill, Bandqueen, as James Worthy of the band looks on.



Iona L. Chunn, senior,
as guest artist for the
Atlanta Symphony Or-
chestra.

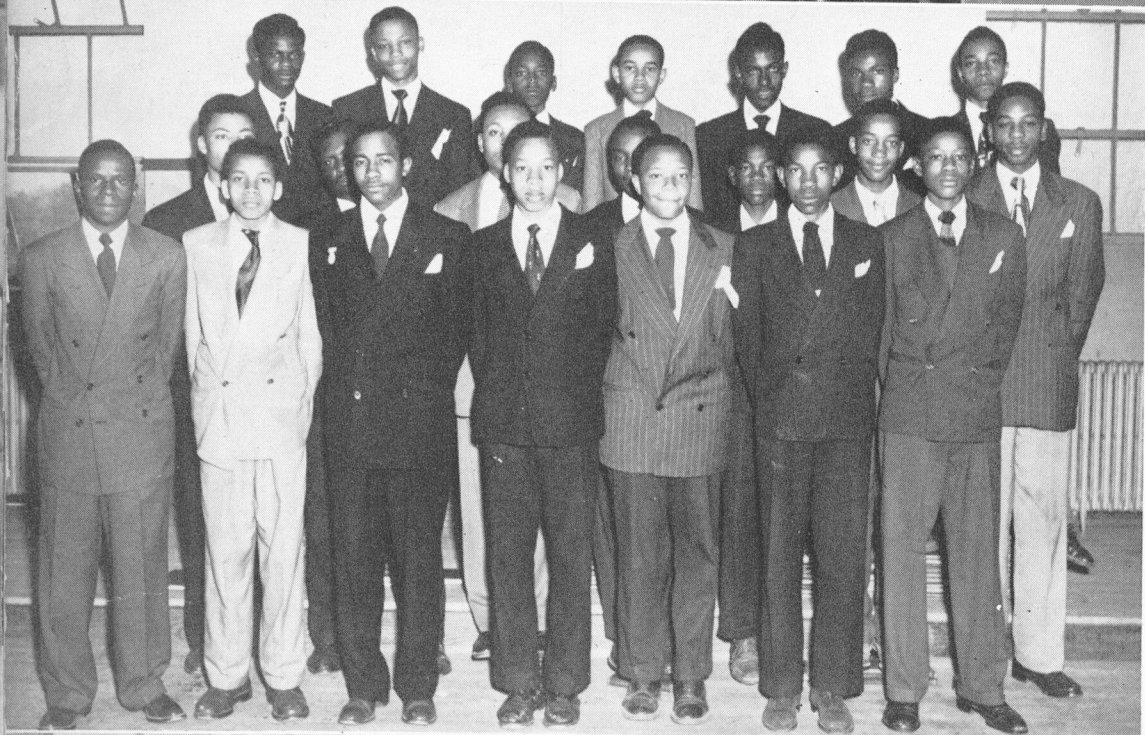

The Boys' Chorus
Mr. H. Barker, Director



The Second Band

CAMPUS

and

CLASSROOM

SCENES



WILLIE RUTH KEMP

"Miss Booker T. Washington High" - 1949-1950



Washington, D. C. Touring Group

Left to right: Mrs. Winfred Jones, Chaperon; Paul Brown, Melvin Randolph, Helen Martin, Frances Collier, Dorothy Groves, Willene Cox, Suzanne Hill, Barbara Jones, Betty Parks, Edward Williams, Winfred Jones III, and Mr. R. E. Cureton, Sponsor.

Second row: Anna Bell Lee, Edna Knowles, Freddie Gibson, Ercell Burton, Gwendolyn Shepard, Helen Smith, Fannie Ballard, Dolores Ellison, Laura Reese, and Frederick McLendon.

Third row: Robert Jordan, Horace Sims, Walter Gaines, George Smith, William Moreland, James Dalton, Collins Hastings, Everett Render, Louis Sullivan, and Iona Chunn.

Fourth row: Harold Turner and Jackie Thomas.

Patrols on Parade in Washington, D. C.





Jackie Robinson with Principal and Students



A Little Band Man with a Big Policeman.

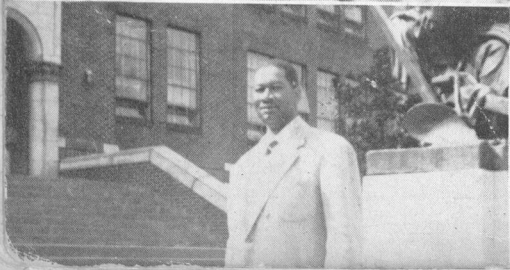

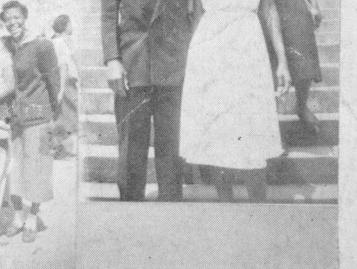

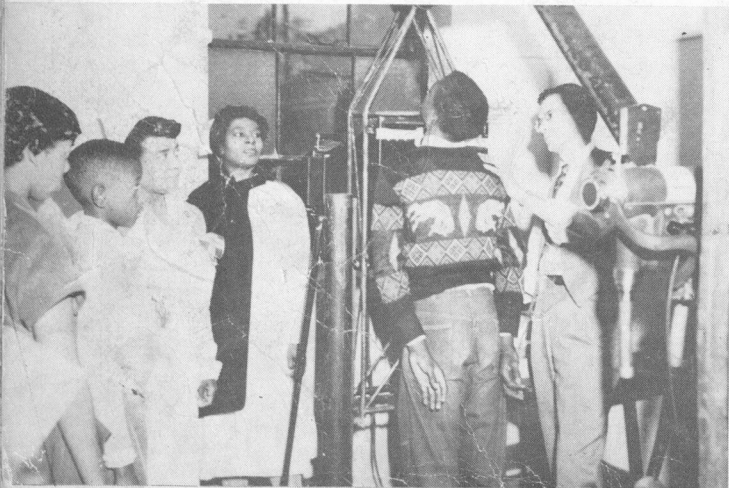

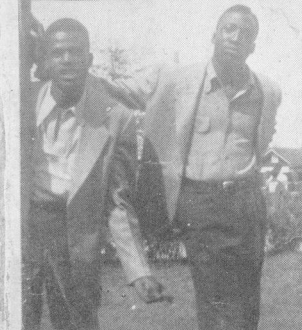
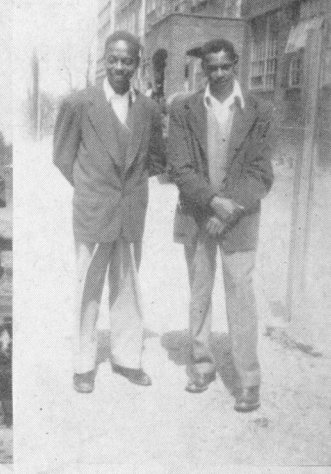
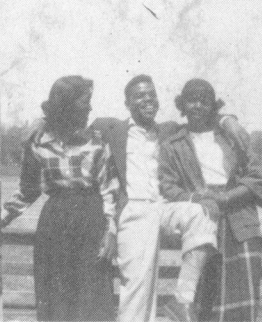
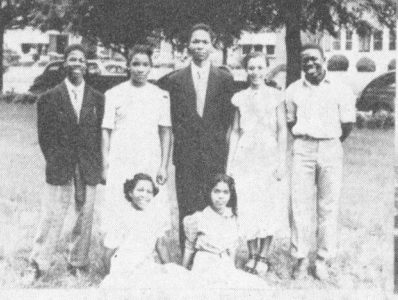
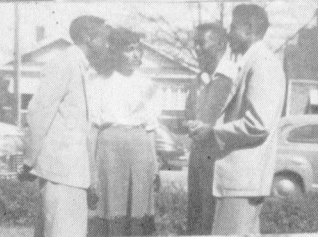
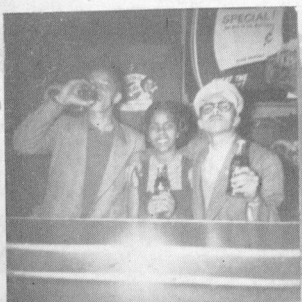

Richard Mac Brito

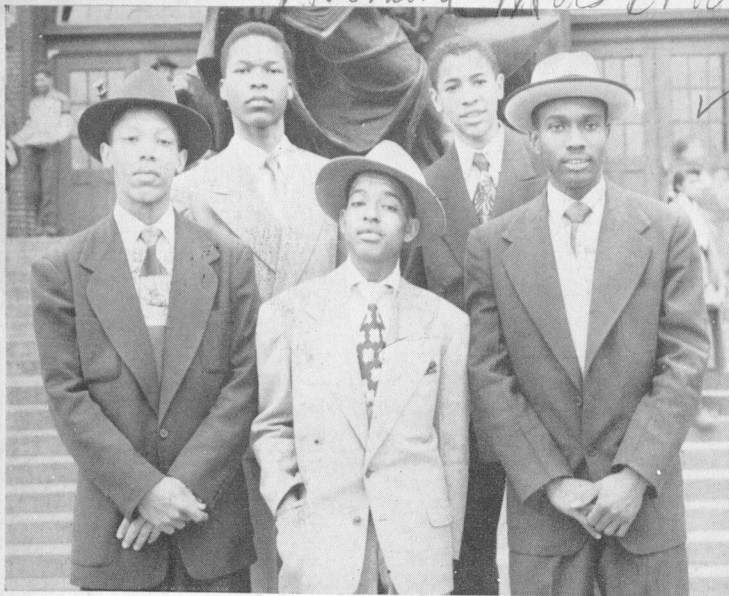

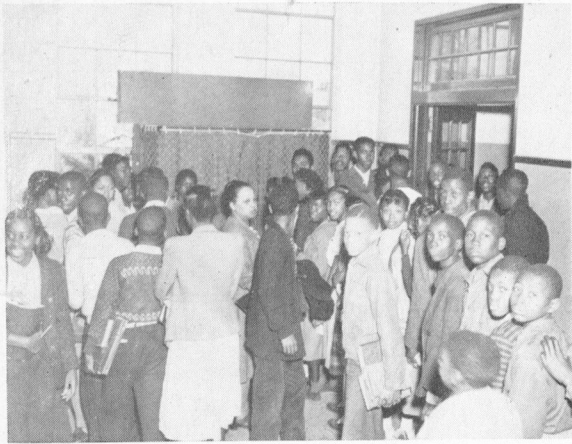

Going to the Poll

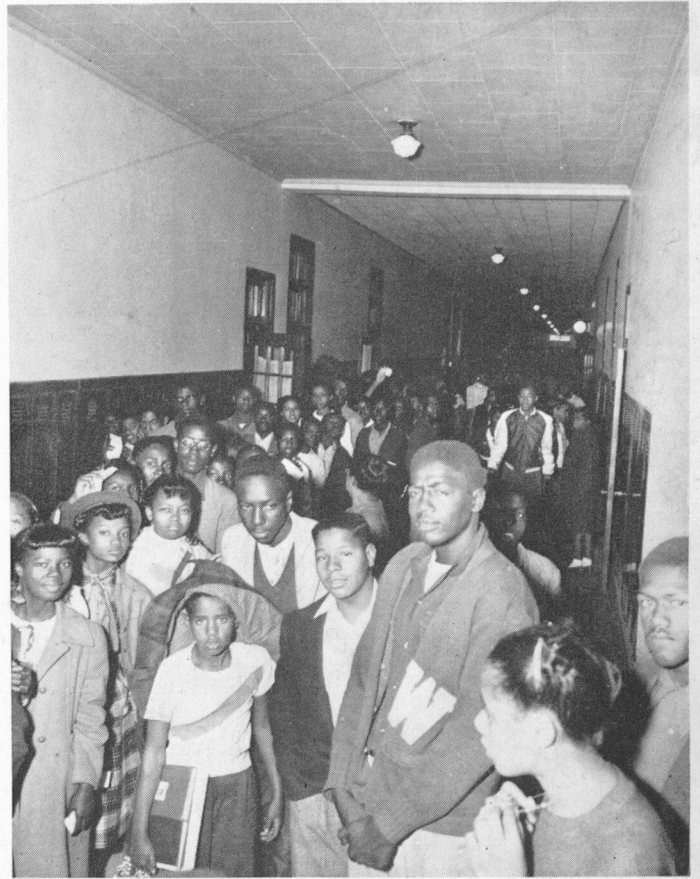

Practicing Democracy

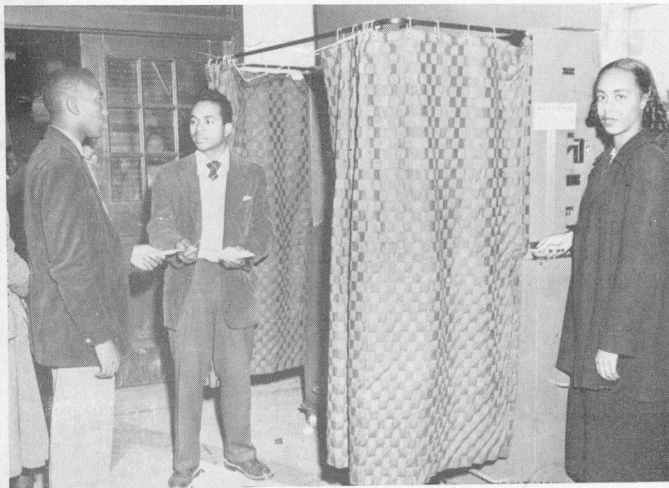

Entering the "Poll"



The Winning Party

Class Room Scenes

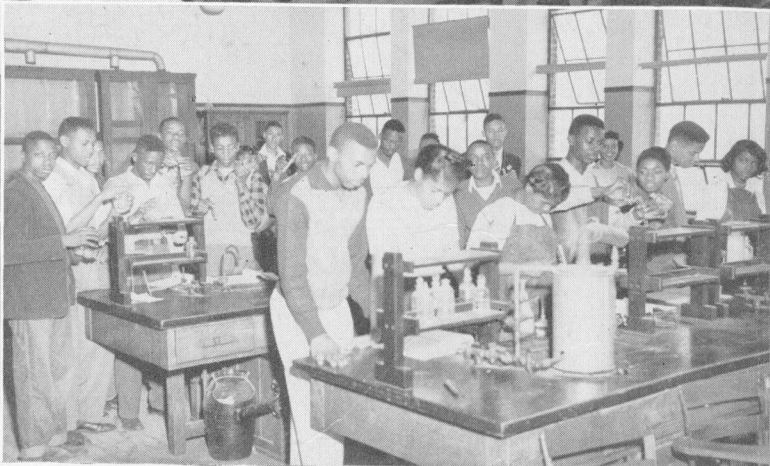
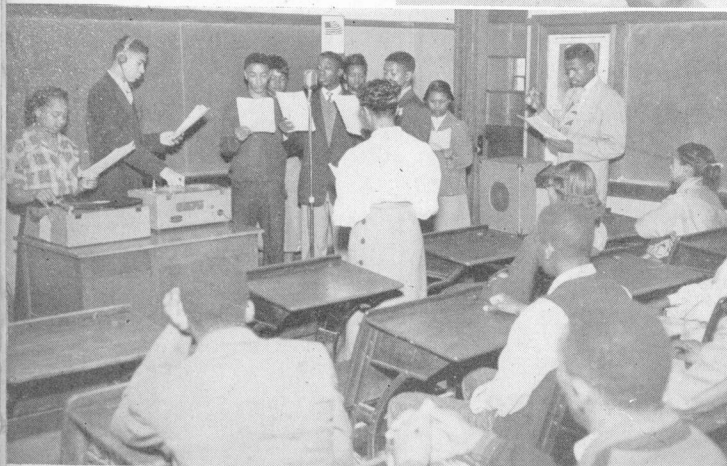

1. Class in advanced homemaking, Mrs. A. S. Greene, instructor. 2. Radio English, Mrs. E. R. Robinson, instructor. 3. Mrs. O. B. Brown, teacher of commercial subjects, and Miss Doris Rutherford, practice teacher, instruct a class in advanced typing. 4. Mr. D. S. Thorpe demonstrates a lesson in human biology. 5. In the chemistry laboratory. 6. Mrs. I. G. Pullins gives instructions in homemaking.

Scholastic Art Awards Exhibition



ART AWARDS TO STUDENTS — Miss Beatrice Stafford, Art Instructor of Booker Washington High School, and *chairman of the Negro division of the Scholastic Art Awards* is shown giving certificates of merit to Washington High Art students whose works excelled in an exhibit now on daily display at the West Hunter Library.

Left to right in the picture are: Miss Stafford, Homer Swann, Donald Green, Rufus Daniels, Roland Lane, Emma Amos, Rosa Huggins, Billy Mann, Alfred Smith, and Rogers Arnold.

SCHOLASTIC ART EXHIBITION AT WEST HUNTER LIBRARY —

This photo shows a group of students, teachers, and principals at the art show sponsored by Rich's.

Adults seated in center row, *left to right*, are: Principal C. N. Cornell, Washington High School; Mrs. Mattie Greenwood, Miss Ernestine Banks, E. P. Johnson School; Mrs. Mary Parks, Washington, Miss B. E. Usher, Supervisor, Atlanta Colored Elementary Schools; Miss Gertrude Gordon, advertising representative of Rich's; George Settlemyer, Director of Atlanta



Public Libraries, Mrs. Jackson, College Park High; Mrs. J. B. F. Prather, principal of College Park High; Mrs. Virginia Akeridge, and Principal C. L. Gideons, David T. Howard High.

Standing behind adults are (*at left*) Miss Beatrice Stafford, Director of the exhibit; Mrs. Sammie Coan, principal, E. P. Johnson School; (at extreme right) Mrs. Pearl Reese, College Park School; Miss Betty Hester, College Park, and Mrs. Lizzie Mae Miles, mother of student award winner Rufus Miles of College Park.

A ROUND TABLE DISCUSSION — Standing in the picture are: Miss Beatrice R. Stafford, Chairman of the Negro Division of Georgia for the Scholastic Art Awards and Miss Mary Hutchenson, former instructor of Art at the High Museum and School of Art, Atlanta, Ga., also Director of Art in New York.

Miss Sibyl Browne, Professor of Art Education, University of Ga., was leader of the discussion, but is not shown in the picture.



Then and Now



Ernestine
Hill



Edward
Williams



Helen
Ellington



Horace
Sims



Jean
Jackson



Constance
Scott



Louis
Sullivan

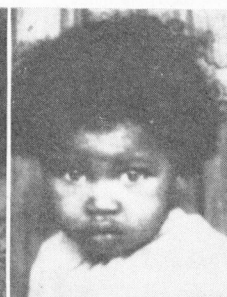

Lucia
Stephens



Norman
Woodard



Doris
Jackson



Harold
Turner

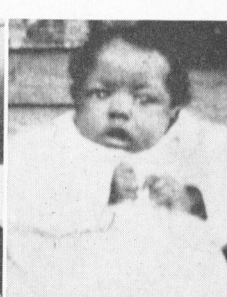

Helen
Williams



Herman
Clements



Barbara
Adams



Willine
Cox



Mattie
Goodrum



Doris
Carter

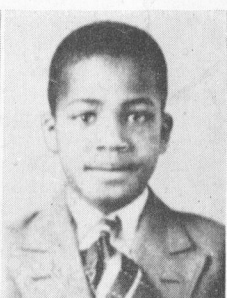

Roy
Botton



Hannah
Battle



Robert
Thomas



Betty
Wilkins



Jennelle
Mason



Lucia
Bacote



Delores
Strong



Pearl
Tiller



Just
Me



Marinal
Thomas



Harold
Turner



Constance
Scott



Willandean
Copeland



Helen
Williams



Alpha
Peek



Doris
Henderson



Barbara
Tomplin



Ida
Watkins



Snead



Hattie
Russell



Loring
Valentine



Freddie
Gibson



Dorothy
Graves



Miriam
Smith



Evelyn F.
Beavers



Hassie
Domineck



Gloria
Bethel



William
Moreland



The Principal at his desk

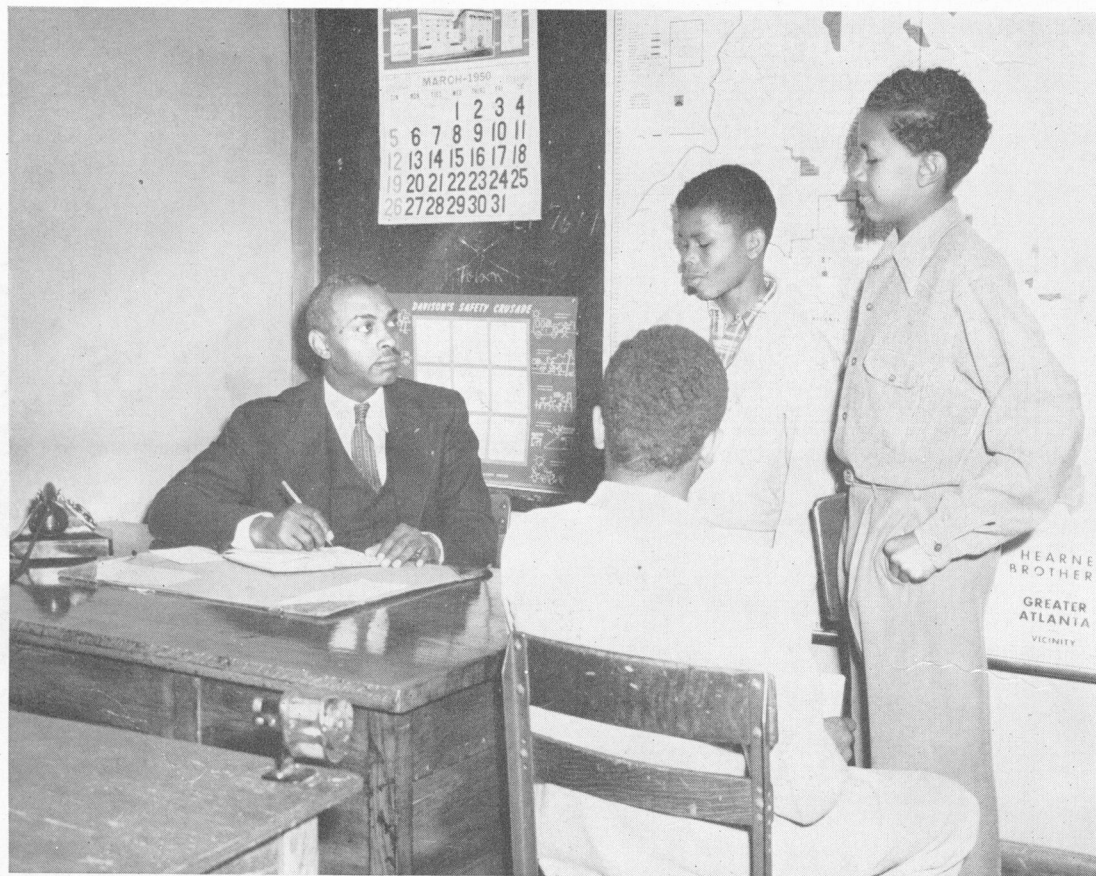

Mr. Sullivan interviews students



Counselor Jackson helps Ernestine Arnold
plan courses for next year.

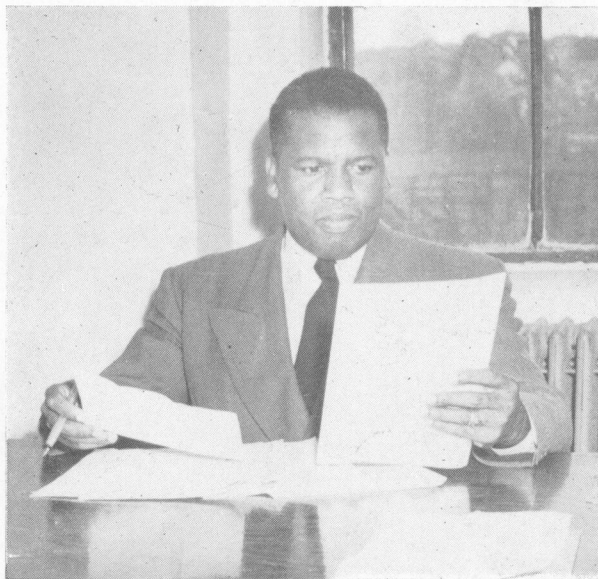

Counselor Long prepares for an interview

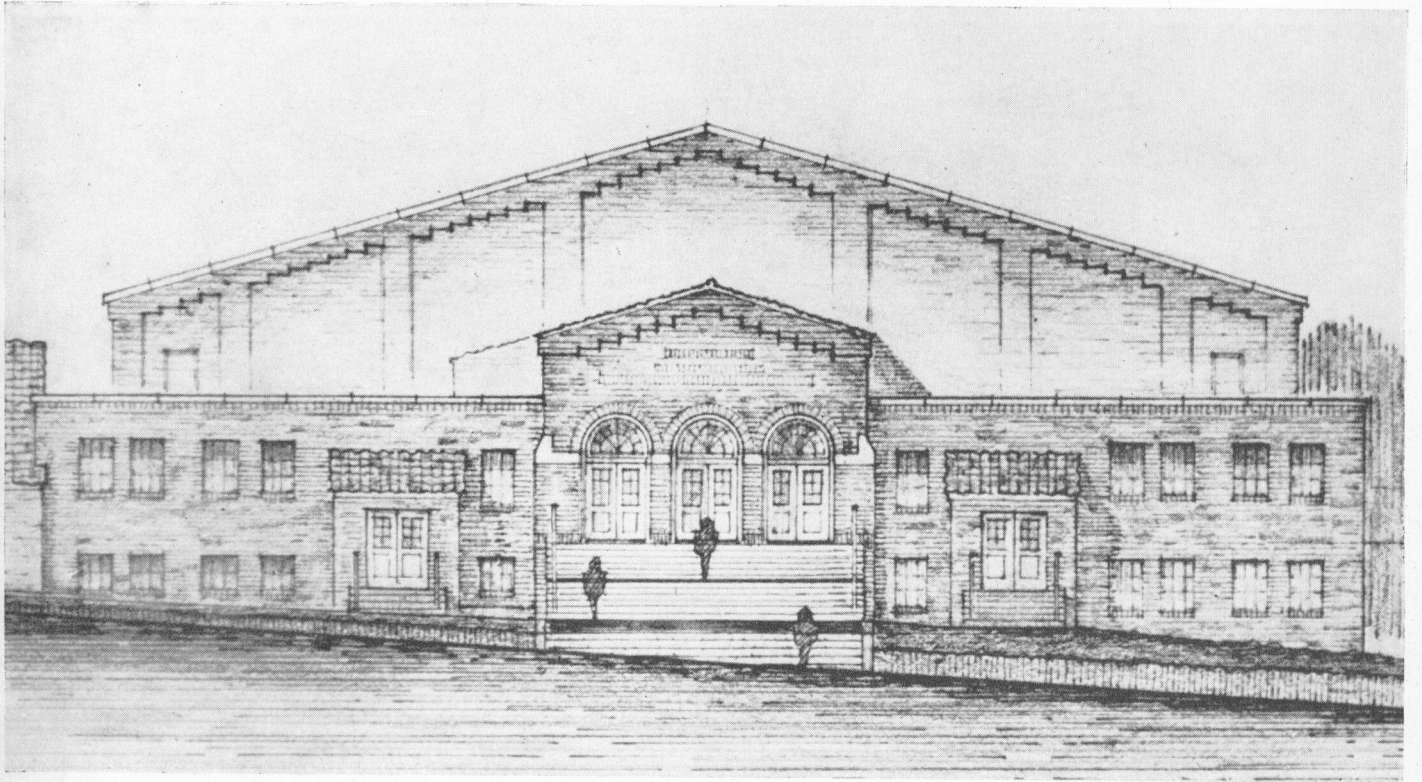

Proposed Gymnasium and Auditorium

Sports

Sports

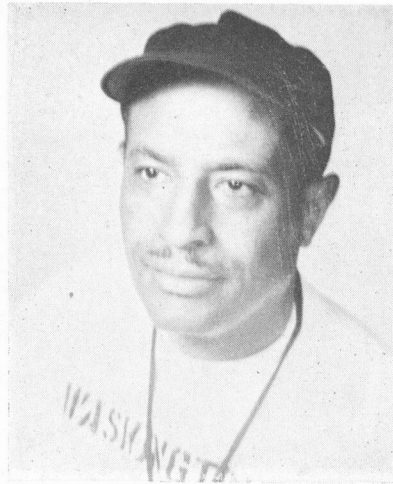
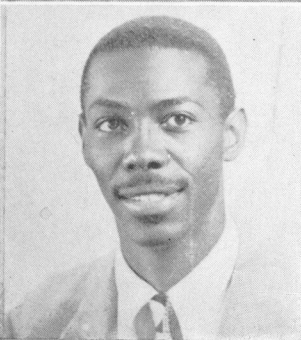
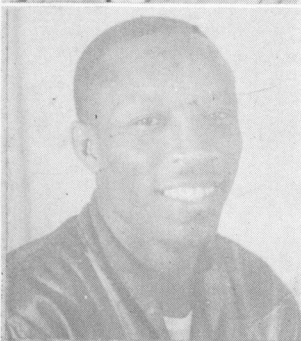
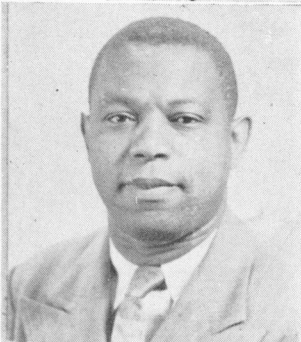

L. C. BAKER
Director of Athletics

Leila Perry
Glover

R. C.
Robinson

H. S.
Powell

L. E.
Hambrick

Smith

A. M. Brown
Nelson

W. L.
Puckett

A. J. Lewis

Claude
George

Hill

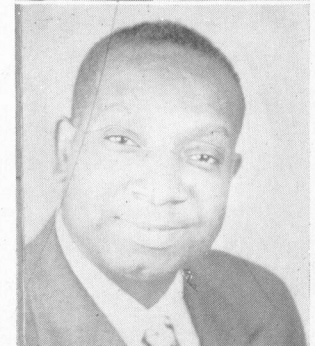
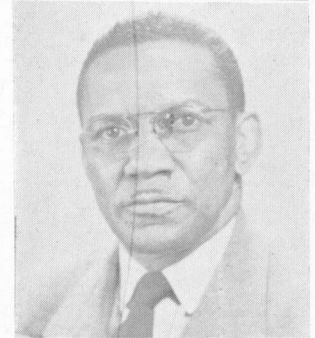

Girls' Track



Front, left to right: M. Wooten, D. Raiford, M. Harrell, M. Davis, A. Weaver, D. Woodruff.

Second: J. Willis, A. Barnes, Tidwell, L. Bell, L. Gross, D. Spencer.

Third: V. Durham, S. Lee, L. Bell, H. Wilson, Mgr.

Tennis



Charlie Mae Dean, Lucia Bacote, Bernice Hill



Willene Cox

With an entirely new sport at the school, the Tennis team has done a great job, winning the first game by defeating its opponents, The Howard Rams.

Boys Track



Back row, left to right: R. Benton, V. Cook, A. Porter, L. Valentine, J. Middlebrook, L. Young, R. Middlebrook, Coach Baker, M. Rogers, A. Sutton, R. Arnold, L. Mann, W. Duncan, E. Simmons, H. Culpepper.

Front row: R. Benton, J. Brown, Ector, A. Gordon, B. Gay, D. Allen, M. Brown, C. Handspike, Key.

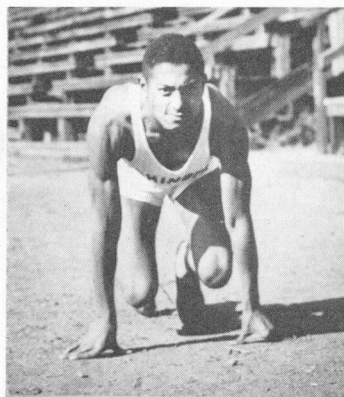

N. Farmer

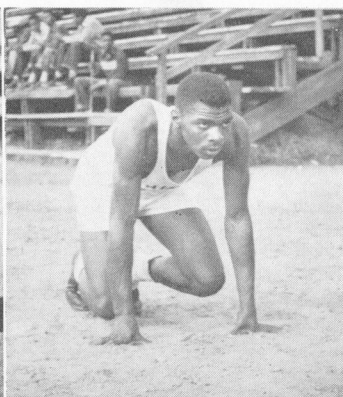

R. Dickerson

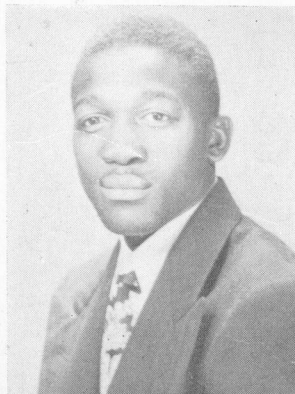

H. Turner

Track and Field

Boys Track Team

1. Harold Turner	High Jump; Javelin Throw; High and Low Hurdles; Running Broad Jump; Shot Put; 440 yds relay; 880 yds relay
2. Daniel Allen	100 yds dash; 440 yds Relay; Medley Relay; 880 yds relay
3. Richard Dickerson	440 yds dash; Mile Relay
4. William Duncan	Running Broad Jump
5. Davy Murray	Running Broad Jump
6. David Raiford	Football Throw
7. Clarence Wright	Football Throw
8. Richard Wright	Javelin Throw
9. Melvin Brown	100 yds dash; 440 yds Relay; Medley Relay
10. Willie Dodson	180 yds Low Hurdles
11. Albert Gordon	120 Low Hurdles
12. Joe Allen	Discus Throw; Shot Put
13. Norris Farmer	Mile run; 440 yds dash; 880 yds run; Two Mile relay; Mile Relay; Medley Relay
14. James Morgan	High Jump
15. Charles Handspike	440 yds dash; Mile Relay
16. Lovett Young	Mile Run; Half Mile Run; 2 Mile Relay
17. Joshua Middlebrooks	One Mile Run; 2 Mile Relay Team
18. Robert Middlebrooks	Running Broad Jump
19. Bernard Gay	100 yds Dash; 440 yds Relay; 880 yds Relay
20. Alphonso Smith	Discus Throw
21. Mercer Rogers	120 High Hurdles
22. Rogers	One Mile Run
23. Ector	880 yds Run
24. Richard Benton	880 yds run; 880 yds Relay; 2 Mile Relay

Girls Track Team

1. Margaret Davis	50 yds dash; Discus throw and 440 yds relay
2. Margarine Harrell	100 yds dash; Javelin; Baseball throw and 440 yds relay
3. Annie F. Weaver	50 yds dash; 440 yds relay
4. Dorothy Raiford	220 yds dash; 440 yds relay
5. Sylvia Lee	High jump and broad jump
6. Lula Bell	High jump; Shot put; Javelin throw
7. Annie Bell Burns	Shot put; Javelin throw; Baseball throw
8. Josephine Willis	100 yds dash and 50 yds dash
9. Betty Flourney	80 meters hurdles
10. Marilyn Wooten	80 meters hurdles; 220 yds dash
11. Margaret Harrell	Javelin throw; Baseball throw; Basketball throw
12. Dorothy Spencer	High jump; Discus throw; Shot put
13. Lillie Bell	100 yds dash; 220 yds dash
14. Beverley Tidwell	50 yds dash; 100 yds dash
15. Leila Gross	Discus throw; Basketball throw; Baseball throw
16. Doris Woodruff	220 yds dash; 80 meters hurdles; 50 yds dash
17. Emma Jean Mathis	100 yds dash; 50 yds dash
18. Juanita Sardon	50 yds dash; 100 yds dash

Tennis Team

BOYS

1. Willie Clark
2. Eugene Clark
3. Samuel Bacote
4. Norman Davis

GIRLS

1. Lucia Bacote
2. Willene Cox
3. Charlie Mae Dean
4. Bernice Hill

WASHINGTON HIGH VERSUS HOWARD

Willie Clark Vs. Allison Kelley
 Won by Allison Kelley, 6-1; 6-0
 Samuel Bacote Vs. Luther Johnson
 Won by Samuel Bacote, 6-1; 6-2
 Clark and Clark Vs. Redmon and Kelley
 Won by Redmon and Kelley, 6-4; 6-4

Lucia Bacote Vs. Helen Everett
 Won by Lucia Bacote, 6-0; 6-0
 Charlie Mae Dean Vs. Evelyn George
 Won by Charlie Mae Dean, 3-6; 6-1; 6-4
 Lucia Bacote and Charlie Mae Dean Vs. Evelyn George and
 Helen Everett
 Won by Bacote and Dean, 6-0; 6-0

Girls Basketball



Front, left to right: A. Weaver, L. Stephens, A. Butler, W. Dorsey, M. Harold, L. Gross, E. Crawford.

Second row: D. Smith, C. Dean, S. Lee, J. Reese, A. Waters, L. Bell, A. Amey, V. Durham, F. Coggins, J. Willis.

Record

Washington High 13, Athens 22
 Washington High 17, Lucy Laney 12
 Washington High 32, Carver 11
 Washington High 12, Howard High 23
 Washington High 21, Spencer High 20
 Washington High 25, Spencer High 14
 Washington High 10, Athens High 10
 Washington High 29, Carver 24
 Washington High 20, Ballard - Hudson 24
 Washington High 19, Howard 14
 Washington High 11, Ballard - Hudson 11

TOURNAMENT

Washington High 18, Athens 17
 Washington High 23, Ballard - Hudson 21
 Washington High 10, Howard 26
 Washington High Runner Up or Second Place
 Howard won play off for city championship

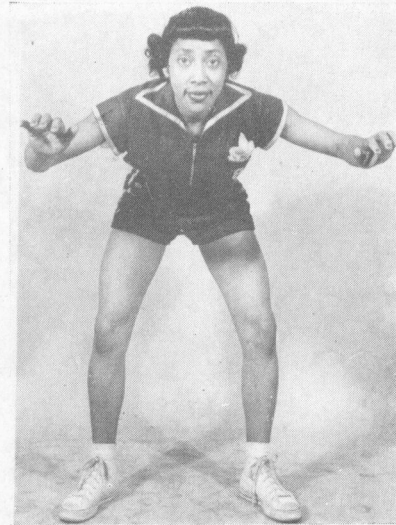

1. Dorsey, Wilhemenia (Captain)
2. Bell, Lula
3. Stephens, Lucia
4. Gross, Leila
5. Crawford, Elsie
6. Willis, Josephine
7. Lee, Sylvia

8. Weaver, Annie F.
9. Amey, Agnes
10. Waters, Alice
11. Reese, Joyse
12. Butler, Annie Mae
13. Coggins, Florrie
14. Smith, Delores

15. Durham, Virginia
16. Harrell, Margaret
17. Davis, Margaret
18. Woodruff, Doris
19. Lucile Hunt (Manager)
- Mrs. L. Perry Glover, Coach
- Mrs. A. M. Brown Nelson, Assistant

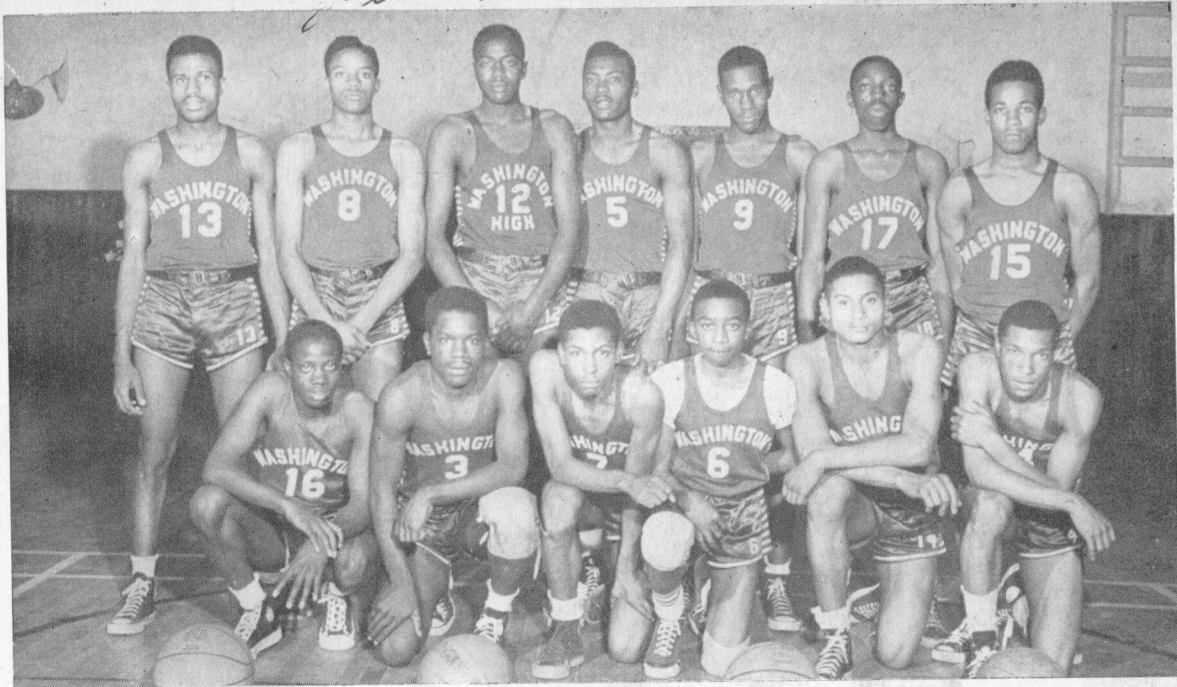

Front, left to right: J. Hassler, W. Swanson, D. Oglesby, C. Crockett, N. Farmer, E. Heard.
 Back: B. Johnson, L. Oliver, J. Ross, C. Hill, C. Merckerson, D. Bray, N. Davis.

- | | |
|----------------------|---------------------|
| 1. Johnson, Benjamin | 9. Bray, David |
| 2. Swanson, Wesley | 10. Farmer, Norris |
| 3. Davis, Norman | 11. Oliver, Lorenza |
| 4. Crockett, Charlie | 12. Oglesby, Donald |
| 5. Ellis, Alfred | 13. Hassler, James |
| 6. Heard, Earnest | 14. Hill, Charles |
| 7. Ross, James | 15. Scott, Herman |
| 8. Merckerson, Cecil | Ellis (Manager) |

Boys' Basketball

This was the greatest basketball season ever played at Booker T. Washington with the great coaching of L. C. Baker and L. Hambrick. They turned out a wonderful team of players who used their skill and lots of technique on opponents.

	WASHINGTON HIGH	OPPONENTS
Washington High, Versus Athens	20	25
" " " Lucy Laney	46	34
" " " Carver	32	15
" " " Howard	36	31
" " " Spencer High	36	29
" " " Spencer High	40	22
" " " Athens High	42	26
" " " Carver	36	41
" " " Ballard - Hudson	32	52
" " " Howard	45	49
" " " Beach	26	46
" " " Ballard - Hudson	45	50
" " " Beach	41	42

TOURNAMENT

	WASHINGTON HIGH	OPPONENT
Washington High, Versus Spencer High	34	36

Baseball



Front row, left to right: Oglesby, McAfee, Stephens, Peoples, Wade, Sagers, Barron, Spearman, Wright.

Back: Coach George, Odum, Williams, North, Beasley, Coach Smith, Johnson, Wilson, Long, Mgr. Moore, Coach Hill.

Raiford, David
Wade, Lyndon
McAfee, Miles
Stephens
Sagers, Richard
Johnson, Benjamin
Turner
Barron, James

Wilson, George
Williams
Oglesby, Donald
Peoples, Bobby
Long, Robert
Spearman, Robert
North, James
Beasley, Amos

Washington High began its baseball season with nice hustling and plenty of pep, and with instructions from Coaches Otis and George. The team expects to win more games and have a better team when fall rolls around.

Scores

Washington High School 3; Howard 9
Washington High School 13, Carver 11
Washington High School 1, Howard 4
Washington High School 12, Carver 5

Baseball

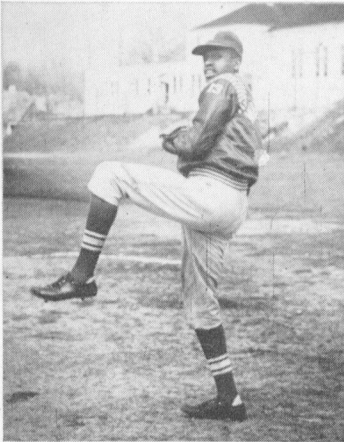

B. J. Johnson

Barron Long King

Fluke

McAfee

Sagars

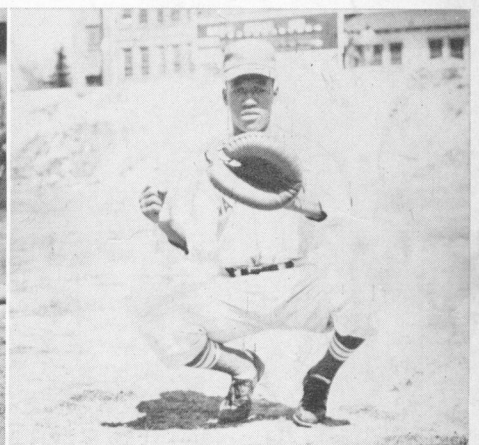

B. Williams

Wade

Spearman

Wright

Turner

CHEER LEADERS

Center, left to right: J. Jackson, W. Dorsey, E. Matthews, S. Lee, A. Daniel, M. Neal.



Football



Front row, left to right: A. Knight, J. Douse, F. Martin, N. Woodward, Miles, McAfee, E. White, A. Raglin, H. Calhoun, J. Bell, H. Turner, L. King, W. Swanson, S. Cheeley.

Second row: R. Stovall, L. Wade, J. Fouch, F. Baker, M. Brown, E. Beasley, E. Smith, C. Wilborn, H. Petty, W. Butler.

Third row: B. Harden, J. Culpepper, C. Swain, G. Glenn, C. Brown, A. Ellis.

Fourth row: W. Carey, G. Wilson, L. Mann.

The year of '49 the football boys had a wonderful season. Good teamwork and keen playing led to the winning of the City and State Championships under Coaches Baker, Robinson, and Puckett.

Varsity Squad

Ellis, Alfred
 Petty, Harold
 Turner, Harold (Capt.)
 Fouch, John
 Phillips, Adolph
 Cheeley, Stephen
 Brown, Eugene
 Woodard, Norman
 White, Elijah
 Bell, James
 Stovall, Robert
 Mann, Larkin
 Swanson, Wesley
 Harden, Billy
 Douse, Alexander

Douse, Joseph
 Wilson, George
 Knight, Adolph
 Raglin, Alfred
 Butler, William
 Brown, William
 McAfee, Miles
 Culpepper, John
 Calhoun, Howard
 Wilkerson, Charles
 Wade, Lyndon
 Baker, Freddie
 Beasley, Eddie
 William Moreland (Manager)

Scores

Washington High 19, Herring High 9
 Washington High 33, Monroe High 0
 Washington High 0, Girard High 12
 Washington High 12, Carver High 0
 Washington High 6, Spencer High 18
 Washington High 0, Parker High 0
 Washington High 0, Athens High 6
 Washington High 14, Howard High 0
 Washington High 38, Lucy Laney 7

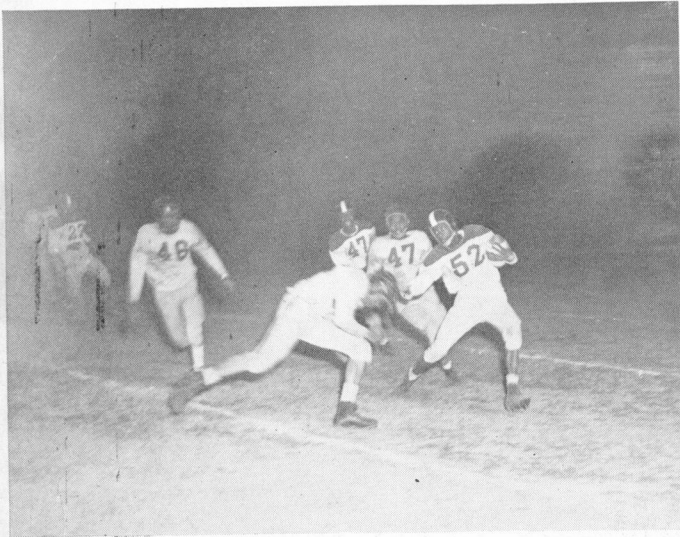

*The Bulldogs
in Action*

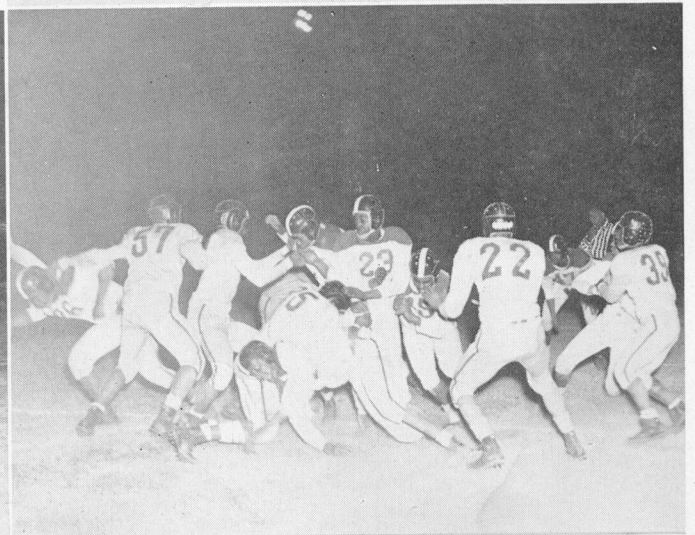
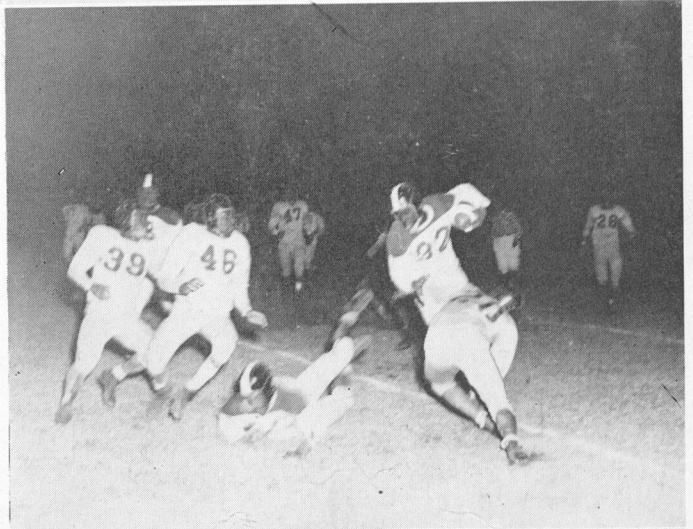

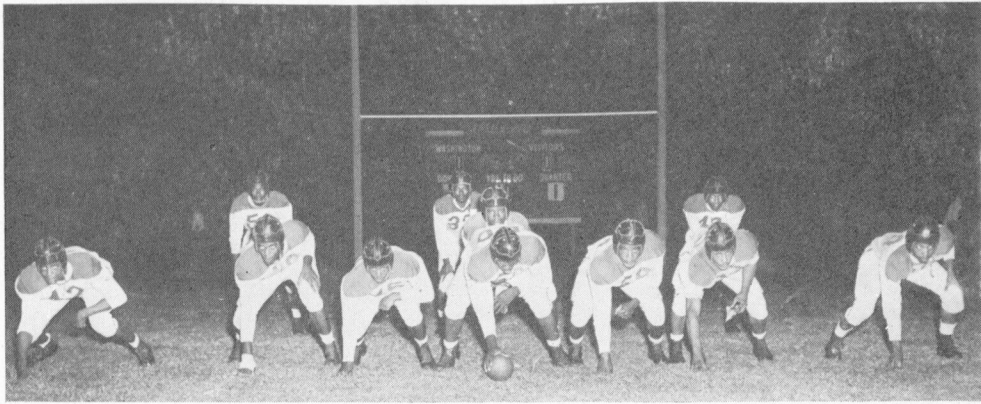

Front: Ellis, Cullepper, Petty, Carey, Wilson, Phillips, Bell, Stovall, J. Douse, Swanson, Harden.

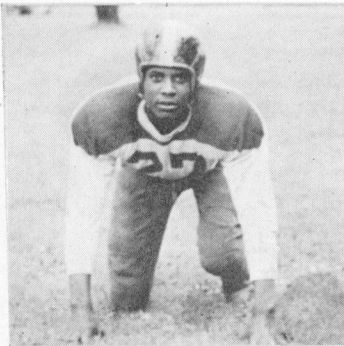

A. Ellis

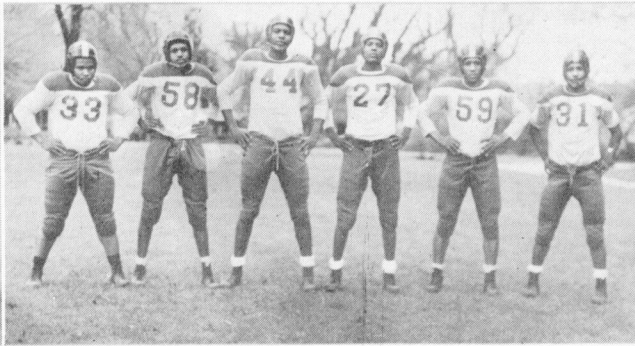

C. Wilkerson, B. Johnson, J. Fouch, A. Ellis,
L. Mann, A. Phillips

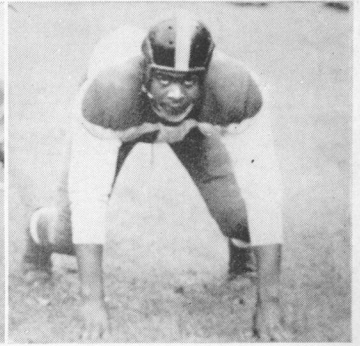

J. Fouch



Homecoming



Miss Washington in Parade



President and Vice-President
making addresses



The Crowning of the Queen



Presentation of football by president



"To the victor belong the spoils."



Booker T. Washington High School

Faculty

- Cornell, C. N., *Principal*
187 Pine St., N.E., AT. 2072
- Sullivan, Floyd, *Admin. Asst.*
1015 Lena St., S.W., RA. 0142
- Reed, Emmari, *Secretary*
1341 Sharon St., N.W., RA. 4479
- Rounsaville, B. L., *Secretary*
753 Carter St., N.W.
- Jackson, Ann Louise, *Counselor*
996 Mayson Turner Rd., N.W., RA. 0815
- Long, Francis Isaac, *Counselor*
198 Marie Ave., N.W., AM. 9914
- Nelson, Frank Mancefield, *Libn.*
91 Morris Brown Dr., S.W., RA. 8784
- Bronner, Theodora McKinney, *Libn.*
306 Alaska Ave., N.E., CY. 2262
- Smith, Alfred Jock, *Accountant*
515 Holcomb St., East Point, CA. 5821
- Akridge, Virginia Hulsey, *Art*
1630 Simpson Rd., N.W., AM. 2546
- Allen, Thaddius Slater, *Math.*
984 Palmetto Ave., S.W., AM. 4583
- Archer, Samuel Howard, *Com'l.*
138 Ashby St., S.W., RA. 7874
- Arnold, Grace W., *English*
112 Brown Ave., S.E., CY. 8883
- Atkins, Gleanor Elinor, *Health*
1345 Mitchell St., S.W., RA. 5716
- Austell, Marie Maxey, *English*
784 Greensferry Ave., S.W., MA. 3696
- Baker, Leslie Cornelius, *Phys. Ed.*
19 Burbank Dr., AM. 3672
- Barnett, Venetia Nichols, *English*
399 Linden Ave., N.E., AT. 3579
- Barker, Hampton Z., *Music*
313 Bynum St., N.E., LA. 8341
- Bennings, Carrie W., *Soc. Sci.*
186 Lawshe St., S.W., MA. 9141
- Boyd, Frankie Smith, *English*
1251 Hunter Rd., N.W., RA. 6618
- Bradley, William Franklin, *Soc. Sci.*
1456 Mozely Dr., S.W., AM. 6329
- Briscoe, Edward Raymond, *Soc. Sci.*
674 Ira St., S.W., RA. 8926
- Briscoe, Lucille Palmer, *Soc. Sci.*
609 East Ave., N.E., MA. 0616
- Briscoe, Mattie Harper, *Math.*
163 Stafford St., S.W., RA. 5021
- Brooks, Joseph Tate, *Soc. Sci.*
681 Ira St., S.W., CY. 0389
- Brown, Katheryn Middleton, *Science*
1013 Westmoor Dr., N.W., AM. 8098
- Brown, Oretta Brooks, *Commercial*
306 Merritts Ave., N.E., VE. 8194
- Burch, Brainard Standing, *Soc. Sci.*
1330 Hunter Rd., N.W., RA. 4446
- Bussey, Florine Louise, *Soc. Sci.*
403 Forrest Ave., N.E., #1, MA. 1743
- Calloway, Milton Elmer, *Ind. Arts*
1211 Hunter St., N.W., RA. 6695
- Caruthers, John Quincy, *Science*
79 New Castle St., S.W., AM. 2395
- Chaires, Genie Manley, *Home Ec.*
308 Highland Ave., N.E., LA. 3934
- Chatman, Alexander Hobard, *Math*
138 Griffin St., N.W., AL. 2102
- Coggins, Pinkie Jones, *Home Ec.*
1105 Hunter St., N.W., RA. 0709
- Cornelius, Ruth Leola, *English*
609 Hunter St., N.W.
- Cunningham, Susie Mae, *French*
396 Edwards St., N.W., LA. 1048
- Cureton, Robert Elliott, *Soc. Sci.*
54 White House Dr., S.W., AM. 2646
- Davis, Samuel Lee, *Math.*
254 Sciple Ter., N.W., RA. 3629
- Elliott, F. V., *English*
1046 Mayson Turner Rd., N. W.
- Evans, Elsie Foster, *English*
382 Forrest Ave., N.E., WA. 7219
- Fernander, Catherine E., *Soc. Sci.*
865 McDaniel St., S. W., WA. 7397
- Flagg, Daisy Center, *Soc. Sci.*
257 West Lake Ave., N.W., RA. 4355
- Frye, Katherine W., *Soc. Sci.*
16 Little St., S.E., MA. 6733
- Fuller, Henry Russell, *Math.*
79 Taliaferro St., N.W., #317, LA. 3640
- Gaines, Charles Clement, *Science*
970 Westmoor Dr., N.W., AM. 5886
- Garnett, John E., *Math.*
81 Griffin St., N.W., MA. 8911
- Glover, Leila Perry, *Phys. Ed.*
796 Neal St., N.W., MA. 3972
- Golightly, Daniel Paul, *Science*
1070 Mayson Turner Rd., N.W., RA. 7253
- Greene, Alverna Swanson, *Home Ec.*
164 First St., S.W., RA. 6238
- Green, Lennie Carl, *Soc. Sci.-Mus.*
557 Larkin St., S.W., WA. 6194
- Grier, Raymond Morris, *Science*
215 Howell St., N.E., WA. 5225
- Griggs, Mary Williams, *English*
842 Simpson St., N.W., AM. 3182
- Groves, Essie Massey, *Music*
23 Ashby St., S.W., RA. 4464
- Hall, Mabel Franklin, *English*
261 Ashby St., N.W., RA. 4564
- Hambrick, LeRoy Eugene, *Soc. Sci.*
46 Ashby St., N.W., RA. 8245
- Hatcher, Annie Bell, *Dis. Ed.*
1007 Simpson St., N.W., RA. 8068
- Hendricks, Annie Lou, *Math.*
142 West Lake Ave., N.W., AM. 2492
- Howell, Clishie Pettigrew, *English*
282 Ellis St., N.E., CY. 0784
- Hill, A. O., *Science*
902 Kirkwood Ave., S.E., LA. 0884
- George, Claude, *Soc. Sci.*
389 Pine St., N.E., HE. 5943M
- Hurley, Fredericka F., *Science*
655 Foundry St., N.W., WA. 3697
- Jackson, Dorotheo C., *Sci.-Math.*
581 McDaniel St., S.W., MA. 0675
- James, Lucile Carmichael, *Eng.-Soc. Sci.*
265 Whitaker Cr., N.W., RA. 3035
- Johnson, L. M., 1130 Ridge Ave., S. W., MA. 1041
- Jones, Lula Thomasine, *Eng.-French*
11 Leach St., N.W.
- Jones, Winifred Johnson, *Soc. Sci.*
983 Harwell St., N.W., RA. 0501
- King, Annie Laurie, *Math.*
170 Ehrlee St., S.W., RA. 2014
- Lawson, Edward Howard, Jr., *English*
875 Ashby Pl., S.W., AM. 2452

Booker T. Washington High School

Faculty

- Lewis, Ething Tön, *Math.*
865 West End Ave., S.W., RA. 2260
- Lockett, Booker Thomas, *English*
1848 Tiger Flowers Dr., N.W., RA. 7933
- Love, Cleopatra, *Soc. Sci.*
28 Ashby St., N.W., RA. 1848
- McPherson, Cordelia Mathis, *Math.*
220 Elm St., N.W., MA. 3290
- Magsby, Maggie Mae Belle, *Health*
207 Maple St., N.W., CY. 3037
- Martin, Albert Johnson, *English*
1451 Sharon St., N.W., FR. 2172
- Martin, Lucius Henry, *Math.*
27 Ollie St., N.W., AM. 0265
- Mason, Jimmie Fannie, *Soc. Sci.*
457 Stonewall St., S.W.
- Menchan, Mary Carolyn, *Math.*
491 Highland Ave., N.E., #3, CY. 2354
- Mizell, Taft H., *Soc. Sci.*
545 Chestnut St., N.W., CY. 4511
- Modiste, Ruth Caldwell, *English*
146 First St., S.W., AM. 3092
- Moreland, Lillian M., *Health*
980 Harwell St., N.W. RA. 7836
- Murry, Ellen Shirley, *Science*
404 Paynes Ave., N.W., AL. 8255
- Nash, Jefferson Carey, *Science*
220 Sunset Ave., N.W., AL. 1572
- Nelson, A. M., *Phys. Ed.*
1000 Beckwith St., S. W., RA. 6838
- Phillips, Ambrose Rossini, *English*
1070 Mayson Turner Ave., N.W., RA. 2987
- Powell, Herbert Spencer, *Math.*
1010 Ashby Grove, S.W., RA. 4691
- Puckett, William Lee, *Science*
38 Morris Brown Dr., S.W., AM. 7743
- Pullin, Inita Johnson, *Home Ec.*
978 Ashby Grove, S.W., AM. 1864
- Ramsey, Willie Mae, *Science*
25 Leach St., N.W., WA. 8724
- Reeves, Lucy Cecelia, *Home Ec.*
97 Rawson St., S.E., MA. 2880
- Rice, George Halbert, *Math.*
1012 De Soto St., N.W., RA. 1568
- Richardson, Arthur Horace, *Math.*
559 Arthur St., S.W., AM. 1367
- Robinson, Evelyn Ross, *Latin*
123 McDonough Blvd., S.E., WA. 9836
- Rogers, Yates E., *Ind. Arts*
525 Tatnall St., S.W., AL. 3314
- Scretchings, Evelyn House, *Home Ec.*
1021 Ashby Ter., S.W., AM. 3531
- Scruggs, Willis Homer, *Soc. Sci.*
494 Old Wheat St., N.E., LA. 7370
- Smith, Mahala M., *Home Ec.*
609 Hunter St., N.W.
- Smith, Nathaniel Hawthorne, *Soc. Sci.*
518 Griffin St., N.W., CY. 0579
- Smith, Naomi Schocklin, *Latin*
24 Jephtha St., S.W., MA. 3017
- Smith, Otis Wesley, *Math.*
43 Taliaferro St., N.W., RA. 3805
- Stafford, Beatrice Rosa, *Art*
1449 Murray St., S.E., LA. 6258
- Starling, Earl A., *Music*
129 Lawshe St., S. W., WA. 5249
- Tate, Ernest Cater, *English*
27 Bell St., N.E., WA. 6968
- Taylor, Vera Gibson, *English*
847 Parsons St., S.W., RA. 6429
- Thomas, William DeLyons, Jr., *Math.*
98 Chappell Rd., N.W., AM. 1886
- Thomas, Zelma, *Science*
1307 Booker St., S.W.
- Thompson, Kennon, *Dis. Ed.*
20 Ollie St., N.W., RA. 9837
- Thorpe, Daniel Stanford, *Science*
199 Holderness St., S.W., AM. 8205
- Traylor, Margaret Brown, *English*
73 Hilliard St., N.E., AL. 2907
- Ware, Bobbie Sinkford, *Science*
167 Tuskegee St., S.E., DI. 9138
- White, Otis, Jr., *Science*
175 Chappell Rd., N.W., RA. 8536
- Williams, Eva Belle, *English*
80 Morris Brown Dr., S.W., AM. 0139
- Willingham, John Burl, *Math.*
513 English Ave., N.W., AL. 4069R
- Wimby, Eugene Broughton, *Math.*
399 Edwards St., N.W., #417, WA. 2530
- Woods, Laura Jamie, *Science*
1075 Hunter St., S.W., RA. 4439
- Woods, Mary Elizabeth, *Home Ec.*
988 Parsons St., S.W., RA. 5731
- Yancey, Mary Juliette, *Home Ec.*
556 Meldrum St., N.W., WA. 2856

Senior Class Directory

- Barbara Elaine Adams, 216 Chestnut Street, N.W., AL. 8194
 Cameron Madison Alexander, 992 Michigan Avenue, N.W., RA. 4656
 Mable Alexander, 555 Magnolia Street, N.W., LA. 6404
 Daniel Allen, 839 Neal St., N. W., LA. 3169
 Moses V. Allen, 283 West Lake Avenue, N.W., Am. 6097
 William Allison, 111 Chestnut Street, S.W., MA. 8017
 Harold Alston, 961 Ashby Circle, N.W., RA. 3863
 Agnes Amey, 354 Leonard St., LA. 5908
 Martha Anderson, 1731 Dobbs Avenue, N.W.
 Carlean Ashbery, 79 Taliaferro Street, N.W., Apt. 328, CY. 0056
 Lucia Jean Bacote, 1029 Simpson Road, N.W., RA. 6693
 Mary Frances Baker, 299 Sciple Terrace, N.W., AM. 6729
 Fannie Ballard, 304 Sunset Avenue, N.W., CY. 6356
 Homer Barber, 91 Vine St., N. W., AL. 5105
 Robert Barber
 Hannah R. Battle, 81 Chestnut Street, N.W., LA. 6630
 James Batts, 1316 West Hunter Rd., WA. 2244
 Ida Baugh, 953 Smith Street, S.W., AL. 4861
 Mary Nell Beaman, 845 Neal Street, N.W., MA. 7770
 Evelyn Beavers, 647 Delbridge Street, N.W., LA. 6128
 Gloria Bethel, 122 Ashby Street, S.W., RA. 6898
 Mary Alyce Birch, 474 Oliver Street, N.W., AL. 7362
 Roy Lee Bolton, 14 Whites Place, S.W., AM. 7243
 Charles David Bond, 851 Booker Washington Drive, N.W., Apt. 454, AL. 4409-R
 Arthur Mae Bridges, 12223 Bridges Avenue, S.W., AM. 7787
 Irvin Britt, 902 West Mitchell Street, S.W., AM. 4793
 Catherine J. Brooks, 172 Taliaferro Street, N. W., Apt. 436, MA. 6187
 Bernice Brown, 1309 Hortense Street, N.W., BE. 4302
 Annie Butler, 792 Spencer Street, N.W., Apt. 50, LA. 1028
 Alonza Pearl Burley, 255 Chapel Street, S.W., Apt. 524, MA. 9475
 Ercell Carman Burton, 359 Welborn Street, S.W., AM. 4168
 Tyler William Butler, 1111 Fortress Avenue, S.E.
 Earlie Lee Calhoun, 129 Parson Place, S.W., CY. 9930 or RA. 7108
 Lillie Mae Callahan, 1619 Johnson Road, N.W., BE. 4783
 Doris Carter, 343 Bowie Lane, AM. 5977
 Eugene Alton Chastain, 514 Hunter Street, N.W.
 Iona Chunn, 136 Walnut Street, N.W.
 Eloise Clark, 822 Welch Street, S.W., RA. 1948
 Marilyne Clark, 436 Elm Street, N.W., WA. 5359
 Herman Clements, 425 Griffin Street, N.W., WA. 5343
 Kathleen Louise Clowers, 654 Magnolia Street, N.W., CY. 3180
 Richard Cochran, 825 Beckwith Street, S.W., AM. 3916
 Frances Louise Collier, 1144 Mobile Street, N.W., AM. 7852
 Marvin Conley, 18 Raymond Street, S.W., RA. 1914
 Charles W. Cook, 593 Carter Street, N.W., MA. 8429
 Willowdean Copeland, 146 Mildred, AL. 4942
 Billy Cotton, 21 Stafford Street, N.W., AM. 5939
 Willine Cox, 1706 Porter Drive, N.W., FR. 2977
 Frank Crowder, 992 Coleman Street, S.W., AM. 0268
 Henry Culpepper, 1154 South Pryor Street, S.W., CY. 8772
 Willie Lee Dawson, 390 Bush Street, N.E., LA. 1338
 Christine Dixon, 937 Ira Street, S.W., AL. 2851
 Hassie Domineck, 54 Jephtha Street, S.W., RA. 0776
 Wilbert Dooley, 1303 Hortense Street, N.W., BE. 4302
 Wilhelmenia Dorsey, 241 Aurora Avenue
 Daisy Belle Dupree, 258 Scott Street, RA. 5293
 Virginia Louise Durham, 259 Vine Street, N.W., MA. 9317
 George Leonest Edge, 803 Play Lane, N.W., Apt. 177, WA. 0619
 Helen Ruth Ellington, 181 Ashby Street, N.W., AM. 3573
 Aubrey Ellis, 639 Magnolia Street, N.W., MA. 6022
 Delores Ellison, 816 Play Lane, N.W., Apt. 199, MA. 2000
 Essie Mae Fanning, 1012 Garibaldi Street, S.W., LA. 4539
 Elizabeth Florence, 299 Rockwell Street, S.W., AM. 2107
 Betty Flournoy, 996 Ashby Terrace
 Machion Garrison, 45 Chestnut Street, N.W., LA. 0803
 William Henry Geer, 511 Jones Avenue, N.W., WA. 2441
 Mattie Gholston, 90 Hutchinson Street, EM. 2909
 Freddine Gibson, 1028 Beckwith Street, S.W., RA. 6660
 Sylvia Gideon, 927 Coleman Street, S.W., MA. 2452
 Samuel David Gilbert, 995 Coleman Street, S.W., RA. 5765
 Mattie Idella Goodrum, 456 Griffin Street, N.W., CY. 2364
 Ruth Gwendolyn Goodrum, 881 Mayson Turner Road, N.W., RA. 6698
 Jacquelyn Goss, 141 Lawton Street, S.W., AM. 6576
 Dorothy Graves, 345 Henry Street, S.W., AL. 3589
 Edwin Green, 474 Ashby Street, N.W., AL. 5035
 Marion Green, 332 South Chapel Street, S.W., Apt. 205, WA. 2728
 Sarah Green, 307 Chestnut Street, N.W., AL. 4129
 Ruby Mae Gresham, 714 Jetts Place, N.W., LA. 2791
 Juanita Hackney, 1137 Sims Street, S.W., AM. 1986
 Billy Harden, 694 Harrison Place, S.W., AL. 8032
 Bettye Jean Harding, 550 Walnut Street, S.W., WA. 2920
 Inez Hardnett, 529 Regdon Place, N.W., AL. 6198
 Johnnie Lue Hayes, 405 Chapel Street, S.W., AL. 2629
 Billie Dean Head, 277 Fletcher Street, S.W., LA. 4629
 Bobbie Jean Head
 Clarence Heath, 286 Sciple Terrace, N.W., AM. 7912
 Doris Delories Henderson, 607 Greensferry Avenue, S.W., Apt. 452, CY. 7066
 Marvin Hicks, 641 McDaniel Street, S.W., WA. 6588
 Ernestine Hill, 641 Greensferry Avenue, S.W., Apt. 621, MA. 3311
 Everage Hill, 538 Rockwell Street, S.W.
 Fred Hill, 353 McDaniel Street, S.W., Apt. 115, LA. 4589
 Melvin Hill, 97 Taliaferro Street, N.W., Apt. 354, AL. 7540
 Wilburn Hill, 363 Culver Street, S.W., AL. 5870
 Bobby H. Hodges, 685 Smith Street, S.W.
 Christine Huff, 263 Ashby Street, N.W., RA. 6350
 Lucile Hunt, 98½ High Street, S.W., AL. 4795
 Joseph Douglas Isam, 537 Humphries Street, S.W., CY. 1423
 Doris Jackson, 966 Coleman Street, S.W., LA. 2866
 Janet Gaynor Jackson, 373 Cairo Street, N.W., AM. 2635
 Jean Jackson, 869 Sims Street, S.W., RA. 8481
 Nelson Crews Jackson, 177 Ashby Street, N.W., AM. 3508
 Vivian Madolena Jackson, 338 Mangum Street, N.W., AL. 8366
 Juanita James, 681 Ira Street, S.W., CY. 2412
 Naomi Jamison, 982 Joyce Street, S.W., AM. 3961
 Ella Jefferson, 1157 McDaniel Street, S.W., WA. 9962
 Mildred Jeffries, 278 Newport Street, N.W., AL. 6483
 Louvenia Jenkins, 486 Larkin Street, S.W., AT. 5924
 Lydia Juanita Jewell, 973 Frank Street, DI. 3919
 Arnett Johnson, 951 Camilla Street, S.W., RA. 9803
 Benjamin Joseph Johnson, 1304 Huuter Road, S.W., AM. 2221
 Ernestine Johnson, 28 Ernest Street, AT. 8549
 Sallie Johnson, 101 Chestnut Street, S.W., CY. 0827
 Alma L. Jones, 553 Old Bolton Road, CH. 1643
 Barbara Jones, 585 English Avenue, N.W., CY. 3941
 Betty Jones, 1180 Loraine Street, S.W., BE. 6570
 William H. Jones, 397 Peters Street, S.W., Apt. 74, RA. 4388 and CY. 4517
 Ruth Kearney, 143 Spinks Avenue, N.W., CY. 6739
 Randolph Kendall, 188 Scott Street, N.W., AM. 3052
 Hazel Evon Kendricks, 536 Whitehall Terrace, S.W., LA. 8049
 Clementine Key, 146 Mildred Street, S.W., AL. 0942
 Maxine Kimble, 347 Wellborn Street, S.W., Am. 9239
 Charles Kite, 15 Burbank Drive, RA. 7589
 Edna Louise Knowles, 870 Rocks Street, N.E., RA. 3047
 Vera Theresa Latimore, 627 Greensferry Avenue, S.W., Apt. 442
 Anna Belle Lee, 3040 Clarendale Drive, CH. 8020
 Herman Smith Lester, 1164 Fenwood Street, S.W., AM. 4202
 Jessie Letman, 1127 West Fair Street, S.W., AM. 4336
 Gwendolyn Lewis, 361 Illinois Avenue, N.W., RA. 7929
 Myrtis Mack, 1059 McDaniel Street, S.W., LA. 4203

Senior Class Directory

- Barbara Maddox, 1284 Hunter Road, S.W., RA. 0896
Mary Elizabeth Maddox, 3049 Clarendale Drive, CH. 7932
Catherine Mahore, 1111 Avenue C., N.W., BE. 4929
Dorothy Mann, 311-B Glenn Street, S.W., BE. 8791
Larkin Mann, 254 Lawshe Street, S.W., AL. 7367
Tiney Ruth Marion, 99 High Street, S.W., AL. 6518
Bessie Martin, 478 Nelson Street, MA. 5167
Dorothy Matthews, R. F. D. 1, Box 146, Ben Hill, Georgia
James Mayes, 634 Jones Avenue, N.W., AL. 2108
Richard MacBride, 1009 Washington Heights Terrace, N.W.,
AM. 8690
Marion G. McDaniel, 1291 McClure Street, N.W., AM. 2804
Mildred Geraldine McLarin, R. F. D. 1, Box 146, Ben Hill,
Georgia, AM. 6603
Annie Lois McNair, 489 McDaniel Street, S.W., MA. 5782
Irene Meredith, 846 Mitchell Street, S.W., AM. 8497
Sylvester Mitchell, 499 Rhodes Street, N.W., LA. 3149
William Moreland, 176 Chestnut Street, N.W., Apt. 88,
LA. 1563
Emily Morrow, 409 Edward Street, S.W., Apt. 452, CY. 5762
Imogene Moses, 499 Carter Street, N.W., Apt. 3, MA. 2967
Thomas Winston Murphy, 49½ Chestnut Street, N.W.,
AL. 0136
Tommie Murry, 547 Lindsay Street, N.W.
Charles Edward Neal, 51 Haynes Street, S.W., MA. 7982
Evelyn Nichols, 1027 Mayson Turner Avenue, N.W.,
RA. 7769
Sonya Ann Oglesby, 945 De Soto Street, N.W., RA. 7779
Hazel Ogletree, 870 Sims Street, S.W., AM. 6793
Gwendolyn Page, 1009 Ashby Grove, S.W., RA. 8852
Harold Page, 257 Fletcher Street, S.W., LA. 1753
Annie Parks, 439 Ira Street, S.W.
Bettyelaine Parks, 941 Ashby Grove, S.W., RA. 4468
Joan Peters,
Ella Phillips, 1018 Mayson Turner Road, N.W., AM. 1023
Bina Randolph, 850 Mitchell Street, S.W., AM. 1749
Melvin Randolph, 1307 Mitchell Street, S.W., FR. 3390
Ethel Reese, 277 Andrews Street, N.W., AM. 0938
Laura Reese, 842 Simpson Street, N.W., AM. 3182
Arthur Clarence Reid, 1794 Oakmont Drive, N.W., FR. 3083
Jessie Reid, 525 Stonewall Street, S.W.
Everett Render, 342 Chestnut Street, N.W., AL. 0951
Rayfield Richardson, 3212 Northside Drive, CH. 2860
Catherine Roberts, 503 Roy Street, N.W., RA. 7369
Josephine Robinson, 191 Ashby Street, N.W., FR. 1681
Beverly Rome, 978 Ira Street
Bernard Claud Ross, 815 Carter Street, N.W., Apt. 293,
LA. 4773
Sarah Rucker, 400 Newport Street, N.W., MA. 0238
Hattie Ruth Russell, 332 South Chapel Street, S.W., Apt.
201, AL. 5587
Jean Ruthledge, 277 Sciple Terrace, N.W., RA. 7551
Constance Gwendolyn Scott, 1026 Mayson Turner Avenue,
N.W., RA. 8373
Albert Seals, 143 Burbank Drive, N.W., AM. 2182
Dorothy Jewell Shaw, 619 Larkin Street, S.W., MA. 9879
Gwendolyn Shepherd, 52 Davis Street, N.W., AL. 5515
Henry Simmons, 670 Lester Street, N.W., AL. 9909
Jo Ann Simmons, 480 Larkin Street, S.W., AL. 2895
Betty Smith, 807 Pryor Street, S.W., AL. 5541
Bettye Jean Smith, 387 Sunset Avenue, N.W., AL. 5458
Leola Smith, 418 Jones Avenue, N.W.
Miriam Smith, 607 Greensferry Avenue, S.W., Apt. 457,
WA. 5828
Arneatha Snead, 138 Chestnut Street, N.W., Apt. 112,
WA. 8144
Jacquelyn Adele Stephens, 815 Carter Street, N.W., Apt.
291, CY. 4818
Julia Jacquelyn Stephens, 2342 Harren Drive, S.W.,
FR. 3075
Lucia Mae Stevens, 176 Chestnut Street, N.W., Apt. 78,
WA. 0172
Pauline Stinson, 155 Vine Street, S.W., MA. 9034
Viola Delores Strong, 459 Lambert Street, N.W., Apt. 201,
WA. 9822
Amelia Strong,
Louis Wade Sullivan, 1000 Beckwith Street, S.W., RA. 6838
James Charles Taylor, 152 John Hope Drive, S.W., AL. 5576
Oliver Taylor, 150 Lawshe Street, S.W., Apt. 259, LA. 6956
Ara Lean Terry, 342 Oliver Street, N.W., AL. 2447
Annie B. Thomas, 1179 Loraine Street, N.W., BE. 6054
Marinel Thomas, 145 Vine Street, MA. 2638
Robert Fletcher Thomas, 1099-B Ira Street, S.W.
Pearlie Mae Tiller, 567½ Mitchell Street, S.W., MA. 8012
Barbara Tomlin, 229 Abbott Street, S.W., AM. 6816
Willina Wray Torrence, 369 Ashby Street, S.W., RA. 1610
Vera Townsend, 1066 West Fair Street, S.W., Am. 3139
Barbara Antonia Usher, 376 Roy Street, S.W., WA. 6288
Margaret Juanita Vaughns, 320 Leonard Street, S.W., Apt.
412, LA. 5282
Reatha Walker, 920 McDaniel Street, S.W.
Charley Watson, 216 Delevan Street, S.E., AL. 4552
Ida Watkins, 554 Rockwell Street, S.W., AM. 3679
Roosevelt Wideman, 850 Smith Street, S.W., AL. 2434
Bennie Louis Wideman, 850 Smith Street, S.W., AL. 2434
Charles Wilkerson, 470 John Street, N.W., Apt. 501,
AL. 1798
Betty Wilkins, 1147 Sims Street, S.W.
Catherine Williams, 156 Haynes Street, N.W., CY. 0321
Hazel Williams, 849 Greensferry Ave., S.W., MA. 0014
Helen Williams, 478 Rockwell Street, S.W., RA. 5677
Jacquelin Williams, 780 West End Avenue, S.W., AM. 5624
John Williams, Rt. 1, Box 204, Hamilton, Georgia
Roy David Williams, 643 Greensferry Ave., LA. 8372
Richard William, 401 Gray Street, S.W., AL. 1418
Austine Willie, 1167 Simpson Street, N.W., RA. 6796
Lola Jane Willis, 1143 West Fair Street, N.W., RA. 3834
Tommie Winfrey, 283 Chapel Street, S.W., #471
Lucille Witherspoon, 553 Rockwell Street, S.W.
Norman Woodard, 1179 Welch Street, S.W., RA. 7182

French's ICE CREAM

Always Good

MAin 9693

79-81 Georgia Ave., S. W.

ATLANTA, GEORGIA

Manufacturers:

Pycycle	Sandwiches	Cups
Popsycles	Hunkies	Fudgicle
Mr. Big	Pints	Gal. Bulk
Drumstick, special for parties		
Neop. and Van Brick		

Compliments

*Continuous
Quality*



BOTTLED UNDER AUTHORITY OF THE COCA-COLA COMPANY BY

THE ATLANTA COCA-COLA BOTTLING CO.

C. G. GRIGGS

842 Simpson St., N. W.

AM. 3182

Distributor

CRISWELL'S HONEY FRUIT PRODUCTS

AT. 5757

HILL FOOD PRODUCTS

AL. 0731

Call Me for the Best in

Cookies

Donuts

Sandwiches

Pies

Cakes

Breads of All Kinds

WA. 4422 - 3

AL. 2836

Standard Parts Co.

299 Peters Street, S. W.

●

Automotive Parts & Equipment

Machine Shop Service

Expert Engine Rebuilding

●

Compliments

F & D Food Products Co.

102 Ashby Street, N. W.

RA. 4711

Manufacturers

POTATO CHIPS — POPCORN

SKINS

PEANUT BUTTER

SANDWICHES

CANDIES, ETC.

Compliments

of

Sellers Brothers Funeral Homes

MA. 6063

CY. 5410

CALHOUN FURNITURE CO.

237 Auburn Avenue, N. E.
ATLANTA, GA.

"Furniture to Suit Your Personality"

OFFICE: 239 AUBURN AVENUE
J. H. CALHOUN, JR., Proprietor

Phone: Bus. LA. 9062

**LIVE AND LET LIVE
BAR-B-Q PLACE**

327 Gray Street, N. W.
ATLANTA, GEORGIA

C. G. GORE, Proprietor

Also Expert Carpenter

Compliments

of

Kelly's Studios

239 Auburn Avenue, N. E.

Phone CY. 9776

140½ Chestnut Street, S. W.

Phone LA. 9469

Compliments

of

Bob Smith

WILLIAMS TAVERN

906 Hunter Street., S. W.

ATLANTA, GEORGIA

Phone RA. 9383

Good Food — Good Service

"A good place to eat"

- **24 Hour Service** -

J. L. Wolfe Realty Co.

219½ Auburn Ave., N. E.

ATLANTA, GA.

Phones AL. 1149 — LA. 3506

Sales — Rentals

Repairs — Loans — Insurance

BROWN'S GARAGE

78 High Street, S. W.

ATLANTA, GA.

Body — Fender — Repairs

General Auto Repairs

Compliments

of

Bailey's Theaters

Atlanta, Georgia

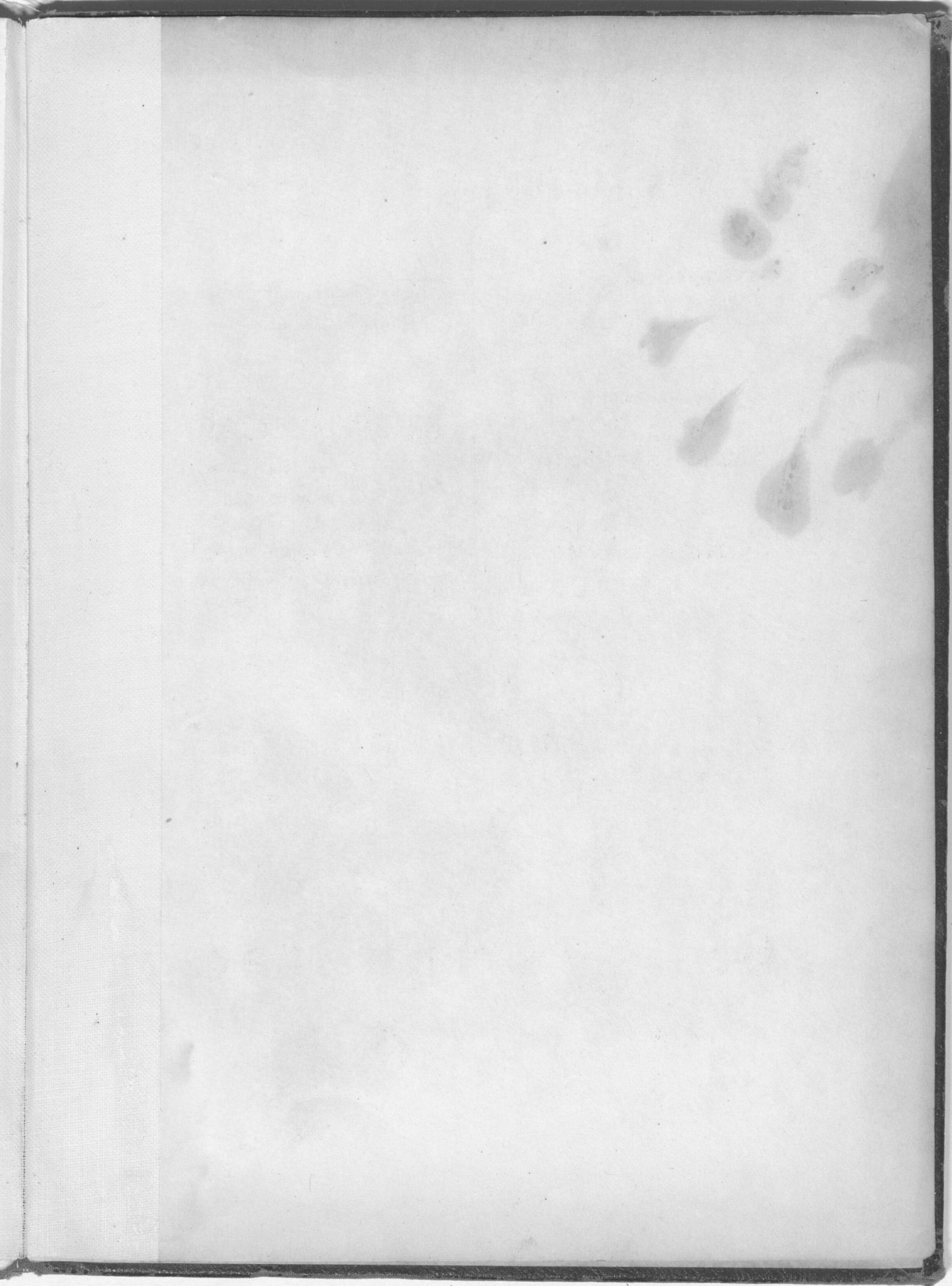

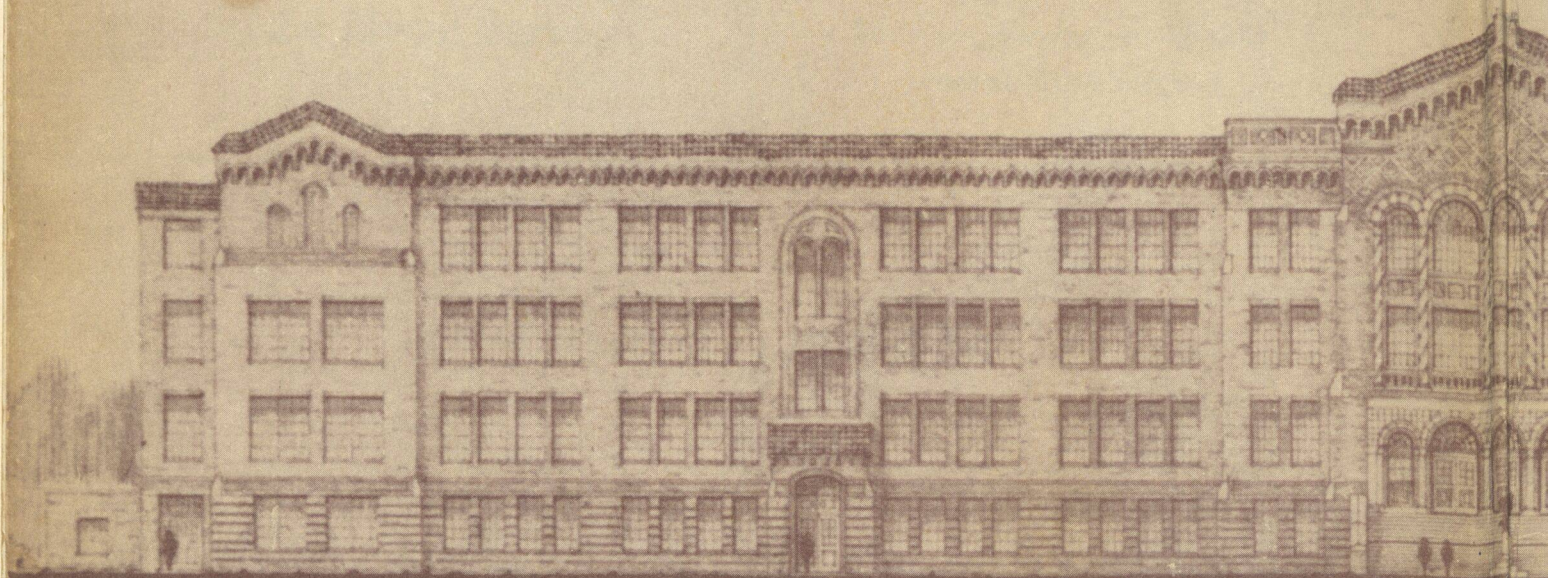

FRONT VIEW
SCALE 1/8"

BOOKER T. WASHINGTON
ATLANTA BOARD OF

James Wright Iano
Class of '58"

The Year that life took
Place

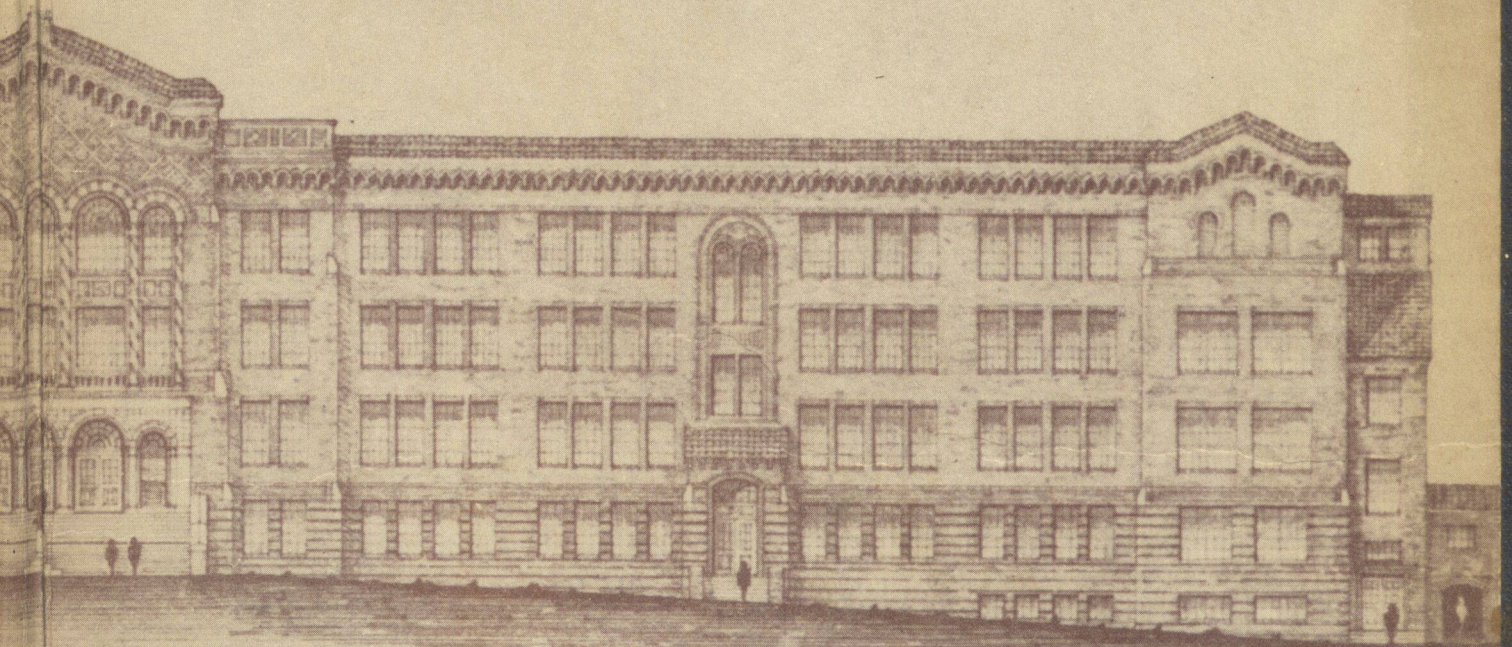

ST. DEVIATION
ALE 16 1/2 - 0

WINTON HIGH SCHOOL

BOARD OF EDUCATION

E. C. WACHENDORFF ARCHITECT
ATLANTA GEORGIA

