

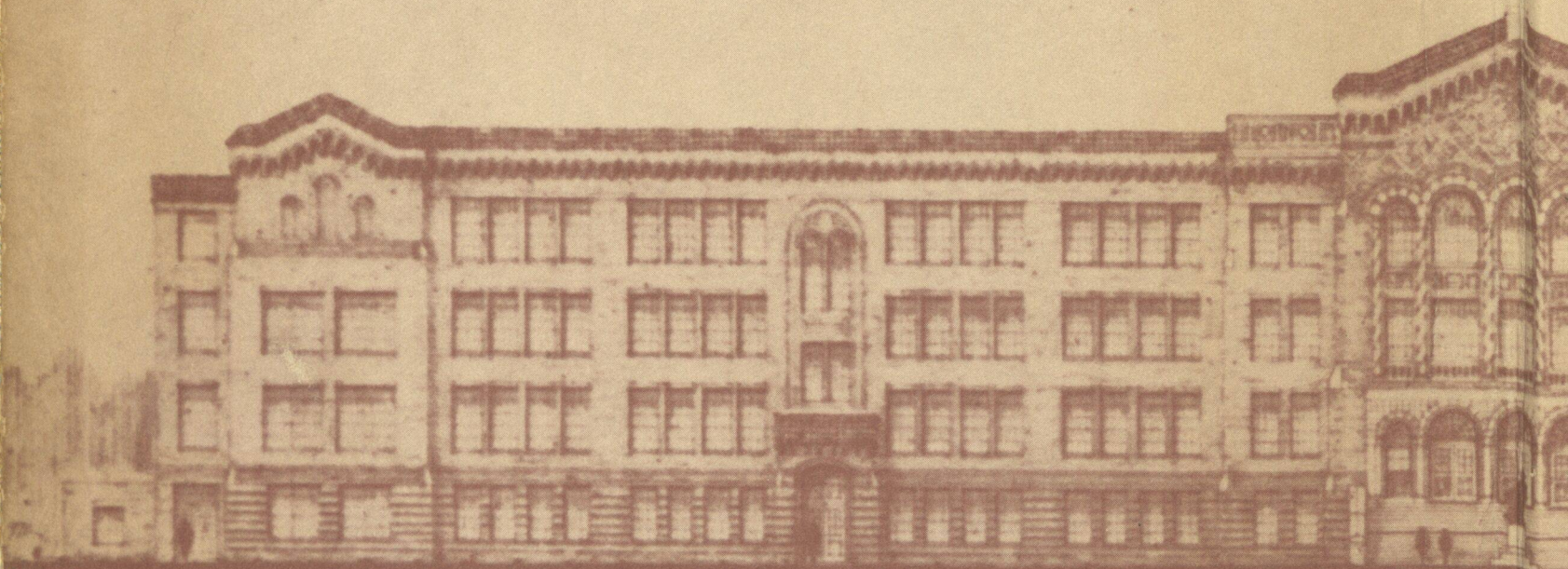

*The*  
**WASHINGTONIAN**

**1951**



FRONT ELEVATION  
SCALE 1/4"

BOOKER T. WASHINGTON

ATLANTA BOARD OF

Harold M. Light  
3212 Clearwater Drive  
Marietta, GA 30060

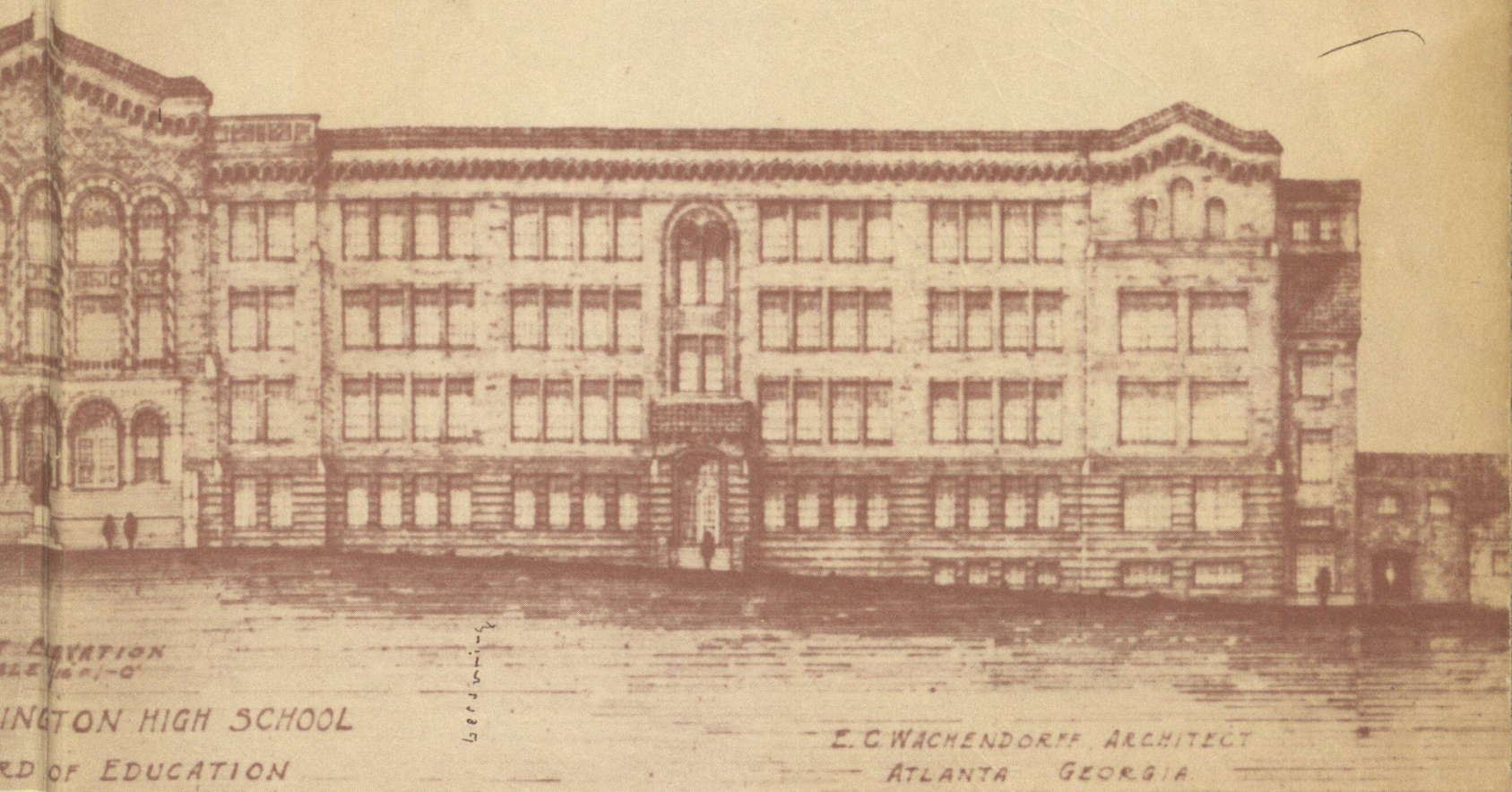

ST. CATHARINE  
1881-8  
WINGTON HIGH SCHOOL  
RD OF EDUCATION

E. C. WACHENDORFF, ARCHITECT  
ATLANTA GEORGIA

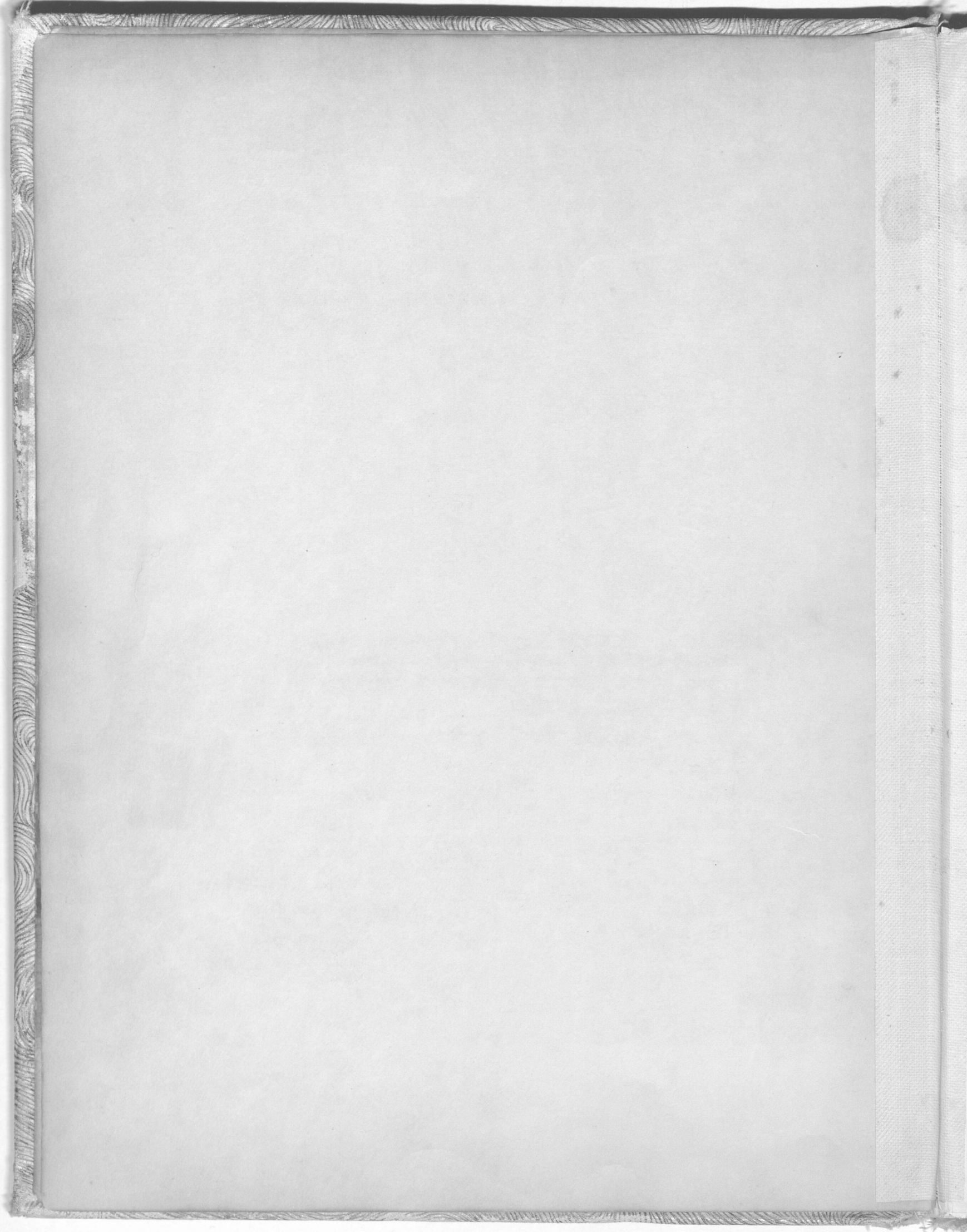

# *The Washingtonian*

*Vincit Que Se Vincit*

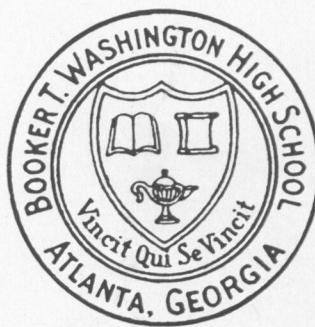

# Foreword

*We have tomorrow  
Bright before us  
Like a flame.  
Yesterday  
A night-gone thing,  
A sun-down name.  
And dawn today  
Broad arch above the road we came.*

—LANGSTON HUGHES

This book is timeless. It is your present, your past, and your future. It is for your moments of *Introspection*, *Retrospection*, and *Prospection*. *Introspection*—examination of yourself as you are now. *Retrospection*—memories and reveries of those imperishable days, remote but by no means dead. *Prospection*—visions of those ambitions fulfilled and achieved. This, then is your precious magic crystal. Peer into it and be amazed at your present blessedness, your past sprightliness, and your future happiness.



*I will let no man drag me so low as to make  
me hate him.*

—BOOKER T. WASHINGTON

# *Our School*

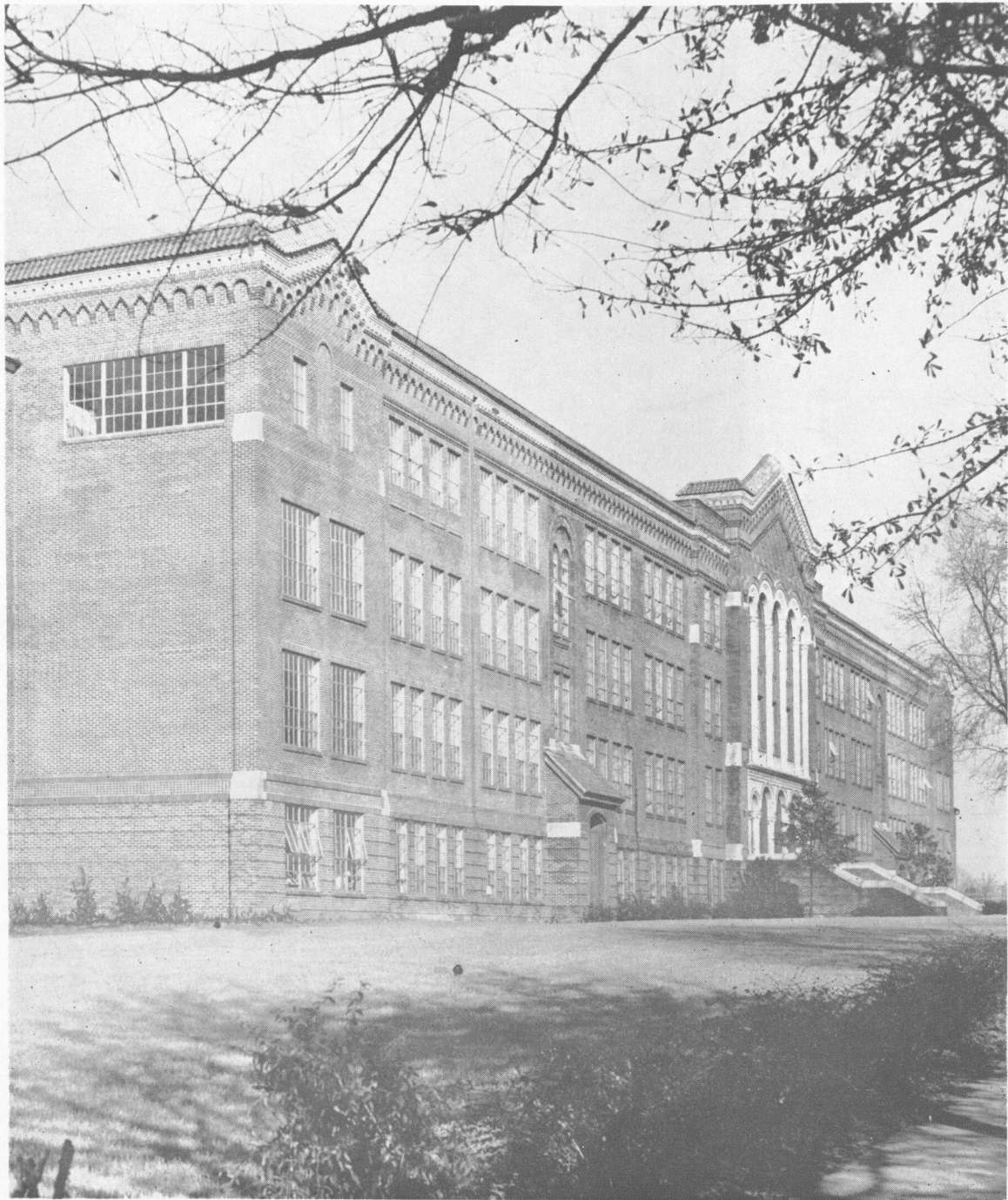



*C. N. Cornell. Principal*

# Year Book Staff

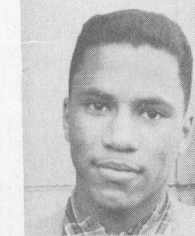
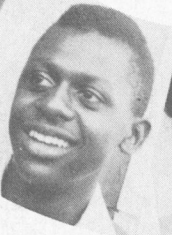
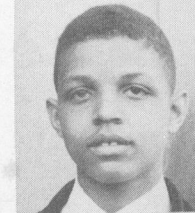
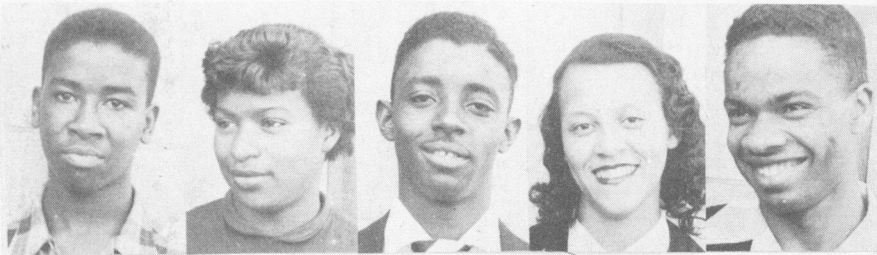

Willie Brawner  
 Jacques Lightsey  
 Robert Chatman  
 Bernice Johnson  
 Ralph Richardson  
 Wilhelmena Mitchell  
 Annie Wilson

Willie Ruth Kemp  
 Lawrence Weaver  
 Elizabeth Collins

Marvin Neal  
 Annie Roberts  
 John Simmons  
 Reba Wilson  
 Robert Thomas  
 Essie Jewell  
 William Hill

Athaniel Hill  
 Barbara Yancey  
 Frederick McLendon  
 Charlotte Davis  
 Gladstone Chandler  
 Edwin Banks

# *Administration*



*Miss Ira Jarrell, Superintendent*



MR. G. Y. SMITH  
*Assistant Superintendent  
in Charge of Personnel*



MISS B. E. USHER  
*Supervisor*

MR. JARVIS BARNES  
*Director of Research and  
Pupil Personnel*



MR. ROY W. DAVIS  
*Assistant Superintendent  
in Charge of Instruction*



MR. M. E. COLEMAN  
*Assistant Superintendent  
in Charge of Special Schools*

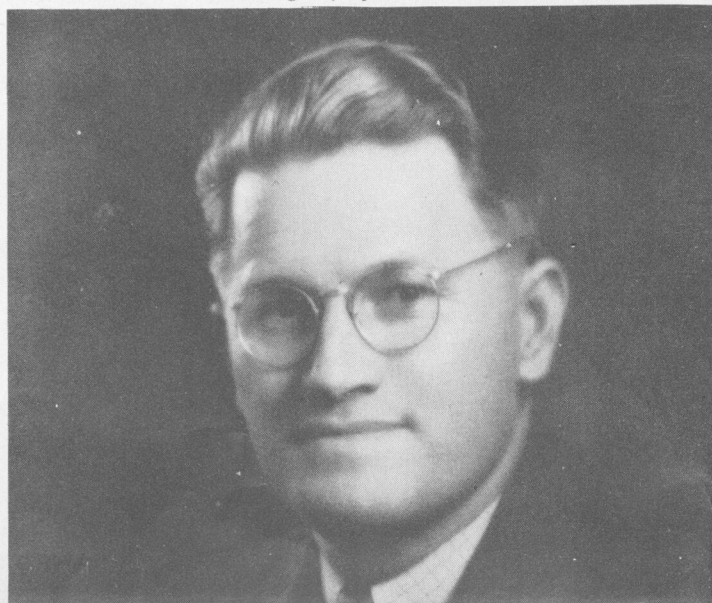



C. N. CORNELL  
*Principal*

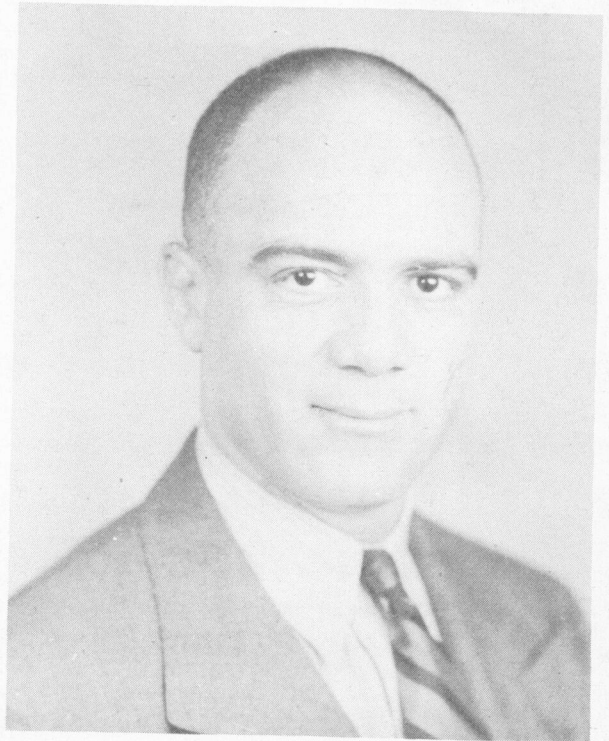

F. G. MADDOX  
*Administrative Assistant*

F. I. LONG  
*Counselor*



A. L. JACKSON  
*Counselor*



F. L. BUSSEY  
*Visiting Counselor*



T. M. BRONNER  
*Librarian*

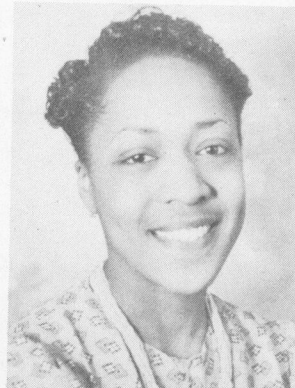

F. M. NELSON  
*Librarian*

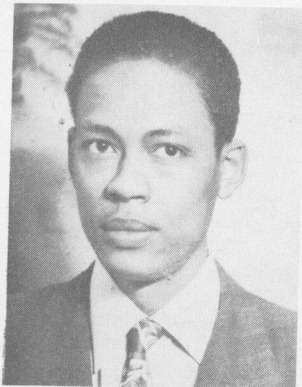

A. S. SMITH  
*Accountant*



B. L. ROUNSAVILLE  
*Secretary*



T. P. BARNES  
*Secretary*



E. M. REED  
*Secretary*

*Board of Education of the City of Atlanta*

*Organization*

1951

- President* . . . . . DEVEREAUX F. McCLATCHEY
- Vice President* . . . . . J. AUSTIN DILBECK
- Treasurer* . . . . . CECIL W. HESTER  
Vice President, Citizens & Southern National Bank
- Secretary* . . . . . LOUISE SIMPSON
- Chaplain* . . . . . REV. A. ALLEN GARDNER
- Honorary President* . . . . . ED S. COOK

The  
**FACULTY**

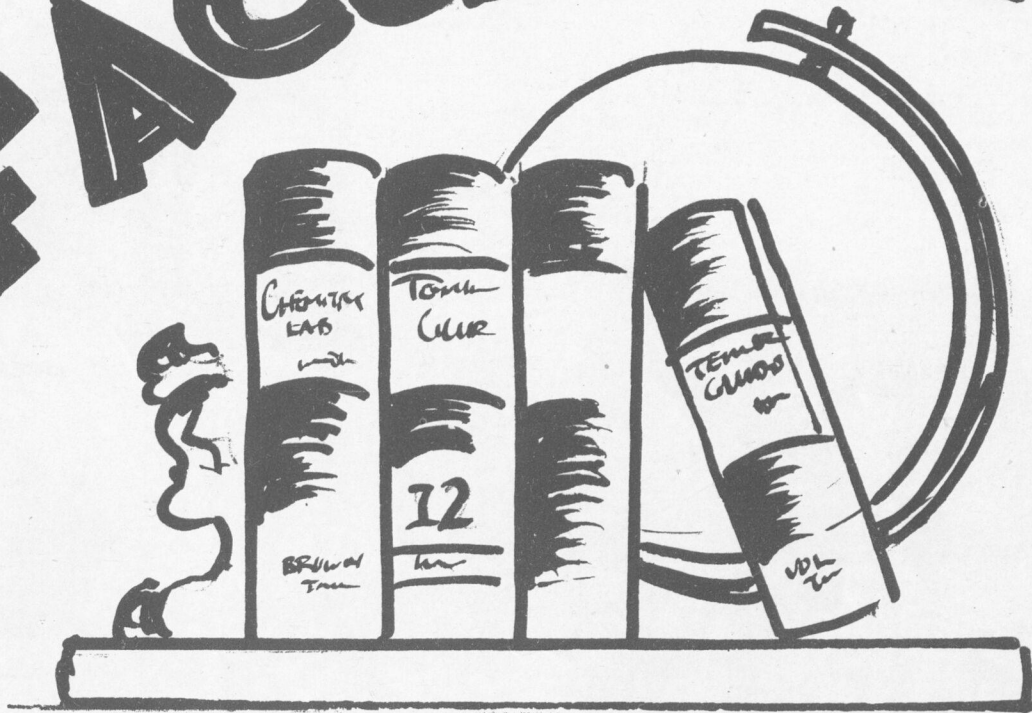

V. H. AKRIDGE  
*Art Department*



T. S. ALLEN  
*Math Department*



P. E. AMOS  
*English Department*



J. L. ANDERSON  
*Math Department*

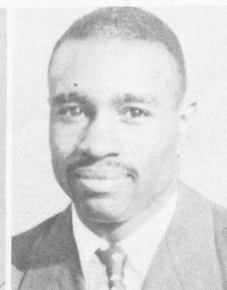

D. F. ANDREWS  
*Business Department*



S. H. ARCHER  
*Business Department*

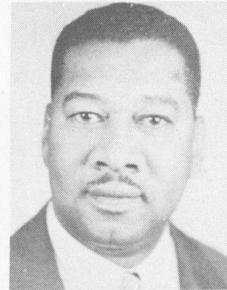

G. E. ATKINS  
*Science Department*



E. M. AUSTELLE  
*English*



L. C. BAKER  
*Physical Education*



V. N. BARNETT  
*English*

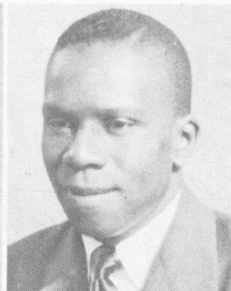

H. Z. BARKER  
*Music*



Z. T. BENTON  
*Home Economics*



F. S. BOYD  
*English*

B. S. BURCH

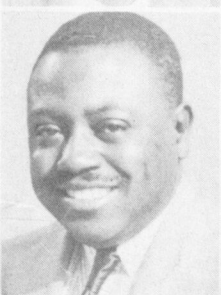

W. F. BRADLEY  
*Social Science*



B. BRIDE



L. P. BRISCOE  
*Social Science*



K. M. BROWN  
*Science*



M. E. CALLOWAY  
*Industrial Art*



F. HURLEY  
*Science*

G. M. CHARIES  
*Home Ec.*



A. H. CHATMAN  
*Math*

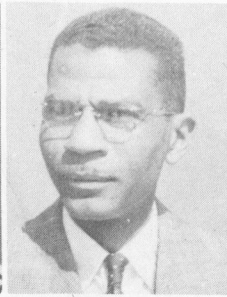

V. G. TAYLOR  
*English*



K. THOMPSON  
*D. C. T.*

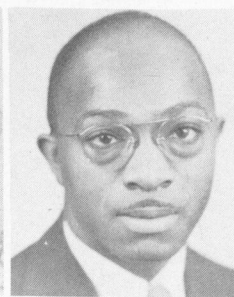

I. L. THOMPSON



W. H. CLEVELAND  
*Science*



P. J. COGGINS  
*Home Ec. Dept. Chairman*



S. M. CUNNINGHAM  
*French Dept. Chairman*



R. E. CURETON  
*Soc. Sci. Dept. Head*

S. L. DAVIS  
*Math*



A. L. DAVIS



H. B. DODSON  
*Science*



F. V. ELLIOT  
*English*



E. F. EVANS  
*English*



C. E. FERNANDER  
*Soc. Sci.*



D. C. FLAGG  
*Soc. Sci.*



C. C. GAINES  
*Science*



J. E. GARNETT  
*Math*

M. J. GAY  
*Home Ec.*



L. P. GLOVER  
*Phys. Ed.*



D. P. GOLIGHTLY  
*Science*



L. C. GREEN  
*Soc. Sci.*



A. S. GREEN  
*Home Ec.*



A. C. GREEN  
*Ind. Art*



R. M. GRIER  
*Science*

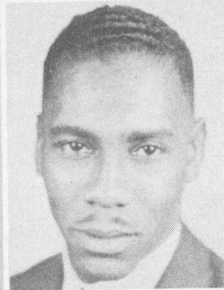

M. W. GRIGGS  
*English*



E. M. GROVES  
*Music*



M. F. HALL  
*English*



L. E. HAMBRICK  
*Phys. Ed.*



A. BITTACHER  
*D. C. T.*



A. O. HILL  
*Science*



G. L. HOWARD  
*English*

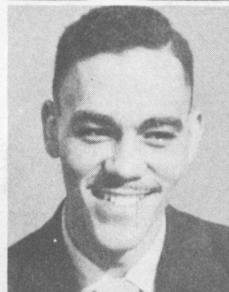

C. P. HOWELL  
*English*



D. C. JACKSON  
*Science*



L. C. JAMES  
*Eng. and Soc. Sci.*



I. G. JOHNSON  
*Math*



B. S. WARE



L. R. JOHNSON  
*English*

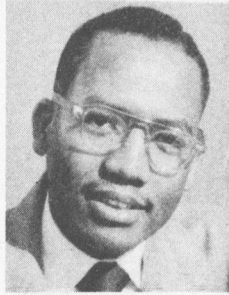

L. M. JOHNSON  
*Math*



E. H. LAWSON  
*English*



A. L. HENDRICKS  
*Retired*



B. T. LOCKETT  
*English*

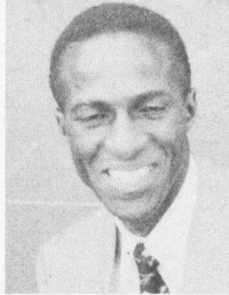
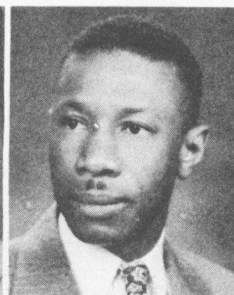

C. C. JONES  
*Soc. Sci.*



L. T. JONES  
*English*

E. C. TATE  
*Military Leave*

J. T. BROOKS  
*Military Leave*



W. J. JONES  
*Soc. Sci.*



A. LIKING  
*Math*

C. LOVE  
*History*



M. M. MAGSBY  
*Health*



A. J. MARTIN  
*English*



L. H. MARTIN  
*Math*



C. McPHERSON  
*English*



M. C. MENCHAN  
*Math*



R. C. MODISTE  
*English*



L. P. MOORE  
*History*



L. N. MORELAND  
*Health*



E. S. MURRAY  
*Science*



J. C. NASH  
*Science*



A. M. NELSON  
*Phys. Ed.*



A. R. PHILLIPS  
*English*



E. H. SCRETCHINGS  
*Home Ec.*



W. H. SCRUGGS  
*Soc. Sci.*

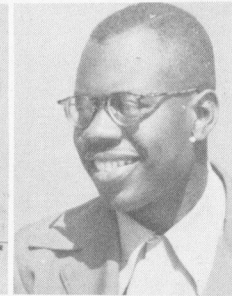

A. J. SMITH  
*Bus. Ed.*



B. R. STAFFORD  
*Art*



H. S. POWELL



W. L. PUCKETT  
*Science*



I. J. WILLIAMS  
*Home Ec.*



W. M. RAMSEY  
*Science*



J. RANCE

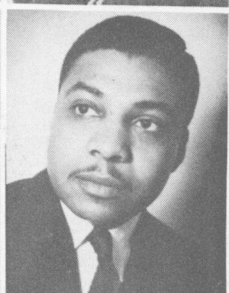

G. H. RICE  
*Math*

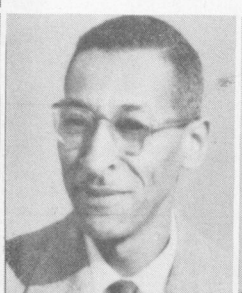

A. H. RICHARDSON  
*Math*



E. R. ROBINSON  
*Latin*



Y. E. ROGERS  
*Ind. Art*

E. A. STARLING  
*Music*



S. STEPHENS  
*Math*

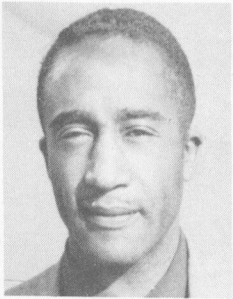

G. M. STROUD  
*Home Ec.*



P. SWEENEY  
*Soc. Sci.*



W. D. THOMAS  
*Math*



D. S. THORPE  
*Sci. Dept.*



M. B. TRAYLOR  
*English*



A. WHITTAKER  
*Math*

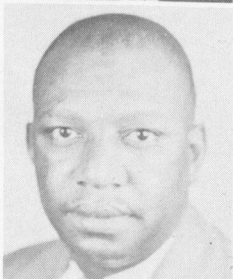

J. B. WILLINGHAM  
*Math*



E. B. WILLIAMS  
*English*

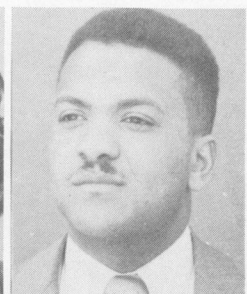

S. C. WILLIAMSON

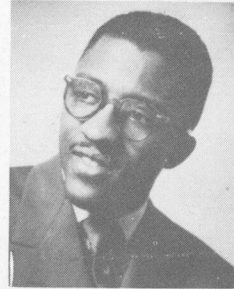

E. B. WIMBY  
*Business*

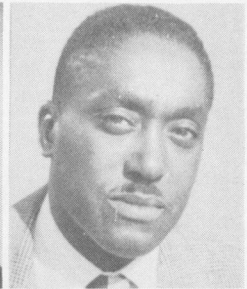

I. L. WOLFE  
*Art*



M. E. WOODS  
*Home Ec.*



L. J. WOODS  
*Science*



O. B. BROWN  
*Retired*



L. C. REEVES  
*Retired*

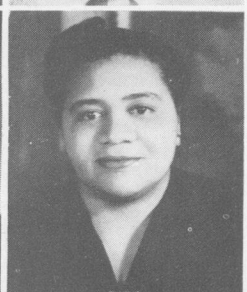

G. W. ARNOLD  
*On Leave*

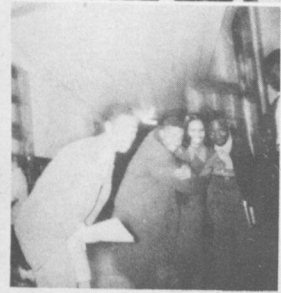
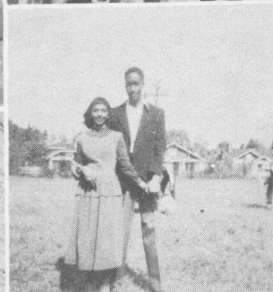
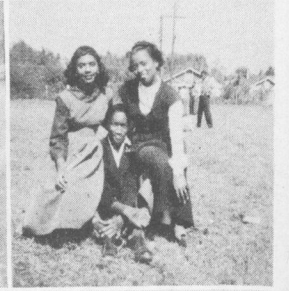
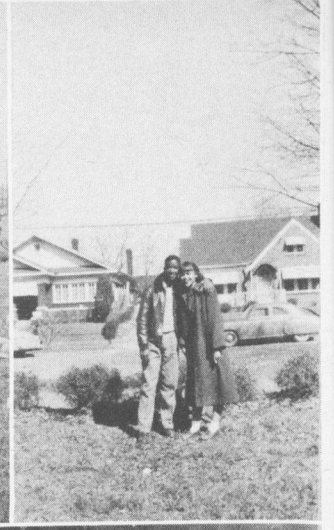

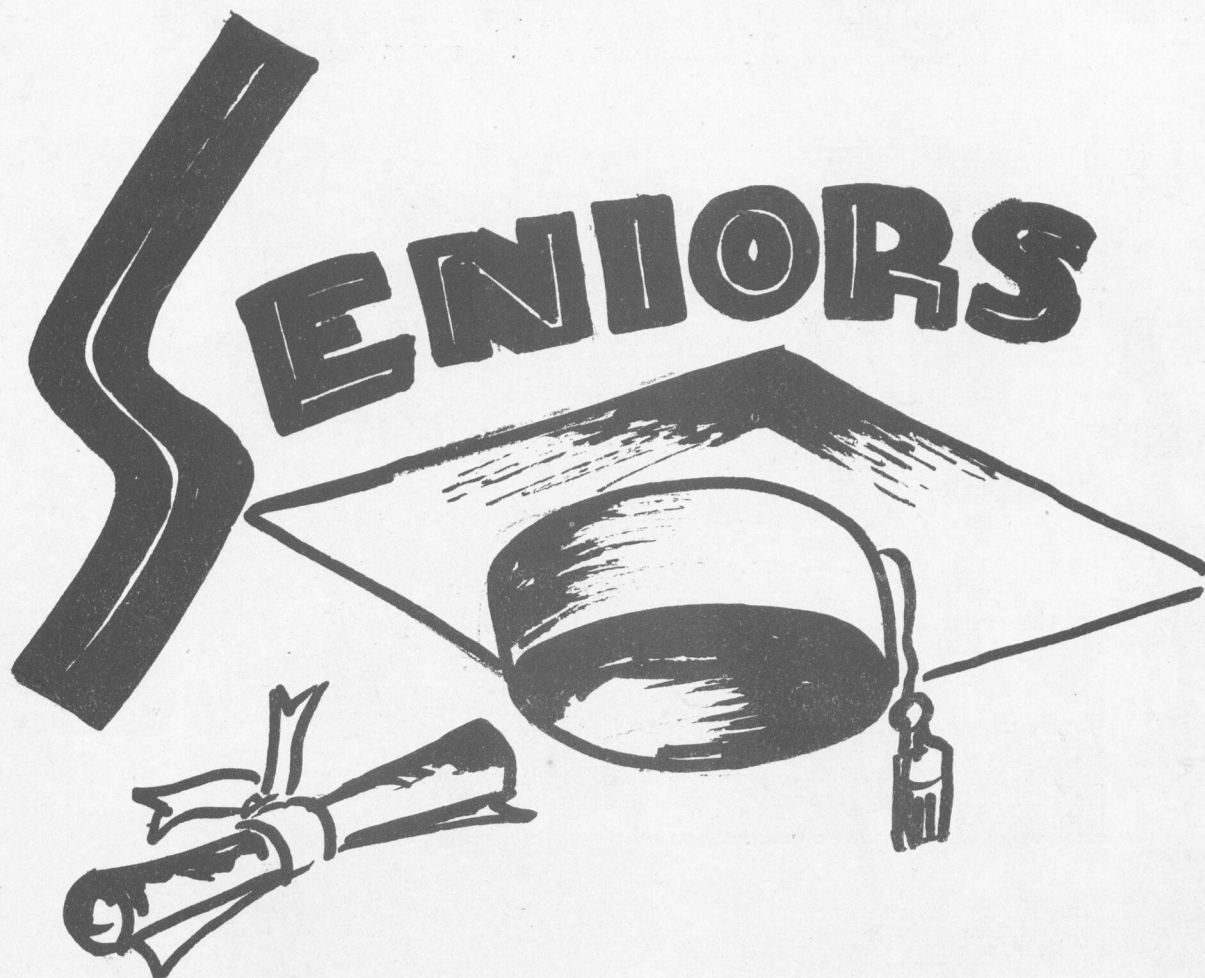



ANNIE WILSON  
*Financial Secretary*

ROBERT THOMAS  
*President*

MILLARD COLLIER  
*Vice President*

REBA WILSON  
*Secretary*

WILLIAM HILL  
*Treasurer*

WILLIE BRAWNER  
*Business Manager*

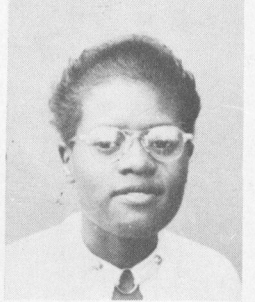
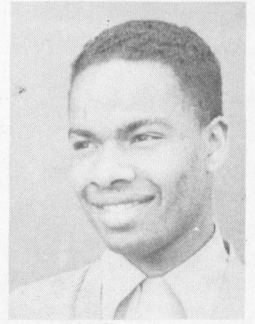
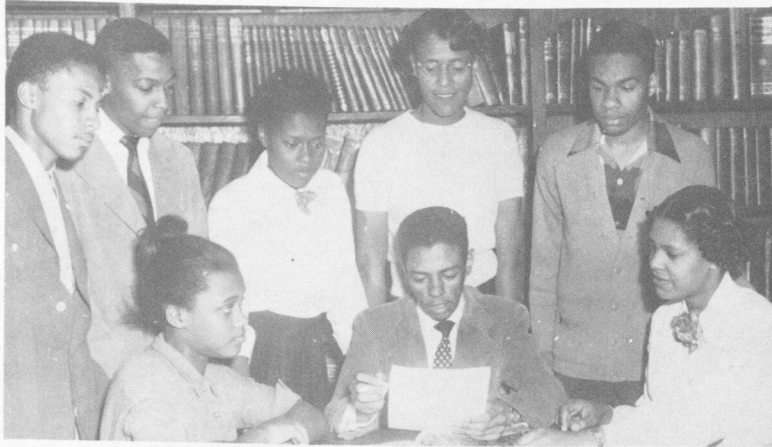

ANNIE ROBERTS  
*Corresponding Secretary*

*Senior Class Officers*

LOIS McAFEE  
*Reporter*



*Senior Congress*

Rogenia Acree  
 Mary Allen  
 Robert Anthony  
 Bertha Lee Atkins



Constance Atkins  
 Lucille Bailey  
 Gloria Ball  
 Ralph Ballard



Edwina Banks  
 Evelyn Banner  
 Freddie Barnes  
 William Barnes



Gloria Basden  
 James Battle  
 James Benton  
 Roy Bibbs

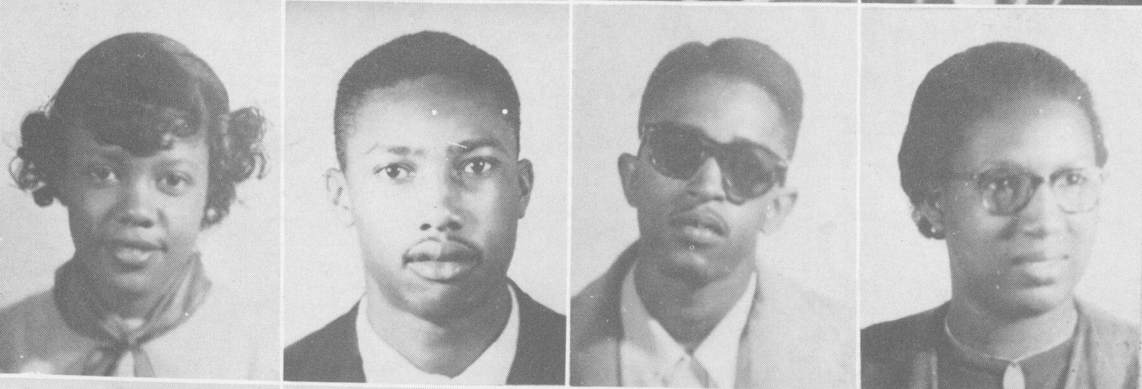

Nathaniel Black  
 Julius Bostick  
 David Bray  
 William Brawner





Nellie Bridges  
Adeline Brown  
Fannie Mae Brown  
James Brown



Leon Brown  
Mary Brown  
Barbara Browner  
Willie Brownlee



Marian Brooks  
Dorcas Bryant  
Douglas Burch  
Lena Burnett



Andrew Burns  
Earl Burton  
Gwendolyn Byrd  
William Campbell

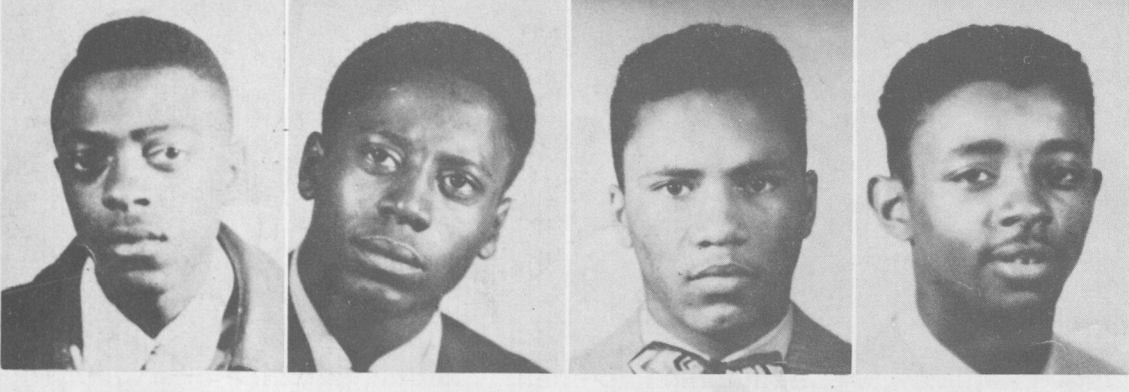

Charlie Carr  
Benjamin Carter  
Gladstone Chandler  
Robert Chatman

Manona Chewning  
Lillie Clark  
Willie Clark  
Betty Clifton



Millard Collier  
Elizabeth Collins  
Roy Conley  
William Copeland



Marian Corse  
Ruby Crawford  
Charles Crittendon  
Lucille Culbreath



Goldie Culpepper  
AF "51" MA John Culpepper  
Ruby Curry  
Estella Daniel



Helen Daniel  
MA "51" Willie Daniel  
William David  
Charlotte Davis



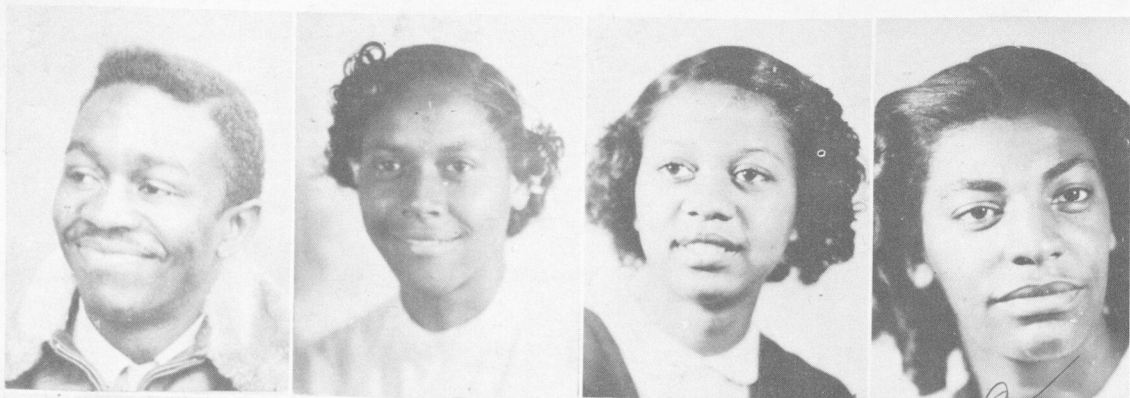

Emory Davis  
Betty Dawson  
Charlie Mae Dean  
Mary DeLaney



Pearlle Dewberry  
Eugene Dickerson  
Allene Dubingon  
William Duncan



James Ellis  
Inett Ellison  
Odessa English  
Mary Faniel



Norris Farmer  
Mary Fears  
Betti Fielder  
Lynette Fields



Morgan Fisher  
John Flemister  
Dorothy Fraley  
Calvin Franklin

Mattie Furlow  
 Elizabeth Gamble  
 Ethel Gibson  
 Frank Gibson



Florence Gill  
 John Glass  
 Dahlia Glover  
 Barbara Grier



Ma "S" Ruby Griffin  
 Edna Hall  
 Obie Halyard  
 Grace Harding



Effie Harper  
 Margine Harrell  
 Emma Lou Harris  
 Susie Harris



James Hassler  
 Lesterine Hester  
 Athaniel Hill  
 Barbara Hill





Bernice Hill  
 Emma Hill  
 William Hill  
 Hilda Holt



Jamar Houston  
 Martha Houzell  
 Harold Hubbard  
 Rosa Huggins



Helen Ivory  
 Bobbie Jackson  
 AF "SI" Grady Jackson  
 Gwendolyn Jackson



AF "SI" James Jackson, Jr.  
 AF "SI" James F. Jackson MA '52"  
 Mary Jackson  
 Curtis James



Hiawatha Jarrett  
 Essie Jewell  
 Barbara Johnson  
 Bernice Johnson

MA '53

Jean Johnson  
Margaret Johnson  
Minnie Jones  
Richard Jones



Ernestine Kelsey  
Willie R. Kemp  
Edward King  
Flora King



MA '52

Robert Knight MA '52  
Mary Lanes  
Clara Lankford  
Jacqueline Laughlin



Jacques Lightsey  
Betty Lindsey  
Robert Long  
Lois McAfee



Miles McAfee  
Floretta McCarthy  
Frederick McLendon  
John Maddox



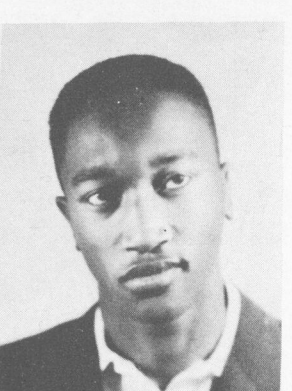
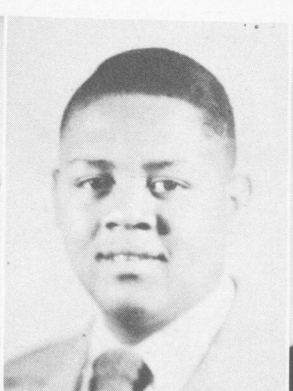

William Mann  
 Zurine Mann  
 Eddie Martin  
 Edwin Martin



Juanita Martin  
 Died '51 Addie Matthews  
 Verlia Matthews  
 Alnita Mayfield



Mr. '52 Josephine Mayo  
 Alice Miller  
 Gwendolyn Mills  
 Alberta Mitchell



Ms. '53 Wilhelmina Mitchell  
 Annie Mitchum  
 Gladys Morris  
 Mollie Myrick

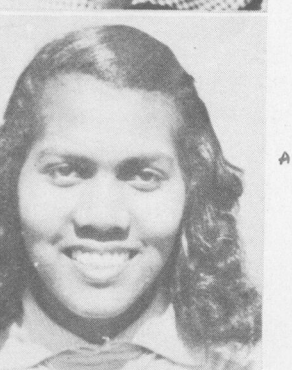

AP '51 Marie Neal  
 Marvin Neal  
 Jane Odum  
 Effie Patrick

Betty Pender  
 Inez Perryman  
 Fannie Petty  
 Willie Pollard



Betty Parker  
 Grace Pyron  
 Annie Ragin  
 Willie Rawsaw

A-51



Joyce Reese  
 Margaret Reid  
 Rosa Rice  
 Ralph Richardson



Ruth Riley  
 Harvey Rivers  
 Annie M. Roberts  
 Christine Robinson



Vivian Robinson  
 Merce Rogers  
 James Ross  
 Warner Ross

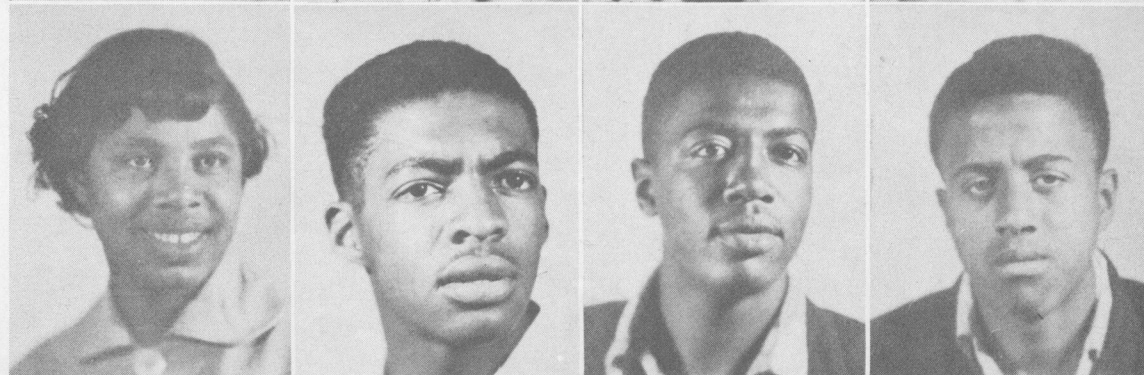

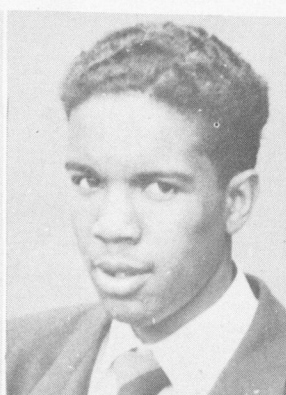

Mable Rowe  
 Marcus Rowland  
 George Royal  
 Eunice Russell

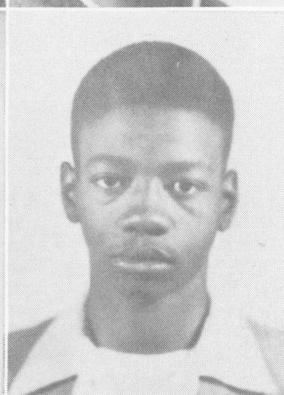
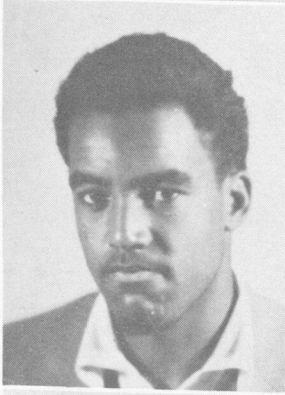
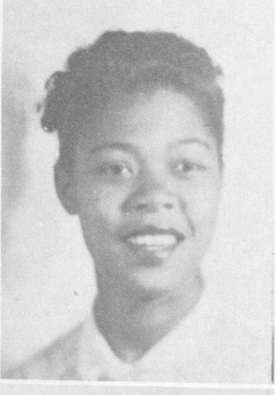

Juanita Sardon  
 Hermon Scott  
 Delphine Sellers  
 Harold Sheridan

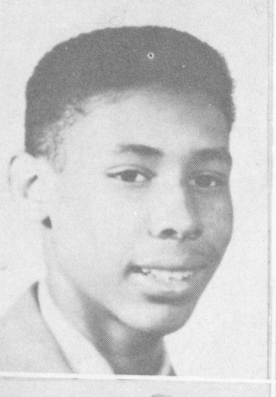

John Simmons  
 Helen Simon  
 Evelyn Small  
 Ada Smith

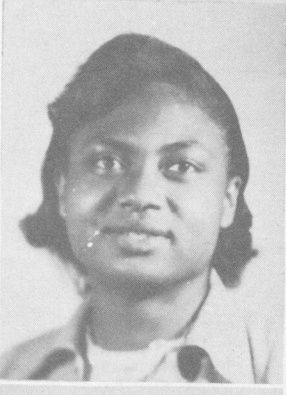

Betty Smith  
 Carolyn Smith  
 Delores Smith  
 Edward Smith

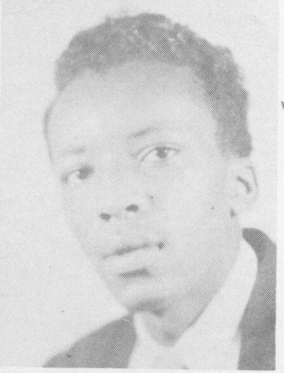
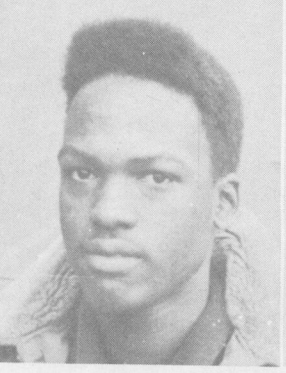
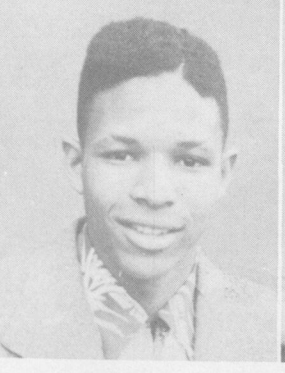

Fannie Smith  
 Leroy Smith  
 Walter Smith  
 Johnny Sneed

Dorothy Spencer  
 Gwendolyn Stephens  
 Robert Sterchi  
 Edna Strong



MA "5"  
 MA "5"  
 AC "5"

Hazel Strozier  
 Howard Sullivan  
 Tommie Surret  
 Alvin Sutton



MA "5"

Mary Talmadge  
 Betty Taylor  
 Maggie Taylor  
 Cecelia Terrell



MA "5"

Victoria Terrill  
 Jackie Thomas  
 Robert Thomas  
 Norma Tiller



Andrew Turner  
 Laura Turner  
 Mary Usher  
 Christine Walker





Roberta Wall  
Ruby Ward  
Rosa Warner  
Lawrence Weaver



Richard West  
Lessie Whatley  
Nellie White  
George Williams



Virginia Williamson  
Mattie Winfrey  
Miss Alonzo Wilson  
Annie Wilson



Reba Wilson  
Mildred Woodall  
Doris Woodruff  
Mary Wright



Theodore Wright  
James Wyatt  
Barbara Yancey  
Joseph Bailey

Mattie Hanson  
 Annie Martin  
 Jon Lenon  
 Waymon Craddock



Bernice Hammett  
 Patricia Burley  
 Charlene Head  
 James Horne



Rutine Briley  
 Grady Jackson  
 Walter McCloud  
 Freddie Lee Baker

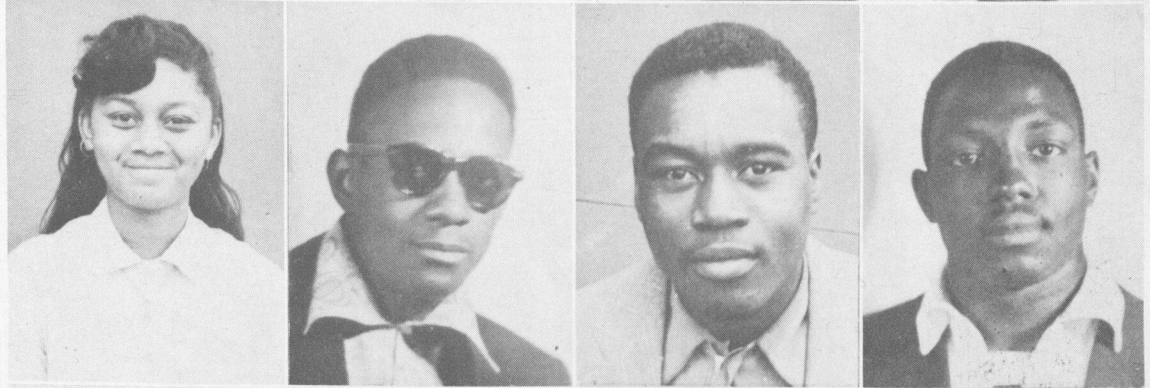

Geneva Calloway  
 Emorie Freeman  
 Eartha Henderson  
 Juanita Ware



Walter Morris  
 Berry Clark  
 Jesse Wright  
 Ella Glass



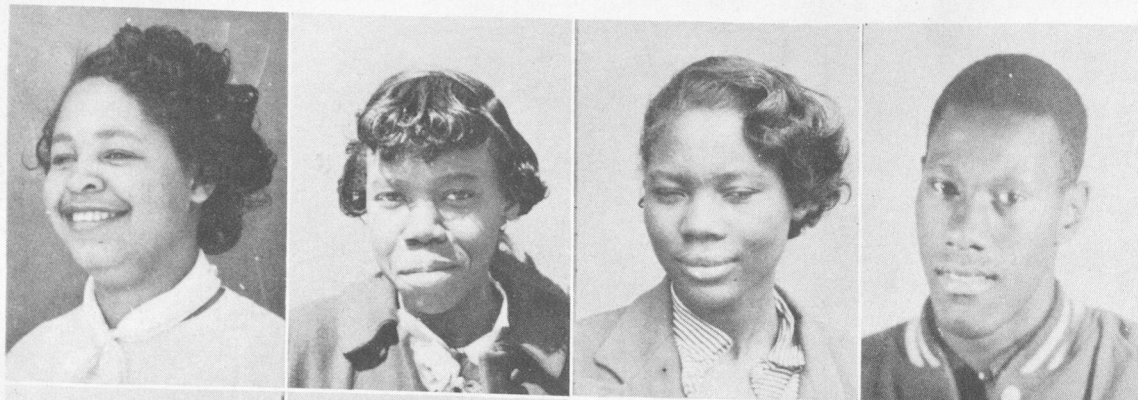

Gladys Morris  
 Gloria Robinzine  
 Sarah Ferrell  
 Cecil Merkerson



Trophyce Hill  
 Richard Benton  
 Lula Bell  
 James Barron



Turner Cox  
 James Anderson  
 Edwin Breed  
 Ernest Brown



Betty Hayes  
 James Hollis  
 Boston Lamar  
 Harold Light



<sup>1</sup> Barbara Meredith  
<sup>2</sup> Dorothy Moore  
<sup>3</sup> Lillian Barber  
<sup>4</sup> Louise O'Neal

- 5 Annie Rocquemore
- 6 James Wells
- 7 Jean Dooley
- 8 Mary Whatley

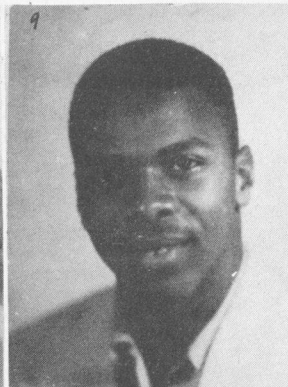
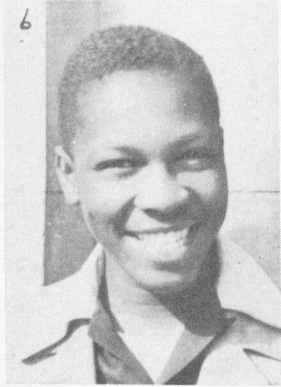

- 9 Richard Dickerson
- 10 Eloise Whales
- 11 Nellie Walker



# Class History

By LILLIE CLARK

In September of 1945 about 1,000 boys and girls stepped gingerly past Booker T. Washington's statue up the steps of a school that was to become their beloved Alma Mater.

Peering cautiously into rooms, looking for room numbers, and running up and down the steps they began to acquaint themselves with new surroundings and settling down to work. English, History, Health, Science, Mathematics, and Geography now took the place of "readin', 'ritin', and 'rithmetic." For the first few months and years it was a joy to be in high school, but as the newness wore off, they found that, after all school, is school. Though the work proved a trifle harder each year—they were not hindered, for they wanted knowledge and being led by such gallant, patient, craftsmen as Principal Cornell, Mr. Cureton, Mrs. Traylor, Mr. Puckett, Mr. Burch and Mrs. Modiste, as they went on their quest for it.

School work was not just work. Some recessed their homework worries and found pleasure while gaining knowledge in becoming members of the band, track, basketball team, football team, and "The Dramatic and the Glee Club." Outstanding members in one or more of these clubs were Betti Fielder, Gloria Basden, Millard Collier, Lillie Clark, Fannie Smith, Calvin Franklin, and Inett Ellison.

All through Junior High School we were aware of the fact that all our studies were preparing us for the later life. Each year we gained something we had not known before, whether knowledge or wisdom, character or skill.

We sat through colorful Hymns to the Sun, enthralled by its perfection and rhythm, watching several of our classmates perform. We sat through football games, cheered our players on by such vivacious Cheerleaders as Lillie Clark, and Charlie Mae Dean. Outstanding among football players were Miles McAfee, John Culpepper and Roland Lane.

In May, we, with the able assistance of our advisers, Mrs. Jackson, Mr. Long, and Miss Cunningham, began plans for the coming graduation. We remember, and looked admiringly at the outline "50" made by the beautiful (and frightened!) graduating class and questionably said to ourselves, "We'll be up there next year!"

In November, 1950 our class assembled in the Service Men's Center and was organized. Robert

Thomas was elected president of the Senior Class, William Brawner, business manager.

Members of our class stand out as leaders in the Student Government. John Simmons was elected president of the student body. Ruby Ward, another able student, was elected vice-president of the student body. Serving on the cabinet were Willie Ruth Kemp, Bernice Johnson and Jacques Lightsey. Our class is not devoid of talent, Julius Bostic, Edward King, and Roland Lane have distinguished themselves as promising artists. Barbara Yancey, Betti Fielder, Mary Jones and Marcus Roland and those who were in musical groups will certainly be heard from again in later years as distinguished musicians . . . William Brawner and Charlotte Davis are due sincere praise for their untiring efforts put forth to revive "The Washington" . . . We have been extremely an heterogenous bunch of high school "kids." We are one big melting pot of personalities, all of which have contributed to the fun, excitement, trials and tribulations this class has experienced.

We are at the end of a division of our education and life. We have spent four years at an institution of learning which strived to give us something that will help us the rest of our lives. We have digested Mr. Allen's Algebra. We have come through Mr. Gaines' direction in Physics somewhat worn and weary. Mrs. Austell's English has been chock full of literature of the world and of life. We have come through diagrams, parts, and definitions in Human Biology in Mr. Thorpe's room. We have stitched seam after seam in Technicians Coggins, Pullin's and Green's room only to have to take them out and try again for the good of all concerned. We have marched and marched in Physical Education until we have become sincere sympathizers with the Infantry. We have had to think deeply about Mr. Cureton's special descriptions and his jokes.

Now is the last of our high school days. We are not conditioned for the world. It is a strange world we have to go out into. It is a world at war, a world full of prejudices, torture, hate, battles, grimness, grief and destruction. Above all of this, there is a horizon—a bright, pregnant, horizon challenging our education to walk into its brilliance and not lose perspective. Let us go forth to meet it with lessons of life. We have been students of learning. Now we are citizens of the world. Life's challenge is ours and we go to meet her in other ways.

# Class Will

By WILHELMINA MITCHELL

On May 31, 1951, We the seniors of B. T. W., will to the class of 1952 the best that life can afford, a profound appreciation for the human personality, and a desire to reach a high goal in life.

With perfect intelligence, and without reservation, We hereby will and bequeath the following:

Ruby Ward wills her position as vice president of the student body to Jean Bottoms. Bernice Johnson wills to Barbara Handspike her seat in sociology and her ability to be Secretary of Activities to Alice Watkins. Mary Whatley wills her ability to be an honor student to anyone who is capable and her ability to carry herself with dignity to Bernice Woolfolk. Willie Brawner wills his ability to be editor-in-chief of the Washingtonian to Jean Bottoms and his ability to be business manager of the junior and senior class to Eddie Harris. Carolyn Smith wills her ability to put up with Lynette, Mary, and Barbara Yancey to anyone who thinks he or she would like to learn tolerance. Davy Bray wills to James Robinson the will and ability to make the basketball team during the season of 1952 successfully. Lessie R. Whatley wills her seat in Mr. Thorpe's class to Bettye Ellington.

Gladstone Chandler wills his seat in Mr. Gaines' physics class to Edward Small and hopes that he has better luck than he (Gladstone) has had. Betty Porter wills to anyone who is capable the ability to "fake" in the band and to Dorothy Gibson her ability to make good marks. Betty Lindsey wills to Gwendolyn Parks all her money that she spent and gave the school, while there, if she can get it. Helen Daniel wills the ability to go to all her classes to Bernice Woolfolk. Harvey Rivers wills to Winston Scott his ability to keep things cool and to Vernelle Olive his good fortune. Ann Mercedes Roberts wills her ability to get Mr. Martin's trigonometry to Nathaniel Billingsley. Betty Pender wills to Dorothy Brawner her ability to think and reason.

Wilhelmina Mitchell wills her ability to make the honor roll from the first to the twelfth grade to Barbara Handspike and Donald Green. She also wills to Virginia Harris her ability to make friends and keep them. Frederick McLendon wills his luck in having wonderful schoolmates and knowing swell girls to Harold Randolph and Richard Reid. Emma Harris wills to Mamie Daniel her ability to receive good marks in her senior year and her seat in soci-

ology. Charlene Head wills her seat in physics to anyone who is capable of getting it and her ability to get good marks in homemaking to Nicey Copeland. James Battle wills to Vivian Clements his ability to go to the corner without an excuse.

Reba Wilson wills her seat in Mr. Thorpe's room and her ability to take a pig's brain out successfully to her sister, Helen Wilson. She also wills to Dorothy Davis her ability to participate in school activities and maintain good marks. Evelyn Small wills her seat in trigonometry to Eddie Harris and to all the juniors good luck. Lucille Culbreath wills her knowledge in French to anyone who is capable of having it. Alvin Sutton wills his senior dignity to Charlie Crackett and his ability to give the girls to anyone who is capable. Mary Jackson wills her seat in the history class of Mr. Scruggs to Nettie and Betty. Charlotte Davis wills her leadership and musical ability to Joe Louis and Ruby Nell Daniel.

James Ellis wills to Joe Green his ability to maintain "oodles" of girls. Lynette Fields wills her ability to make "A's" in French to Sylvia Fields and to have perfect attendance to Margaret Kennedy. Rosa Warner wills to anyone who is capable of having it her seat in homemaking. Calvin Franklin wills to Samuel Bacote his ability to play the clarinet successfully. Dorcus Bryant wills her seat in sociology to Willie Morgan and her seat in physics to Sarah Berry. Gwendolyn Mills wills her ability to be the best dressed girl to anyone who is able. Jamar Houston wills her position in the counselor's office to Alice Houston. Adolph Knight wills his ability to be a "bonecrusher" and a "woman thriller" to Joe Dill and Charlie Swain. Laura Turner wills her ability to make friends to Marian, Doris and Cornell. She also wills Kharn Collier to anyone who can get him. Mildred Delores Woodall wills to Ernest Herd the ability to attend class every day and get out when desired.

George Williams wills all his luck to finish high school to his brother. Elizabeth Collins wills to Roosevelt Willingham and Doris Ward the ability to conquer assignments. Lena Burnett wills her seat in Mr. Thorpe's biology class to Walter Burnerr. Marie Neal wills her singing ability to anyone who can sing. Bobbie Jean Jackson wills her knowledge to the "dumb belles" of the eleventh grades. Robert Chatman wills his ability to be a sport at all times and his ability to tell fifty girls the same tale and

get away with it to anyone who is able. Pearlie Dewberry wills to Jane Merritt her seat in the Glee Club. Effie Harper wills to Lois Harper her ability to stay sweet and remain friendly at all times. William Duncan wills to Myrtice Brooks his position in Mr. Long's office and his ability to leave the campus without being seen. Joan Blackshear wills to Jean Blackshear and Maxine Bradley her seats in Mrs. Taylor's and Miss Cunningham's classes. Jane Odum wills to her brother her ability to get along with teachers and to get mathematics. John Simmons wills to Edward Small his position as president of the student body. He also wills to Lessie Simmons his ability to conquer French. James Wyatt wills to anyone capable his ability to be the "wisest filibuster" and a true "primitive" man.

Nellie Walker wills her seat in bookkeeping to Constance Brookins. Helen Ambrose wills her baton to Barbara Glanton. Estella Daniels wills to Rozlyn Few her zipper notebook and hopes that she will keep it cleaner than she did. Betty Clifton wills her place as a majorette to anyone who qualifies. William Hill wills his position as treasurer of the senior class to any trustworthy person. Willie R. Kemp wills to Allene Kemp the ability to become secretary of the student body and to Henrietta Phillips her ability to leave the campus without an excuse, with the exception of one time when she ran into a garage when seen by the counselor. Athaniel Hill wills his seat in the radio-English class as announcer to anyone who has patience to tackle the task. Marvin Neal wills his ability to become an artist to Emma Amos. Gwendolyn Stephens wills to Barbara Calhoun the ability to "play" all the boys and to Vivian Clements her ability to make good in all her classes. Gloria Robinzine wills to Ann David her ability to be smart in the right way in Mrs. McPherson's room. Fannie Smith wills to Sherry Ross the ability to play it cool in the band and keep up the good work. Annie Martin wills her seat in biology to Lois Jackson. Marcus Rowland wills his ability to play in the Atlanta Symphony Orchestra to anyone who plays the clarinet well enough. Jack Flemister wills his ability to play it cool, go to school and work at the same time to any fellow who can do likewise. Doris Woodruff

wills her basketball and track uniform to Gloria Woodruff and her ability to come to school late frequently and get away with it to Gwendolyn Green.

Lawrence Weaver wills his ability to play for Charlotte Davis while singing "Bless This House" to Frances Chatmon. Helen Simon wills to Naomi King her seat in English. Jacques Lightsey wills to Mignon Nance her ability to become treasurer of the student government. She also wills to Roslyn McGhee and Myrtle Byrd the ability to take all the boy friends they want. Jackie Thomas wills to any capable worshipper his ability to "play" more than one girl on the D. C. T. Rogenia Acree wills to Helen Wright her place in the B. T. W. Savings Bank. Marian Corse wills her ability to do homemaking to Gladys Jinks. Floretta McCarthy wills her seat in the typing class to Barbara Christwell. James Hassler wills his ability to walk a chalk line and to get along with garbs of girls to anyone who can do it. Lois McAfee wills to Bernice McAfee the ability to sing solos in the "Sorors of Songs." Mary Usher wills her ability to not study and make good marks to Carolyn Jones and Jacquelyn Hill. William Hill wills his heart to Barbara, his love to Lynette, his time to Joan, and his common sense to Harold Randolph.

Freddie LaMerrian Barnes wills her pleasing personality to Doris Y. Ward. Christine Ruth Walker wills to Melba Bostic her ability to play with the jazz band. Mary Faniel wills her seat in Mrs. Taylor's room to Thersa Knox. Bernice Hill wills to Helen Burks the ability to have lots of friends. Clara Lankford wills to Barbara Arnold her seat in the D. C. T. room. Lesterine Hester wills to Nadean Ruthledge the ability to get along with Mrs. Austell. Emma Hill wills to Sady Adams her seat in Miss Cunningham's homeroom. Lois Weaver wills her ability to get food out of everybody to Thelma Covington. Ruby Curry wills her ability to eat chicken sandwiches to Doris Brown. Constance Atkins wills to Gwendolyn Parks her ability to sing. Millard Collier wills to all the fine girls of the Junior Class his undying love.

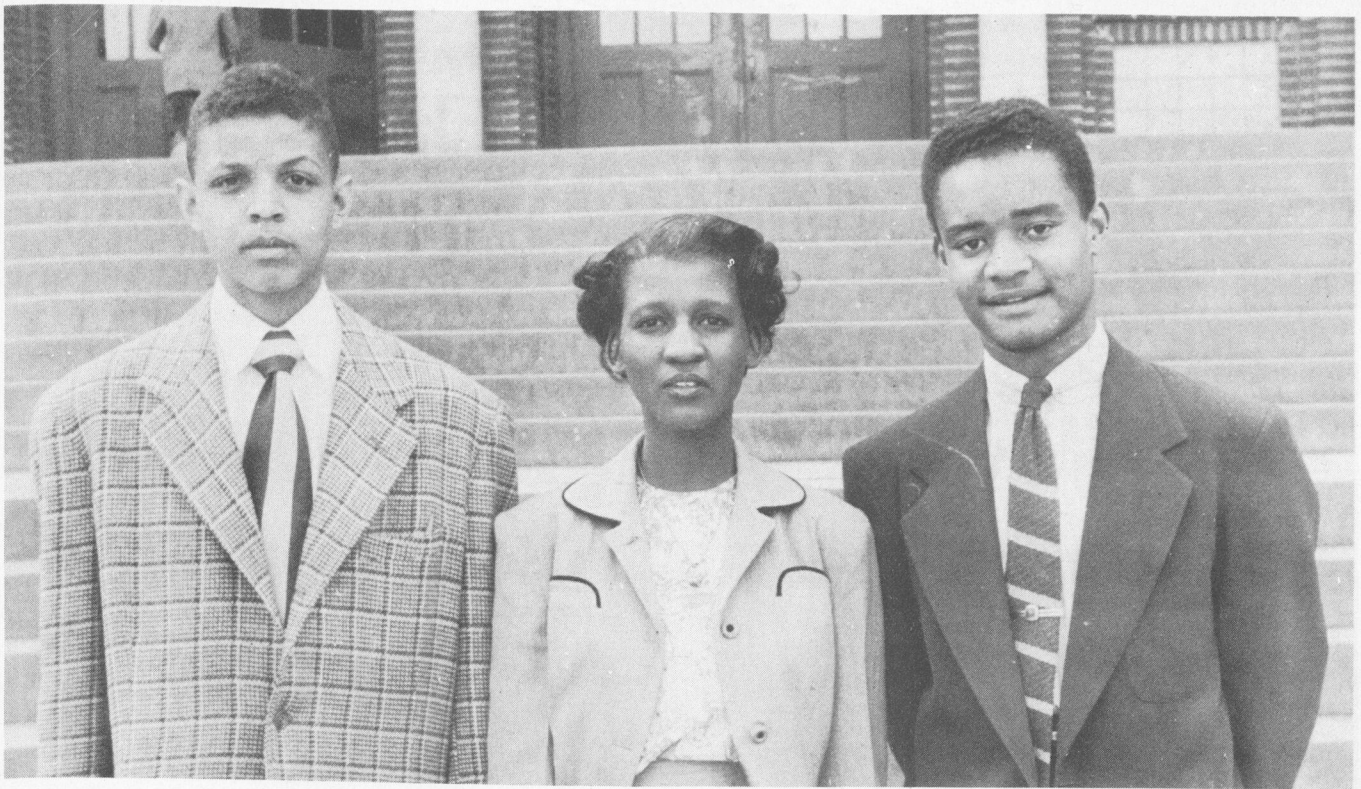

*Honor Students Get Together*

Frederick McLendon, Salutatorian, Mary Lanes and Frank Gibson, Valedictorians



*Valedictorians of the Booker T. Washington High School*

Mary Lanes and Frank Gibson

# Class Prophecy

By MARY L. LANES

A rather brilliant idea raced through the cells of my brain the other morning as I sat reading the morning paper. There it was in huge print: "Local Scientist Invents Time Machine." Hastily I read the story which stated that a Dr. I. C. de Future had perfected a machine that could take one into the future and observe how conditions would be ten years from now in any part of the world.

Instantly I knew that this was the answer. At last I had discovered a way by which I could see with my own eyes just what my classmates in the class of "51" would be doing ten years hence! At last! Immediately I dashed over to Dr. I. C. de Future's laboratory and requested that he permit me to use the time machine to get a good look at what my classmates would be doing in 1961. He consented and after the doctor had placed me in the mammoth box-like contraption and adjusted a few dials, I began my tour into the future. This is what I saw:

James Wyatt, a radio commentator, is reminding his audience that the world's greatest comedian, Jackie Thomas, follows at 8:30 P.M. over C.B.S.

Charlotte Davis, who is Vice President of the United States, talking to Senators Edwin Hudson, Lynette Fields, and Essie Jewell about re-election in "62."

Reba Wilson is still campaigning; this time, for executive secretary of the National branch of Y.W.C.A.

Charlie Dean, Doris Woodruff and Lula Bell are working on their P.H.D. Degree in physical education at Columbia University in New York; incidentally Charlie Mae is physical education instructor at B. T. W.

I can hardly believe it, but Dr. Robert Thomas has an office in the Odds Fellows Building on Auburn Avenue.

Frank Gibson, who is the Nobel Peace Prize winner for the year, is scheduled to appear in Sisters Chapel on Spelman Campus, of which Mary Lanes is president.

In New York City, everybody is thinking in terms of politics. Gladstone Chandler, is running for city councilman.

What's this? I can't believe it! Dr. and Mrs. Robert Chatman are going to sail for France, I see in my daily newspaper, of which William Bronner is editor.

Well! Well! Evelyn Banner and Ruby Ward are fashion editors for Vogue Magazine.

Of all people! Floretta McCarthy is holding an accounting job in a real estate office in Los Angeles, California.

Maggie Taylor has been asked by a group of girls to lecture to them on "How to Get A Boy Friend and Keep Him!" She starts by saying, "Well girls, it's like this . . ."

I can't believe it! My eyes must be deceiving me! Robert Sterchi is assistant principal of Washington High, can you imagine it?

Annie Wilson is a counselor; she's telling a group of seniors about their units, "Well dears," she says, "I have to check them again."

Jean Dooley and Marcus Rowland are directors of the orchestra and band respectively.

Annie Roquemore is head of the English Department at Clark College; incidentally, she's Mrs. Roosevelt Rouse.

As I look further in the Time Machine I see Richard West and James Battle heading toward Stone Mountain on a red truck. They are the new heads of the sanitary department of the City of Atlanta.

Who would be the Coach at Washington High but Miles McAfee? He's telling the boys that clean sportsmanship pays.

Frederick McLendon, Richard Reid, William Hill, and Lawrence Weaver are on a luxurious plane enroute to the windy city, where they are business rivals.

As to my vision, which is beginning to clear, I see Wilhelmina Mitchell, Jacques Lightsey, Mollie Myrick, Douglas Burch, Ralph Richardson, and Jane Odum are instructors at B. T. W., Millard Collier is principal of this fine institution.

Barbara Yancey, who is director of the Glee Club, is asking the office clerk, Mary DeLaney, to please send a notice asking all Glee Club members to come back for afternoon rehearsal.

When I returned to the present, my head was dizzy but I didn't mind it because I felt happy—yes, both happy and satisfied to know that each of the graduates in the world had made a place for himself! I smiled with satisfaction.

# Class Poem

## ALMA MATER

We hail thee, Alma Mater!  
'Though sadness fills the heart  
To know that we must leave thee—  
To know that we must part.

Salutes, dear Alma Mater,  
We give to thee today;  
Armed with the truths we learned here,  
We start on life's highway.

We love thee, Alma Mater!  
Our love is deep and true;  
We never will forget thee,  
No matter what we do.

Farewell, dear Alma Mater!  
We shall forever be,  
Thy grateful son and daughters  
On land or on the sea.

By: Lois McAfee and  
Eartha Henderson

# Class Song

## REMEMBRANCE

Lyric—Laura Turner

Music—Mrs. Essie M. Groves

Four years have quickly passed away,  
Four years of joy and fight;  
'Twas hard to master day by day,  
To overcome our plight.

Our teachers tried to do their best,  
To help us make our way;  
And now dear school we've stood the test,  
You'll have our love for aye.

Alma Mater, All hail to thee!  
Washington High you'll ever be;  
A symbol to all who enter thee,  
Now and through all eternity.

# Who's Who at B. J. Washington

by

WILHELMINA MITCHELL

and

JACQUES LIGHTSEY

*"Building Strong Bodies"*

Boy Track Star . . . . .	RICHARD DICKERSON
Girl Track Star . . . . .	MARGARINE HARRELL
Football Star . . . . .	JOHN CULPEPPER
Boy Basketball Star . . . . .	JAMES ROSS
Girl Basketball Star . . . . .	LULA BELL
Baseball Star . . . . .	MILES MCAFEE
Most Dramatic . . . . .	{ WILHELMINA MITCHELL NATHANIEL HILL
Most Loyal . . . . .	{ JACQUES LIGHTSEY JOHN SIMMONS

*"Music is the Natural and Universal Language of the World"*

Most Talented Singer . . . . .	CHARLOTTE DAVIS
Most Talented Instrumentalist . . . . .	MARCUS ROLAND

*"The prize we sought is won"*

Most Oratorical Person . . . . .	ALBERTA MITCHELL
Scholastic Ability . . . . .	{ MARY LANES FRANK GIBSON
Most Charming Person . . . . .	ANNIE WILSON
Most Conscientious Person . . . . .	{ ROBERT THOMAS CAROLYN SMITH
Best Personality . . . . .	{ REBA WILSON WILLIAM HILL
Most Admired Person . . . . .	{ WILLIE RUTH KEMP JACKIE THOMAS
Friendliest Person . . . . .	{ GLADSTONE CHANDLER CHARLIE MAE DEAN
Most Punctual Person . . . . .	WILLIE BRAWNER
Most Shy . . . . .	{ BETTYE RUTH TAYLOR DOUGLAS BURCH
Most Talkative Person . . . . .	{ DELORES SMITH JAMES WYATT
Most Serious Person . . . . .	{ FRED MCLENDON MARY WHATLEY
Neatest Person . . . . .	{ GWENDOLYN MILLS ROBERT CHATMAN
Most Sophisticated Person . . . . .	BARBARA ODESSA YANCEY
Most Artistically Inclined . . . . .	MARVIN NEAL

# Teacher Wit's

By WILHELMINA MITCHELL

- PRINCIPAL C. N. CORNELL . . . . . "See ya later."
- MRS. VERA G. TAYLOR (English) . . . . . "I'll always like my boys."
- MR. SAMUEL H. ARCHER (Business)  
"Boy where is your excuse?" . . . "YOU better pick up on what I'm putting down."
- MRS. E. M. AUSTELL (English) . . . . . "Class we'll write a little story today."
- MRS. FLORINE L. BUSSEY (Visiting Teacher) . . . "I'm not going out there anymore."
- MR. DANIEL P. GOLIGHTLY (Chemistry) . . . . . "Com'mere boy, this way."
- MRS. ESSIE M. GROVES (Music) . . . . . "Young man, come here to me."
- MRS. ANNIE B. HATCHER (D. C. T.) . . . . . "You'll take the job I give you or else."
- MRS. ALVERNA S. GREEN (Homemaking) . . . . . "Take it apart, from top to bottom."
- MRS. RUTH MODISTE (English) . . . . . "Hey sugar, how's your brother?"
- MR. AMBROSE PHILLIPS (English) . . . . . "Class just give me a little respect please."
- MRS. EVELYN R. ROBINSON (Latin and English)  
"Just common sense would tell you that's wrong."
- MR. WILLIS H. SCRUGGS (History) . . . . . "Listen child you do what I say." . . .  
"That's your little buggy—you can push it, pull it, or sit in it . . ."
- MR. EARL A. STARLING (Music) . . . . . "If you're tired git out."
- MR. PAUL W. SWEENEY (Science and History) . . . "When I was in New York." . . .
- MRS. A. L. JACKSON (Counselor) . . . . . "Hi sugar, how are you?"
- MR. FELIX MATTOX (Assistant Principal)  
"Get back in that room." . . . "Where do you belong?"
- MR. DANIEL S. THORPE (Human Biology) . . . . . "Hello sweetheart."
- MR. CHARLES C. GAINES (Physics) . . . . . "What is a cubic centimeter?"
- MR. FRANCIS LONG (Counselor) . . . . . "Hey, how'd feeling today."

*Mid-Term Class  
of '51*

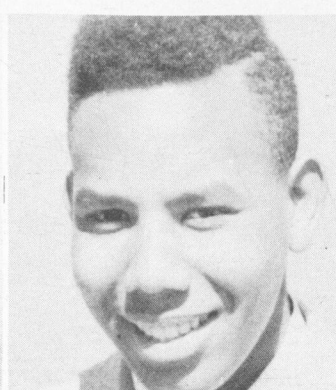

Mary Allen  
 Lula Bell  
 Abraham Balter  
 Constance Adkins

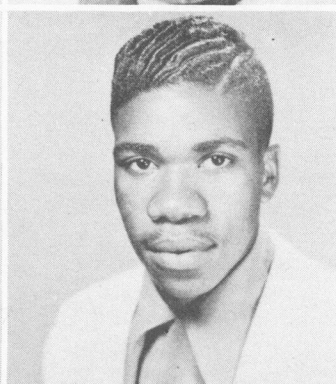
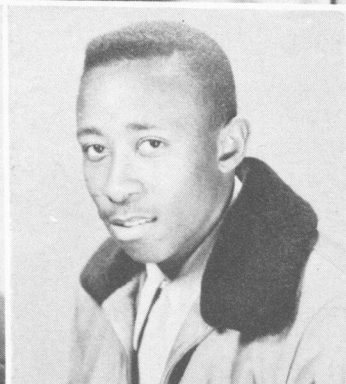

Leonard Andrews  
 Jack Brown  
 Herman Bussey  
 Eugie Fair

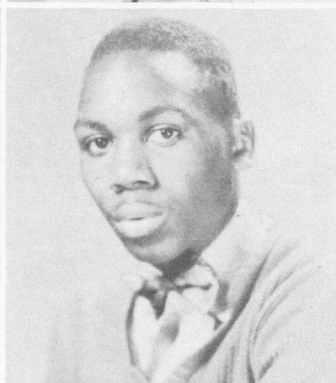
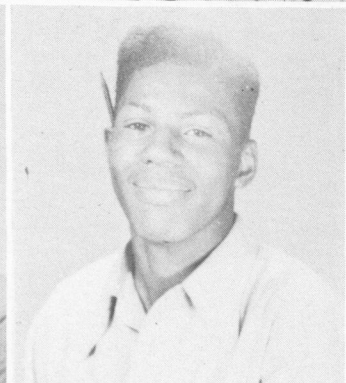
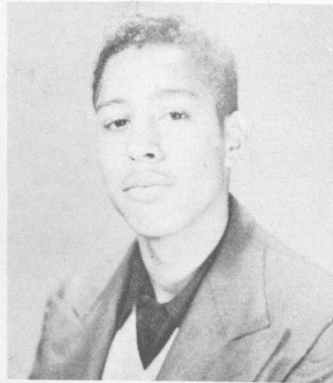

James Gaines  
 Benjamin Harper  
 Robert Jordan  
 Elizabeth Logan

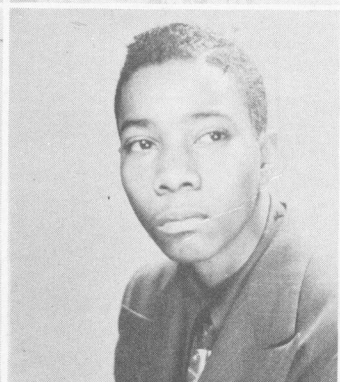
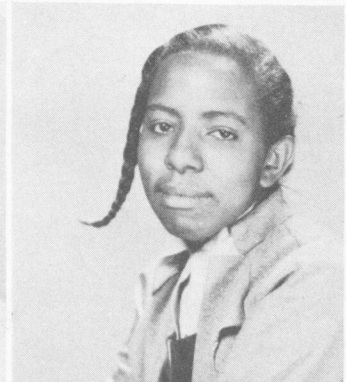

Greta Mann  
 Joan Randolfe  
 Emanuel Raiford  
 Ronald Rice



Ruth Seals  
 Anna Thomas

ter  
dkins  
ews  
sey  
rper  
an  
ogan  
ford

# *Juniors*

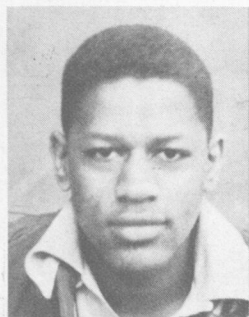

Harold Adehoe



George Alexander

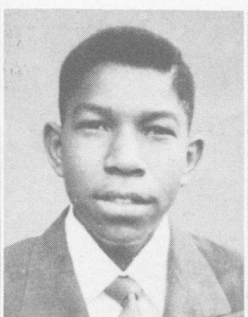

Clarence Allen

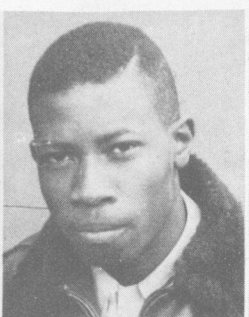

Henry Allen

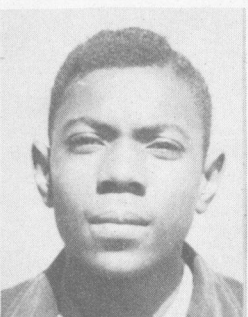

Edward Amey

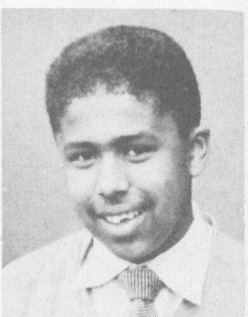

Larry Amos



Smyrian Amos

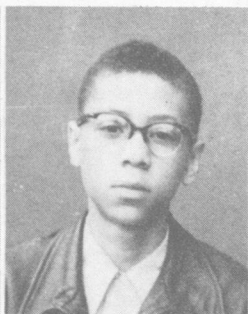

Harold Anderson



Christine Armstrong

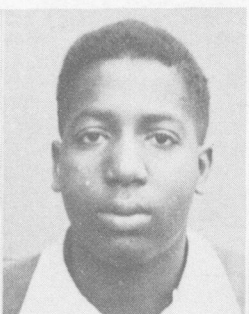

Lincoln Arnold



Rogers Arnold

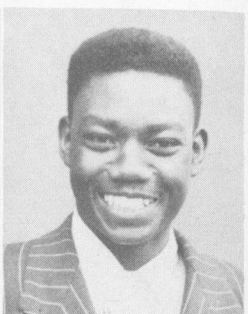

Willie Askew



Barbara Atkins



Ann Austell

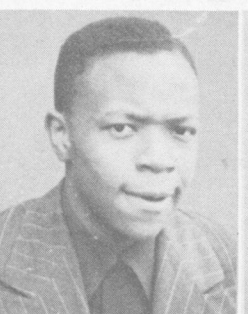

Robert Avery



Hazel Baker



Shirley Ballard

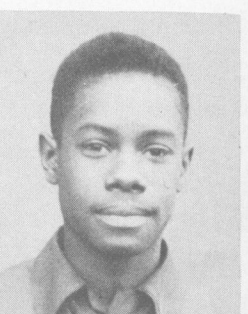

James Banks



Bernice Barham



Claudine Barnes

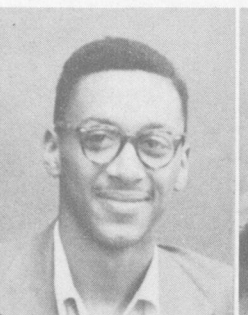

Harold Bearden

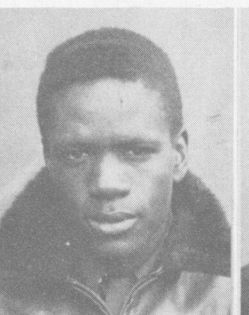

Amos Beasley

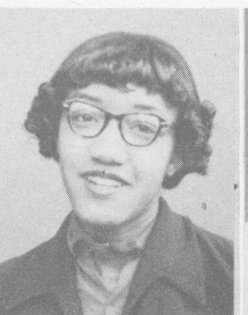

Elizabeth Beasley



Lillian Bell



Lillie Bell



William Bell



Johnny Benton



Susie Berry



Susie Bessley

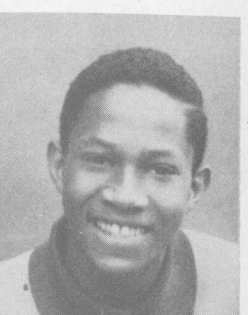

Nathaniel Billingsley



Margaret Bivins

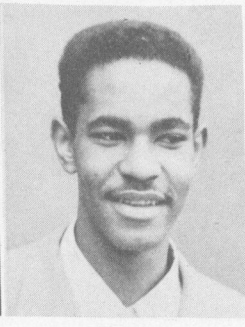

Willis Bolton



Jean Bottoms



Christine Bowie

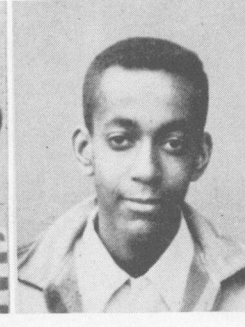

Horace Brewer



Juanita Bridges

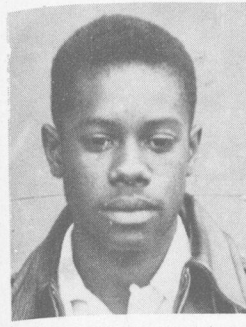

James Banks



Anna Brookins



Constance Brookins



Mary Nell Brooks



Alice Brown



Doris Brown

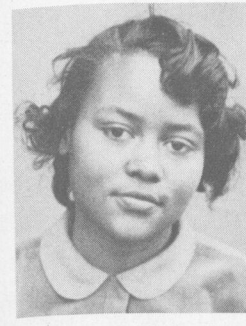

Doshia Brown

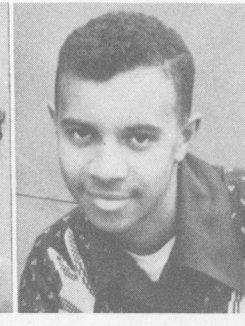

Hubert Brown



Louise Brown



Madie Ruth Brown



Willie Mae Brown

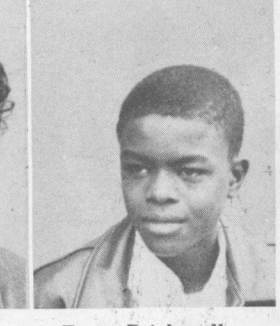

Ernett Brightwell



Ollia Mae Bryant



Rosetta Buckner

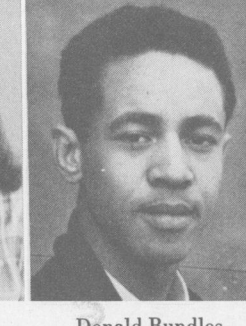

Donald Bundles

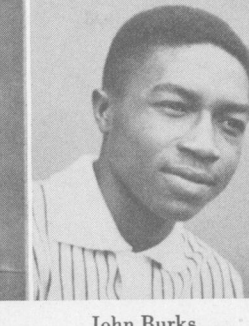

John Burks

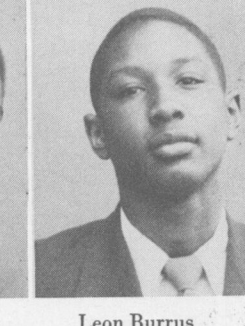

Leon Burrus



Jean Burse



Oretha Bussey



Charlotte Butler



Wilena Butler

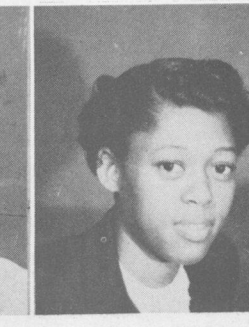

Carolyn Byrd



Gladys Byrd



Minnie Byrd



Barbara Calhoun



Betty Carroll



Nellie G. Carter



Betty Chappell



Emogene Clark



Jacquelyn Clark

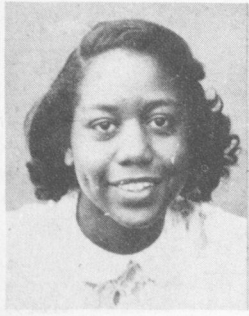

Vivian Clemons



Josephine Cleveland

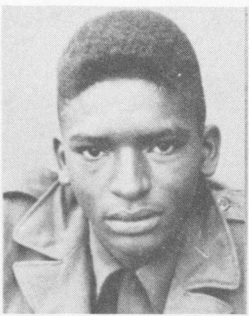

Lloyd Craddock



Raymond Crawford



Geneva Criswell



Ernestine Coleman



Ruby Collins

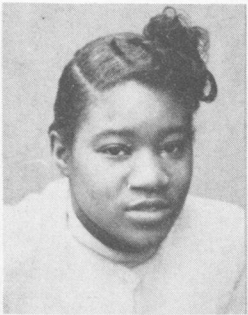

Nicey Copeland



Dorothy Comer

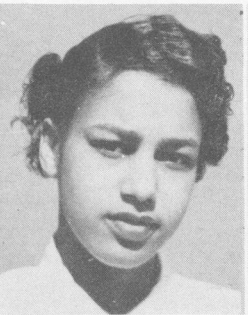

Thelma Covington



Virginia Cox



Helen Daniels



Bernice Davis



Dorothy Davis



Margaret Davis



Lena Mae Dean



Edward Denard



Mable Denham



Gail D. Dennis

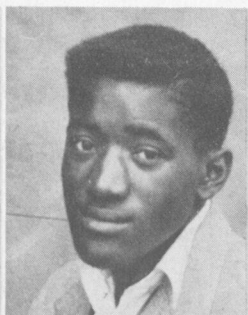

Mike Dennis



James Desseau

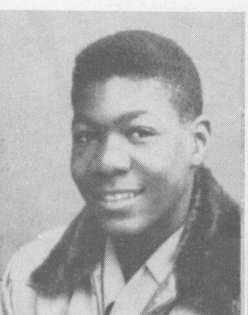

Leon Dickerson



Gloria Dill



Joe Dill



Claire Dixon



Edith Dotkins



Clemon Dotson

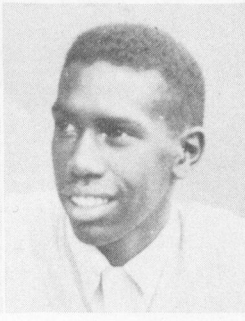

Charles Dozier

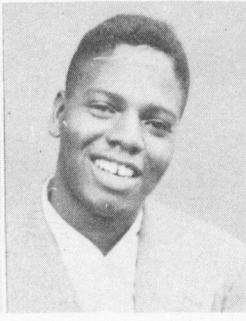

John Drake

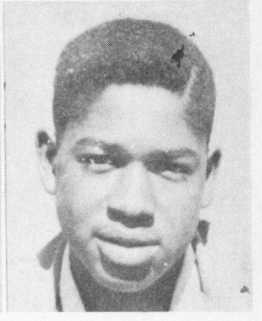

Robert Dubington



Naomi Dukes



Ralph Dumas



Jeanett Dunn



Mary Dupree



Gladys Durham

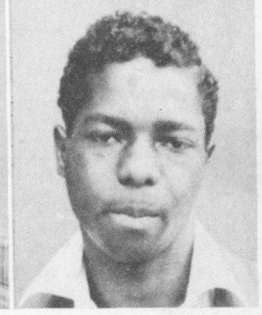

Marvin Ector



Virginia Edmonson

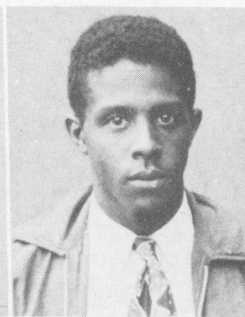

Edward Elder

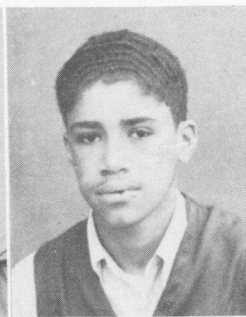

Harold Elder



Betty Ellington



Mary F. Ellis

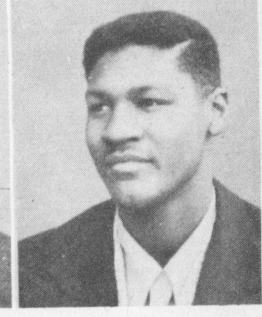

Edward Emory



Mary Epps

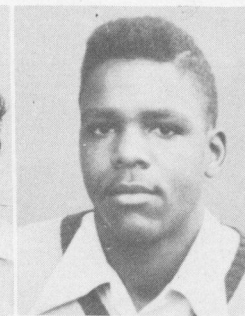

Marvin Evans



Barbara Everett

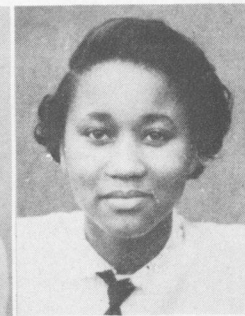

Carolyn Faire



Bernice Fairfax



Barbara E. Jackson



Christine Fears



Josephine Fears

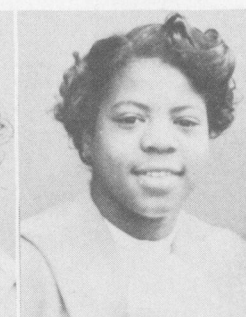

Roslyn Few



Barbara Flannagan

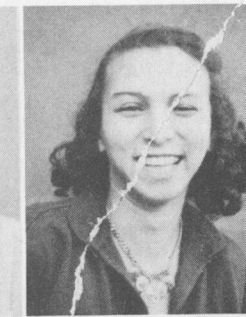

Leola Flemister



Cecilia Fluker

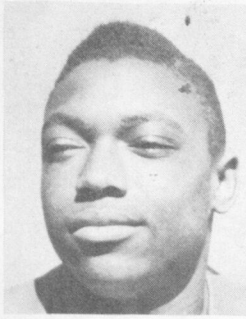

David Foster



Doris Freeman



Jacquelyn Freeman



Margie Freeman



Vernelle Garner

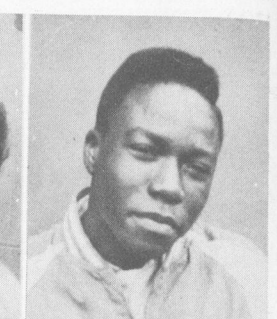

Orient Garnett



Gloria Gault

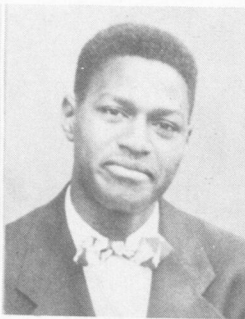

Bernard Gay

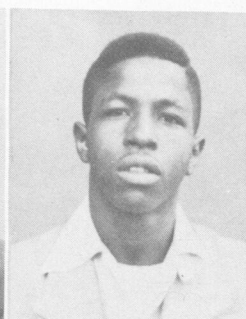

Leon George



Doris Gibbs



Dorothy Gibson



Estelle Gibson



Constance E. Glass

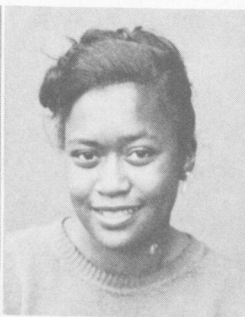

Cornelia Glass

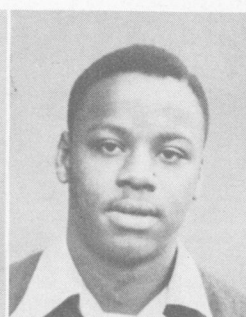

Enzie Glass



Willie R. Glover

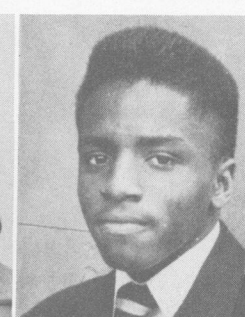

Walter Goodrum

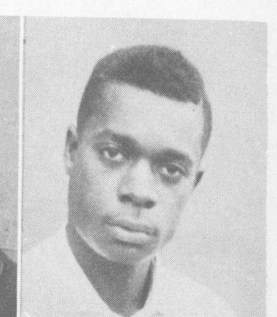

A. J. Gordon



Bernice Davis

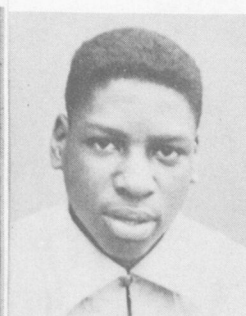

Charles Green

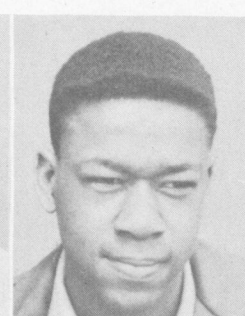

Johnnie Green

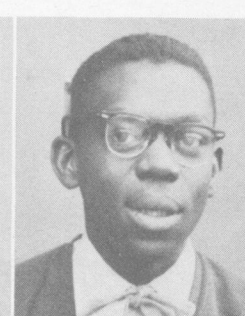

Donald Greene



Margaret Greene

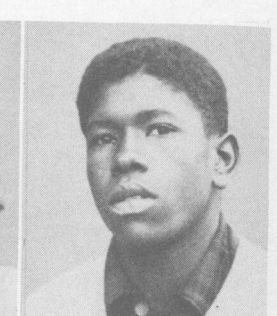

Charles Griffin



Herman Griffin



Oscar Hall



Jacquelyn Hamm



Reginia Hampton



Barbara J. Handspike



Margaret Harold



Esther Harris

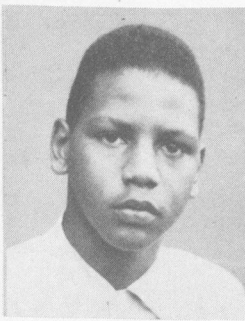

Lawrence Hart



Gwendolyn Hastings



Lamar Hatfield



Evelyn Hawk



Barbara Hawkins



Virginia Heard



Ernestine Heath

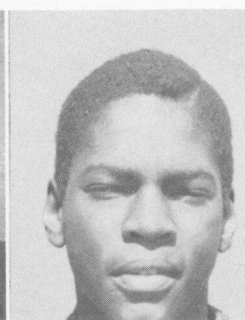

Innis Henderson



Reuben Henderson



Sallie Hendrix



Marie Hicks

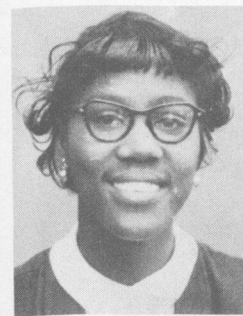

Margarine Hill



Susan Hill

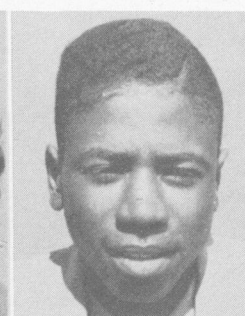

Aaron Holloway

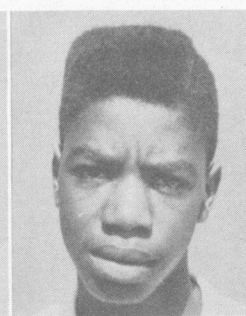

John Holloway



Gwendolyn Hood

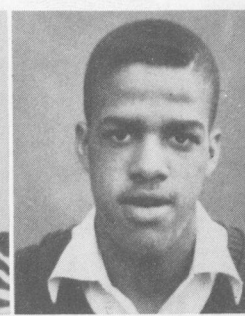

Edgar Hornsby

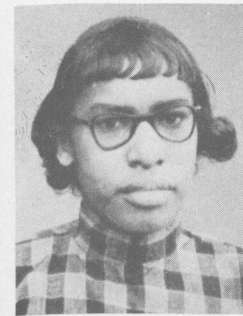

Martha Hunter



Ernestine Hulin



Jean Ireland



Anita Jackson



Barbara Jackson



Barbara E. Jackson



Lois Jackson



Sarah Jackson

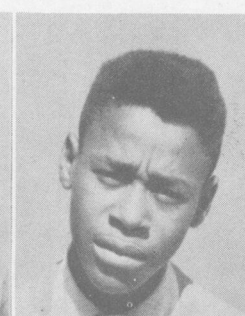

Wilmer James

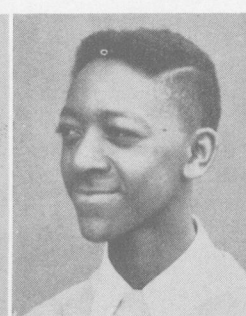

Nathaniel Jacobs



Rena Jacobs

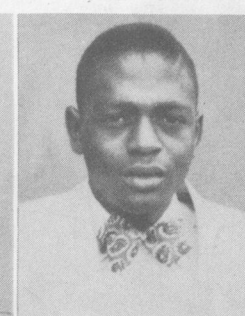

Cephus Jarrett

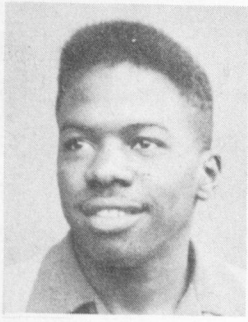

Robert Jenkins



Thedford Jenkins



Kay J. Jett



Gladys Jinks

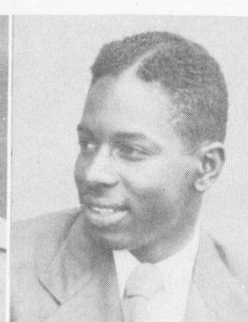

Marian Johnson

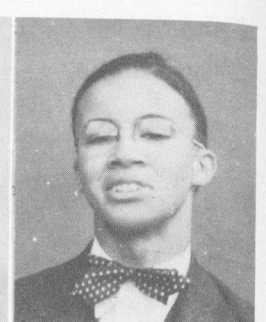

Percy Johnson



Dorothy Jones

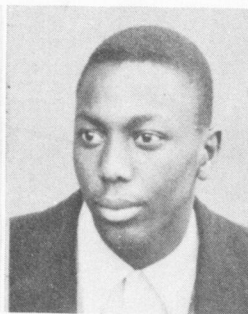

Eddie Jones



Euline Jones



Marian Jones



Marie Jones



Mary Jones

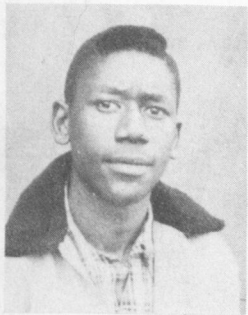

Raymond Jones

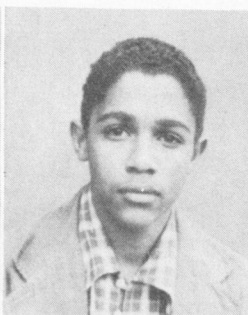

Robert Jones



Helen Jordan



Jean Jordan

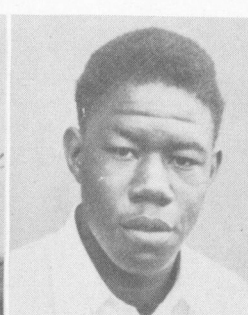

Eugene Justice

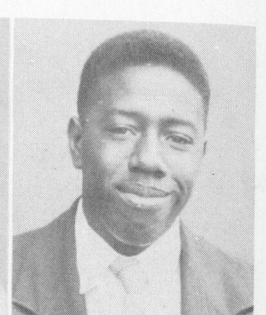

Willie Justice



Dorothy Kelsey



Emolia Kemp

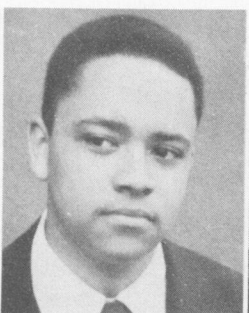

Joseph Kennedy



Rubye Kilgore

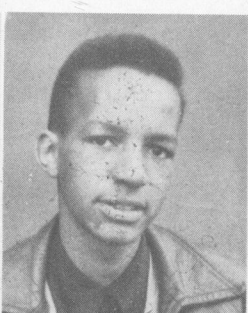

Holsey King

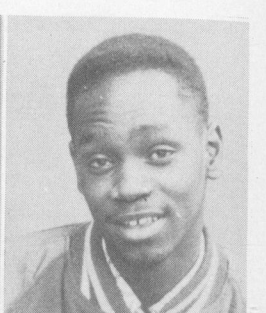

Leonard King



Fletcher Kinsey



Frances Knowles



Peggy Lamar

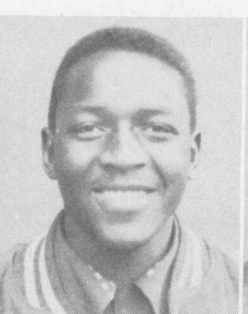

Calvin Lawson



Charlie Lawson



Warriena Lawson



Sylvia Anne Lee

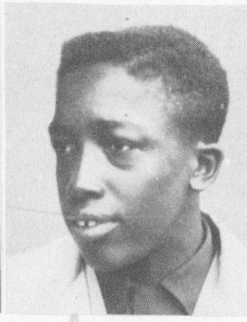

Arzella Lester



Annie Ruth Lewis

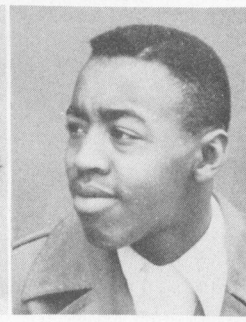

Robert Lindsey



George Logan



Leola Long



Naomi Long



Dorothy Lowe



Ethel Lowe

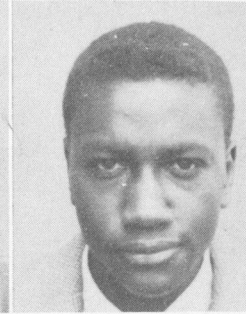

Nathaniel Lowe



Mary Lunsford

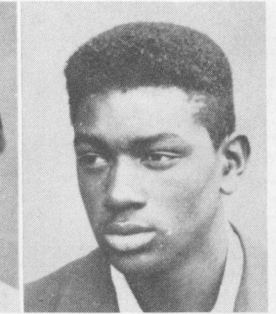

George Lynch

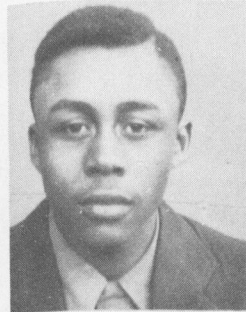

Ollie McCloud

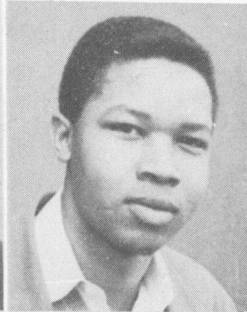

George Milner

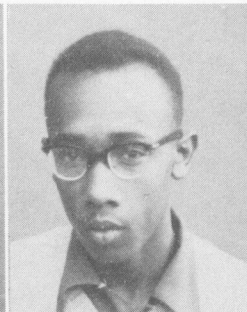

Roy McDaniel



Marian McDonald



William McDonald



Bertha McGuire



Bessie Mabry

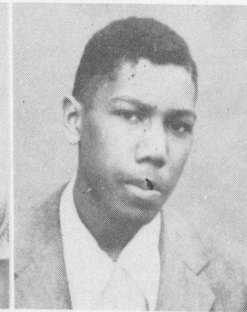

Ralph Maddan



Ethel Maddox



James Maddox

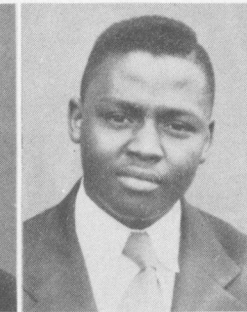

Nathaniel Maddox



Sonia Marshman

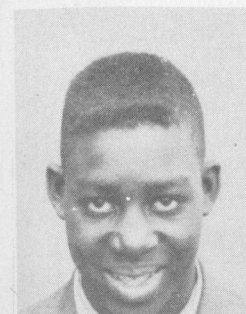

Ed Mathis

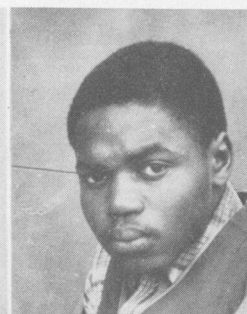

Robert Mathis



Emogene Matthews



Lorraine Mayfield

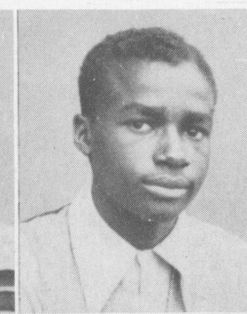

Jimmie Meriweather



Catherine Miller



Pete Mills



Catherine Minor

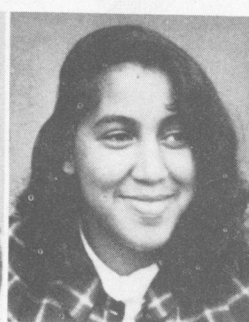

Jacquelyn Minor



Hattie Mitchell

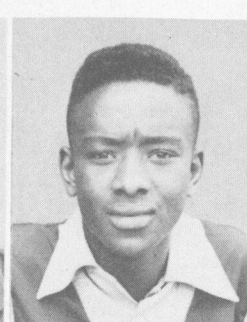

Fenny Mitchell

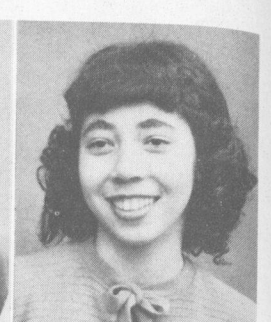

Joyce Mitchell



Lillian Mitchell

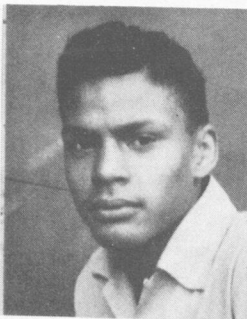

Harold Moore



Juanita Moore



Elizabeth Morgan

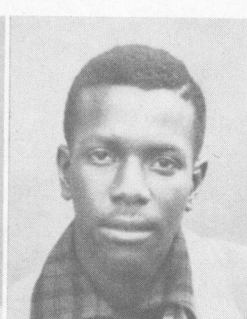

Willie Morgan



Josie Morrison

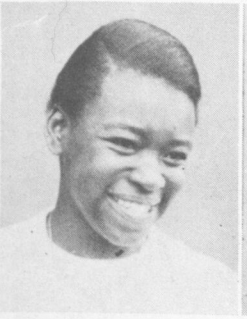

Margaret Morrison

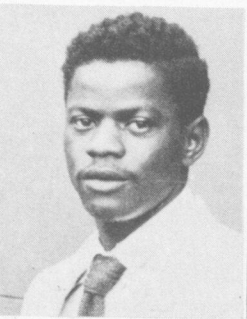

Charlie Morton



Evelyn Moseley

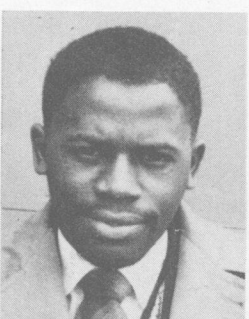

Matthew Moses



Prince Murphy

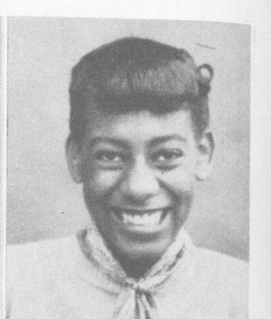

Barbara Murray



Jacquelyn Murray

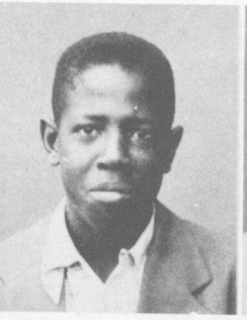

Henry Neely



Charles Newman



Rosa Nichols

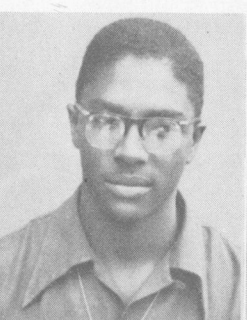

James North

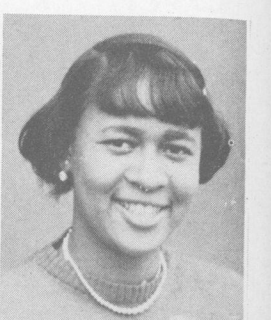

Gloria Odum



Vernelle V. Olive

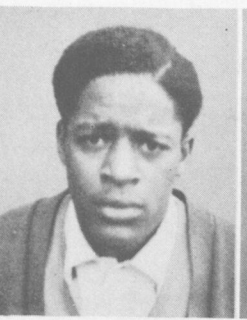

Lorenza Oliver

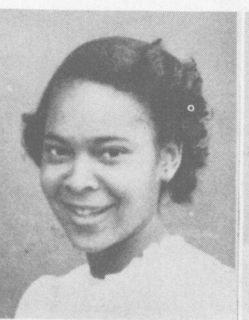

Gwendolyn Parks



Marjorie Parks



Jean E. Pearson

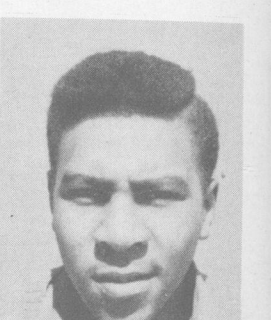

Arthur Perkins



Doris Peters



Carolyn Petty

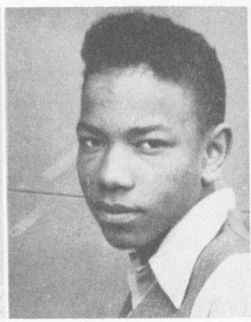

Lewis Phillips



Ruby Pippins



Elizabeth Pitts



Pearlina Ponder



Minnie Pope



Clara Powell



Shannon Powell



Julia Preston



Jeannette Raglin



Harold Randolph

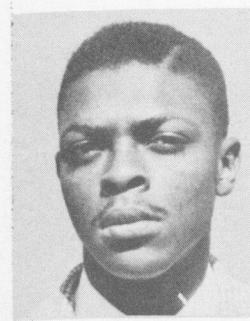

Percy Randolph

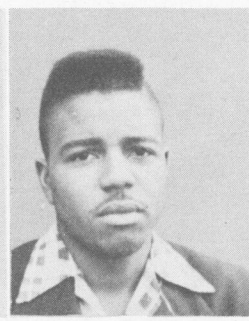

Bennie Rawls

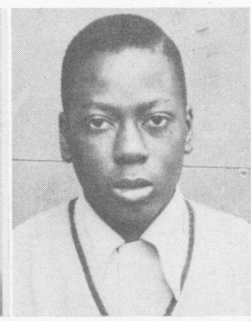

Ralph Redding



Juanita Redmond



Yolande Reid



Shirley Reynolds



Emmett Tucker

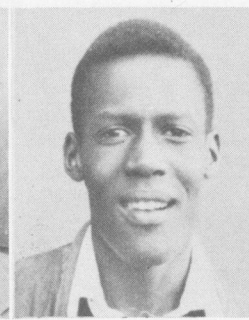

James Robinson

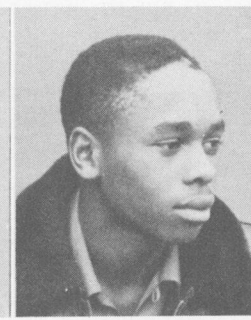

Linny Robinson

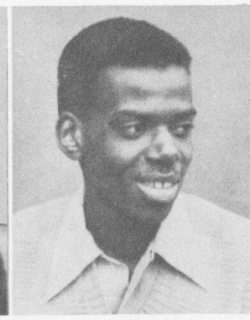

Lewis Robinson

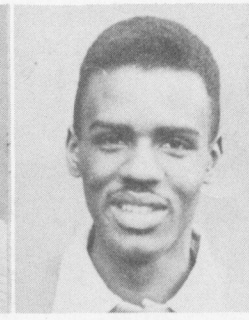

Robert Robinson



Gwendolyn Rome



Helen Rooks

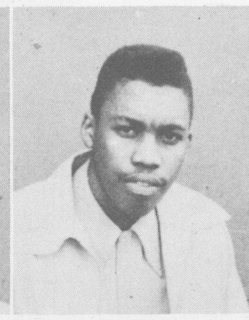

Lucius Shields



Gwendolyn Ross



James Ross

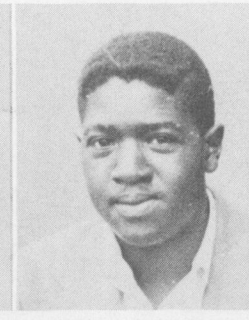

Johnny Ross



Sherry Ross



Lorraine Rouse

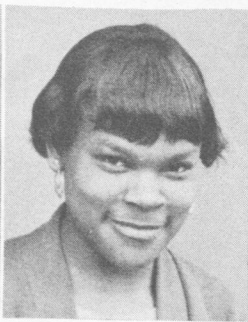

Pauline Rowe

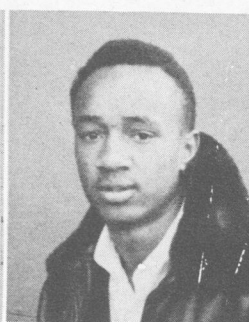

Jack Rucker



Nadine Rutledge

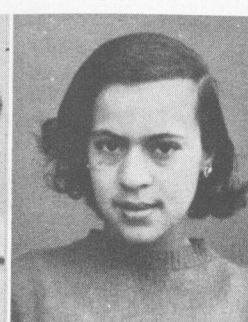

Rudine Saxon

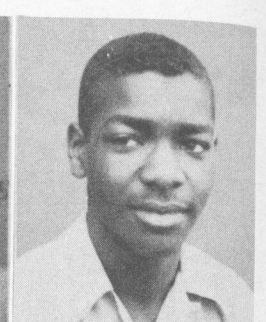

Winston Scott

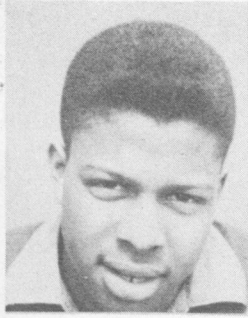

Milton Seals



Annie Shannon

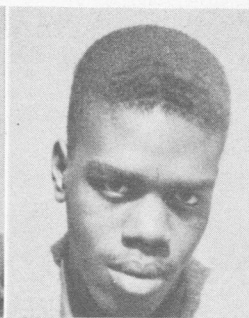

James Shell



Bernice Shelton

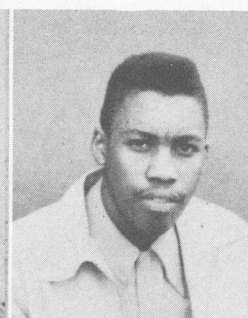

Lucius Shields

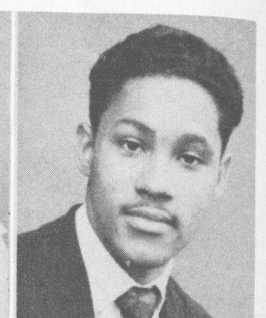

Edward Simmons



Ernestine Simmons



Carolyn Simpson



Betty Sims



Carlton Sims



Eloise Sims

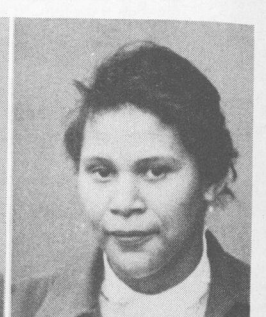

Mamie Sims

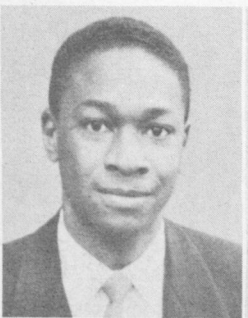

Edward Small



Alfred Smith

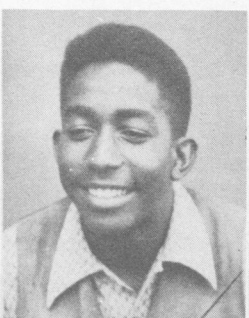

Alphonso Smith

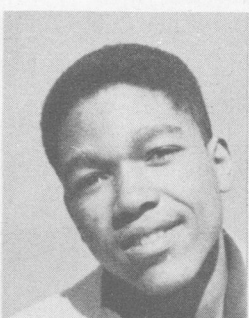

Andrew Smith



Jacquelyn Smith

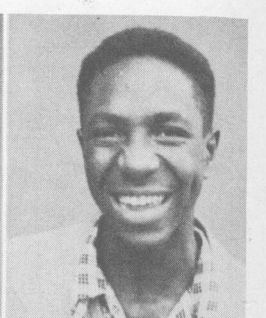

James Smith



Mary Smith



Minnie Smith



Franklin Spear



Dorothy Spears



Betty Stanley

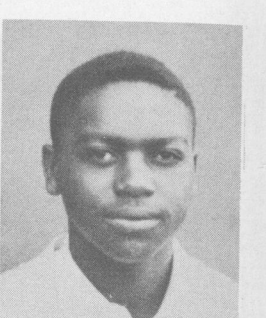

Marvin Stephens



Betty Stevenson



Margaret Story

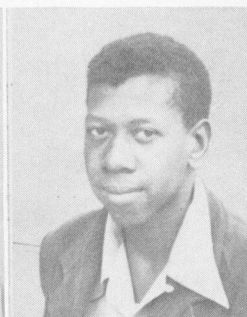

Paul Story



Gloria Strong

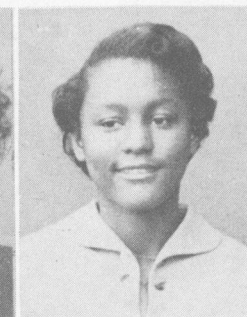

Jean Strozier



Charles Swain

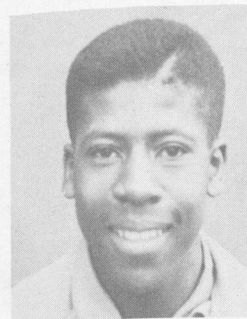

Nathaniel Swain

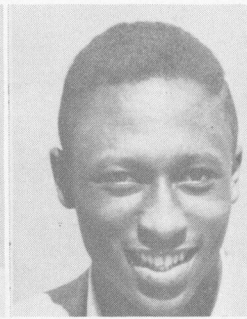

Homer Swann



Mae E. Tarplin



Ella Thomas



Lucile Thomas

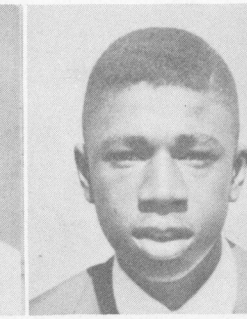

Ernest Thompson



Norma Tiller

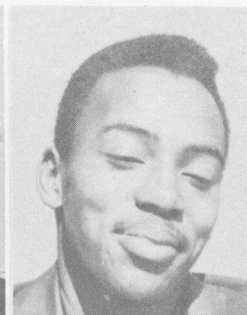

Melvin Traylor



Dixie Truitt



Parthenia Tyler



Helen Vinson

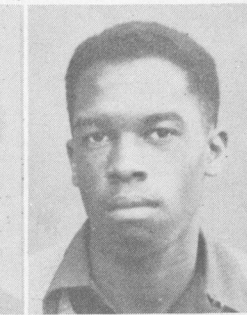

Lyndon Wade

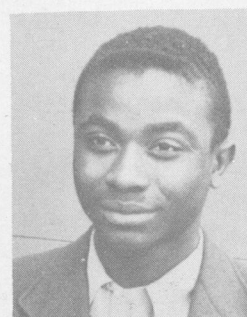

John Walker

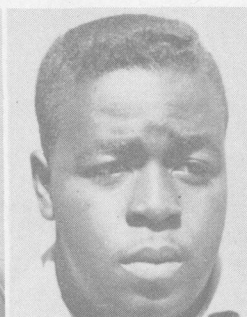

John Walker

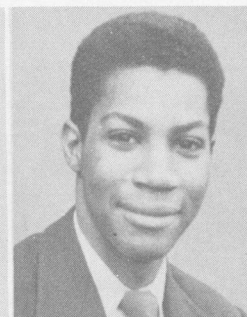

Norman Wallace



Doris Ward



Frances Ward

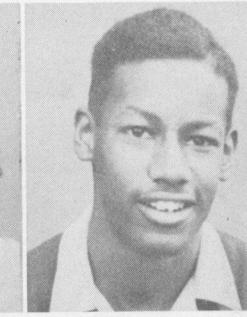

Joel Ward



Irene Ward



Lucile Waters

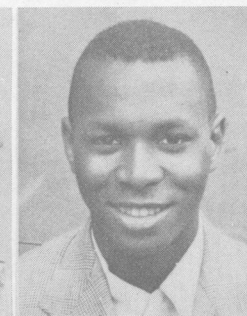

Willie Watkins

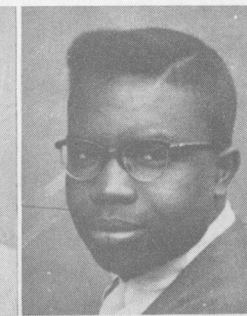

John Watson



Louise Watson



Annie Weaver



Jean Westbrooks



Gloria White



Mary White



Earline Whitehead



Thelma Wilborn

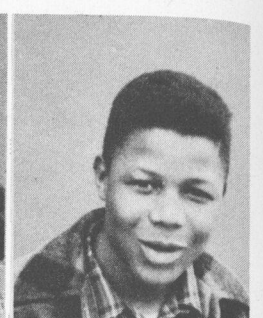

John Wiley



Helen Wilkens



Alfred Wilkes



Annie Williams



Barbara Williams



Christine Williams



Cora Williams



Lena Williams



Margaret Williams



Johnnie M. Willis

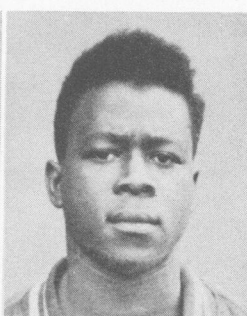

George Wilson



Helen Wilson



Ann Winfrey



Rose Winfrey

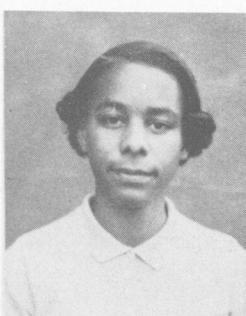

Lucile Winston

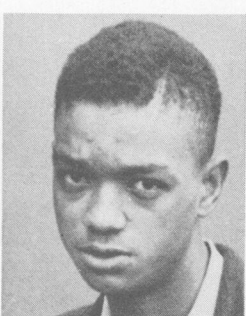

Bennie Woodard

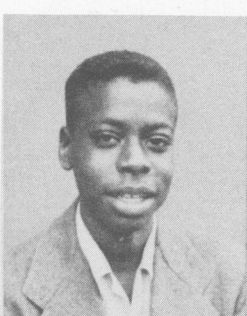

Julia Woods



Bernice Woolfolk



Sylvia Worthem



Betty Wright

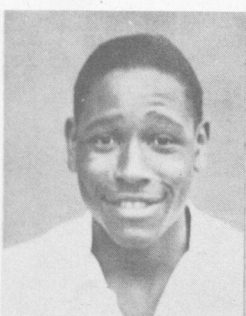

Clarence Wright



Eleanor Wright

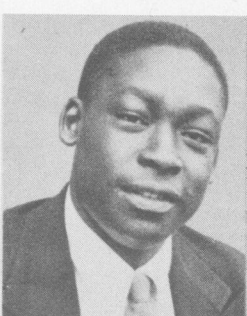

Richard Wright

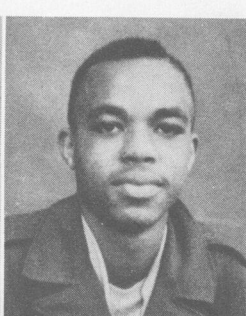

Clifford Wynn



Darline Yarbrough



Constance Craig



Lois Weaver

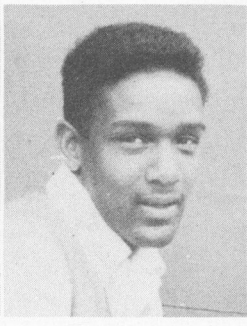

Lovett Young

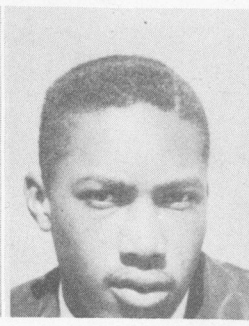

James Ballard



Betty Dodson



Josephine Fears

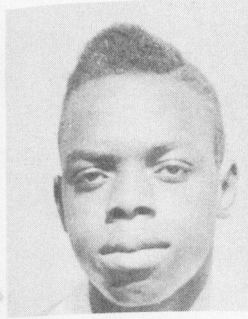

Walter Parks



Ann Barlow



Helen Townsend



Minnie Stevenson

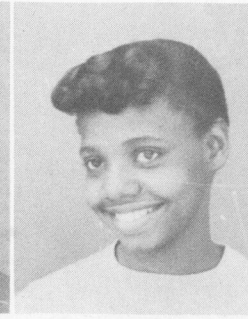

Geneva Westbrooks

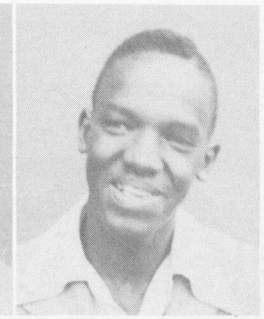

William Sly



Gladys Jinks



Ruth Moody



Mattie Rutland



Geneva Thornton



Gwendolyn Ross



Doris Ward

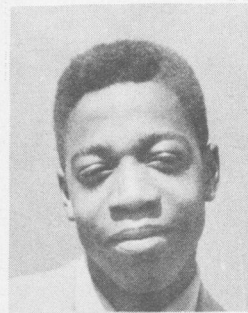

Marvin Winfrey

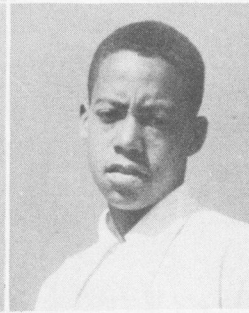

Samuel Scott

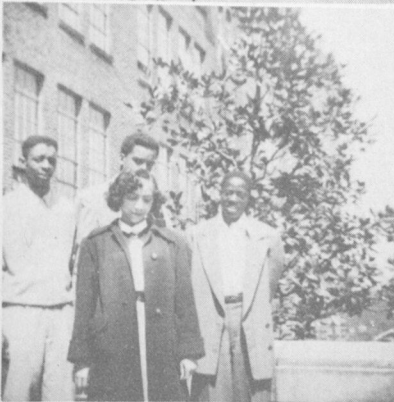
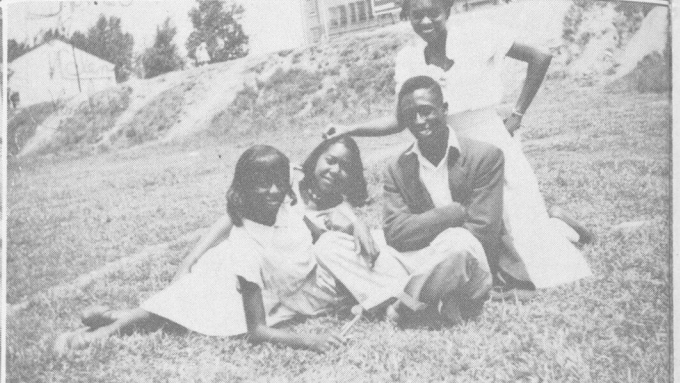
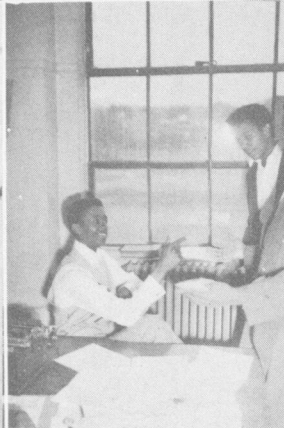
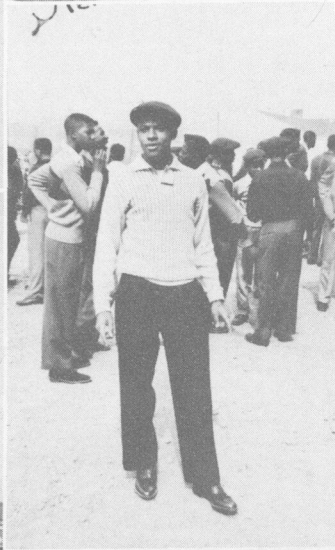
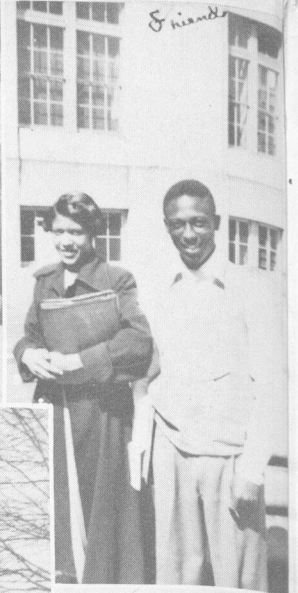

# OTHER CLASSES

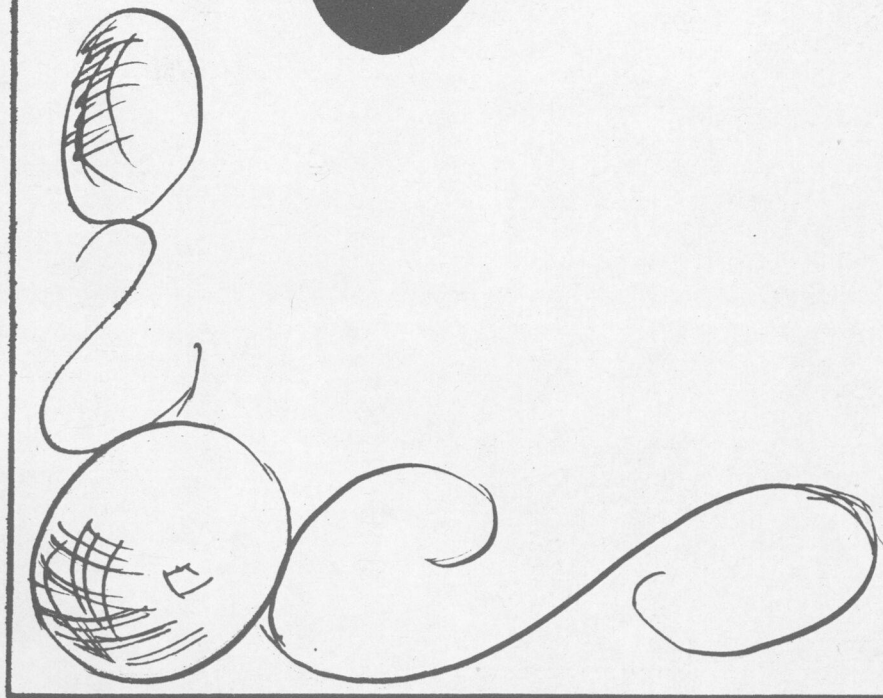

# Tenth Grade

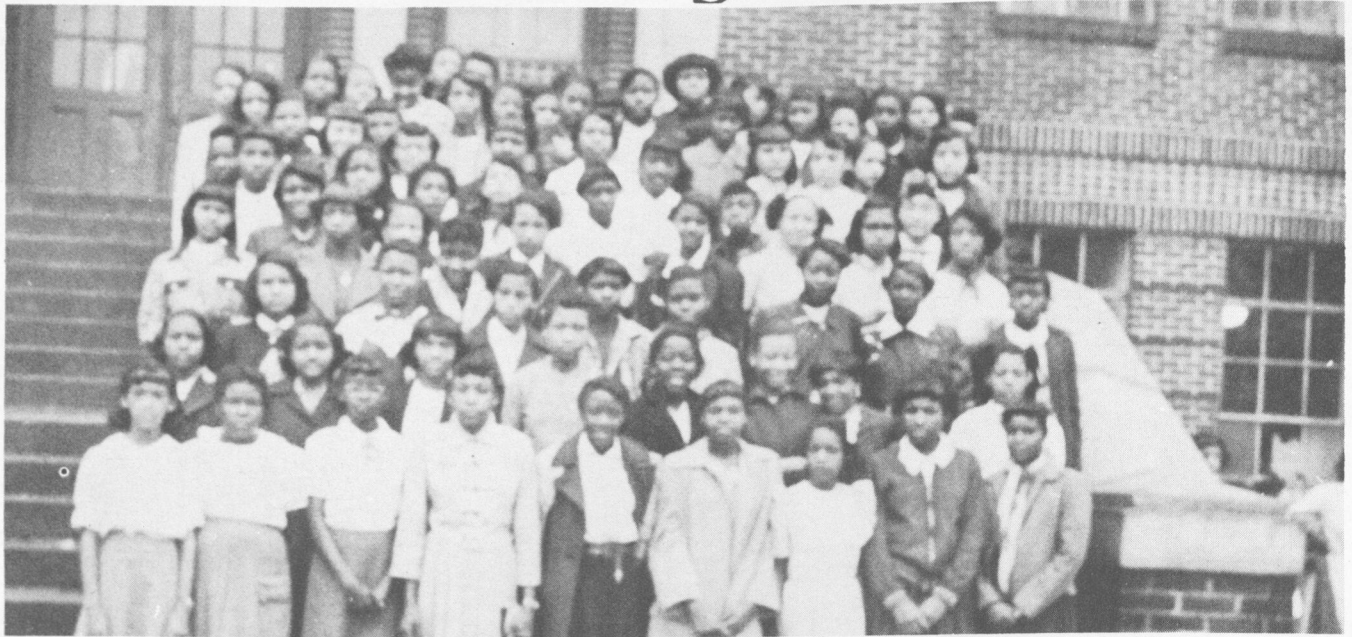

# Tenth Grade



# Tenth Grade



# Ninth Grade



# Ninth Grade



# *Ninth Grade*

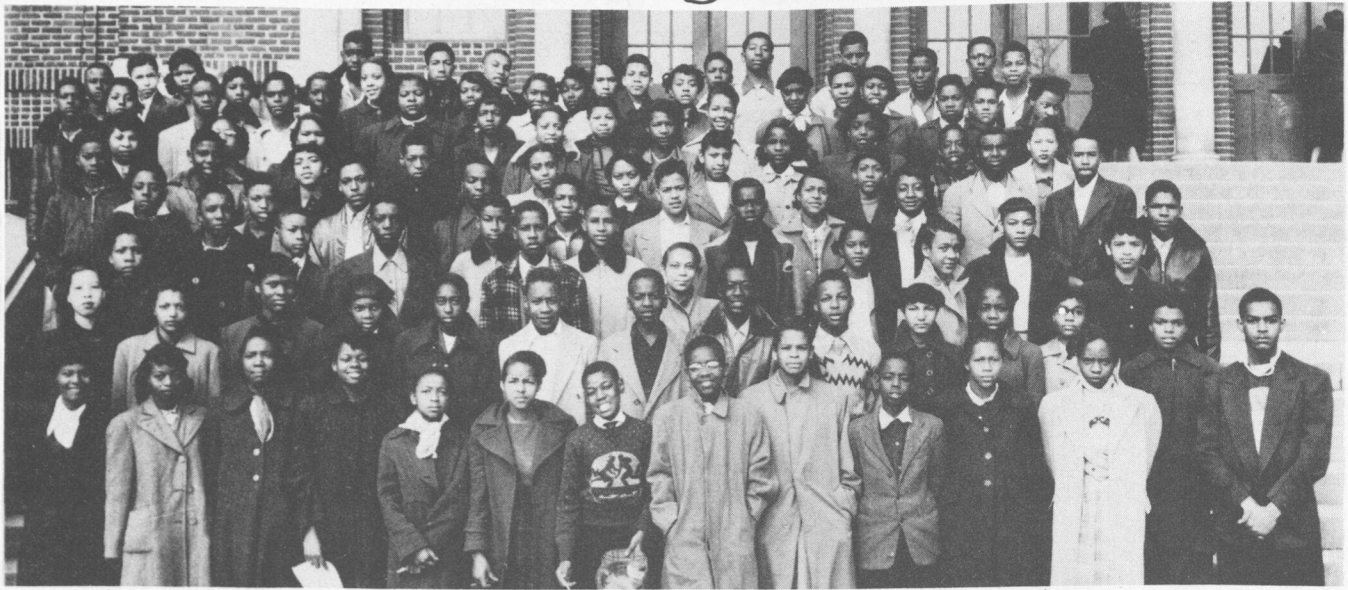

# *Eighth Grade*



# *Eighth Grade*

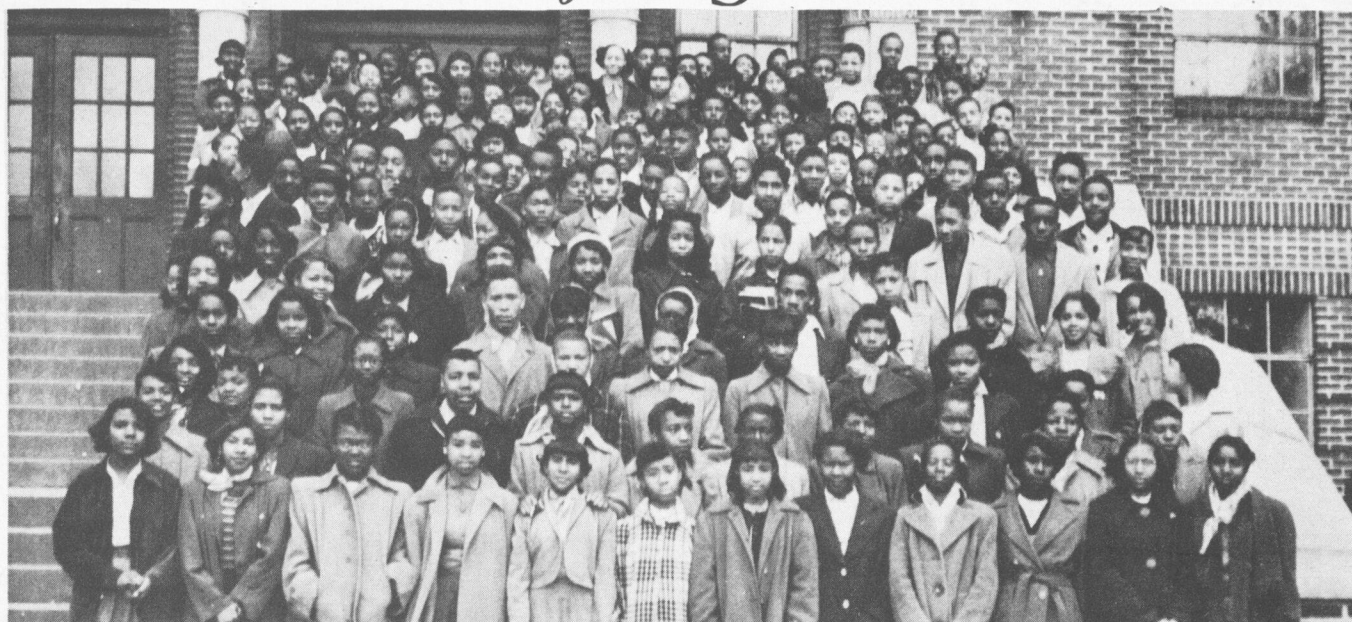

# *Eighth Grade*



GLEE CLUB

ART CLUB

# ORGANIZATIONS

GIRLS ENSEMBLE

LIBRARY CLUB

PUBLIC SPEAKING CLUB

DRAMATICS CLUB



Honor Society

Social Science Club

8th Grade H-Y

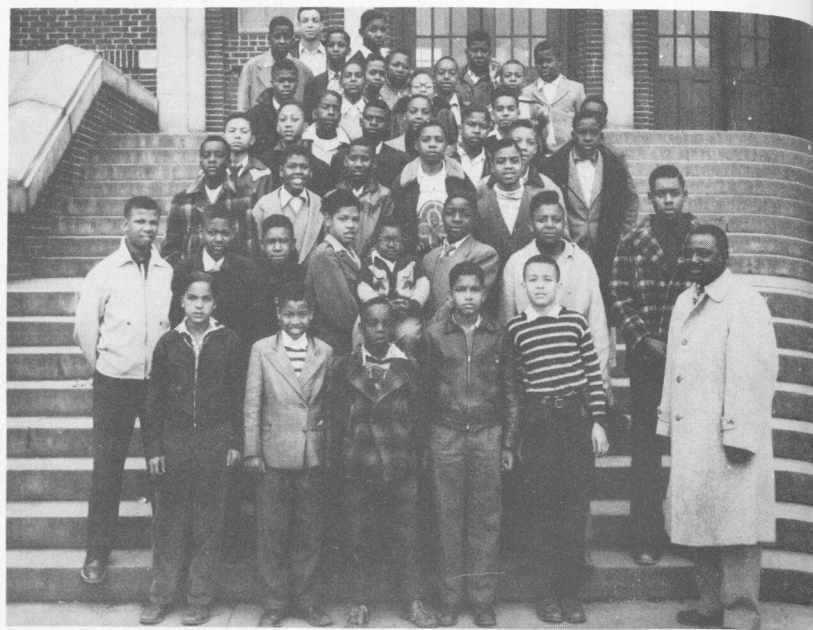

Safety Patrol

Student Personnel Club

Red Cross

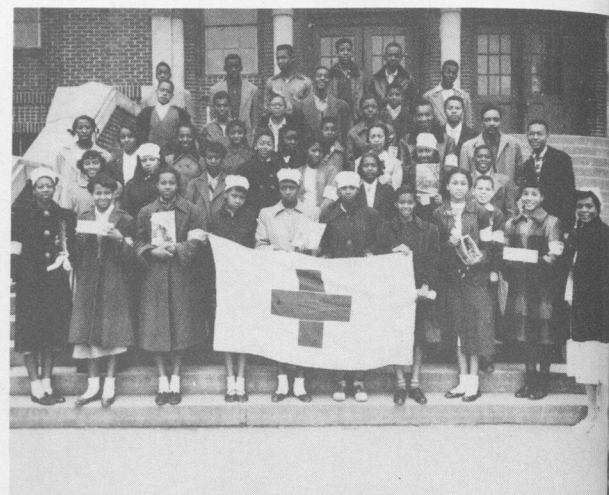
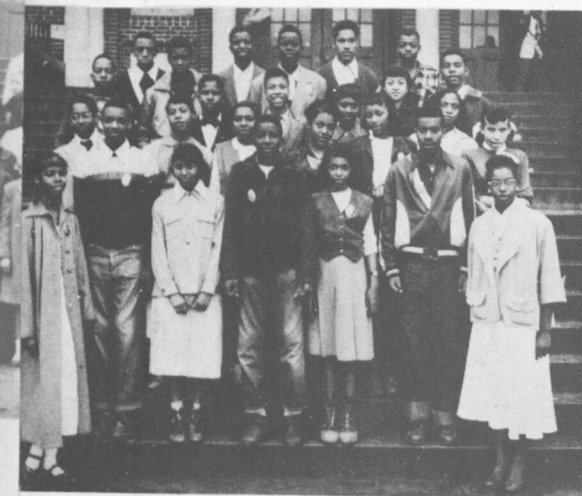



Washingtonian Staff

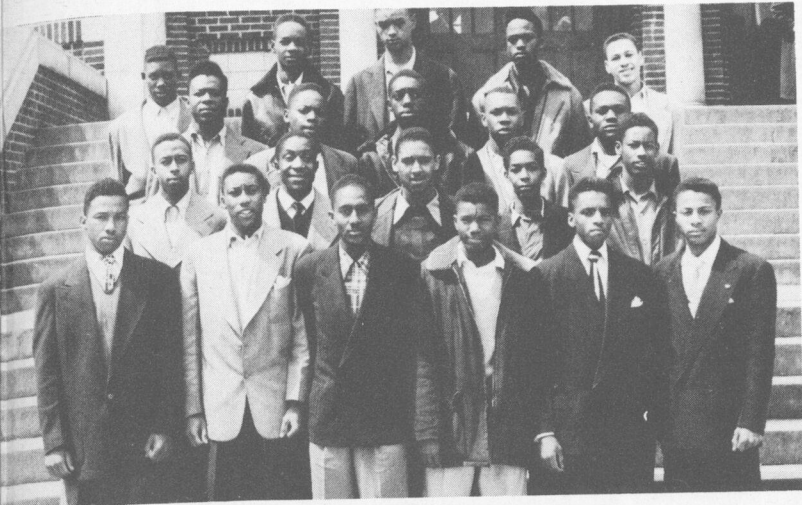

12th Grade Hi-Y



First Aid Club



Bank Officers at Work



Dunbar Club



8th and 9th Grade Class Officers



10th and 11th Grade Class Officers

STRING ENSEMBLE

GIRLS CHORAL  
ENSEMBLE

# MUSIC

BAND

GLEE CLUB

STRING ORCHESTRA

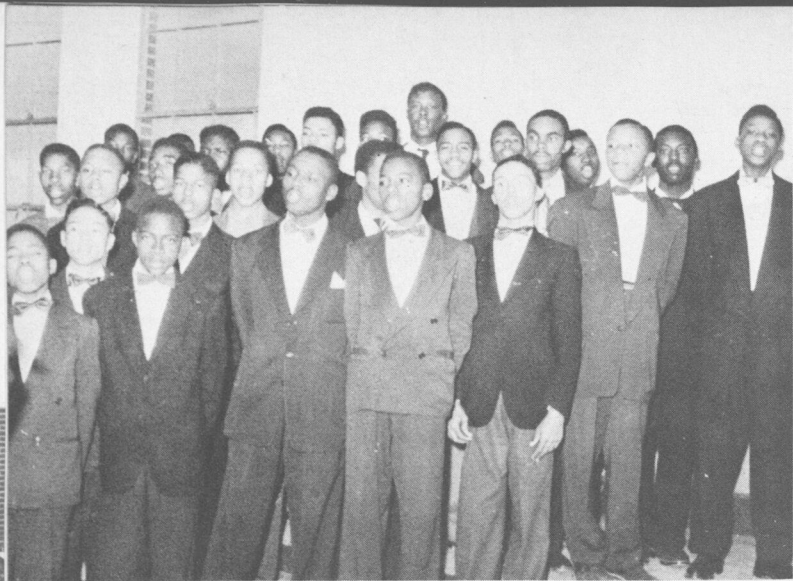

Boys Glee Club



Cello Section of Orchestra



W. H. S. Orchestra



Section of Orchestra



W. H. S. String Ensemble



W. H. S. Second Band



The  
Band

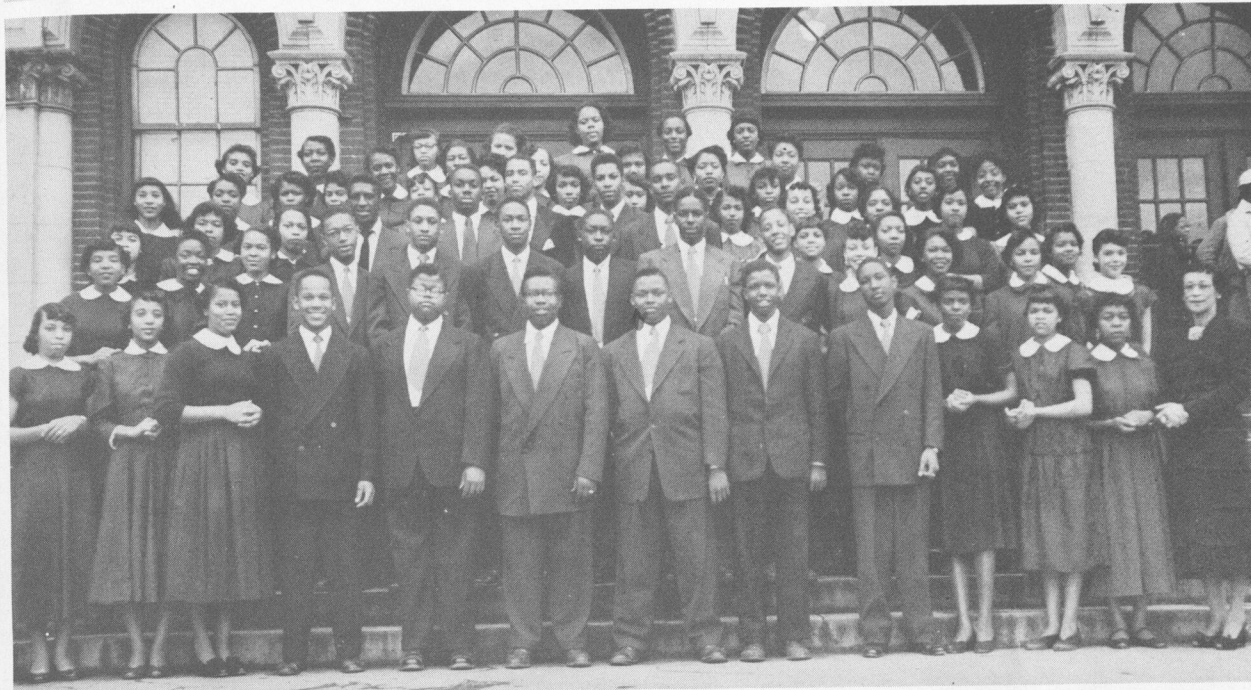

The  
Glee Club



Majorettes



Phyllis Wheatley Club



Officers of the Student Government



Junior Officers



Y-Teens



Boys D. C. T.



Girls D. C. T.



Public Speaking Club

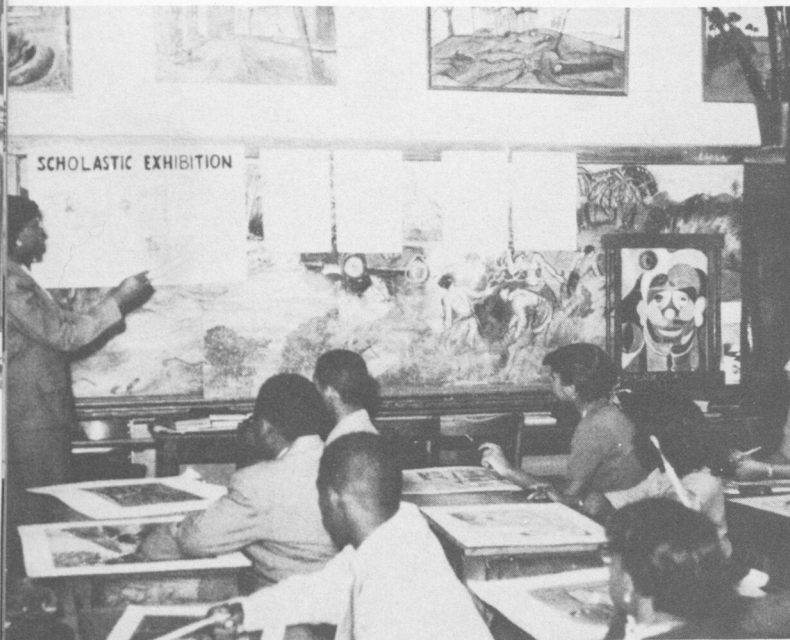

The Arts Club  
Mrs. B. R. Stafford, Director



W. H. S. Garden Club



Arts and Crafts  
Mrs. V. H. Akridge, Director



# CAMPUS



# SCENES

*Handwritten scribbles and a signature-like mark.*

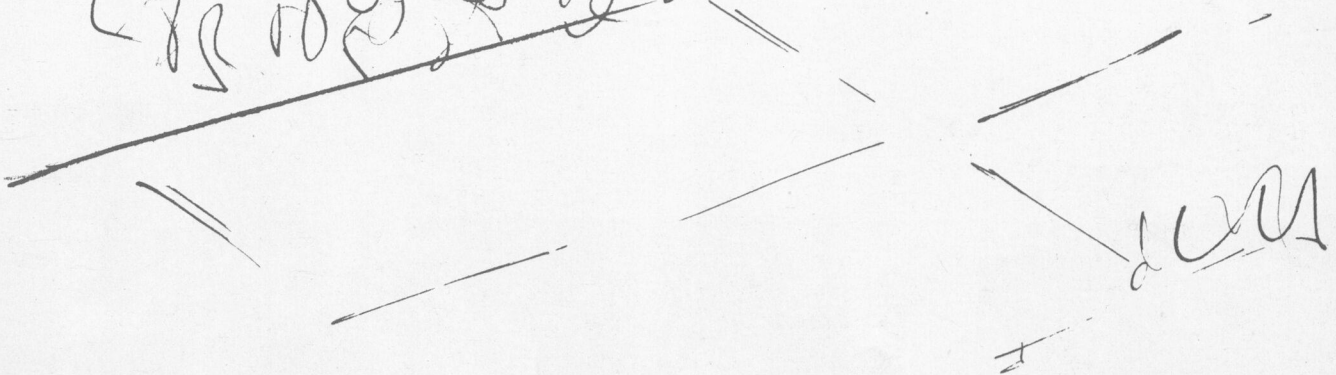



*Honor Day Speaker*  
MISS IRA JARRELL



*Inauguration of Officers of the  
Student Government*

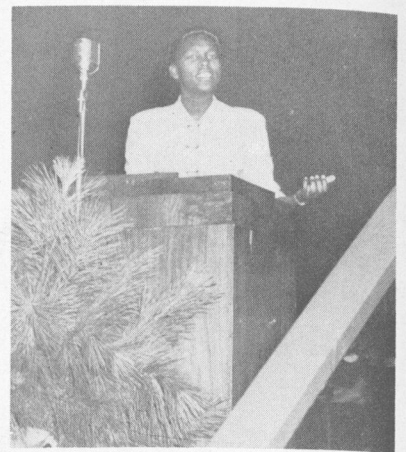

*Honor Day Speaker*  
ALBERTA MITCHELL



*Honor Day Speaker*  
MISS B. C. USHER



*Miss Usher speaking with Student  
Government Vice-President,  
John Simmons and Ruby Ward*



*Honor Day Speaker*  
MR. JARVIS BARNES



ALBERTA MITCHELL  
*and her coaches*



*Dr. Paul Lawrence speaks to a  
group of students*



MR. EARL STARLING  
*Band Master*



*Left above:* Honor Group—Students who have made only "B" and above during their high school careers.

*Right above:* Making deposits at the school bank.

*Left:* Mr. R. E. Cureton inaugurates officers of 8th grade council club.

*Left below:* Oscar and the law.

*Right below:* The Snack Bar personnel.

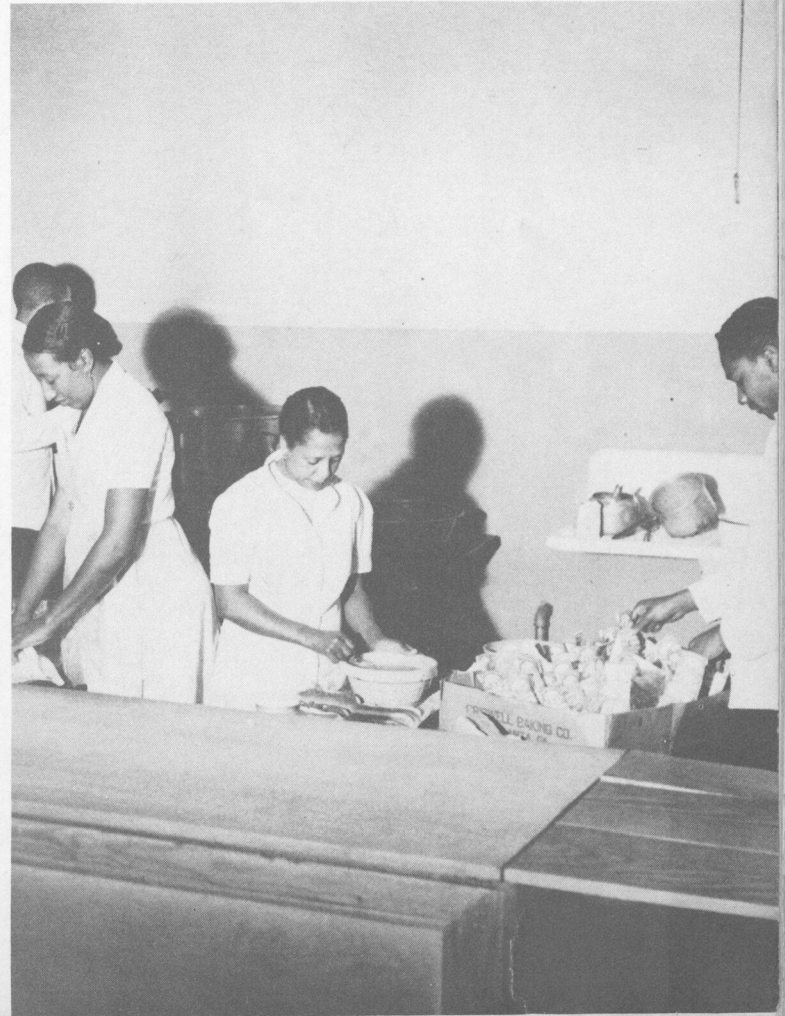



*From left to right, beginning on the bottom row—they are: Mr. R. E. Cureton, Delphine Sellers, Inette Ellison, Essie Jewell, Jane Odum, Effie Harper, Elizabeth Collins, Jean L. Johnson, Constance Glass, Miss S. M. Cunningham, Robert Thomas, Marian Daniel, Carolyn Smith, Jean Dooley, Ruby Ward, Joan Blackshear, Barbara Yancey, Charlie Mae Dean, Richard Reid, Reba Wilson, Douglas Burch, Mary Lanes, Ruth Riley, John Simmons, Ruby Crawford, Tommie Surret, Mary Whatley, Jacquelyn Laughlin, Roland Lane, Effie Patrick, Gladstone Chandler, Jackie Thomas, Adolph Knight, Lawrence Weaver, Alberta Mitchell, and Calvin Franklin.*



Principal Cornell sees students off on tour



Parents of students who made tour

# Driver Training in Washington High School



Washington High School's Driver Training Car

Driver Education Class  
Mr. H. S. Powell, Instructor

Mr. Powell explains the mechanism  
of an automobile



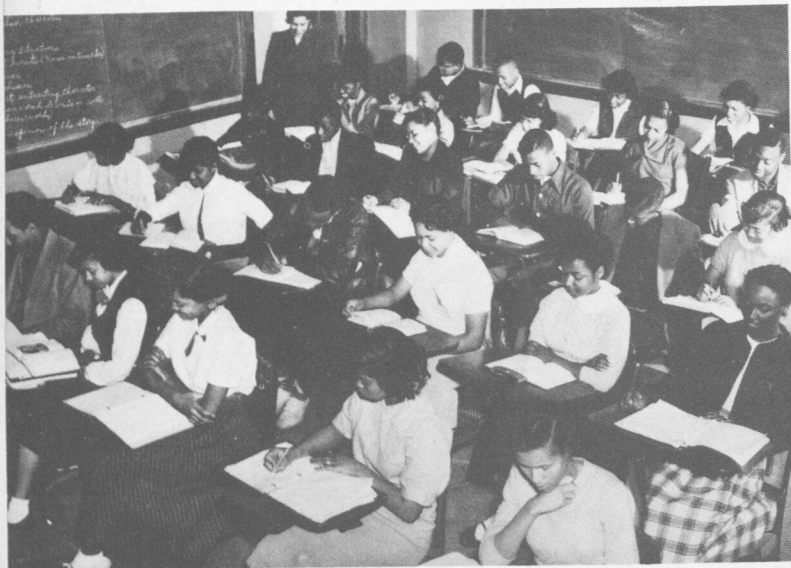
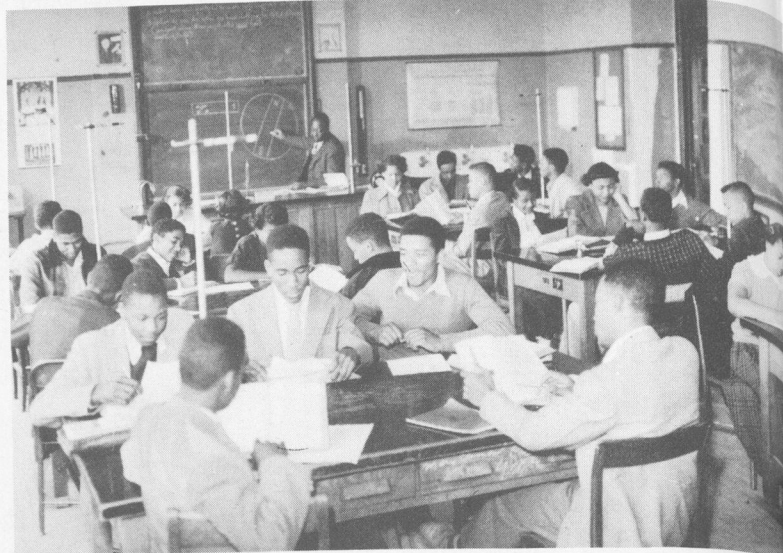
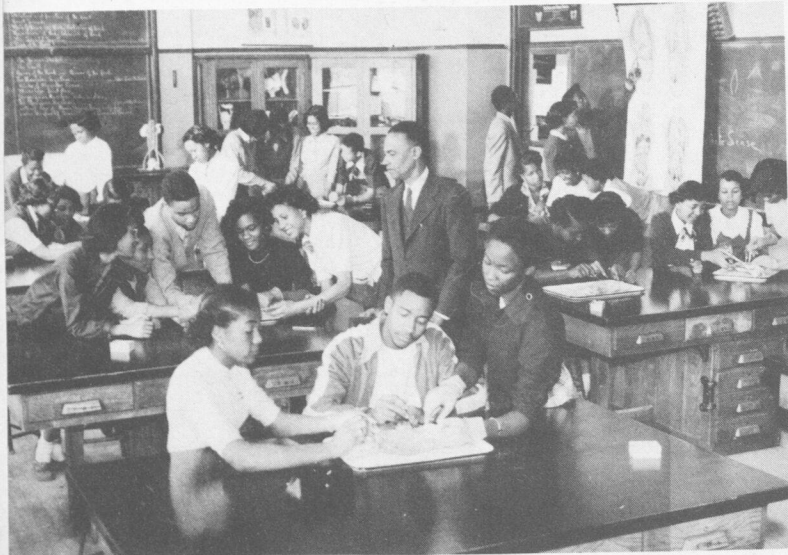

Left to right from top: Scenes from class in radio English, Mrs. E. R. Robinson, Instructor; Class in English II; Human Biology Class, Mr. D. S. Thorpe, Instructor; A class in Physics, Mr. C. C. Gaines, Instructor; English 10C, Mrs. E. M. Austell, Instructor; Typing Class, Miss D. Andrews, Instructor; Driver's Education, Mr. H. S. Powell, Instructor.



Cooking Class

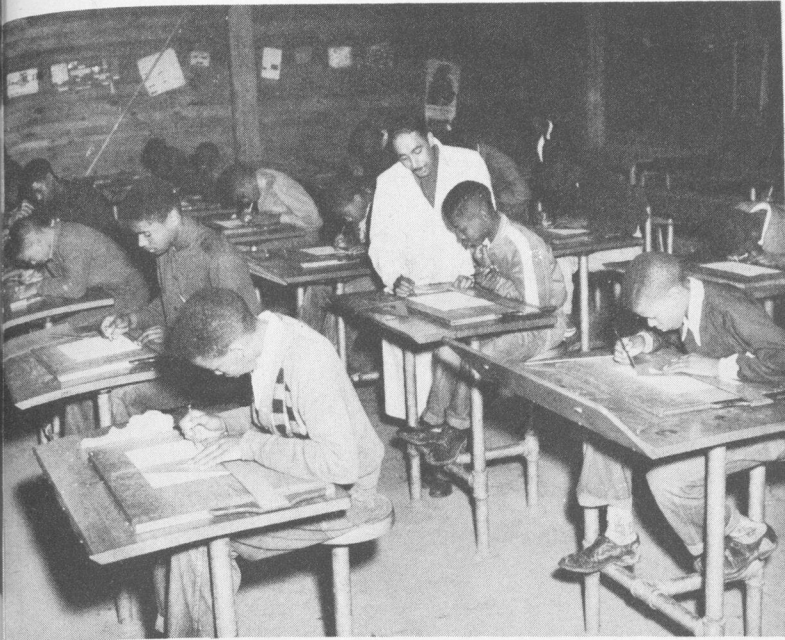

Mechanical Drawing



Girls make dresses for graduation under the direction of Mrs. A. S. Greene

Mrs. Gladys Powell demonstrates foods

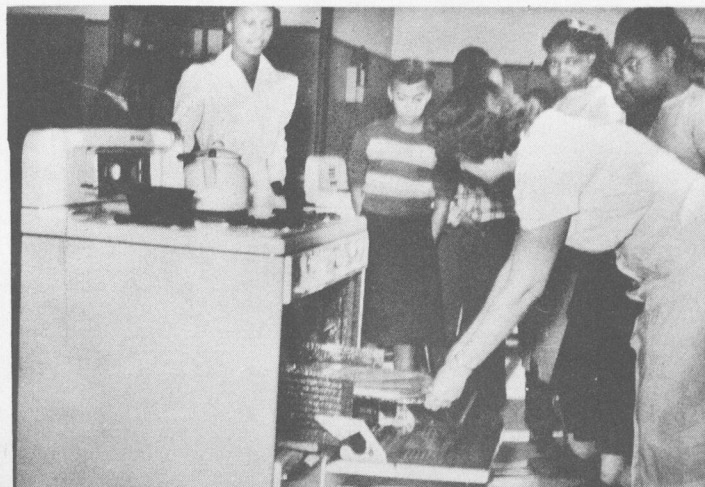

# In Retrospect



Lucille Bailey

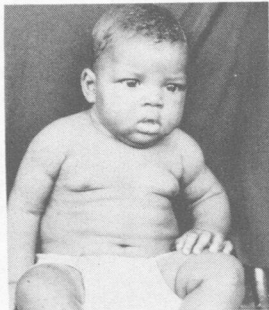

Freddie Lee Baker

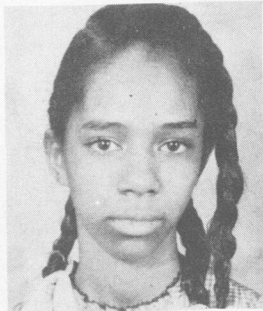

Evelyn Banner



William Barnes

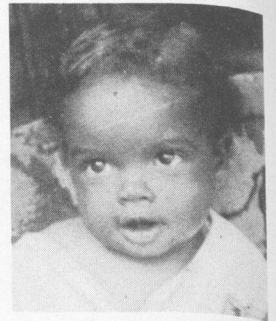

Willie Brawner

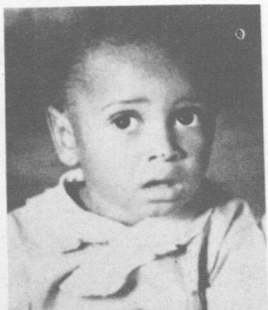

James Brown



Dorcas Bryant



Lena Burnett

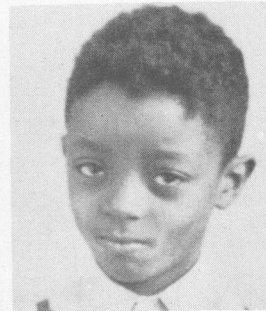

Robert Chatman

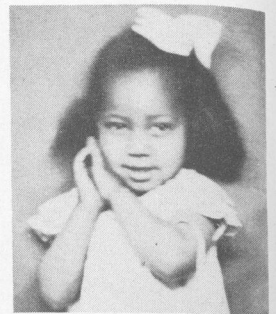

Wyona Chewing



Bettye Clifton

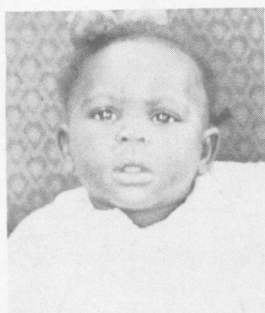

Estella Daniel

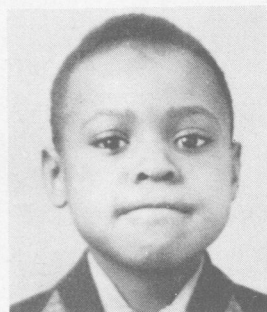

Willie Daniel



Charlotte Davis

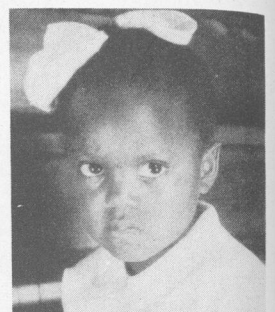

Pearlle Dewberry



Bettye Jo Fielder



Bernice Hill

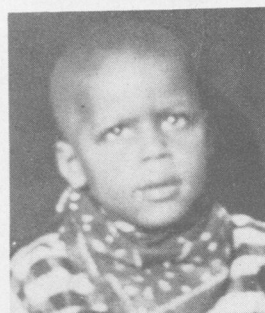

William Hill



Essie Jewell

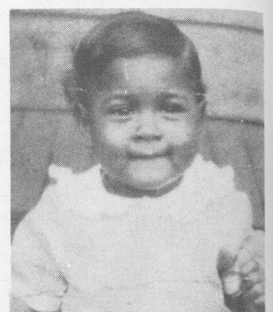

Willie Ruth Kemp

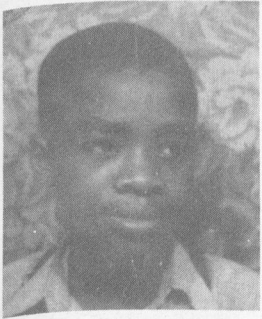

Edward L. King, Jr.



Frederick E. McLendon

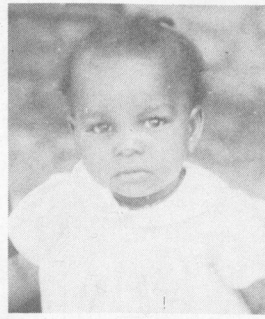

Alberta Mitchell



Wilhelmina Mitchell

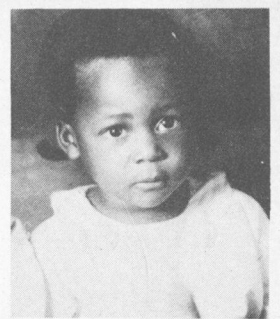

Willie Rawson

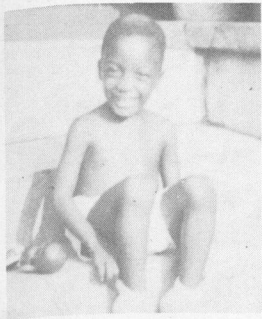

Harry Rivers



Annie M. Roberts



Christine Robinson

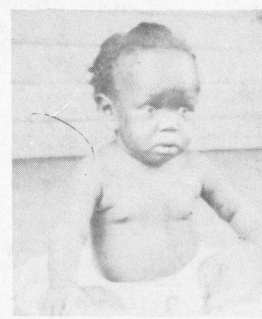

Robert Sterchi

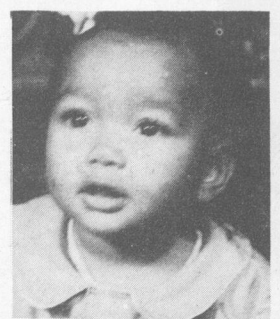

Hazel Strozier



Reba Wilson

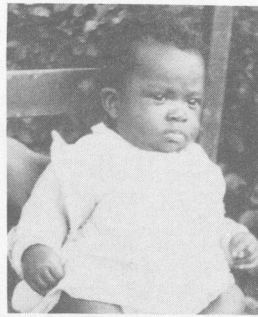

Doris Woodruff

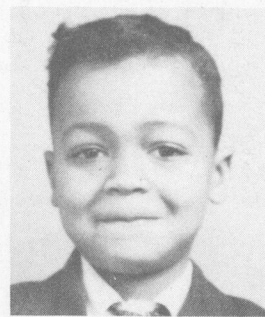

James Wyatt



James Barron



Robert Anthony



Mollie Myrick



Curtis Craig



Dahlia Glover



Mary Allen



Annie Wilson



Samuel Gilbert

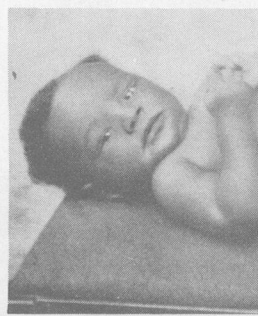

Emory Jackson



Eloise Wales



Delores Smith

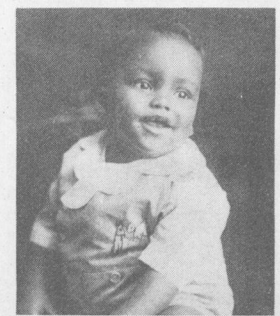

Herman Scott



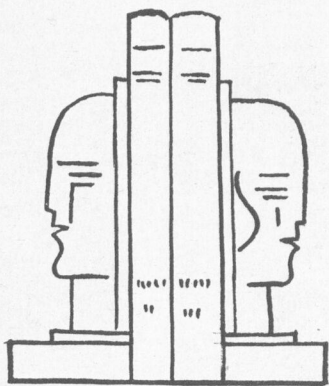

# OUR Library

YOU DON'T HAVE TO BE A BOOKWORM  
TO ENJOY GOOD BOOKS





### *The Librarians*

Mrs. T. M. Bronner and Mr. F. M. Nelson



### *The Librarians Assistants*

Reading from left to right—1st row: Prince Murphy, Geneva Calloway, Catherine Miller, Charlotte Davis, Earnestine Arnold, Jean Strozier, Betty Hines. 2nd row: James Jackson, Harold Leonard, Jacquelyn Hamm, Barbara Atkinson, Lucille Bailey, Claudine Barnes. 3rd row: Barbara Handspike, Annie Wilson, Dorothy Comer, Barbara Flanagan, Willie Brawner, Carolyn Faire, William Hill. (Inset—Reba Wilson, president.)

Absent when picture was taken: Jean Bottoms, Mamie Daniel, Charlie Mae Dean, Helen Ivery, Mary Lanes, Catherine Minor, Rosa Nichols, and Lawrence Weaver.





Everybody uses the library!



A part of our reference collection



The circulation desk

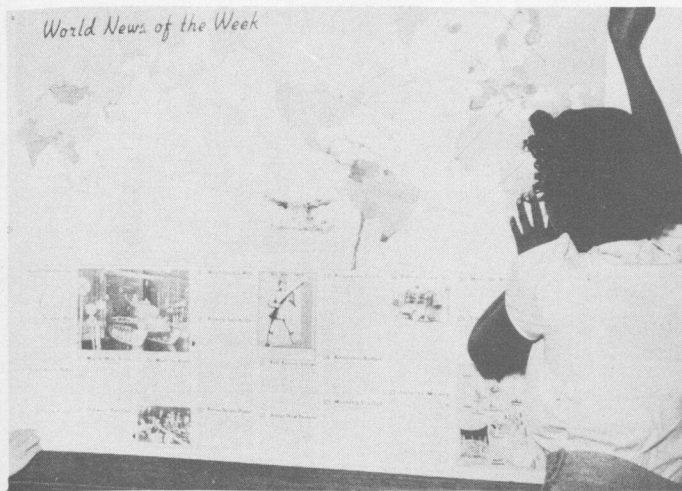

Posting "News of the Week"



Two students shelving novels



Filing catalog cards

An assistant searches for pamphlets  
in the vertical file



Library workroom scene



S P O R T S

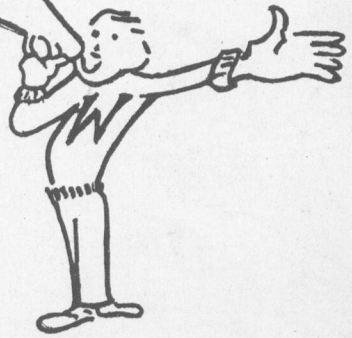



Mrs. A. M. Nelson

Mr. W. L. Puckett

Mr. L. E. Hambrick

Mr. L. C. Baker

Mr. H. S. Powell

Mr. C. C. Jones

Mrs. L. P. Glover



L. C. BAKER  
*Director of Athletics*

# Football



Charlie Crockett

Bobby Peoples

Melvin Brown

Edward Mims

Olin Winfrey  
James Bell  
Lyndon Wade

Edward Small  
Gilbert Kennedy  
Roland Lane

*Standing*

Miles McAfee  
Joe Hall  
Robert Stovall

Alfred Wilkes  
Eugene Dickerson  
Clarence Wright

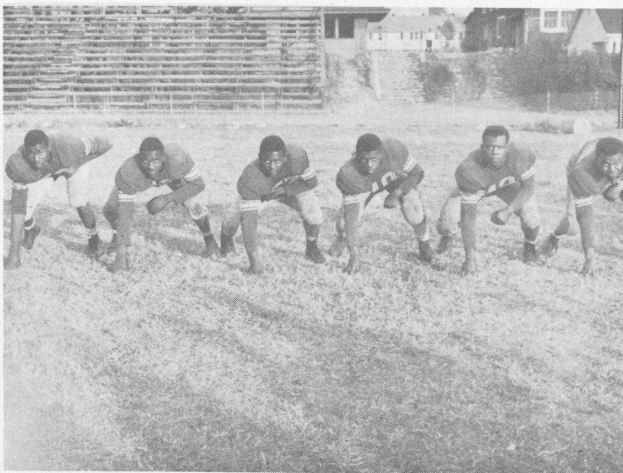

Bloodworth — Lawson — Gardner — White — Wilson — Brown



Merkerson — Smith — Jamison — Long  
Brown — White — King

Tate — Baker — Culpepper — Knight — Swain

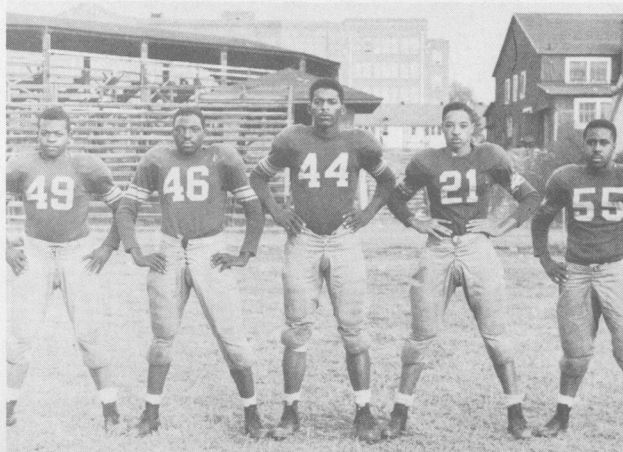

# Homecoming



*Miss Washington*  
MISS CHARLIE M. DEAN



Ceremonies at the half

Miss Washington and her attendants



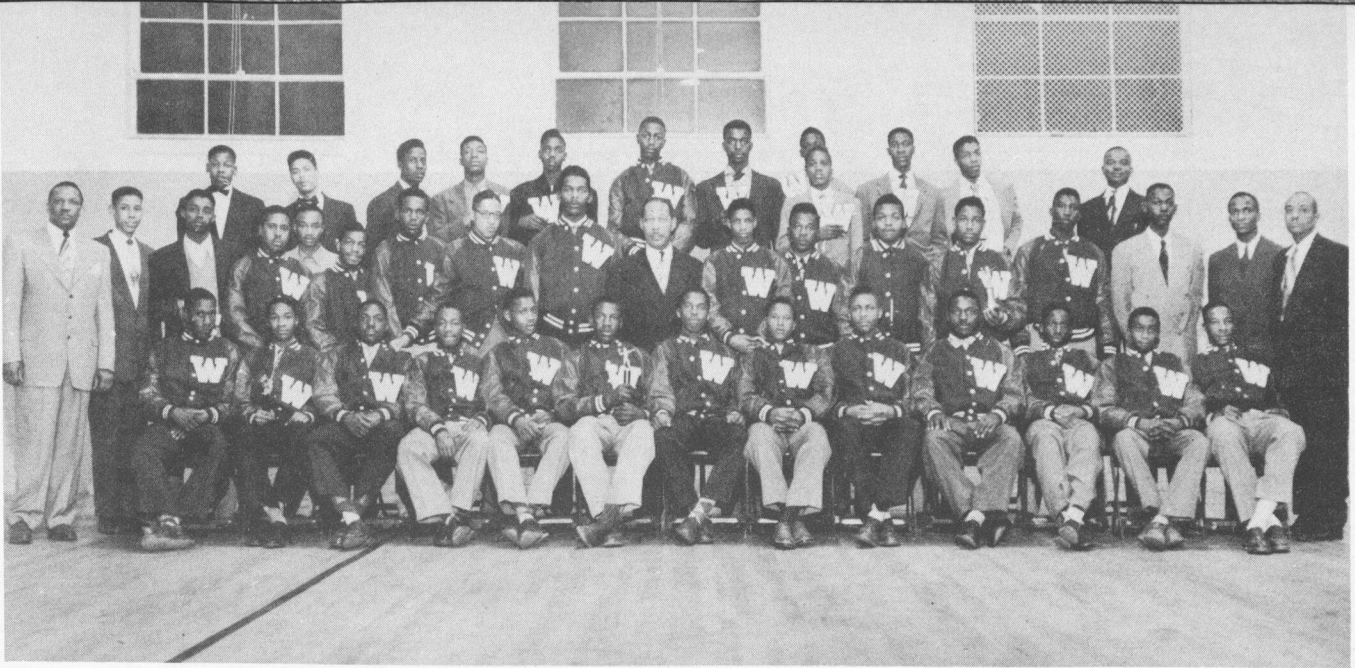

### *The Squad*

*First Row:* C. Merkerson, E. Small, F. Baker, L. Brown, E. Dickerson, L. Jamison, L. Wade, M. McAfee, H. Hubbard, C. Lawson, B. Peoples, C. Crockett, R. Long. *Second Row:* W. L. Puckett—Coach, J. Simmons—President of Student Body, R. Chatman, C. Swain, J. Rucker, U. Cooke, L. Andrews, A. Knight, J. Culpepper, C. N. Cornell—Principal, R. Odum, G. Wilson, L. Tate, C. Wright, E. Smith, C. C. Jones—Coach, L. C. Baker—Head Coach. *Third Row:* L. Boyd, R. Arnold, B. Carter, M. Brown, W. Lester, E. Jones, R. Middlebrook, W. Ellis, J. Ricks, A. Turner, Mr. Martin.

### *Football Scores*

Herring—0  
Washington—19

Howard—0  
Washington—0

Carver—13  
Washington—0

Spencer—6  
Washington—6

Athens—0  
Washington—0

Ballard-Hudson—0  
Washington—36

Lucy L. Laney—0  
Washington—38

### *B-Team Squad*

*First Row:* M. Neal, J. Ricks, L. Boyd, E. Mims, D. Raiford, U. Cooke, Campbell, R. Beasley, W. McAfee, R. Chatman, J. Slocum. *Second Row:* W. Gaines, L. Travis, R. Robinson, M. Brown, R. Benson, W. Peters, A. Turner, C. Allen, H. Hubbard. *Third Row:* H. J. Powell—Coach, R. Middlebrooks, B. Thrasher, G. Milner, E. Jones, J. Ross—Captain, A. Jordan, L. C. Baker—Head Coach.



# Football Banquet



Left to right: William Puckett, Charlie Mae Dean, Coach L. C. Baker, John Simmons, C. N. Cornell, C. L. Gideons.



Left to right: Coach Graves, Coach Merkerson, Coach Puckett.



Left to right: Coach Hambrick, Captain Melvin Brown, Coach Jones.



Coaches Curry and Graves



Left to right: President of Student Body John Simmons, Principal Cornell, Principal Gideon.

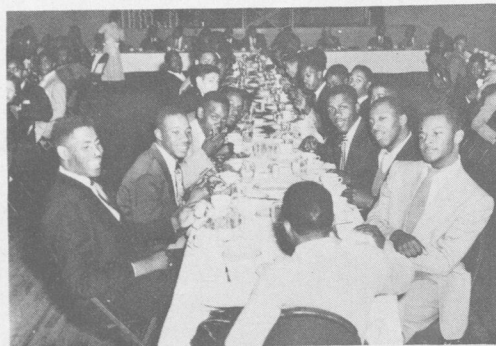

The Varsity Table

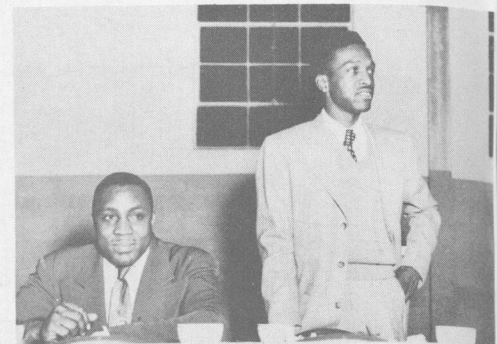

Sports Editor M. Jackson and Captain M. Brown

# Girls Basketball

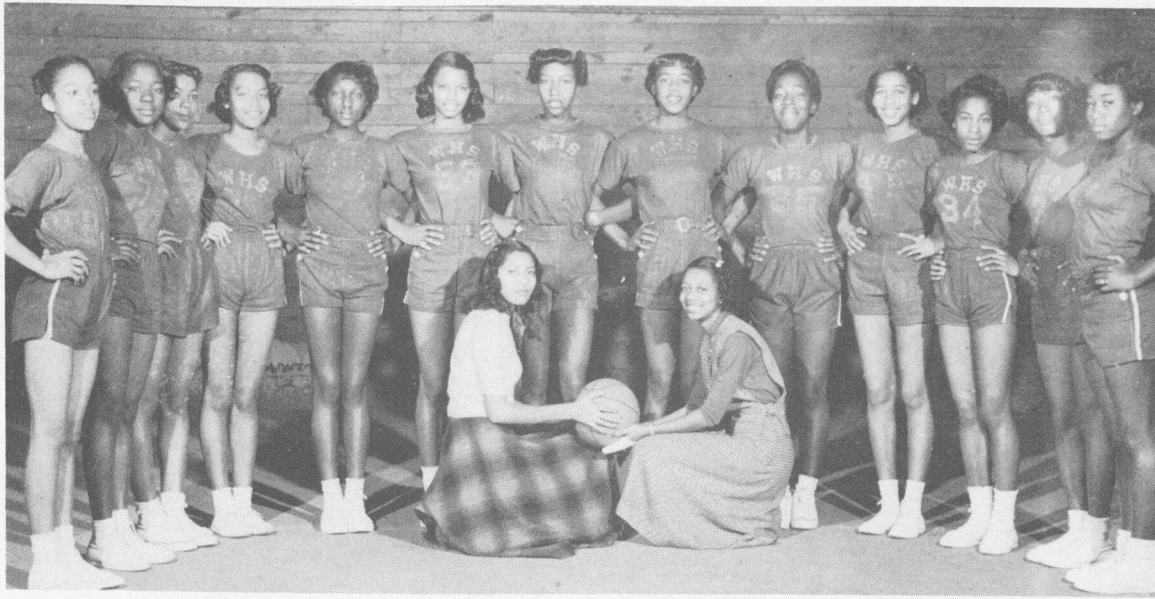

Girls Varsity Squad

## The Record

Washington . . . 24	Howard . . . 25
Washington . . . 36	Athens . . . 32
Washington . . . 51	Carver . . . 7
Washington . . . 27	Spencor . . . 13
Washington . . . 25	Howard . . . 58
Washington . . . 31	Carver . . . 6
Washington . . . 51	Herring . . . 8
Washington . . . 23	Lucy Laney . . . 20
Washington . . . 15	Beach . . . 24
Washington . . . 27	Athens . . . 27 (tie)
Washington . . . 25	Lucy Laney . . . 17
Washington . . . 38	B. T. I. . . . 26
Washington . . . 50	Herring . . . 5



Coaches Glover and Nelson

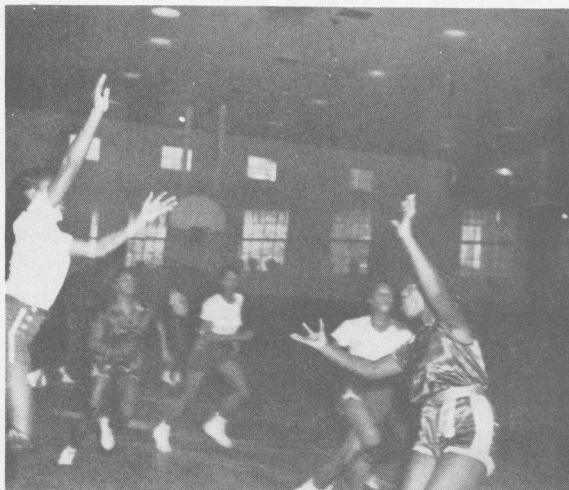

Action!



More Action!

# Boys Basketball



*Varsity Basketball Squad*

City Champs



*The "B" Team*

Gold Medal Tournament Winners

*Left to right: Williams, Smith, Robinson, Wade, Wright, Ricks, Swanson.*

# All City Team

B. T. Washington High's fast breaking Bulldogs won the 1950-51 Basketball City Championship, and placed six members out of the ten picked by sports writers and coaches on the All City Team.

James Ross—Senior  
Cecil Merckerson—Senior  
Ernest Heard—Junior

Charles Hill—Junior  
Eddie Harris—Sophomore  
Paul Martin—Sophomore



Oliver, Harris, Martin, Bartlett, Hill

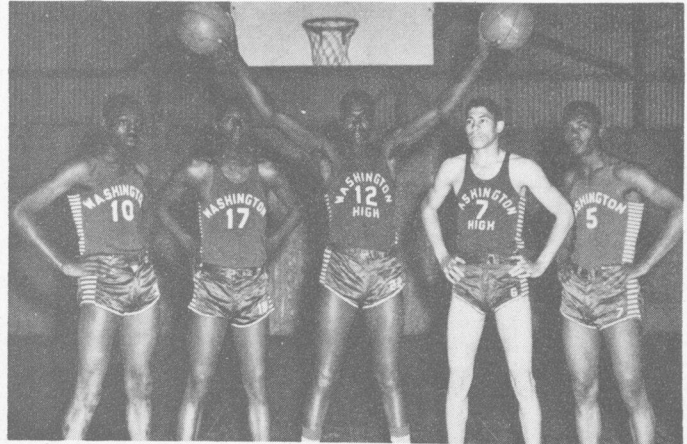

Bray, Merckerson, Ross, Kennedy, Hill

Hill

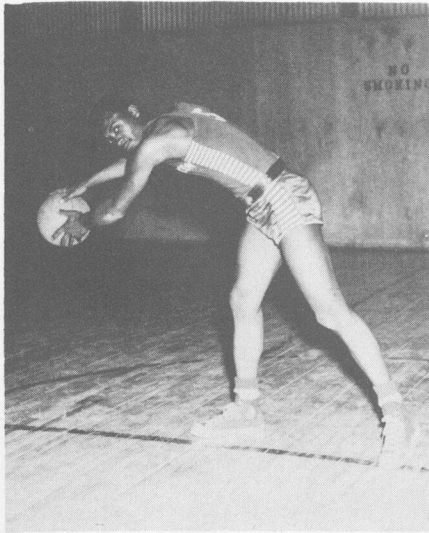

Swanson

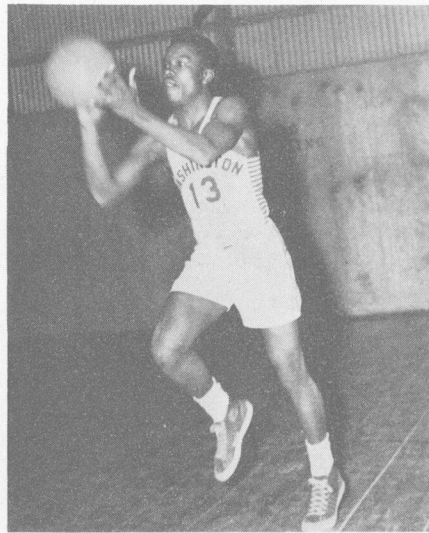

Martin

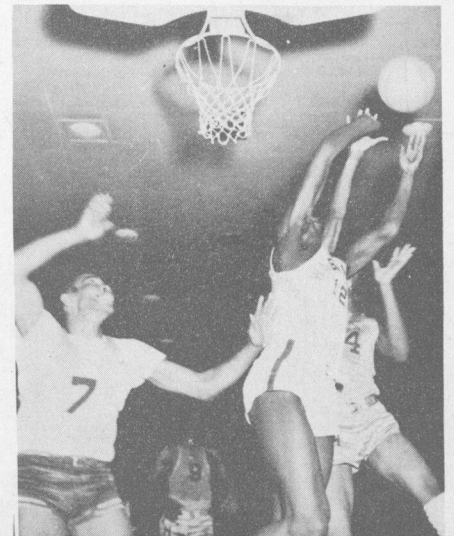
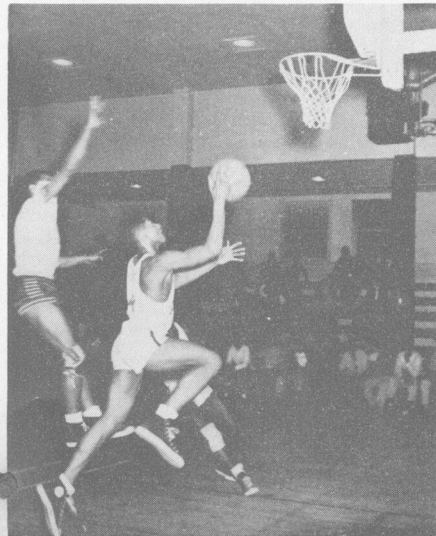
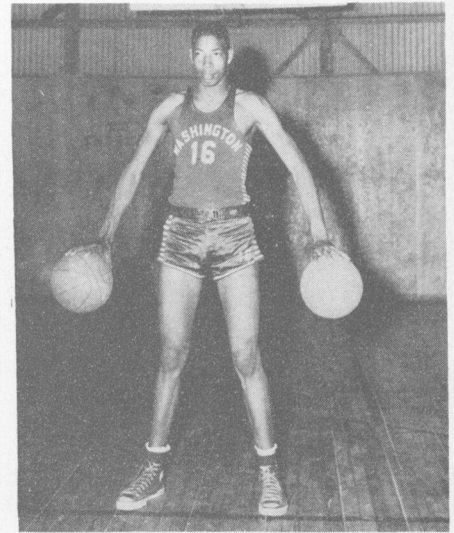

# Basketball Scores

- |   |  |
|---|--|
| 1. Washington—42<br>Morris Brown "B"—33       | 13. Washington—45<br>Lucy Laney—36                     |
| 2. Washington (Covington)—38<br>Washington—73 | 14. Washington—41<br>Beach—54                          |
| 3. Washington—68<br>Morehouse All Stars—27    | 15. Washington—40<br>Athens—30                         |
| 4. Washington—66<br>Howard—44                 | 16. Washington—61<br>Lucy Laney—53                     |
| 5. Washington—57<br>Athens—37                 | 17. Washington—52<br>Hudson—57                         |
| 6. Washington—71<br>Carver—40                 | 18. Washington—49<br>Morris Brown "B"—45               |
| 7. Washington—33<br>Spencer—42                | 19. Washington—46<br>Beach—42                          |
| 8. Washington—48<br>Howard—47                 | 20. Washington—27<br>Hudson—38                         |
| 9. Washington—55<br>Carver—41                 | 21. Whiz Stars—48<br>Washington—51                     |
| 10. Washington—94<br>Dixie Hill—14            | 22. Covington—51<br>Washington—65                      |
| 11. Washington—74<br>Dixie Hill—46            | 23. Herring—40<br>Washington—70                        |
| 12. Washington—138*<br>Herring—18             | 24. All Tournament (Anderson Park)—52<br>Washington—60 |
|   | 25. Morehouse Stars—49<br>Washington—83                |

## Tournament

- |  |                               |                                   |
|--|-------------------------------|-----------------------------------|
| 1. Beach—51<br>Washington—54<br>(Overtime periods) | 2. Howard—55<br>Washington—51 | 3. Lucy Laney—43<br>Washington—79 |
|--|-------------------------------|-----------------------------------|

City Champs — 1950-51  
Third Place in State Tournament  
*\*High School Scoring Record for Game*

## Anderson Park Gold Medal Tournament

B. T. Washington "B"

- |                |                     |
|----------------|---------------------|
| Washington—56  | Washington—60       |
| W. E. R. D.—44 | Carver Boys Club—39 |
| Washington—54  | Washington—51       |
| W. E. R. D.—49 | Celtics—45          |
| Washington—49  | Gold Medal Champ    |
| Dixie Hill—45  | (50-51)             |

## Awards

- Most Valuable Player—Swanson  
High Scorer of Tournament—Swanson  
Best Offensive Player—Swanson  
Most Points Scored in a Game—28—Swanson

# Baseball



Left to right, back row: Coach Hill, L. Brown, A. Wilson, Clendenon, H. Hubbard, R. Long, E. White, J. Barron, A. Beasley, D. Raiford, Coach Baker. Front row, left to right: L. King, Turner, People, MacAfee, Culpepper, L. Wade, C. Wright, C. Gardner.

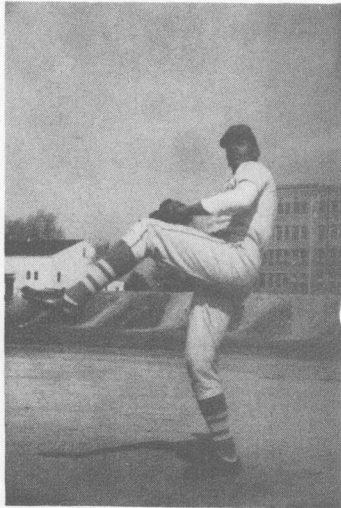

Culpepper—Captain  
Pitcher

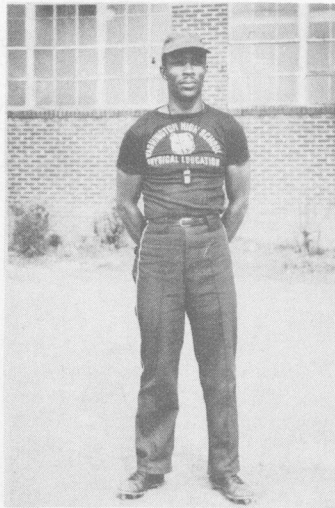

Baseball Coach, Hambrick

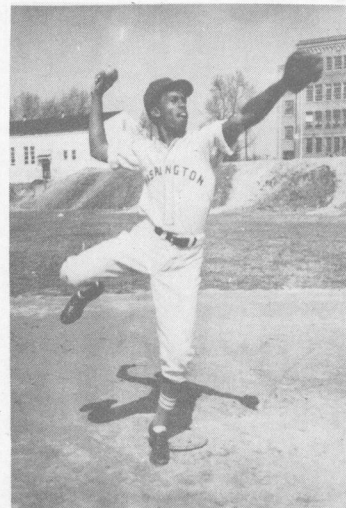

Wade, 2nd Base

People, Outfield

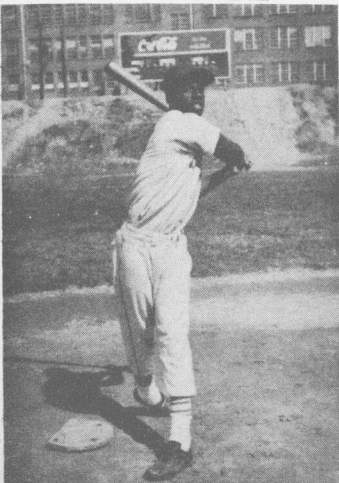

Turner, Outfield

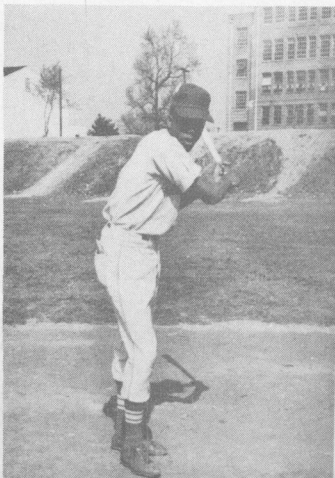

Wright, Outfield

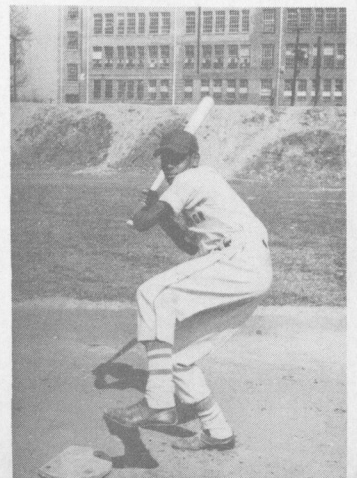

# Track



*First row:* Henry Allen, Norris Farmer, Richard Benton, Richard Wright, Lovett Young, Joshua Middlebrooks, Richard Dickerson, Melvin Frazier, Eugene Brown, William Duncan. *Back row:* Alfred Wilkes—Manager, Edward Elder, Ralph Ballard, Norman Ector, Emmitt Smith, Albert Gordon, David Murray, Robert Middlebrooks, Freddie Baker, Alphonso Smith, Robert Robinson, Marvin Phillips, Benjamin Carter, Ralph Odum.

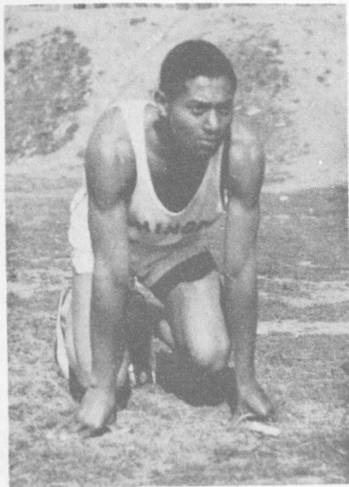

Farmer



Lula Bell    A. Weaver    S. Lee    H. Wilson  
L. Bell    M. O'Hara    D. Raiford

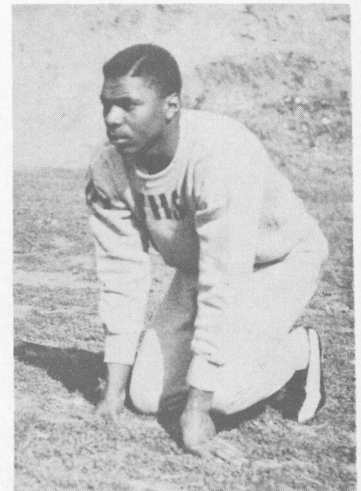

Dickerson



Glanton  
Matthus

Simmons

Titwell  
Clark

# Tennis



Jacqueline Laughlin

Charlie M. Dean

Dean

Simpson

Whatley

Lunsford

Hill

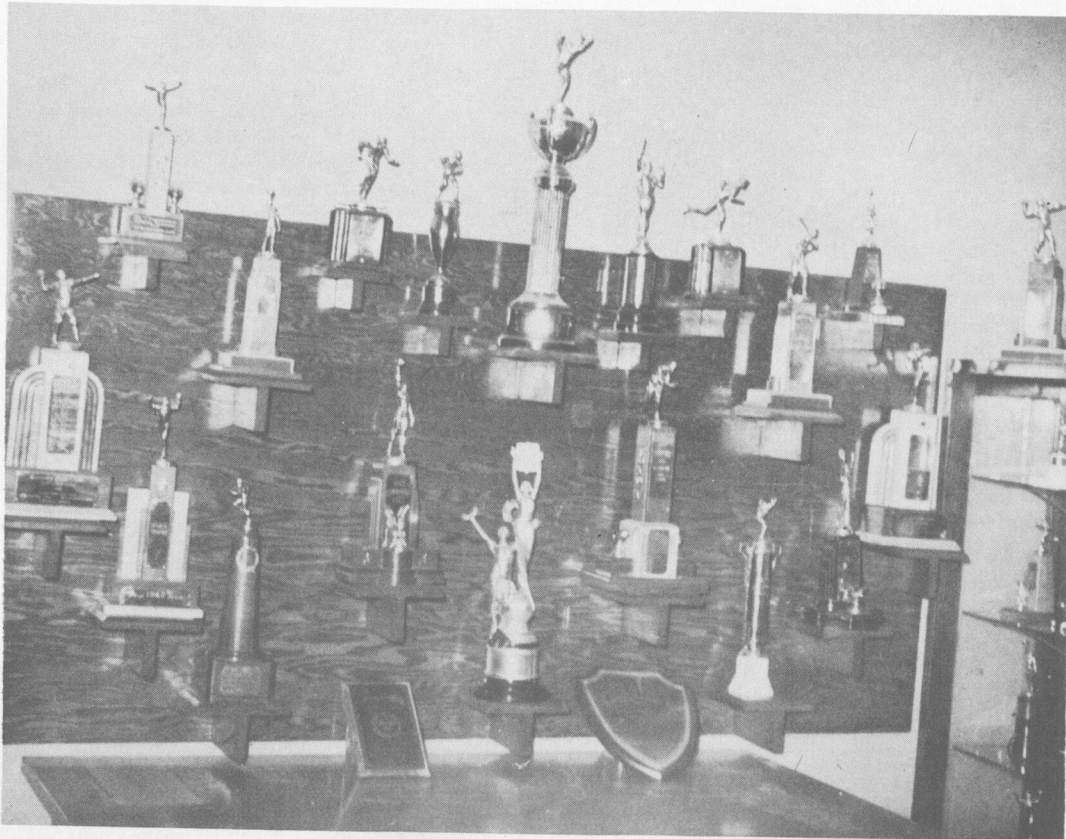

The best in competition . . . the supply is increased

# Booker T. Washington High School

## Faculty

- Cornell, C. N., *Principal*  
187 Pine St., NE, AT. 2072
- Mattox, Felix George, *Admin. Asst.*  
217 Howell St., NE, WA. 1842
- Barnes, Mrs. Theresa Mildred, *Secretary*  
671 Highland Ave., NE, CY. 0281
- Reed, Emmari S., *Secretary*  
1314 Sharon St., NW, RA. 4479
- Rounsaville, Mrs. Bessie L., *Secretary*  
753 Carter St., NW
- Bronner, Mrs. Theodora M., *Tch.-Libn*  
306 Alaska Ave., NE, CY. 2262
- Nelson, Frank Mancefield, *Tch.-Libn*  
91 Morris Brown Dr., SW, RA. 8784
- Akridge, Mrs. Virginia H., *Art*  
1630 Simpson Rd., NW, AM. 6155
- Allen, Thaddius Slater, *Math.*  
984 Palmetto Ave., SW, AM. 4583
- Amos, Preston Eugene, *English*  
1001 Washington Heights Ter., RA. 3522
- Anderson, James Louis, *Math.*  
71 Hilliard St., SE, Apt. 455, CY. 2353
- Andrews, Doris Louise, *Com'l.*  
400 Elm St., NW, CY. 6895
- Archer, Samuel Howard, Jr., *Com'l.*  
138 Ashby St., SW, RA. 7874
- Atkins, Mrs. Gleaner Elinor, *Science*  
1345 Mitchell St., SW, RA. 5716
- Austell, Mrs. E. M. Maxey, *English*  
784 Greensferry Ave., SW, MA. 3696
- Baker, Leslie Cornelius, *Phys. Ed.*  
1278 Hunter St., SW, RA. 0080
- Barker, Hampton Zebulon, *Music*  
313 Bynum St., NE, LA. 8341
- Barnett, Mrs. Venetia Nichols, *English*  
399 Linden Ave., NE, AT. 3579
- Benton, Mrs. Zelma Thomas, *Science*  
1307 Booker St., SW
- Boyd, Mrs. Frankie Belle, *English*  
1251 Hunter Rd., NW, RA. 6618
- Bradley, William Franklin, *Soc. Sci.*  
1456 Mozley Dr., SW, AM. 6239
- Bride, Bennie, *Soc. Sci.*  
73 Ashby St., SW, RA. 2659
- Briscoe, Mrs. Lucille Palmer, *Soc. Sci.*  
609 East Ave., NE, MA. 0616
- Brown, Mrs. Katheryn M., *Science*  
1013 Westmoor Dr., NW, AM. 8098
- Burch, Brainard Standing, *Soc. Sci.*  
1330 Hunter Rd., SW, RA. 4445
- Bussey, Mrs. Florine Louise, *Soc. Sci.*  
403 Forrest Ave., NE, Apt. 1, MA. 1743
- Calloway, Milton Elmer, *Ind. Arts.*  
1211 Hunter St., SW, RA. 6695
- Chaires, Mrs. Genie Manley, *Home Ec.*  
308 Highland Ave., NE, LA. 3934
- Chatman, Alexander Hobard, *Math.*  
138 Griffin St., NW, AL. 2102
- Coggins, Mrs. Pinkie Jones, *Home Ec.*  
1105 Hunter St., NW, RA. 0709
- Cunningham, Susie Mae, *Fr.-Lat.*  
396 Edwards St., NW, LA. 1048
- Cureton, Robert Elliott, *Soc. Sci.*  
54 Whitehouse Dr., SW, AM. 2646
- Davis, Alonzo Louis, Jr., *Sci.-Health*  
992 Ashby Ter., NW, RA. 4252
- Davis, Samuel Lee, *Math.*  
254 Sciple Ter., NW, RA. 3629
- Dodson, Huley Barry, *Health Sci.*  
875 Fair St., SW, AM. 5159
- Elliott, Frank V., Jr., *English-Soc. Sci.*  
1046 Mayson-Turner Ave., RA. 1007
- Evans, Mrs. Elsie Foster, *English*  
382 Forrest Ave., NE, WA. 7219
- Fernander, Catherine E., *Soc. Sci.-Home Ec.*  
865 McDaniel St., SW, WA. 7397
- Flagg, Mrs. Daisy Center, *Soc. Sci.*  
257 West Lake Ave., SW, RA. 4355
- Gaines, Charles Clement, *Science*  
970 Westmoor Dr., NW, AM. 5886
- Garnett, John E., *Math.*  
81 Griffin St., NW, MA. 8911
- Gay, Mrs. Juliette Yancey, *Home Ec.*  
556 Meldrum St., NW, WA. 2856
- Glover, Mrs. Lelia Perry, *Phys. Ed.*  
796 Neal St., NW, WA. 2856
- Golightly, Daniel Paul, *Science*  
1070 Mayson-Turner Ave., RA. 7253
- Green, Lennie Carl  
557 Larkin St., SW, WA. 6194
- Greene, Mrs. Alverna Swanson, *Home Ec.*  
164 First St., SW, RA. 6238
- Grier, Raymond Morris, *Health-Sci.*  
215 Howell St., NE, WA. 5225
- Griggs, Mrs. Mary Elizabeth, *Home Ec.*  
842 Simpson St., NW, AM. 3182
- Groves, Mrs. Essie Massey, *Music*  
23 Ashby St., SW, RA. 4464
- Hall, Mabel Franklin, *English*  
261 Ashby St., NW, RA. 4564
- Hambrick, LeRoy E., *Soc. Sci.-Phys. Ed.*  
46 Ashby St., NW, RA. 8245
- Hatcher, Mrs. Annie Belle, *Dist. Ed.*  
1007 Simpson St., NW, RA. 8068
- Hendricks, Mrs. A. L. Ware, *Math.*  
142 West Lake Ave., NW, AM. 2492
- Hill, Andrew Orlando, *Soc. Sci.*  
902 Kirkwood Ave., SE, LA. 0884
- Howell, Mrs. Clishie P., *English*  
282 Ellis St., NE, CY. 0784
- Hurley, Mrs. Frederick F., *Health-Sci.*  
635 Foundry St., NW, WA. 3697
- Jackson, Mrs. Ann Louise, *Counselor*  
37 West Lake Ave., NW, RA. 0815
- Jackson, Mrs. Dorothea C. Lee, *Science*  
581 McDaniel St., SW, MA. 0675
- James, Mrs. Lucile C., *English*  
265 Whitaker Circle, NW, RA. 3035
- Johnson, Mrs. Inez Gay, *Math.*  
530 Chestnut St., NW, AL. 1229

# Booker T. Washington High School

## Faculty

- Johnson, Laura M., *Math.*  
1130 Ridge Ave., SW, MA. 1041
- Johnson, Leroy R., *English*  
504 Larkin St., SW, CY. 7014
- Jones, Calvin Coolidge, *Soc. Sci.*  
290 Forrest Ave., CY. 9563
- Jones, Lula Thomasine, *English*  
11 Leach St., NW, CY. 3369
- Jones, Mrs. Winfred Johnson, *Soc. Sci.*  
983 Harwell St., NW, RA. 0501
- King, Annie Laurie, *Math.*  
170 Ehrlee St., SW, RA. 2014
- Lawson, Edward Howard, *English*  
875 Ashby Pl., SW, AM. 2452
- Lewis, Ething Ton, *Math.*  
865 West End Ave., SW, RA. 2260
- Lockett, Brooker Thomas, *Soc. Sci.-English*  
1848 Tiger Flowers Dr., NW, RA. 7933
- Love, Cleopatra, *Soc. Sci.*  
28 Ashby St., NW, RA. 1848
- Long, Francis Isaac, *Counselor*  
198 Marie Ave., NW, AM. 9114
- Magsby, Maggie Mae Belle, *Nurse-Health Science*  
207 Maple St., NW, CY. 3037
- Martin, Lucius Henry, *Math.*  
27 Ollie St., NW, AM. 0265
- Martin, Albert Johnson, *English*  
1451 Sharon St., NW, FR. 2172
- Mason, Jimmie Fannie, *Soc. Sci.*  
457 Stonewall St., SW, MA. 6920
- McPherson, Cornelia M., *Soc. Sci.-English*  
220 Elm St., NW, MA. 3290
- Menchan, Mary Carolyn, *Math.*  
491 Highland Ave., No. 3, CY. 2354
- Mizell, Taft H., *Soc. Sci.*  
545 Chestnut St., NW, CY. 4511
- Modiste, Ruth Caldwell, *English*  
146 First St., SW, AM. 3092
- Moreland, Lillian M., *Health Sci.*  
980 Harwell St., NW, RA. 7836
- Murry, Ellen Shirley, *Science*  
404 Paynes Ave., NW, AL. 8255
- Nash, Jefferson Carey, *Science*  
11 Burbank Dr., NW, RA. 3919
- Nelson, Annie M. Brown, *Phys. Ed.*  
1000 Beckwith St., RA. 6838
- Phillips, Ambrose Rossini, *English*  
1070 Mayson-Turner Ave., NW, RA. 2987
- Powell, Herbert Spencer, *Math.*  
1010 Ashby Grove, SW, RA. 4691
- Puckett, William Lee, *Science*  
38 Morris Brown Dr., SW, AM. 7743
- Pullin, Mrs. Inita J., *Home Ec.*  
978 Ashby Grove, SW, AM. 1864
- Ramsey, Willie Mae, *Science*  
25 Leach St., NW, WA. 8724
- Rance, John Gilbert, *Science*  
224 Fort St., NE, WA. 6878
- Rice, George Halbert, *Math.*  
1012 DeSoto St., NW, RA. 0432
- Richardson, Arthur Horace, *Math.*  
559 Arthur St., NW, AM. 1367
- Robinson, Mrs. Evelyn Ross, *Eng.-Latin*  
123 McDonough Blvd., SE, WA. 9836
- Rogers, Yates E., *Ind. Arts*  
525 Tatnall St., SW, AL. 3314
- Scretchings, Mrs. Evelyn H., *Home Ec.*  
1021 Ashby Ter., NW, AM. 3531
- Scruggs, Willis Homer, *Soc. Sci.*  
494 Old Wheat St., NE, LA. 7370
- Smith, Alfred Jock, *Math.-Com'l.*  
515 Holcomb St., East Point, FA. 5280
- Stafford, Beatrice Rosa, *Art*  
1449 Murray St., SE, LA. 6258
- Starling, Earl Alvin, *Music*  
129 Lawshe St., SW, WA. 5249
- Stephens, Samuel L., *Math.*  
11 Chestnut St., SW, MA. 9513
- Stroud, Georgia Mae, *Home Ec.*  
119 Ozone St., SW, RA. 6542
- Taylor, Mrs. Vera Gibson, *English*  
847 Parsons St., SW, RA. 6429
- Thomas, William DeLyons, *Math.*  
98 Chappell Rd., NW, AM. 1886
- Thompson, Kennon, *Dis. Ed.*  
20 Ollie St., NW, RA. 9837
- Thompson, Mrs. Thelma Louise, *English*  
724 Highland Ave., NE, AL. 7149
- Thorpe, Daniel Stanford, *Science*  
199 Holderness St., SW, AM. 8205
- Traylor, Mrs. Margaret Brown, *English*  
73 Hilliard St., NE, AL. 2907
- Ware, Mrs. Bobbie Sinkford, *Science*  
167 Tuskegee St., SE, DI. 6040
- Whittaker, Anna Louise, *Math.*  
71 New Castle St., SW, RA. 8381
- Willingham, John Burl, *Math.*  
513 English Ave., NW, AL. 4069
- Williams, Mrs. Eva Belle, *English*  
80 Morris Brown Dr., SW, AM. 0139
- Williamson, Schley Charles, *Soc. Sci.*  
1169 Fair St., SW, AM. 1316
- Wimby, Eugene Broughton, *Com'l.*  
399 Edwards St., NW, WA. 2530
- Woods, Laura Jamie, *Home Ec.*  
1075 W. Hunter St., NW, RA. 4439
- Woods, Mary Elizabeth, *Home Ec.*  
988 Parsons St., SW, RA. 5731

# Senior Class Directory

Rogenia Acree, 953 Michigan Ave., NW, AM. 8828  
Mary Catherine Allen, 320 Leonard St., SW, No. 411, AL. 7025  
Helen Virginia Ambrose, 1032 Lena St., NW, RA. 9004  
James Claude Anderson, 1731 Dobbs Ave.  
Roosevelt Anderson, 641 Greensferry Ave., SW, No. 619, MA. 0456  
Robert Leroy Anthony, 650 Greensferry Ave., SW, No. 390, MA. 6235  
Christine Elizabeth Armstrong, 506 John St., NW, No. 488, MA. 0873  
Constance Patricia Atkins, 893 Greensferry Ave., SW, AM. 8656  
Joseph Oglethorpe Bailey, 1089 Harwell St., NW, RA. 5990  
Lucille Bailey, 174 Webster St., SW, AM. 4781  
Gloria Blandeen Ball, 982 Ashby Cir., NW, AM. 2936  
Ralph Thomas Ballard, 112 Stafford St., SW, RA. 1024  
Edwina Demetric Justine Banks, 945 Beckwith St., NW, RA. 7927  
Evelyn Ruth Banner, 599 Rhodes St., NW, LA. 8345  
Martha Lillian Barber, 614 Alpine Pl., SW, CY. 5319  
Freddie LeMerriam Barnes, 640 Greensferry Ave., SW, No. 373, AM. 8047  
William Henry Barnes, 492-R Mitchell St., NW  
Gloria Maxine Basden, 104 Arcadia Cir., NW, AM. 8665  
James Julius Battle, 548 Simpson St., NW  
James St. Clair Benham, 998 Mayson-Turner, NW  
Roy Mae Bibbs, 29 English Ave., NW, VE. 5041  
Nathaniel Black, 1073 Harwell St., NW, AM. 1568  
Joan Laurena Blackshear, 940 Harwell St., NW, RA. 6986  
Julius Arthur Bostick, 1166 Fountain Dr., SW, AM. 8073  
David Bray, 950 Joyce St., SW, RA. 5149  
William James Brawner, 360 Wellborn St., SW, AM. 4758  
Edwin Bernard Breed, 591 Paynes Ave., NW, LA. 2298  
Nellie Mae Bridges, 274 Lee St., SW, LA. 1635  
Rutine Yvonne Briley, 104 Taliaferro St., NW, No. 362, LA. 4038  
Adeline Luvenia Brown, 754 Spencer St., NW, MA. 5802  
Ernest Edward Brown, 485 Lambert St., NW, LA. 1639  
Fannie Mae Brown, 803 Play Lane, NW, Apt. 175, CY. 5177  
Leon Brown, 418 Ashby St., NW, AL. 2307  
Mary Kate Brown, 554 Old Bolton Rd., AL. 3023  
James William Brown, 678 Persons St., SW, MA. 2081  
Barbara Browner, 378 Griffin St., NW, MA. 7042  
Willie Louis Brownlee, 531 Markham St., SW, CY. 7125  
Marian, Elizabeth Brookins, 134 Gordon Rd., SW, RA. 2193  
Dorcas Deborah Bryant, 1024 Persons St., SW, AM. 0839  
Douglas Eugene Pedro, 1330 Hunter Rd., SW, RA. 4446  
Patricia Elizabeth Burley, 214 Lawshe St., SW, Apt. 385, WA. 4962  
Lena Burnett, 180 Ehrlee St., SW, AM. 5617  
Andrew Joseph Burns, 149 Chestnut St., SW, MA. 2573  
Earl Frosty Burton, 560 Spencer St., SW, LA. 7633  
Gwendolyn Juanita Byrd, 39 Burbank Dr., NW, AM. 0878  
William Edward Campbell, Jr., 1331 English Ave., NW, HE. 6785  
Charlie Carr, 997 Ashby Grove, NW, LA. 1074  
Benjamin Carter, 552 Markham St., SW  
Gladstone Lewis Chandler, Jr., 1138 Fountain Dr., SW, RA. 8801  
Ocelia Character, 616 English Ave., NW, LA. 7465  
Helen Charleston, 695 Ira St., SW, WA. 7879  
Robert Gene Chatman, 920 Hobson St., SW, AM. 4410  
Catherine Chester, 3131 Clarendale Dr., CH. 5853

Manona Chewning, 180 Ehrlee St., SW, AM. 5617  
Berry Clark, 608 Alpine Place, SW, CY. 6327  
Lillie Mae Clark, 869 Thurmond St., NW, AM. 1572  
Warren Nathaniel Clark, 276 Sunset Ave., NW, CY. 6860  
Willie Paul Clark, 1575 Ezra Church Dr., NW, AM. 1575  
Bettye Ann Clifton, 656 Greensferry Ave., NW, No. 500, LA. 3785  
Ernest Patrick Coleman, 154 Lawshe St., SW, No. 261, MA. 8676  
Millard James Collier, 450 John St., NW, No. 517, CY. 8953  
Elizabeth Beatrice Collins, 853 Carter St., NW, No. 308, AL. 0897  
Roy Lee Conley, 376 Yonkers Ave.  
Willene Copeland, 602 Parsons St., SW, CY. 3567  
Marian Inez Corse, 566 Meldrum St., NW, LA. 1636  
Waymond Alexander Craddock, 324 McDaniel St., SW, WA. 0226  
Curtis Lee Craig, 408 Leonard St., SW, No. 2  
John Craig, Jr., 949 Ira St., SW  
Ruby Leola Crawford, 201 Ashby St., SW, RA. 2593  
Charles Crittendon, 1075 Ira St., SW  
Lucille Culbreath, 578 Tyler St., NW, LA. 5541  
Goldie Ann Culpepper, 987 Collier Rd., NW, HE. 7189  
John Franklin Culpepper, 987 Collier Rd., NW, HE. 7189  
Ruby Clara Curry, 29 Stafford St., NW, AM. 7292  
Estella Elizabeth Daniel, 813 McDaniel St., SW, CY. 7997  
Helen Christine Daniel, 93 Griffin St., NW, AL. 7992  
Marion Daniel, 1044 Hubbard St., NW, CY. 8302  
Willie Daniel, 536 Mitchell St., SW, LA. 0320  
William Theodore David, 997 Ashby Grove, SW, AM. 2005  
Charlotte Bernice Davis, 799 Carter St., NW, No. 278, LA. 5010  
Emory James Davis, 498 Carter St., NW, CY. 7748  
Betty Jean Dawson, 1043 Windsor St., SW, FR. 3016  
Charlie Mae Dean, 784 Spencer St., NW, No. 70, MA. 3053  
Mary Frances DeLaney, 836 Smith St., SW, MA. 9594  
Pearlie Lee Dewberry, 2316 Herren Dr., SW, AM. 6996  
Eugene Dickerson, 411 Peters St., SW, No. 51  
Richard Benjamin Dickerson, 87 Stafford St., SW  
Jean Elizabeth Dolley, 406 Tazar St., NW, FR. 2315  
Allene Dubingon, 360 Bowie Lane, SW, AM. 8058  
Theron Duncan, 196 Marie Ave., NW  
William LeRoy Duncan, 170 Rosser St., SW  
James Edward Ellis, Jr., 519 Oliver St., MA. 5781  
Inett Elizabeth Ellison, 816 Play Lane, NW, No. 199, MA. 2000  
Odessa English, 302 Chapel St., SW, WA. 1058  
Mary Alyce Faniel, 491 Lambert St., No. 166, CY. 5482  
Norris Farmer, 1421 Mozley, Dr., SW, LA. 9715  
Mary Fears, 176 Chestnut St., NW, No. 86, CY. 6320  
Betty Joe Fielder, 339 Ashby St., NW, AM. 1450  
Lynette Ruth Fields, 155 Webster St.  
Morgan Lee Fisher, 552 Whitehall Ter., SW, MA. 2484  
John Gilbert Flemister, 215 Anderson Ave., RA. 4663  
Dorothy Louise Fraley, 359 McDaniel St., SW, No. 106, WA. 8370  
Calvin Champony Franklin, 696 Harrison Pl., SW, No. 157  
Emarie Freeman, 347 McDaniel St., SW, No. 119, CY. 0177  
Mattie Lucille Furlow, 946 Ashby Grove, SW, RA. 3310  
Elizabeth Gamble, 505 Mary St., SW

# Senior Class Directory

- Ethel Mae Gibson, 37 Chestnut St., NW, AL. 4320  
Frank Wallace Gibson, 1028 Beckwith St., SW, RA. 6660  
Florence Roslyn Gill, 956 Palmetto St., SW, RA. 2042  
Ella Mae Glass, 2356 Herrin Dr., SW, RA. 5884  
John Henry Glass, 542 Emmett St., NW  
Dahlia Louise Glover, 754 Simpson St., NW, AL. 4973  
Charles Graybill, Jr., 48 Leach St., NW, MA. 1900  
Barbara Jean Grier, 574 Alpine Pl., SW, CY. 7142  
Ruth Glenese Griffin, 259 Stafford St., NW, RA. 1020  
Edna Mae Hall, 29 Leach St., SW  
Obie Larry Halyard, 338 Leonard St., SW, No. 251  
Mattie Lee Hanson, 102 Burbank Dr., RA. 4719  
Cecil Henry Hardman, 67 Griffin St., NW, RA. 7478  
Grace Irene Harding, 334 Gray St., NW, CY. 2357  
Effie Louise Harper, 124 Ozone St., RA. 1673  
Margarine Harrell, 587 Carter St., NW, MA. 4816  
Emma Louise Harris, 384 Henry St., SW, AM. 6367  
Susie Elizabeth Harris, 803 Play Lane, NW, No. 177, WA. 0619  
Cecil Henry Harrison, 629 Alpine St., SW, MA. 3892  
James Newton Hassler, 609 West Hunter St., No. 14  
Bettye Hayes, 883 Mayson-Turner, NW  
Charlene Mariella Head, 401 Martin St., SE  
Eartha Lee Anderson, 1016 Palmetto Ave., SW, RA. 3972  
Lesterine Hester, 476 Jones Ave., NW, AL. 2587  
Athaniel Hill, 1643 Lively St., NW, RA. 3305  
Barbara Jean Hill, 1036 Lena St., NW, RA. 2823  
Bernice Alberta Hill, 414 Bowen Cir., No. 1  
Emma Gertrude Hill, 881 Rock St., NW, RA. 5205  
William Gaines Hill, 1371 Sharon St., NW, RA. 5467  
James Oscar Hollis, 573 Kennedy St., NW, CY. 6176  
Hilda Holt, 2095 Tiger Flowers Dr., NW, AM. 9931  
Martha Ann Houzell, 68 Jeptha St., SW, RA. 3972  
Everette Jamar Houston, 859 Ashby Pl., SW, RA. 8611  
Dora Marie Hubbard, 1103 Garibaldi St., SW, FR. 3907  
Harold White Hubbard, 377 English Ave., NW, MA. 6957  
Rosa Fannie Huggins, 87 Chestnut St., SW, AL. 3479  
Helen Jean Ivery, 1159 McDaniel St., SW, LA. 7034  
Bobbie Jean Jackson, 16-B Electric Ave., NW, AL. 8193  
Evelyn Jackson, Ben Hill, Ga., AM. 3069  
Felix Jackson  
Grady Lewis Jackson, 399 Edwards St., No. 24, CY. 8161  
Gwendolyn Christine Jackson, 1144 Hunter Pl., NW, AM. 1280  
James Frank Jackson, 529 Rockwell St., SW, FR. 2327  
James Jackson, Jr., 533 St. Charles Way, AT. 8576  
Mary Lee Jackson, 564 Mollins St., SW, AL. 3700  
Curtis Lee James, 732 Ira St., SW, WA. 9620  
Hiawatha Jarrett, 539 Collier St., SW  
Essie Lee Jewell, 335 McDaniel St., SW, No. 139, MA. 1046  
Barbara Ann Johnson, 2027 Chicago Ave., NW, AM. 9365  
Bernice Rosetta Johnson, 1304 Hunter Rd., SW, AM. 7771  
Claude Edgar Johnson, Jr., 1126 West Ave., SW, WA. 9916  
Jean Loraine Johnson, 165 Chestnut St., NW, AL. 4326  
Joan Crawford Johnson, 79 Taliaferro St., NW, No. 326  
Margaret Johnson, 549 Thormond St., NW  
Mary Ruth Jones, 606 Ashby St., NW, AT. 3449  
Minnie Belle Jones, 15 Walnut St., SW, MA. 7896  
Richard Kenneth Jones, 155 Raymond St., SW, AL. 4822  
Robert Alvin Jordan, 979 Lena St., NW, AM. 5589  
Willie Paul Kelley, 578 Rock St., NW, RA. 7155  
Ernestine Kelsey, 955 Hubbard St., SW, LA. 4308  
Willie Ruth Kemp, 226 Elm St., SW, LA. 7112  
Edward Lewis King, 699 McDaniel St., SW  
Flora Mae King, 843 Carter St., NW, No. 302, MA. 6967  
Robert Adolph Knight, 978 Mayson-Turner, NW, RA. 3829  
Boston Lamar, 2133 Gordon Rd., RA. 4251  
Roland Hayes Lane, 119 Taliaferro St., NW, No. 404, LA. 7504  
Mary Lillian Lanes, 815 Carter St., NW, No. 294, WA. 9757  
Clara Veverline Lankford, 953 Welch St., SW  
Jacqueline Laughlin, 70 New Castle St., SW, AM. 8112  
Jon Calvin Lenon, 324 Chapel St., SW, No. 196, AL. 7302  
Harold McClendon Light, 1748 Stewart Ave., SW, AM. 6020  
Jacques Rynod Lightsey, 15 Burbank Dr., NW, RA. 7589  
Betty Deotha Lindsey, 576 Windsor St., SW, CY. 2181  
Robert Long, Jr., 188 Baily St., SW, MA. 5588  
Lois Yvonne McAfee, 957 Frank St., SW, AM. 5557  
Miles McAfee, 417 Old Bolton Rd., NW, CH. 3807  
Floretta Mae McCarthy, 815 Carter St., NW, No. 296, LA. 8659  
Walter McCloud, 78 Maple St., NW  
Maxine McGhee, 275 Delevan St., SW, LA. 5789.  
Frederick Thomas McKinney, 1179 Avenue "B", NW, RA. 5866  
Frederick Earl McLendon, Jr., 1367 Hunter Rd., NW, RA. 2092  
William Henry Mack, 648 Magnolia St., NW  
John Walter Maddox, 868 Coleman St., SW, AM. 5239  
Willie Andrew Mapp, 52 Haynes St., AL. 1189  
William Harris Mann, 74 Taliaferro St., NW, No. 314, AL. 4749  
Zurine Mann, 404 Newport St., NW, MA. 8753  
Annie Clyde Martin, 390 Rock St., NW, MA. 6858  
Eddie Lewis Martin, Roswell, Ga., 4782  
Edwin Andrew Martin, 415 New Jersey Ave., NW, VE. 1555  
Emma Jean Martin, 354 Henry St., SW, MA. 5604  
Juanita Martin, Johnson Rd., BE. 9196  
Addie Mae Matthews, 1574 Johnson Rd., BE. 6491  
Verila Mae Matthews, 779 Hubbard St., SW  
Jeff Mattox, 901½ W. Hunter St., SW, RA. 8645  
Alnita Mayfield, 379 Mary St., MA. 8451  
Josephine Ethel Mayo, 1337 Chatham Way, NW, FR. 3903  
Barbara Meredith, 823 Mitchell St., SW  
Alyce Miller, 844 Ashby Pl., SW, AM. 3734  
Gwendolyn Olivia Mills, 79 Hilltop Cr., NW, No. 541, AL. 4746  
Alberta Mitchell, 253 Sciple Ter., NW, AM. 4092  
Wilhelmina Mitchell, 158 Mildred St., SW, MA. 9530  
Annie Belle Mitchum, 1284 Simpson Rd., NW, RA. 4007  
Ruth Moody, 148 Hilltop Cr., NW, No. 461, LA. 3349  
Dorothy Gladys Moore, 1081 Parsons St., SW, AM. 7875  
Gladys Evelyn Morris, 2079 Mt. Paran Rd., CH. 5842  
Leroy Walter Morris, 1007 Frank St., SW, AM. 6885

# Senior Class Directory

- Charles Morton, 508 Kennedy St., NW, No. 118, MA. 3641  
Davy Lee Murray, 164 Webster St., SW, RA. 1507  
Mollie Myrick, 499 Humphries St., SW, CY. 1049  
Marie Neal, 516 Hunter St., WA. 3481  
Marvin Neal, 526 Walnut St., NW, AL. 2359  
Jane Theodora Odum, 765 Jones Ave., NW, AL. 4253  
Lester O'Neal, 1025 Joyce St., AM. 2469  
Louise O'Beal, 463 Lambert St., NW, No. 192, AL. 6568  
Effie Lee Patrick, 581 Thurmond St., NW, CY. 5484  
Betty Louise Pender, 378 Griffin St., NW, AL. 5057  
Inez Eunice Perryman, 603 Echo St., NW  
Fannie Petty, 1825 Oakmont Dr., SW  
Johnny Bobby Phillips, 259 Whitaker St., MA. 6423  
Willie James Pollard, 980 Frank St., SW, RA. 2258  
Betty Carolyn Porter, 55 Stafford St., NW, AM. 2202  
Grace Yvonne Pyron, 1001 Sims St., SW, AM. 9844  
Annie Elizabeth Ragin, 343 McDaniel St., SW, No. 126, LA. 1897  
Willie Rawsaw, 93 Ashby St., NW, RA. 8581  
Joyce Marie Reese, 1015 Smith St., SW  
Margaret Leola Reid, 139½ Ashby St., SW, RA. 3071  
Rosa Lee Rice, 2031 Chicago Ave., NW, AM. 9746  
Ralph William Richardson, 6 Burbank Dr., SW, AM. 1796  
Ruth Grace Riley, 3099 Arden Rd.  
Harvey Hyman Rivers, 664 Larkin St., SW, No. 659, WA. 2308  
Annie Mercedes Roberts, 172 Taliaferro St., NW, No. 437, CY. 0394  
Clyde Lee Robertson, 165 Edwards Dr., NW, AM. 7495  
Rozetta Robertson, 165 Edwards Dr., NW, AM. 7495  
Christine Virginia Robinson, 718 Parsons St., SW, CY. 5692  
Virginia Marie Robinson, 442 Chesnut St., LA. 2002  
Gloria Leola Robinzine, 998 Ashby Grove, SW, AM. 6342  
Annie Lillian Rocquemore, 885 Ashby Pl., SW, AM. 4136  
Merce Rogers, 798 Spencer St., NW, No. 19, CY. 5525  
Eugene Ross, 85 Holly Rd.  
James Harrison Ross, 468 Kennedy St., NW, No. 64, CY. 6962  
Warren Wesley Ross, 149 Walnut St., NW, AL. 6855  
Mable Lee Rowe, 31 Cornelia St., SW  
Marcus Rowland, 871 Ashby Pl., AM. 7384  
George Royal, 1149 Mobile St., NW, RA. 0871  
Eunice Clara Russell, 623 Larkin St., SW, AM. 8932  
Juanita Sardon, 840 Fox St., NW, EM. 2386  
Herman H. Scott, 1026 Mayson-Turner, NW, RA. 8373  
Delphine Lemon Sellers, 981 Hunter St., NW, RA. 2477  
Harold Joseph Sheridan, 751 Neal St., NW, AL. 9679  
John Wesley Simmons, Jr., 480 Larkin St., SW, AL. 2895  
Helen Juanita Simon, 26 Sunset Ave., NW, CY. 0939  
Evelyn Louise Small, 127 Mildred St., SW, AL. 7094  
Ada Mae Smith, 420 Bush St., NW, CY. 8952  
Betty Louise Smith, 694 Jett Pl., NW, MA. 1350  
Carolyn Willine Smith, 689 Larkin St., SW, No. 448, WA. 5648  
Delores Costello Smith, 479 Lambert St., NW, No. 148, AL. 4551  
Edward Smith, 484 Mitchell St., CY. 5655  
Fannie Delores Smith, 641 Greensferry SW, No. 649, CY. 3235  
Leroy Smith, 705 Larkin St., SW, No. 400, AL. 6584  
Raymond Harrison Smith, 641 Ira St., SW, CY. 0688  
Samuel Smith, 988 De Soto St., NW, RA. 2568  
Walter Kenneth Smith, 402 Mary St., SW, MA. 5827  
Lillie Louise Smith, Scott's Crossing  
Johnny Snead, 138 Chestnut St., NW, No. 112, WA. 8144  
Dorothy Nell Spencer, 1641 Ezra Church Dr.  
Gwendolyn Yvonne Stephens, 252 Griffin St., NW, LA. 4075  
Robert Lee Sterchi, 263 Bowen Cr., SW, No. 2, CY. 4804  
Cora Edna Strong, 2020 Tiger Flowers Dr., NW, AM. 5408  
Hazel Beatrice Strozier, 700 Lincoln Dr., SW, AM. 0288  
Howard Sullivan, 12 Griffin St., NW, CY. 8989  
Tommie Surrent, 1096 McDaniel St., SW  
Alvin Walton Sutton, 823 Drummond St., SW, AM. 3218  
Wesley Swanson, 129 Hill Top Cr., NW, No. 495  
Mary Victoria Talmadge, 135 Gordon Rd., RA. 9754  
Betty Ruth Taylor, 753 Thurmond St., NW, CY. 7808  
Maggie M. Taylor, 899 McDaniel St., SW, LA. 9793  
Cecelia Jean Terrell, 249 Fletcher St., SW, FR. 2478  
Louvenia Victoria Terrill, 272 Brown St., SW, WA. 2662  
Jackie Marvin Thomas, 550 Chestnut St., AL. 9528  
Robert Thomas, 999 Ashby Ter., NW, RA. 6155  
Norma Jacquelyn Tiller, 28 Ashby St., SW, MA. 4714  
William Ernest Turk, 125 John Hope Dr., SW, No. 216, CY. 8968  
Andrew Jackson Turner, 557 Old Bolton Rd., CH. 5334  
Bernice Lucile Turner, 749 Foundry St., NW, AL. 0113  
Laura Wilder Turner, 467 Western Ave., NW, No. 394, CY. 5367  
Mary Evelyn Usher, 376 Roy St., SW  
Christina Ruth Walker, 123 Scott St., NW, RA. 7019  
Nellie Frances Walker, 320 McDaniel St., SW  
Eloise Priscilla Wales, 640 Greensferry, SW, No. 375, WA. 5960  
Roberta Wall, 1629 Johnson Rd., NW, BE. 5980  
Juanita Ware, 195 Chestnut St., NW, AL. 7206  
Rosa Mae Warner, 1235 Bush Mountain Ave., RA. 7046  
Lawrence Singleton Weaver, 1274 Hortense St., NW  
James Albert Wells, Roswell, Ga.  
Richard West, 1103 McDaniel St., SW, MA. 0461  
Lessie Ruth Whatley, 1015 McDaniel St., SW, AL. 6238-R  
Mary Lola Whatley, 299 Flowers Pl., NW, RA. 8950  
Nellie Marie White, 333 Markham St., SW  
George Robert Williams, 700 Fair St., SW, No. 342, LA. 0991  
Virginia Williamson, 327 Chapel St., SW, No. 301, WA. 0369  
Mattie Pearl Winfrey, 564 Larkin St., SW, No. 546, MA. 5627  
Alonzo Woodrow Wilson, 991 Collier Rd., HE. 1169-J  
Annie Wilson, 192 Lawshe St., SW, No. 280, MA. 6128  
Reba Wilson, 700 Fair St., SW, No. 363, LA. 7579  
Mildred Delores Woodall, 688 Larkin St., SW, No. 465, LA. 6600  
Doris Marie Woodruff, 117 Vine St., SW, WA. 0370  
Jessie Brown Wright, 693 Larkin St., SW, No. 434, AL. 4865  
Mary Perry Wright, 674 Jett St., NW  
Theodore Cornelius Wright, 54 Ashby St., SW, RA. 2524  
James Arthur Wyatt, 884 Ashby Pl., SW, LA. 4645  
Barbara Odessa Yancey, 556 Meldrum St., NE, WA. 2856  
Ruby Rollin Ward, 1019 Camilla St., SW, AM. 3002  
Wallace Edwards Wall, 23 Ollie St., NW, AM. 3458  
Rufus Bowden, 536 Robbins St., SW  
John Stanton Davis, 499 John St., NW, No. 242  
Samuel Gilbert, 995 Coleman St., SW, RA. 5765  
Rudolph Harris, 750th AC&W Squadron, Edwards AFB, Mo.

Request the Best

CHOOSE



ALWAYS!

We Deliver

Lamar 9358

### THE MENAFEE'S

STEAKS — CHOPS — CHICKEN — SEA FOOD  
BARBECUE

Also Menafee's Grocery  
Finest Meats, Groceries,  
Vegetables, Fruits, Etc.

277 Chestnut St., N. W.

Atlanta, Ga.

For Appointment Call: Shop, AL. 9374 — Res., LA. 1514

### R. W. Woodward's Sanitary Barber Shop

Four Skilled Barbers Ready to Serve You

160 Elm Street, S. W.

Atlanta, Ga.

"The Biggest Little Drug Store in Town"

### AMOS DRUG STORE

Lunch — Drugs — School Supplies

Ashby St. at Hunter

RA. 6144

# C. G. GRIGGS

AM. 3182

842 Simpson St., N. W.

MA. 8207

—•—  
Distributor

Criswell's Bakery Products — Hill's Food Products

—•—  
Call Me for the Best in

COOKIES  
PIES

DONUTS  
CAKES

SANDWICHES  
BREADS OF ALL KINDS

---

## CO-OP FOOD PRODUCTS

Manufacturers of  
5 STAR PEANUT BUTTER SANDWICHES

Distributors of  
BULLOCK'S POTATO CHIPS  
SKINS, CHEESE TWIST AND  
ROASTED PEANUTS

•  
R. BUTTS  
and  
E. L. SURRY  
Proprietors

466 Decatur St. ALpine 9298

FOR THE BEST MILK AND  
ICE CREAM —

Rely on

## MINNIE QUARTS

Irvindale Farms, Inc. VErnon 7703

---

## F. & D. FOOD PRODUCTS CO.

Makers of Gold Seal Potato Chips, etc.

102 Ashby Street, N. W. RAymond 4711

---

SERVING THROUGH THE YEARS

Books — Church and Office Supplies  
Hallmark Cards

## HOPKINS BOOK CONCERN

Est. 1905

141 Auburn Ave., N. E. ALpine 7838

---

RAymond 9487

## ASHBY STREET MARKET

911 Simpson Street, N. W.

J. H. Reese & Son

---

## J. L. WOLFE REALTY CO.

Sales — Rentals — Repairs — Loans  
Insurance

219½ Auburn Ave., N. E. ALpine 1149  
LAmar 3506

---

School Sweaters—School Supplies—Sportswear  
Hardware—Paints

## ASHBY VARIETY STORE

Ladies' — Men's — Children's Ready-to-Wear  
2 Ashby St., N.W., Cor. Hunter AM. 9129

---

## TED LEWIS CLEANERS & LAUNDRY

Plant: 704 McDaniel Street, N. W.

•  
BRANCHES:

550 Fraser Street, S. E. — LAmar 4816

552 Tatnall Street, S. W. — LAmar 9473

140 Chestnut Street, S. W.

777 Kennedy Street, N. W.

604 McDaniel Street, S. W.

---

Compliments of  
**LINCOLN SHOE SHOP**

908-A Hunter St., S. W.

—●—  
480-B Mitchell St., S. W.

Compliments of

**BOB SMITH**  
and  
**FAMILY**

Compliments  
of  
**FOUCH'S BARBER SHOP**

EDDIE Y. FOUCH, Mgr.

901 Hunter Street, S. W.

Compliments of the Law Offices

**A. T. WALDEN**  
**R. P. HERNDON**  
**EDWARD S. D'ANTIGNAC**

Walden Building  
28 Butler St., N. E. WA. 3536 Atlanta, Ga.

837 Hunter Street Phone AM. 7811

Compliments of  
**THE PASCHAL BROS.**

We Specialize in  
Chicken — Sandwiches — Ice Cream  
Hot Lunches

Congratulations from

**The Atlanta Spelman Club**  
to the  
Graduating Class of 1951

WITH BEST WISHES  
TO THE  
**SENIOR CLASS**  
OF WASHINGTON HIGH SCHOOL

●  
**DOUGLAS WOOD**  
CITY COUNCILMAN — 4TH WARD

CONGRATULATIONS  
FROM

**REID BUSINESS COLLEGE**  
TO  
THE GRADUATES  
OF 1951

Washington High Graduates usually do well at Reid Business College, and many are now holding representative positions in the Business and Clerical World in Atlanta, and elsewhere.

—○—  
REID BUSINESS COLLEGE invites you to attend its Summer Session, and train for a Business, Clerical, or a Civil Service Position.

—○—  
REID BUSINESS COLLEGE — 250 Auburn Avenue, N. E.  
(Write or call by for an Application Blank)  
A. A. Reid, President Mrs. A. A. Reid, Director  
Secretarial Division

---

**ATLANTA  
LIFE INSURANCE  
COMPANY**

148 Auburn Avenue, N. E.

Founded 1905 by A. F. Herndon

Atlanta 1, Georgia

•

Branch Office — 229 Auburn Ave., N. E.

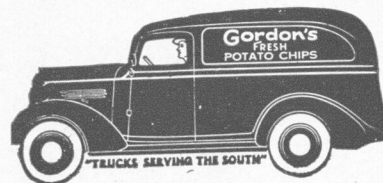

---

Congratulations from

**CLARK COLLEGE**

To the Graduating Class of 1951

---

**South View Cemetery  
Association**

Organized 1886

C. R. YATES, President      C. S. COX, Vice-Pres.  
A. H. WATTS, Secretary-Treasurer

COMPLIMENTS  
OF

**YOUR FRIENDLY  
COLONIAL STORES**

Ashby Street

---

**HARVEST MOON**

Meals — Sandwiches — Ice Cream

H. H. WILLIAMSON, Prop.

617 Magnolia Street      CYPRESS 9782

Compliments of

**BAILEY'S THEATERS**

Atlanta, Georgia

---

**ROBIE'S SERVICE STATION**

912 Simpson St., N. W.      RAYMOND 9136

Complete Service for Your Car

•

**ROBIE'S BLUE WHITE FRONT CAFE**

Dinners      Sandwiches      Drinks

Compliments of

**GOLDEN GLAZE DOUGHNUTS**

---

---

Compliments of  
**CRISWELL BAKING CO.**

ATLANTA, GA.

**CONGRATULATIONS  
SENIORS!**

BEST WISHES FOR SUCCESS

---

CONGRATULATIONS AND BEST WISHES

Compliments  
of the  
**Washington High School  
Faculty**

THE JUNIOR CLASS  
Edward Small, Pres.

---

COMPLIMENTS OF

**A FRIEND**

---

# DE SOTO



*A Terrific Car*

*The Ride's a Revelation*

*Lets You Drive Without Shifting*

## PLYMOUTH

*"The Jewel of a low price field"*

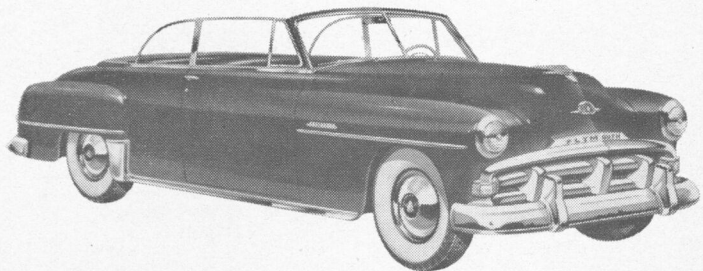

**Wagstaff** ☆ ☆ ☆ ☆ ☆  
**MOTOR COMPANY INC.**

DISTRIBUTORS

SPRING AND EIGHTH ST., N.W.

ATLANTA, GEORGIA

**GREAT CARS**

**Fine Service**

**A Square Deal**





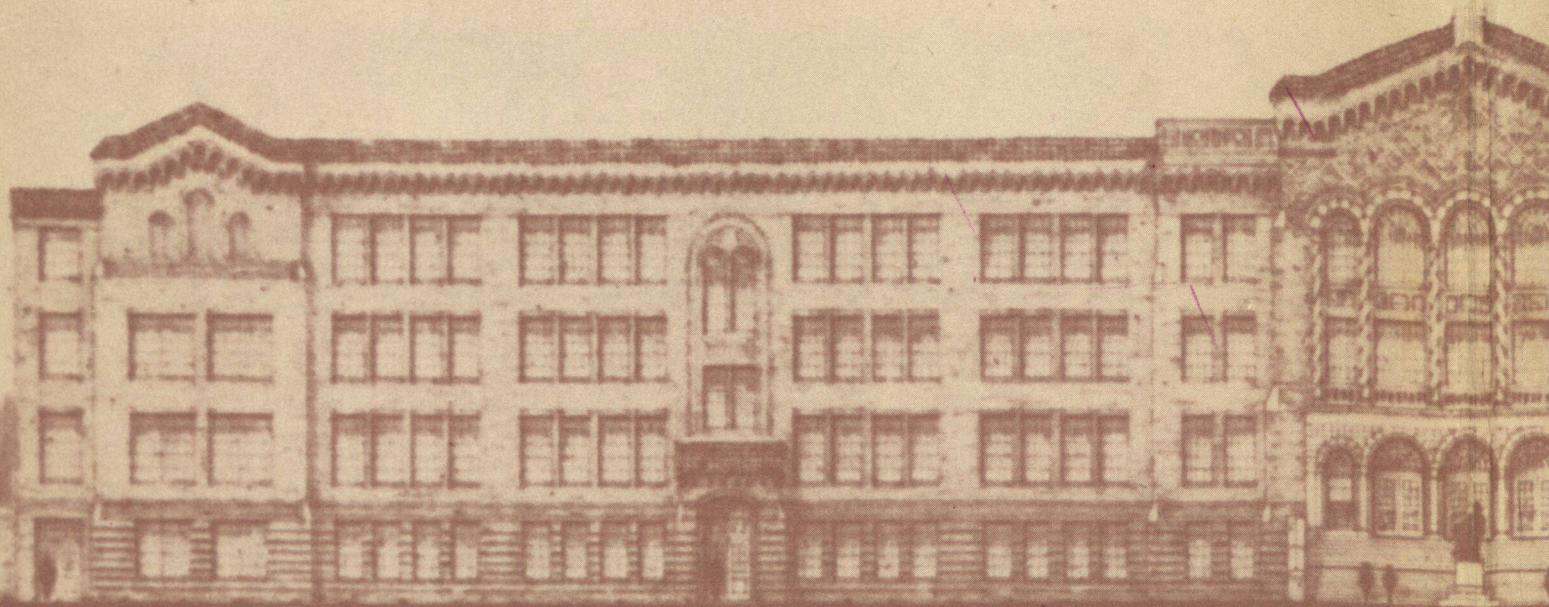

FRONT ELEVATION  
SCALE 1/4" = 1'

BOOKER T. WASHINGTON

ATLANTA BOARD OF

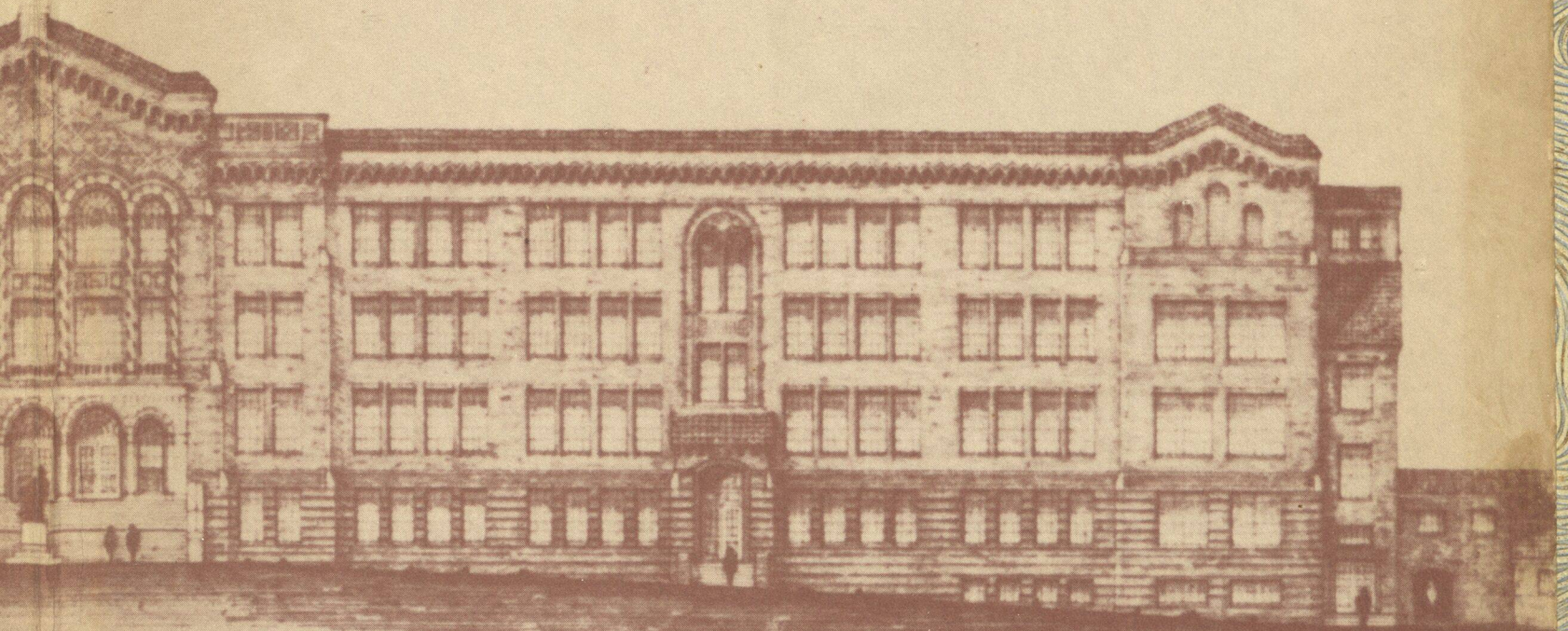

ELEVATION  
NO. 10

NGTON HIGH SCHOOL  
D. OF EDUCATION

E. C. WACHENDORFF, ARCHITECT  
ATLANTA GEORGIA

