

BCHS REGION

Projections



Attendance Area Enrollment

Current	Actual						Projected										2020/21-	2025/26-	2030/31-
	2020/21	2021/22	2022/23	2023/24	2024/25	2025/26	2026/27	2027/28	2028/29	2029/30	2030/31	2031/32	2032/33	2033/34	2034/35	2025/26	2030/31	2034/35	
Anthem	337	334	305	278	251	276	260	237	229	218	200	182	171	166	161	-61	-76	-39	
Canyon Springs	957	992	892	896	884	862	818	759	707	664	650	700	733	723	730	-95	-212	79	
Total	1,294	1,326	1,197	1,174	1,135	1,138	1,078	995	936	882	850	882	904	889	890	-156	-288	40	

Option	Actual						Projected										2020/21-	2025/26-	2030/31-
	2020/21	2021/22	2022/23	2023/24	2024/25	2025/26	2026/27	2027/28	2028/29	2029/30	2030/31	2031/32	2032/33	2033/34	2034/35	2025/26	2030/31	2034/35	
Anthem	337	334	305	278	251	276	512	472	446	421	393	376	344	334	325	-61	117	-68	
Canyon Springs	957	992	892	896	884	862	566	524	490	461	456	506	560	555	565	-95	-406	109	
Total	1,294	1,326	1,197	1,174	1,135	1,138	1,078	995	936	882	850	882	904	889	890	-156	-288	40	

School Enrollment

Current	Actual						Projected										2020/21-	2025/26-	2030/31-
	2020/21	2021/22	2022/23	2023/24	2024/25	2025/26	2026/27	2027/28	2028/29	2029/30	2030/31	2031/32	2032/33	2033/34	2034/35	2025/26	2030/31	2034/35	
Anthem	463	482	409	397	372	384	387	382	374	383	395	379	387	406	406	-79	11	11	
Canyon Springs	794	854	796	782	789	766	756	730	682	643	631	676	711	680	679	-28	-135	48	
Total	1,257	1,336	1,205	1,179	1,161	1,150	1,143	1,112	1,056	1,025	1,026	1,055	1,098	1,086	1,085	-107	-124	59	

Option	Actual						Projected										2020/21-	2025/26-	2030/31-
	2020/21	2021/22	2022/23	2023/24	2024/25	2025/26	2026/27	2027/28	2028/29	2029/30	2030/31	2031/32	2032/33	2033/34	2034/35	2025/26	2030/31	2034/35	
Anthem	463	482	409	397	372	384	637	611	583	574	571	538	498	478	455	-79	187	-117	
Canyon Springs	794	854	796	782	789	766	505	501	473	452	454	517	600	607	630	-28	-312	175	
Total	1,257	1,336	1,205	1,179	1,161	1,150	1,143	1,112	1,056	1,025	1,026	1,055	1,098	1,086	1,085	-107	-124	59	

Source: Applied Economics, 2026.

BGHS REGION

BGHS Region

- Constitution 68.01%
- Esperanza 58.93%
- Norterra Canyon 51.32%
- Park Meadows 57.99%
- Paseo Hills 68.18%
- Sonoran Foothills 182.84%
- Union Park 161.79%
- Village Meadows 59.50%

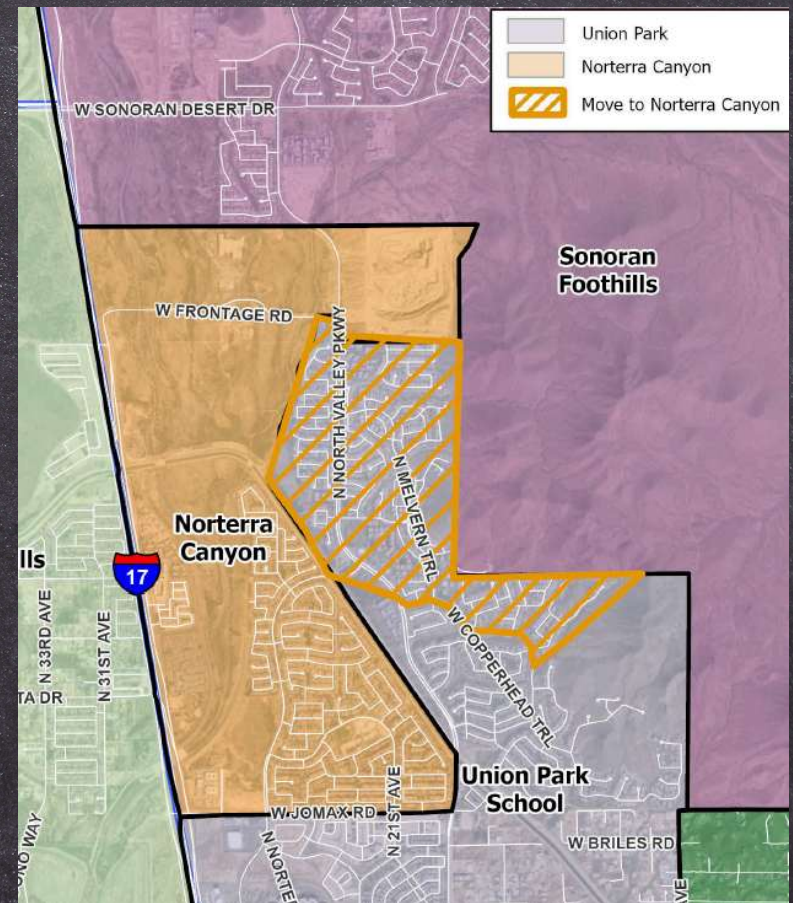

BGHS REGION

Projections



Attendance Area Enrollment

Current	Actual						Projected								2020/21-	2025/26-	2030/31-	
	2020/21	2021/22	2022/23	2023/24	2024/25	2025/26	2026/27	2027/28	2028/29	2029/30	2030/31	2031/32	2032/33	2033/34	2034/35	2025/26	2030/31	2034/35
Norterra Canyon	541	541	543	553	512	512	499	490	469	447	422	400	376	364	355	-29	-90	-67
Union Park	660	715	692	719	749	741	803	824	874	893	921	920	929	919	912	81	180	-9
Total	1,201	1,256	1,235	1,272	1,261	1,253	1,302	1,314	1,343	1,340	1,343	1,320	1,305	1,283	1,267	52	90	-76

Option	Actual						Projected								2020/21-	2025/26-	2030/31-	
	2020/21	2021/22	2022/23	2023/24	2024/25	2025/26	2026/27	2027/28	2028/29	2029/30	2030/31	2031/32	2032/33	2033/34	2034/35	2025/26	2030/31	2034/35
Norterra Canyon	541	541	543	553	512	512	819	804	776	754	722	690	670	651	628	-29	210	-94
Union Park	660	715	692	719	749	741	483	510	567	586	621	630	635	632	639	81	-120	18
Total	1,201	1,256	1,235	1,272	1,261	1,253	1,302	1,314	1,343	1,340	1,343	1,320	1,305	1,283	1,267	52	90	-76

School Enrollment

Current	Actual						Projected								2020/21-	2025/26-	2030/31-	
	2020/21	2021/22	2022/23	2023/24	2024/25	2025/26	2026/27	2027/28	2028/29	2029/30	2030/31	2031/32	2032/33	2033/34	2034/35	2025/26	2030/31	2034/35
Norterra Canyon	666	621	568	571	569	581	580	571	562	555	543	522	501	490	480	-85	-38	-63
Union Park	525	756	746	780	863	874	926	961	1,007	1,030	1,060	1,070	1,082	1,079	1,080	349	186	20
Total	1,191	1,377	1,314	1,351	1,432	1,455	1,506	1,532	1,569	1,585	1,603	1,592	1,583	1,569	1,560	264	148	-43

Option	Actual						Projected								2020/21-	2025/26-	2030/31-	
	2020/21	2021/22	2022/23	2023/24	2024/25	2025/26	2026/27	2027/28	2028/29	2029/30	2030/31	2031/32	2032/33	2033/34	2034/35	2025/26	2030/31	2034/35
Norterra Canyon	666	621	568	571	569	581	906	888	872	869	851	822	809	792	769	-85	270	-83
Union Park	525	756	746	780	863	874	600	644	697	716	752	770	774	777	791	349	-122	40
Total	1,191	1,377	1,314	1,351	1,432	1,455	1,506	1,532	1,569	1,585	1,603	1,592	1,583	1,569	1,560	264	148	-43

Source: Applied Economics, 2026.

BGHS REGION

Projections



Attendance Area Enrollment

Current	Actual						Projected									2020/21-	2025/26-	2030/31-
	2020/21	2021/22	2022/23	2023/24	2024/25	2025/26	2026/27	2027/28	2028/29	2029/30	2030/31	2031/32	2032/33	2033/34	2034/35	2025/26	2030/31	2034/35
Sonoran Foothills	818	850	771	781	788	786	834	884	930	1,000	1,033	1,061	1,100	1,150	1,205	-32	247	172
Sunset Ridge	574	617	578	529	544	532	510	508	484	479	456	451	437	427	418	-42	-76	-38
Total	1,392	1,467	1,349	1,310	1,332	1,318	1,344	1,392	1,414	1,479	1,490	1,512	1,537	1,577	1,623	-74	172	133

Option	Actual						Projected									2020/21-	2025/26-	2030/31-
	2020/21	2021/22	2022/23	2023/24	2024/25	2025/26	2026/27	2027/28	2028/29	2029/30	2030/31	2031/32	2032/33	2033/34	2034/35	2025/26	2030/31	2034/35
Sonoran Foothills	818	850	771	781	788	786	561	607	633	651	654	656	705	769	820	-32	-132	167
Sunset Ridge	574	617	578	529	544	532	783	785	782	828	836	856	832	808	803	-42	304	-33
Total	1,392	1,467	1,349	1,310	1,332	1,318	1,344	1,392	1,414	1,479	1,490	1,512	1,537	1,577	1,623	-74	172	133

School Enrollment

Current	Actual						Projected									2020/21-	2025/26-	2030/31-
	2020/21	2021/22	2022/23	2023/24	2024/25	2025/26	2026/27	2027/28	2028/29	2029/30	2030/31	2031/32	2032/33	2033/34	2034/35	2025/26	2030/31	2034/35
Sonoran Foothills	909	910	863	935	921	883	932	975	1,030	1,112	1,163	1,182	1,226	1,276	1,336	-26	280	173
Sunset Ridge	627	663	599	560	537	519	498	493	475	479	442	428	405	412	400	-108	-77	-42
Total	1,536	1,573	1,462	1,495	1,458	1,402	1,430	1,468	1,505	1,591	1,605	1,610	1,631	1,688	1,736	-134	203	131

Option	Actual						Projected									2020/21-	2025/26-	2030/31-
	2020/21	2021/22	2022/23	2023/24	2024/25	2025/26	2026/27	2027/28	2028/29	2029/30	2030/31	2031/32	2032/33	2033/34	2034/35	2025/26	2030/31	2034/35
Sonoran Foothills	909	910	863	935	921	883	665	702	730	755	773	764	817	866	914	-26	-110	141
Sunset Ridge	627	663	599	560	537	519	765	766	775	836	832	846	814	822	822	-108	313	-10
Total	1,536	1,573	1,462	1,495	1,458	1,402	1,430	1,468	1,505	1,591	1,605	1,610	1,631	1,688	1,736	-134	203	131

Source: Applied Economics, 2026.

SOHS REGION

- Desert Sage 53.94%
- Inspiration Mountain 76.24%
- Las Brisas 43.51%
- Stetson Hills 167.49%

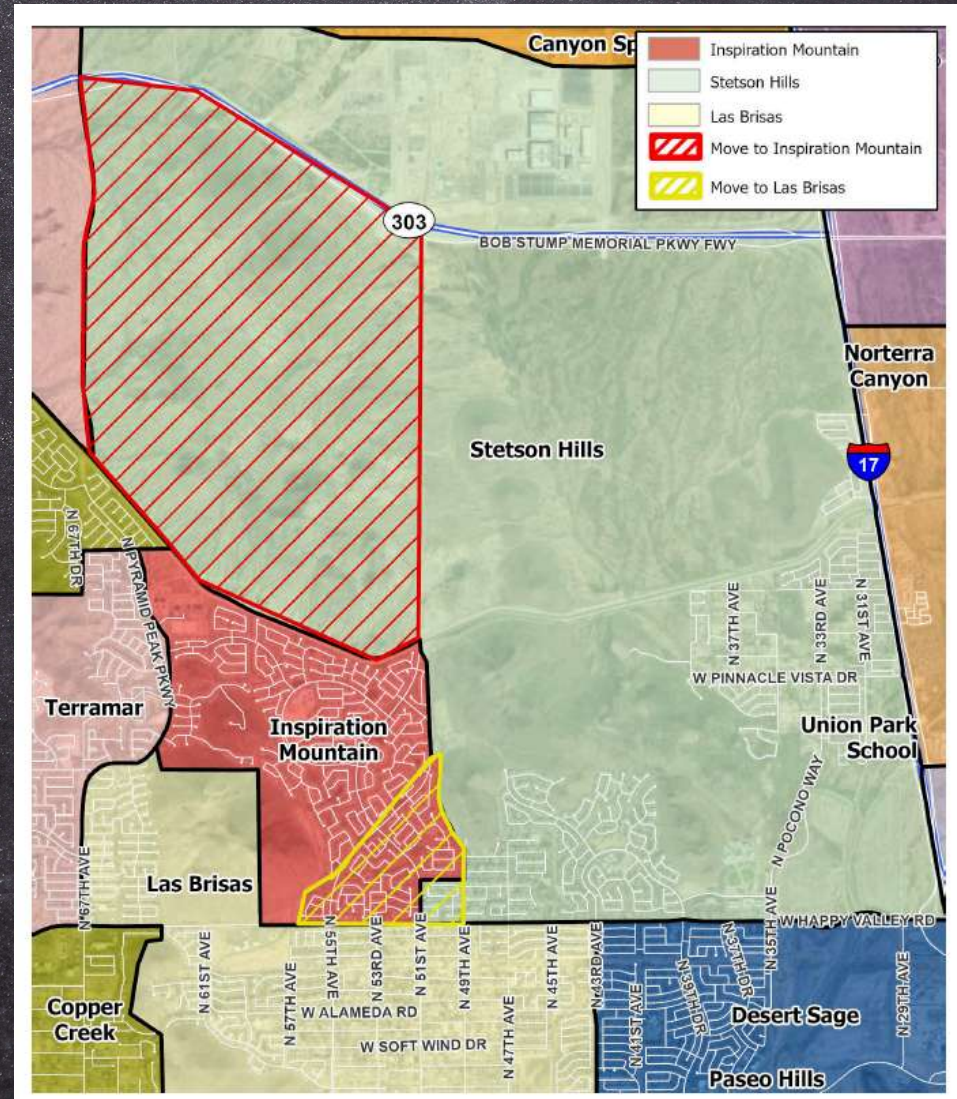

SOHS REGION

- Desert Sage 53.94%
- IM 76.24%
- Las Brisas 43.51%
- Stetson Hills 167.49%

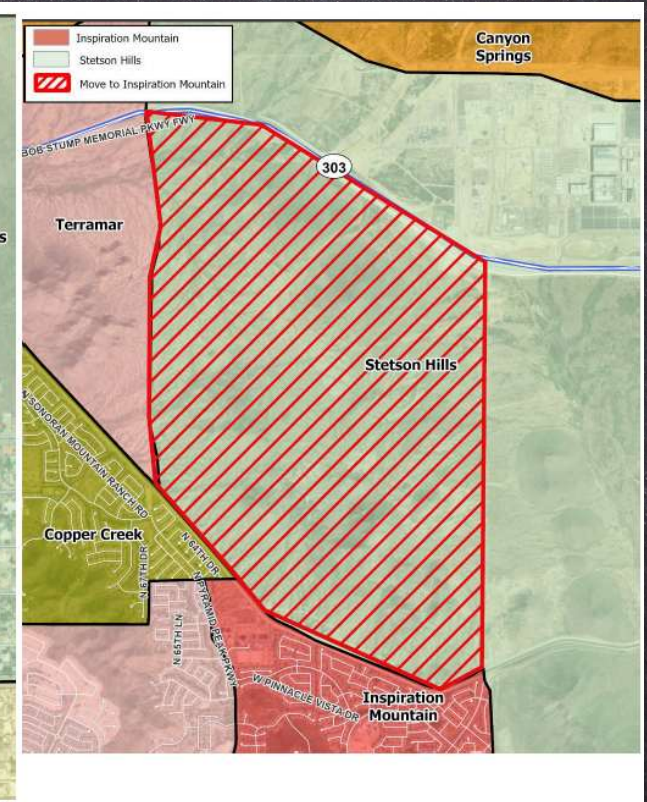
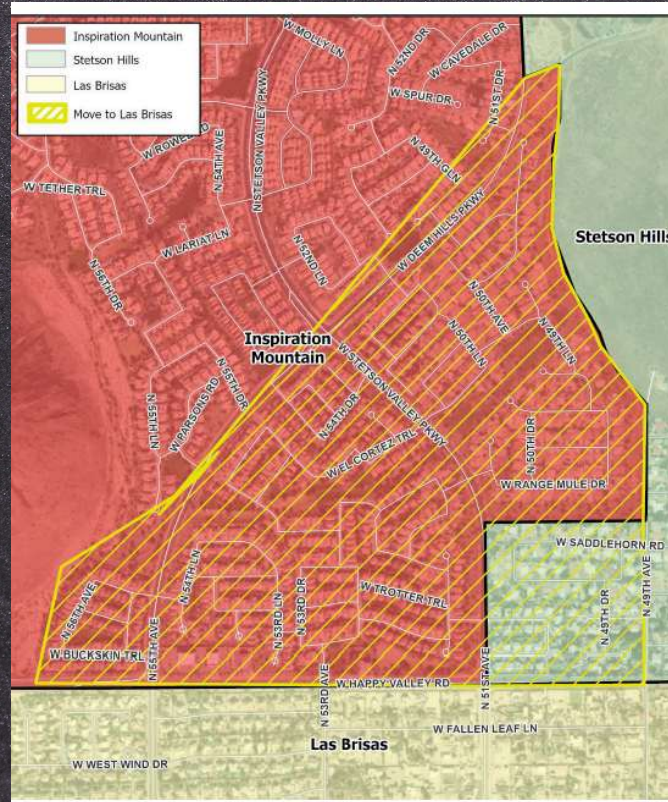

SOHS REGION

Projections



Attendance Area Enrollment																		
Current	Actual						Projected									2020/21-	2025/26-	2030/31-
	2020/21	2021/22	2022/23	2023/24	2024/25	2025/26	2026/27	2027/28	2028/29	2029/30	2030/31	2031/32	2032/33	2033/34	2034/35	2025/26	2030/31	2034/35
Inpiration Mounta	0	0	793	808	741	678	623	569	513	472	427	413	393	375	360	678	-251	-67
Las Brisas (K-6)	922	968	429	424	421	394	380	361	333	314	305	298	282	272	263	-528	-89	-42
Stetson Hills	684	679	621	629	609	561	537	515	502	516	617	728	864	1,049	1,179	-123	56	562
Hillcrest MS	866	850	663	710	671	666	662	629	641	612	511	483	471	441	427	-200	-155	-83
Total	2,472	2,497	2,506	2,571	2,442	2,299	2,202	2,075	1,989	1,914	1,859	1,922	2,010	2,138	2,229	-173	-440	370
Option	Actual						Projected									2020/21-	2025/26-	2030/31-
2020/21	2021/22	2022/23	2023/24	2024/25	2025/26	2026/27	2027/28	2028/29	2029/30	2030/31	2031/32	2032/33	2033/34	2034/35	2025/26	2030/31	2034/35	
Inpiration Mounta	0	0	793	808	741	678	474	422	371	347	350	379	409	477	529	678	-328	180
Las Brisas (K-6)	922	968	429	424	421	394	494	467	432	412	398	385	367	353	340	-528	4	-57
Stetson Hills	684	679	621	629	609	561	537	515	502	498	561	635	723	827	893	-123	0	332
Hillcrest MS	866	850	663	710	671	666	697	670	683	657	551	523	511	481	467	-200	-115	-84
Total	2,472	2,497	2,506	2,571	2,442	2,299	2,202	2,075	1,989	1,914	1,859	1,922	2,010	2,138	2,230	-173	-440	370
School Enrollment																		
Current	Actual						Projected									2020/21-	2025/26-	2030/31-
	2020/21	2021/22	2022/23	2023/24	2024/25	2025/26	2026/27	2027/28	2028/29	2029/30	2030/31	2031/32	2032/33	2033/34	2034/35	2025/26	2030/31	2034/35
Inpiration Mounta	0	0	493	669	791	788	767	745	726	706	678	677	650	635	614	788	-110	-84
Las Brisas (K-6)	745	779	464	449	450	430	415	401	393	380	380	376	363	353	345	-315	-50	-35
Stetson Hills	1,003	999	889	913	867	786	762	729	711	724	818	924	1,060	1,243	1,370	-217	32	552
Hillcrest MS	867	853	900	856	734	740	690	645	647	611	507	480	462	426	405	-127	-233	-102
Total	2,615	2,631	2,746	2,887	2,842	2,744	2,634	2,520	2,477	2,421	2,383	2,457	2,535	2,657	2,734	129	-361	351
Option	Actual						Projected									2020/21-	2025/26-	2030/31-
2020/21	2021/22	2022/23	2023/24	2024/25	2025/26	2026/27	2027/28	2028/29	2029/30	2030/31	2031/32	2032/33	2033/34	2034/35	2025/26	2030/31	2034/35	
Inpiration Mounta	0	0	493	669	791	788	640	620	603	599	620	644	658	679	690	788	-168	70
Las Brisas (K-6)	745	779	464	449	450	430	529	510	496	484	481	483	469	456	447	-315	51	-34
Stetson Hills	1,003	999	889	913	867	786	763	732	714	710	764	840	926	1,046	1,132	-217	-22	368
Hillcrest MS	867	853	900	856	734	740	702	658	664	628	518	490	482	476	465	-127	-222	-53
Total	2,615	2,631	2,746	2,887	2,842	2,744	2,634	2,520	2,477	2,421	2,383	2,457	2,535	2,657	2,734	129	-361	19 351

Source: Applied Economics, 2026.

SOHS REGION

- Desert Sage 53.94%
- IM 76.24%
- Las Brisas 43.51%
- Stetson Hills 167.49%

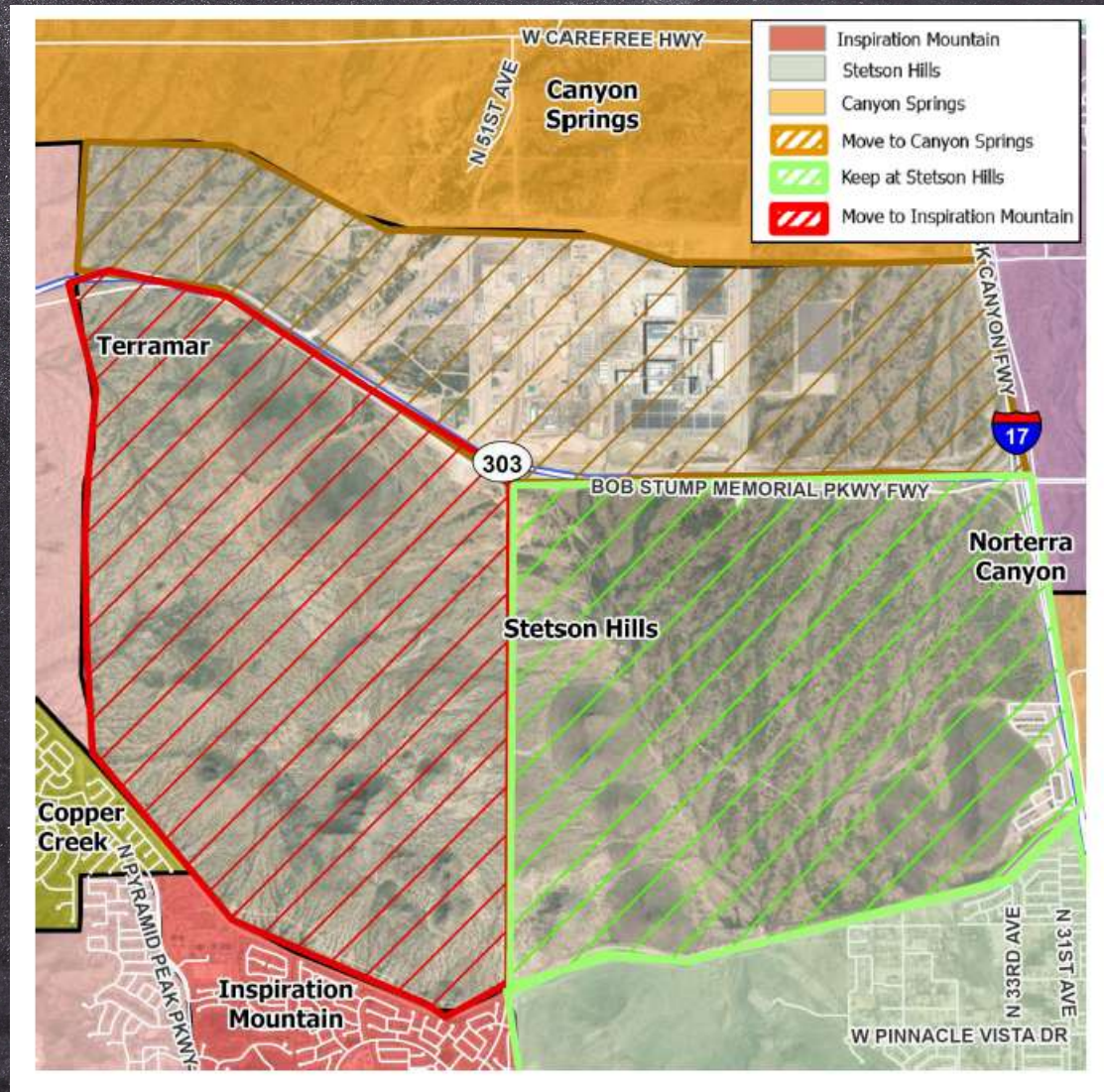

SOHS REGION

Projections



Attendance Area Enrollment																		
Current	Actual						Projected								2020/21-	2025/26-	2030/31-	
	2020/21	2021/22	2022/23	2023/24	2024/25	2025/26	2026/27	2027/28	2028/29	2029/30	2030/31	2031/32	2032/33	2033/34	2034/35	2025/26	2030/31	2034/35
Canyon Springs	957	992	892	896	884	862	818	759	707	664	650	700	733	723	730	-95	-212	79
Imagination Mtn.	0	0	793	808	741	678	623	569	513	472	427	413	393	375	360	678	-251	-67
Stetson Hills	684	679	621	629	609	561	537	515	502	516	617	728	864	1,049	1,179	-123	56	562
Total	1,641	1,671	2,306	2,333	2,234	2,101	1,977	1,843	1,721	1,652	1,695	1,841	1,990	2,147	2,269	460	-406	574
Option	Actual						Projected								2020/21-	2025/26-	2030/31-	
	2020/21	2021/22	2022/23	2023/24	2024/25	2025/26	2026/27	2027/28	2028/29	2029/30	2030/31	2031/32	2032/33	2033/34	2034/35	2025/26	2030/31	2034/35
Canyon Springs	957	992	892	896	884	862	818	759	707	664	650	700	733	723	730	-95	-212	79
Imagination Mtn.	0	0	793	808	741	678	623	569	513	490	484	506	534	598	647	678	-194	163
Stetson Hills	684	679	621	629	609	561	537	515	502	498	561	635	723	827	893	-123	0	332
Total	1,641	1,671	2,306	2,333	2,234	2,101	1,977	1,843	1,721	1,652	1,695	1,841	1,990	2,147	2,269	460	-406	574
School Enrollment																		
Current	Actual						Projected								2020/21-	2025/26-	2030/31-	
	2020/21	2021/22	2022/23	2023/24	2024/25	2025/26	2026/27	2027/28	2028/29	2029/30	2030/31	2031/32	2032/33	2033/34	2034/35	2025/26	2030/31	2034/35
Canyon Springs	794	854	796	782	789	766	756	730	682	643	631	676	711	680	679	-28	-135	48
Imagination Mtn.	0	0	493	669	791	788	767	745	726	706	678	677	650	635	614	788	-110	-64
Stetson Hills	1,003	999	889	913	867	786	762	729	711	724	818	924	1,060	1,243	1,370	-217	32	552
Total	1,797	1,853	2,178	2,364	2,447	2,340	2,285	2,204	2,119	2,073	2,127	2,277	2,421	2,558	2,663	543	-213	536
Option	Actual						Projected								2020/21-	2025/26-	2030/31-	
	2020/21	2021/22	2022/23	2023/24	2024/25	2025/26	2026/27	2027/28	2028/29	2029/30	2030/31	2031/32	2032/33	2033/34	2034/35	2025/26	2030/31	2034/35
Canyon Springs	794	854	796	782	789	766	756	730	682	643	631	676	711	680	679	-28	-135	48
Imagination Mtn.	0	0	493	669	791	788	766	742	723	720	732	771	794	868	914	788	-56	182
Stetson Hills	1,003	999	889	913	867	786	763	732	714	710	764	830	916	1,010	1,070	-217	-22	306
Total	1,797	1,853	2,178	2,364	2,447	2,340	2,285	2,204	2,119	2,073	2,127	2,277	2,421	2,558	2,663	543	-213	536

Source: Applied Economics, 2026

