New Henry Clay High School

- **Completed/Work in Progress:**
  - Geothermal well field drilling at the south end of the site is complete.
  - KAWC installation of main waterline is complete.
  - ICF and CIP concrete formwork placing and pouring, and the installation of IFAs at ICF walls is in progress.
  - Laying of CMU walls and the installation of hollow metal frames is underway.
  - Under-slab plumbing/electrical and concrete slabs are in progress.
  - Steel erection is underway in areas A, D and B.
  - Placing of Area D hollowcore is complete.
  - Area A Level 1 ductwork and cable tray installation is in progress.
  - Installation of Stair A is complete.

- **Upcoming Look Ahead:**
  - Continue hauling in fill materials and continue site grading.
  - Continue sanitary piping and manholes.
  - Continue with ICF and CIP concrete walls.
  - Continue laying CMU walls.
  - Continue with under-slab plumbing and electrical.
  - Continue pouring concrete slabs on grade.
  - Continue installing IFAs and hollow metal frames.
  - Continue with steel erection.
  - Continue with ductwork and cable tray installation at Area A Lvl 1.
  - Begin retaining wall construction.

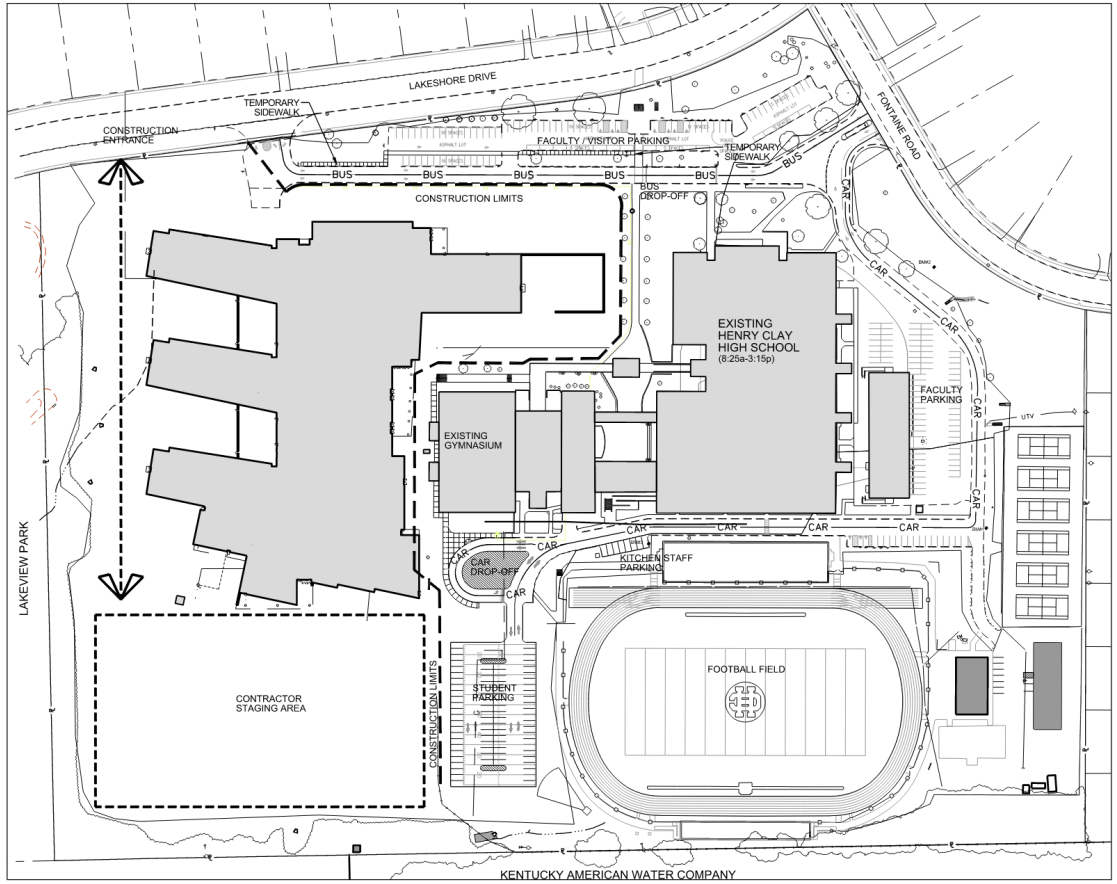

B PHASE 1 - BUILDING CONSTRUCTION CIRCULATION
SCALE: N.T.S.

New Henry Clay High School

Area A: Installation of Stair A is Complete

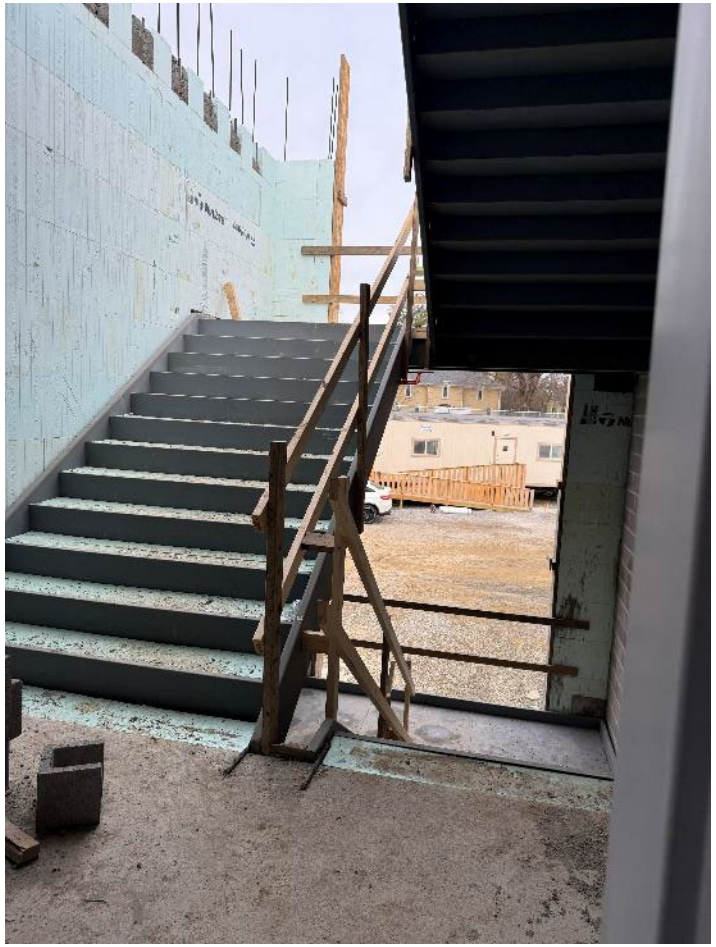

New Henry Clay High School

Level 2 (Areas A, B, D): Steel Erection, Floor Slabs, CMU Walls, IFA & Hollow Metal Frame Installation in Progress

New Henry Clay High School

Level 2 (Area A & D): Steel Erection, Floor Slabs, CMU Walls, IFA & Hollow Metal Frame Installation in Progress

New Henry Clay High School

Area A – Level 3 Steel Erection, Partial Floor Slab and ICF in Progress; View from Level 3

New Henry Clay High School

Area B at North-South Corridor: ICF, CMU and Hollow Metal Frame Installation in Progress

New Henry Clay High School

Area C – CMU and Hollow Metal Frames in Progress

New Henry Clay High School

Area E Foundations & First Course of CMU in Progress