

Pembroke Lakes Elementary Winter Newsletter 2026

Message from Administration



Dear Pembroke Lakes Pelicans,

We are continuously striving to enhance our instructional approach. During this time of the school year, we take an especially close look at our curriculum to ensure we have a laser focus on any gaps our students may have, as they prepare for the transition to the next grade level in a few short months.

Our teachers have been working diligently providing students with instruction that meets the level of rigor the B.E.S.T. Standards call for, while also meeting students where they are and providing the necessary support systems to establish success for all students. The faculty of PLE is committed to delivering high quality instruction daily, knowing every student has the potential to be successful and demonstrate knowledge of grade level standards by the end of the year.

This is a critical time of year to be involved in your child's progress! Please be sure to maintain communication with your child's teacher through the agenda book, Class Dojo, Interims and Conferences. We appreciate your partnership in ensuring your child is engaged in order to reach his/her maximum potential.

On behalf of the Pembroke Lakes faculty and staff, we wish you a Happy New Year filled with joy and good health. Thank you for sharing your greatest gift with us every day!

Warmly,

Mrs. Marsha M. Wagner and Mrs. Kristine S. Knapp

Proud Principal and Assistant Principal

Upcoming Dates



January-

5 - Employee Planning

7 - Kids of Character Grades 3-5

8 - Kids of Character Grades K-2

9 - PBIS Quarter 2 Celebration

Flanagan Zone Meeting @ Walter C. Young Middle School at 9:15 am

12- Report Cards Issued

13 - iReady Diagnostic 2 ELA

14- 5th Grade Field Trip to JA Biztown

Rosie's Italian Ice Family Night from 2:30 p.m.-7:30p.m.

16- Quarter 2 Awards Ceremony

19 - No School (Martin Luther King Jr. Day)

20 - iReady Diagnostic 2 Math

5th Grade Field Trip to Walter C. Young Middle School

23 - 2nd Grade Field Trip to the Palm Beach Zoo

26- Great Kindness Challenge Week

APEX Fundraiser Kick-Off

27 - Middle of the Year Science Assessment Grades K-5

SAC/SAF/PTA Meetings at 2:15 p.m.

28 - FAST & FSAA Family Night @ 6:00 p.m. on TEAMS

30- 3rd Grade Field Trip to Kennedy Space Center

February-

2 - National School Counselors Week

Health Screenings

FTE Survey Week (Attendance is Crucial)

5 - Kids of Character Grades K-2

Kindergarten Field Trip to Flamingo Gardens

6 - APEX Spirit Day - Wear Orange and Blue

Kids of Character Grades 3-5

Quarter 3 Interim Reports Issued

7 - Sunshine Yard Sale

9- APEX Obstacle Course

11 - Muffins with Mom

13 - Early Release Day (12:00 p.m.)

Day of Service & Love

16- No School (President's Day)

18 - Spring Pictures

McTeacher's Night at McDonald's

20 - Movie Night in our Back Field @ 6:00 p.m.

24 - SAC/SAF/PTA Meetings @ 2:15 p.m.

25 - Club Pictures

1st Grade In-House Field Trip Fantasy Theatre Factory Pinocchio

Just Do It! District Awards

26 - Read for the Record

March-

2 - Read Across America Week

National School Social Worker Week

National Say Something Week

Spring Book Fair/Art to Remember

National Cerebral Palsy Awareness - Wear Green

National Intellectual & Developmental Disabilities Awareness Month

3-6 - iReady Growth Check 3

5 - Kids of Character Grades K-2

6 - Kids of Character Grades 3-5

9 - 4th Grade Field Trip to Theater of the Seas

2nd Grade Field Trip to Old Davie Schoolhouse

11 - Career Day 8:30 a.m.

LNS & Concepts of Print School Deadline

12 - Early Release Day

End 3rd 9 Weeks

13 - 4th Quarter Begins

Employee Planning

16 -20- Spring Break - No School

21 - World Down Syndrome Day

23 - LNS & Concepts of Print Opens

25 - Science Night @ 6:30 p.m.

27 - Kids of Character Grades 3-5

PBIS Quarter 3 Celebration

Quarter 3 Report Cards & EP/IEP Progress Reports Issued

Flanagan Zone Meeting at Flanagan High School @ 9:15 a.m.

31 - FAST Writing Assessment Grades 4-5

SAC/SAF/PTA Meetings (2:15 p.m.)

Kindergarten 'Smarties'



Happy New Year to all. This is a very exciting time of the year where we are seeing our students reaching new heights in Kindergarten. Students are gaining confidence and applying their knowledge in all academic areas. They are continuing to learn grade level standards and apply them using different genres of text. Students are reading and comparing stories written by several authors to explore styles and purpose. Students will be learning about technology.

In the area of math, we are learning how to use different strategies to solve addition and subtraction problems. Students are also learning and exploring gravity in Science.

Thank you for your support as you continue to read to and with your child, practice High Frequency words, and strive for 45 minutes a week on i-Ready reading and math.

Thank you for your continued support.

Fantastic First Grade

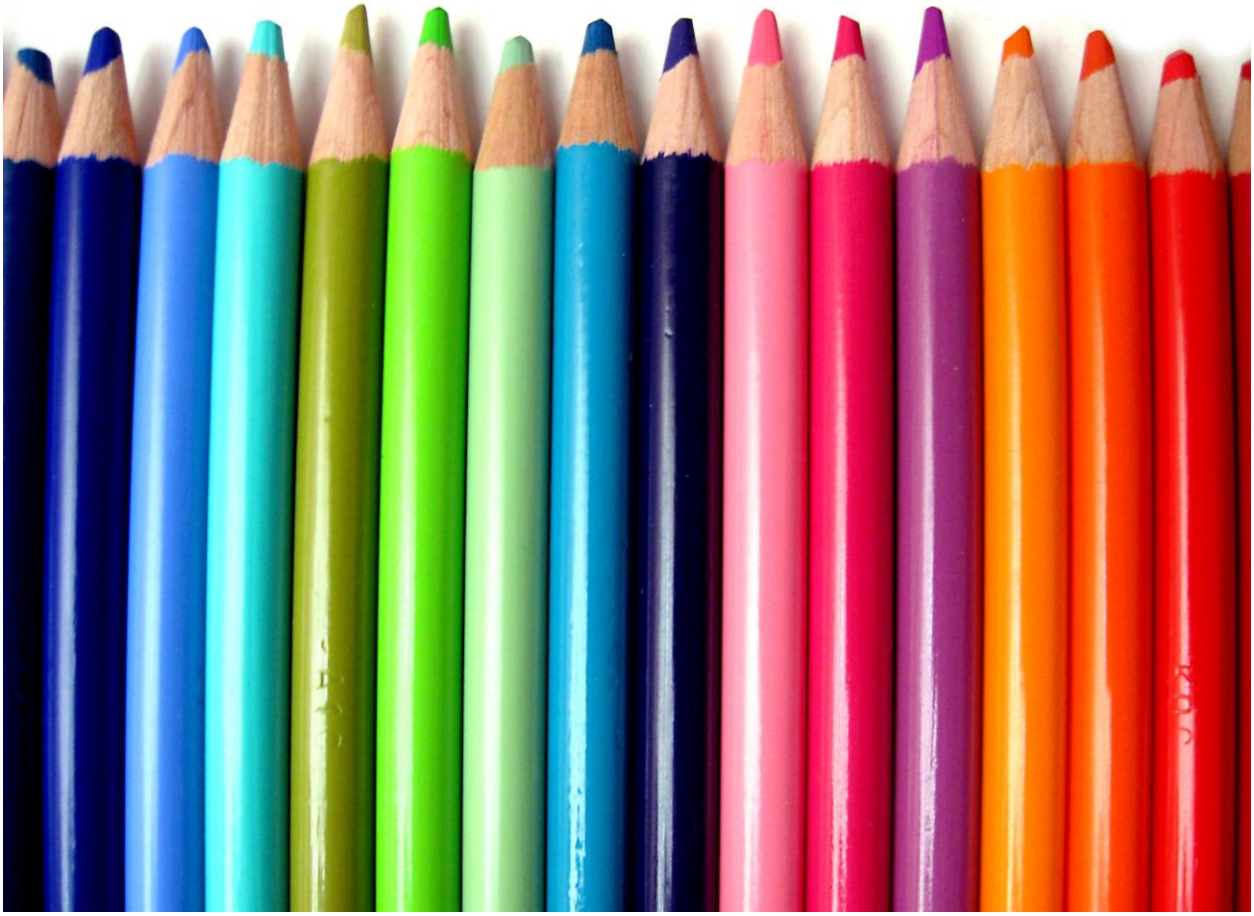

As we begin the third quarter, we are so proud of our students and the effort and growth they are making. Many gains were made evident by the progress monitoring 2 scores on the STAR reading and math assessments. We look forward to seeing growth on the i-Ready diagnostic and an increase in phonics/phonemic awareness skills. Please continue to have your child read, read, read! Exposing them to different kinds of books and giving them the opportunity to read independently will help to increase their success as we move forward. Students will be taking their i-Ready mid-year diagnostics this month.

In math, we have spent so much time working on adding and subtracting fluently within 20. As we move into the next quarter, students will be increasing their addition and subtraction skills so, by practicing their basic math facts such as making a ten, near doubles etc...it will help them be more prepared as problems become more challenging. We will be working with two digit numbers, adding and subtracting within 100, and measurement moving into quarter 3.

Reading daily is highly encouraged at home, and we are so thankful for your support by giving your child the opportunity to attempt to read books independently, as this helps with their success moving forward. Also, remember our goal is to pass at least two lessons for both reading and math on i-Ready and spend 45 minutes each week.

Other things we will be looking forward to include our February in house field trip and the APEX fundraising kickoff!

Wishing you and our Fantastic First Graders a Happy New Year!

The First Grade Team

Sensational Second Grade



Dear Families,

Our awesome second graders had a very engaging fall! Here are some updates on what we've been working on and how you can support your child's learning journey at home.

Reading

In Reading, we are focusing on using text-based evidence to support responses to literature and encouraging critical-thinking skills. Reading at home plays a key role in your child's success. When your child reads aloud, it helps improve their fluency. You can also encourage your child to write about what they read by listing facts or retelling a story in their own words. Fostering a love for reading and writing helps students thrive academically.

Math

In Math, we are working on understanding fractions by partitioning shapes into equal-sized parts. As we move into the new year, students will begin learning about time and money. By the end of second grade, students should have a quick recall of addition and subtraction facts up to 20. To support their progress, we encourage parents to use i-Ready at home. This program provides individualized instruction to strengthen areas for growth.

i-Ready Expectations

As a reminder, students should complete 45 minutes of i-Ready each week and aim to pass at least two lessons. It's important for students to maintain a passing rate of 80% or higher to ensure their continued academic success.

We are also excited to share that we are looking forward to our upcoming field trip to the **Palm Beach Zoo** in January. This experience will connect to our learning and provide a fun, hands-on opportunity for students.

We're excited about all the learning and growth that 2026 will bring! Thank you for your continued support and dedication to your child's education.

Warm regards,

The 2nd Grade Team

Terrific Third Grade

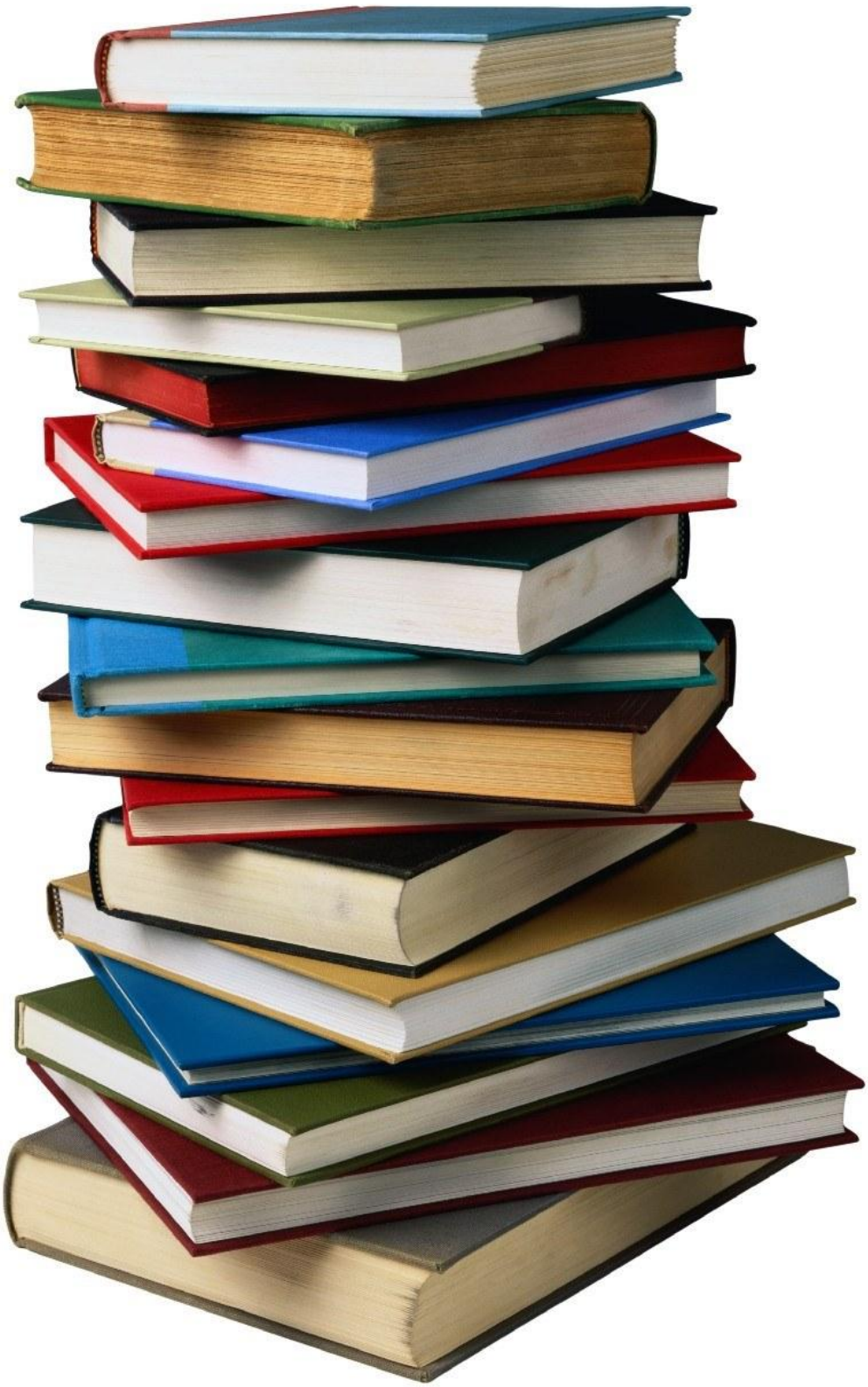

As we proceed through the school year and enter 2026, we are noticing hard work and dedication from our terrific third grade students. We are continuing to work hard to meet the goals of all our standards. The students are enjoying our reading units integrated with science and social studies standards. Moving into the 3rd quarter, we will focus on energy and US History. Don't forget...read to your child often and ask them to read to you at home. The more they practice their reading, the better they get!

In math, we are working on fluency in multiplication and division. At this point, students should know all their multiplication facts 1-12. It is so important, for all areas of mathematics, to know multiplication facts with automaticity. We will be moving into fractions and data in the third quarter.

Students should be completing 45 minutes of i-Ready each week passing 2 lessons. It is very important to make sure students have a passing rate of 80% or higher on the lessons. This is to ensure that students succeed in all academic areas.

We eagerly anticipate an amazing third quarter filled with lots of learning and fun. We are looking forward to an exciting field trip to Kennedy Space Center on January 30, 2026.

Thank you for your continued support at home.

The Third Grade Team

Fabulous Fourth Grade



Can you believe that we are halfway through the school year? As we bid farewell to 2025, our fourth grade team would like to thank our students and parents for your hard work and dedication. In reading, students have learned skills and strategies to build knowledge such as distinguishing between important and unimportant information, summarizing and synthesizing, identifying text structure, and explaining how text features contribute to meaning. We are currently working on narrator's point of view and character perspective. Looking ahead, our focus will be on explaining an author's claim, reasons, and evidence.

We continue to work with our students on the writing process. Our emphasis is on the structure of expository and argumentative essays. Students will begin revising and editing their writing pieces while paying close attention to the main ideas they've chosen, evidence and elaboration to support each main idea, and conventions.

In math, students have showcased their mathematical knowledge by completing the Topic 7 assessment. We are well on our way with exploring Topic 8 (Fraction Equivalence and Order). Remember, continuous practice and review of problem-solving strategies is always a helpful tool.

In science, students learned about experimenting with forces and soon they will begin learning about earth and space. Students are excited about our upcoming field trips to Ceramic on Wheels and Theater of the Sea in Islamorada. Fourth grade teachers would like to wish all of you a happy and healthy beginning to the new year.

Happy New Year,

The Fourth Grade Team

Fantastic Fifth Grade

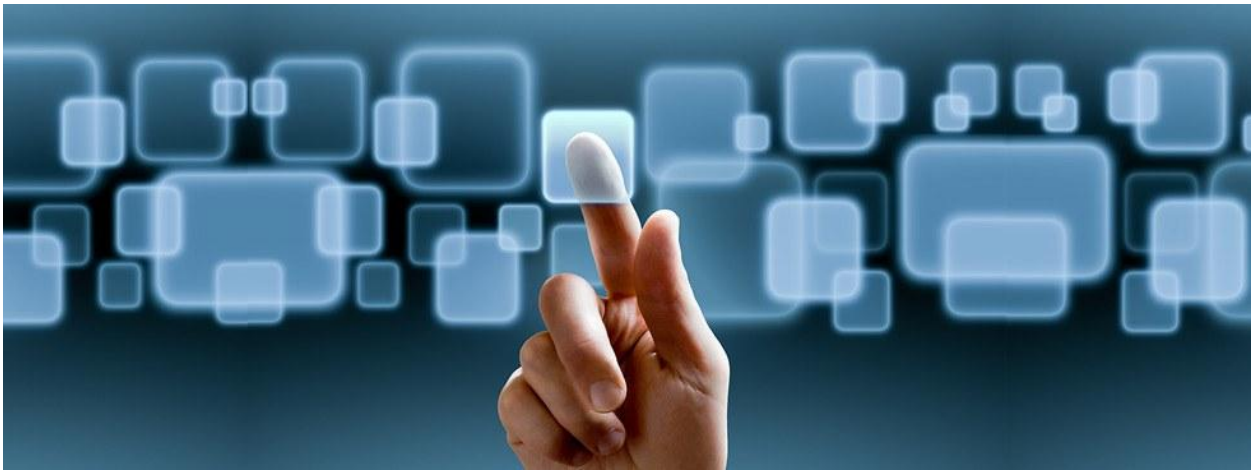

Happy New Year from the Fantastic Fifth Grade Team! In the third quarter, we will enhance our mathematical skills by working on operations with fractions. Students will apply their knowledge to real-world situations as they learn how fractions relate to money management.

Fifth graders will be reading more complex poems and analyzing the different elements used to tell colorful stories. This unit of study will enhance what we are learning about history, including civil rights and the Industrial Revolution. In science, we will learn about electrical circuits and teachers will engage students in expanding their knowledge about our planet and our place in our solar system, the water cycle, and weather. In language arts, we will be working on argumentative writing. Students will be composing longer essays and editing their work to make sure they demonstrate mastery of fifth-grade skills.

We are looking forward to an awesome 2026! We have many exciting events to look forward to, including our JA Biztown field trip and a visit to Walter C. Young. JA Biztown is a wonderful opportunity for our students to learn how to be a productive member of a team in order to work in a "business" for a day. They work cooperatively, learn time management, obtain leadership experience, and acquire problem -solving skills all while having fun. We can't wait for students to share these memorable experiences with you.

Let's make it a fabulous new year!

The Fifth Grade Team

Incredible Kids



Happy New Year! It's hard to believe we are halfway through the school year! Our third, fourth and fifth grade students will be taking our FAA testing in the next few months. The students have all been working so hard and are excited to show what they know. Fifth graders will participate in the annual field trip to JA Biztown. Soon, fifth grade students will also visit Walter C. Young in preparation for their transition to middle school. *Note: Not all students are zoned for WCY and Mrs. Jones will provide further information later in the school year.

We are also excited about our Best Buddies Program, also known as Pelican Pals. In this reverse inclusion program general education students join our special program classes weekly during school hours to build friendships and foster an inclusive atmosphere here at PLE. We will also integrate our program with Special Olympics and play basketball as unified partners.

We continue working with our Unique Learning System curriculum exposes students to a variety of cross-curricular themes to include math and science. The program has allowed us to look at pre and post monthly unit checkpoints to determine areas of need for each student. This data has helped us to continue to adjust and accommodate learning needs to best suit our students.

We are looking forward to a wonderful 2026!

Happy New Year!

Special Programs Team

The Special Times of Our Children



P.E. Updates:

As we come back to school from the winter break, I hope that everyone had a great time with our Turkey Trot and Field Day activities. Looking ahead into 2026, we will be having our Jump Rope For Heart fundraiser during P.E. for all grade levels. This activity raises money for the American Heart Association and also gives the students a chance to earn some cool prizes while helping out. Keep an eye out for information regarding Jump Rope For Heart.

As always, keep working on those FitGram exercises so that we keep improving our fitness levels.

-Coach Serdenes

News from the Music Room:

Happy New Year! Our Pelicans did great and had fun while learning new music and singing the classics during the holiday season. As we start the third quarter, we will be focusing on song writing and instrumentation. I look forward to seeing and hearing their imaginations soar.

I would like to say a special thank you to our chorus parents, volunteers, and chorus members. They did a great job with our Winter Concert and it was very uplifting to have a program that our school children and parents enjoyed.

Looking forward to more great music in 2026!

Mr. Mescha

Gratitude and Wonders from S.T.E.A.M. :

❄️ Magnificent Snowflakes ❄️

Thank you to all the students who made our hallways and front office look like a winter wonderland with their beautifully crafted snowflakes.

💻 **Tech Time Collaboration** (Media and S.T.E.A.M.) 💻

Mix and Move with AI – We wrapped up 2025 with an **Hour of AI**. Students dove into the tech world by coding their own digital avatar and utilizing AI tools to generate new designs. This activity is supported by Code.org which is available in Clever for students to continue building their coding and design skills.

🎇 What adventures await us in 2026? 🎇

Future Scientist – (Kg through 2nd Grade)

Students will participate in the Sink or Float Scientific Investigation. This is a hands-on activity where students have fun while exploring which objects float in water and which objects sink.

WONDER	We **wonder** why some objects sink and other objects float?
PREDICT	We **think** the _____ will sink, but the _____ will float.
INVESTIGATE	We will **test** each object by placing each one in a bucket of water.
OBSERVE	We will use my eyes to **look** at what items sink and what items float.
DISCUSS	We will **share** what I saw with my friends.

🔍 🪨 💎 Science Exploration – (3rd through 5th grades) 💎 🪨 🔍

Students in 3rd grade through 5th grade will explore the wonders of rocks and minerals. They will have hands-on exploration using multiple scientific tools. They will evaluate the properties of rocks and minerals by testing and observing color, hardness, streak, cleavage, fracture, luster, magnetism, and texture. We will also use different scales to compare rocks and determine their mass.

I can't wait to see what wonders 2026 will bring,

Mrs. Glatz 🌻

📚 **Media News – Mrs. Cepeda** 📚

During Media class, students have learned about different genres including biographies, fiction and nonfiction texts. Students can always access these genres and more from their clever page and the Sora app.

Students have also been enjoying read alouds of various Sunshine State Reader Award Books. For more information about SSYRA please visit the FAME website link provided here. Sunshine State Young Reader Award Information

Our students have learned about "Indigenous Cultures of North America." In December our school participated in *Computer Science Education Week.* Students in grades K-5 participated in Hour of Code using the website Code.org, with this year's focus on AI.

Coming Up in the NEW YEAR...

- **Beanstack : Winter Reading Challenge starts NOW!** Our school is participating in the ***Beanstack Winter Reading Challenge2026: Rad with Benny*** *from* ***January 1st through January 31st***. Because of our student's motivation to read we have won this challenge two years in a row! Students and teachers can log BOOKS to help our school rock this challenge once again! Yes, you read correctly we are back to BOOKS. Logging books read will help with this challenge as well as count towards the Superintendent Reading Across Broward Program. Click on the Beanstack icon in the Clever dashboard to log books as well as reviews and activities that go along with our Sunshine State Young Reader Award books. Remember, that students in third grade need to read five SSYRA books, fourth grade needs six SSYRA books, and fifth grade needs to read seven SSYRA to be invited to our end of the year celebration. Please encourage your child to keep reading!
- **Third Quarter Focus -** In the month of January students will be learning about the Chinese New Year, Celebrating Literacy Month and Honoring Florida Jewish History. In February, students will be celebrating African American History month. In March, we will celebrate Women's History Month. Students will continue to learn about influential Americans in these categories.

- **Dates to Remember** *03/31* - Reading Across Broward (books logged in Beanstack) due no later than March 31st

Best Wishes for a year full of health and happiness!

Mrs. Cepeda

Safety Patrols



Happy New Year

We are so pleased with the leadership that the Safety Patrols have provided to our school so far this year. You have been doing a wonderful job with your responsibilities and ensuring that our hallways remain orderly.

We look forward to a great 2026.

Thank you,

Mr. Mescha

Safety Patrol Coordinator.

P.L.E. staff and administration.

Counselor's Corner



Hello students and families! As we begin the third quarter, I want to remind everyone that this is a great time to set new goals and celebrate the progress you've already made. In counseling lessons, we will continue learning about kindness, respect, and making positive choices every day. We'll also talk about how to handle big feelings and practice strategies to stay calm and focused in class. Remember, asking for help is a sign of strength, and I'm always here if you need someone to listen. Let's keep working together to make our school a safe and caring place for everyone. I'm proud of all the hard work you've done so far—let's finish the year strong!

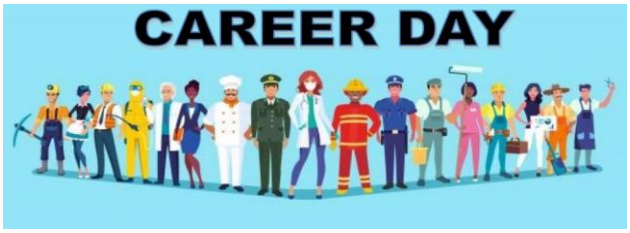

1 - Career Day will be on Wednesday March 11, 2026. If you or someone you know are interested in presenting, please contact Ms. Fultz at rose.fultz@browardschools.com or at (754)323-6958. A letter will also be sent home with students soon.

After Care



As the New Year starts, After Care has some more exciting programs coming up. Our Wii room and game room have been quite a hit for our students and we will be expanding on them soon as well. We are also planning some fun early release day activities. We hope that our aftercare families had a restful winter break!

If you are interested in signing your child up for the before/aftercare program, please contact Coach Serdenes at john.serdenes@browardschools.com for more information.

Reading Corner



BEST STANDARDS TARGETS FOR GRADES K-5: Spiraled Standards in a Vertical Progression

As we continue to implement our BEST standards through the Science of Reading, it is important to understand the vertical progression design of these standards for English Language Arts (ELA). For each standard in the reading, communication, and vocabulary strands, the benchmarks begin in kindergarten and end in 12th grade as each grade level builds upon the previous grade level(s). The benchmarks for the standards are mastery goals that students are expected to attain by the end of the year. To build mastery, students will continue to review and apply earlier grade-level benchmarks and expectations. If skills are not mastered, students will be given instruction and practice opportunities to address skill gaps from previous grades. According to the Department of Education, the goal is for targeted skill instruction, outlined by the standards, to make proficient readers of Florida's students, no matter the grade level.

THE SIX ESSENTIAL COMPONENTS OF READING for all students

Reading with children and helping them practice specific reading components can dramatically improve their ability to read. Scientific research shows that there are six essential components of reading that children must be taught in order to learn to read. Adults can help children learn to be good readers by systematically practicing these six components:

✪ **Oral language** is the complex system that relates sounds to meanings. It is made up of three components: the phonological (rules for combining sounds) semantic (the smallest units of

meaning that may be combined to make up words), and syntactic (rules that allow us to combine words to make sentences.

✪ Recognizing and using individual sounds to create words, or **phonemic awareness**: Children need to be taught to hear sounds in words and that words are made up of the smallest parts of sound, or phonemes. Since everything for this skill is completed orally with no visuals, reciting nursery rhymes and playing with words like the following are great ways to build valuable skills:

- 'Say bat. Change the initial sound from b to c. What is your new word? cat'
- 'Say bat. Change the medial sound from 'a' to 'i'. What is your new word? bit'
- 'Say bat. Change the ending sound from 't' to 'g'. What is your new word? bag'

✪ Understanding the relationships between written letters and spoken sounds, or **phonics**: Children need to be taught the sounds individual printed letters and groups of letters make. Knowing the relationships between letters and sounds helps children to recognize familiar words accurately and automatically, and “decode” new words.

✪ Developing the ability to read a text accurately, flowing with expression, or **reading fluency**:

Children must learn to read words accurately and flowing with expression in order to understand content read. When fluent readers read silently, they recognize words automatically. When fluent readers read aloud, they read effortlessly and with expression. Readers who are weak in fluency read slowly, word by word, focusing on decoding words instead of comprehending meaning.

✪ Learning the meaning and pronunciation of words, or **vocabulary development**: Children need to actively build and expand their knowledge of written and spoken words, what they mean and how they are used.

✪ Acquiring strategies to understand, remember and communicate what is read, or **reading comprehension strategies**: Children need to be taught comprehension strategies, or the steps good readers use to make sure they understand text such as making pictures in mind as they read, reread if something does not make sense, and/or read 'around' word to make sense of a word. Students who are in control of their own reading comprehension become purposeful, active readers.

Are you looking for another way to address your student's reading needs? Great news..... i-Ready addresses all of the above areas in Reading according to each individual student's pathway. Be sure to have your student work 45 minutes AND pass 2 lessons weekly (80%+) on i-Ready reading to continue to build reading skills and to fill in missing gaps. Happy Reading!

Student Leadership Council



Our Give Change To Make A Change campaign was a huge success. Thank you to all those that participated. Through your contributions, we were able to help out some families in our school and community.

Student Leadership Council will be assisting with the Jump Rope for Heart activities to help raise money for the American Heart Association in the winter. We will also continue to help our school and community in numerous ways.

We look forward to continuing great work in 2026!

Kids of Character

Congratulations to our Kids of Character Students of the Month for November and December! The character trait for November was citizenship. The following students were recognized for their citizenship:

Maria Villarreal, Lincoln Grant, Selena Nunez, Legend Lubin, Mateo Tapia, Paula Lliteras, Josiah Hanies, Sky Journey Franklin, Samira Pascual, Anthony Alfaro, Hayden Maragh, Alessia Ventura, Alejandro Sanchez Arocha, Juliet Alvarez, Jaelynn Ledesma, Samantha Pintado, Daniela Hernandez, Camden Olivera, Valeria Melendez, Gianna Balbi, Emilee Rodriguez, Ana Gonzalez, Zoe Rivera, Blandon Tsui, Samuel Vancol, Chase Teramo, Aliyah Casimir, Kamryn Capasso, Lucia Graterol

The character trait for December was kindness. The following students were recognized for their kindness:

Jordan Rosenberg, Lexie Rose Ruiz, Helena Chan, Matilda Van Ryn, Diego Gil, Ethan Leon Hernandez, Emberly Lopez, Arabella Alfonso, Lucia Acosta, Juan Beliveau, Rasai Bien-Aime, Abigail Obregon, Caed Smatt, Kamryn Warnock, Lucian Neff, A'Niyah Grant, Juliet Caamano, Camila Segura, Mason Mancipe, Kathy Guerrero, Matthew Thompson Oliver Franco, Laila Lantigua, Aisha Chavarria, Izzy Ziadie, Mila Spallino, Callie Smatt, Dorhianne Costa, Parker Torres

The upcoming character traits for quarter 3 are as followed:

January - Respect: Microsoft Word - Kindness_Elementary_Family.docx (browardschools.com)

February - Honesty: Microsoft Word - Honesty_Elementary_Newsletter.docx (browardschools.com)

March - Self-Control: Microsoft Word - SelfControl_Elementary_Newsletter.docx (browardschools.com)

PLE Partners and Sponsorships



PLE Partners/Sponsorships

Our partners and sponsors play a vital role in supporting the work we do for children. **A big shout out and thank you** to the following organizations:

Platinum Sponsors:

Kickfit Martial Arts

Gold Sponsors:

Jax Plumbing

Palante Printing

Silver Sponsors:

Dancer's Gallery

Mindovation

Other School Partners:

Chick-fil-A

Chipotle

Chuy's

Flanigan's

Home Depot

McDonald's

Menchie's Frozen Yogurt

PDQ

Publix

We welcome the community support. If interested in a sponsorship or for more information, please contact PTA at 754-323-6966 or via email at ple_pta@yahoo.com

Thank you 😊

Free and Reduced Lunch - We need your help and it will only take a few minutes of your time. Thank you!



We ask all families that have not already done so, to apply for free and reduced meal benefits before January 26, as qualifying families play a crucial role in supporting our school. By qualifying for these benefits, you help us regain our Title 1 status, which brings significant funding to our school.

When we were a Title 1 school, we received over $200,000 for teacher salaries annually, which is essential for covering teacher salaries, including those of our dedicated reading resource teachers, Mrs. McCray and Mrs. Seguin. Without this additional funding, we risk losing this valuable support, which is instrumental in your child's education.

Additionally, Title 1 funding provided approximately $14,000 for essential resources such as student agenda books, standards-aligned resource books, and intervention resource books for students in Tier II and Tier III. It also supports professional development opportunities for our teachers and funds our Extended Learning Opportunity (ELO) Camps for students.

Your participation in the free and reduced meal program directly impacts our ability to offer these vital resources and support services. **We kindly urge you to complete your free and reduced meal application** to help us maintain the enriching and supportive learning environment we offer all our students. We currently have 48% of our families that have qualified and need to reach 51% of families. We are so close to qualifying. Please visit www.MySchoolApps.com to apply. If you have any questions or need any additional information regarding the online application, please contact the Food and Nutrition Services Department at 754-321-0250.

Children who do not ride the bus to school and who will be participating in the Breakfast Program are requested to arrive to school at 7:30 a.m. and report directly to the cafeteria. Students arriving after 7:45 will not be permitted to participate in the program. Bus students who are participating in the program will go immediately to the cafeteria upon arrival to school.

Virtual Instruction Enrollment

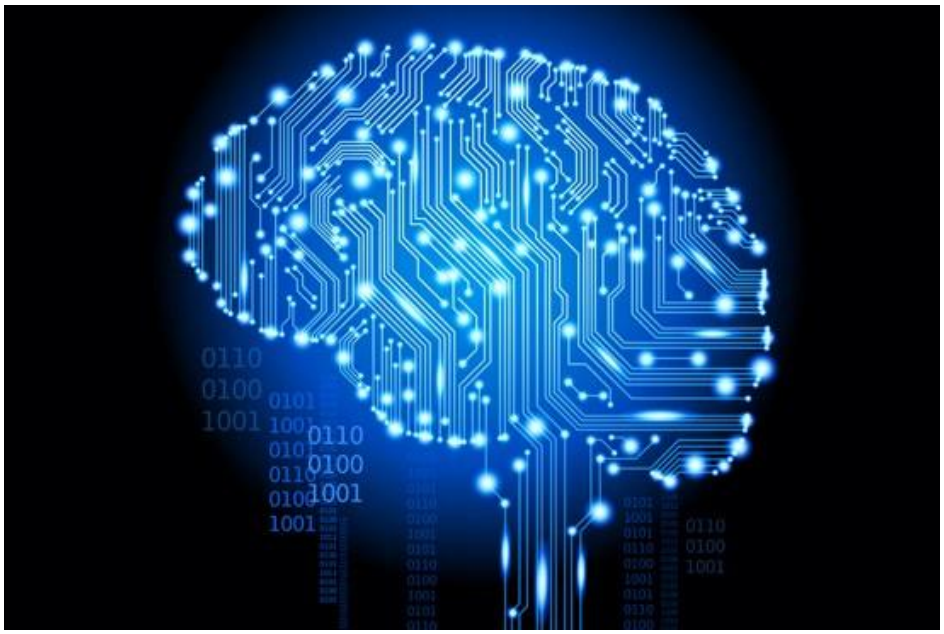

Florida Statute 1002.45 requires Florida school districts to offer a virtual instruction program to students in grads K-12. A virtual instruction program offers students a flexible option to attend a public school using distance and online learning technologies. The enrollment window for Broward County students entering grades K-5 is open in July. Enrollment for students entering grads 6-12 is open until September. Students must meet criteria to qualify for enrollment. More information about virtual instruction program options, including enrollment criteria, can be obtained online at www.bved.net or by calling Broward Virtual School at 754-321-6050.

FortifyFL

FortifyFL is a suspicious activity reporting tool that allows you to instantly relay threatening/emergency information to appropriate law enforcement agencies and school officials.

Please click on the link below to submit a tip

FortifyFL (getfortifyfl.com)

PLE "Kodak" Moments




Congratulations
Ms. Shearer
WE YOU!
Congratulations
Mrs. Tribble


CONGRATS


POLICE
POLICE
POLICE
OFFICER PAINTER
OFFICER SERVE


LICE














CRAYON






































TAPIA
U.S.ARMY











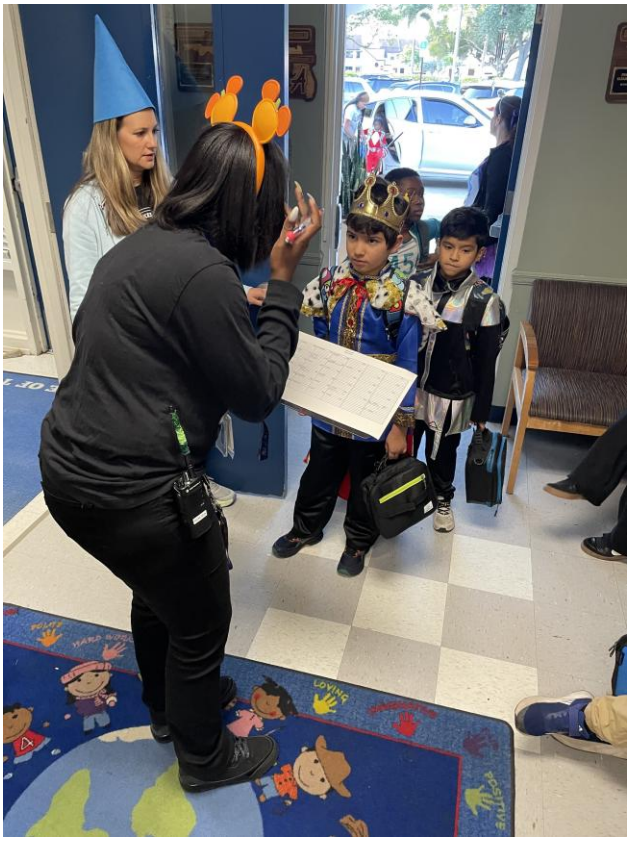


Elementary School
SCHOOL WIDE RULES
A MICROSOFT SCH
Elementar
Welcom
to the

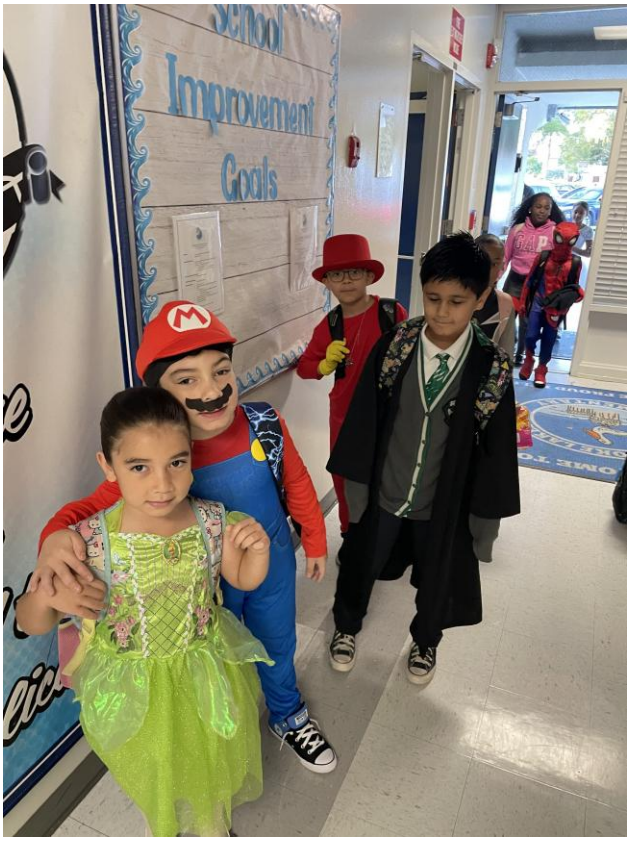
School
Improvement
Goals


FIRE


CRAYON
















Dolphins
1
































JETPACK






























PEMBROKE LAKES ELEMENTARY
HARVEST
DRIVE
DONATE NOW
11251


FIRE HOSE




We Are a SCHOOL Where Staff and Students EXCEL Parents and Community CARE
NO SMOKING
FIRE EXTINGUISHER INSIDE
FIRE HOSE
JOY




PEMBROKE LAKES ELEMENTARY
HAPPY NATIONAL
EDUCATION SUPPORT
PROFESSIONALS DAY
YOU ARE AWESOME!
11251
THANKFUL
OUR ESPs


THANK YOU
FOR YOUR SERVICE
USA
USA


THANK YOU
FOR YOUR SERVICE


THANK YOU




Together
We Make
A Difference








H YOU





2 - Drama Club: The Jungle Book


Sunshine


State
TREX




TODAY A
TOMORROW A
Leader
EASY
CHALLENGES



3 - device




















STOP








STOP












STOP


STOP


STOP


STOP






POLICE


STOP






STOP




STOP




EXIT
SANTA'S FAVORITE
KICK FIT


be Kind

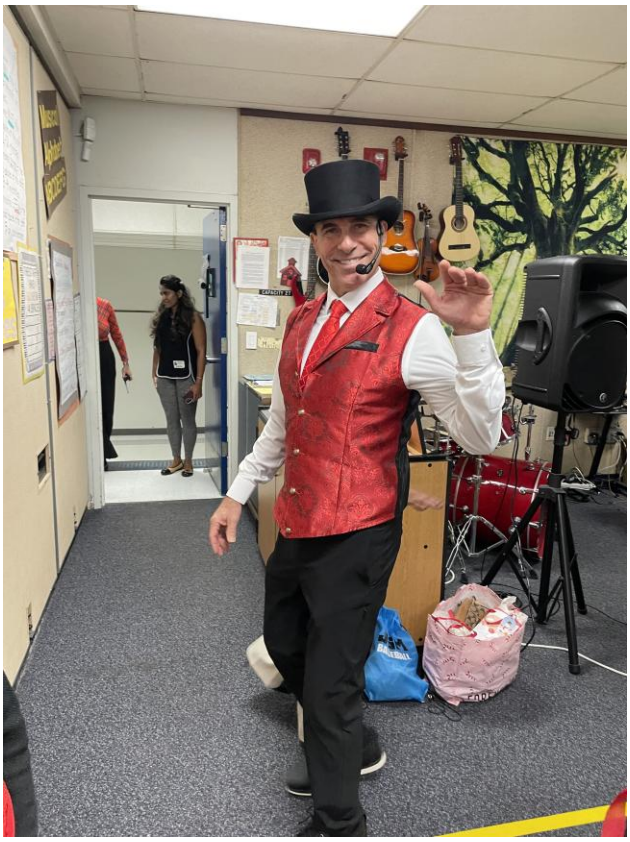


Pitch
Scales are ladders of musical sounds. An octave is an 8-tone scale with 5 whole steps and 2 half steps.






Pitch
DO
TI
LA
SOL
FA
MI
RE
DO




Continents of the World
do
ti
la
sol
fa






THIS IS ME












ESCAPE
Amazing Things Happen
DT
ed
ay
ey


OUR TRUSTED ADULTS... OUR SUPERHEROES!


TABLE 6
IMBER
PESHAM
ZALEHA


TABLE 5
OPEN
RUTZ
CLARK










CAUTION


EXCELLENCE
STARTS WITH YOU




TODAY A Reader
TOMORROW A
Leader


FICTION




No pets allowed.


Fourth Grade




LATE JULY
SEA SALT
LATE JULY
SEA SALT
LATE JULY
NACHO CHEESE




DKNY








FACP


WINNIE
THE POOH















