

The Panthers' Print



FOCUS ACCOUNT

Have you made a FOCUS account & completed your back-to-school forms?

If you have not done the following, you will NOT be able access your child's report cards & interims.

If you need assistance, please call the Front Office and ask for FOCUS Support

[MAKE FOCUS ACCOUNT HERE](#)

REPORT CARDS AND INTERIM REPORTS WILL ONLY BE ISSUED AT FOCUS. YOU MUST CREATE AN ACCOUNT & COMPLETE BACK TO SCHOOL FORMS TO ACCESS THESE DOCUMENTS

Lunch Menu

Make sure you stay up to date with what's for breakfast & lunch daily. The breakfast & lunch link will show you up to two weeks of meals at one Time. [Lunch Menu](#)

Important Dates

- 1/6: School returns from Winter Break
- 1/7: SAC / SAF / PTA @ 7:35 am in Media
- 1/9: Class Pictures
- 1/9: Fun Friday Theme: Neon Color Day
- 1/12: 2ND Quarter Report Cards issued on FOCUS
- 1/12-1/16: i-Ready Reading D2 (see your child's teacher for specific information)
- 1/16: Fun Friday Theme: Decades Day
- 1/19: No School
- 1/20-1/23: 4th & 5th grade Middle of Year Science Test (see your child's teacher for specific information)
- 1/22: Kindergarten Round Up (for incoming kindergarten students) @ 8:30 am in Media
- 1/23: Fun Friday Theme: Marvel vs DC- **NO MASKS & NO WEAPONS**
- 1/26-1/30: i-Ready Math D2 (see your child's teacher for specific information)
- 1/28: ESE Resource Night from 6:00pm-7:30pm in cafe
- 1/29: Kindergarten Round Up (for incoming kindergarten students) @ 8:30 am in Media
- 1/30: Fun Friday Theme: Sports Day

Welcome Back Reminders

- Students must be in their seats at 8:00 am to not be marked tardy.
- Breakfast is served from 7:30 am – 7:55 am daily
- All students report to the café from 7:30 am- 7:40 am before being released to their hallways
- Ice Cream Day is Thursdays and cost \$1.00
- Ensure all dismissal changes are submitted prior to 1:30 pm to sawgrassdismissal@browardschools.com

PTA Corner

Don't forget to follow PTA on Facebook & Instagram *click on logos to follow*

[Sawgrass Apparel](#)

PTA is needing pictures for the Yearbook- please see the attached flyer.

Panther Prowl

See all attached information for our Annual Panther Prowl. Please direct ALL Panther Prowl information to our PTA at: SawgrassPTA@gmail.com

La impresión de los Panteras



CUENTA FOCUS

¿Has creado una cuenta FOCUS y completado tus formularios de vuelta al cole?

Si no has hecho lo siguiente, NO podrás acceder a los boletines de notas y los provisionales de tu hijo. Si necesitas ayuda, por favor llama a la Oficina Principal y solicita el soporte de FOCUS

[HAZ LA CUENTA DE FOCUS AQUÍ](#)

LOS BOLETINES DE NOTAS Y LOS INFORMES PROVISIONALES SOLO SE EMITIRÁN EN LA FOCUS. DEBES CREAR UNA CUENTA Y COMPLETAR FORMULARIOS DE VUELTA AL COLEGIO PARA ACCEDER A ESTOS DOCUMENTOS

Bienvenidos de nuevo Recordatorios

- Los estudiantes deben estar en sus asientos a las 8:00 de la mañana para no ser marcados como retrasados.
- El desayuno se sirve de 7:30 a 7:55 todos los días
- Todos los estudiantes acuden a la cafetería de 7:30 a 7:40 antes de ser liberados en sus pasillos
- El Día del Helado es los jueves y cuesta 1,00 \$
- Asegúrate de que todos los cambios en la despedida se presenten antes de la 1:30 pm a sawgrassdismissal@browardschools.com

Menú de la comida

Asegúrate de mantenerte al día con lo que hay para desayunar y comer todos los días. El enlace de desayuno y comida te mostrará hasta dos semanas de comidas seguidas. [Menú de la comida](#)

Fechas importantes

- 1/6: Vuelta la escuela tras las vacaciones de invierno
- 7/1: SAC / SAF / PTA @ 7:35 AM en Medios
- 1/9: Fotos de clase
- 9/1: Tema del viernes divertido: Día del Color Neón
- 12/01: Boletines del segundo trimestre emitidos en FOCUS
- 12/1-1/16: Lectura Lista i-D2 (consulta con el profesor de tu hijo para información específica)
- 16/1: Tema del viernes divertido: Día de las Décadas
- 19/1: Sin colegio
- 20/01-23/01: Examen de Ciencias de 4º y 5º curso de Medio Curso (consulta con el profesor de tu hijo para información específica)
- 22/1: Resumen de Kindergarten (para los alumnos que entran en infantil) @ 8:30 am en Medios
- 23/1: Tema de viernes divertido: Marvel vs DC - **SIN MÁSCARAS NI ARMAS**
- 26/01-30/01: i-Ready Math D2 (consulta con el profesor de tu hijo para información específica)
- 28/1: Noche de Recursos ESE de 18:00 a 19:30 en un café
- 29/1: Resumen de Kindergarten (para los alumnos que entran en infantil) @ 8:30 am en Medios
- 30/1: Tema de viernes divertido: Día del deporte

Esquina de la PTA

No olvides seguir a PTA en Facebook e Instagram *haz clic en los logotipos para seguir*

[Ropa Sawgrass](#)

La asociación de padres y amigas necesita fotos para el Anuario; por favor, mira el folleto adjunto.

Panther Prowl

Consulta toda la información adjunta para nuestro Merodeador Anual de Panteras. Por favor, dirige TODA la información sobre Panther Prowl a nuestra asociación de padres de padres en: SawgrassPTA@gmail.com

Sawgrass Elementary Counseling Newsletter!

January 2026



Happy New Year!



Welcome back!
January is a nice, calm
return to school, with a
focus on returning to
routine and self-
awareness.

Why is Self-Awareness Important?

Self-Awareness allows us to:

- identify our own strengths
- Find areas we can improve in
- demonstrate honesty and integrity



RESILIENCY ACTIVITIES

HAPPY
2026
NEW YEAR

Links and Resources

- ReThink Ed Parent Sign Up:
[Click Here!](#)

- ReThink Ed Parent SEL Resources:
[Click Here!](#)

- BCPS Mental Health Resources:
[Click Here!](#)

- SEL At Home:
[Click Here!](#)

Activities



Self-Awareness Activities for Kids



www.thepathway2success.com
Clipart by Kate Hadfield & Sarah Pecorino



Make a vision board



Write in a journal



Read positive affirmations



Research future careers



Do an emotions check-in



Make a gratitude list



Host a show-and-tell



Write self-compliments



Draw emojis for emotions



Introduce new activities

ReThink Video Lessons

K: It's a Feeling

1: You Are Special!

2: No One is You-er Than You

3: My Best Brain

4: My Values, My Choices

5: My Creative Strengths

¡Boletín informativo de asesoramiento de la escuela primaria Sawgrass!

Enero de 2026



¡Feliz año nuevo!



¡Bienvenido de nuevo!
Enero es un lindo y tranquilo regreso al cole, con foco en volver a la rutina y al autoconocimiento.

¿Por qué es importante la autoconciencia?

La autoconciencia nos permite:

Identificar nuestras propias fortalezas

- Encuentre áreas en las que podemos mejorar
- Demostrar honestidad e integridad



ACTIVIDADES DE RESILIENCIA

HAPPY
2026
NEW YEAR

Enlaces y recursos

- Inscripción para padres de ReThink Ed:
¡Haga clic aquí!
- Recursos SEL para padres de ReThink Ed:
¡Haga clic aquí!
- Recursos de salud mental de BCPS:
¡Haga clic aquí!
- SEL en casa:
¡Haga clic aquí!

Actividades



Self-Awareness Activities for Kids



www.thepathway2success.com
Clipart by Kate Hadfield & Sarah Pecorino



Make a vision board



Write in a journal



Read positive affirmations



Research future careers



Do an emotions check-in



Make a gratitude list



Host a show-and-tell



Write self-compliments



Draw emojis for emotions



Introduce new activities

Lecciones en video de ReThink

- K: Es un sentimiento
- 1: ¡Eres especial!
- 2: Nadie es más tú que tú
- 3: Mi mejor cerebro
- 4: Mis valores, mis elecciones
- 5: Mis fortalezas creativas



SAWGRASS ELEMENTARY 15th ANNUAL PANTHER PROWL RACE

(Deadline to signup: Friday, January 16th, 2026!)

***Race Day: Thursday , February 12, 2026!**

***Participation is open to Sawgrass Elementary students in grades K-5th and their adult family members (18+).**

***ALL registered runners will receive a race T-shirt and finisher certificate.**

***Each student must have their forms turned in prior to racing.**

***Only students/adults wearing the proper racing shirt will be allowed to participate.**

***Students not registered will remain in classroom.**

Price per Student: \$10

Price per Adult: \$15

***Please fill out the attached Field Trip Authorization Form and return ASAP**

REGISTER ONLINE THRU CHEDDAR UP:

**- Fill Out the On-Line Registration Form
for each student participating**



**- Payment Must be made Online
(NO CASH or CHECKS will be accepted)**



**All adults running on race day MUST
have a government issued ID at check-in**



Student Field Trip Authorization
****DO NOT CUT OR TEAR PAPER – RETURN COMPLETE FORM ****

Student Name: _____ Grade: _____ Teacher: _____

Field trip destination: **Sawgrass Elementary Panther Prowl**

Date: **February 12, 2026** Departure time: 8:00 a.m. Return: 10:00 a.m.

Other: _____.

Note: A student may be denied the privilege of participating in field trips, social and/or extra-curricular activities if he/she has been disruptive, violated the student code of conduct, or fails to conform with school rules and regulations.

I authorize my child to utilize the type of transportation identified below for this field trip:

School Bus Charter Bus Private Vehicle Walk Ride with Staff

Parent/Guardian Name: _____ Signature: _____

Important Notice

Please see attachments for additional information and forms.

*****Information to be taken of field trip*****
Emergency Contact Information

Student Name: _____ Teacher: _____

In case of an emergency, please contact the following person:

Emergency Contact – print name Relationship to student Telephone #

In the event they cannot be reached, please contact:

Additional Contact – print name Relationship to student Telephone #

Health /Accident Insurance

In the event of an accident or illness every attempt will be made to reach the emergency contact. If necessary, 911 will be called. Insurance information is not required but is strongly recommended since parents assume full financial responsibility for any charges incurred. Check number 1 or 2 below.

___ My child is covered by twenty-four (24) hour student accident insurance or family insurance (please attach a photo copy of family insurance identification card):

Insurance Company / ID # Telephone #

___ I do not have insurance. I understand I am responsible for all medical bills for emergency care of my child.

**** DO NOT CUT OR TEAR PAPER – RETURN COMPLETE FORM ****

ATTENTION: PARENTS & TEACHERS



**SAWGRASS
ELEMENTARY
2025-2026
PTA-YEARBOOK
TEAM**



**IS LOOKING FOR:
YOUR PHOTOS**

IF YOU HAVE PHOTOS FROM ANY OF THE EVENTS LISTED BELOW, WE WOULD LOVE TO SEE THEM! PLEASE EMAIL YOUR BEST SHOTS TO OUR YEARBOOK TEAM INCLUDE THE EVENT IN THE SUBJECT LINE.

SAWGRASSYEARBOOK2025@GMAIL.COM

- **1ST DAY OF SCHOOL**
- **BOOKFAIR**
- **FUN FRIDAYS**
- **FAMILY FUNDRAISING NIGHTS**
- **BOO BINGO**
- **LITERACY NIGHT**
- **HOLLYWOOD 3-5TH DANCE**
- **DEBATE TEAM**
- **STUDENT COUNCIL**
- **SAFETY PATROL**
- **JA BIZTOWN (5TH GRADE)**
- **FIELD TRIPS (PLEASE INCLUDE GRADE)**

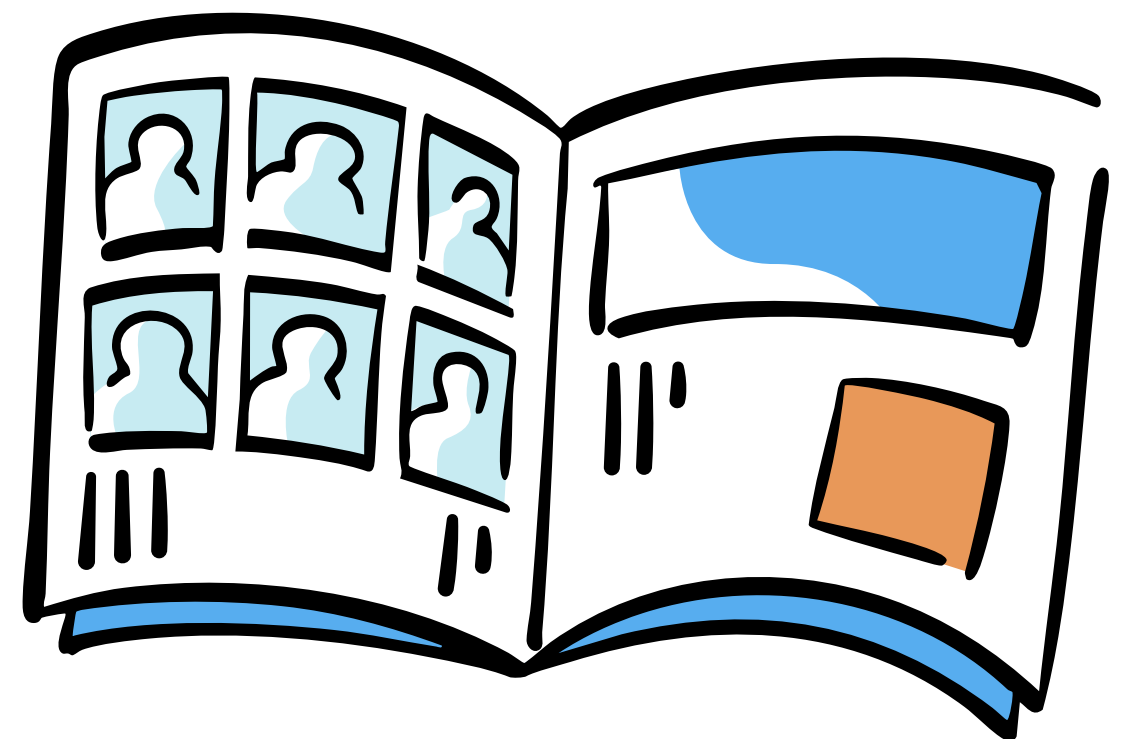

SAWGRASS ELEMENTARY'S ESE RESOURCE FAIR



Sawgrass Elementary School is hosting an
ESE Resource Fair at our school on
January 28, 2026 from 6-7:30pm.

Meet:

- Speech & Language Professionals (food therapy)
- ABA and RBT Therapy Professionals
- Respite Care
- School Support - Touch Math, Reading Masters and UFLI

Free - ice cream will be served (first come first serve)



SAWGRASS ELEMENTARY'S ESE RESOURCE FAIR



La Escuela Primaria Sawgrass organizará una Feria de Recursos de Educación Especial (ESE) en nuestra escuela el 28 de enero de 2026, de 18:00 a 19:30 h.

Reúnase con:

- Profesionales del Habla y el Lenguaje (terapia alimentaria)
- Profesionales de la Terapia ABA y Terapia Reflexiva Conductual (RBT)
- Cuidado Limitado en Casa
- Apoyo Escolar: Touch Math, Reading Masters y UFLI

Gratis - se servirá helado (por orden de llegada)

