

Lead Clearance Examination Report

For the property at:
1601 N. Hawley
Road, Milwaukee,
WI 53208



Conducted on:
08/28/2025 at
9:00AM

Clearance and report completed by:
Quin Lenz, Lead Risk Assessor, DHS No. LRA-239354
920-309-4197

SIGNATURE

9/4/2025

DATE OF REPORT



Cedar Corporation, DHS No. DHS-11770
1695 Bellevue Street,
Green Bay, Wisconsin 54311
920-497-9081

Table of Contents

- 1.0 Findings and description of work performed 3
 - 1.1 Findings..... 3
 - 1.2 Renovation or interim control activities..... 3
- 2.0 Property owner’s next actions 3
 - 2.1 Ongoing monitoring and maintenance 3
 - 2.2 Disclose this report to future purchasers and renters of this property 4
- 3.0 Methods..... 4
 - 3.1 Visual inspection 4
 - 3.2 Dust analysis..... 4
- 4.0 Full results 4
 - 4.1 Visual inspection of the interior 4
 - 4.2 Visual inspection of the exterior 4
 - 4.3 Dust analysis results 4
- APPENDIX A: Laboratory Analysis Report(s) 6
- APPENDIX B: Floor Plan and Site Sketch 7
- APPENDIX C: Pictures..... 8
- APPENDIX D: Ongoing Monitoring 9

1.0 Findings and description of work performed

This report is the result of a lead clearance examination after renovation/interim controls. Lead clearance examinations are regulated by the [Wisconsin Department of Health Services](#)ⁱ (DHS) under [Wis. Admin. Code ch. DHS 163](#)ⁱⁱ.

1.1 Findings

8/28/2025—Based on the results of the visual inspection and laboratory analysis of dust samples, **this project has passed clearance**. Future activities in and around the property may create new lead hazards or cause lead hazards corrected with interim control methods to reappear.

1.2 Renovation or interim control activities

Renovation or interim control work was started on 6/16/2025 and all work, including final cleaning, was completed at 8/15/2025.

The renovation or interim control scope of work included: Removing any peeled or chipped lead-based paint and repainting the affected rooms. Milwaukee Public Schools (MPS) completed the initial lead clearance sampling on the affected rooms. Cedar Corporation (Cedar) was contracted to perform lead clearance on the entire school according to the Milwaukee Health Department. Cedar was to collect lead dust wipes on floors and sills on each floor. Samples were to be collected from the following locations: 1) at least four (4) classrooms from each floor; 2) every classroom containing kindergarten and special education students; 3) hallway dead ends and intersections; 4) one boys and one girls restrooms. Re-wipe sampling consisted of collecting samples in the failed rooms with an additional re-wipe sample collected from unsampled rooms totaling four (4) samples per floor.

Containment was not used.

Contractor Information:
MILWAUKEE PUBLIC SCHOOLS
1124 N. 11TH STREET
MILWAUKEE, WI 53233
(414) 283-4717

Person in charge of work: BRIAN BERNER, M.S., Environmental Health Inspector, Department of Facilities and Maintenance Services

2.0 Property owner's next actions

- Review the report** and **call the clearance examiner** if you have questions.
- Give current and future residents a copy** of this report.
- Save a copy of this report for future purchasers and tenants of this property.** This report must be disclosed prior to the sale.

2.1 Ongoing monitoring and maintenance

Regular ongoing maintenance and visual inspection of the property should be conducted to identify any areas of new deterioration. This may be done by the homeowner, a certified risk assessor or a certified hazard investigator. Close attention should be given to all areas that received interim control measures and enclosed or encapsulated areas. New lead hazards may develop over time. Be sure to document any areas of new deterioration, rot, and substrate or

component failure. These conditions should immediately be corrected using approved lead-safe work practices with an ongoing property maintenance program.

2.2 Disclose this report to future purchasers and renters of this property

Provide a copy of this report, along with a copy of the educational pamphlet, [Protect Your Family from Lead in Your Homeⁱⁱⁱ](#), to potential tenants or purchasers of this property before they become obligated under a sales contract or lease. More information on complying with this federal regulation is available at [Lead-Beaded Paint Disclosure Rule \(Section 1018 of Title X\)](#).

3.0 Methods

3.1 Visual inspection

Before any testing was done, the property was examined to determine that all work was completed as stated in the scope of work and for the presence of visible dust, debris, and paint.

3.2 Dust analysis

At least one hour elapsed between the final cleaning and collection of dust wipe samples to allow for airborne dust to settle. Single-surface dust wipe samples were collected from windowsills, and floors following documented protocol and sampling methodologies found in Wisconsin Administrative Code ch. DHS 163 and [Appendix 13.1: Wipe Sampling of Settled Dust for Lead Determination^{iv}](#), of the [HUD Guidelines](#). The results of dust analyses were used to determine the presence of dust lead hazards. In Wisconsin, to pass clearance, laboratory sample results must show all samples have amounts of lead dust less than (<) 10 micrograms per square foot ($\mu\text{g}/\text{ft}^2$) on floors, and <100 $\mu\text{g}/\text{ft}^2$ on windowsills.

4.0 Full results

4.1 Visual inspection of the interior

On 8/28/2025, a visual inspection was conducted in the following areas: corridors 1-1, 1-2, and 1-3. No visible dust, debris, or paint chips were observed on the floors or any horizontal surfaces in the work areas and adjacent to the work areas.

4.2 Visual inspection of the exterior

On 8/28/2025, there was not a visual inspection of the exterior conducted. The visual inspection was assumed to be conducted during the initial round of lead clearance sampling.

4.3 Dust analysis results

On 8/28/2025, risk assessor collected four (4) single surface wipe samples to find out if lead dust hazards were present on floors, and windowsills.

Samples, including a generically labeled "field blank" wipe submitted for quality control, were analyzed by the:
City of Milwaukee Health Department Public Health Laboratory
841 North Broadway, Room 205
Milwaukee, WI 53202
(302) 737-3376
Laboratory ID # 102186

Wipe sampling summary table

Sample	Room equivalent	Surface	Result	Standard	Pass/Fail
Corr 1-3	Corridor	Floor 1	<5.0 µg/ft ²	< 10 µg/ft ²	pass
Corr 1-3	Corridor	Floor 2	<5.0 µg/ft ²	< 10 µg/ft ²	pass
Corr 1-2	Corridor	Floor	<5.0 µg/ft ²	< 10 µg/ft ²	pass
Corr 1-1	Corridor	Floor	<5.0 µg/ft ²	< 10 µg/ft ²	pass

City of Milwaukee Health Department Public Health Laboratory

Frank P. Zeidler Municipal Building
841 North Broadway, Room 205
Milwaukee, WI 53202-3653
Fax: (414) 286-5098
Phone: (414) 286-3526
www.milwaukee.gov/health

Fax Transmission

To: **Fax Number:** LEADADMIN@MILWAUKEE.GOV,RPINHAN@MILWAUK
Company/Person: LDR
Location: MHD LEAD PROGRAM

Date/Time: 08/29/25 10:10 AM CDT **Number of pages:** 3

CONFIDENTIALITY NOTICE:

The documents accompanying this fax transmission may contain information that is confidential and/or legally privileged. It is intended for use only by the person to whom it is directed. If you are not the person to whom this transmission is directed, you are hereby notified that any disclosure, copying, distribution and/or the taking of any action based upon its contents is strictly prohibited. If you have received this transmission in error, please notify us immediately by telephone at (414) 286-3526 to arrange for the return of the original documents to us.



City of Milwaukee-Public Health Laboratories
841 North Broadway, Room 205 Milwaukee, WI 53202-3653
Phone Number: (414)286-3526 Fax Number: (414)286-5098
Autoreporting Lab

Submitter copy to:

HOME ENVIRONMENTAL HEALTH LEAD PROGRAM
841 N Broadway Ave
1st Floor
Milwaukee, WI 53202

Order ID : Z6280014

LRN : 0000325533

Auxiliary ID : MPS 283-Neeskara

Date Collected: 08/28/25

Date Received : 08/28/25

Requested by: UNKNOWN, DOCTOR

FINAL

Patient Name: CP/N/HAWLEYRD, 1601

DOB:

Age:

Sex:

Ord. Comm: Cedar Corporation
MPS 283-Neeskara
HEH - 4 Clearance wipes

Lead in Dust Wipes

TEST-NAME	RESULT	AB	NRML-RANGE	UNITS	DATE-TIME
COLLECTED 08/28/25 08:30 RECEIVED 08/28/25 11:10					
Sample 1					
Dust Wipe 1	*<5.0			ug/sq.ft.	08/29/25 10:10
Width	*12.00			in.	08/29/25 10:10
Length	*12.00			in.	08/29/25 10:10
Sample 2					
Dust Wipe 2	*<5.0			ug/sq.ft.	08/29/25 10:10
Width	*12.00			in.	08/29/25 10:10
Length	*12.00			in.	08/29/25 10:10
Sample 3					
Dust Wipe 3	*<5.0			ug/sq.ft.	08/29/25 10:10
Width	*12.00			in.	08/29/25 10:10
Length	*12.00			in.	08/29/25 10:10
Sample 4					
Dust Wipe 4	*<5.0			ug/sq.ft.	08/29/25 10:10
Width	*12.00			in.	08/29/25 10:10
Length	*12.00			in.	08/29/25 10:10

Legends: L-Low, H-High, AB-Abnormal, P-Panic, C-Critical, X-Extreme

David Payne, PhD.
Laboratory Director



City of Milwaukee-Public Health Laboratories
841 North Broadway, Room 205 Milwaukee, WI 53202-3653
Phone Number: (414)286-3526 Fax Number: (414)286-5098
Autoreporting Lab

Submitter copy to:

HOME ENVIRONMENTAL HEALTH LEAD PROGRAM
841 N Broadway Ave
1st Floor
Milwaukee, WI 53202

Order ID : Z6280014
LRN : 0000325533
Auxiliary ID : MPS 283-Neeskara
Date Collected: 08/28/25
Date Received : 08/28/25

Requested by: UNKNOWN, DOCTOR

FINAL

Patient Name: CP/N/HAWLEYRD, 1601

DOB:

Age:

Sex:

Ord. Comm: Cedar Corporation
MPS 283-Neeskara
HEH - 4 Clearance wipes

Lead in Dust Wipes

TEST-NAME	RESULT	AB	NRML-RANGE	UNITS	DATE-TIME
-----------	--------	----	------------	-------	-----------

Test Method

Test Method

*see below

08/28/25 12:01

Sample Preparation: Modified ASTM E1644 per PbSOP

Analytical Method: Modified EPA Method 7000B per PbSOP

Minimum Reporting Limit: 5.0 ug/sqft

Minimum Detection Limit: 2.5 ug/sqft

Sample results have not been corrected for field blank or analytical blank. Results related only to those samples tested. All sample area information is provided to the lab by the client unless otherwise stated.

QC results associated with these samples were acceptable unless otherwise noted.

Data reviewed and approved by the QA Coordinator/Technical Manager.

Accrediting body: AIHA-LAP, LLC; Lab ID #102186.

Legends: L-Low, H-High, AB-Abnormal, P-Panic, C-Critical, X-Extreme

David Payne, PhD.
Laboratory Director

APPENDIX B: Floor Plan and Site Sketch

REWIPE SAMPLE (8/25/2025) - CORR 1-2 WF - Corridor 1-2 - Floor - 45 µg/ft²

REWIPE SAMPLE (8/25/2025) - CORR 1-1 NF - Corridor 1-1 - Floor - 67 µg/ft²

REWIPE SAMPLE (8/25/2025) - CORR 1-2 EF - Corridor 1-2 - Floor - 19 µg/ft²

REWIPE SAMPLE (8/25/2025) - CORR 1-2 EF - Corridor 1-3 - Floor - 14 µg/ft²

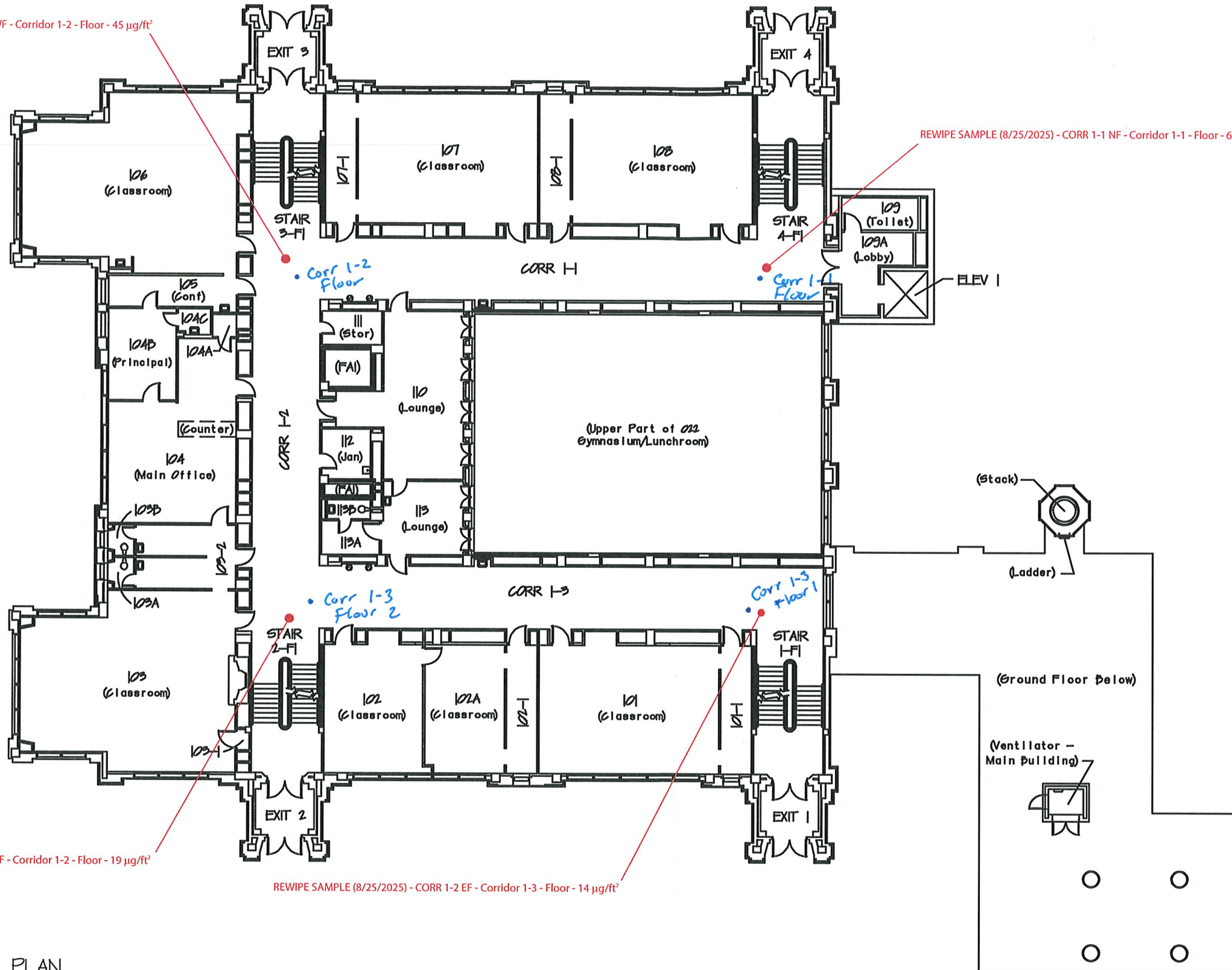

FIRST FLOOR PLAN

SITE NO. 283 - NEESKARA ELEMENTARY SCHOOL
 1601 N. HAWLEY RD., MILW., WI., 53208
 DATE: 9/15/08



SCALE: 1" = 20'

APPENDIX C: Pictures



Figure 1: Example of a floor sample within one of the corridors.

APPENDIX D: Ongoing Monitoring

It's unusual to remove all lead-based paint (LBP) from the property. This means that new hazards can develop when:

- Control measures fail (for example, damage to an enclosure).
- LBP becomes deteriorated.
- Dust from friction, impact, or other deterioration collects on floors or windowsills.
- Contaminated dust and soil from outside are tracked inside.

To keep the house safe, the owner should:

- Visually assess for hazards at least once a year after the risk assessment or controlling hazards.
- Hire a certified lead risk assessor for a reevaluation of the property every two years.

Visual Assessment

Who can do it

The owner of the property (or their agent)

When to do it

Start annual visual assessments one year after the risk assessment or any hazard reduction work. Also do one when:

- A resident reports deteriorated paint or other possible lead hazards.
- A unit becomes vacant (assess before re-renting it).
- A unit sustains damage (for example, flooding, wind, fire).

How to do it

Go through the dwelling unit and each common area, including exterior painted surfaces and ground cover. Check for:

- Deterioration on any untested surfaces and surfaces with known LBP.
- Structural problems that could make LBP or untested paint fail.
- Continued integrity of enclosures and encapsulants used to control LBP hazards.

Reevaluation

Who can do it

A certified lead risk assessor

When to do it

Start biennial reevaluations two years after the risk assessment or any hazard reduction work. Then, reevaluate every two years (plus or minus 60 days). If two consecutive reevaluations find no LBP hazards, you can stop doing them.

How it is done

A reevaluation is a risk assessment that builds on a previous investigation report. If hazards were controlled after a previous risk assessment, the risk assessor makes sure they are still effective. Then, the risk assessor identifies any new LBP hazards by:

- Looking for deteriorated paint. If that paint wasn't already tested, the risk assessor tests it.
- Looking for other potential hazards, such as new bare soil and friction surfaces.
- Collecting new dust wipe samples and soil samples, if new areas of bare soil are present.

The risk assessor compiles info on all LBP hazards into a written risk assessment report. The risk assessor also recommends options for controlling all LBP hazards.

ⁱ www.dhs.wisconsin.gov/lead/index.htm

ⁱⁱ Wis. Admin Code DHS Chapter 163 https://docs.legis.wisconsin.gov/code/admin_code/dhs/110/163/Title

ⁱⁱⁱ www.epa.gov/lead/protect-your-family-lead-your-home-real-estate-disclosure

^{iv} Appendix 13.1: Wipe Sampling of Settled Dust for Lead Determination www.hud.gov/sites/documents/LBPH-40.PDF