Lynchburg-Clay High School

2024



Athletic Hall of Fame Induction

Lynchburg-Clay Athletic Department
6762 SR 134 South
Lynchburg, OH 45142
Phone (937) 364-2250, 11180
Fax (937) 364-6133

Mark Faust
Athletic Director

Vince Pitzer
Middle School AD

James Walker
High School Track
Boys Golf

Brian Callahan
Boys Basketball

Dennis West
Girls Soccer

Jason West
Boys Soccer

Sean Ison
Boys Bowling

Brad Griffith
Varsity Softball

Shawn McLaughlin
Girls Bowling

Brittany Waits
Cheerleading

Whitney Lewis
Girls Basketball

Amy Snyder
Cross Country

Janelle Rockey
Volleyball

Lindsay Barrons
Girls Golf

James Flowers
Baseball

On behalf of the Lynchburg-Clay School Board and Athletic Department, I would like to congratulate Wendy Martin and Laney Lewis on their induction into the Lynchburg-Clay Athletic Hall of Fame. Both are very deserving student athletes that accomplished both individual and team success. Both were great players and both made their teammates better players as well.

Wendy Martin was athlete that just kept getting better. Injuries limited her participation during her freshman year, but after that she was a significant contributor on every team she played on. As a soccer goalie, Wendy recorded 15 shutouts over the next 3 years. She anchored the defense on two District Runner-Up teams and one Regional Runner-Up team. During her soccer career, she was named to the All-SHAC team and was named 1st and 2nd team All District. On the basketball court, Wendy played on SHAC and Sectional championship teams and was named All-SHAC twice and to multiple all District teams, including Honorable Mention All-Ohio. She was also named All-SHAC in softball.

Laney Lewis was a 3 time All SHAC cross country runner, but basketball was her primary sport. On the basketball court, Laney was truly an all-around player. She could run the point on offense and protect the rim on defense. Laney played on two sectional championship teams and was named to three All SHAC teams, multiple All-District teams, and was Special Mention All-Ohio. She finished with 1087 career points. Laney went on to set multiple records for the Lady Arrows at Ursuline College

Without a doubt, Wendy and Laney are welcomed additions to the Lynchburg-Clay Athletic Hall of Fame.

Mark Faust
Lynchburg-Clay Athletic Director

2024 Lynchburg-Clay Hall of Fame Inductees

Wendy Martin and Laney Lewis





Wendy Martin was an all-around athlete for the Lynchburg-Clay. As a member of the Lady Mustang Soccer program, Wendy anchored the defense as a 3 year starter in the goal. A foot injury kept her from playing her freshman year, but her final 3 years more than made up for the absence. As a sophomore in 2004, Wendy only allowed 14 goals in 20 games and the team won the SHAC and sectional championships and were District Runners-Up. In 2005, Wendy gave up 22 goals in 20 games and the team won the SHAC, Sectional, and District Championship and were Regional Runners-Up. For her accomplishments, Wendy was named 2nd team All-Southeast District. In 2006, Wendy recorded 4 shutouts and led the team to the sectional championship and were District Runners-Up. Individually, Wendy was named to the All SHAC team and 1st team all-District. During those 3 years, Wendy recorded 347 saves and had 19 shutouts.

Wendy also played a significant role on the basketball court. In the 2005-06 season, Wendy was a key contributor to 20 win team that won the SHAC and sectional championships and were District Runners-Up. She was named to the All SHAC team and Honorable Mention All-District and Honorable Mention AP All District. In 2006-07, Wendy average 18 points per games and 7 rebounds per game. She was named to her second All SHAC team, 2nd team All District 14, 2nd team Associated Press All District, and Honorable Mention All Ohio. During both seasons, Wendy was also named OHSBCA scholar athlete.

Wendy rounded out her athletic career at Lynchburg-Clay by earning a spot on the All SHAC team in softball in 2007. In addition to her athletic accomplishments, Wendy was more than just an athlete at Lynchburg-Clay. She was member of the National Honor Society and Student Council as well.

After graduation, Wendy was still a prominent figure for the Lynchburg-Clay Athletic program. Wendy joined the Lady Mustang soccer coaching staff as an assistant in 2009 where she was serve until 2018. During that time, Wendy helped the Lady Mustangs compile a 155-33-8 record, win 8 SHAC championships including 7 Gold Balls, 9 Sectional titles, 6 District titles and the first Regional Championship and Final Four appearance for the Lady Mustang soccer program.

Upon graduating from Lynchburg-Clay, Wendy attended Southern State Community College, graduating with a degree in criminal justice. She has been in law enforcement for 14 years, and currently patrols for Cincinnati Police Department.

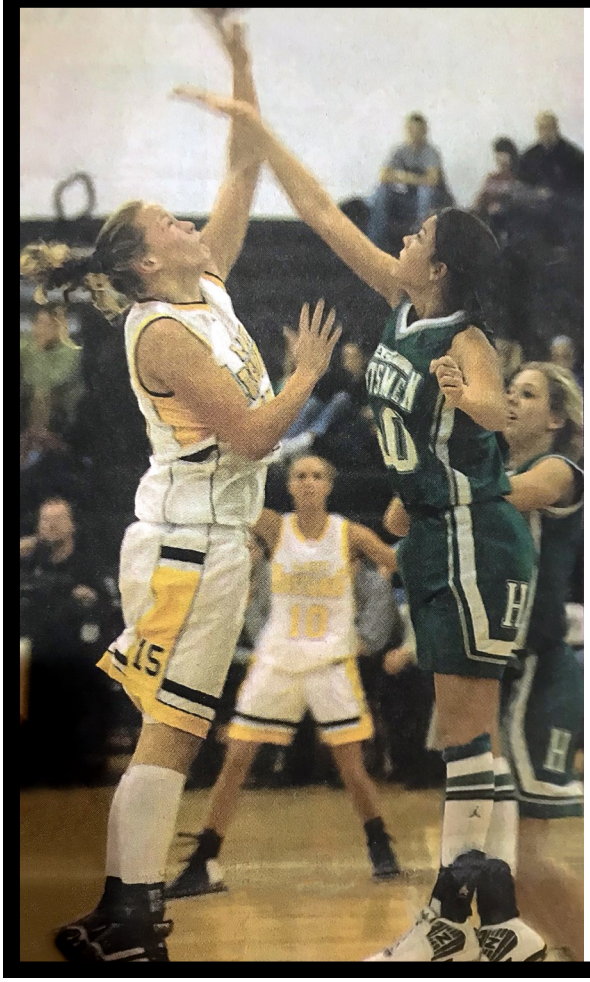

Left— Wendy shoots vs. Huntington.

Right— Wendy makes a save on the pitch.

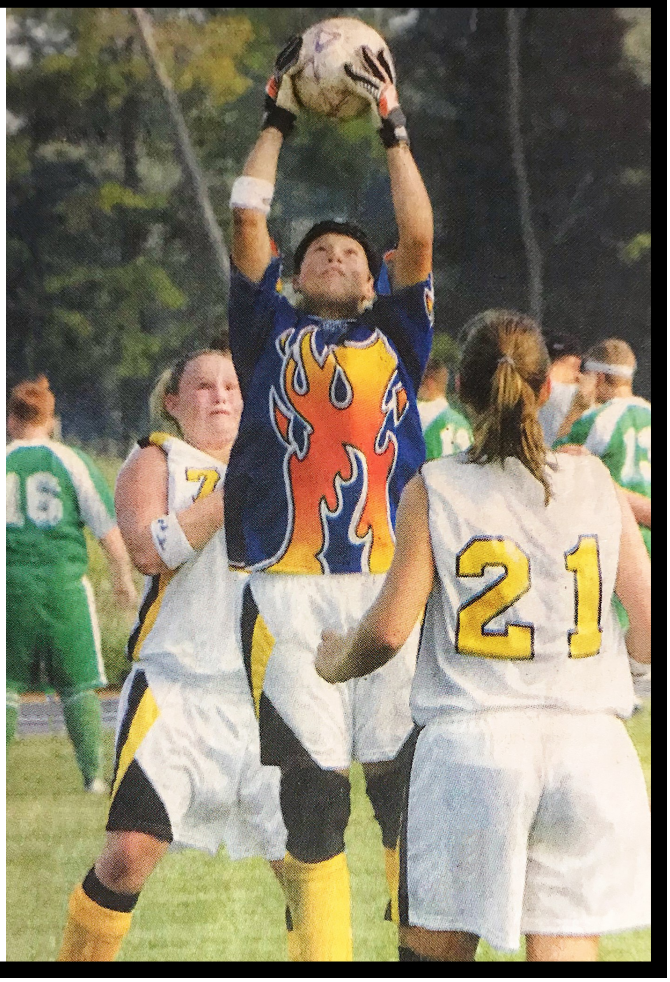

Wendy missed her freshman year due to a broken foot. When she came back for her sophomore year, she made an immediate impact as our goalkeeper. Over the next two seasons, the Lady Mustangs were 34-3-3. Wendy recorded 15 shutouts with 158 saves.

In 2004 Wendy and her teammates made their first of three appearances in a District final. In 2005 they won the program's first District championship and ended their season as runner up in the Regional tournament. The Regional tournament loss was their only loss that season. In 2006, after losing 7 starters to graduation, many felt the year would be lost. But Wendy and her teammates continued to improve as the season progressed. The team won the Sectional tournament and advanced to their 3rd consecutive District Championship match.

Our girls' soccer program has been blessed with some very talented goalkeepers over the years. Wendywas the standard bearer. She worked at improving her skills each day in practice. I can safely say that our 2004-2006 teams would not have enjoyed the success they did, had Wendy not been protecting our goal. She was a great example for her teammates. Her work ethic was exemplary. Her attitude was always "what can I do to make the team better".

When Wendy became a part of our coaching staff, she brought the same work ethic she had as a player. She was ideal in working with the players. Wendy would be honest and straightforward with them. They appreciated her guidance and encouraging words. Wendy would offer valuable advice during practice and games. I appreciated her attention to improving our players, especially our goalkeepers. I believe one of the greatest gifts a former player can give is returning to work as a coach for the program that they once played for. While Wendy was a part of our coaching staff (2009-2018), the Lady Mustangs enjoyed some of their finest seasons: 155-33-8 record, 8 SHAC championships including 7 Gold Balls, 9 Sectional titles, 6 District titles and our first Regional Championship and Final Four appearance. Wendy was an central part of our success.

I appreciated Wendy when she was a player. I respected her as a fellow coach. I am truly thrilled to see her named to the Lynchburg Clay Athletic Hall of Fame. Congratulations!

-Lady Mustang Soccer Coach Dennis West





I had the pleasure of coaching Wendy Martin for two years in basketball. In those two years I grew to admire her leadership skills of grit and determination. She was a hard nose player. She would take the hits and the slaps as she drove hard to the basket but have such control with her lay in. She was not afraid of anything and she would do whatever it took to get to the hole. Any coach would dream of having a player like Wendy. She wasn't a player with a lot of words. She showed her style through her actions. One particular game comes to my mind when thinking of Wendy's two years. Eastern was always our nemesis. They were leading the league when we played them on January 18, 2007. We beat them in overtime. Wendy was on fire shooting 50% that night and coming up with three huge steals. This win was huge for our team. Wendy's defense along with her hot shooting lead us to that overtime win. Wendy was a very talented player scoring 660 points in just 2 years. I have told her often how much I wished she had played all 4 years. I am very proud she is being honored tonight.

—Lady Mustang Head Coach Linda Hatten

Laney Lewis was a two sport star for Lynchburg-Clay. In the fall, Laney ran cross country. During her running career, she earned places on the All Southern Hills Athletic Conference teams 3 times. She finished 3rd in 2010, 2nd in 2011, and 11th in 2012. While she was an accomplished runner, her most significant athletic contribution was on the basketball court. Laney was a role player on the varsity team her freshman year that was laden with upperclassmen. As a sophomore, Laney began to develop into an all around player. That year she was named to the All SHAC team and 3rd team All District 14. As a junior, Laney's growth as a player continue when she was named All SHAC and 3rd team All District again. Laney's senior season is when she became a dominant, all around force as a player. During that year, Laney averaged 19 points, 11 rebounds, 5 steals, 3 assists, and 2 blocks per game. Unfortunately, a knee injury ended Laney's playing career in the sectional finals, but she still received numerous individual awards. She was named All SHAC for a third time, 1st team All District 14, 1st team AP All District, and Special Mention All Ohio. When Laney's career ended, she was a part of two Sectional Championship teams and had career totals of 1087 points, 865 rebounds, 294 steals, 225 assists and 175 blocks.

After graduating from Lynchburg-Clay, Laney attend Ursuline College where she played basketball for the Lady Arrows. After overcoming another knee injury as a freshmen, Laney led the Lady Arrows to 2 conference Championships and 2 NCAA Division II tournament appearances which were the first in school history. When her career was over at Ursuline, Laney had been named the Great Midwest Athletic Conference Player of the Year three times.

Since graduating from Ursuline College in 2018, Laney has served as the assistant head coach for Thomas More University where she helped lead Thomas More University to a Division III National Championship and a perfect 33-0 season. Laney finished her assistant coaching tenure at Ohio Dominican during the 2020-2021 season.



Left—Laney shoots at the Lady Bearcat Classic at Paint Valley.

Right—Laney running cross country.



Laney's career as a Lady Mustang began her freshman year in limited varsity contests. As she grew, so did her knowledge, skill, and passion for the game of basketball. By the time she was a senior she fulfilled the role of point guard, shooting guard, and post player every game.

Her contributions on the basketball floor were notable for the Lady Mustangs and felt throughout the league. This was no more evident than in the Sectional Championship game her senior year. As Laney suffered a devastating knee injury, players, coaches, and fans alike rallied in support. Lynchburg-Clay would play a final makeup game afterward where Laney was honored on the opponent's home floor for her stellar high school career.

Beginning her colligate career injured, Laney battled back to play her freshman year at Ursuline College seeing her first minutes in January 2014. After wrapping up her freshman season, Laney again suffered a season-ending knee injury that would force her to redshirt her sophomore year. Laney would go on to complete her playing days and become the most decorated player to pass through the Ursuline Basketball program. During her career at Ursuline, she was named G-MAC Player of the Year three years in a row. She was also awarded First Team All-Conference three years in a row. In her senior year campaign, Laney was named a WBCA All-American and D2CCCA 2nd Team All-American. Laney led the Arrows to their 2015-2016 G-MAC title and their two NCAA tournament appearances. The NCAA title berth in 2015-16 was the first-ever for a program at Ursuline.

Laney's basketball journey began as a Lady Mustang and has taken her through adversity, challenges, and success. The Lynchburg-Clay Lady Mustangs are proud to count her among their alumni. They are even happier to spotlight her accomplishments and accolades to cement her place in the Class of 2024 Lynchburg-Clay Athletic Hall of Fame.

—Lady Mustang Basketball Coach Whitney Lewis





2023 Lynchburg-Clay Hall of Fame Inductees

2002-2003 Lady Mustang Basketball Team

SHAC, Sectional, District Champions, Regional Runners-Up



FR—Cali Hatten (mgr.), Lynsee Smith, Heather Stagge, Laura Smith, Ashley Smith, Megan Fittro, Felicia Croy, Dani Mount, Leslee Smith
BR—Linda Hatten (Head Coach), Tiffany Sandlin, Alicia Cropper (Assistant Coach), Whitney Lewis, Natasha Mullins, Codi Hatten

2022 Lynchburg-Clay Hall of Fame Inductee

John Jones

Baseball, Basketball Coach

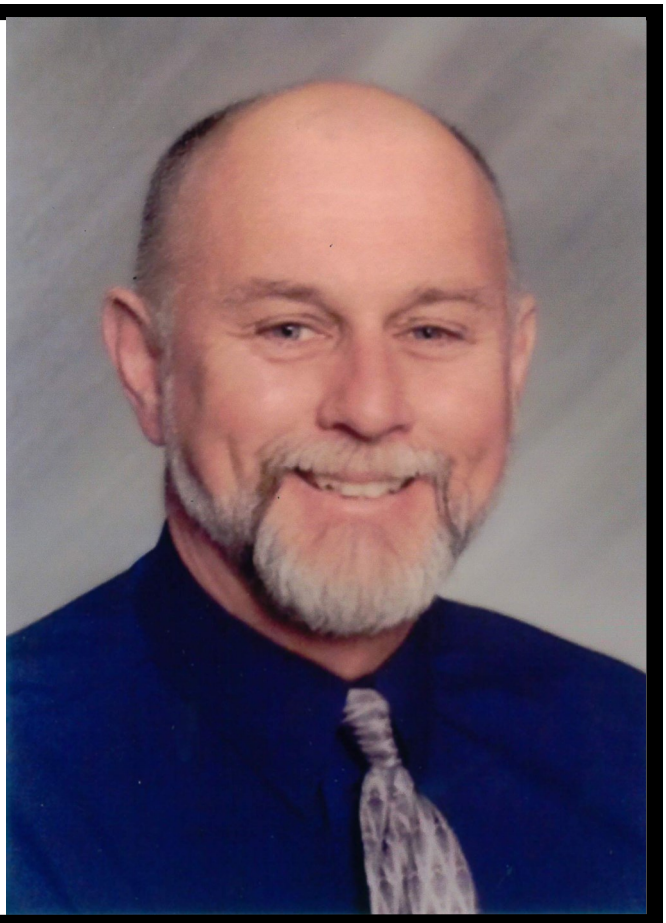

John Jones worked as a coach, educator, and administrator for the Lynchburg-Clay School District for 30 years. While it would be appropriate to recognize his accomplishments in the educational setting, tonight we will be honoring his accomplishments on the athletic field.

John Jones was named varsity boys baseball coach for the 1982-83 season. He would coach the Mustangs through the 1990-91 season. During those 9 years, Coach Jones laid the foundation for extended success within the Lynchburg-Clay baseball program. In the 9 years under Coach Jones, the Mustangs won Southern Hills Athletic Conference championships in 1984, 1985, 1986, 1990, and 1991, including undefeated conference seasons in 1985 and 1986. His teams won 28 consecutive conference games through the 1984, 1985, and 1986 seasons. Coach Jones career baseball coaching record was 87-48. It is important to note that at this time most high school baseball teams averaged about 15 games per season and the Southern Hills Athletic Conference only had 1 division. In the 9 years after Coach Jones retired, Lynchburg-Clay won 8 SHAC titles, 6 sectional titles and 1 district title. Without question, John Jones laid a foundation of success for Lynchburg-Clay Baseball.

John was more than just a baseball coach at Lynchburg-Clay. He began his teaching career at Lynchburg-Clay in 1972 as a health and physical education teacher. He taught and coached Junior High basketball from 1972-1979. From 1979-1982, John taught at Hills and Dales and was the Highland County Special Olympics coordinator. He returned to Lynchburg Clay in 1982 as a teacher and coach. During the next 9 years, John coached all levels of basketball, including leading the boy's basketball team to sectional championships in 1985 and 1989. John became the principal of Buford Elementary in 1991 and served there until 1999. After that, he became principal of Lynchburg-Clay High School until his retirement in 2005.

2020 Lynchburg-Clay Hall of Fame Inductees

1984 Lady Mustang Softball

Southern Hills League Champions
Sectional Champions
District Champions
Regional Runners-Up
13-3



The 1984 Lynchburg-Clay Lady Mustangs

Front Row—Michelle Creditt, Denise Vilvens, Julie Lippert, Lisa Bohrer, Kelly Richardson, Tonya Buchreitz, Marian Roush
Back Row—Tonya Hatch, Toni Woods, Shannon Wilson, Lisa Fawley, Janie Dotson, Annie Randolph, Tamara Hatch, Barb Short, Kim Reck, Kelly Long, Shawn Kaiser, Cheryl Cone, Coach Jeff Wolfe



2019 Lynchburg-Clay Hall of Fame Inductee
Lora (Waits) Simmons

Lora (Waits) Simmons (1988-1991)
Volleyball, Cross Country, Basketball, Softball

Lora (Waits) Simmons participated in Volleyball, Cross-Country, Basketball, and Softball as a student at Lynchburg-Clay. Although she was a key contributor to the 1989 SHL champion softball team, Lora is most known for her presence on the basketball court. Lora was an integral member of a strong core of players in the class of 1991. Collectively, they raised the level of expectations for the Lady Mustang basketball program. The 1990-91 season ended with a Southern Hills League Championship, a Sectional Championship, and a District Runner-Up finish. Lora was the leader of that team.

During her high school career, Lora was named 1st team All Highland County and All Southern Hills League in 1990 and 1991. In 1991, Lora's Senior year, she was also name All District 14, 2nd Team AP All Southeast District, and Honorable Mention All Ohio. Lora finished her basketball career with 1022 points, 679 rebounds, 107 assists, and 128 steals. Lora graduated with a career record of 58-30 and was just the third Lady Mustang to eclipse the 1000 point barrier.

After graduating from Lynchburg-Clay. Lora attended Wright State University, graduating as an RN in 1995. She worked in the emergency department at Highland District Hospital for 16 years and currently works in the geriatric behavioral health and Alzheimer's Department. Lora's hobbies include fishing with her dad, reading, painting, quilting, and crafting. Lora lives with her husband, Shane, on a farm in the Lynchburg-Clay School District with their 2 Corgie dogs. They have 2 sons; Trevin (22), a student at Capital University and Logan (19), a student at Wilmington College.

2019 Lynchburg-Clay Hall of Fame Inductee

Tammy (Hertlein) Clark

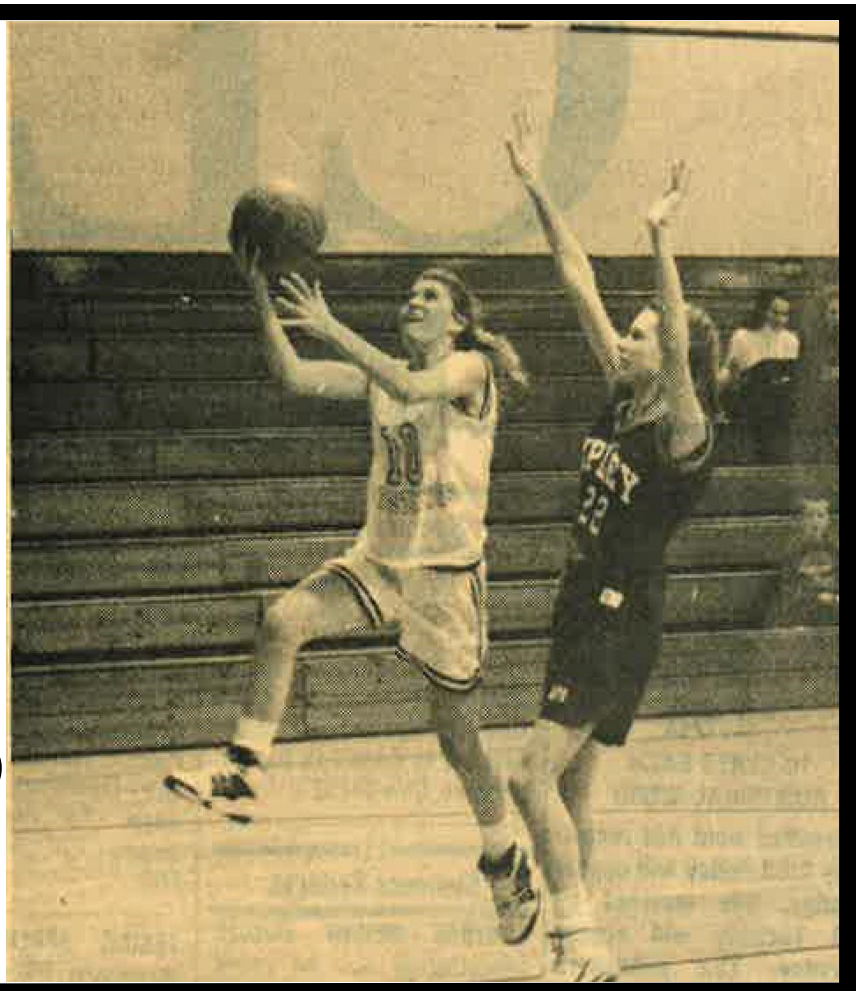

Tammy (Hertlein) Clark (1992 – 1995)
Soccer, Basketball, Softball

Tammy (Hertlein) Clark was active in Soccer, Basketball, and Softball during her 4-year career at Lynchburg-Clay, but Tammy is best known as a Lady Mustang basketball player. As a 3 year varsity starter, Tammy played a key role on several championship teams.

Tammy was named first team All Highland County 3 times (1992, 93, 94), including the County Player of the Year in 1994. She was named the all Southern Hills League team 3 times (1992, 93, 94). Tammy was named 1st team (1994) and 3rd team (1995) AP All Southeast District, as well as All-District 14 two times (1994, 1995). In 1994, she was named Special Mention All Ohio. Tammy was a member of the 1992 Sectional Champion, District Champion and Regional Runner-Up team. Her Sophomore Year ended with a Sectional Championship and during her junior year, she led the Lady Mustangs to an undefeated SHL and Sectional Championship. Overall, Tammy finished her basketball career with 1047 points, 369 rebounds, 294 steals, and 274 assists. Tammy graduated with a record of 67-24 and was the 5th Lady Mustang to eclipse the 1000 point barrier.

Tammy contributes her basketball success to the countless games played in the backyard against her dad on the court he built for her, as well as the endless encouragement and numerous pre-game spaghetti dinners provided by her mom. After graduating from LCHS, Tammy played basketball for 2 seasons at Southern State Community College before transferring to The Ohio State University where she graduated with a Bachelor of Arts in Communications. She is currently a Senior Account Manager for an advertising agency in Columbus and resides in Westerville with her husband, Chris, and son, Cameron (8).

2018 Lynchburg-Clay Hall of Fame Inductee
Aric Fiscus



Baseball Coach, 1997-2010, Athletic Director, 1999-2006

Aric Fiscus was employed by the Lynchburg-Clay School District from 1995-2010. During that time period, he taught students about the intricacies of civics and government in his social studies classroom. His teaching continued on the athletic field where he taught his players the importance of hard work, individual responsibility, and the value of setting goals. Aric served as Athletic Director and coached JV baseball and soccer, but he made his greatest impression as the Varsity baseball coach.

Aric Fiscus was named Varsity baseball coach for the 1997 season and coached through the 2010 season. During Aric's 14 years as coach, the Lynchburg-Clay baseball program won 7 Southern Hills Athletic Conference Championships (1998, 1999, 2000, 2003, 2005, 2006, 2010), 3 Sectional Championships (1997, 2000, 2001), and 1 District Championship (1997). He was named the Southern Hills Athletic Conference Coach of the Year 3 times (1999, 2005, 2010) and finished with a career coaching record of 182-103, making him the winningest coach in Lynchburg-Clay baseball program history. 34 baseball players were named to the All Southern Hills Athletic Conference team while Aric served as coach. 2 of his players would go on to play at the Division I college level.

Aric was more than just a baseball coach. He served as Athletic Director from 1999-2006 and played an instrumental role in the creation of the existing outdoor athletic complex at the high school. During his tenure as AD, the baseball field, softball field, soccer field and concession stand/storage building were constructed. He was also the boys soccer coach from 1995-1999. Although there was not an official SHAC soccer league at the time, the boys program evolved into a contending team during that time period.

In 2011, Aric was named the Principal of Ripley Elementary, where he stills serves today. His first wife, Jennifer, passed away in 2007. He and his current wife Becky and son PJ reside in the Lynchburg-Clay School District.

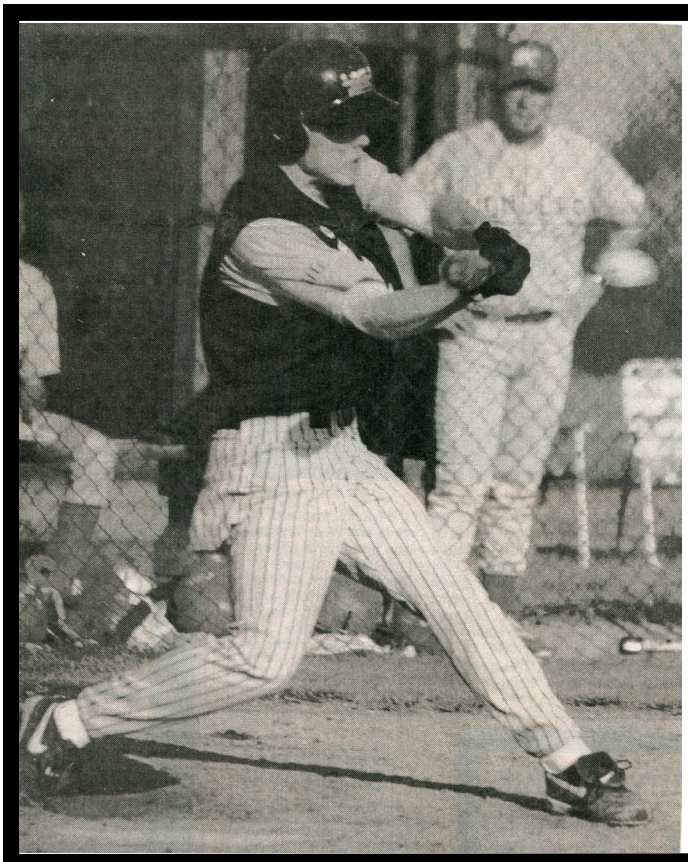

2018 Lynchburg-Clay Hall of Fame Inductee
Joe Wells

Baseball, Basketball, Soccer, Golf (1994-1998)

Joe Wells was a multi-sport athlete during his time at Lynchburg-Clay. He played golf, soccer and basketball (where he was named to the All-Southeast District Team twice), but it is in baseball that he made the greatest impact. Joe was a four year player on the Varsity baseball team. He played the outfield during his Freshman and Sophomore years and really came into his own when he took over the shortstop position as a Junior and Senior. He played on 3 Southern Hills Athletic Conference Championship teams (1995, 1996, and 1998), 2 Sectional Championship teams (1996 and 1997), 1 District Runner-Up (1996), and 1 District Championship team (1997). During his 4 years, the Mustangs had a league record of 46-6 and an overall record of 70-22. The 1997 team that he played on is arguably the best baseball team that Lynchburg-Clay has ever produced.

As an individual player, Joe was naturally gifted with a strong arm, quick feet, and smooth swing and it showed on the field. During his Junior year, he batted third in the lineup and finished the season with a .430 batting average, 34 RBI's, 5 HR's, 29 runs scored, and 14 stolen bases. During his senior season, his batting average was .556, he had 7 HR's, 27 RBI's, 26 runs scored, and 13 stolen bases. He was named to the All Southern Hills League team, 1st team All-Southeast District team, and was also named 1st team Division III All Ohio. The four years that Joe played baseball is with a doubt the most successful period in the history of the Lynchburg-Clay baseball program.

Joe and his wife, Kelly, have been married for 14 years. They live in the Lynchburg area with their 3 children Ava (11), Ayden (9), and Jace (5).

2017 Lynchburg-Clay Hall of Fame Inductees

1991-1992 Lady Mustang Basketball Team

Sectional and District Champions
Regional Runners-Up

Lady Mustangs among top eight in state



Front Row (L-R)—Angie Schmees, Kim Roberts, Cheryl Waits, Jessica Clutter
Back Row (L-R)—Teresa Waits, Tammy Hertlein, Beth Baker, Sara Hastings, Becky Hastings, Regina Jones, Bridget Hibbs, Head Coach Linda Hatten

2016 Lynchburg-Clay Hall of Fame Inductee
Lauren (King) Davis



Soccer, basketball, Softball (2002-2006)

Lauren King Davis was a multi-sport athlete at Lynchburg-Clay, but she is best known for playing soccer. The soccer teams that she played on at Lynchburg-Clay were trendsetters, doing what no other LC soccer team had done before. She led a group of seniors that were the first to win championships in the Southern Hills League, the Sectional, and the District for girls soccer. As a group, they would win 3 SHL Championships, 4 sectional championships, 1 District Championship, and were Regional Runners-Up. This group drew the blueprint for success that is currently being used by the soccer program today.

As an individual, Lauren was also a trendsetter. She was named to the All-SHL team 4 times, 1st team All-Southeast District 4 times, 1st team All-Ohio and was named to the National Scholastic Soccer Coaches Association All-Region IV Team. Her 69 career goals was the school record when she graduated. Lauren was the most skilled player in a very successful group of players. Her skill would ultimately become the catalyst for her teammates to build off of.

Lauren also played 4 years of basketball and 1 year of softball. The basketball teams that she played on were very successful as well, winning 2 SHL and 2 Sectional Championships.

After graduating from Lynchburg-Clay, Lauren attended Wilmington College and in 2008 started working in the mortgage industry. Lauren and her husband, Kevin now live in Indianapolis, Indiana where they own and operate a title insurance company.

<u>Freshman Year (2002-03)</u>
13 goals, 5 assists
All-SHL
1st team All SE District
Team won Sectional Championship

<u>Sophomore Year (2003-04)</u>
16 goals, 8 assists
All-SHL
1st team All SE District
Team won Sectional Championship

<u>Junior Year (2004-05)</u>
19 goals, 9 assists
All-SHL
1st team All SE District
HM All Ohio
Team won SHL (undefeated) and Sectional Championships, District Runners-Up

<u>Senior Year (2005-06)</u>
21 goals, 5 assists
All-SHL
1st team All SE District
1st Team All-Ohio
NSSCA All Region IV
Team won SHL, Sectional Championship, District Championship, Regional Runners-Up

2016 Lynchburg-Clay Hall of Fame Inductee
Brian Glover

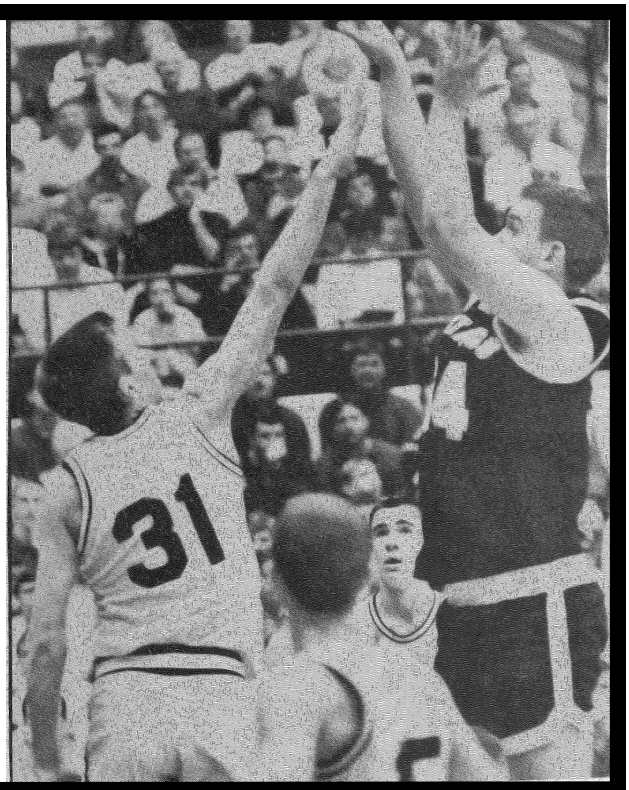

Basketball, Golf, Soccer (1990-1994)

Brian Glover played multiple sports at Lynchburg-Clay, but it is undeniable that he will be remembered for his basketball accomplishments. When he played, Brian brought an unbridled enthusiasm for the game. He played with passion and always gave everything he had, both during games and at practice. Brian played on teams that won the Southern Hills League Championship, 2 Sectional Championships, a District Championship, and a Regional Championship. He was a key member of the only Lynchburg-Clay team to ever appear in the State Final Four.

On and individual level, Brian was named to the All Southern Hills League team 3 times, was the MVP of the All Highland County team, 2nd Team All Southeast District, 1st Team All Southeast District and Player of the Year, Honorable Mention All Ohio, 1st Team All Ohio, and was named to the All Final Four Team. Brian finished with 1239 points career points, which was third all time when he graduated. He also scored 46 points in a game, which places him second in Lynchburg-Clay boys basketball history.

Brian was a basketball player that gave 100% every day and got as much out of his potential as he could. That desire to succeed was infectious both to his teammates and to the Lynchburg-Clay fans in the stands. Nobody could complain about not getting their money's worth when they watched Brian play.

Brian currently lives in Columbus where he is a store director for Meijer. He and his wife, Sonya, have been married for 13 years and they have 4 children; Dakota, Mackenzie, Aden, and Kylee.

<u>Sophomore Year</u>
298 points
All Southeast District

<u>Junior Year</u>
512 points, 184 rebounds
All SHL
2nd Team All SE District
HM All State
All Final Four Team
Team won SHL, Sectional, District,
and Regional Championships

<u>Senior Year</u>
427 points, 180 rebounds
All Highland County—MVP
All SHL
1st Team al SE District—POY
1st Team All Ohio
Team won Sectional Championship

1239 points--3rd place in Lynchburg-Clay
career scoring upon graduation

2015 Lynchburg-Clay Hall of Fame Inductee
Kim Roberts

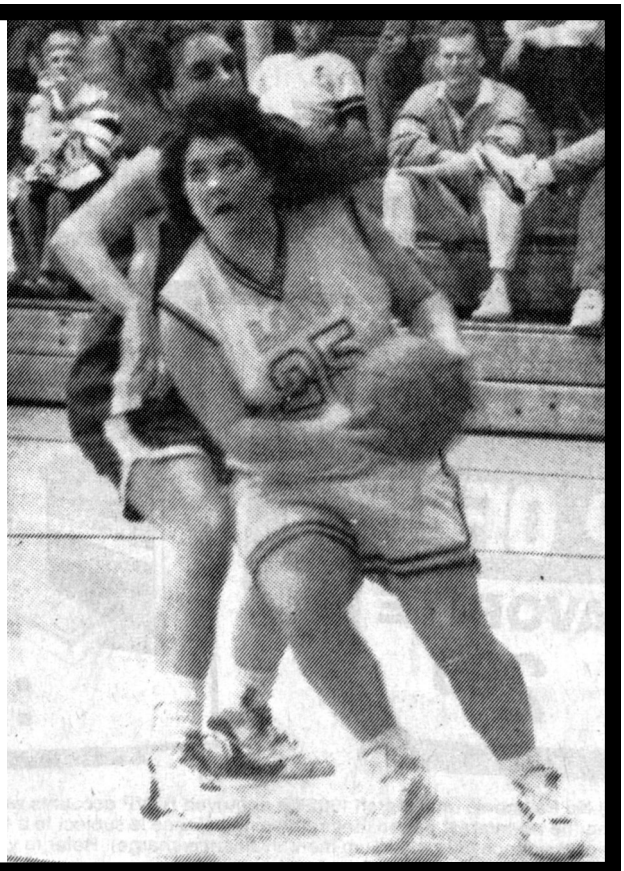

Basketball (1989-1993)

Kim Roberts' athletic career ran from 1989 through 1993. During those 4 years at Lynchburg-Clay, Kim participated in 4 sports; basketball (4 years), soccer (4 years) softball (4 years), and track (2 years). While she was a key member of those teams, Kim will most be remembered for playing basketball at Lynchburg-Clay. Individually, Kim scored 1313 points, which is currently 3rd all-time at Lynchburg-Clay. She made 150 career three pointers, including 82 during her Junior season. She also scored 41 points vs. Blanchester in 1992. All of these accomplishments are school records. She was named to the All Highland County team twice, the All-SHL team twice, was 1st team AP All District twice, 1st team All Southeast District twice, and was All-Ohio twice. She played on teams that won 1 SHL championship, 3 Sectional Championships, 1 District Championship, and were Regional Runners-Up. Kim also played in the Ohio/Kentucky All-Start game. After graduating from Lynchburg-Clay, Kim attended Wright State University and graduated with a Bachelor of Science in Organizational Leadership degree. She currently lives in Centerville, Ohio.

Career Totals

2 time All Highland County
2 time All SHL
2 time 1st Team AP All SE District
2 time 1st Team All SE District 14
2 time All Ohio
1313 Career Points—3rd all-time at LCHS
Played in Ohio/Kentucky All Star Game
325 rebounds, 281 assists, 145 steals, 63 games played

Kim played on teams that won 1 SHL Championship, 3 sectional Championships, 1 District Championship, and were Regional Runners-Up.



2014 Lynchburg-Clay Hall of Fame Inductee
Glenn Moberly

Athletic Director and Coach

Glenn Moberly began his teaching and coaching career at Lynchburg-Clay in 1972. When his teaching career ended in 1998, Glenn had played a significant role in the lives of many Lynchburg-Clay student-athletes. During the years 1972-1994 Glenn coached 11 different teams over 27 seasons. He coached Varsity Baseball, Boys Soccer, Girls Soccer, Varsity Girls Basketball, JV Girls Basketball, Freshmen Boys Basketball, JV Boys Basketball, Varsity Boys Basketball, Golf, and Cross-Country. Coach Moberly's teams won Southern Hills Athletic Conference championships and were runners-up in the SHAC and County Tournaments. He is responsible for starting the soccer programs at Lynchburg-Clay, were he had a 48-12-1 record as boys coach.

Glenn became the Lynchburg-Clay Athletic Director in 1987 and would serve in that position through the 1996-97 school year. During his tenure as Athletic Director, Lynchburg-Clay won 12 SHAC championships (4 undefeated), 13 Sectional Championships, 4 District Championships, 1 Regional Runner-Up, and 1 Regional Championship. Glenn was named the Southeast District Athletic Administrator of the Year in 1992. He was selected to the Ohio Inner-Scholastic Athletic Administrator Southeast District Hall of Fame in 1995. Without a doubt, Glenn Moberly played an important role in the Lynchburg-Clay Mustang Athletic Department

2013 Lynchburg-Clay Hall of Fame Inductees

1992-93 Mustang Basketball

Undefeated Southern Hills League Champions
Sectional Champions
District Champions
Regional Champions
State Semi-Finalists
24-3



The 1993 Lynchburg-Clay Mustangs

Front Row Cheerleaders—Kristy Griffith, Becky Soldano, Sheizka Kamala, Joey Jackson, Heather Wallace, Brandy Soldano, Marsha Barber, Stephanie Allen
Second Row—Robin Montgomery (mgr.), Raymond Smith, Mark Partin, Chad McConnaughey, Jason West, Mark Faust
Back Row—Gordon Sininger (FR Coach), Jason McLaughlin, Tyler Julliard, MC Rosselott, John Etienne, Brian Glover, Richard Warner, Paul Cluxton, Greg Koch, Joe Wills (Coach), Mark Pierson (JV Coach)
Not pictured—Mary Ellen Herdman and Tara Davidson—camera; Nancy Pfister and Joni Minton, Cheerleading advisors

2012 Lynchburg-Clay Hall of Fame Inductee
Terry McGinnis



Community Member and Athletic Supporter

In 1978, Terry McGinnis and his wife Janie bought what would become Terry's Grocery. Since then, Terry has been instrumental in supporting the youth within the Lynchburg-Clay School District. He has sponsored countless youth teams in pee wee basketball, little league baseball and SAY soccer. In 1999, Terry's generosity led to the formation of Hoagie Day. On the third Thursday of every month, Terry donates the money for every hoagie sold to the Lynchburg-Clay Athletic Boosters. The money raised has been used to furnish the weight room in the field house, purchase warmups for basketball teams, and equipment for high school teams. It has also been used as scholarships for Lynchburg-Clay graduates. Since 1999, Terry McGinnis has given approximately $93,000 to Lynchburg-Clay through Hoagie Day. Overall, he has given over $150,000 to the Lynchburg-Clay Athletic Program. Over the last 33 years, every Lynchburg-Clay Athlete has benefited from Terry's generosity in some way or another.

Terry lives in the Lynchburg-Clay school district with his wife Janie. Together, they have 5 children and 8 grandchildren; Bridgette Pritchard, her husband Ron and their daughter Savannah, TJ McGinnis and his son Mason, Jessica McGinnis and her daughters Tiah and Zoey McLean, Nicole Van Fleet and her husband Ryan and their children Trinity, Olivia, and Alex; and Deirdre Butler her husband Bruce, and their son Brogan.

2012 Lynchburg-Clay Hall of Fame Inductee
Andy Richmond



Year	Points	Rebounds
1966-67	52	45
1967-68	327	225
1968-69	460	292
1969-70	522	378
Career Totals	**1361**	**940**

Basketball 1966-70

The Lynchburg-Clay School District was formed in 1966 and Andy Richmond was instrumental in putting the Mustangs on the map athletically. While Andy participated in Cross-Country, Track, Baseball, and Volleyball, it was in basketball that he was most dominant. In 1967, Andy started 3 tournament games as Freshman and was instrumental in Lynchburg-Clay winning their first ever Sectional Championship. He would go on to start for the varsity Mustangs for the next 3 years. During those years he accumulated 1361 points, which was the school record until 1993 (and is still second most all-time). He also grabbed 940 rebounds during his career, which is still the Lynchburg-Clay career record. He set the single game scoring record with 43 points vs. Eastern on February 13, 1970 (it has since be broken) and he set the school single game record with 28 rebounds vs. Fayetteville on November 22, 1969 (which still stands). His career averages were 20.6 points per game and 14.2 rebounds per game. In 1969, he led the Mustangs to the Highland County League Championship, was named to the Seaman Christmas Invitational All-Tournament Team, and was named All-Ohio.

During his basketball career, Andy received scholarship offers from numerous colleges, including a call from Joe B. Hall and the University of Kentucky, but chose to enroll at Gulf Coast Community College in Panama City, Florida upon graduation from Lynchburg-Clay. He returned from Florida and lived in the Highland County area until his death on July 5, 1990. He is survived by his 4 children and 8 grandchildren: Toni Richmond and her children Ryan and Cheyenne; Traci Fittro and her husband John and their children Alec, Morgan, and Zoe; Chad Richmond and wife Nicole and their children Noah and Morgan; and Heath and his daughter Grace.

2011 Lynchburg-Clay Hall of Fame Inductee
Linda Hatten

1977-1981--Volleyball, Basketball, Softball
1989-2010—Basketball Coach

Linda Hatten's athletic career at Lynchburg-Clay spans two different eras. From 1977-1981, Linda participated in volleyball, basketball, and softball for 4 years. After graduating college, Linda returned to Lynchburg-Clay and began a coaching/teaching career that ran from 1989-2010. Her athletic honors at Lynchburg-Clay are listed below.



Basketball
Player
4 time All-SHL
2nd Team All-Ohio (1981)
#3 in Ohio in career rebounds upon graduation
Participated in Ohio North/South All-Star Game
Participated in McDonald's All American Game

Coach
352 career wins
6 SHL Championships
12 Sectional Championships
2 District Championships
2 Regional Runner-Ups

As a player, Linda graduated as the school's all-time leading scorer with 1625 points (since eclipsed by Whitney Lewis), the school's all-time leader in rebounds with 1192 (currently 10th in state of Ohio). She holds the school's single game scoring record (41) and rebound record (36). She was the first player in Southern Hills League history to be named all-league 4 times in one sport.

Linda's athletic achievements led her to Wilmington College, where she participated in basketball from 1981-1985. While there, she was named to the WBCC 1st team and the NAIA District 22 All-Star team all 4 years. Linda was named to the NAIA All-American team in 1985 and to the Academic All-American team in 1984 and 1985. She was inducted to the Wilmington College Athletic Hall of Fame in 1996.

As a coach at Lynchburg-Clay, Linda's record speaks for itself. She is the most successful coach in Lynchburg-Clay History. Currently, Linda serves as the Principal of Lynchburg-Clay High School. She lives in Lynchburg with her husband, Rob, and daughters Codi and Cali.

Scorekeeper and Bus Driver

Jesse Mount has longed been associated with Lynchburg-Clay athletics. After graduating from Lynchburg High School in 1948, Jesse began keeping the scorebook for the boys basketball team. He has maintained that position every year since then, for a total of 62 years. He has driven the team bus for the last 46 years. He began driving the girls team bus 18 years ago and has kept their scorebook during that time period. Over the years, Jesse was able to be a scorekeeper in the 1993 Boys State Tournament when the Lynchburg-Clay boys team participated the state tournament. In 1996 and 1997 the Ohio High School Athletic Association named him the official scorekeeper at the boys state tournament. He also was the scorekeeper for Lynchburg-Clay's 2 Elite-Eight girls teams (1992 and 2003). During the off-seasons, Jesse was an assistant softball coach at Lynchburg-Clay for 10 years and has driven the volleyball bus for the past 18 years. Without a doubt, no person has participated in more Lynchburg-Clay athletics events than Jesse Mount.

2011 Lynchburg-Clay Hall of Fame Inductee

Jesse Mount

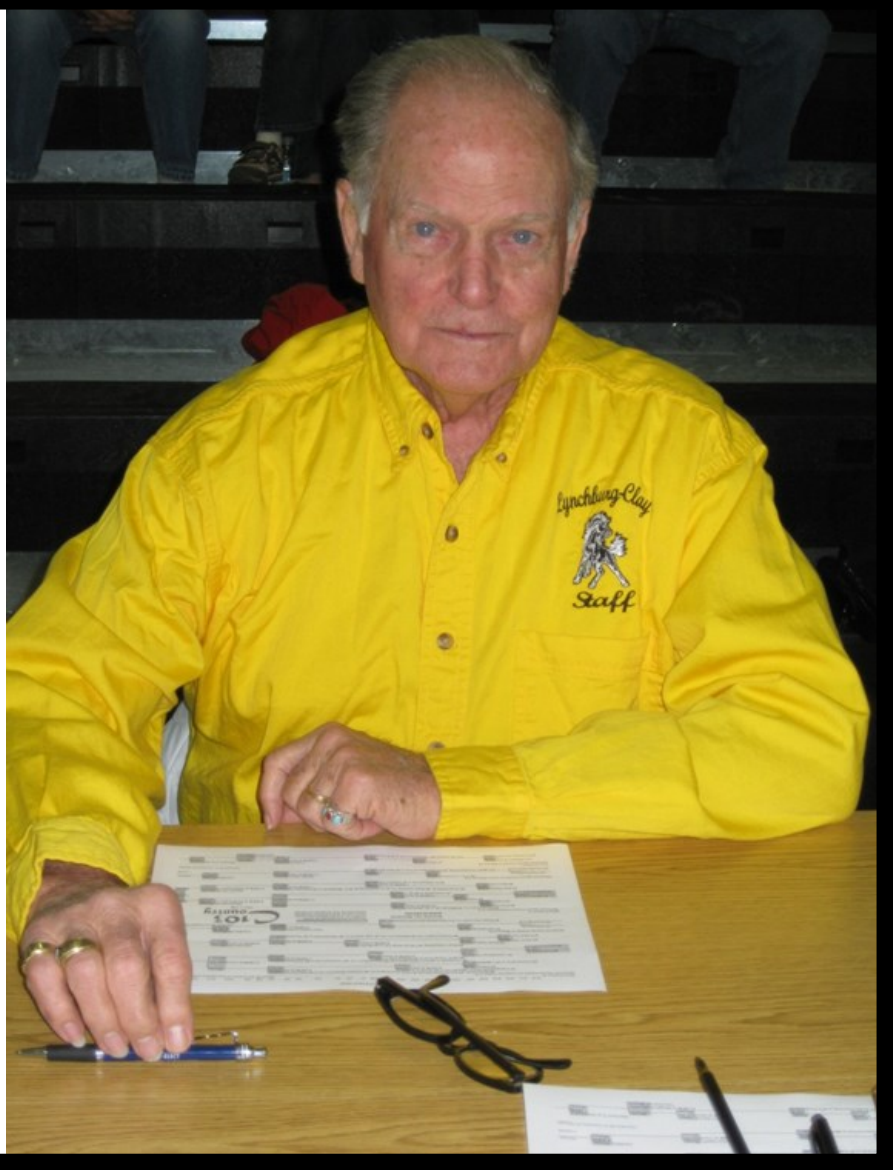

2011 Lynchburg-Clay Hall of Fame Inductee
Mark Pierson

Cross-Country, Track, Basketball (1979-83)

Mark Pierson's athletic career at Lynchburg-Clay ran from 1979-1983. While at Lynchburg-Clay, Mark participated in Cross-Country, Basketball, and Track for 4 years. His athletic honors at Lynchburg-Clay are listed below.

<u>Cross-country</u>
SHL runner-up (1979)
3 time SHL champ (1980-82)
Southeast District runner up (1980)
2 time Southeast District champ (1980-81)
8th place finish at State meet (1981)
3rd place finish at State meet (1982)



<u>Track</u>
800M race
2 time SHL champ

1600M run
3 time SHL champion (1981-83)
2 time sectional champion (1982-83)
2 time district champion (1982-83)
2 time regional champion (1982-83)
state runner up (1982)
state champion (1983)

3200M run
2 time SHL champion (1982-83)
2 time sectional champion (1982-83)
2 time district champion (1982-83)
regional champion (1983)
3rd place at state meet (1982)
4th place at state meet (1983)

3200m Relay
2 time SHL champ (1980-1981)

Mark set the school record (4:17.8), the sectional record (4:19.8), the District record (4:17.8), and the regional record (4:19.9) for the 1600m run. He also set the school and regional record (9:34.1) in the 3200m run. Mark received a scholarship to run Cross-country and track at Rio Grande University where he would be an 2 time All-American Cross-Country and a 2 time All-American in Track.

While at Lynchburg-Clay, Mark was nearly as active in the classroom as on the track. He was President of the National Honor Society and was President of both the Junior and Senior class, as well as valedictorian. He went to earn his Bachelor's Degree in Education at Rio Grande in1987. Mark, and his wife, Sunita, live in the Lynchburg area and have three children; Devin (13), Damin (10), and Dylin (4).

2011 Lynchburg-Clay Hall of Fame Inductee
Paul Cluxton

Soccer, Golf, Basketball, Baseball (1989-93)

Paul Cluxton's athletic career at Lynchburg-Clay ran from 1989-1993. While at Lynchburg-Clay, Paul participated in Golf for 2 years, Soccer for 4 years, Baseball for 4 years and Basketball for 4 years. His athletic honors at Lynchburg-Clay are listed below.



Basketball
4 time All-Highland County (1990-93)
3 time Highland County POY (1991-93)
3 time All-SHL (1991-93)
3 time All-Southeast District (1991-93)
2 time Southeast District POY (1992-93)
3 time All-Ohio (1991-93)
Division IV POY (1993)
Member of 1993 SHL, Sectional, District,
& Regional Championship Team
Participated in the Ohio North South All-Star Game
Participated in the Ohio-Kentucky All-Star Game
14th in career scoring in Ohio upon graduation (2111 points)

Baseball
3 time All-SHL (1991-93)
3 time All-Southeast District (1991-93)
2 time All-Ohio (1992-93)
Member of 4 SHL Championship Teams (1990-93)
Member of 1 Sectional Championship Team (1992)

Paul graduated from Lynchburg-Clay as the school's all-time leader in points with 2111 and 3 pointers made with 224. He also owns the single game scoring record with 53. Paul received a scholarship to play basketball at Northern Kentucky University and had a very successful career from 1993-1997. During Paul's four years at NKU, the Norse finished as runner-ups in the Division II national tournament twice. He set many individual records that still stand today. His accomplishments at NKU are listed below.

All-Academic team 4 years
All-American in 1997
Holds record at NKU for most minutes played for a career
Holds NCAA record for most consecutive free throws in a season (94)
Only player in NCAA history to make every free throw in a season
Holds NCAA record for most consecutive free throws over two seasons (98)
Holds NCAA record for highest free throw percentage for a career (94%)

Paul was more than just an athlete at Lynchburg-Clay. He was a member of the National Honor Society, was the Senior class Treasurer, and participated in several academic contests. While at Northern Kentucky, he earned a Bachelor's Degree in Education. Paul and his wife, Katie, currently live in Western Hills with their 5 children; Willard (8), Lucy (7), Millie (4), Daisy (3), and Mikey (1). Daughter, Courtney, lives with Grandma Shirley in Lynchburg.

2011 Lynchburg-Clay Hall of Fame Inductee
Whitney Lewis

Basketball (2000-04)

Whitney Lewis's athletic career at Lynchburg-Clay ran from 2000-2004. While at Lynchburg-Clay, Whitney focused on becoming the best basketball player she could be. Her athletic honors at Lynchburg-Clay are listed below.



2000-2001

All-Southern Hills League
District 14 Division III Second Team
A.P. Southeast District Second Team
Honorable Mention All-Ohio

2001-2002
Division III Second Team All-Ohio
All-Southern Hills League
District 14 Division III Second Team
A.P. Southeast District First Team

2002-2003

All-Southern Hills League
District 14 Player of the Year
A.P. SE District Player of the Year
Division III First Team All-Ohio

2003-2004
All-Southern Hills League
District 14 Player of the Year
A.P. Southeast District First Team
Division III Second Team All-Ohio

During Whitney's career, the Lady Mustangs won an SHL championship (undefeated in 2003), 4 sectional championships, a District championship (2003), and were regional runner-ups (2003). Whitney participated in the Ohio North/South All-Star game and the Ohio/Kentucky All-Star game. In terms of career records at Lynchburg-Clay, she is first in scoring (1705 points), second in rebounds (1033), and first in blocks (560). Her career blocks total ranked her first in the state of Ohio when she graduated (it has since be eclipsed and she now stands second).

While at Lynchburg-Clay, Whitney was a member of the National Honor Society, was valedictorian, and was a finalist for the Academic Hall of Fame. Whitney's accomplishments earned her a scholarship to play at Wright State University where she was named Horizon League Newcomer of the Year in 2005 and Academic All-American in 2008. Whitney was the 16th Raider to reach the 1000-point mark (1117) and she earned her Bachelor's Degree in Psychology in 2008. She is currently the Junior Varsity girls basketball coach and lives in the Lynchburg-Clay school district.

Terry's
PIZZA'S & SUBS
(937) 364-2156

Southern Hills
COMMUNITY BANK
Greenfield ★ Leesburg ★ Lynchburg
Ripley ★ Georgetown
West Union ★ Peebles
www.SouthernHillsCommunityBank.com
MEMBER FDIC

S&A FOREST PRODUCTS