

**FLOOR PLAN CODED NOTES**

- NOTE: ALL CODED NOTES MAY NOT APPEAR ON EVERY SHEET
- 1 FROST SLAB. REFER TO CIVIL DRAWINGS
  - 2 METAL PAN STAIRS BY OTHERS. MATCH EXISTING DIMENSIONS. VERIFY IN FIELD.
  - 3 GRIP/FIN STAIRS DESIGNED BY OTHERS
  - 4 ROOF ABOVE
  - 5 STRUT STRUCTURE BELOW. REFER TO STRUCTURAL DRAWINGS
  - 6 WATER HEATER. REFER TO MECHANICAL DRAWINGS
  - 7 MOP BASIN
  - 8 DRINKING FOUNTAIN WITH BOTTLE FILLER
  - 9 ELECTRICAL PANEL. REFER TO ELECTRICAL DRAWINGS
  - 10 TRACK. REFER TO CIVIL
  - 11 RECESSED HAND DRYER. REFER TO MECHANICAL DRAWINGS

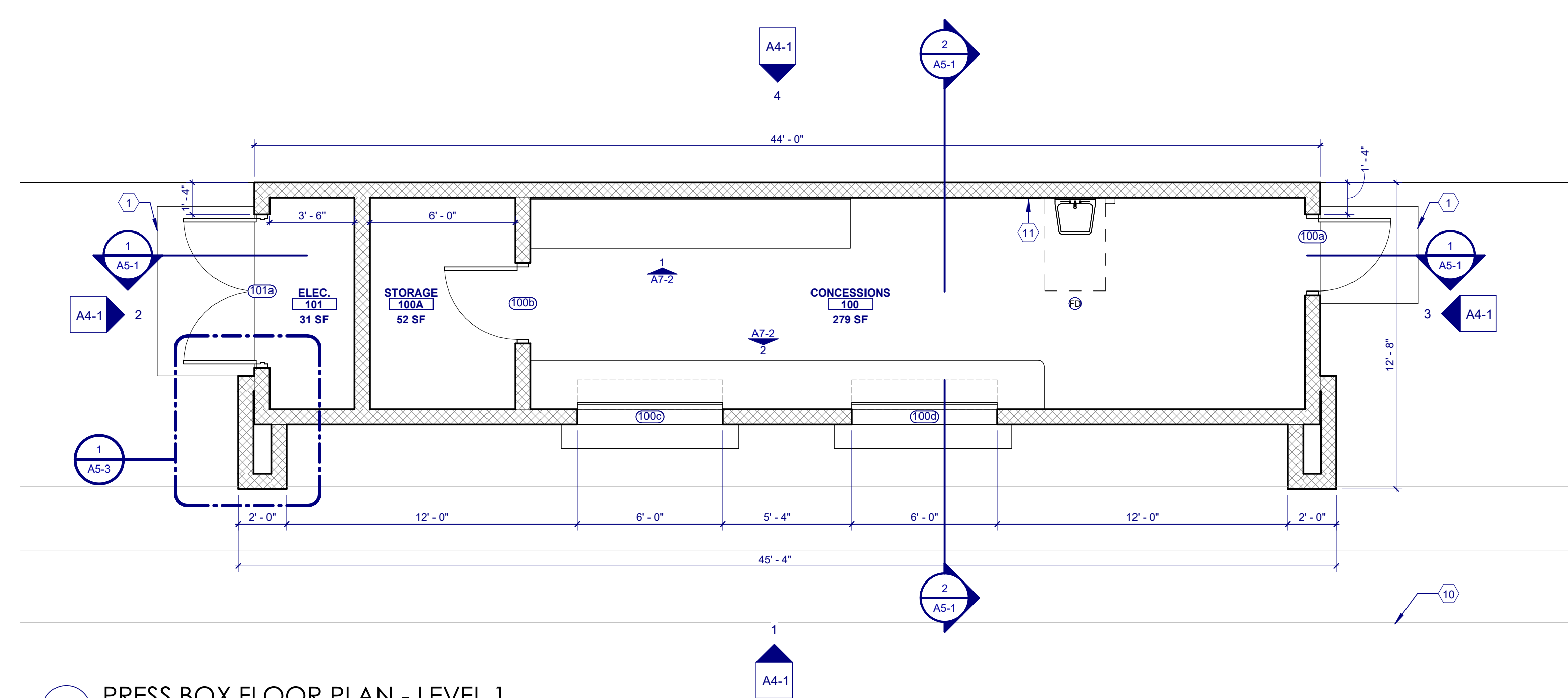

**1 PRESS BOX FLOOR PLAN - LEVEL 1**  
SCALE: 1/4" = 1'-0"

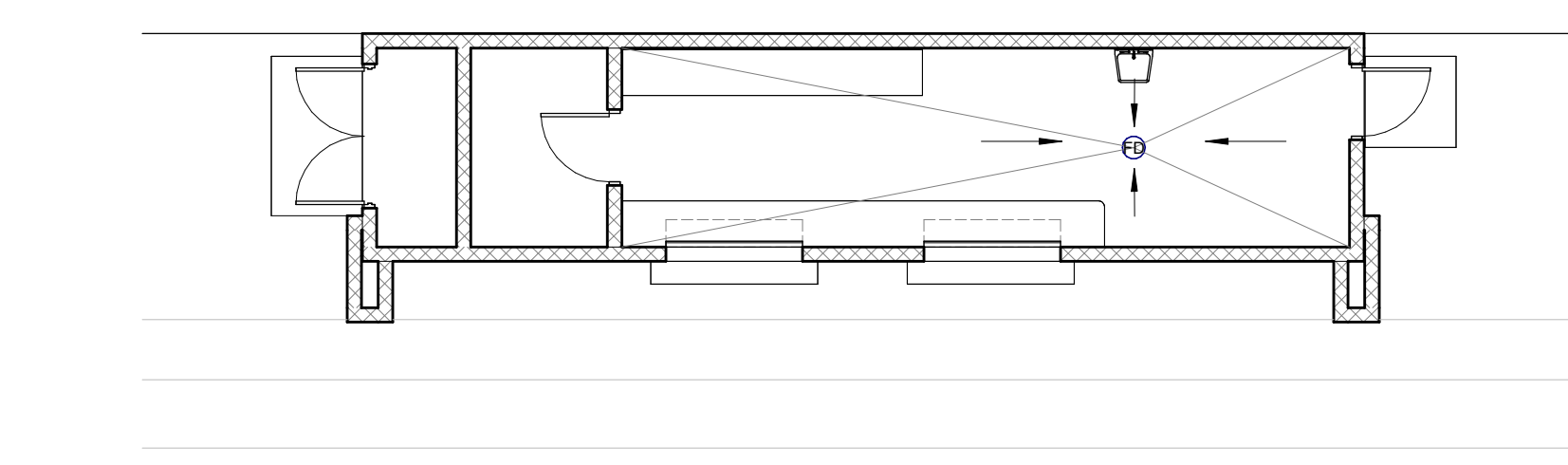

**4 PRESS BOX CONCRETE PLAN - LEVEL 1**  
SCALE: 1/8" = 1'-0"

NOTE:  
MINIMUM FLOOR SLOPE 1/8"/FT  
MAXIMUM FLOOR SLOPE 1/4"/FT

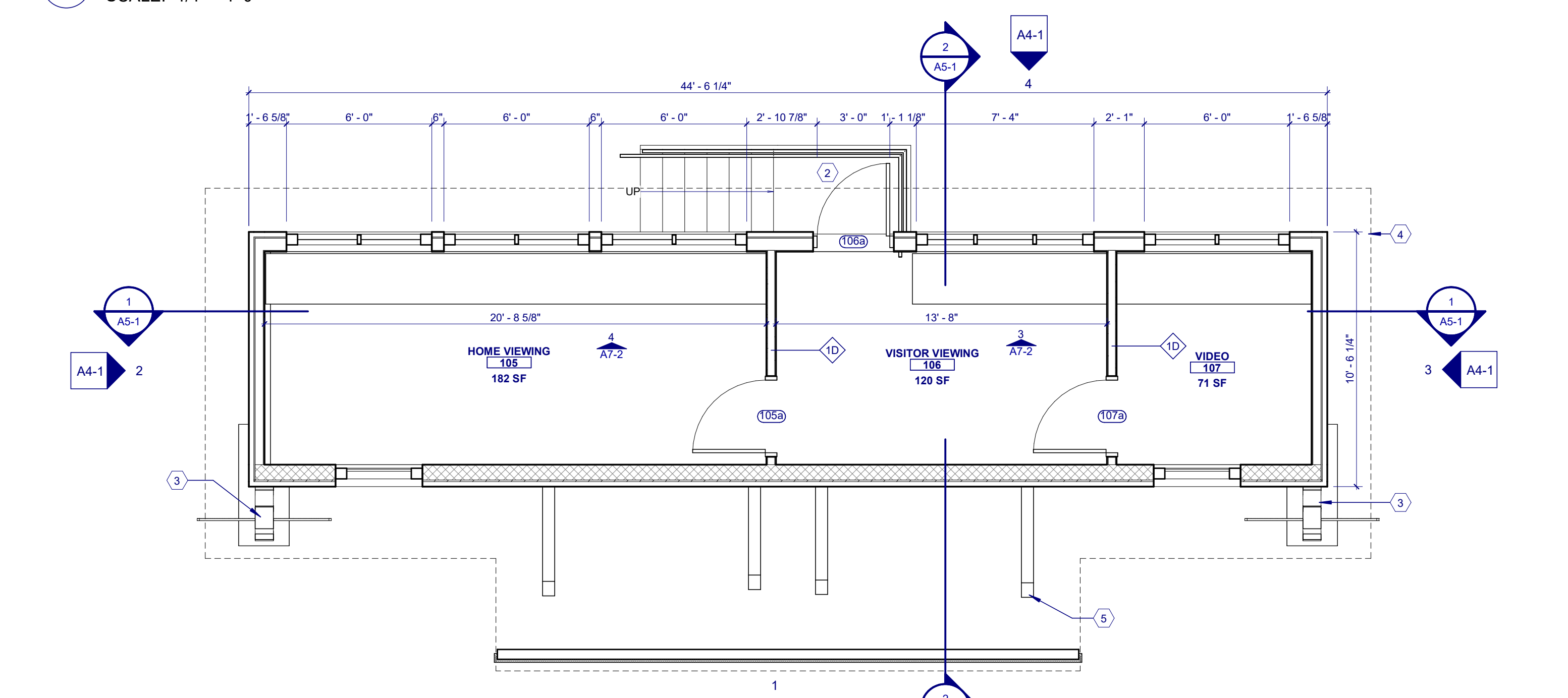

**2 PRESS BOX FLOOR PLAN - LEVEL 2**  
SCALE: 1/4" = 1'-0"

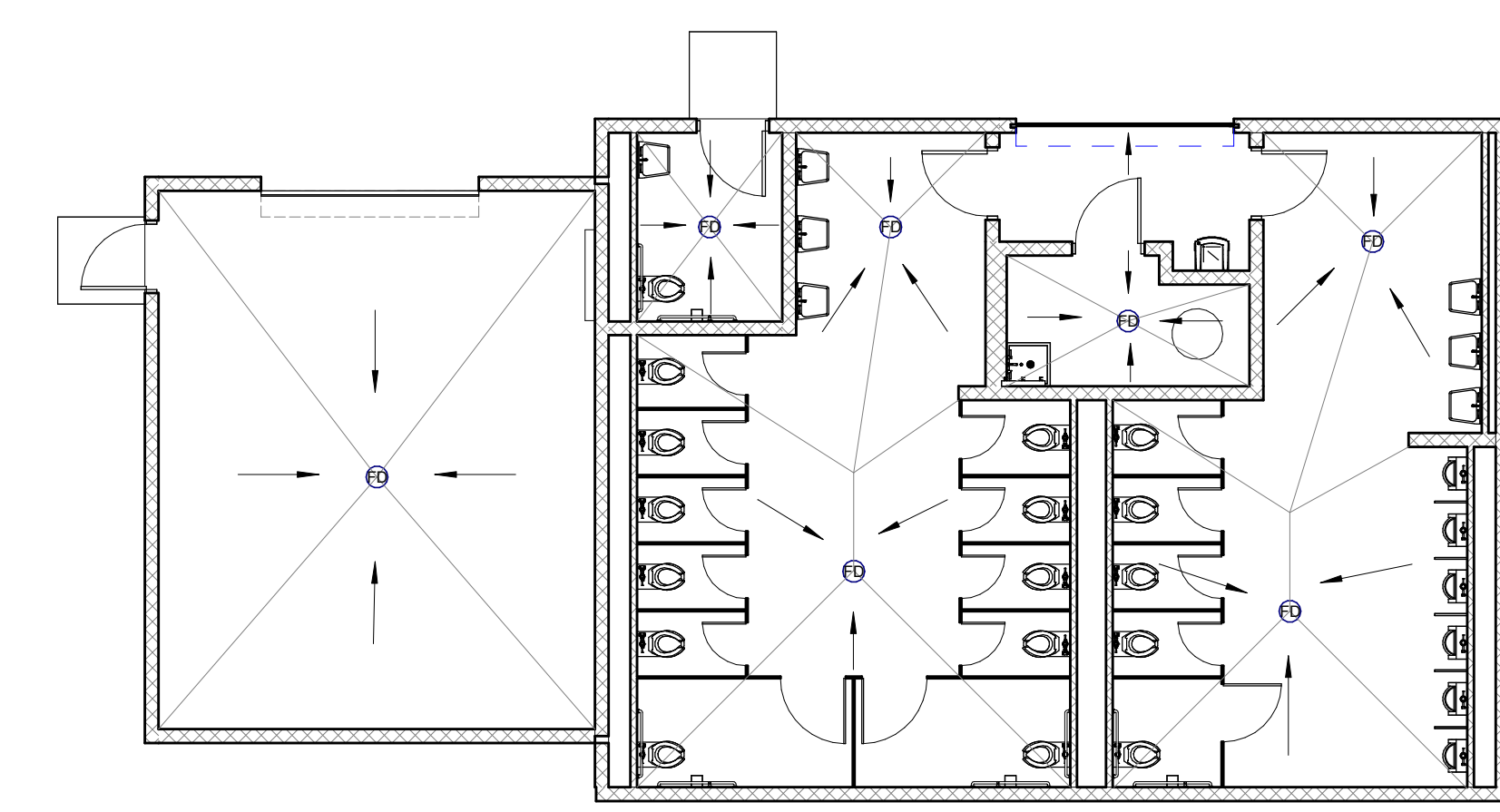

**6 RESTROOM BUILDING CONCRETE PLAN - LEVEL 1**  
SCALE: 1/8" = 1'-0"

NOTE:  
MINIMUM FLOOR SLOPE 1/8"/FT  
MAXIMUM FLOOR SLOPE 1/4"/FT

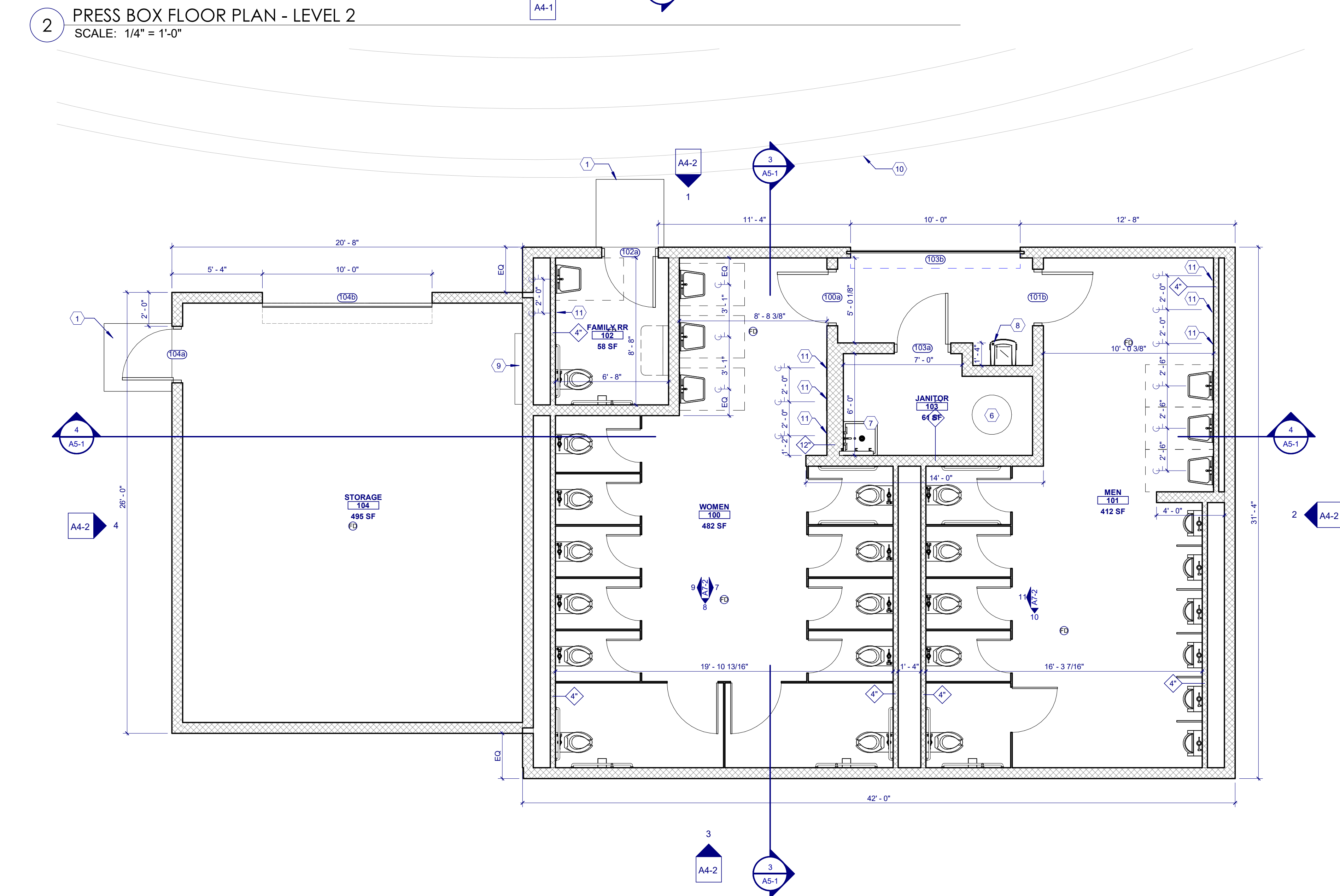

**3 RESTROOM BUILDING FLOOR PLAN - LEVEL 1**  
SCALE: 1/4" = 1'-0"

**PRESS BOX GENERAL NOTES**

1. ALL INTERIOR PARTITIONS SHALL BE TYPE 6" CMU UNLESS NOTED OTHERWISE. REFER TO THIS SHEET FOR ADDITIONAL TYPICAL INFORMATION AND FOR FLOOR TO DECK HEIGHTS.
2. REFER TO PROJECT MANUAL FOR TYPICAL MINIMUM STEEL THICKNESS AND SPACING FOR WOOD STUDS IN STEEL FRAMED INTERIOR PARTITIONS.
3. ALL CMU WALLS ARE 8" (NOMINAL) UNLESS NOTED OR DIMENSIONED OTHERWISE ON DRAWINGS.
4. DIMENSIONS ON FLOOR PLANS ARE TO FACE OF FINISH WALL UNLESS NOTED OTHERWISE.
5. UNLESS NOTED OTHERWISE, WALLS WITH ONE SIDE ADJACENT TO A CONCEALED SPACE MAY HAVE GYPSUM BOARD ON THE EXPOSED SIDE ONLY. THIS DOES NOT APPLY TO FIRE-SMOKE BARRIERS OR FIRE PARTITIONS. REFER TO LIFE SAFETY PLANS.
6. FURRING PARTITIONS NOT SUPPORTED DIRECTLY BY NON-FURRING PARTITIONS OR BUILDING STRUCTURE SHALL BE BRACED LATERALLY AT MID-HEIGHT (MIN.) DIRECTLY TO NON-FURRING PARTITIONS OR BUILDING STRUCTURE.
7. PROVIDE BLOCKING, PER 011000 RESPONSIBILITY MATRIX, IN WALLS FOR WALL MOUNTED ITEMS INCLUDING OWNER FURNISHED ITEMS.
8. TYPICAL MOUNTING HEIGHTS, WALL BLOCKING & LOCATIONS OF FIXTURES, ACCESSORIES AND SELECT EQUIPMENT ARE SHOWN ON SHEET A7-0. LOCATIONS OF 'CA' SUPPORT ANGLES ARE SHOWN ON INTERIOR ELEVATIONS. REFER TO REMAINING A7 SERIES DRAWINGS FOR ADDITIONAL REQUIREMENTS AND LOCATIONS OF ACCESSORIES AND EQUIPMENT NOT SHOWN ON FLOOR PLANS.
9. ALL CMU WALLS SHALL EXTEND TO UNDERSIDE OF DECK UNLESS NOTED OTHERWISE. COORDINATE WITH RATED SYSTEM REQUIREMENTS AND LIFE SAFETY PLANS.
10. CONTRACTOR FURNISHES OR INSTALLS ALL SPECIALTY ITEMS, EQUIPMENT, ACCESSORIES, AND FURNISHINGS, UNLESS REFER TO LEGEND AND EQUIPMENT SCHEDULE FOR DETAILED REQUIREMENTS.
11. REFER TO FURNITURE & EQUIPMENT PLANS FOR LOCATION OF OWNER FURNISHED ITEMS.
12. REFER TO A5 SERIES FOR TYPICAL EXTERIOR WALL TYPE INFORMATION.

**RESTROOM GENERAL NOTES**

1. ALL INTERIOR PARTITIONS SHALL BE 6" CMU UNLESS NOTED OTHERWISE. REFER TO THIS SHEET FOR ADDITIONAL TYPICAL INFORMATION AND FOR FLOOR TO DECK HEIGHTS.
2. ALL CMU WALLS ARE 8" (NOMINAL) UNLESS NOTED OR DIMENSIONED OTHERWISE ON DRAWINGS.
3. DIMENSIONS ON FLOOR PLANS ARE TO FACE OF FINISH WALL UNLESS NOTED OTHERWISE.
4. PROVIDE MOLD-RESISTANT GYP BOARD AT ALL PLUMBING FIXTURE LOCATIONS UNLESS TILE BACKING PANELS ARE NOTED. EXTEND MINIMUM 3 FEET IN EACH DIRECTION FROM THE CENTERLINE OF FIXTURES HORIZONTALLY AND FROM FLOOR TO 8'-0" A.F.F. VERTICALLY.
5. PROVIDE BLOCKING, PER 011000 RESPONSIBILITY MATRIX, IN WALLS FOR WALL MOUNTED ITEMS INCLUDING OWNER FURNISHED ITEMS.
6. TYPICAL MOUNTING HEIGHTS, WALL BLOCKING & LOCATIONS OF FIXTURES, ACCESSORIES AND SELECT EQUIPMENT ARE SHOWN ON SHEET A7-0. LOCATIONS OF 'CA' SUPPORT ANGLES ARE SHOWN ON INTERIOR ELEVATIONS. REFER TO REMAINING A7 SERIES DRAWINGS FOR ADDITIONAL REQUIREMENTS AND LOCATIONS OF ACCESSORIES AND EQUIPMENT NOT SHOWN ON FLOOR PLANS.
7. ALL CMU WALLS SHALL EXTEND TO UNDERSIDE OF DECK UNLESS NOTED OTHERWISE. COORDINATE WITH RATED SYSTEM REQUIREMENTS AND LIFE SAFETY PLANS.
8. CONTRACTOR FURNISHES OR INSTALLS ALL SPECIALTY ITEMS, EQUIPMENT, ACCESSORIES, AND FURNISHINGS, UNLESS REFER TO LEGEND AND EQUIPMENT SCHEDULE FOR DETAILED REQUIREMENTS.
9. REFER TO FURNITURE & EQUIPMENT PLANS FOR LOCATION OF OWNER FURNISHED ITEMS.
10. REFER TO A5 SERIES FOR TYPICAL EXTERIOR WALL TYPE INFORMATION.

**PLUMBING FIXTURE COUNT BASED ON STADIUM CAPACITY - A-5 USE**

CATEGORY	COUNT / CAPACITY
HOME BLEACHERS	1,200 SEATS
VISITOR BLEACHERS	1,000 SEATS
TOTAL CAPACITY	2,200 SEATS
MALE POPULATION	1,100
FEMALE POPULATION	1,100

PROVIDED FIXTURE COUNT		
GENDER	FIXTURE TYPE	PROVIDED COUNT
MALE	WATER CLOSETS (TOILETS)	5
MALE	LAVATORIES (SINKS)	3
MALE	URINALS	6
FEMALE	WATER CLOSETS (TOILETS)	11
FEMALE	LAVATORIES (SINKS)	3

PROVIDED FIXTURE COUNT		
GENDER	FIXTURE TYPE	PROVIDED COUNT
MALE	WATER CLOSETS (TOILETS)	5
MALE	LAVATORIES (SINKS)	3
MALE	URINALS	6
FEMALE	WATER CLOSETS (TOILETS)	11
FEMALE	LAVATORIES (SINKS)	3

**KEY PLAN**

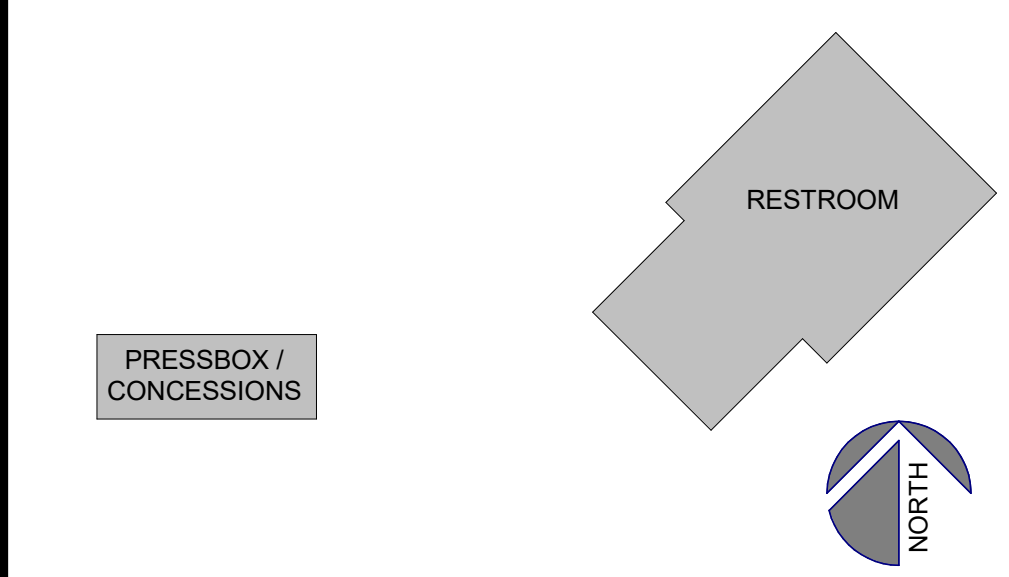

**AKRON PUBLIC SCHOOLS**  
**BUCHTEL PRESSBOX**  
 1040 COPLEY ROAD  
 AKRON, OH 44320

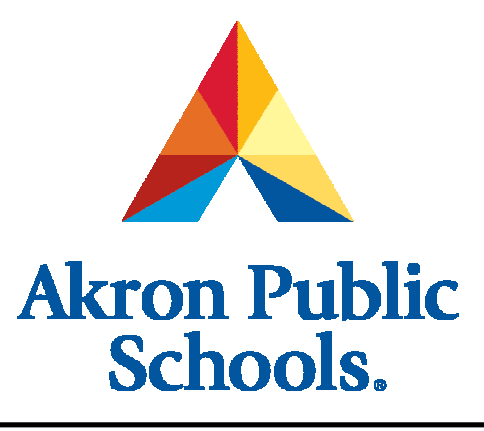

ISSUE / REVISION	DATE
A DESIGN DEVELOPMENT	08/20/2020
B BID & PERMIT SET	12/09/2025

PROJECT NO. 25042.000

FLOOR PLANS

**A2-1**