

# J.C. Broderick & Associates, Inc.

Environmental / Construction Consulting & Testing



October 14, 2025

Mr. Danny Castellano  
Sayville Union Free School District  
Administration Building  
99 Greeley Avenue  
Sayville, New York 11782

Re: **Lead Testing in School Drinking Water  
Remedial Action Plan  
2025 Compliance 10 NYCRR Subpart 67-4**

JCB#: **23-56287**

Dear Mr. Castellano:

J.C. Broderick & Associates, Inc. (JCB) was retained to perform lead testing and analysis of the outlets which service the above referenced school district in accordance with 10 NYCRR Subpart 67-4 (Subpart 67-4).

The outlets servicing each of the school buildings were inventoried and assigned unique identification numbers. The use and location of each outlet was reviewed to determine its applicability for testing under Subpart 67-4.

An initial first-draw sample was collected from each applicable outlet after the minimum 8-hour stagnation period. Samples were logged into a chain of custody document and delivered to an Environmental Laboratory Approval Program (ELAP) accredited laboratory for analysis.

Results from the laboratory analysis were compared with the Action Level as defined by Subpart 67-4 of 5 parts per billion (ppb). Any outlet which exceeded this level requires a remediation action plan be implemented (i.e. removal from service, placarding for non-drinking uses). Outlets which did not exceed the action level do not require further testing or remediation.

Please see the following attachments which detail the sampling and analysis performed and remediation actions taken to date.

- Attachment 1: Lead in Water Remediation Plan
- Attachment 2: Outlet Inventory and Lead Testing Results
- Attachment 3: Laboratory Analytical Reports
- Attachment 4: Laboratory Certifications

If you have any questions, or if more information is needed, please contact our office.

Sincerely,

A handwritten signature in black ink, appearing to read 'Erin Todzia', is written above the printed name.

Erin Todzia  
J C Broderick & Associates, Inc.

Attachment 1:  
  
Lead in Water  
Remediation Plan

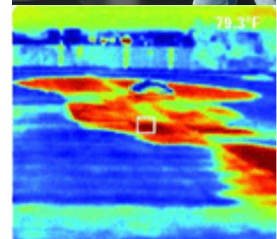

**J.C. Broderick & Associates, Inc.**

*Environmental Consulting & Testing*

1775 Expressway Drive North

Hauppauge, New York 11788

631.584.5492 fax 631.584.3395

# Lead in Water Remediation Plan

Section 67-4.4 Response of the New York State Department of Health (NYS DOH) Title 10 of the Official Compilation of the Codes, Rules and Regulations of the State of New York requires:

*If the lead concentration of water at an outlet exceeds the action level, the school shall:*

*(a) prohibit use of the outlet until:*

- (1) a lead remediation plan is implemented to mitigate the lead level of such outlet; and*
- (2) test results indicate that the lead levels are at or below the action level;*

As historical sampling results have indicated, the concentrations of lead are more likely attributable to the individual fixtures and/or their immediately adjoining plumbing, and not with the building-wide plumbing. Based upon this information, the following remedial steps are recommended:

## **Step 1A: Potable Outlets** (Outlets intended to be used for drinking/cooking)

Immediately remove the fixture from service. If necessary, provide an adequate supply of potable water for drinking/cooking to this location at no cost to the occupants. If an outlet is seldomly used or is unnecessary, the district may consider permanent removal of the outlet and capping of its supply line.

## **Step 1B: Non-Potable Outlets** (Outlets not intended for drinking/cooking)

See Step 1A OR Placard the outlet for non-drinking use. Signs must be clearly visible and in close proximity to the affected outlet. Example signage is provided at: [https://www.health.ny.gov/environmental/water/drinking/lead/docs/donotdrinksigns\\_lead .pdf](https://www.health.ny.gov/environmental/water/drinking/lead/docs/donotdrinksigns_lead.pdf).



Do not use for drinking



Hand washing only

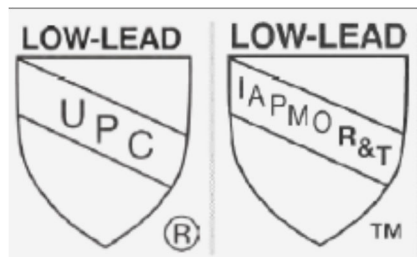

## **Step 2: Service & Repair or Outlet Replacement**

The school district's plumber should evaluate the outlet to determine if any components require service or repair. Depending on the extent of service/repair necessary, age of the fixture, and or overall costs, the district may consider replacing the outlet entirely. Any newly installed components shall be certified lead free. (i.e. NSF/ANSI 61, NSF/ANSI-273). If servicing involves installing/replacing a point-of-use filtration system, this filter shall be certified for its lead reduction capability (i.e. NSF/ANSI 53). Follow all manufacturer's instructions for all component installations. OUTLET RESTRICTIONS MUST REMAIN IN PLACE UNTIL SATISFACTORY TEST RESULTS ARE RECEIVED. See Step 3.

## **Step 3: Retesting & Return to Service**

Schedule a retest of the outlet. Outlet restrictions must remain in place until lead testing results at or below the action level are received. Once satisfactory results are received, the outlet may be returned to normal service. Note: It is recommended that "Do Not Drink" signage remain in place for all non-potable and non-applicable outlet types.

Attachment 2:  
  
Outlet Inventory and  
Lead Testing Results

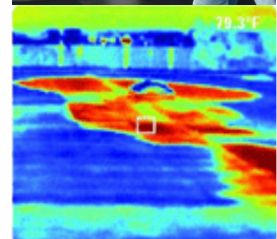

**J.C. Broderick & Associates, Inc.**

*Environmental Consulting & Testing*

1775 Expressway Drive North

Hauppauge, New York 11788

631.584.5492 fax 631.584.3395



# Laboratory Lead in Water Results

J. C. BRODERICK AND ASSOCIATES, INC.

1775 Expressway North Hauppauge, NY 11788

TEL: (631) 584-5492 FAX: (631) 584-3395

JCB #: 23-56287

## Sayville Union Free School District

### Sunrise Drive Elementary School

Outlet Number	Room Name	Space ID	Outlet Type	Potable/ Applicable/ RFI	Initial Sample Date	Initial Result (ppb)	Post Remediation Sample Date	Post Remediation Result (ppb)	Remediation Actions/Current Status
SAY-0001	Room 142	1000	Classroom Faucet	Non-Applicable					Placarded for Non-Drinking Use
SAY-0002	Room 142	1000	Water Fountain-No Chiller	Potable	1/28/2025	OOS			Testing Required Before Return to Service
SAY-0003	Room 139	1001	Classroom Faucet	Non-Applicable					Placarded for Non-Drinking Use
SAY-0004	Room 139	1001	Water Fountain-No Chiller	Potable	1/28/2025	OOS			Testing Required Before Return to Service
SAY-0005	Room 140	1002	Classroom Faucet	Non-Applicable					Placarded for Non-Drinking Use
SAY-0006	Room 140	1002	Water Fountain-No Chiller	Potable	1/28/2025	OOS			Testing Required Before Return to Service
SAY-0007	Room 137	1003	Classroom Faucet	Non-Applicable					Placarded for Non-Drinking Use
SAY-0008	Room 137	1003	Water Fountain-No Chiller	Potable	1/28/2025	OOS			Testing Required Before Return to Service
SAY-0009	Room 138	1004	Classroom Faucet	Non-Applicable					Placarded for Non-Drinking Use
SAY-0010	Room 138	1004	Water Fountain-No Chiller	Potable	1/28/2025	OOS			Testing Required Before Return to Service
SAY-0011	Room 135	1005	Classroom Faucet	Non-Applicable					Placarded for Non-Drinking Use
SAY-0012	Room 135	1005	Water Fountain-No Chiller	Potable	1/28/2025	OOS			Testing Required Before Return to Service
SAY-0013	Room 136	1006	Classroom Faucet	Non-Applicable					Placarded for Non-Drinking Use
SAY-0014	Room 136	1006	Water Fountain-No Chiller	Potable	1/28/2025	OOS			Testing Required Before Return to Service
SAY-0015	Room 133	1007	Classroom Faucet	Non-Applicable					Placarded for Non-Drinking Use
SAY-0016	Room 133	1007	Water Fountain-No Chiller	Potable	1/28/2025	OOS			Testing Required Before Return to Service

# Sunrise Drive Elementary School

Outlet Number	Room Name	Space ID	Outlet Type	Potable/ Applicable/ RFI	Initial Sample Date	Initial Result (ppb)	Post Remediation Sample Date	Post Remediation Result (ppb)	Remediation Actions/Current Status
SAY-0017	Room 132	1010	Classroom Faucet	Non-Applicable					Placarded for Non-Drinking Use
SAY-0018	Room 132	1010	Water Fountain-No Chiller	Potable	1/28/2025	OOS			Testing Required Before Return to Service
SAY-0019	Girls' Bathroom (Across Room 132 - 1010)	1011	Tempered Water Outlet	Non-Applicable					Placarded for Non-Drinking Use
SAY-0020	Girls' Bathroom (Across Room 132 - 1010)	1011	Tempered Water Outlet	Non-Applicable					Placarded for Non-Drinking Use
SAY-0021	Girls' Bathroom (Across Room 132 - 1010)	1011	Hose Bib	Non-Applicable					Placarded for Non-Drinking Use
SAY-0022	Corridor Rooms 130 - 142 (Across Room 132 - 1010)	1015	Bottle Fill Station	Potable	1/28/2025	<1.00 ND			Result Below Action Level Continue O&M
SAY-0023	Corridor Rooms 130 - 142 (Across Room 132 - 1010)	1015	Water Cooler	Potable	1/28/2025	OOS			Testing Required Before Return to Service
SAY-0024	Boys' Bathroom (Across Room 132 - 1010)	1012	Slop Sink	Non-Applicable					Placarded for Non-Drinking Use
SAY-0025	Boys' Bathroom (Across Room 132 - 1010)	1013	Tempered Water Outlet	Non-Applicable					Placarded for Non-Drinking Use
SAY-0026	Boys' Bathroom (Across Room 132 - 1010)	1013	Tempered Water Outlet	Non-Applicable					Placarded for Non-Drinking Use
SAY-0027	Boys' Bathroom (Across Room 132 - 1010)	1013	Hose Bib	Non-Applicable					Placarded for Non-Drinking Use
SAY-0028	Room 130/Computer Lab	1014	Classroom Faucet	Non-Applicable					Placarded for Non-Drinking Use
SAY-0029	Room 130/Computer Lab	1014	Water Fountain-No Chiller	Potable	1/28/2025	OOS			Testing Required Before Return to Service
SAY-0030	Mens' Bathroom (Adjacent Room 117 - 1018)	1016	Tempered Water Outlet	Non-Applicable					Placarded for Non-Drinking Use
SAY-0031	Mens' Bathroom (Adjacent Room 117 - 1018)	1016	Hose Bib	Non-Applicable					Placarded for Non-Drinking Use
SAY-0032	Ladies' Bathroom (Adjacent Room 117 -1018)	1017	Tempered Water Outlet	Non-Applicable					Placarded for Non-Drinking Use
SAY-0033	Ladies' Bathroom (Adjacent Room 117 -1018)	1017	Hose Bib	Non-Applicable					Placarded for Non-Drinking Use
SAY-0034	Multi Purpose Room /Library Office	1021A	Hand Wash Only	Non-Applicable					Placarded for Non-Drinking Use
SAY-0035	Main Corridor Teachers Lounge To 1016 (Adjacent	1071	Bottle Fill Station	Potable	1/28/2025	<1.00 ND			Result Below Action Level Continue O&M
SAY-0036	Main Corridor Teachers Lounge To 1016 (Adjacent	1071	Water Cooler	Potable	1/28/2025	OOS			Testing Required Before Return to Service

# Sunrise Drive Elementary School

Outlet Number	Room Name	Space ID	Outlet Type	Potable/ Applicable/ RFI	Initial Sample Date	Initial Result (ppb)	Post Remediation Sample Date	Post Remediation Result (ppb)	Remediation Actions/Current Status
SAY-0037	Main Corridor Teachers Lounge To 1016 (Adjacent)	1071	Water Cooler	Potable	1/28/2025	OOS			Testing Required Before Return to Service
SAY-0038	Art Room	1025	Classroom Faucet	Non-Applicable					Placarded for Non-Drinking Use
SAY-0039	Art Room	1025	Classroom Faucet	Non-Applicable					Placarded for Non-Drinking Use
SAY-0040	Custodial Closet in Middle Corridor	1026	Slop Sink	Non-Applicable					Placarded for Non-Drinking Use
SAY-0041	Room 121	1027	Classroom Faucet	Non-Applicable					Placarded for Non-Drinking Use
SAY-0042	Room 121	1027	Water Fountain-No Chiller	Potable	1/28/2025	OOS			Testing Required Before Return to Service
SAY-0043	Boys' Bathroom (Across Room 121 - 1027)	1028	Tempered Water Outlet	Non-Applicable					Placarded for Non-Drinking Use
SAY-0044	Boys' Bathroom (Across Room 121 - 1027)	1028	Tempered Water Outlet	Non-Applicable					Placarded for Non-Drinking Use
SAY-0045	Boys' Bathroom (Across Room 121 - 1027)	1028	Hose Bib	Non-Applicable					Placarded for Non-Drinking Use
SAY-0046	Girls' Bathroom (Across Room 121 - 1027)	1029	Tempered Water Outlet	Non-Applicable					Placarded for Non-Drinking Use
SAY-0047	Girls' Bathroom (Across Room 121 - 1027)	1029	Tempered Water Outlet	Non-Applicable					Placarded for Non-Drinking Use
SAY-0048	Girls' Bathroom (Across Room 121 - 1027)	1029	Hose Bib	Non-Applicable					Placarded for Non-Drinking Use
SAY-0049	Room 123A	1031	Classroom Faucet	Non-Applicable					Placarded for Non-Drinking Use
SAY-0050	Room 123A	1031	Water Fountain-No Chiller	Potable	1/28/2025	OOS			Testing Required Before Return to Service
SAY-0051	Room 122	1032	Classroom Faucet	Non-Applicable					Placarded for Non-Drinking Use
SAY-0052	Room 122	1032	Water Fountain-No Chiller	Potable	1/28/2025	OOS			Testing Required Before Return to Service
SAY-0053	Room 125	1033	Classroom Faucet	Non-Applicable					Placarded for Non-Drinking Use
SAY-0054	Room 125	1033	Water Fountain-No Chiller	Potable	1/28/2025	OOS			Testing Required Before Return to Service
SAY-0055	Room 124	1034	Classroom Faucet	Non-Applicable					Placarded for Non-Drinking Use
SAY-0056	Room 124	1034	Water Fountain-No Chiller	Potable	1/28/2025	OOS			Testing Required Before Return to Service

# Sunrise Drive Elementary School

Outlet Number	Room Name	Space ID	Outlet Type	Potable/ Applicable/ RFI	Initial Sample Date	Initial Result (ppb)	Post Remediation Sample Date	Post Remediation Result (ppb)	Remediation Actions/Current Status
SAY-0057	Room 127	1035	Classroom Faucet	Non-Applicable					Placarded for Non-Drinking Use
SAY-0058	Room 127	1035	Water Fountain-No Chiller	Potable	1/28/2025	OOS			Testing Required Before Return to Service
SAY-0059	Room 126	1036	Classroom Faucet	Non-Applicable					Placarded for Non-Drinking Use
SAY-0060	Room 126	1036	Water Fountain-No Chiller	Potable	1/28/2025	OOS			Testing Required Before Return to Service
SAY-0061	Room 129	1037	Classroom Faucet	Non-Applicable					Placarded for Non-Drinking Use
SAY-0062	Room 129	1037	Water Fountain-No Chiller	Potable	1/28/2025	OOS			Testing Required Before Return to Service
SAY-0063	Room 128	1038	Classroom Faucet	Non-Applicable					Placarded for Non-Drinking Use
SAY-0064	Room 128	1038	Water Fountain-No Chiller	Potable	1/28/2025	OOS			Testing Required Before Return to Service
SAY-0065	Girls Locker Room Bathroom	1023A2	Bathroom Faucet	Non-Applicable					Placarded for Non-Drinking Use
SAY-0066	Girls Locker Room Bathroom	1023A2	Bathroom Faucet	Non-Applicable					Placarded for Non-Drinking Use
SAY-0067	Nurses Office	1041	Hand Wash Only	Non-Applicable					Placarded for Non-Drinking Use
SAY-0068	Nurses Office	1041	Bottled Water Dispenser (Hot)	Potable	1/28/2025	<1.00 ND			Result Below Action Level Continue O&M
SAY-0069	Nurses Office	1041	Bottled Water Dispenser (Cold)	Potable	1/28/2025	<1.00 ND			Result Below Action Level Continue O&M
SAY-0070	Nurses Office Bathroom	1041A	Tempered Water Outlet	Non-Applicable					Placarded for Non-Drinking Use
SAY-0071	Ladies Room Hall Bathroom by Gym	1042B	Tempered Water Outlet	Non-Applicable					Placarded for Non-Drinking Use
SAY-0072	Ladies Room Hall Bathroom by Gym	1042B	Hose Bib	Non-Applicable					Placarded for Non-Drinking Use
SAY-0073	Mens Bathroom by Gym	1044A	Tempered Water Outlet	Non-Applicable					Placarded for Non-Drinking Use
SAY-0074	Mens Bathroom by Gym	1044A	Hose Bib	Non-Applicable					Placarded for Non-Drinking Use
SAY-0075	Main Corridor Teachers Lounge To 1016 (Adjacent	1071	Bottle Fill Station	Potable	1/28/2025	<1.00 ND			Result Below Action Level Continue O&M
SAY-0076	Main Corridor Teachers Lounge To 1016 (Adjacent	1071	Water Cooler	Potable	1/28/2025	OOS			Testing Required Before Return to Service

# Sunrise Drive Elementary School

Outlet Number	Room Name	Space ID	Outlet Type	Potable/ Applicable/ RFI	Initial Sample Date	Initial Result (ppb)	Post Remediation Sample Date	Post Remediation Result (ppb)	Remediation Actions/Current Status
SAY-0077	Copy Room	1048	Hand Wash Only	Non-Applicable					Placarded for Non-Drinking Use
SAY-0078	Custodial Office	1050	Slop Sink	Non-Applicable					Placarded for Non-Drinking Use
SAY-0079	Kitchen	1054	Kitchen Faucet (Cold)	Potable	1/28/2025	5.0			Result Below Action Level Continue O&M
SAY-0080	Kitchen	1054	Kitchen Non Potable	Non-Applicable	1/28/2025	124			Further Investigation Determined Outlet Function as Non-Applicable, Placarded for Non-Drinking Use
SAY-0081	Kitchen	1054	Spray Nozzle	Potable	1/28/2025	3.6			Result Below Action Level Continue O&M
SAY-0082	Kitchen	1054	Kitchen Faucet (Cold)	Potable	1/28/2025	10.1	2/18/2025	3.3	Outlet Remediated and Returned to Service, Continue O&M
SAY-0083	Kitchen	1054	Kitchen Faucet (Cold)	Potable	1/28/2025	OOS			Testing Required Before Return to Service
SAY-0084	Kitchen	1054	Kitchen Faucet (Cold)	Potable	1/28/2025	3.9			Result Below Action Level Continue O&M
SAY-0085	Kitchen	1054	Kitchen Non Potable	Non-Applicable					Placarded for Non-Drinking Use
SAY-0086	Kitchen	1054	Kitchen Non Potable	Non-Applicable					Placarded for Non-Drinking Use
SAY-0087	Kitchen Ladies Room	1054B	Tempered Water Outlet	Non-Applicable					Placarded for Non-Drinking Use
SAY-0088	Bathroom 1 in Cafeteria	1074	Tempered Water Outlet	Non-Applicable					Placarded for Non-Drinking Use
SAY-0089	Bathroom 2 in Cafeteria	1073	Tempered Water Outlet	Non-Applicable					Placarded for Non-Drinking Use
SAY-0090	Faculty Room	1056	Hand Wash Only	Non-Applicable					Placarded for Non-Drinking Use
SAY-0091	Faculty Room	1056	Bottled Water Dispenser (Hot)	Potable	1/28/2025	<1.00 ND			Result Below Action Level Continue O&M
SAY-0092	Faculty Room	1056	Bottled Water Dispenser (Cold)	Potable	1/28/2025	<1.00 ND			Result Below Action Level Continue O&M
SAY-0093	Room 101	1058	Classroom Faucet	Non-Applicable					Placarded for Non-Drinking Use
SAY-0094	Room 101	1058	Water Fountain-No Chiller	Potable	1/28/2025	OOS			Testing Required Before Return to Service
SAY-0095	Room 101 Bathroom	1058A	Tempered Water Outlet	Non-Applicable					Placarded for Non-Drinking Use
SAY-0096	Corridor 102 To Room 112 (Adjacent Room 103 - 1060)	1070	Bottle Fill Station	Potable	1/28/2025	<1.00 ND			Result Below Action Level Continue O&M

# Sunrise Drive Elementary School

Outlet Number	Room Name	Space ID	Outlet Type	Potable/ Applicable/ RFI	Initial Sample Date	Initial Result (ppb)	Post Remediation Sample Date	Post Remediation Result (ppb)	Remediation Actions/Current Status
SAY-0097	<b>Corridor 102 To Room 112 (Adjacent Room 103 - 1060)</b>	1070	Water Cooler	Potable	1/28/2025	OOS			Testing Required Before Return to Service
SAY-0098	<b>Room 102</b>	1059	Classroom Faucet	Non-Applicable					Placarded for Non-Drinking Use
SAY-0099	<b>Room 102</b>	1059	Water Fountain-No Chiller	Potable	1/28/2025	OOS			Testing Required Before Return to Service
SAY-0100	<b>Room 102 Bathroom</b>	1059A	Tempered Water Outlet	Non-Applicable					Placarded for Non-Drinking Use
SAY-0101	<b>Room 103</b>	1060	Classroom Faucet	Non-Applicable					Placarded for Non-Drinking Use
SAY-0102	<b>Room 103</b>	1060	Water Fountain-No Chiller	Potable	1/28/2025	OOS			Testing Required Before Return to Service
SAY-0103	<b>Room 103 Bathroom</b>	1060A	Tempered Water Outlet	Non-Applicable					Placarded for Non-Drinking Use
SAY-0104	<b>Room 104</b>	1061	Classroom Faucet	Non-Applicable					Placarded for Non-Drinking Use
SAY-0105	<b>Room 104</b>	1061	Water Fountain-No Chiller	Potable	1/28/2025	OOS			Testing Required Before Return to Service
SAY-0106	<b>Room 104 Bathroom</b>	1061A	Tempered Water Outlet	Non-Applicable					Placarded for Non-Drinking Use
SAY-0107	<b>Room 105</b>	1062	Classroom Faucet	Non-Applicable					Placarded for Non-Drinking Use
SAY-0108	<b>Room 105</b>	1062	Water Fountain-No Chiller	Potable	1/28/2025	OOS			Testing Required Before Return to Service
SAY-0109	<b>Room 105 Bathroom</b>	1062A	Tempered Water Outlet	Non-Applicable					Placarded for Non-Drinking Use
SAY-0110	<b>Room 106</b>	1063	Classroom Faucet	Non-Applicable					Placarded for Non-Drinking Use
SAY-0111	<b>Room 106</b>	1063	Water Fountain-No Chiller	Potable	1/28/2025	OOS			Testing Required Before Return to Service
SAY-0112	<b>Room 106 Bathroom</b>	1063A	Tempered Water Outlet	Non-Applicable					Placarded for Non-Drinking Use
SAY-0113	<b>Room 107</b>	1064	Classroom Faucet	Non-Applicable					Placarded for Non-Drinking Use
SAY-0114	<b>Room 107</b>	1064	Water Fountain-No Chiller	Potable	1/28/2025	OOS			Testing Required Before Return to Service
SAY-0115	<b>Room 107 Bathroom</b>	1064B	Tempered Water Outlet	Non-Applicable					Placarded for Non-Drinking Use
SAY-0116	<b>Room 108</b>	1065	Classroom Faucet	Non-Applicable					Placarded for Non-Drinking Use

# Sunrise Drive Elementary School

Outlet Number	Room Name	Space ID	Outlet Type	Potable/ Applicable/ RFI	Initial Sample Date	Initial Result (ppb)	Post Remediation Sample Date	Post Remediation Result (ppb)	Remediation Actions/Current Status
SAY-0117	Room 108	1065	Water Fountain-No Chiller	Potable	1/28/2025	OOS			Testing Required Before Return to Service
SAY-0118	Bathroom	1065A	Tempered Water Outlet	Non-Applicable					Placarded for Non-Drinking Use
SAY-0119	Custodial Closet by Room 107	1066	Slop Sink	Non-Applicable					Placarded for Non-Drinking Use
SAY-0120	Room 110	1067	Classroom Faucet	Non-Applicable					Placarded for Non-Drinking Use
SAY-0121	Room 110	1067	Water Fountain-No Chiller	Potable	1/28/2025	OOS			Testing Required Before Return to Service
SAY-0122	Room 110 Bathroom	1067A	Tempered Water Outlet	Non-Applicable					Placarded for Non-Drinking Use
SAY-0123	Room 109	1068	Classroom Faucet	Non-Applicable					Placarded for Non-Drinking Use
SAY-0124	Room 109	1068	Water Fountain-No Chiller	Potable	1/28/2025	OOS			Testing Required Before Return to Service
SAY-0125	Room 109 Bathroom	1068B	Tempered Water Outlet	Non-Applicable					Placarded for Non-Drinking Use
SAY-0126	Room 112	1069	Classroom Faucet	Non-Applicable					Placarded for Non-Drinking Use
SAY-0127	Room 112	1069	Water Fountain-No Chiller	Potable	1/28/2025	OOS			Testing Required Before Return to Service
SAY-0128	Room 112 Bathroom	1069A	Tempered Water Outlet	Non-Applicable					Placarded for Non-Drinking Use
SAY-0129	Outside Room 101 - 1058	N/A	Hose Bib	Non-Applicable					Placarded for Non-Drinking Use
SAY-0130	Outside Room 110 - 1067	N/A	Hose Bib	Non-Applicable					Placarded for Non-Drinking Use
SAY-0131	Outside Main Office - 1047	N/A	Hose Bib	Non-Applicable					Placarded for Non-Drinking Use
SAY-0132	Outside Room 123 - 1030	N/A	Spray Nozzle	Non-Applicable					Placarded for Non-Drinking Use
SAY-0133	Outside Room 127 - 1035	N/A	Hose Bib	Non-Applicable					Placarded for Non-Drinking Use
SAY-0134	Outside Room 124 - 1034	N/A	Hose Bib	Non-Applicable					Placarded for Non-Drinking Use
SAY-0135	Outside Room 139 - 1001	N/A	Hose Bib	Non-Applicable					Placarded for Non-Drinking Use
SAY-0136	Outside Room 142 - 1000	N/A	Hose Bib	Non-Applicable					Placarded for Non-Drinking Use

# Sunrise Drive Elementary School

Outlet Number	Room Name	Space ID	Outlet Type	Potable/ Applicable/ RFI	Initial Sample Date	Initial Result (ppb)	Post Remediation Sample Date	Post Remediation Result (ppb)	Remediation Actions/Current Status
SAY-0137	Outside Room 130 - 1014	N/A	Hose Bib	Non-Applicable					Placarded for Non-Drinking Use
SAY-0138	Outside Room 117 Resource Room - 1018	N/A	Hose Bib	Non-Applicable					Placarded for Non-Drinking Use
SAY-0139	Outside Gym - 1024	N/A	Hose Bib	Non-Applicable					Placarded for Non-Drinking Use

# Lincoln Avenue Elementary School

Outlet Number	Room Name	Space ID	Outlet Type	Potable/ Applicable/ RFI	Initial Sample Date	Initial Result (ppb)	Post Remediation Sample Date	Post Remediation Result (ppb)	Remediation Actions/Current Status
SAY-0140	Room 141	1000	Classroom Faucet	Non-Applicable					Placarded for Non-Drinking Use
SAY-0141	Room 141	1000	Water Fountain-No Chiller	Potable	2/4/2025	OOS			Testing Required Before Return to Service
SAY-0142	Room 142	1001	Classroom Faucet	Non-Applicable					Placarded for Non-Drinking Use
SAY-0143	Room 142	1001	Water Fountain-No Chiller	Potable	2/4/2025	OOS			Testing Required Before Return to Service
SAY-0144	Room 139	1003	Classroom Faucet	Non-Applicable					Placarded for Non-Drinking Use
SAY-0145	Room 139	1003	Water Fountain-No Chiller	Potable	2/4/2025	OOS			Testing Required Before Return to Service
SAY-0146	Room 140	1002	Classroom Faucet	Non-Applicable					Placarded for Non-Drinking Use
SAY-0147	Room 140	1002	Water Fountain-No Chiller	Potable	2/4/2025	OOS			Testing Required Before Return to Service
SAY-0148	Room 137	1004	Classroom Faucet	Non-Applicable					Placarded for Non-Drinking Use
SAY-0149	Room 137	1004	Water Fountain-No Chiller	Potable	2/4/2025	OOS			Testing Required Before Return to Service
SAY-0150	Room 135	1006	Classroom Faucet	Non-Applicable					Placarded for Non-Drinking Use
SAY-0151	Room 135	1006	Water Fountain-No Chiller	Potable	2/4/2025	OOS			Testing Required Before Return to Service
SAY-0152	Room 136	1007	Classroom Faucet	Non-Applicable					Placarded for Non-Drinking Use
SAY-0153	Room 136	1007	Water Fountain-No Chiller	Potable	2/4/2025	OOS			Testing Required Before Return to Service
SAY-0154	Room 133	1008	Classroom Faucet	Non-Applicable					Placarded for Non-Drinking Use
SAY-0155	Room 133	1008	Water Fountain-No Chiller	Potable	2/4/2025	OOS			Testing Required Before Return to Service
SAY-0156	Room 134	1009	Classroom Faucet	Non-Applicable					Placarded for Non-Drinking Use
SAY-0157	Room 134	1009	Water Fountain-No Chiller	Potable	2/4/2025	OOS			Testing Required Before Return to Service
SAY-0158	Room 132	1010	Classroom Faucet	Non-Applicable					Placarded for Non-Drinking Use
SAY-0159	Room 132	1010	Water Fountain-No Chiller	Potable	2/4/2025	OOS			Testing Required Before Return to Service

# Lincoln Avenue Elementary School

Outlet Number	Room Name	Space ID	Outlet Type	Potable/ Applicable/ RFI	Initial Sample Date	Initial Result (ppb)	Post Remediation Sample Date	Post Remediation Result (ppb)	Remediation Actions/Current Status
SAY-0160	Room 131	1011	Classroom Faucet	Non-Applicable					Placarded for Non-Drinking Use
SAY-0161	Room 131	1011	Water Fountain-No Chiller	Potable	2/4/2025	OOS			Testing Required Before Return to Service
SAY-0162	Girls' Bathroom (Across Room 129 - 1016)	1012	Tempered Water Outlet	Non-Applicable					Placarded for Non-Drinking Use
SAY-0163	Girls' Bathroom (Across Room 129 - 1016)	1012	Tempered Water Outlet	Non-Applicable					Placarded for Non-Drinking Use
SAY-0164	Girls' Bathroom (Across Room 129 - 1016)	1012	Hose Bib	Non-Applicable					Placarded for Non-Drinking Use
SAY-0165	Custodian C	1014	Slop Sink	Non-Applicable					Placarded for Non-Drinking Use
SAY-0166	Boys' Bathroom (Across Room 129 - 1016)	1015	Tempered Water Outlet	Non-Applicable					Placarded for Non-Drinking Use
SAY-0167	Boys' Bathroom (Across Room 129 - 1016)	1015	Tempered Water Outlet	Non-Applicable					Placarded for Non-Drinking Use
SAY-0168	Boys' Bathroom (Across Room 129 - 1016)	1015	Hose Bib	Non-Applicable					Placarded for Non-Drinking Use
SAY-0169	Corridor Rooms 130-141 (Adjacent Room 130 - 1017)	1022	Bottle Fill Station	Potable	2/4/2025	<1.00 ND			Result Below Action Level Continue O&M
SAY-0170	Corridor Rooms 130-141 (Adjacent Room 130 - 1017)	1022	Water Cooler	Potable	2/4/2025	OOS			Testing Required Before Return to Service
SAY-0171	Main Office Suite Copy Room	1018B	Kitchen Non Potable	Non-Applicable					Placarded for Non-Drinking Use
SAY-0172	Main Office Suite Copy Room	1018B	Bottled Water Dispenser (Hot)	Potable	2/4/2025	<1.00 ND			Result Below Action Level Continue O&M
SAY-0173	Main Office Suite Copy Room	1018B	Bottled Water Dispenser (Cold)	Potable	2/4/2025	<1.00 ND			Result Below Action Level Continue O&M
SAY-0174	Main Office Bathroom	1018A2	Tempered Water Outlet	Non-Applicable					Placarded for Non-Drinking Use
SAY-0175	Nurse Room 105	1020	Nurse's Office Sink	Non-Applicable					Placarded for Non-Drinking Use
SAY-0176	Nurse Room 105	1020	Eye Wash	Non-Applicable					Placarded for Non-Drinking Use
SAY-0177	Nurse Room 105	1020	Bottled Water Dispenser (Hot)	Potable	2/4/2025	<1.00 ND			Result Below Action Level Continue O&M
SAY-0178	Nurse Room 105	1020	Bottled Water Dispenser (Cold)	Potable	2/4/2025	<1.00 ND			Result Below Action Level Continue O&M
SAY-0179	Nurse Bathroom	1020A1	Tempered Water Outlet	Non-Applicable					Placarded for Non-Drinking Use

# Lincoln Avenue Elementary School

Outlet Number	Room Name	Space ID	Outlet Type	Potable/ Applicable/ RFI	Initial Sample Date	Initial Result (ppb)	Post Remediation Sample Date	Post Remediation Result (ppb)	Remediation Actions/Current Status
SAY-0180	Art Room (Former Library)	1026	Classroom Faucet	Non-Applicable					Placarded for Non-Drinking Use
SAY-0181	Art Room (Former Library)	1026	Spray Nozzle	Non-Applicable					Placarded for Non-Drinking Use
SAY-0182	Art Room (Former Library)	1026	Classroom Faucet	Non-Applicable					Placarded for Non-Drinking Use
SAY-0183	Art Room (Former Library)	1026	Spray Nozzle	Non-Applicable					Placarded for Non-Drinking Use
SAY-0184	Art Room (Former Library)	1026	Classroom Faucet	Non-Applicable					Placarded for Non-Drinking Use
SAY-0185	Art Room (Former Library)	1026	Spray Nozzle	Non-Applicable					Placarded for Non-Drinking Use
SAY-0186	Art Room Storage	1026A1	Classroom Faucet	Non-Applicable					Placarded for Non-Drinking Use
SAY-0187	Room 106 (Computer Room)	1027	Classroom Faucet	Non-Applicable					Placarded for Non-Drinking Use
SAY-0188	Room 106 (Computer Room)	1027	Water Fountain-No Chiller	Potable	2/4/2025	OOS			Testing Required Before Return to Service
SAY-0189	Teacher's Lounge Room 100	1029B	Kitchen Non Potable	Non-Applicable					Placarded for Non-Drinking Use
SAY-0190	Teacher's Lounge Room 100	1029B	Spray Nozzle	Non-Applicable					Placarded for Non-Drinking Use
SAY-0191	Teacher's Lounge Room 100	1029B	Bottle Fill Station	Potable	2/4/2025	<1.00 ND			Result Below Action Level Continue O&M
SAY-0192	Teacher's Lounge Room 100	1029B	Ice Machine	Potable	2/4/2025	<1.00 ND			Result Below Action Level Continue O&M
SAY-0193	Teacher's Lounge Room 100	1029B	Bottled Water Dispenser (Hot)	Potable	2/4/2025	<1.00 ND			Result Below Action Level Continue O&M
SAY-0194	Teacher's Lounge Room 100	1029B	Bottled Water Dispenser (Cold)	Potable	2/4/2025	<1.00 ND			Result Below Action Level Continue O&M
SAY-0195	Room 108	1030	Bottled Water Dispenser (Hot)	Potable	2/4/2025	<1.00 ND			Result Below Action Level Continue O&M
SAY-0196	Room 108	1030	Bottled Water Dispenser (Cold)	Potable	2/4/2025	<1.00 ND			Result Below Action Level Continue O&M
SAY-0197	Room 109	1032	Classroom Faucet	Non-Applicable					Placarded for Non-Drinking Use
SAY-0198	Room 109	1032	Water Fountain-No Chiller	Potable	2/4/2025	OOS			Testing Required Before Return to Service
SAY-0199	Womens Bathroom	1033	Tempered Water Outlet	Non-Applicable					Placarded for Non-Drinking Use

# Lincoln Avenue Elementary School

Outlet Number	Room Name	Space ID	Outlet Type	Potable/ Applicable/ RFI	Initial Sample Date	Initial Result (ppb)	Post Remediation Sample Date	Post Remediation Result (ppb)	Remediation Actions/Current Status
SAY-0200	Library Custodial Closet	New Construct	Slop Sink	Non-Applicable					Placarded for Non-Drinking Use
SAY-0201	Library	New Construct	Water Cooler	Potable	2/4/2025	<1.00 ND			Result Below Action Level Continue O&M
SAY-0202	Library Bathroom 1	New Construct	Bathroom Faucet	Non-Applicable					Placarded for Non-Drinking Use
SAY-0203	Library Bathroom 2	New Construct	Bathroom Faucet	Non-Applicable					Placarded for Non-Drinking Use
SAY-0204	Custodial/Receiving	1035	Bottled Water Dispenser (Hot)	Potable	2/4/2025	<1.00 ND			Result Below Action Level Continue O&M
SAY-0205	Custodial/Receiving	1035	Bottled Water Dispenser (Cold)	Potable	2/4/2025	<1.00 ND			Result Below Action Level Continue O&M
SAY-0206	Custodial/Receiving	1035	Spray Nozzle	Non-Applicable					Placarded for Non-Drinking Use
SAY-0207	Girls Bathroom	1035B	Bathroom Faucet	Non-Applicable					Placarded for Non-Drinking Use
SAY-0208	Mens Bathroom	1035C	Bathroom Faucet	Non-Applicable					Placarded for Non-Drinking Use
SAY-0209	Can Wash Room	1035D	Slop Sink	Non-Applicable					Placarded for Non-Drinking Use
SAY-0210	Kitchen	1043	Kitchen Non Potable	Non-Applicable					Placarded for Non-Drinking Use
SAY-0211	Kitchen	1043	Kitchen Faucet (Cold)	Potable	2/4/2025	2.5			Result Below Action Level Continue O&M
SAY-0212	Kitchen	1043	Spray Nozzle	Non-Applicable					Placarded for Non-Drinking Use
SAY-0213	Kitchen	1043	Kitchen Non Potable	Non-Applicable					Placarded for Non-Drinking Use
SAY-0214	Kitchen	1043	Spray Nozzle	Non-Applicable					Placarded for Non-Drinking Use
SAY-0215	Kitchen	1043	Kitchen Non Potable	Non-Applicable					Placarded for Non-Drinking Use
SAY-0216	Auditorium/Cafeteria	1044	Bottle Fill Station	Potable	2/4/2025	<1.00 ND			Result Below Action Level Continue O&M
SAY-0217	Auditorium/Cafeteria	1044	Water Cooler	Potable	2/4/2025	OOS			Testing Required Before Return to Service
SAY-0218	Custodian B	1048	Slop Sink	Non-Applicable					Placarded for Non-Drinking Use
SAY-0219	Mens Bathroom	1049	Tempered Water Outlet	Non-Applicable					Placarded for Non-Drinking Use

# Lincoln Avenue Elementary School

Outlet Number	Room Name	Space ID	Outlet Type	Potable/ Applicable/ RFI	Initial Sample Date	Initial Result (ppb)	Post Remediation Sample Date	Post Remediation Result (ppb)	Remediation Actions/Current Status
SAY-0220	Room 110	1051	Classroom Faucet	Non-Applicable					Placarded for Non-Drinking Use
SAY-0221	Room 110	1051	Water Fountain-No Chiller	Potable	2/4/2025	OOS			Testing Required Before Return to Service
SAY-0222	Room 112	1052	Classroom Faucet	Non-Applicable					Placarded for Non-Drinking Use
SAY-0223	Room 112	1052	Water Fountain-No Chiller	Potable	2/4/2025	OOS			Testing Required Before Return to Service
SAY-0224	Room 111 Music	1053	Classroom Faucet	Non-Applicable					Placarded for Non-Drinking Use
SAY-0225	Room 111 Music	1053	Water Fountain-No Chiller	Potable	2/4/2025	OOS			Testing Required Before Return to Service
SAY-0226	Room 114	1054	Classroom Faucet	Non-Applicable					Placarded for Non-Drinking Use
SAY-0227	Room 114	1054	Water Fountain-No Chiller	Potable	2/4/2025	OOS			Testing Required Before Return to Service
SAY-0228	Room 113	1055	Classroom Faucet	Non-Applicable					Placarded for Non-Drinking Use
SAY-0229	Room 113	1055	Water Fountain-No Chiller	Potable	2/4/2025	OOS			Testing Required Before Return to Service
SAY-0230	Room 115	1057	Classroom Faucet	Non-Applicable					Placarded for Non-Drinking Use
SAY-0231	Room 115	1057	Water Fountain-No Chiller	Potable	2/4/2025	OOS			Testing Required Before Return to Service
SAY-0232	Room 116	1058	Classroom Faucet	Non-Applicable					Placarded for Non-Drinking Use
SAY-0233	Room 116	1058	Water Fountain-No Chiller	Potable	2/4/2025	OOS			Testing Required Before Return to Service
SAY-0234	Room 118	1059	Classroom Faucet	Non-Applicable					Placarded for Non-Drinking Use
SAY-0235	Room 118	1059	Water Fountain-No Chiller	Potable	2/4/2025	OOS			Testing Required Before Return to Service
SAY-0236	Room 117	1060	Classroom Faucet	Non-Applicable					Placarded for Non-Drinking Use
SAY-0237	Room 117	1060	Water Fountain-No Chiller	Potable	2/4/2025	OOS			Testing Required Before Return to Service
SAY-0238	Room 119	1061	Classroom Faucet	Non-Applicable					Placarded for Non-Drinking Use
SAY-0239	Room 119	1061	Water Fountain-No Chiller	Potable	2/4/2025	OOS			Testing Required Before Return to Service

# Lincoln Avenue Elementary School

Outlet Number	Room Name	Space ID	Outlet Type	Potable/ Applicable/ RFI	Initial Sample Date	Initial Result (ppb)	Post Remediation Sample Date	Post Remediation Result (ppb)	Remediation Actions/Current Status
SAY-0240	Room 120	1062	Classroom Faucet	Non-Applicable					Placarded for Non-Drinking Use
SAY-0241	Room 120	1062	Water Fountain-No Chiller	Potable	2/4/2025	OOS			Testing Required Before Return to Service
SAY-0242	Room 121	1063	Classroom Faucet	Non-Applicable					Placarded for Non-Drinking Use
SAY-0243	Room 121	1063	Water Fountain-No Chiller	Potable	2/4/2025	OOS			Testing Required Before Return to Service
SAY-0244	Room 123	1064	Classroom Faucet	Non-Applicable					Placarded for Non-Drinking Use
SAY-0245	Room 123	1064	Water Fountain-No Chiller	Potable	2/4/2025	OOS			Testing Required Before Return to Service
SAY-0246	Room 122 Inner Office	1067A	Bathroom Faucet	Non-Applicable					Placarded for Non-Drinking Use
SAY-0247	Room 122 Inner Office	1067A	Bathroom Faucet	Non-Applicable					Placarded for Non-Drinking Use
SAY-0248	Corridor Boys' Locker Room - Auditorium (Adjacent Locker	1066	Bottle Fill Station	Potable	2/4/2025	<1.00 ND			Result Below Action Level Continue O&M
SAY-0249	Corridor Boys' Locker Room - Auditorium (Adjacent Locker	1066	Water Cooler	Potable	2/4/2025	OOS			Testing Required Before Return to Service
SAY-0250	Room 124	New Construct	Classroom Faucet	Non-Applicable					Placarded for Non-Drinking Use
SAY-0251	Room 124	New Construct	Tempered Water Outlet	Non-Applicable					Placarded for Non-Drinking Use
SAY-0252	Room 125	New Construct	Classroom Faucet	Non-Applicable					Placarded for Non-Drinking Use
SAY-0253	Room 125	New Construct	Tempered Water Outlet	Non-Applicable					Placarded for Non-Drinking Use
SAY-0254	Phys Ed Office Bathroom	1072A	Tempered Water Outlet	Non-Applicable					Placarded for Non-Drinking Use
SAY-0255	Girls Locker Room	1069	Water Fountain-No Chiller	Potable	2/4/2025	OOS			Testing Required Before Return to Service
SAY-0256	Girls Locker Room	1069	Bathroom Faucet	Non-Applicable					Placarded for Non-Drinking Use
SAY-0257	Girls Locker Room	1069	Bathroom Faucet	Non-Applicable					Placarded for Non-Drinking Use
SAY-0258	Girls Locker Room	1069	Bathroom Faucet	Non-Applicable					Placarded for Non-Drinking Use
SAY-0259	Ladies Bathroom	1074	Tempered Water Outlet	Non-Applicable					Placarded for Non-Drinking Use

# Lincoln Avenue Elementary School

Outlet Number	Room Name	Space ID	Outlet Type	Potable/ Applicable/ RFI	Initial Sample Date	Initial Result (ppb)	Post Remediation Sample Date	Post Remediation Result (ppb)	Remediation Actions/Current Status
SAY-0260	Ladies Bathroom	1074	Tempered Water Outlet	Non-Applicable					Placarded for Non-Drinking Use
SAY-0261	Mens Bathroom	1075	Tempered Water Outlet	Non-Applicable					Placarded for Non-Drinking Use
SAY-0262	Corridor (Across Girl's Locker Room - 1069)	1076	Bottle Fill Station	Potable	2/4/2025	<1.00 ND			Result Below Action Level Continue O&M
SAY-0263	Corridor (Across Girl's Locker Room - 1069)	1076	Water Cooler	Potable	2/4/2025	OOS			Testing Required Before Return to Service
SAY-0264	Room 155	New Construct	Classroom Faucet	Non-Applicable					Placarded for Non-Drinking Use
SAY-0265	Room 155 Bathroom	New Construct	Tempered Water Outlet	Non-Applicable					Placarded for Non-Drinking Use
SAY-0266	Room 151	1078	Water Fountain-No Chiller	Potable	2/4/2025	OOS			Testing Required Before Return to Service
SAY-0267	Room 151	1078	Classroom Faucet	Non-Applicable					Placarded for Non-Drinking Use
SAY-0268	Room 151	1078	Classroom Faucet	Non-Applicable					Placarded for Non-Drinking Use
SAY-0269	Room 152	1079	Classroom Faucet	Non-Applicable					Placarded for Non-Drinking Use
SAY-0270	Room 152	1079	Water Fountain-No Chiller	Potable	2/4/2025	OOS			Testing Required Before Return to Service
SAY-0271	Room 152 Bathroom	1079A	Tempered Water Outlet	Non-Applicable					Placarded for Non-Drinking Use
SAY-0272	Room 153	1080	Classroom Faucet	Non-Applicable					Placarded for Non-Drinking Use
SAY-0273	Room 153	1080	Water Fountain-No Chiller	Potable	2/4/2025	OOS			Testing Required Before Return to Service
SAY-0274	Corridor Outside Room 152 (1079)	1077	Classroom Faucet	Non-Applicable					Placarded for Non-Drinking Use
SAY-0275	Corridor Outside Room 152 (1079)	1077	Water Fountain-No Chiller	Potable	2/4/2025	OOS			Testing Required Before Return to Service
SAY-0276	Custodial	1090B	Slop Sink	Non-Applicable					Placarded for Non-Drinking Use
SAY-0277	Room 154	New Construct	Classroom Faucet	Non-Applicable					Placarded for Non-Drinking Use
SAY-0278	Room 154 Bathroom	New Construct	Tempered Water Outlet	Non-Applicable					Placarded for Non-Drinking Use
SAY-0279	Courtyard - Outside Room 118 - 1059	N/A	Hose Bib	Non-Applicable					Placarded for Non-Drinking Use

# Lincoln Avenue Elementary School

Outlet Number	Room Name	Space ID	Outlet Type	Potable/ Applicable/ RFI	Initial Sample Date	Initial Result (ppb)	Post Remediation Sample Date	Post Remediation Result (ppb)	Remediation Actions/Current Status
SAY-0280	<b>Courtyard - Outside Room 112 - 1052</b>	N/A	Hose Bib	Non-Applicable					Placarded for Non-Drinking Use
SAY-0281	<b>Courtyard - Outside Room 137 - 1004</b>	N/A	Hose Bib	Non-Applicable					Placarded for Non-Drinking Use
SAY-0282	<b>Outside Boiler Room - 1036</b>	N/A	Hose Bib	Non-Applicable					Placarded for Non-Drinking Use
SAY-0283	<b>Outside Room 111 Music - 1053</b>	N/A	Hose Bib	Non-Applicable					Placarded for Non-Drinking Use
SAY-0284	<b>Outside Room 119 - 1061</b>	N/A	Hose Bib	Non-Applicable					Placarded for Non-Drinking Use
SAY-0285	<b>Outside Room 124 - New Construction</b>	N/A	Hose Bib	Non-Applicable					Placarded for Non-Drinking Use
SAY-0286	<b>Outside Girls' Locker Room - 1069</b>	N/A	Hose Bib	Non-Applicable					Placarded for Non-Drinking Use
SAY-0287	<b>Outside Room 155 - New Construction</b>	N/A	Hose Bib	Non-Applicable					Placarded for Non-Drinking Use
SAY-0288	<b>Outside Room 140 - 1002</b>	N/A	Hose Bib	Non-Applicable					Placarded for Non-Drinking Use
SAY-0289	<b>Outside Room 134 - 1009</b>	N/A	Hose Bib	Non-Applicable					Placarded for Non-Drinking Use
SAY-0290	<b>Outside Main Office - 1018</b>	N/A	Hose Bib	Non-Applicable					Placarded for Non-Drinking Use

# Sayville Middle School

Outlet Number	Room Name	Space ID	Outlet Type	Potable/ Applicable/ RFI	Initial Sample Date	Initial Result (ppb)	Post Remediation Sample Date	Post Remediation Result (ppb)	Remediation Actions/Current Status
SAY-0291	Boiler Room	1000	Slop Sink	Non-Applicable					Placarded for Non-Drinking Use
SAY-0292	Receiving & Storage	1001	Bottled Water Dispenser (Hot)	Potable	1/29/2025	<1.00 ND			Result Below Action Level Continue O&M
SAY-0293	Receiving & Storage	1001	Bottled Water Dispenser (Cold)	Potable	1/29/2025	<1.00 ND			Result Below Action Level Continue O&M
SAY-0294	Receiving & Storage Can Wash Room	1001C	Slop Sink	Non-Applicable					Placarded for Non-Drinking Use
SAY-0295	Receiving & Storage Can Wash Room	1001C	Spray Nozzle	Non-Applicable					Placarded for Non-Drinking Use
SAY-0296	Receiving & Storage Bathroom	1001D	Bathroom Faucet	Non-Applicable					Placarded for Non-Drinking Use
SAY-0297	Home Economics Room 116	1003	Home Economics Faucet (Cold)	Non-Applicable	1/29/2025	50.9	3/4/2025	10.0	Further Investigation Determined Outlet Function as Non-Applicable, Placarded for Non-Drinking Use
SAY-0298	Home Economics Room 116	1003	Home Economics Faucet (Cold)	Non-Applicable	1/29/2025	OOS			Further Investigation Determined Outlet Function as Non-Applicable, Placarded for Non-Drinking Use
SAY-0299	Home Economics Room 116	1003	Home Economics Faucet (Cold)	Non-Applicable	1/29/2025	OOS			Further Investigation Determined Outlet Function as Non-Applicable, Placarded for Non-Drinking Use
SAY-0300	Home Economics Room 116	1003	Home Economics Faucet (Cold)	Non-Applicable	1/29/2025	OOS			Further Investigation Determined Outlet Function as Non-Applicable, Placarded for Non-Drinking Use
SAY-0301	Home Economics Room 116	1003	Home Economics Faucet (Cold)	Non-Applicable	1/29/2025	OOS			Further Investigation Determined Outlet Function as Non-Applicable, Placarded for Non-Drinking Use
SAY-0302	Home Economics Room 116	1003	Washing Machine	Non-Applicable					Placarded for Non-Drinking Use
SAY-0303	Home Economics Room 116	1003	Washing Machine	Non-Applicable					Placarded for Non-Drinking Use
SAY-0304	Home Economics Room 115	1004	Home Economics Faucet (Cold)	Potable	1/29/2025	8.4	3/4/2025	1.9	Result Below Action Level Continue O&M
SAY-0305	Home Economics Room 115	1004	Home Economics Faucet (Cold)	Non-Applicable	1/29/2025	10.9			Further Investigation Determined Outlet Function as Non-Applicable, Placarded for Non-Drinking Use
SAY-0306	Home Economics Room 115	1004	Home Economics Faucet (Cold)	Non-Applicable	1/29/2025	5.4	3/4/2025	88.4	Further Investigation Determined Outlet Function as Non-Applicable, Placarded for Non-Drinking Use
SAY-0307	Home Economics Room 115	1004	Home Economics Faucet (Cold)	Non-Applicable	1/29/2025	7.1			Further Investigation Determined Outlet Function as Non-Applicable, Placarded for Non-Drinking Use
SAY-0308	Home Economics Room 115	1004	Home Economics Faucet (Cold)	Non-Applicable	1/29/2025	17.7			Further Investigation Determined Outlet Function as Non-Applicable, Placarded for Non-Drinking Use
SAY-0309	Wood Shop Room 114	1005	Classroom Faucet	Non-Applicable					Placarded for Non-Drinking Use
SAY-0310	Kitchen Serving Area	1007	Kitchen Faucet (Cold)	Potable	1/29/2025	2.9			Result Below Action Level Continue O&M

# Sayville Middle School

Outlet Number	Room Name	Space ID	Outlet Type	Potable/ Applicable/ RFI	Initial Sample Date	Initial Result (ppb)	Post Remediation Sample Date	Post Remediation Result (ppb)	Remediation Actions/Current Status
SAY-0311	Kitchen	1007	Hand Wash Only	Non-Applicable					Placarded for Non-Drinking Use
SAY-0312	Kitchen	1007	Spray Nozzle	Non-Applicable					Placarded for Non-Drinking Use
SAY-0313	Kitchen	1007	Kitchen Non Potable	Non-Applicable					Placarded for Non-Drinking Use
SAY-0314	Kitchen	1007	Spray Nozzle	Non-Applicable					Placarded for Non-Drinking Use
SAY-0315	Kitchen	1007	Pasta Pot/Steam Kettle	Potable	1/29/2025	3.1			Result Below Action Level Continue O&M
SAY-0316	Kitchen	1007	Spray Nozzle	Non-Applicable					Placarded for Non-Drinking Use
SAY-0317	Kitchen	1007	Hand Wash Only	Non-Applicable					Placarded for Non-Drinking Use
SAY-0318	Kitchen	1007	Kitchen Faucet (Cold)	Potable	1/29/2025	11.2	3/4/2025	3.0	Outlet Remediated and Returned to Service, Continue O&M
SAY-0319	Kitchen	1007	Ice Machine	Potable	1/29/2025	<1.00 ND			Result Below Action Level Continue O&M
SAY-0320	Kitchen Serving Area	1007	Kitchen Faucet (Cold)	Potable	1/29/2025	3.4			Result Below Action Level Continue O&M
SAY-0321	Kitchen	1007	Hand Wash Only	Non-Applicable					Placarded for Non-Drinking Use
SAY-0322	Kitchen Bathroom	1008	Tempered Water Outlet	Non-Applicable					Placarded for Non-Drinking Use
SAY-0323	Kitchen Bathroom	1008	Tempered Water Outlet	Non-Applicable					Placarded for Non-Drinking Use
SAY-0324	Cafeteria	1009	Bottle Fill Station	Potable	1/29/2025	<1.00 ND			Result Below Action Level Continue O&M
SAY-0325	Cafeteria	1009	Water Cooler	Potable	1/29/2025	OOS			Testing Required Before Return to Service
SAY-0326	Cafeteria	1009	Bottle Fill Station	Potable	1/29/2025	<1.00 ND			Result Below Action Level Continue O&M
SAY-0327	Cafeteria	1009	Water Cooler	Potable	1/29/2025	OOS			Testing Required Before Return to Service
SAY-0328	Ladies Bathroom (Across Room 113 - 1010)	1011	Tempered Water Outlet	Non-Applicable					Placarded for Non-Drinking Use
SAY-0329	Ladies Bathroom (Across Room 113 - 1010)	1011	Tempered Water Outlet	Non-Applicable					Placarded for Non-Drinking Use
SAY-0330	Ladies Bathroom (Across Room 113 - 1010)	1011	Tempered Water Outlet	Non-Applicable					Placarded for Non-Drinking Use

# Sayville Middle School

Outlet Number	Room Name	Space ID	Outlet Type	Potable/ Applicable/ RFI	Initial Sample Date	Initial Result (ppb)	Post Remediation Sample Date	Post Remediation Result (ppb)	Remediation Actions/Current Status
SAY-0331	Ladies Bathroom (Across Room 113 - 1010)	1011	Tempered Water Outlet	Non-Applicable					Placarded for Non-Drinking Use
SAY-0332	Ladies Bathroom (Across Room 113 - 1010)	1011	Tempered Water Outlet	Non-Applicable					Placarded for Non-Drinking Use
SAY-0333	Ladies Bathroom (Across Room 113 - 1010)	1011	Tempered Water Outlet	Non-Applicable					Placarded for Non-Drinking Use
SAY-0334	1st Floor Corridor Rooms 113-116 (Across Stairwell - 2086)	1012	Bottle Fill Station	Potable	1/29/2025	<1.00 ND			Result Below Action Level Continue O&M
SAY-0335	1st Floor Corridor Rooms 113-116 (Across Stairwell - 2086)	1012	Water Cooler	Potable	1/29/2025	OOS			Testing Required Before Return to Service
SAY-0336	1st Floor Corridor Rooms 113-116 (Across Stairwell - 2086)	1012	Water Fountain-No Chiller	Potable	1/29/2025	OOS			Testing Required Before Return to Service
SAY-0337	Girls Locker Room	1084	Water Fountain-No Chiller	Potable	1/29/2025	OOS			Testing Required Before Return to Service
SAY-0338	Girls Locker Room	1084	Cuspidor	Non-Applicable					Placarded for Non-Drinking Use
SAY-0339	Girls Locker Room	1084	Water Fountain-No Chiller	Potable	1/29/2025	OOS			Testing Required Before Return to Service
SAY-0340	Girls Locker Room	1084	Water Fountain-No Chiller	Potable	1/29/2025	OOS			Testing Required Before Return to Service
SAY-0341	Girls Locker Room Bathroom	1084B	Tempered Water Outlet	Non-Applicable					Placarded for Non-Drinking Use
SAY-0342	Girls Locker Room Bathroom	1084B	Tempered Water Outlet	Non-Applicable					Placarded for Non-Drinking Use
SAY-0343	Girls Locker Room/Gym Exit Hall Storage/Team Room	1085A	Water Fountain-No Chiller	Potable	1/29/2025	OOS			Testing Required Before Return to Service
SAY-0344	Girls Locker Room/Gym Exit Hall Storage/Team Room	1085A	Cuspidor	Non-Applicable					Placarded for Non-Drinking Use
SAY-0345	Storage/Team Room Bathroom	1085A1	Bathroom Faucet	Non-Applicable					Placarded for Non-Drinking Use
SAY-0346	Girls Locker Room Office	1084C	Ice Machine	Potable	1/29/2025	<1.00 ND			Result Below Action Level Continue O&M
SAY-0347	Girls Locker Room Office Bathroom	1084C2	Tempered Water Outlet	Non-Applicable					Placarded for Non-Drinking Use
SAY-0348	Boys Locker Room	1090	Water Fountain-No Chiller	Potable	1/29/2025	OOS			Testing Required Before Return to Service
SAY-0349	Boys Locker Room	1090	Cuspidor	Non-Applicable					Placarded for Non-Drinking Use
SAY-0350	Boys Locker Bathroom	1090B	Tempered Water Outlet	Non-Applicable					Placarded for Non-Drinking Use

# Sayville Middle School

Outlet Number	Room Name	Space ID	Outlet Type	Potable/ Applicable/ RFI	Initial Sample Date	Initial Result (ppb)	Post Remediation Sample Date	Post Remediation Result (ppb)	Remediation Actions/Current Status
SAY-0351	Boys Locker Bathroom	1090B	Tempered Water Outlet	Non-Applicable					Placarded for Non-Drinking Use
SAY-0352	Boys Locker Gym Office	1090D	Bottled Water Dispenser (Cold)	Potable	1/29/2025	<1.00 ND			Result Below Action Level Continue O&M
SAY-0353	Boys Locker Gym Office	1090D	Bottled Water Dispenser (Hot)	Potable	1/29/2025	<1.00 ND			Result Below Action Level Continue O&M
SAY-0354	Boys Locker Gym Office Bathroom	1090D2	Tempered Water Outlet	Non-Applicable					Placarded for Non-Drinking Use
SAY-0355	Mens' Bathroom (In Common Area - 1021)	1016	Tempered Water Outlet	Non-Applicable					Placarded for Non-Drinking Use
SAY-0356	Mens' Bathroom (In Common Area - 1021)	1016	Tempered Water Outlet	Non-Applicable					Placarded for Non-Drinking Use
SAY-0357	Mens' Bathroom (In Common Area - 1021)	1016	Bathroom Faucet	Non-Applicable					Placarded for Non-Drinking Use
SAY-0358	Mens' Bathroom (In Common Area - 1021)	1016	Bathroom Faucet	Non-Applicable					Placarded for Non-Drinking Use
SAY-0359	Mens' Bathroom (In Common Area - 1021)	1016	Bathroom Faucet	Non-Applicable					Placarded for Non-Drinking Use
SAY-0360	Mens' Bathroom (In Common Area - 1021)	1016	Tempered Water Outlet	Non-Applicable					Placarded for Non-Drinking Use
SAY-0361	Boys' Bathroom (In Common Area - 1021)	1017	Tempered Water Outlet	Non-Applicable					Placarded for Non-Drinking Use
SAY-0362	Boys' Bathroom (In Common Area - 1021)	1017	Tempered Water Outlet	Non-Applicable					Placarded for Non-Drinking Use
SAY-0363	Girls' Bathroom (In Common Area - 1021)	1018	Tempered Water Outlet	Non-Applicable					Placarded for Non-Drinking Use
SAY-0364	Girls' Bathroom (In Common Area - 1021)	1018	Tempered Water Outlet	Non-Applicable					Placarded for Non-Drinking Use
SAY-0365	Girls' Bathroom (In Common Area - 1021)	1018	Tempered Water Outlet	Non-Applicable					Placarded for Non-Drinking Use
SAY-0366	Tech Room 112	1023	Classroom Faucet	Non-Applicable					Placarded for Non-Drinking Use
SAY-0367	Computer Room 111	1025	Classroom Faucet	Non-Applicable					Placarded for Non-Drinking Use
SAY-0368	Old Bathroom (Across Tech Room 112 - 1023)	1094	Tempered Water Outlet	Non-Applicable					Placarded for Non-Drinking Use
SAY-0369	Old Bathroom (Across Tech Room 112 - 1023)	1094	Tempered Water Outlet	Non-Applicable					Placarded for Non-Drinking Use
SAY-0370	1st Floor Corridor Rooms 112 - 108 (Across Computer	1030	Water Fountain-No Chiller	Potable	1/29/2025	OOS			Testing Required Before Return to Service

# Sayville Middle School

Outlet Number	Room Name	Space ID	Outlet Type	Potable/ Applicable/ RFI	Initial Sample Date	Initial Result (ppb)	Post Remediation Sample Date	Post Remediation Result (ppb)	Remediation Actions/Current Status
SAY-0371	<b>1st Floor Corridor Rooms 112 - 108 (Across Computer</b>	1030	Water Fountain-No Chiller	Potable	<b>1/29/2025</b>	<b>OOS</b>			Testing Required Before Return to Service
SAY-0372	<b>Wood Shop Room 110</b>	1026	Classroom Faucet	Non-Applicable					Placarded for Non-Drinking Use
SAY-0373	<b>Mens' Bathroom (In Music Corridor - 1037)</b>	1032	Tempered Water Outlet	Non-Applicable					Placarded for Non-Drinking Use
SAY-0374	<b>Womens' Bathroom (In Music Corridor - 1037)</b>	1033	Tempered Water Outlet	Non-Applicable					Placarded for Non-Drinking Use
SAY-0375	<b>Wood Shop Room 108</b>	1027	Classroom Faucet	Non-Applicable					Placarded for Non-Drinking Use
SAY-0376	<b>Wood Shop Room 108</b>	1027	Water Fountain-No Chiller	Potable	<b>1/29/2025</b>	<b>OOS</b>			Testing Required Before Return to Service
SAY-0377	<b>Girls Pool Locker Room</b>	1049	Tempered Water Outlet	Non-Applicable					Placarded for Non-Drinking Use
SAY-0378	<b>Girls Pool Locker Room</b>	1049	Tempered Water Outlet	Non-Applicable					Placarded for Non-Drinking Use
SAY-0379	<b>Boys Pool Locker Room</b>	1050	Tempered Water Outlet	Non-Applicable					Placarded for Non-Drinking Use
SAY-0380	<b>Boys Pool Locker Room</b>	1050	Tempered Water Outlet	Non-Applicable					Placarded for Non-Drinking Use
SAY-0381	<b>Pool Office</b>	1055	Ice Machine	Potable	<b>1/29/2025</b>	<b>1.5</b>			Result Below Action Level Continue O&M
SAY-0382	<b>Pool Office Toilet</b>	1056	Bathroom Faucet	Non-Applicable					Placarded for Non-Drinking Use
SAY-0383	<b>Pool Vestibule Bathroom (Reconstructed)</b>	1055A	Bathroom Faucet	Non-Applicable					Placarded for Non-Drinking Use
SAY-0384	<b>Pool</b>	1052	Hose Bib	Non-Applicable					Placarded for Non-Drinking Use
SAY-0385	<b>Pool</b>	1052	Hose Bib	Non-Applicable					Placarded for Non-Drinking Use
SAY-0386	<b>Pool</b>	1052	Bottle Fill Station	Potable	<b>1/29/2025</b>	<b>&lt;1.00 ND</b>			Result Below Action Level Continue O&M
SAY-0387	<b>Pool</b>	1052	Water Cooler	Potable	<b>1/29/2025</b>	<b>&lt;1.00 ND</b>			Result Below Action Level Continue O&M
SAY-0388	<b>Pool Chemical Storage</b>	1054	Slop Sink	Non-Applicable					Placarded for Non-Drinking Use
SAY-0389	<b>Art Room 106</b>	1038	Classroom Faucet	Non-Applicable					Placarded for Non-Drinking Use
SAY-0390	<b>Art Room 106</b>	1038	Classroom Faucet	Non-Applicable					Placarded for Non-Drinking Use

# Sayville Middle School

Outlet Number	Room Name	Space ID	Outlet Type	Potable/ Applicable/ RFI	Initial Sample Date	Initial Result (ppb)	Post Remediation Sample Date	Post Remediation Result (ppb)	Remediation Actions/Current Status
SAY-0391	Art Room 105/104	1039	Classroom Faucet	Non-Applicable					Placarded for Non-Drinking Use
SAY-0392	Art Room 105/104	1039	Classroom Faucet	Non-Applicable					Placarded for Non-Drinking Use
SAY-0393	Art Room 105/104	1039	Classroom Faucet	Non-Applicable					Placarded for Non-Drinking Use
SAY-0394	Art Room 105/104	1039	Classroom Faucet	Non-Applicable					Placarded for Non-Drinking Use
SAY-0395	Art Room 105/104	1039	Classroom Faucet	Non-Applicable					Placarded for Non-Drinking Use
SAY-0396	Art Room 105/104	1039A	Classroom Faucet	Non-Applicable					Placarded for Non-Drinking Use
SAY-0397	Art Room 103	1040	Classroom Faucet	Non-Applicable					Placarded for Non-Drinking Use
SAY-0398	Art Room 103	1040	Classroom Faucet	Non-Applicable					Placarded for Non-Drinking Use
SAY-0399	1st Floor Corridor Rooms 102 - 106 (Across Art Room	1045	Water Fountain-No Chiller	Potable	1/29/2025	OOS			Testing Required Before Return to Service
SAY-0400	1st Floor Corridor Rooms 102 - 106 (Across Art Room	1045	Water Fountain-No Chiller	Potable	1/29/2025	OOS			Testing Required Before Return to Service
SAY-0401	Womens' Bathroom (Across Art Room 103 - 1040)	1041	Tempered Water Outlet	Non-Applicable					Placarded for Non-Drinking Use
SAY-0402	Womens' Bathroom (Across Art Room 103 - 1040)	1041	Tempered Water Outlet	Non-Applicable					Placarded for Non-Drinking Use
SAY-0403	Womens' Bathroom (Across Art Room 103 - 1040)	1041	Tempered Water Outlet	Non-Applicable					Placarded for Non-Drinking Use
SAY-0404	Custodial Closet	1042	Slop Sink	Non-Applicable					Placarded for Non-Drinking Use
SAY-0405	Room 102	1043	Classroom Faucet	Non-Applicable					Placarded for Non-Drinking Use
SAY-0406	Main Office Work Room	1065	Bottled Water Dispenser (Hot)	Potable	1/29/2025	<1.00 ND			Result Below Action Level Continue O&M
SAY-0407	Main Office Work Room	1065	Bottled Water Dispenser (Cold)	Potable	1/29/2025	<1.00 ND			Result Below Action Level Continue O&M
SAY-0408	Main Office Work Room	1065	Kitchen Faucet (Cold)	Non-Applicable	1/29/2025	47.4			Further Investigation Determined Outlet Function as Non-Applicable, Placarded for Non-Drinking Use
SAY-0409	Womens' Faculty Bathroom (Adjacent Cafeteria - 1009)	1080	Tempered Water Outlet	Non-Applicable					Placarded for Non-Drinking Use
SAY-0410	Men's Faculty Bathroom (Adjacent Faculty Lounge -	1079	Tempered Water Outlet	Non-Applicable					Placarded for Non-Drinking Use

# Sayville Middle School

Outlet Number	Room Name	Space ID	Outlet Type	Potable/ Applicable/ RFI	Initial Sample Date	Initial Result (ppb)	Post Remediation Sample Date	Post Remediation Result (ppb)	Remediation Actions/Current Status
SAY-0411	1st Floor Corridor Main Office to Room 101 (Adjacent	1081	Bottle Fill Station	Potable	1/29/2025	<1.00 ND			Result Below Action Level Continue O&M
SAY-0412	1st Floor Corridor Main Office to Room 101 (Adjacent	1081	Water Cooler	Potable	1/29/2025	<1.00 ND			Result Below Action Level Continue O&M
SAY-0413	1st Floor Corridor Main Office to Room 101 (Adjacent	1081	Water Fountain-No Chiller	Potable	1/29/2025	OOS			Testing Required Before Return to Service
SAY-0414	1st Floor Faculty Room	1078	Bottled Water Dispenser (Hot)	Potable	1/29/2025	<1.00 ND			Result Below Action Level Continue O&M
SAY-0415	1st Floor Faculty Room	1078	Bottled Water Dispenser (Cold)	Potable	1/29/2025	<1.00 ND			Result Below Action Level Continue O&M
SAY-0416	1st Floor Faculty Room	1078	Kitchen Faucet (Cold)	Potable	1/29/2025	2.0			Result Below Action Level Continue O&M
SAY-0417	Nurses Suite	1075	Bottled Water Dispenser (Hot)	Potable	1/29/2025	<1.00 ND			Result Below Action Level Continue O&M
SAY-0418	Nurses Suite	1075	Bottled Water Dispenser (Cold)	Potable	1/29/2025	<1.00 ND			Result Below Action Level Continue O&M
SAY-0419	Nurses Suite	1075	Hand Wash Only	Non-Applicable					Placarded for Non-Drinking Use
SAY-0420	Nurses Suite Womens Bathroom	1075B	Tempered Water Outlet	Non-Applicable					Placarded for Non-Drinking Use
SAY-0421	Nurses Suite Mens Bathroom	1075C	Tempered Water Outlet	Non-Applicable					Placarded for Non-Drinking Use
SAY-0422	Student Center Room 101	1076	Classroom Faucet	Non-Applicable					Placarded for Non-Drinking Use
SAY-0423	Mens' Faculty Bathroom (Across Room 238 - 2078)	2079	Tempered Water Outlet	Non-Applicable					Placarded for Non-Drinking Use
SAY-0424	Mens' Faculty Bathroom (Across Room 238 - 2078)	2079	Tempered Water Outlet	Non-Applicable					Placarded for Non-Drinking Use
SAY-0425	Mens' Faculty Bathroom (Across Room 238 - 2078)	2079	Tempered Water Outlet	Non-Applicable					Placarded for Non-Drinking Use
SAY-0426	Mens' Faculty Bathroom (Across Room 238 - 2078)	2079	Tempered Water Outlet	Non-Applicable					Placarded for Non-Drinking Use
SAY-0427	Womens' Faculty Bathroom (Across Room 238 - 2078)	2080	Tempered Water Outlet	Non-Applicable					Placarded for Non-Drinking Use
SAY-0428	Womens' Faculty Bathroom (Across Room 238 - 2078)	2080	Tempered Water Outlet	Non-Applicable					Placarded for Non-Drinking Use
SAY-0429	Womens' Faculty Bathroom (Across Room 238 - 2078)	2080	Tempered Water Outlet	Non-Applicable					Placarded for Non-Drinking Use
SAY-0430	Womens' Faculty Bathroom (Across Room 238 - 2078)	2080	Tempered Water Outlet	Non-Applicable					Placarded for Non-Drinking Use

# Sayville Middle School

Outlet Number	Room Name	Space ID	Outlet Type	Potable/ Applicable/ RFI	Initial Sample Date	Initial Result (ppb)	Post Remediation Sample Date	Post Remediation Result (ppb)	Remediation Actions/Current Status
SAY-0431	Science Room 239	2087	Science Faucet	Non-Applicable					Placarded for Non-Drinking Use
SAY-0432	Science Room 239	2087	Science Faucet	Non-Applicable					Placarded for Non-Drinking Use
SAY-0433	Science Room 239	2087	Science Faucet	Non-Applicable					Placarded for Non-Drinking Use
SAY-0434	Science Room 239	2087	Science Faucet	Non-Applicable					Placarded for Non-Drinking Use
SAY-0435	Science Room 239	2087	Science Faucet	Non-Applicable					Placarded for Non-Drinking Use
SAY-0436	Science Room 239	2087	Science Faucet	Non-Applicable					Placarded for Non-Drinking Use
SAY-0437	Science Room 239	2087	Science Faucet	Non-Applicable					Placarded for Non-Drinking Use
SAY-0438	Science Room 239	2087	Science Faucet	Non-Applicable					Placarded for Non-Drinking Use
SAY-0439	Science Prep Room	2090	Science Faucet	Non-Applicable					Placarded for Non-Drinking Use
SAY-0440	Science Prep Room	2090	Science Faucet	Non-Applicable					Placarded for Non-Drinking Use
SAY-0441	Science Prep Room	2090	Science Faucet	Non-Applicable					Placarded for Non-Drinking Use
SAY-0442	Science Prep Room	2090	Science Faucet	Non-Applicable					Placarded for Non-Drinking Use
SAY-0443	Science Prep Room	2090	Science Faucet	Non-Applicable					Placarded for Non-Drinking Use
SAY-0444	Science Room 240	2088	Science Faucet	Non-Applicable					Placarded for Non-Drinking Use
SAY-0445	Science Room 240	2088	Science Faucet	Non-Applicable					Placarded for Non-Drinking Use
SAY-0446	Science Room 240	2088	Science Faucet	Non-Applicable					Placarded for Non-Drinking Use
SAY-0447	Science Room 240	2088	Science Faucet	Non-Applicable					Placarded for Non-Drinking Use
SAY-0448	Science Room 240	2088	Science Faucet	Non-Applicable					Placarded for Non-Drinking Use
SAY-0449	Science Room 240	2088	Science Faucet	Non-Applicable					Placarded for Non-Drinking Use
SAY-0450	Science Room 240	2088	Science Faucet	Non-Applicable					Placarded for Non-Drinking Use

# Sayville Middle School

Outlet Number	Room Name	Space ID	Outlet Type	Potable/ Applicable/ RFI	Initial Sample Date	Initial Result (ppb)	Post Remediation Sample Date	Post Remediation Result (ppb)	Remediation Actions/Current Status
SAY-0451	Science Room 240	2088	Science Faucet	Non-Applicable					Placarded for Non-Drinking Use
SAY-0452	Science Room 243	2089	Science Faucet	Non-Applicable					Placarded for Non-Drinking Use
SAY-0453	Science Room 243	2089	Science Faucet	Non-Applicable					Placarded for Non-Drinking Use
SAY-0454	Science Room 243	2089	Science Faucet	Non-Applicable					Placarded for Non-Drinking Use
SAY-0455	Science Room 243	2089	Science Faucet	Non-Applicable					Placarded for Non-Drinking Use
SAY-0456	Science Room 243	2089	Science Faucet	Non-Applicable					Placarded for Non-Drinking Use
SAY-0457	Science Room 243	2089	Science Faucet	Non-Applicable					Placarded for Non-Drinking Use
SAY-0458	Science Room 243	2089	Science Faucet	Non-Applicable					Placarded for Non-Drinking Use
SAY-0459	Science Room 243	2089	Science Faucet	Non-Applicable					Placarded for Non-Drinking Use
SAY-0460	Science Room 243	2089	Science Faucet	Non-Applicable					Placarded for Non-Drinking Use
SAY-0461	Womens' Bathroom (Across Room 204 - 2040)	2098	Tempered Water Outlet	Non-Applicable					Placarded for Non-Drinking Use
SAY-0462	Womens' Bathroom (Across Room 204 - 2040)	2098	Tempered Water Outlet	Non-Applicable					Placarded for Non-Drinking Use
SAY-0463	Womens' Bathroom (Across Room 204 - 2040)	2098	Tempered Water Outlet	Non-Applicable					Placarded for Non-Drinking Use
SAY-0464	Womens' Bathroom (Across Room 204 - 2040)	2098	Tempered Water Outlet	Non-Applicable					Placarded for Non-Drinking Use
SAY-0465	Mens' Bathroom (Across Room 204 - 2040)	2099	Tempered Water Outlet	Non-Applicable					Placarded for Non-Drinking Use
SAY-0466	Mens' Bathroom (Across Room 204 - 2040)	2099	Tempered Water Outlet	Non-Applicable					Placarded for Non-Drinking Use
SAY-0467	Mens' Bathroom (Across Room 204 - 2040)	2099	Tempered Water Outlet	Non-Applicable					Placarded for Non-Drinking Use
SAY-0468	Mens' Bathroom (Across Room 204 - 2040)	2099	Tempered Water Outlet	Non-Applicable					Placarded for Non-Drinking Use
SAY-0469	2nd Floor Corridor Rooms 237 - Library (Across Room	2083	Water Fountain-No Chiller	Potable	1/29/2025	OOS			Testing Required Before Return to Service
SAY-0470	2nd Floor Corridor Rooms 237 - Library (Across Room	2083	Water Fountain-No Chiller	Potable	1/29/2025	OOS			Testing Required Before Return to Service

# Sayville Middle School

Outlet Number	Room Name	Space ID	Outlet Type	Potable/ Applicable/ RFI	Initial Sample Date	Initial Result (ppb)	Post Remediation Sample Date	Post Remediation Result (ppb)	Remediation Actions/Current Status
SAY-0471	Science Room 232	2096	Slop Sink	Non-Applicable					Placarded for Non-Drinking Use
SAY-0472	Science Room 232	2095	Science Faucet	Non-Applicable					Placarded for Non-Drinking Use
SAY-0473	Science Room 232	2095	Science Faucet	Non-Applicable					Placarded for Non-Drinking Use
SAY-0474	Science Room 232	2095	Science Faucet	Non-Applicable					Placarded for Non-Drinking Use
SAY-0475	Science Room 232	2095	Science Faucet	Non-Applicable					Placarded for Non-Drinking Use
SAY-0476	Science Room 232	2095	Science Faucet	Non-Applicable					Placarded for Non-Drinking Use
SAY-0477	Science Room 232	2095	Science Faucet	Non-Applicable					Placarded for Non-Drinking Use
SAY-0478	Science Room 232	2095	Science Faucet	Non-Applicable					Placarded for Non-Drinking Use
SAY-0479	Science Room 232	2095	Science Faucet	Non-Applicable					Placarded for Non-Drinking Use
SAY-0480	Science Room 231	2094	Science Faucet	Non-Applicable					Placarded for Non-Drinking Use
SAY-0481	Science Room 231	2094	Science Faucet	Non-Applicable					Placarded for Non-Drinking Use
SAY-0482	Science Room 231	2094	Science Faucet	Non-Applicable					Placarded for Non-Drinking Use
SAY-0483	Science Room 231	2094	Science Faucet	Non-Applicable					Placarded for Non-Drinking Use
SAY-0484	Science Room 231	2094	Science Faucet	Non-Applicable					Placarded for Non-Drinking Use
SAY-0485	Science Room 231	2094	Science Faucet	Non-Applicable					Placarded for Non-Drinking Use
SAY-0486	Science Room 231	2094	Science Faucet	Non-Applicable					Placarded for Non-Drinking Use
SAY-0487	Science Room 231	2094	Science Faucet	Non-Applicable					Placarded for Non-Drinking Use
SAY-0488	Science Room 247	2006	Science Faucet	Non-Applicable					Placarded for Non-Drinking Use
SAY-0489	Science Room 246	2093	Science Faucet	Non-Applicable					Placarded for Non-Drinking Use
SAY-0490	Science Room 246	2093	Science Faucet	Non-Applicable					Placarded for Non-Drinking Use

# Sayville Middle School

Outlet Number	Room Name	Space ID	Outlet Type	Potable/ Applicable/ RFI	Initial Sample Date	Initial Result (ppb)	Post Remediation Sample Date	Post Remediation Result (ppb)	Remediation Actions/Current Status
SAY-0491	Science Room 246	2093	Science Faucet	Non-Applicable					Placarded for Non-Drinking Use
SAY-0492	Science Room 246	2093	Science Faucet	Non-Applicable					Placarded for Non-Drinking Use
SAY-0493	Science Room 246	2093	Science Faucet	Non-Applicable					Placarded for Non-Drinking Use
SAY-0494	Science Room 246	2093	Science Faucet	Non-Applicable					Placarded for Non-Drinking Use
SAY-0495	Science Room 246	2093	Science Faucet	Non-Applicable					Placarded for Non-Drinking Use
SAY-0496	Science Room 246	2093	Science Faucet	Non-Applicable					Placarded for Non-Drinking Use
SAY-0497	Science Room 245	2092	Science Faucet	Non-Applicable					Placarded for Non-Drinking Use
SAY-0498	Science Room 245	2092	Science Faucet	Non-Applicable					Placarded for Non-Drinking Use
SAY-0499	Science Room 245	2092	Science Faucet	Non-Applicable					Placarded for Non-Drinking Use
SAY-0500	Science Room 245	2092	Science Faucet	Non-Applicable					Placarded for Non-Drinking Use
SAY-0501	Science Room 245	2092	Science Faucet	Non-Applicable					Placarded for Non-Drinking Use
SAY-0502	Science Room 245	2092	Science Faucet	Non-Applicable					Placarded for Non-Drinking Use
SAY-0503	Science Room 245	2092	Science Faucet	Non-Applicable					Placarded for Non-Drinking Use
SAY-0504	Science Room 245	2092	Science Faucet	Non-Applicable					Placarded for Non-Drinking Use
SAY-0505	Science Room 245	2092	Science Faucet	Non-Applicable					Placarded for Non-Drinking Use
SAY-0506	Science Room 245	2092	Science Faucet	Non-Applicable					Placarded for Non-Drinking Use
SAY-0507	Custodian Closet	2024	Slop Sink	Non-Applicable					Placarded for Non-Drinking Use
SAY-0508	Library	2007	Hand Wash Only	Non-Applicable					Placarded for Non-Drinking Use
SAY-0509	Mens' Faculty Bathroom (Across Library - 2007)	2023	Tempered Water Outlet	Non-Applicable					Placarded for Non-Drinking Use
SAY-0510	Womens' Faculty Bathroom (Across Library - 2007)	2022	Tempered Water Outlet	Non-Applicable					Placarded for Non-Drinking Use

# Sayville Middle School

Outlet Number	Room Name	Space ID	Outlet Type	Potable/ Applicable/ RFI	Initial Sample Date	Initial Result (ppb)	Post Remediation Sample Date	Post Remediation Result (ppb)	Remediation Actions/Current Status
SAY-0511	Womens' Faculty Bathroom (Across Library - 2007)	2022	Tempered Water Outlet	Non-Applicable					Placarded for Non-Drinking Use
SAY-0512	Boys' Bathroom (Across Room 229 - 2009)	2021	Tempered Water Outlet	Non-Applicable					Placarded for Non-Drinking Use
SAY-0513	2nd Floor Corridor Rooms 223 - 229 (Across Room 229 -	2069	Bottle Fill Station	Potable	1/29/2025	<1.00 ND			Result Below Action Level Continue O&M
SAY-0514	2nd Floor Corridor Rooms 223 - 229 (Across Room 229 -	2069	Water Cooler	Potable	1/29/2025	OOS			Testing Required Before Return to Service
SAY-0515	2nd Floor Corridor Rooms 223 - 229 (Across Room 229 -	2069	Water Fountain-No Chiller	Potable	1/29/2025	OOS			Testing Required Before Return to Service
SAY-0516	2nd Floor Corridor Rooms 218 - 212 (Across Room 214 -	2063	Water Fountain-No Chiller	Potable	1/29/2025	OOS			Testing Required Before Return to Service
SAY-0517	2nd Floor Corridor Rooms 218 - 212 (Across Room 214 -	2063	Water Fountain-No Chiller	Potable	1/29/2025	OOS			Testing Required Before Return to Service
SAY-0518	Girls' Bathroom (Across Room 214 - 2031)	2055	Tempered Water Outlet	Non-Applicable					Placarded for Non-Drinking Use
SAY-0519	Girls' Bathroom (Across Room 214 - 2031)	2055	Tempered Water Outlet	Non-Applicable					Placarded for Non-Drinking Use
SAY-0520	Womens' Faculty Bathroom (Across Room 213 - 2032)	2054	Tempered Water Outlet	Non-Applicable					Placarded for Non-Drinking Use
SAY-0521	Womens' Faculty Bathroom (Across Room 213 - 2032)	2054	Tempered Water Outlet	Non-Applicable					Placarded for Non-Drinking Use
SAY-0522	Mens' Faculty Bathroom (Across Room 213 - 2032)	2053	Tempered Water Outlet	Non-Applicable					Placarded for Non-Drinking Use
SAY-0523	Custodial Closet	2052	Slop Sink	Non-Applicable					Placarded for Non-Drinking Use
SAY-0524	2nd Floor Teachers Lounge	2036	Bottled Water Dispenser (Hot)	Potable	1/29/2025	<1.00 ND			Result Below Action Level Continue O&M
SAY-0525	2nd Floor Teachers Lounge	2036	Bottled Water Dispenser (Cold)	Potable	1/29/2025	<1.00 ND			Result Below Action Level Continue O&M
SAY-0526	Science Room 207	2049	Science Faucet	Non-Applicable					Placarded for Non-Drinking Use
SAY-0527	Science Room 207	2049	Science Faucet	Non-Applicable					Placarded for Non-Drinking Use
SAY-0528	Science Room 207	2049	Science Faucet	Non-Applicable					Placarded for Non-Drinking Use
SAY-0529	Science Room 207	2049	Science Faucet	Non-Applicable					Placarded for Non-Drinking Use
SAY-0530	Science Room 207	2049	Science Faucet	Non-Applicable					Placarded for Non-Drinking Use

# Sayville Middle School

Outlet Number	Room Name	Space ID	Outlet Type	Potable/ Applicable/ RFI	Initial Sample Date	Initial Result (ppb)	Post Remediation Sample Date	Post Remediation Result (ppb)	Remediation Actions/Current Status
SAY-0531	Science Room 207	2049	Science Faucet	Non-Applicable					Placarded for Non-Drinking Use
SAY-0532	Science Room 207	2049	Science Faucet	Non-Applicable					Placarded for Non-Drinking Use
SAY-0533	Science Room 207	2049	Science Faucet	Non-Applicable					Placarded for Non-Drinking Use
SAY-0534	Science Room 206	2048	Science Faucet	Non-Applicable					Placarded for Non-Drinking Use
SAY-0535	Science Room 206	2048	Science Faucet	Non-Applicable					Placarded for Non-Drinking Use
SAY-0536	Science Room 206	2048	Science Faucet	Non-Applicable					Placarded for Non-Drinking Use
SAY-0537	Science Room 206	2048	Science Faucet	Non-Applicable					Placarded for Non-Drinking Use
SAY-0538	Science Room 206	2048	Science Faucet	Non-Applicable					Placarded for Non-Drinking Use
SAY-0539	Science Room 206	2048	Science Faucet	Non-Applicable					Placarded for Non-Drinking Use
SAY-0540	Science Room 206	2048	Science Faucet	Non-Applicable					Placarded for Non-Drinking Use
SAY-0541	Science Room 206	2048	Science Faucet	Non-Applicable					Placarded for Non-Drinking Use
SAY-0542	Custodial Closet	2047	Slop Sink	Non-Applicable					Placarded for Non-Drinking Use
SAY-0543	2nd Floor Corridor Rooms 244 - 238 (Across Room 204 -	2101	Bottle Fill Station	Potable	1/29/2025	<1.00 ND			Result Below Action Level Continue O&M
SAY-0544	2nd Floor Corridor Rooms 244 - 238 (Across Room 204 -	2101	Water Cooler	Potable	1/29/2025	<1.00 ND			Result Below Action Level Continue O&M
SAY-0545	Outside Room 101 - 1076	N/A	Hose Bib	Non-Applicable					Placarded for Non-Drinking Use
SAY-0546	Outside Principal's Office - 1063	N/A	Hose Bib	Non-Applicable					Placarded for Non-Drinking Use
SAY-0547	Outside Room 102 - 1043	N/A	Hose Bib	Non-Applicable					Placarded for Non-Drinking Use
SAY-0548	Outside Art Room 105/104 - 1039	N/A	Hose Bib	Non-Applicable					Placarded for Non-Drinking Use
SAY-0549	Outside Band Room - 1034	N/A	Hose Bib	Non-Applicable					Placarded for Non-Drinking Use
SAY-0550	Outside Wood Shop Room 108 - 1027	N/A	Hose Bib	Non-Applicable					Placarded for Non-Drinking Use

# Sayville Middle School

Outlet Number	Room Name	Space ID	Outlet Type	Potable/ Applicable/ RFI	Initial Sample Date	Initial Result (ppb)	Post Remediation Sample Date	Post Remediation Result (ppb)	Remediation Actions/Current Status
SAY-0551	<b>Outside Computer Room 111 - 1025</b>	N/A	Hose Bib	Non-Applicable					Placarded for Non-Drinking Use
SAY-0552	<b>Outside Girl's Locker Room - 1084</b>	N/A	Hose Bib	Non-Applicable					Placarded for Non-Drinking Use
SAY-0553	<b>Outside Home Economics Room 116 - 1003</b>	N/A	Hose Bib	Non-Applicable					Placarded for Non-Drinking Use
SAY-0554	<b>Outside Boiler Room - 1000</b>	N/A	Hose Bib	Non-Applicable					Placarded for Non-Drinking Use

# Sayville High School

Outlet Number	Room Name	Space ID	Outlet Type	Potable/ Applicable/ RFI	Initial Sample Date	Initial Result (ppb)	Post Remediation Sample Date	Post Remediation Result (ppb)	Remediation Actions/Current Status
SAY-0555	Basement Corridor (Outside L30 - 0000)	0029	Bottle Fill Station	Potable	1/29/2025	<1.00 ND			Result Below Action Level Continue O&M
SAY-0556	Basement Corridor (Outside L30 - 0000)	0029	Water Cooler	Potable	1/29/2025	<1.00 ND			Result Below Action Level Continue O&M
SAY-0557	Science Room L30	0000	Science Faucet	Non-Applicable					Placarded for Non-Drinking Use
SAY-0558	Science Room L30	0000	Science Faucet	Non-Applicable					Placarded for Non-Drinking Use
SAY-0559	Science Room L30	0000	Science Faucet	Non-Applicable					Placarded for Non-Drinking Use
SAY-0560	Science Room L30	0000	Science Faucet	Non-Applicable					Placarded for Non-Drinking Use
SAY-0561	Science Room L30	0000	Science Faucet	Non-Applicable					Placarded for Non-Drinking Use
SAY-0562	Science Room L30	0000	Science Faucet	Non-Applicable					Placarded for Non-Drinking Use
SAY-0563	Science Room L30	0000	Spray Nozzle	Non-Applicable					Placarded for Non-Drinking Use
SAY-0564	Ladies' Bathroom (Across Science Room L30 - 0000)	0006	Tempered Water Outlet	Non-Applicable					Placarded for Non-Drinking Use
SAY-0565	Custodial Closet	0007	Slop Sink	Non-Applicable					Placarded for Non-Drinking Use
SAY-0566	Mens' Bathroom (Across Tech Room L40 - 0010)	0008	Bathroom Faucet	Non-Applicable					Placarded for Non-Drinking Use
SAY-0567	Mens' Bathroom (Across Tech Room L40 - 0010)	0008	Bathroom Faucet	Non-Applicable					Placarded for Non-Drinking Use
SAY-0568	Tech Room L40	0010	Classroom Faucet	Non-Applicable					Placarded for Non-Drinking Use
SAY-0569	Tech Room L10	0013	Spray Nozzle	Non-Applicable					Placarded for Non-Drinking Use
SAY-0570	Tech Room L10	0013	Classroom Faucet	Non-Applicable					Placarded for Non-Drinking Use
SAY-0571	Tech Room L10	0013	Classroom Faucet	Non-Applicable					Placarded for Non-Drinking Use
SAY-0572	Tech Room L10	0013	Classroom Faucet	Non-Applicable					Placarded for Non-Drinking Use
SAY-0573	Tech Room L10	0013	Classroom Faucet	Non-Applicable					Placarded for Non-Drinking Use
SAY-0574	Room L10 Dark Room Office	0013A	Ice Machine	Potable	1/29/2025	OOS			Testing Required Before Return to Service

# Sayville High School

Outlet Number	Room Name	Space ID	Outlet Type	Potable/ Applicable/ RFI	Initial Sample Date	Initial Result (ppb)	Post Remediation Sample Date	Post Remediation Result (ppb)	Remediation Actions/Current Status
SAY-0575	Tech Room L60	0028	Classroom Faucet	Non-Applicable					Placarded for Non-Drinking Use
SAY-0576	Maintenance Corridor Maintenance Room	0014A	Water Cooler	Non-Applicable					Placarded for Non-Drinking Use
SAY-0577	Maintenance Corridor Maintenance Room	0014A	Water Cooler	Non-Applicable					Placarded for Non-Drinking Use
SAY-0578	Boys Locker Room Lower Varsity Locker Room	1116	Tempered Water Outlet	Non-Applicable					Placarded for Non-Drinking Use
SAY-0579	Boys Locker Room Lower Varsity Locker Bathroom	1116A	Tempered Water Outlet	Non-Applicable					Placarded for Non-Drinking Use
SAY-0580	Boys Locker Room Lower Varsity Locker Storage Closet	1116B	Slop Sink	Non-Applicable					Placarded for Non-Drinking Use
SAY-0581	Boys Locker Room Lower Varsity Locker Room	1116	Water Fountain-No Chiller	Potable	1/29/2025	OOS			Testing Required Before Return to Service
SAY-0582	Girls Locker Room Lower Level	0027	Tempered Water Outlet	Non-Applicable					Placarded for Non-Drinking Use
SAY-0583	Girls Locker Room Lower Level	0027	Tempered Water Outlet	Non-Applicable					Placarded for Non-Drinking Use
SAY-0584	Girls Locker Room Lower Level	0027	Water Fountain-No Chiller	Potable	1/29/2025	OOS			Testing Required Before Return to Service
SAY-0585	Girls Locker Room Lower Level Closet 1	0027A	Slop Sink	Non-Applicable					Placarded for Non-Drinking Use
SAY-0586	Girls Locker Room Custodial Closet	1111A	Slop Sink	Non-Applicable					Placarded for Non-Drinking Use
SAY-0587	Girls Locker Room	1111	Water Fountain-No Chiller	Potable	1/29/2025	OOS			Testing Required Before Return to Service
SAY-0588	Girls Locker Room	1111	Tempered Water Outlet	Non-Applicable					Placarded for Non-Drinking Use
SAY-0589	Girls Locker Room	1111	Tempered Water Outlet	Non-Applicable					Placarded for Non-Drinking Use
SAY-0590	Girls Locker Room	1111	Tempered Water Outlet	Non-Applicable					Placarded for Non-Drinking Use
SAY-0591	Girls' Bathroom (Adjacent Girls' Locker Room - 1111)	1119	Tempered Water Outlet	Non-Applicable					Placarded for Non-Drinking Use
SAY-0592	1st Floor Gym Corridor	1121	Bottle Fill Station	Potable	1/29/2025	<1.00 ND			Result Below Action Level Continue O&M
SAY-0593	1st Floor Gym Corridor	1121	Water Cooler	Potable	1/29/2025	<1.00 ND			Result Below Action Level Continue O&M
SAY-0594	Boys' Bathroom (Adjacent Gym - 1109)	1107	Tempered Water Outlet	Non-Applicable					Placarded for Non-Drinking Use

# Sayville High School

Outlet Number	Room Name	Space ID	Outlet Type	Potable/ Applicable/ RFI	Initial Sample Date	Initial Result (ppb)	Post Remediation Sample Date	Post Remediation Result (ppb)	Remediation Actions/Current Status
SAY-0595	Boys Locker Room Custodial Closet	1106	Slop Sink	Non-Applicable					Placarded for Non-Drinking Use
SAY-0596	Boys Locker Room	1106A	Tempered Water Outlet	Non-Applicable					Placarded for Non-Drinking Use
SAY-0597	Boys Locker Room	1106A	Tempered Water Outlet	Non-Applicable					Placarded for Non-Drinking Use
SAY-0598	Boys Locker Room	1106A	Water Fountain-No Chiller	Potable	1/29/2025	OOS			Testing Required Before Return to Service
SAY-0599	Athletic Trainer	1105	Ice Machine	Potable	1/29/2025	<1.00 ND			Result Below Action Level Continue O&M
SAY-0600	Athletic Trainer	1105	Hand Wash Only	RFI					Outlet Permanently Removed
SAY-0601	Athletic Trainer	1105	Hand Wash Only	RFI					Outlet Permanently Removed
SAY-0602	Faculty Dinning	1054	Kitchen Faucet (Cold)	Potable	1/29/2025	3.5			Result Below Action Level Continue O&M
SAY-0603	Ladies' Bathroom (Across Room 134 - 1041)	1043	Tempered Water Outlet	Non-Applicable					Placarded for Non-Drinking Use
SAY-0604	Mens' Bathroom (Across Room 134 - 1041)	1042	Bathroom Faucet	Non-Applicable					Placarded for Non-Drinking Use
SAY-0605	Boys' Bathroom (Across Room 134 - 1041)	1040	Tempered Water Outlet	Non-Applicable					Placarded for Non-Drinking Use
SAY-0606	Boys' Bathroom (Across Room 134 - 1041)	1040	Tempered Water Outlet	Non-Applicable					Placarded for Non-Drinking Use
SAY-0607	Boys' Bathroom (Across Room 134 - 1041)	1040	Tempered Water Outlet	Non-Applicable					Placarded for Non-Drinking Use
SAY-0608	Boys' Bathroom (Across Room 134 - 1041)	1040	Tempered Water Outlet	Non-Applicable					Placarded for Non-Drinking Use
SAY-0609	1st Floor Corridor Room 131 to 141 (Across Room 134 -	1052	Bottle Fill Station	Potable	1/29/2025	<1.00 ND			Result Below Action Level Continue O&M
SAY-0610	1st Floor Corridor Room 131 to 141 (Across Room 134 -	1052	Water Cooler	Potable	1/29/2025	<1.00 ND			Result Below Action Level Continue O&M
SAY-0611	Girls' Bathroom (Across Room 135 - 1036)	1039	Slop Sink	Non-Applicable					Placarded for Non-Drinking Use
SAY-0612	Girls' Bathroom (Across Room 135 - 1036)	1038	Bathroom Faucet	Non-Applicable					Placarded for Non-Drinking Use
SAY-0613	Girls' Bathroom (Across Room 135 - 1036)	1038	Bathroom Faucet	Non-Applicable					Placarded for Non-Drinking Use
SAY-0614	Girls' Bathroom (Across Room 135 - 1036)	1038	Bathroom Faucet	Non-Applicable					Placarded for Non-Drinking Use

# Sayville High School

Outlet Number	Room Name	Space ID	Outlet Type	Potable/ Applicable/ RFI	Initial Sample Date	Initial Result (ppb)	Post Remediation Sample Date	Post Remediation Result (ppb)	Remediation Actions/Current Status
SAY-0615	<b>Girls' Bathroom (Across Room 135 - 1036)</b>	1038	Bathroom Faucet	Non-Applicable					Placarded for Non-Drinking Use
SAY-0616	<b>Art Room 135</b>	1036	Classroom Faucet	Non-Applicable					Placarded for Non-Drinking Use
SAY-0617	<b>Art Room 135</b>	1036	Classroom Faucet	Non-Applicable					Placarded for Non-Drinking Use
SAY-0618	<b>Art Room 137</b>	1034	Classroom Faucet	Non-Applicable					Placarded for Non-Drinking Use
SAY-0619	<b>Art Room 137</b>	1034	Classroom Faucet	Non-Applicable					Placarded for Non-Drinking Use
SAY-0620	<b>Art Room 138</b>	1033	Classroom Faucet	Non-Applicable					Placarded for Non-Drinking Use
SAY-0621	<b>Art Room 138</b>	1033	Spray Nozzle	Non-Applicable					Placarded for Non-Drinking Use
SAY-0622	<b>Art Room 138</b>	1033	Classroom Faucet	Non-Applicable					Placarded for Non-Drinking Use
SAY-0623	<b>Art Room 138</b>	1033	Spray Nozzle	Non-Applicable					Placarded for Non-Drinking Use
SAY-0624	<b>Library Work Room</b>	1011	Hand Wash Only	Non-Applicable					Placarded for Non-Drinking Use
SAY-0625	<b>Custodian 1/Electrical Closet</b>	1025A	Slop Sink	Non-Applicable					Placarded for Non-Drinking Use
SAY-0626	<b>Science Room 112</b>	1014	Science Faucet	Non-Applicable					Placarded for Non-Drinking Use
SAY-0627	<b>Science Room 112</b>	1014	Science Faucet	Non-Applicable					Placarded for Non-Drinking Use
SAY-0628	<b>Science Room 112 Prep Room</b>	1014A	Science Faucet	Non-Applicable					Placarded for Non-Drinking Use
SAY-0629	<b>Science Room 112 Prep Room</b>	1014A	Ice Machine	Non-Applicable					Placarded for Non-Drinking Use
SAY-0630	<b>Science Room 111</b>	1015	Science Faucet	Non-Applicable					Placarded for Non-Drinking Use
SAY-0631	<b>Science Room 111</b>	1015	Science Faucet	Non-Applicable					Placarded for Non-Drinking Use
SAY-0632	<b>Science Room 111</b>	1015	Science Faucet	Non-Applicable					Placarded for Non-Drinking Use
SAY-0633	<b>Science Room 111</b>	1015	Science Faucet	Non-Applicable					Placarded for Non-Drinking Use
SAY-0634	<b>1st Floor Corridor Between 102-112 (Across Room 111 -</b>	1025	Water Fountain-No Chiller	Potable	<b>1/29/2025</b>	<b>OOS</b>			Testing Required Before Return to Service

# Sayville High School

Outlet Number	Room Name	Space ID	Outlet Type	Potable/ Applicable/ RFI	Initial Sample Date	Initial Result (ppb)	Post Remediation Sample Date	Post Remediation Result (ppb)	Remediation Actions/Current Status
SAY-0635	<b>1st Floor Corridor Between 102-112 (Across Room 111 -</b>	1025	Water Fountain-No Chiller	Potable	<b>1/29/2025</b>	<b>OOS</b>			Testing Required Before Return to Service
SAY-0636	<b>Science Room 110</b>	1016	Science Faucet	Non-Applicable					Placarded for Non-Drinking Use
SAY-0637	<b>Science Room 110</b>	1016	Spray Nozzle	Non-Applicable					Placarded for Non-Drinking Use
SAY-0638	<b>Science Room 110</b>	1016	Science Faucet	Non-Applicable					Placarded for Non-Drinking Use
SAY-0639	<b>Science Room 110</b>	1016	Science Faucet	Non-Applicable					Placarded for Non-Drinking Use
SAY-0640	<b>Science Room 110</b>	1016	Science Faucet	Non-Applicable					Placarded for Non-Drinking Use
SAY-0641	<b>Science Room 110</b>	1016	Science Faucet	Non-Applicable					Placarded for Non-Drinking Use
SAY-0642	<b>Science Room 110</b>	1016	Science Faucet	Non-Applicable					Placarded for Non-Drinking Use
SAY-0643	<b>Science Room 110</b>	1016	Science Faucet	Non-Applicable					Placarded for Non-Drinking Use
SAY-0644	<b>Science Room 110</b>	1016	Science Faucet	Non-Applicable					Placarded for Non-Drinking Use
SAY-0645	<b>Science Room 110</b>	1016	Science Faucet	Non-Applicable					Placarded for Non-Drinking Use
SAY-0646	<b>Science Room 110 Prep Room</b>	1016A	Science Faucet	Non-Applicable					Placarded for Non-Drinking Use
SAY-0647	<b>Science Room 108 Adjoining Room</b>	1018A	Science Faucet	Non-Applicable					Placarded for Non-Drinking Use
SAY-0648	<b>Science Room 108 Adjoining Room</b>	1018A	Science Faucet	Non-Applicable					Placarded for Non-Drinking Use
SAY-0649	<b>Science Room 108 Adjoining Room</b>	1018A	Science Faucet	Non-Applicable					Placarded for Non-Drinking Use
SAY-0650	<b>Science Room 108 Adjoining Room</b>	1018A	Science Faucet	Non-Applicable					Placarded for Non-Drinking Use
SAY-0651	<b>Science Room 108 Adjoining Room</b>	1018A	Science Faucet	Non-Applicable					Placarded for Non-Drinking Use
SAY-0652	<b>Science Room 108 Adjoining Room</b>	1018A	Science Faucet	Non-Applicable					Placarded for Non-Drinking Use
SAY-0653	<b>Science Room 108 Adjoining Room</b>	1018A	Science Faucet	Non-Applicable					Placarded for Non-Drinking Use
SAY-0654	<b>Science Room 108 Adjoining Room</b>	1018A	Science Faucet	Non-Applicable					Placarded for Non-Drinking Use

# Sayville High School

Outlet Number	Room Name	Space ID	Outlet Type	Potable/ Applicable/ RFI	Initial Sample Date	Initial Result (ppb)	Post Remediation Sample Date	Post Remediation Result (ppb)	Remediation Actions/Current Status
SAY-0655	Science Room 108 Adjoining Room	1018A	Spray Nozzle	Non-Applicable					Placarded for Non-Drinking Use
SAY-0656	Science Room 108	1018	Science Faucet	Non-Applicable					Placarded for Non-Drinking Use
SAY-0657	Science Room 108	1018	Science Faucet	Non-Applicable					Placarded for Non-Drinking Use
SAY-0658	Science Room 107	1019	Science Faucet	Non-Applicable					Placarded for Non-Drinking Use
SAY-0659	Science Room 107	1019	Science Faucet	Non-Applicable					Placarded for Non-Drinking Use
SAY-0660	Science Room 107	1019	Science Faucet	Non-Applicable					Placarded for Non-Drinking Use
SAY-0661	Science Room 107	1019	Science Faucet	Non-Applicable					Placarded for Non-Drinking Use
SAY-0662	Science Room 107	1019	Science Faucet	Non-Applicable					Placarded for Non-Drinking Use
SAY-0663	Science Room 107	1019	Science Faucet	Non-Applicable					Placarded for Non-Drinking Use
SAY-0664	Science Room 107	1019	Science Faucet	Non-Applicable					Placarded for Non-Drinking Use
SAY-0665	Science Room 103	1021	Science Faucet	Non-Applicable					Placarded for Non-Drinking Use
SAY-0666	Science Room 103	1021	Science Faucet	Non-Applicable					Placarded for Non-Drinking Use
SAY-0667	Science Room 103	1021	Science Faucet	Non-Applicable					Placarded for Non-Drinking Use
SAY-0668	Science Room 103	1021	Science Faucet	Non-Applicable					Placarded for Non-Drinking Use
SAY-0669	Science Room 103	1021	Science Faucet	Non-Applicable					Placarded for Non-Drinking Use
SAY-0670	Science Room 103	1021	Science Faucet	Non-Applicable					Placarded for Non-Drinking Use
SAY-0671	Science Room 103	1021	Science Faucet	Non-Applicable					Placarded for Non-Drinking Use
SAY-0672	Science Room 103	1021	Science Faucet	Non-Applicable					Placarded for Non-Drinking Use
SAY-0673	Science Room 104	1022	Science Faucet	Non-Applicable					Placarded for Non-Drinking Use
SAY-0674	Science Room 104	1022	Science Faucet	Non-Applicable					Placarded for Non-Drinking Use

# Sayville High School

Outlet Number	Room Name	Space ID	Outlet Type	Potable/ Applicable/ RFI	Initial Sample Date	Initial Result (ppb)	Post Remediation Sample Date	Post Remediation Result (ppb)	Remediation Actions/Current Status
SAY-0675	Science Room 104	1022	Science Faucet	Non-Applicable					Placarded for Non-Drinking Use
SAY-0676	Science Room 104	1022	Science Faucet	Non-Applicable					Placarded for Non-Drinking Use
SAY-0677	Science Room 104	1022	Science Faucet	Non-Applicable					Placarded for Non-Drinking Use
SAY-0678	Science Room 104	1022	Science Faucet	Non-Applicable					Placarded for Non-Drinking Use
SAY-0679	Science Room 104	1022	Science Faucet	Non-Applicable					Placarded for Non-Drinking Use
SAY-0680	Science Room 104	1022	Science Faucet	Non-Applicable					Placarded for Non-Drinking Use
SAY-0681	Science Room 104	1022	Science Faucet	Non-Applicable					Placarded for Non-Drinking Use
SAY-0682	Science Room 104	1022	Science Faucet	Non-Applicable					Placarded for Non-Drinking Use
SAY-0683	Science Room 104	1022	Spray Nozzle	Non-Applicable					Placarded for Non-Drinking Use
SAY-0684	1st Floor Corridor Between 102-112 (Adjacent Science	1025	Water Fountain-No Chiller	Potable	1/29/2025	OOS			Testing Required Before Return to Service
SAY-0685	1st Floor Corridor Between 102-112 (Adjacent Science	1025	Water Fountain-No Chiller	Potable	1/29/2025	OOS			Testing Required Before Return to Service
SAY-0686	Faculty Lounge Room 101	1023	Hand Wash Only	Non-Applicable					Placarded for Non-Drinking Use
SAY-0687	Science Room 102	1024	Science Faucet	Non-Applicable					Placarded for Non-Drinking Use
SAY-0688	Science Room 102	1024	Science Faucet	Non-Applicable					Placarded for Non-Drinking Use
SAY-0689	Science Room 102	1024	Science Faucet	Non-Applicable					Placarded for Non-Drinking Use
SAY-0690	1st Floor Custodial Closet	New Construct	Slop Sink	Non-Applicable					Placarded for Non-Drinking Use
SAY-0691	1st Floor Bathroom 1	New Construct	Bathroom Faucet	Non-Applicable					Placarded for Non-Drinking Use
SAY-0692	1st Floor Bathroom 2	New Construct	Bathroom Faucet	Non-Applicable					Placarded for Non-Drinking Use
SAY-0693	1st Floor New Corridor (Outside Room 98)	New Construct	Bottle Fill Station	Potable	1/29/2025	<1.00 ND			Result Below Action Level Continue O&M
SAY-0694	1st Floor New Corridor (Outside Room 98)	New Construct	Water Cooler	Potable	1/29/2025	<1.00 ND			Result Below Action Level Continue O&M

# Sayville High School

Outlet Number	Room Name	Space ID	Outlet Type	Potable/ Applicable/ RFI	Initial Sample Date	Initial Result (ppb)	Post Remediation Sample Date	Post Remediation Result (ppb)	Remediation Actions/Current Status
SAY-0695	<b>1st Floor New Corridor (Outside Room 98)</b>	New Construct	Water Cooler	Potable	1/29/2025	OOS			Testing Required Before Return to Service
SAY-0696	<b>Science Room 98</b>	New Construct	Science Faucet	Non-Applicable					Placarded for Non-Drinking Use
SAY-0697	<b>Science Room 98</b>	New Construct	Spray Nozzle	Non-Applicable					Placarded for Non-Drinking Use
SAY-0698	<b>Science Room 98</b>	New Construct	Science Faucet	Non-Applicable					Placarded for Non-Drinking Use
SAY-0699	<b>Science Room 98</b>	New Construct	Spray Nozzle	Non-Applicable					Placarded for Non-Drinking Use
SAY-0700	<b>Science Room 98</b>	New Construct	Science Faucet	Non-Applicable					Placarded for Non-Drinking Use
SAY-0701	<b>Science Room 98</b>	New Construct	Science Faucet	Non-Applicable					Placarded for Non-Drinking Use
SAY-0702	<b>Science Room 98</b>	New Construct	Science Faucet	Non-Applicable					Placarded for Non-Drinking Use
SAY-0703	<b>Science Room 98</b>	New Construct	Science Faucet	Non-Applicable					Placarded for Non-Drinking Use
SAY-0704	<b>Science Room 98</b>	New Construct	Science Faucet	Non-Applicable					Placarded for Non-Drinking Use
SAY-0705	<b>Science Room 98</b>	New Construct	Science Faucet	Non-Applicable					Placarded for Non-Drinking Use
SAY-0706	<b>Science Room 98</b>	New Construct	Science Faucet	Non-Applicable					Placarded for Non-Drinking Use
SAY-0707	<b>Science Room 98</b>	New Construct	Science Faucet	Non-Applicable					Placarded for Non-Drinking Use
SAY-0708	<b>Science Room 98</b>	New Construct	Science Faucet	Non-Applicable					Placarded for Non-Drinking Use
SAY-0709	<b>Science Room 98 Prep Room</b>	New Construct	Science Faucet	Non-Applicable					Placarded for Non-Drinking Use
SAY-0710	<b>Science Room 96</b>	New Construct	Science Faucet	Non-Applicable					Placarded for Non-Drinking Use
SAY-0711	<b>Science Room 96</b>	New Construct	Spray Nozzle	Non-Applicable					Placarded for Non-Drinking Use
SAY-0712	<b>Science Room 96</b>	New Construct	Science Faucet	Non-Applicable					Placarded for Non-Drinking Use
SAY-0713	<b>Science Room 96</b>	New Construct	Science Faucet	Non-Applicable					Placarded for Non-Drinking Use
SAY-0714	<b>Science Room 96</b>	New Construct	Science Faucet	Non-Applicable					Placarded for Non-Drinking Use

# Sayville High School

Outlet Number	Room Name	Space ID	Outlet Type	Potable/ Applicable/ RFI	Initial Sample Date	Initial Result (ppb)	Post Remediation Sample Date	Post Remediation Result (ppb)	Remediation Actions/Current Status
SAY-0715	Science Room 96	New Construct	Spray Nozzle	Non-Applicable					Placarded for Non-Drinking Use
SAY-0716	Science Room 96	New Construct	Science Faucet	Non-Applicable					Placarded for Non-Drinking Use
SAY-0717	Science Room 96	New Construct	Science Faucet	Non-Applicable					Placarded for Non-Drinking Use
SAY-0718	Science Room 96	New Construct	Science Faucet	Non-Applicable					Placarded for Non-Drinking Use
SAY-0719	Science Room 96	New Construct	Science Faucet	Non-Applicable					Placarded for Non-Drinking Use
SAY-0720	Science Room 96	New Construct	Science Faucet	Non-Applicable					Placarded for Non-Drinking Use
SAY-0721	Science Room 96	New Construct	Science Faucet	Non-Applicable					Placarded for Non-Drinking Use
SAY-0722	Science Room 96	New Construct	Science Faucet	Non-Applicable					Placarded for Non-Drinking Use
SAY-0723	Science Room 96	New Construct	Science Faucet	Non-Applicable					Placarded for Non-Drinking Use
SAY-0724	Science Room 96	New Construct	Science Faucet	Non-Applicable					Placarded for Non-Drinking Use
SAY-0725	Science Room 96	New Construct	Science Faucet	Non-Applicable					Placarded for Non-Drinking Use
SAY-0726	1st Floor Corridor Music Storage to Room 126 (Across	1097	Water Fountain-No Chiller	Potable	1/29/2025	OOS			Testing Required Before Return to Service
SAY-0727	1st Floor Corridor Music Storage to Room 126 (Across	1097	Water Fountain-No Chiller	Potable	1/29/2025	OOS			Testing Required Before Return to Service
SAY-0728	Auditorium Lobby Entrance	1085	Water Cooler	Potable	1/29/2025	OOS			Testing Required Before Return to Service
SAY-0729	1st Floor Auditorium Lobby Ladies Bathroom	1083	Bathroom Faucet	Non-Applicable					Placarded for Non-Drinking Use
SAY-0730	1st Floor Auditorium Lobby Mens' Bathroom	1082	Bathroom Faucet	Non-Applicable					Placarded for Non-Drinking Use
SAY-0731	Science Room 128	1078	Science Faucet	Non-Applicable					Placarded for Non-Drinking Use
SAY-0732	Science Room 128	1078	Science Faucet	Non-Applicable					Placarded for Non-Drinking Use
SAY-0733	1st Floor Corridor Room 128 to Paint Room (Across Room	1081	Water Fountain-No Chiller	Potable	1/29/2025	OOS			Testing Required Before Return to Service
SAY-0734	1st Floor Corridor Room 128 to Paint Room (Across Room	1081	Water Fountain-No Chiller	Potable	1/29/2025	OOS			Testing Required Before Return to Service

# Sayville High School

Outlet Number	Room Name	Space ID	Outlet Type	Potable/ Applicable/ RFI	Initial Sample Date	Initial Result (ppb)	Post Remediation Sample Date	Post Remediation Result (ppb)	Remediation Actions/Current Status
SAY-0735	<b>1st Floor Girls' Bathroom (Adjacent Room 127 - 1076)</b>	1074	Tempered Water Outlet	Non-Applicable					Placarded for Non-Drinking Use
SAY-0736	<b>1st Floor Girls' Bathroom (Adjacent Room 127 - 1076)</b>	1074	Tempered Water Outlet	Non-Applicable					Placarded for Non-Drinking Use
SAY-0737	<b>Paint Closet/Stage Crew</b>	1073	Slop Sink	Non-Applicable					Placarded for Non-Drinking Use
SAY-0738	<b>Nurses Office</b>	1072	Hand Wash Only	Non-Applicable					Placarded for Non-Drinking Use
SAY-0739	<b>Nurses Office</b>	1072	Spray Nozzle	Non-Applicable					Placarded for Non-Drinking Use
SAY-0740	<b>Nurses Office</b>	1072	Bottled Water Dispenser (Hot)	Potable	1/29/2025	<1.00 ND			Result Below Action Level Continue O&M
SAY-0742	<b>Nurses Office Closet</b>	1072C	Tempered Water Outlet	Non-Applicable					Placarded for Non-Drinking Use
SAY-0743	<b>Nurses Office Girls Bathroom 2</b>	1072B	Tempered Water Outlet	Non-Applicable					Placarded for Non-Drinking Use
SAY-0744	<b>Conference Room Rear Of Corridor</b>	1071F	Bottled Water Dispenser (Hot)	Potable	1/29/2025	<1.00 ND			Result Below Action Level Continue O&M
SAY-0745	<b>Conference Room Rear Of Corridor</b>	1071F	Bottled Water Dispenser (Cold)	Potable	1/29/2025	<1.00 ND			Result Below Action Level Continue O&M
SAY-0746	<b>1st Floor Boys' Bathroom by Guidance</b>	1070	Tempered Water Outlet	Non-Applicable					Placarded for Non-Drinking Use
SAY-0747	<b>1st Floor Boys' Bathroom by Guidance</b>	1070	Tempered Water Outlet	Non-Applicable					Placarded for Non-Drinking Use
SAY-0748	<b>Custodial Closet By Security Room</b>	1069	Slop Sink	Non-Applicable					Placarded for Non-Drinking Use
SAY-0749	<b>Main Office Conference Room</b>	New Construct	Bottled Water Dispenser (Hot)	Potable	1/29/2025	<1.00 ND			Result Below Action Level Continue O&M
SAY-0750	<b>Main Office Conference Room</b>	New Construct	Bottled Water Dispenser (Cold)	Potable	1/29/2025	<1.00 ND			Result Below Action Level Continue O&M
SAY-0751	<b>Principal's Office Bathroom</b>	New Construct	Bathroom Faucet	Non-Applicable					Placarded for Non-Drinking Use
SAY-0752	<b>Faculty Bathroom</b>	1065B2	Bathroom Faucet	Non-Applicable					Placarded for Non-Drinking Use
SAY-0753	<b>Main Cafeteria B</b>	1063	Bottle Fill Station	Potable	1/29/2025	<1.00 ND			Result Below Action Level Continue O&M
SAY-0754	<b>Main Cafeteria B</b>	1063	Water Cooler	Potable	1/29/2025	<1.00 ND			Result Below Action Level Continue O&M
SAY-0755	<b>Main Cafeteria B</b>	1063	Water Cooler	Potable	1/29/2025	OOS			Testing Required Before Return to Service

# Sayville High School

Outlet Number	Room Name	Space ID	Outlet Type	Potable/ Applicable/ RFI	Initial Sample Date	Initial Result (ppb)	Post Remediation Sample Date	Post Remediation Result (ppb)	Remediation Actions/Current Status
SAY-0756	Kitchen Serving Area	1061	Hand Wash Only	Non-Applicable					Placarded for Non-Drinking Use
SAY-0757	Kitchen Serving Area	1061	Hand Wash Only	Non-Applicable					Placarded for Non-Drinking Use
SAY-0758	Kitchen Tray Washing Area	1061A	Hand Wash Only	Non-Applicable					Placarded for Non-Drinking Use
SAY-0759	Kitchen (Serving Lines Reconstructed)	1061	Hand Wash Only	Non-Applicable					Placarded for Non-Drinking Use
SAY-0760	Kitchen (Serving Lines Reconstructed)	1061	Kitchen Non Potable	Non-Applicable					Placarded for Non-Drinking Use
SAY-0761	Kitchen (Serving Lines Reconstructed)	1061	Kitchen Non Potable	Non-Applicable					Placarded for Non-Drinking Use
SAY-0762	Kitchen (Serving Lines Reconstructed)	1061	Spray Nozzle	Non-Applicable					Placarded for Non-Drinking Use
SAY-0763	Kitchen (Serving Lines Reconstructed)	1061	Kitchen Non Potable	Non-Applicable					Placarded for Non-Drinking Use
SAY-0764	Kitchen (Serving Lines Reconstructed)	1061	Kitchen Non Potable	Non-Applicable					Placarded for Non-Drinking Use
SAY-0765	Kitchen (Serving Lines Reconstructed)	1061	Kitchen Faucet (Cold)	Potable	1/29/2025	5.8	8/20/2025	3.0	Outlet Remediated and Returned to Service, Continue O&M
SAY-0766	Kitchen (Serving Lines Reconstructed)	1061	Hand Wash Only	Non-Applicable					Placarded for Non-Drinking Use
SAY-0767	Kitchen (Serving Lines Reconstructed)	1061	Pasta Pot/Steam Kettle	Potable	1/29/2025	15.1	8/20/2025	4.6	Outlet Remediated and Returned to Service, Continue O&M
SAY-0768	Kitchen (Serving Lines Reconstructed)	1061	Pasta Pot/Steam Kettle	Potable	1/29/2025	26.9	10/10/2025	4.9	Outlet Remediated and Returned to Service, Continue O&M
SAY-0769	Kitchen (Serving Lines Reconstructed)	1061	Kitchen Non Potable	Non-Applicable					Placarded for Non-Drinking Use
SAY-0770	Kitchen (Serving Lines Reconstructed)	1061	Kitchen Non Potable	Non-Applicable					Placarded for Non-Drinking Use
SAY-0771	Kitchen (Serving Lines Reconstructed)	1061	Kitchen Non Potable	Non-Applicable					Placarded for Non-Drinking Use
SAY-0772	Kitchen (Serving Lines Reconstructed)	1061	Kitchen Non Potable	Non-Applicable					Placarded for Non-Drinking Use
SAY-0773	Kitchen (Serving Lines Reconstructed)	1061	Kitchen Non Potable	Non-Applicable					Placarded for Non-Drinking Use
SAY-0774	Kitchen (Serving Lines Reconstructed)	1061	Spray Nozzle	Non-Applicable					Placarded for Non-Drinking Use
SAY-0775	Kitchen (Serving Lines Reconstructed)	1061	Hose Bib	Non-Applicable					Placarded for Non-Drinking Use

# Sayville High School

Outlet Number	Room Name	Space ID	Outlet Type	Potable/ Applicable/ RFI	Initial Sample Date	Initial Result (ppb)	Post Remediation Sample Date	Post Remediation Result (ppb)	Remediation Actions/Current Status
SAY-0776	<b>Kitchen (Serving Lines Reconstructed)</b>	1061	Kitchen Non Potable	Non-Applicable					Placarded for Non-Drinking Use
SAY-0777	<b>Ms Stevens Office</b>	1071E	Bathroom Faucet	Non-Applicable					Placarded for Non-Drinking Use
SAY-0778	<b>Ms Stevens Office</b>	1071E	Bathroom Faucet	Non-Applicable					Placarded for Non-Drinking Use
SAY-0779	<b>Cafeteria C</b>	1067	Bottle Fill Station	Potable	1/29/2025	<1.00 ND			Result Below Action Level Continue O&M
SAY-0780	<b>Cafeteria C</b>	1067	Water Cooler	Potable	1/29/2025	<1.00 ND			Result Below Action Level Continue O&M
SAY-0781	<b>Cafeteria C Server Closet/Kitchen C</b>	1067B	Kitchen Non Potable	Non-Applicable					Placarded for Non-Drinking Use
SAY-0782	<b>Cafeteria C Student Store</b>	1067A	Ice Machine	Potable	1/29/2025	OOS			Testing Required Before Return to Service
SAY-0783	<b>Kitchen Lunch Room</b>	1061B	Kitchen Non Potable	Non-Applicable					Placarded for Non-Drinking Use
SAY-0784	<b>Kitchen Lunch Room</b>	1061B	Bottled Water Dispenser (Hot)	Potable	1/29/2025	<1.00 ND			Result Below Action Level Continue O&M
SAY-0785	<b>Kitchen Lunch Room</b>	1061B	Bottled Water Dispenser (Cold)	Potable	1/29/2025	<1.00 ND			Result Below Action Level Continue O&M
SAY-0786	<b>Custodial Area Bathroom</b>	1060A	Bathroom Faucet	Non-Applicable					Placarded for Non-Drinking Use
SAY-0787	<b>Custodial Area Closet</b>	1060C	Slop Sink	Non-Applicable					Placarded for Non-Drinking Use
SAY-0788	<b>Custodial Area Closet</b>	1060C	Washing Machine	Non-Applicable					Placarded for Non-Drinking Use
SAY-0789	<b>Custodial Area Closet</b>	1060C	Washing Machine	Non-Applicable					Placarded for Non-Drinking Use
SAY-0790	<b>Custodial Area Closet</b>	1060C	Spray Nozzle	Non-Applicable					Placarded for Non-Drinking Use
SAY-0791	<b>1st Floor Corridor Between Library &amp; Elevator (Across)</b>	1013	Bottle Fill Station	Potable	1/29/2025	<1.00 ND			Result Below Action Level Continue O&M
SAY-0792	<b>1st Floor Corridor Between Library &amp; Elevator (Across)</b>	1013	Water Cooler	Potable	1/29/2025	<1.00 ND			Result Below Action Level Continue O&M
SAY-0793	<b>1st Floor Corridor Between Library &amp; Elevator (Across)</b>	1013	Water Fountain-No Chiller	Potable	1/29/2025	OOS			Testing Required Before Return to Service
SAY-0794	<b>1st Floor Corridor Between Library &amp; Elevator (Adjacent)</b>	1013	Water Fountain-No Chiller	Potable	1/29/2025	OOS			Testing Required Before Return to Service
SAY-0795	<b>1st Floor Corridor Between Library &amp; Elevator (Adjacent)</b>	1013	Water Fountain-No Chiller	Potable	1/29/2025	OOS			Testing Required Before Return to Service

# Sayville High School

Outlet Number	Room Name	Space ID	Outlet Type	Potable/ Applicable/ RFI	Initial Sample Date	Initial Result (ppb)	Post Remediation Sample Date	Post Remediation Result (ppb)	Remediation Actions/Current Status
SAY-0796	1st Floor Girls' Bathroom by Library	1008	Tempered Water Outlet	Non-Applicable					Placarded for Non-Drinking Use
SAY-0797	1st Floor Girls' Bathroom by Library	1008	Tempered Water Outlet	Non-Applicable					Placarded for Non-Drinking Use
SAY-0798	1st Floor Girls' Bathroom by Library	1008	Tempered Water Outlet	Non-Applicable					Placarded for Non-Drinking Use
SAY-0799	1st Floor Girls' Bathroom by Library	1008	Tempered Water Outlet	Non-Applicable					Placarded for Non-Drinking Use
SAY-0800	1st Floor Girls' Bathroom by Library	1008	Tempered Water Outlet	Non-Applicable					Placarded for Non-Drinking Use
SAY-0801	1st Floor Girls' Bathroom by Library	1008	Tempered Water Outlet	Non-Applicable					Placarded for Non-Drinking Use
SAY-0802	1st Floor Boys' Bathroom by Library	1009	Tempered Water Outlet	Non-Applicable					Placarded for Non-Drinking Use
SAY-0803	1st Floor Boys' Bathroom by Library	1009	Tempered Water Outlet	Non-Applicable					Placarded for Non-Drinking Use
SAY-0804	1st Floor Boys' Bathroom by Library	1009	Tempered Water Outlet	Non-Applicable					Placarded for Non-Drinking Use
SAY-0805	1st Floor Boys' Bathroom by Library	1009	Tempered Water Outlet	Non-Applicable					Placarded for Non-Drinking Use
SAY-0806	1st Floor Boys' Bathroom by Library	1009	Tempered Water Outlet	Non-Applicable					Placarded for Non-Drinking Use
SAY-0807	2nd Floor Corridor Rooms 212-223 (Across Room 219 - 2004)	2017	Bottle Fill Station	Potable	1/29/2025	<1.00 ND			Result Below Action Level Continue O&M
SAY-0808	2nd Floor Corridor Rooms 212-223 (Across Room 219 - 2004)	2017	Water Cooler	Potable	1/29/2025	<1.00 ND			Result Below Action Level Continue O&M
SAY-0809	2nd Floor Corridor Rooms 212-223 (Across Room 219 - 2004)	2017	Water Fountain-No Chiller	Potable	1/29/2025	OOS			Testing Required Before Return to Service
SAY-0810	Ladies Faculty Bathroom	2011A1	Bathroom Faucet	Non-Applicable					Placarded for Non-Drinking Use
SAY-0811	2nd Floor Teachers Lounge	2011	Kitchen Non Potable	Non-Applicable					Placarded for Non-Drinking Use
SAY-0812	2nd Floor Teachers Lounge	2011	Spray Nozzle	Non-Applicable					Placarded for Non-Drinking Use
SAY-0813	Mens Faculty Bathroom	2011B1	Bathroom Faucet	Non-Applicable					Placarded for Non-Drinking Use
SAY-0814	2nd Floor Corridor Rooms 212-223 (Across Faculty Lounge -	2017	Water Fountain-No Chiller	Potable	1/29/2025	OOS			Testing Required Before Return to Service
SAY-0815	2nd Floor Corridor Rooms 212-223 (Across Faculty Lounge -	2017	Water Fountain-No Chiller	Potable	1/29/2025	OOS			Testing Required Before Return to Service

# Sayville High School

Outlet Number	Room Name	Space ID	Outlet Type	Potable/ Applicable/ RFI	Initial Sample Date	Initial Result (ppb)	Post Remediation Sample Date	Post Remediation Result (ppb)	Remediation Actions/Current Status
SAY-0816	2nd Floor Girls' Bathroom (Across Faculty Lounge - 2011)	2012	Tempered Water Outlet	Non-Applicable					Placarded for Non-Drinking Use
SAY-0817	2nd Floor Girls' Bathroom (Across Faculty Lounge - 2011)	2012	Tempered Water Outlet	Non-Applicable					Placarded for Non-Drinking Use
SAY-0818	2nd Floor Girls' Bathroom (Across Faculty Lounge - 2011)	2012	Tempered Water Outlet	Non-Applicable					Placarded for Non-Drinking Use
SAY-0819	2nd Floor Girls' Bathroom (Across Faculty Lounge - 2011)	2012	Tempered Water Outlet	Non-Applicable					Placarded for Non-Drinking Use
SAY-0820	2nd Floor Girls' Bathroom (Across Faculty Lounge - 2011)	2012	Tempered Water Outlet	Non-Applicable					Placarded for Non-Drinking Use
SAY-0821	2nd Floor Girls' Bathroom (Across Faculty Lounge - 2011)	2012	Tempered Water Outlet	Non-Applicable					Placarded for Non-Drinking Use
SAY-0822	2nd Floor Girls' Bathroom (Across Faculty Lounge - 2011)	2012	Tempered Water Outlet	Non-Applicable					Placarded for Non-Drinking Use
SAY-0823	2nd Floor Boys Bathroom (Across Faculty Lounge - 2011)	2013	Tempered Water Outlet	Non-Applicable					Placarded for Non-Drinking Use
SAY-0824	2nd Floor Boys Bathroom (Across Faculty Lounge - 2011)	2013	Tempered Water Outlet	Non-Applicable					Placarded for Non-Drinking Use
SAY-0825	2nd Floor Boys Bathroom (Across Faculty Lounge - 2011)	2013	Tempered Water Outlet	Non-Applicable					Placarded for Non-Drinking Use
SAY-0826	2nd Floor Boys Bathroom (Across Faculty Lounge - 2011)	2013	Tempered Water Outlet	Non-Applicable					Placarded for Non-Drinking Use
SAY-0827	2nd Floor Boys Bathroom (Across Faculty Lounge - 2011)	2013	Tempered Water Outlet	Non-Applicable					Placarded for Non-Drinking Use
SAY-0828	2nd Floor Boys Bathroom (Across Faculty Lounge - 2011)	2013	Tempered Water Outlet	Non-Applicable					Placarded for Non-Drinking Use
SAY-0829	Custodial Closet 4 Across From 208	2020	Slop Sink	Non-Applicable					Placarded for Non-Drinking Use
SAY-0830	2nd Floor Corridor Between Rooms 200 & 210 (Adjacent	2036	Water Fountain-No Chiller	Potable	1/29/2025	OOS			Testing Required Before Return to Service
SAY-0831	2nd Floor Corridor Between Rooms 200 & 210 (Adjacent	2036	Water Fountain-No Chiller	Potable	1/29/2025	OOS			Testing Required Before Return to Service
SAY-0832	Home Economics Room 200D	2029A	Kitchen Faucet (Cold)	Potable	1/29/2025	1.8			Result Below Action Level Continue O&M
SAY-0833	Home Economics Room 200D	2029A	Bottled Water Dispenser (Hot)	Potable	1/29/2025	OOS			Testing Required Before Return to Service
SAY-0834	Home Economics Room 200D	2029A	Bottled Water Dispenser (Cold)	Potable	1/29/2025	OOS			Testing Required Before Return to Service
SAY-0835	Home Economics Room 200D	2029A	Bottle Fill Station	Potable	1/29/2025	OOS			Testing Required Before Return to Service

# Sayville High School

Outlet Number	Room Name	Space ID	Outlet Type	Potable/ Applicable/ RFI	Initial Sample Date	Initial Result (ppb)	Post Remediation Sample Date	Post Remediation Result (ppb)	Remediation Actions/Current Status
SAY-0836	Home Economics Room 200D	2029A	Ice Machine	Potable	1/29/2025	OOS			Testing Required Before Return to Service
SAY-0837	Home Economics Room 200D	2029A	Washing Machine	Non-Applicable					Placarded for Non-Drinking Use
SAY-0838	Home Economics Room 200D	2029A	Washing Machine	Non-Applicable					Placarded for Non-Drinking Use
SAY-0839	2nd Floor Corridor Between Rooms 200 & 210 (Adjacent	2036	Bottle Fill Station	Potable	1/29/2025	<1.00 ND			Result Below Action Level Continue O&M
SAY-0840	2nd Floor Corridor Between Rooms 200 & 210 (Adjacent	2036	Water Cooler	Potable	1/29/2025	<1.00 ND			Result Below Action Level Continue O&M
SAY-0841	Science Room 200A	2034	Science Faucet	Non-Applicable					Placarded for Non-Drinking Use
SAY-0842	Science Room 200A	2034	Science Faucet	Non-Applicable					Placarded for Non-Drinking Use
SAY-0843	Science Room 200A	2034	Science Faucet	Non-Applicable					Placarded for Non-Drinking Use
SAY-0844	Science Room 200A	2034	Spray Nozzle	Non-Applicable					Placarded for Non-Drinking Use
SAY-0845	2nd Floor New Corridor (Adjacent Room 235)	New Construct	Bottle Fill Station	Potable	1/29/2025	<1.00 ND			Result Below Action Level Continue O&M
SAY-0846	2nd Floor New Corridor (Adjacent Room 235)	New Construct	Water Cooler	Potable	1/29/2025	<1.00 ND			Result Below Action Level Continue O&M
SAY-0847	2nd Floor New Corridor (Adjacent Room 235)	New Construct	Water Cooler	Potable	1/29/2025	OOS			Testing Required Before Return to Service
SAY-0848	2nd Floor Girls' Bathroom (Across Room 235)	New Construct	Bathroom Faucet	Non-Applicable					Placarded for Non-Drinking Use
SAY-0849	2nd Floor Girls' Bathroom (Across Room 235)	New Construct	Bathroom Faucet	Non-Applicable					Placarded for Non-Drinking Use
SAY-0850	2nd Floor Girls' Bathroom (Across Room 235)	New Construct	Bathroom Faucet	Non-Applicable					Placarded for Non-Drinking Use
SAY-0851	2nd Floor Girls' Bathroom (Across Room 235)	New Construct	Hose Bib	Non-Applicable					Placarded for Non-Drinking Use
SAY-0852	2nd Floor Custodial Closet by Room 235	New Construct	Slop Sink	Non-Applicable					Placarded for Non-Drinking Use
SAY-0853	2nd Floor Boys' Bathroom (Across Room 235)	New Construct	Bathroom Faucet	Non-Applicable					Placarded for Non-Drinking Use
SAY-0854	2nd Floor Boys' Bathroom (Across Room 235)	New Construct	Bathroom Faucet	Non-Applicable					Placarded for Non-Drinking Use
SAY-0855	2nd Floor Boys' Bathroom (Across Room 235)	New Construct	Bathroom Faucet	Non-Applicable					Placarded for Non-Drinking Use

# Sayville High School

Outlet Number	Room Name	Space ID	Outlet Type	Potable/ Applicable/ RFI	Initial Sample Date	Initial Result (ppb)	Post Remediation Sample Date	Post Remediation Result (ppb)	Remediation Actions/Current Status
SAY-0856	<b>2nd Floor Boys' Bathroom (Across Room 235)</b>	New Construct	Hose Bib	Non-Applicable					Placarded for Non-Drinking Use
SAY-0857	<b>2nd Floor Faculty Bathroom 1 (Across Room 234)</b>	New Construct	Bathroom Faucet	Non-Applicable					Placarded for Non-Drinking Use
SAY-0858	<b>2nd Floor Faculty Bathroom 2 (Across Room 234)</b>	New Construct	Bathroom Faucet	Non-Applicable					Placarded for Non-Drinking Use
SAY-0859	<b>2nd Floor Faculty Lounge</b>	New Construct	Kitchen Faucet (Cold)	Potable	1/29/2025	<1.00 ND			Result Below Action Level Continue O&M
SAY-0860	<b>Coutryard Exterior Outside Room 118 - 1006</b>	N/A	Hose Bib	Non-Applicable					Placarded for Non-Drinking Use
SAY-0861	<b>Greenhouse</b>	1200	Slop Sink	Non-Applicable					Placarded for Non-Drinking Use
SAY-0862	<b>Greenhouse</b>	1200	Spray Nozzle	Non-Applicable					Placarded for Non-Drinking Use
SAY-0863	<b>Greenhouse</b>	1200	Hose Bib	Non-Applicable					Placarded for Non-Drinking Use
SAY-0864	<b>Coutryard Exterior Outside Main Office - 1071</b>	N/A	Hose Bib	Non-Applicable					Placarded for Non-Drinking Use
SAY-0865	<b>Coutryard Exterior Outside Room 109 - 1017</b>	N/A	Hose Bib	Non-Applicable					Placarded for Non-Drinking Use
SAY-0866	<b>Exterior Outside Room 127 - 1076</b>	N/A	Hose Bib	Non-Applicable					Placarded for Non-Drinking Use
SAY-0867	<b>Exterior Outside Room 130 - 1080</b>	N/A	Hose Bib	Non-Applicable					Placarded for Non-Drinking Use
SAY-0868	<b>Exterior Outside Room 126 - 1087</b>	N/A	Hose Bib	Non-Applicable					Placarded for Non-Drinking Use
SAY-0869	<b>Exterior Outside Science Room 96</b>	N/A	Hose Bib	Non-Applicable					Placarded for Non-Drinking Use
SAY-0870	<b>Exterior Outside Room 102 - 1024</b>	N/A	Hose Bib	Non-Applicable					Placarded for Non-Drinking Use
SAY-0871	<b>Exterior Outside Science Room 112 - 1014</b>	N/A	Hose Bib	Non-Applicable					Placarded for Non-Drinking Use
SAY-0872	<b>Exterior Outside Science Room 112 Prep - 1014A</b>	N/A	Hose Bib	Non-Applicable					Placarded for Non-Drinking Use
SAY-0873	<b>Exterior Outside Room 135 - 1036</b>	N/A	Hose Bib	Non-Applicable					Placarded for Non-Drinking Use
SAY-0874	<b>Exterior Outside Room 131 - 1050</b>	N/A	Hose Bib	Non-Applicable					Placarded for Non-Drinking Use
SAY-0875	<b>Exterior Outside Boys' Gym Hallway - 1114</b>	N/A	Hose Bib	Non-Applicable					Placarded for Non-Drinking Use

# Sayville High School

Outlet Number	Room Name	Space ID	Outlet Type	Potable/ Applicable/ RFI	Initial Sample Date	Initial Result (ppb)	Post Remediation Sample Date	Post Remediation Result (ppb)	Remediation Actions/Current Status
SAY-0876	Exterior Outside Girls' Locker Room - 1111	N/A	Hose Bib	Non-Applicable					Placarded for Non-Drinking Use
SAY-0877	Exterior Outside Athletic Director's Office - 1120A	N/A	Hose Bib	Non-Applicable					Placarded for Non-Drinking Use
SAY-0878	Exterior Outside Kitchen 1061	N/A	Hose Bib	Non-Applicable					Placarded for Non-Drinking Use
SAY-1116	Nurses Office	1072	Bottled Water Dispenser (Cold)	Potable	1/29/2025	<1.00 ND			Result Below Action Level Continue O&M
SAY-1117	Girls Locker Room Exit Vestibule	1112	Water Fountain-No Chiller	Potable	1/29/2025	OOS			Testing Required Before Return to Service
SAY-1118	Girls Locker Room Exit Vestibule	1112	Cuspidor	Non-Applicable					Placarded for Non-Drinking Use
SAY-1119	Boys Locker Room Exit Vestibule	1114	Water Fountain-No Chiller	Potable	1/29/2025	OOS			Testing Required Before Return to Service
SAY-1120	Boys Locker Room Exit Vestibule	1114	Cuspidor	Non-Applicable					Placarded for Non-Drinking Use
SAY-1131	Athletic Trainer	1105	Kitchen Faucet (Cold)	Potable	8/20/2025	1.6			Result Below Action Level Continue O&M

# Sayville Adult Education Center (Old Jr. High Sc

Outlet Number	Room Name	Space ID	Outlet Type	Potable/ Applicable/ RFI	Initial Sample Date	Initial Result (ppb)	Post Remediation Sample Date	Post Remediation Result (ppb)	Remediation Actions/Current Status
SAY-0879	Basement Custodial Lounge	N/A	Bottled Water Dispenser (Hot)	Potable	1/24/2025	<1.00 ND			Result Below Action Level Continue O&M
SAY-0880	Basement Custodial Lounge	N/A	Bottled Water Dispenser (Cold)	Potable	1/24/2025	<1.00 ND			Result Below Action Level Continue O&M
SAY-0881	Basement Hallway	0002	Slop Sink	Non-Applicable					Placarded for Non-Drinking Use
SAY-0882	Basement Hallway	0002	Hose Bib	Non-Applicable					Placarded for Non-Drinking Use
SAY-0883	Basement Rear Storage Room	0003	Hand Wash Only	Non-Applicable					Placarded for Non-Drinking Use
SAY-0884	1st Floor Front Corridor (Outside Student Services -	1024	Bottle Fill Station	Potable	1/24/2025	<1.00 ND			Result Below Action Level Continue O&M
SAY-0885	1st Floor Front Corridor (Outside Student Services -	1024	Water Cooler	Potable	1/24/2025	OOS			Testing Required Before Return to Service
SAY-0886	Custodial Closet Outside Auditorium	1025	Slop Sink	Non-Applicable					Placarded for Non-Drinking Use
SAY-0887	1st Floor Men's Restroom	1026	Tempered Water Outlet	Non-Applicable					Placarded for Non-Drinking Use
SAY-0888	1st Floor Men's Restroom	1026	Tempered Water Outlet	Non-Applicable					Placarded for Non-Drinking Use
SAY-0889	1st Floor Men's Restroom	1026	Tempered Water Outlet	Non-Applicable					Placarded for Non-Drinking Use
SAY-0890	1st Floor Men's Restroom	1026	Hose Bib	Non-Applicable					Placarded for Non-Drinking Use
SAY-0891	Faculty Lounge Room 130	1029	Kitchen Faucet (Cold)	Non-Applicable	1/24/2025	9.1			Further Investigation Determined Outlet Function as Non-Applicable, Placarded for Non-Drinking Use
SAY-0892	Faculty Lounge Room 130 Bathroom	1028	Tempered Water Outlet	Non-Applicable					Placarded for Non-Drinking Use
SAY-0893	1st Floor Womens' Bathroom (Across Room 118 - 1028)	1031	Tempered Water Outlet	Non-Applicable					Placarded for Non-Drinking Use
SAY-0894	1st Floor Womens' Bathroom (Across Room 118 - 1028)	1031	Tempered Water Outlet	Non-Applicable					Placarded for Non-Drinking Use
SAY-0895	1st Floor Womens' Bathroom (Across Room 118 - 1028)	1031	Tempered Water Outlet	Non-Applicable					Placarded for Non-Drinking Use
SAY-0896	1st Floor Womens' Bathroom (Across Room 118 - 1028)	1031	Hose Bib	Non-Applicable					Placarded for Non-Drinking Use
SAY-0897	1st Floor Front Corridor (Outside Room 119 -1019)	1024	Water Cooler	Potable	1/24/2025	<1.00 ND			Result Below Action Level Continue O&M
SAY-0898	Boys' Locker Room	1036	Bathroom Faucet	Non-Applicable					Placarded for Non-Drinking Use

# Sayville Adult Education Center (Old Jr. High Sc

Outlet Number	Room Name	Space ID	Outlet Type	Potable/ Applicable/ RFI	Initial Sample Date	Initial Result (ppb)	Post Remediation Sample Date	Post Remediation Result (ppb)	Remediation Actions/Current Status
SAY-0899	Boys' Locker Room	1036	Bathroom Faucet	Non-Applicable					Placarded for Non-Drinking Use
SAY-0900	Custodial Closet Outside Boys' Locker Room	1036/1037	Slop Sink	Non-Applicable					Placarded for Non-Drinking Use
SAY-0901	Storage Room 137	1038	Ice Machine	Potable	1/24/2025	<1.00 ND			Result Below Action Level Continue O&M
SAY-0902	Coach's Office Restroom	2021A	Bathroom Faucet	Non-Applicable					Placarded for Non-Drinking Use
SAY-0903	Coach's Office Restroom	2021A	Bathroom Faucet	Non-Applicable					Placarded for Non-Drinking Use
SAY-0904	2nd Floor Locker Room & Shower	2022	Water Fountain-No Chiller	Potable	1/24/2025	OOS			Testing Required Before Return to Service
SAY-0905	Boys' Bathroom by Boys' Locker Room	2023A	Bathroom Faucet	Non-Applicable					Placarded for Non-Drinking Use
SAY-0906	Boys' Bathroom by Boys' Locker Room	2023A	Bathroom Faucet	Non-Applicable					Placarded for Non-Drinking Use
SAY-0907	1st Floor Bathroom 1 (Across Room 156 - 1046)	1042	Tempered Water Outlet	Non-Applicable					Placarded for Non-Drinking Use
SAY-0908	1st Floor Corridor Outside West Gymnasium (Across	1049	Bottle Fill Station	Potable	1/24/2025	<1.00 ND			Result Below Action Level Continue O&M
SAY-0909	1st Floor Corridor Outside West Gymnasium (Across	1049	Water Cooler	Potable	1/24/2025	OOS			Testing Required Before Return to Service
SAY-0910	1st Floor Bathroom 2 (Across Room 156 - 1046)	1045	Tempered Water Outlet	Non-Applicable					Placarded for Non-Drinking Use
SAY-0911	Room 156	1046	Bottled Water Dispenser (Hot)	Potable	1/24/2025	<1.00 ND			Result Below Action Level Continue O&M
SAY-0912	Room 156	1046	Bottled Water Dispenser (Cold)	Potable	1/24/2025	<1.00 ND			Result Below Action Level Continue O&M
SAY-0913	Room 147 Restroom	1043	Bathroom Faucet	Non-Applicable					Placarded for Non-Drinking Use
SAY-0914	1st Floor Corridor Outside West Gymnasium (Adjacent	1049	Water Fountain-No Chiller	Potable	1/24/2025	OOS			Testing Required Before Return to Service
SAY-0915	2nd Floor Corridor (Adjacent Room 204 - 2004)	2011	Water Cooler	Potable	1/24/2025	<1.00 ND			Result Below Action Level Continue O&M
SAY-0916	Nurse Skills Lab Rooms 204/207	2004/2005	Hand Wash Only	Non-Applicable					Placarded for Non-Drinking Use
SAY-0917	2nd Floor Custodial Closet	2014	Slop Sink	Non-Applicable					Placarded for Non-Drinking Use
SAY-0918	2nd Floor Mens' Bathroom (Across Room 204 - 2004)	2015	Tempered Water Outlet	Non-Applicable					Placarded for Non-Drinking Use

# Sayville Adult Education Center (Old Jr. High Sc

Outlet Number	Room Name	Space ID	Outlet Type	Potable/ Applicable/ RFI	Initial Sample Date	Initial Result (ppb)	Post Remediation Sample Date	Post Remediation Result (ppb)	Remediation Actions/Current Status
SAY-0919	2nd Floor Mens' Bathroom (Across Room 204 - 2004)	2015	Tempered Water Outlet	Non-Applicable					Placarded for Non-Drinking Use
SAY-0920	2nd Floor Mens' Bathroom (Across Room 204 - 2004)	2015	Tempered Water Outlet	Non-Applicable					Placarded for Non-Drinking Use
SAY-0921	2nd Floor Mens' Bathroom (Across Room 204 - 2004)	2015	Hose Bib	Non-Applicable					Placarded for Non-Drinking Use
SAY-0922	Bio Lab Room 224	2006	Science Faucet	Non-Applicable					Placarded for Non-Drinking Use
SAY-0924	Nurse Skills Lab Room 219	2016	Hand Wash Only	Non-Applicable					Placarded for Non-Drinking Use
SAY-0925	2nd Floor Mens' Faculty Bathroom	2017	Tempered Water Outlet	Non-Applicable					Placarded for Non-Drinking Use
SAY-0926	2nd Floor Womens' Faculty Bathroom	2018	Tempered Water Outlet	Non-Applicable					Placarded for Non-Drinking Use
SAY-0927	2nd Floor Womens' Faculty Bathroom	2018	Tempered Water Outlet	Non-Applicable					Placarded for Non-Drinking Use
SAY-0928	2nd Floor Womens' Bathroom (Across Room 210 - 2007)	2020	Tempered Water Outlet	Non-Applicable					Placarded for Non-Drinking Use
SAY-0929	2nd Floor Womens' Bathroom (Across Room 210 - 2007)	2020	Tempered Water Outlet	Non-Applicable					Placarded for Non-Drinking Use
SAY-0930	2nd Floor Womens' Bathroom (Across Room 210 - 2007)	2020	Tempered Water Outlet	Non-Applicable					Placarded for Non-Drinking Use
SAY-0931	2nd Floor Womens' Bathroom (Across Room 210 - 2007)	2020	Hose Bib	Non-Applicable					Placarded for Non-Drinking Use
SAY-0932	Nursing Lab Room 211A	2008	Spray Nozzle	Non-Applicable					Placarded for Non-Drinking Use
SAY-0933	Nursing Lab Room 211A	2008	Spray Nozzle	Non-Applicable					Placarded for Non-Drinking Use
SAY-0934	Nursing Lab Room 211A	2008	Hand Wash Only	Non-Applicable					Placarded for Non-Drinking Use
SAY-0935	2nd Floor Corridor (Adjacent Room 211A - 2008)	2011	Bottle Fill Station	Potable	1/24/2025	<1.00 ND			Result Below Action Level Continue O&M
SAY-0936	2nd Floor Corridor (Adjacent Room 211A - 2008)	2011	Water Cooler	Potable	1/24/2025	<1.00 ND			Result Below Action Level Continue O&M
SAY-0937	3rd Floor Corridor (Adjacent Room 303 - 3003)	3017	Bottle Fill Station	Potable	1/24/2025	<1.00 ND			Result Below Action Level Continue O&M
SAY-0938	3rd Floor Corridor (Adjacent Room 303 - 3003)	3017	Water Cooler	Potable	1/24/2025	<1.00 ND			Result Below Action Level Continue O&M
SAY-0939	3rd Floor Custodial Closet outside Mens' Bathroom	N/A	Slop Sink	Non-Applicable					Placarded for Non-Drinking Use

# Sayville Adult Education Center (Old Jr. High Sc

Outlet Number	Room Name	Space ID	Outlet Type	Potable/ Applicable/ RFI	Initial Sample Date	Initial Result (ppb)	Post Remediation Sample Date	Post Remediation Result (ppb)	Remediation Actions/Current Status
SAY-0940	3rd Floor Mens' Bathroom (Across Room 304 - 3004)	3016	Tempered Water Outlet	Non-Applicable					Placarded for Non-Drinking Use
SAY-0941	3rd Floor Mens' Bathroom (Across Room 304 - 3004)	3016	Tempered Water Outlet	Non-Applicable					Placarded for Non-Drinking Use
SAY-0942	3rd Floor Mens' Bathroom (Across Room 304 - 3004)	3016	Tempered Water Outlet	Non-Applicable					Placarded for Non-Drinking Use
SAY-0943	3rd Floor Mens' Bathroom (Across Room 304 - 3004)	3016	Hose Bib	Non-Applicable					Placarded for Non-Drinking Use
SAY-0944	Faculty Lounge Room 320	3014	Hand Wash Only	Non-Applicable					Placarded for Non-Drinking Use
SAY-0945	3rd Floor Womens' Bathroom (Across Room 308 - 2007)	3012	Tempered Water Outlet	Non-Applicable					Placarded for Non-Drinking Use
SAY-0946	3rd Floor Womens' Bathroom (Across Room 308 - 2007)	3012	Tempered Water Outlet	Non-Applicable					Placarded for Non-Drinking Use
SAY-0947	3rd Floor Womens' Bathroom (Across Room 308 - 2007)	3012	Tempered Water Outlet	Non-Applicable					Placarded for Non-Drinking Use
SAY-0948	3rd Floor Womens' Bathroom (Across Room 308 - 2007)	3012	Hose Bib	Non-Applicable					Placarded for Non-Drinking Use
SAY-0949	3rd Floor Corridor (Across Room 811 - 3008)	3017	Water Cooler	Potable	1/24/2025	OOS			Testing Required Before Return to Service
SAY-0950	Exterior Outside Boys' Locker Room Vestibule - 1034	N/A	Hose Bib	Non-Applicable					Placarded for Non-Drinking Use
SAY-0951	Field House Locker Room	N/A	Hose Bib	Non-Applicable					Placarded for Non-Drinking Use
SAY-0952	Field House Locker Room Bathroom	N/A	Tempered Water Outlet	Non-Applicable					Placarded for Non-Drinking Use
SAY-0953	Exterior Outside Field House	N/A	Hose Bib	Non-Applicable					Placarded for Non-Drinking Use
SAY-0954	Exterior Outside Field House	N/A	Hose Bib	Non-Applicable					Placarded for Non-Drinking Use
SAY-0955	Exterior Outside Field House	N/A	Hose Bib	Non-Applicable					Placarded for Non-Drinking Use
SAY-0956	Field House Kitchen	N/A	Kitchen Faucet (Cold)	Potable	1/24/2025	3.0			Result Below Action Level Continue O&M
SAY-0957	Field House Kitchen	N/A	Kitchen Faucet (Cold)	Potable	1/24/2025	4.6			Result Below Action Level Continue O&M
SAY-0958	Field House Kitchen Serving Area	N/A	Kitchen Faucet (Cold)	Potable	1/24/2025	7.7			Removed From Service, Pending Remediation
SAY-0959	Field House Kitchen Serving Area	N/A	Slop Sink	Non-Applicable					Placarded for Non-Drinking Use

# Sayville Adult Education Center (Old Jr. High Sc

Outlet Number	Room Name	Space ID	Outlet Type	Potable/ Applicable/ RFI	Initial Sample Date	Initial Result (ppb)	Post Remediation Sample Date	Post Remediation Result (ppb)	Remediation Actions/Current Status
SAY-0960	Field House Mens' Bathroom	N/A	Tempered Water Outlet	Non-Applicable					Placarded for Non-Drinking Use
SAY-0961	Field House Mens' Bathroom	N/A	Tempered Water Outlet	Non-Applicable					Placarded for Non-Drinking Use
SAY-0962	Field House Mens' Bathroom	N/A	Tempered Water Outlet	Non-Applicable					Placarded for Non-Drinking Use
SAY-0963	Field House Custodial Closet	N/A	Slop Sink	Non-Applicable					Placarded for Non-Drinking Use
SAY-0964	Field House Womens' Bathroom	N/A	Tempered Water Outlet	Non-Applicable					Placarded for Non-Drinking Use
SAY-0965	Field House Womens' Bathroom	N/A	Tempered Water Outlet	Non-Applicable					Placarded for Non-Drinking Use
SAY-0966	Field House Womens' Bathroom	N/A	Tempered Water Outlet	Non-Applicable					Placarded for Non-Drinking Use
SAY-0967	Exterior Outside Room 156 - 1046	N/A	Hose Bib	Non-Applicable					Placarded for Non-Drinking Use
SAY-0968	Exterior Outside Bathroom - 1031	N/A	Hose Bib	Non-Applicable					Placarded for Non-Drinking Use
SAY-0969	Exterior Outside Stage - 1002	N/A	Hose Bib	Non-Applicable					Placarded for Non-Drinking Use
SAY-0970	Exterior Outside Room 106 - 1006	N/A	Hose Bib	Non-Applicable					Placarded for Non-Drinking Use

# Administrative Building

Outlet Number	Room Name	Space ID	Outlet Type	Potable/ Applicable/ RFI	Initial Sample Date	Initial Result (ppb)	Post Remediation Sample Date	Post Remediation Result (ppb)	Remediation Actions/Current Status
SAY-0971	Boiler Room	0023	Slop Sink	Non-Applicable					Placarded for Non-Drinking Use
SAY-0972	Conference Room/Faculty Lounge	0019	Kitchen Non Potable	Non-Applicable					Placarded for Non-Drinking Use
SAY-0973	Conference Room/Faculty Lounge	0019	Bottled Water Dispenser (Hot)	Potable	1/24/2025	<1.00 ND			Result Below Action Level Continue O&M
SAY-0974	Conference Room/Faculty Lounge	0019	Bottled Water Dispenser (Cold)	Potable	1/24/2025	<1.00 ND			Result Below Action Level Continue O&M
SAY-0975	Cubicles	0022	Bottled Water Dispenser (Hot)	Potable	1/24/2025	<1.00 ND			Result Below Action Level Continue O&M
SAY-0976	Cubicles	0022	Bottled Water Dispenser (Cold)	Potable	1/24/2025	<1.00 ND			Result Below Action Level Continue O&M
SAY-0977	Buildings and Grounds Office	0022A	Bottled Water Dispenser (Hot)	Potable	1/24/2025	<1.00 ND			Result Below Action Level Continue O&M
SAY-0978	Building and Grounds Office	0022A	Bottled Water Dispenser (Cold)	Potable	1/24/2025	<1.00 ND			Result Below Action Level Continue O&M
SAY-0979	Basement Mens' Bathroom	0025	Tempered Water Outlet	Non-Applicable					Placarded for Non-Drinking Use
SAY-0980	Basement Womens' Bathroom	0027	Bathroom Faucet	Non-Applicable					Placarded for Non-Drinking Use
SAY-0981	Basement Corridor (Adjacent Exterior Door)	0031	Bottled Water Dispenser (Hot)	Potable	1/24/2025	<1.00 ND			Result Below Action Level Continue O&M
SAY-0982	Basement Corridor (Adjacent Exterior Door)	0031	Bottled Water Dispenser (Cold)	Potable	1/24/2025	<1.00 ND			Result Below Action Level Continue O&M
SAY-0983	Print Room	0030	Hand Wash Only	Non-Applicable					Placarded for Non-Drinking Use
SAY-0984	Superintendent's Office Bathroom	1012B2	Bathroom Faucet	Non-Applicable					Placarded for Non-Drinking Use
SAY-0985	Faculty Lounge Kitchenette	1004	Kitchen Faucet (Cold)	Non-Applicable	1/24/2025	15.2			Further Investigation Determined Outlet Function as Non-Applicable, Placarded for Non-Drinking Use
SAY-0986	Faculty Lounge Kitchenette	1004	Bottled Water Dispenser (Hot)	Potable	1/24/2025	<1.00 ND			Result Below Action Level Continue O&M
SAY-0989	Faculty Lounge Kitchenette	1004	Bottled Water Dispenser	Potable	1/24/2025	<1.00 ND			Result Below Action Level Continue O&M
SAY-0990	Faculty Lounge Kitchenette	1004	Ice Machine	Potable	1/24/2025	<1.00 ND			Result Below Action Level Continue O&M
SAY-0991	1st Floor Mens' Bathroom (Across Kitchenette - 1004)	1002	Tempered Water Outlet	Non-Applicable					Placarded for Non-Drinking Use
SAY-0992	1st Floor Mens' Bathroom (Across Kitchenette - 1004)	1002	Tempered Water Outlet	Non-Applicable					Placarded for Non-Drinking Use

# Administrative Building

Outlet Number	Room Name	Space ID	Outlet Type	Potable/ Applicable/ RFI	Initial Sample Date	Initial Result (ppb)	Post Remediation Sample Date	Post Remediation Result (ppb)	Remediation Actions/Current Status
SAY-0993	1st Floor Corridor (Between Bathrooms)	1009	Water Fountain-No Chiller	Potable	1/24/2025	OOS			Testing Required Before Return to Service
SAY-0994	1st Floor Custodial Closet	1003	Slop Sink	Non-Applicable					Placarded for Non-Drinking Use
SAY-0995	1st Floor Womens' Bathroom (Across Kitchenette - 1004)	1005	Tempered Water Outlet	Non-Applicable					Placarded for Non-Drinking Use
SAY-0996	1st Floor Womens' Bathroom (Across Kitchenette - 1004)	1005	Tempered Water Outlet	Non-Applicable					Placarded for Non-Drinking Use
SAY-0997	Exterior Outside Superintendent's Office -	N/A	Hose Bib	Non-Applicable					Placarded for Non-Drinking Use
SAY-1114	Faculty Lounge Kitchenette	1004	Bottled Water Dispenser (Hot)	Potable	1/24/2025	<1.00 ND			Result Below Action Level Continue O&M
SAY-1115	Faculty Lounge Kitchenette	1004	Bottled Water Dispenser (Cold)	Potable	1/24/2025	<1.00 ND			Result Below Action Level Continue O&M

# Cherry Avenue Elementary School

Outlet Number	Room Name	Space ID	Outlet Type	Potable/ Applicable/ RFI	Initial Sample Date	Initial Result (ppb)	Post Remediation Sample Date	Post Remediation Result (ppb)	Remediation Actions/Current Status
SAY-0998	Basement Store Room	0005	Classroom Faucet	Non-Applicable					Placarded for Non-Drinking Use
SAY-0999	Basement Store Room	0005	Classroom Faucet	Non-Applicable					Placarded for Non-Drinking Use
SAY-1000	Room 106	1004	Classroom Faucet	Non-Applicable					Placarded for Non-Drinking Use
SAY-1001	Room 106	1004	Water Fountain-No Chiller	Potable	1/31/2025	OOS			Testing Required Before Return to Service
SAY-1002	Room 106 Bathroom	1004A	Tempered Water Outlet	Non-Applicable					Placarded for Non-Drinking Use
SAY-1003	Room 105	1003	Classroom Faucet	Non-Applicable					Placarded for Non-Drinking Use
SAY-1004	Room 105	1003	Water Fountain-No Chiller	Potable	1/31/2025	OOS			Testing Required Before Return to Service
SAY-1005	Room 105 Bathroom	1003A	Tempered Water Outlet	Non-Applicable					Placarded for Non-Drinking Use
SAY-1006	Corridor Rooms 104-106 (Adjacent Room 103 - 1002)	1005	Bottle Fill Station	Potable	1/31/2025	<1.00 ND			Result Below Action Level Continue O&M
SAY-1007	Corridor Rooms 104-106 (Adjacent Room 103 - 1002)	1005	Water Cooler	Potable	1/31/2025	OOS			Testing Required Before Return to Service
SAY-1008	Room 103	1002	Classroom Faucet	Non-Applicable					Placarded for Non-Drinking Use
SAY-1009	Room 103	1002	Water Fountain-No Chiller	Potable	1/31/2025	OOS			Testing Required Before Return to Service
SAY-1010	Room 103 Bathroom	1002B	Tempered Water Outlet	Non-Applicable					Placarded for Non-Drinking Use
SAY-1011	Room 104	1000	Classroom Faucet	Non-Applicable					Placarded for Non-Drinking Use
SAY-1012	Room 104	1000	Water Fountain-No Chiller	Potable	1/31/2025	OOS			Testing Required Before Return to Service
SAY-1013	Room 104 Bathroom	1000C	Tempered Water Outlet	Non-Applicable					Placarded for Non-Drinking Use
SAY-1014	Custodial Closet	1001	Slop Sink	Non-Applicable					Placarded for Non-Drinking Use
SAY-1015	Room 102	1006	Classroom Faucet	Non-Applicable					Placarded for Non-Drinking Use
SAY-1016	Room 102 Bathroom	1006A	Tempered Water Outlet	Non-Applicable					Placarded for Non-Drinking Use
SAY-1017	Room 101	1007	Classroom Faucet	Non-Applicable					Placarded for Non-Drinking Use

# Cherry Avenue Elementary School

Outlet Number	Room Name	Space ID	Outlet Type	Potable/ Applicable/ RFI	Initial Sample Date	Initial Result (ppb)	Post Remediation Sample Date	Post Remediation Result (ppb)	Remediation Actions/Current Status
SAY-1018	Room 101 Bathroom	1007A	Tempered Water Outlet	Non-Applicable					Placarded for Non-Drinking Use
SAY-1019	Principal's Office Bathroom (Reconstructed 2010)	1011C	Bathroom Faucet	Non-Applicable					Placarded for Non-Drinking Use
SAY-1020	Faculty Room	1012	Hand Wash Only	Non-Applicable					Placarded for Non-Drinking Use
SAY-1023	Corridor Faculty Room to Principal's Office (Adjacent Cafeteria)	1012A	Water Cooler	Potable	1/31/2025	OOS			Testing Required Before Return to Service
SAY-1024		1014	Water Fountain-No Chiller	Potable	1/31/2025	OOS			Testing Required Before Return to Service
SAY-1025	Faculty Bathroom (Across Multipurpose Room - 1018)	1045	Tempered Water Outlet	Non-Applicable					Placarded for Non-Drinking Use
SAY-1026	Faculty Bathroom (Across Multipurpose Room - 1018)	1045	Hose Bib	Non-Applicable					Placarded for Non-Drinking Use
SAY-1027	Faculty Bathroom (Across Reading Office - 1040)	1046	Tempered Water Outlet	Non-Applicable					Placarded for Non-Drinking Use
SAY-1028	Faculty Bathroom (Across Reading Office - 1040)	1046	Hose Bib	Non-Applicable					Placarded for Non-Drinking Use
SAY-1029	Main Corridor (Adjacent Nurse's Office - 1019)	1061	Bottle Fill Station	Potable	1/31/2025	<1.00 ND			Result Below Action Level Continue O&M
SAY-1030	Main Corridor (Adjacent Nurse's Office - 1019)	1061	Water Cooler	Potable	1/31/2025	OOS			Testing Required Before Return to Service
SAY-1031	Kitchen	1017	Kitchen Non Potable	Non-Applicable					Placarded for Non-Drinking Use
SAY-1032	Kitchen	1017	Spray Nozzle	Non-Applicable					Placarded for Non-Drinking Use
SAY-1033	Kitchen	1017	Hose Bib	Non-Applicable					Placarded for Non-Drinking Use
SAY-1034	Kitchen	1017	Kitchen Non Potable	Non-Applicable					Placarded for Non-Drinking Use
SAY-1035	Kitchen	1017	Kitchen Non Potable	Non-Applicable					Placarded for Non-Drinking Use
SAY-1036	Kitchen	1017	Hand Wash Only	Non-Applicable					Placarded for Non-Drinking Use
SAY-1037	Nurses Office	1019	Hand Wash Only	Non-Applicable					Placarded for Non-Drinking Use
SAY-1040	Nurses Bathroom	1019A	Tempered Water Outlet	Non-Applicable					Placarded for Non-Drinking Use
SAY-1043	Custodial Office Bathroom	1022B	Bathroom Faucet	Non-Applicable					Placarded for Non-Drinking Use

# Cherry Avenue Elementary School

Outlet Number	Room Name	Space ID	Outlet Type	Potable/ Applicable/ RFI	Initial Sample Date	Initial Result (ppb)	Post Remediation Sample Date	Post Remediation Result (ppb)	Remediation Actions/Current Status
SAY-1044	Custodial Office Bathroom	1022B	Slop Sink	Non-Applicable					Placarded for Non-Drinking Use
SAY-1045	Art Room 109	1021	Classroom Faucet	Non-Applicable					Placarded for Non-Drinking Use
SAY-1046	Art Room 109	1021	Classroom Faucet	Non-Applicable					Placarded for Non-Drinking Use
SAY-1047	Room 108 Music	1025	Classroom Faucet	Non-Applicable					Placarded for Non-Drinking Use
SAY-1048	Room 108 Music	1025	Water Fountain-No Chiller	Potable	1/31/2025	OOS			Testing Required Before Return to Service
SAY-1049	Girls' Bathroom (Across Boiler Room - 1024)	1026	Tempered Water Outlet	Non-Applicable					Placarded for Non-Drinking Use
SAY-1050	Girls' Bathroom (Across Boiler Room - 1024)	1026	Tempered Water Outlet	Non-Applicable					Placarded for Non-Drinking Use
SAY-1051	Girls' Bathroom (Across Boiler Room - 1024)	1026	Hose Bib	Non-Applicable					Placarded for Non-Drinking Use
SAY-1052	Custodial Storage	1027	Slop Sink	Non-Applicable					Placarded for Non-Drinking Use
SAY-1053	Boys' Bathroom (Across Boiler Room - 1024)	1028	Tempered Water Outlet	Non-Applicable					Placarded for Non-Drinking Use
SAY-1054	Boys' Bathroom (Across Boiler Room - 1024)	1028	Tempered Water Outlet	Non-Applicable					Placarded for Non-Drinking Use
SAY-1055	Boys' Bathroom (Across Boiler Room - 1024)	1028	Hose Bib	Non-Applicable					Placarded for Non-Drinking Use
SAY-1056	Room 111 B (Interior Wall Removed)	1030	Classroom Faucet	Non-Applicable					Placarded for Non-Drinking Use
SAY-1057	Room 111 B (Interior Wall Removed)	1030	Water Fountain-No Chiller	Potable	1/31/2025	OOS			Testing Required Before Return to Service
SAY-1058	Room 110	1031	Classroom Faucet	Non-Applicable					Placarded for Non-Drinking Use
SAY-1059	Room 110	1031	Water Fountain-No Chiller	Potable	1/31/2025	OOS			Testing Required Before Return to Service
SAY-1060	Room 113	1032	Classroom Faucet	Non-Applicable					Placarded for Non-Drinking Use
SAY-1061	Room 113	1032	Water Fountain-No Chiller	Potable	1/31/2025	OOS			Testing Required Before Return to Service
SAY-1062	Room 112	1033	Classroom Faucet	Non-Applicable					Placarded for Non-Drinking Use
SAY-1063	Room 115	1034	Classroom Faucet	Non-Applicable					Placarded for Non-Drinking Use

# Cherry Avenue Elementary School

Outlet Number	Room Name	Space ID	Outlet Type	Potable/ Applicable/ RFI	Initial Sample Date	Initial Result (ppb)	Post Remediation Sample Date	Post Remediation Result (ppb)	Remediation Actions/Current Status
SAY-1064	Room 115	1034	Water Fountain-No Chiller	Potable	1/31/2025	OOS			Testing Required Before Return to Service
SAY-1065	Room 114	1035	Classroom Faucet	Non-Applicable					Placarded for Non-Drinking Use
SAY-1066	Room 117	1036	Classroom Faucet	Non-Applicable					Placarded for Non-Drinking Use
SAY-1067	Room 117	1036	Water Fountain-No Chiller	Potable	1/31/2025	OOS			Testing Required Before Return to Service
SAY-1068	Room 116	1037	Classroom Faucet	Non-Applicable					Placarded for Non-Drinking Use
SAY-1069	Room 116	1037	Water Fountain-No Chiller	Potable	1/31/2025	OOS			Testing Required Before Return to Service
SAY-1070	Main Corridor (Outside Gym - 1043)	1061	Bottle Fill Station	Potable	1/31/2025	<1.00 ND			Result Below Action Level Continue O&M
SAY-1071	Main Corridor (Outside Gym - 1043)	1061	Water Cooler	Potable	1/31/2025	OOS			Testing Required Before Return to Service
SAY-1072	Bathroom Storage	1042B1	Tempered Water Outlet	Non-Applicable					Placarded for Non-Drinking Use
SAY-1073	Bathroom Storage	1042B1	Tempered Water Outlet	Non-Applicable					Placarded for Non-Drinking Use
SAY-1074	Faculty Bathroom (Outside Library)	1045	Bathroom Faucet	Non-Applicable					Placarded for Non-Drinking Use
SAY-1075	Room 121	1046	Classroom Faucet	Non-Applicable					Placarded for Non-Drinking Use
SAY-1076	Room 121	1046	Water Fountain-No Chiller	Potable	1/31/2025	OOS			Testing Required Before Return to Service
SAY-1077	Room 120	1047	Classroom Faucet	Non-Applicable					Placarded for Non-Drinking Use
SAY-1078	Room 120	1047	Water Fountain-No Chiller	Potable	1/31/2025	OOS			Testing Required Before Return to Service
SAY-1079	Room 123	1048	Classroom Faucet	Non-Applicable					Placarded for Non-Drinking Use
SAY-1080	Room 123	1048	Water Fountain-No Chiller	Potable	1/31/2025	OOS			Testing Required Before Return to Service
SAY-1081	Girls' Bathroom (Across Room 124 - 1048)	1049	Tempered Water Outlet	Non-Applicable					Placarded for Non-Drinking Use
SAY-1082	Girls' Bathroom (Across Room 124 - 1048)	1049	Tempered Water Outlet	Non-Applicable					Placarded for Non-Drinking Use
SAY-1083	Girls' Bathroom (Across Room 124 - 1048)	1049	Tempered Water Outlet	Non-Applicable					Placarded for Non-Drinking Use

# Cherry Avenue Elementary School

Outlet Number	Room Name	Space ID	Outlet Type	Potable/ Applicable/ RFI	Initial Sample Date	Initial Result (ppb)	Post Remediation Sample Date	Post Remediation Result (ppb)	Remediation Actions/Current Status
SAY-1084	Corridor Rooms 121 - 131 (Across Room 124 - 1048)	1060	Bottle Fill Station	Potable	1/31/2025	<1.00 ND			Result Below Action Level Continue O&M
SAY-1085	Corridor Rooms 121 - 131 (Across Room 124 - 1048)	1060	Water Cooler	Potable	1/31/2025	OOS			Testing Required Before Return to Service
SAY-1086	Custodial Storage	1050	Slop Sink	Non-Applicable					Placarded for Non-Drinking Use
SAY-1087	Boys' Bathroom (Across Room 124 - 1048)	1051	Tempered Water Outlet	Non-Applicable					Placarded for Non-Drinking Use
SAY-1088	Boys' Bathroom (Across Room 124 - 1048)	1051	Tempered Water Outlet	Non-Applicable					Placarded for Non-Drinking Use
SAY-1089	Boys' Bathroom (Across Room 124 - 1048)	1051	Tempered Water Outlet	Non-Applicable					Placarded for Non-Drinking Use
SAY-1090	Room 125	1052	Classroom Faucet	Non-Applicable					Placarded for Non-Drinking Use
SAY-1091	Room 125	1052	Water Fountain-No Chiller	Potable	1/31/2025	OOS			Testing Required Before Return to Service
SAY-1092	Room 122	1053	Classroom Faucet	Non-Applicable					Placarded for Non-Drinking Use
SAY-1093	Room 122	1053	Water Fountain-No Chiller	Potable	1/31/2025	OOS			Testing Required Before Return to Service
SAY-1094	Room 127	1054	Classroom Faucet	Non-Applicable					Placarded for Non-Drinking Use
SAY-1095	Room 127	1054	Water Fountain-No Chiller	Potable	1/31/2025	OOS			Testing Required Before Return to Service
SAY-1096	Room 124	1055	Classroom Faucet	Non-Applicable					Placarded for Non-Drinking Use
SAY-1097	Room 124	1055	Water Fountain-No Chiller	Potable	1/31/2025	OOS			Testing Required Before Return to Service
SAY-1098	Room 129	1056	Classroom Faucet	Non-Applicable					Placarded for Non-Drinking Use
SAY-1099	Room 129	1056	Water Fountain-No Chiller	Potable	1/31/2025	OOS			Testing Required Before Return to Service
SAY-1100	Room 126	1057	Classroom Faucet	Non-Applicable					Placarded for Non-Drinking Use
SAY-1101	Room 126	1057	Water Fountain-No Chiller	Potable	1/31/2025	OOS			Testing Required Before Return to Service
SAY-1102	Room 128	1058	Classroom Faucet	Non-Applicable					Placarded for Non-Drinking Use
SAY-1103	Room 128	1058	Water Fountain-No Chiller	Potable	1/31/2025	OOS			Testing Required Before Return to Service

# Cherry Avenue Elementary School

Outlet Number	Room Name	Space ID	Outlet Type	Potable/ Applicable/ RFI	Initial Sample Date	Initial Result (ppb)	Post Remediation Sample Date	Post Remediation Result (ppb)	Remediation Actions/Current Status
SAY-1104	Exterior Outside Old Boys' Locker Room - 1042	N/A	Hose Bib	Non-Applicable					Placarded for Non-Drinking Use
SAY-1105	Exterior Outside Gym - 1043	N/A	Hose Bib	Non-Applicable					Placarded for Non-Drinking Use
SAY-1106	Exterior Outside Girls' Bathroom - 1049	N/A	Hose Bib	Non-Applicable					Placarded for Non-Drinking Use
SAY-1107	Exterior Outside Room 130 - 1059	N/A	Hose Bib	Non-Applicable					Placarded for Non-Drinking Use
SAY-1108	Exterior Outside Old Girls' Locker Room - 1044	N/A	Hose Bib	Non-Applicable					Placarded for Non-Drinking Use
SAY-1109	Exterior Outside Room 112 - 1033	N/A	Hose Bib	Non-Applicable					Placarded for Non-Drinking Use
SAY-1110	Exterior Outside Room 112 - 1033	N/A	Spray Nozzle	Non-Applicable					Placarded for Non-Drinking Use
SAY-1111	Exterior Outside Room 113 - 1032	N/A	Hose Bib	Non-Applicable					Placarded for Non-Drinking Use
SAY-1112	Exterior Outside Room 104 - 1000	N/A	Hose Bib	Non-Applicable					Placarded for Non-Drinking Use
SAY-1113	Exterior Outside Faculty Room - 1012	N/A	Hose Bib	Non-Applicable					Placarded for Non-Drinking Use
SAY-1121	Faculty Room	1012	Bottled Water Dispenser (Hot)	Potable	1/31/2025	<1.00 ND			Result Below Action Level Continue O&M
SAY-1122	Faculty Room	1012	Bottled Water Dispenser (Cold)	Potable	1/31/2025	<1.00 ND			Result Below Action Level Continue O&M
SAY-1123	Nurses Office	1019	Bottled Water Dispenser (Hot)	Potable	1/31/2025	<1.00 ND			Result Below Action Level Continue O&M
SAY-1124	Nurse's Office	1019	Bottled Water Dispenser (Cold)	Potable	1/31/2025	<1.00 ND			Result Below Action Level Continue O&M
SAY-1125	Custodial Office	1022	Bottled Water Dispenser (Hot)	Potable	1/31/2025	<1.00 ND			Result Below Action Level Continue O&M
SAY-1126	Custodial Office	1022	Bottled Water Dispenser (Cold)	Potable	1/31/2025	<1.00 ND			Result Below Action Level Continue O&M

Attachment 3:  
  
Laboratory  
Analytical Reports

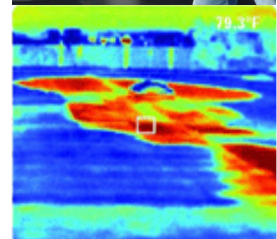

**J.C. Broderick & Associates, Inc.**

*Environmental Consulting & Testing*

1775 Expressway Drive North

Hauppauge, New York 11788

631.584.5492 fax 631.584.3395

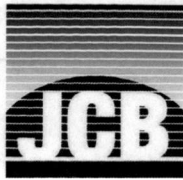

# Lead in Water: Chain of Custody for

J. C. BRODERICK AND ASSOCIATES, INC.  
1775 Expressway North Hauppauge, NY 11788  
TEL: (631) 584-5492 FAX: (631) 584-3395

**JCB #:** 23-56287  
**Building:** Sunrise Drive Elementary School  
SDS

# ED50614

**Client:** Sayville Union Free School District  
**Retest/New Install**   
**Turn Around:** Normal 1 wk Rush

Sample ID	Functional Space Type	AHERA ID	Common Room Name	Outlet Type	Sample Date	Sample Time
SAY-0022	HA	1015	Corridor Rooms 130 - 142 (Across Room 132 - 1010)	WF	1/28/2025	7:25:00 AM
SAY-0035	HA	1071	Main Corridor Teachers Lounge To 1016 (Adjacent Room 120B - 1021D)	WF	1/28/2025	7:13:00 AM
SAY-0068	NO	1041	Nurses Office	BWH	1/28/2025	7:10:00 AM
SAY-0069	NO	1041	Nurses Office	BWC	1/28/2025	7:11:00 AM
SAY-0075	HA	1071	Main Corridor Teachers Lounge To 1016 (Adjacent Main Office - 1047)	WF	1/28/2025	7:09:00 AM
SAY-0079	KI	1054	Kitchen	KC	1/28/2025	6:40:00 AM
SAY-0080	KI	1054	Kitchen	KC	1/28/2025	6:40:00 AM
SAY-0081	KI	1054	Kitchen	SN	1/28/2025	6:41:00 AM
SAY-0082	KI	1054	Kitchen	KC	1/28/2025	6:43:00 AM
SAY-0084	KI	1054	Kitchen	KC	1/28/2025	6:44:00 AM
SAY-0091	FL	1056	Faculty Room	BWH	1/28/2025	6:51:00 AM
SAY-0092	FL	1056	Faculty Room	BWC	1/28/2025	6:52:00 AM
SAY-0096	HA	1070	Corridor 102 To Room 112 (Adjacent Room 103 - 1060)	WF	1/28/2025	6:56:00 AM

Samples Submitted 13

Ab 200.8 2/28/25 2/1/25

**Building Address**  
320 Sunrise Drive  
Sayville, NY 11782

**Analysis Type:** ELAP 200.5

**Lab Received:** A. Minnifield

**Signature:** *A. Minnifield*  
2/5/25 1:00 PM

**Samplers Name:** *Enk Todzia*

**Samplers Signature:** *A. Todzia*

**JCB Project Manager:** *E. Todzia*

**EMSL Analytical, Inc.**

528 Mineola Avenue, Carle Place, NY, 11514  
 Telephone: 516.997.7251 Fax:856-786-5974  
 EMSL-CP-06

**EMSL Order ID:** 062550614  
**LIMS Reference ID:** ED50614  
**EMSL Customer ID:** JCBR50

**Attention:** Erin Todzia  
 J.C. Broderick & Associates [JCBR50]  
 1775 Expressway Drive North, Suite 1  
 Hauppauge, NY 11788  
 (631) 584-5492  
 etodzia@jcbroderick.com

**Project Name:** 23-56287, Sunrise Drive Elementary School,  
 SDES, Sayville Union Free School District, 320  
 Sunrise Drive Sayville NY 11782

**Customer PO:**  
**EMSL Sales Rep:** Jeromy Bish  
**Received:** 02/06/2025 13:00  
**Reported:** 02/08/2025 15:10

**Analytical Results**

Analyte	Result	Q	DF	RL	Units	Prepared Date/Time	Analyzed Date/Time	Analyst Initials	Prep /Analytical Method
Sample: SAY- 0022 Lims Reference ID: ED50614-01 Matrix: Drinking Water Sampled: 02/05/25 00:00:00									
<b>Metals</b>									
Lead	< 1.0		1	1.0	µg/L	02/07/25 17:37	02/07/25 17:37	KT1	EPA 200.8 (DA)/EPA 200.8
Sample: SAY- 0035 Lims Reference ID: ED50614-02 Matrix: Drinking Water Sampled: 02/05/25 00:00:00									
<b>Metals</b>									
Lead	< 1.0		1	1.0	µg/L	02/07/25 17:38	02/07/25 17:38	KT1	EPA 200.8 (DA)/EPA 200.8
Sample: SAY- 0068 Lims Reference ID: ED50614-03 Matrix: Drinking Water Sampled: 02/05/25 00:00:00									
<b>Metals</b>									
Lead	< 1.0		1	1.0	µg/L	02/07/25 17:39	02/07/25 17:39	KT1	EPA 200.8 (DA)/EPA 200.8
Sample: SAY- 0069 Lims Reference ID: ED50614-04 Matrix: Drinking Water Sampled: 02/05/25 00:00:00									
<b>Metals</b>									
Lead	< 1.0		1	1.0	µg/L	02/07/25 17:40	02/07/25 17:40	KT1	EPA 200.8 (DA)/EPA 200.8
Sample: SAY- 0075 Lims Reference ID: ED50614-05 Matrix: Drinking Water Sampled: 02/05/25 00:00:00									
<b>Metals</b>									
Lead	< 1.0		1	1.0	µg/L	02/07/25 17:44	02/07/25 17:44	KT1	EPA 200.8 (DA)/EPA 200.8
Sample: SAY- 0079 Lims Reference ID: ED50614-06 Matrix: Drinking Water Sampled: 02/05/25 00:00:00									
<b>Metals</b>									
Lead	5.0		1	1.0	µg/L	02/07/25 17:46	02/07/25 17:46	KT1	EPA 200.8 (DA)/EPA 200.8
Sample: SAY- 0080 Lims Reference ID: ED50614-07 Matrix: Drinking Water Sampled: 02/05/25 00:00:00									
<b>Metals</b>									
Lead	124		10	10.0	µg/L	02/07/25 18:28	02/07/25 18:28	KT1	EPA 200.8 (DA)/EPA 200.8
Sample: SAY- 0081 Lims Reference ID: ED50614-08 Matrix: Drinking Water Sampled: 02/05/25 00:00:00									
<b>Metals</b>									
Lead	3.6		1	1.0	µg/L	02/07/25 17:51	02/07/25 17:51	KT1	EPA 200.8 (DA)/EPA 200.8
Sample: SAY- 0082 Lims Reference ID: ED50614-09 Matrix: Drinking Water Sampled: 02/05/25 00:00:00									
<b>Metals</b>									
Lead	10.1		1	1.0	µg/L	02/07/25 17:52	02/07/25 17:52	KT1	EPA 200.8 (DA)/EPA 200.8

**EMSL Analytical, Inc.**

528 Mineola Avenue, Carle Place, NY, 11514  
 Telephone: 516.997.7251 Fax:856-786-5974  
 EMSL-CP-06

**EMSL Order ID:** 062550614  
**LIMS Reference ID:** ED50614  
**EMSL Customer ID:** JCBR50

**Attention:** Erin Todzia  
 J.C. Broderick & Associates [JCBR50]  
 1775 Expressway Drive North, Suite 1  
 Hauppauge, NY 11788  
 (631) 584-5492  
 etodzia@jcbroderick.com

**Project Name:** 23-56287, Sunrise Drive Elementary School,  
 SDES, Sayville Union Free School District, 320  
 Sunrise Drive Sayville NY 11782

**Customer PO:**  
**EMSL Sales Rep:** Jeromy Bish  
**Received:** 02/06/2025 13:00  
**Reported:** 02/08/2025 15:10

### Analytical Results (Continued)

Analyte	Result	Q	DF	RL	Units	Prepared Date/Time	Analyzed Date/Time	Analyst Initials	Prep /Analytical Method
<b>Sample: SAY- 0084</b>									
			<b>Lims Reference ID: ED50614-10 Matrix: Drinking Water</b>				<b>Sampled: 02/05/25 00:00:00</b>		
<b>Metals</b>									
Lead	3.9		1	1.0	µg/L	02/07/25 17:54	02/07/25 17:54	KT1	EPA 200.8 (DA)/EPA 200.8
<b>Sample: SAY- 0091</b>									
			<b>Lims Reference ID: ED50614-11 Matrix: Drinking Water</b>				<b>Sampled: 02/05/25 00:00:00</b>		
<b>Metals</b>									
Lead	< 1.0		1	1.0	µg/L	02/07/25 17:55	02/07/25 17:55	KT1	EPA 200.8 (DA)/EPA 200.8
<b>Sample: SAY- 0092</b>									
			<b>Lims Reference ID: ED50614-12 Matrix: Drinking Water</b>				<b>Sampled: 02/05/25 00:00:00</b>		
<b>Metals</b>									
Lead	< 1.0		1	1.0	µg/L	02/07/25 17:56	02/07/25 17:56	KT1	EPA 200.8 (DA)/EPA 200.8
<b>Sample: SAY- 0096</b>									
			<b>Lims Reference ID: ED50614-13 Matrix: Drinking Water</b>				<b>Sampled: 02/05/25 00:00:00</b>		
<b>Metals</b>									
Lead	< 1.0		1	1.0	µg/L	02/07/25 17:57	02/07/25 17:57	KT1	EPA 200.8 (DA)/EPA 200.8



**EMSL Analytical, Inc.**

528 Mineola Avenue, Carle Place, NY, 11514  
Telephone: 516.997.7251 Fax:856-786-5974  
EMSL-CP-06

**EMSL Order ID:** 062550614  
**LIMS Reference ID:** ED50614  
**EMSL Customer ID:** JCBR50

**Attention:** Erin Todzia  
J.C. Broderick & Associates [JCBR50]  
1775 Expressway Drive North, Suite 1  
Hauppauge, NY 11788  
(631) 584-5492  
etodzia@jcbroderick.com

**Project Name:** 23-56287, Sunrise Drive Elementary School,  
SDES, Sayville Union Free School District, 320  
Sunrise Drive Sayville NY 11782

**Customer PO:**  
**EMSL Sales Rep:** Jeromy Bish  
**Received:** 02/06/2025 13:00  
**Reported:** 02/08/2025 15:10

**Certified Analyses included in this Report**

Analyte	Certifications
<b>EPA 200.8 in Drinking Water</b>	
Lead	06-NYSELAP

**List of Certifications**

Code	Description	Number	Expires
06-NYSELAP	NY NYS ELAP	11469	04/01/2025
06-NYSDOH	New York State Department of Health	11469	04/01/2025
06-CTDPH	Connecticut Department of Public Health	PH-0249	03/31/2025
06-California ELAP	California Water Boards	2339	04/01/2025
06-AIHA LAP	EMSL Analytical, Inc. Carle Place, NY AIHA-LAP, LLC-ELLAP Accredited	102344	08/01/2026

Please see the specific Field of Testing (FOT) on [www.emsl.com](http://www.emsl.com) <<http://www.emsl.com>> for a complete listing of parameters for which EMSL is certified.



**EMSL Analytical, Inc.**

528 Mineola Avenue, Carle Place, NY, 11514  
Telephone: 516.997.7251 Fax:856-786-5974  
EMSL-CP-06

**EMSL Order ID:** 062550614  
**LIMS Reference ID:** ED50614  
**EMSL Customer ID:** JCBR50

**Attention:** Erin Todzia  
J.C. Broderick & Associates [JCBR50]  
1775 Expressway Drive North, Suite 1  
Hauppauge, NY 11788  
(631) 584-5492  
etodzia@jcbroderick.com

**Project Name:** 23-56287, Sunrise Drive Elementary School,  
SDES, Sayville Union Free School District, 320  
Sunrise Drive Sayville NY 11782

**Customer PO:**  
**EMSL Sales Rep:** Jeromy Bish  
**Received:** 02/06/2025 13:00  
**Reported:** 02/08/2025 15:10

**Notes and Definitions**

<b>Item</b>	<b>Definition</b>
(Dig)	For metals analysis, sample was digested.
[2C]	Reported from the second channel in dual column analysis.
DF	Dilution Factor
MDL	Method Detection Limit.
ND	Analyte was NOT DETECTED at or above the detection limit.
NR	Spike/Surrogate showed no recovery.
Q	Qualifier
RL	Reporting Limit
Wet	Sample is not dry weight corrected.

Measurement of uncertainty and any applicable definitions of method modifications are available upon request. Per EPA NLLAP policy, sample results are not blank corrected.

James Han Laboratory Manager or other approved signatory

EMSL maintains liability limited to cost of analysis. Interpretation and use of test results are the responsibility of the client. This report relates only to the samples reported above, and may not be reproduced, except in full, without written approval by EMSL. EMSL bears no responsibility for sample collection activities or analytical method limitations. The report reflects the samples as received. Results are generated from the field sampling data (sampling volumes and areas, locations, etc.) provided by the client on the Chain of Custody. Samples are within quality control criteria and met method specifications unless otherwise noted.

ED 50766

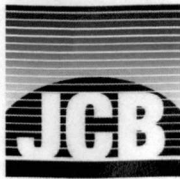

# Lead in Water: Chain of Custody for

J. C. BRODERICK AND ASSOCIATES, INC.  
1775 Expressway North Hauppauge, NY 11788  
TEL: (631) 584-5492 FAX: (631) 584-3395

**JCB #:** 23-56287  
**Building:** Sunrise Drive Elementary School  
SDS

**Client:**  
Sayville Union Free School District

Retest/New Install [ ]  
Turn Around: Normal 1 wk Rush 48 HR

Sample ID	Functional Space Type	AMERA ID	Common Room Name	Outlet Type	Sample Date	Sample Time
SAY-0082	KI	1054	Kitchen	KC	2/18/2025	3:02 pm

Samples Submitted 1



Pharos SA 2/19/25

RECEIVED  
EMSL ANALYTICAL, INC.  
Carle Place, NY  
FEB 18 25, PM 05:02

**Building Address**  
320 Sunrise Drive  
Sayville, NY 11782

**Analysis Type:** ELAP 200.5  
**Lab Recieved:** Astamey 2/18/25  
**Signature:** [Signature] 5:02pm

**Samplers Name:** Alexandria Orlassino  
**Samplers Signature:** [Signature]  
**JCB Project Manager:** Erin Todzia





**EMSL Analytical, Inc.**

528 Mineola Avenue, Carle Place, NY, 11514  
Telephone: 516.997.7251 Fax:856-786-5974  
EMSL-CP-06

**EMSL Order ID:** 062550766  
**LIMS Reference ID:** ED50766  
**EMSL Customer ID:** JCBR50

**Attention:** Erin Todzia  
J.C. Broderick & Associates [JCBR50]  
1775 Expressway Drive North, Suite 1  
Hauppauge, NY 11788  
(631) 584-5492  
etodzia@jcbroderick.com

**Project Name:** 23-56287, Sunrise Drive Elementary School  
SDES, Sayville Union Free School District, 320  
Sunrise Drive Sayville, NY 11782  
**Customer PO:**  
**EMSL Sales Rep:** Jeromy Bish  
**Received:** 02/18/2025 17:02  
**Reported:** 02/19/2025 16:03

**Certified Analyses included in this Report**

Analyte	Certifications
<b>EPA 200.8 in Drinking Water</b>	
Lead	06-NYSELAP

**List of Certifications**

Code	Description	Number	Expires
06-NYSELAP	NY NYS ELAP	11469	04/01/2025
06-NYSDOH	New York State Department of Health	11469	04/01/2025
06-CTDPH	Connecticut Department of Public Health	PH-0249	03/31/2025
06-California ELAP	California Water Boards	2339	04/01/2025
06-AIHA LAP	EMSL Analytical, Inc. Carle Place, NY AIHA-LAP, LLC-ELLAP Accredited	102344	08/01/2026

Please see the specific Field of Testing (FOT) on [www.emsl.com](http://www.emsl.com) <<http://www.emsl.com>> for a complete listing of parameters for which EMSL is certified.



**EMSL Analytical, Inc.**

528 Mineola Avenue, Carle Place, NY, 11514  
Telephone: 516.997.7251 Fax:856-786-5974  
EMSL-CP-06

**EMSL Order ID:** 062550766  
**LIMS Reference ID:** ED50766  
**EMSL Customer ID:** JCBR50

**Attention:** Erin Todzia  
J.C. Broderick & Associates [JCBR50]  
1775 Expressway Drive North, Suite 1  
Hauppauge, NY 11788  
(631) 584-5492  
etodzia@jcbroderick.com

**Project Name:** 23-56287, Sunrise Drive Elementary School  
SDES, Sayville Union Free School District, 320  
Sunrise Drive Sayville, NY 11782  
**Customer PO:**  
**EMSL Sales Rep:** Jeromy Bish  
**Received:** 02/18/2025 17:02  
**Reported:** 02/19/2025 16:03

**Notes and Definitions**

<b>Item</b>	<b>Definition</b>
(Dig)	For metals analysis, sample was digested.
[2C]	Reported from the second channel in dual column analysis.
DF	Dilution Factor
MDL	Method Detection Limit.
ND	Analyte was NOT DETECTED at or above the detection limit.
NR	Spike/Surrogate showed no recovery.
Q	Qualifier
RL	Reporting Limit
Wet	Sample is not dry weight corrected.

Measurement of uncertainty and any applicable definitions of method modifications are available upon request. Per EPA NLLAP policy, sample results are not blank corrected.

James Han Laboratory Manager or other approved signatory

EMSL maintains liability limited to cost of analysis. Interpretation and use of test results are the responsibility of the client. This report relates only to the samples reported above, and may not be reproduced, except in full, without written approval by EMSL. EMSL bears no responsibility for sample collection activities or analytical method limitations. The report reflects the samples as received. Results are generated from the field sampling data (sampling volumes and areas, locations, etc.) provided by the client on the Chain of Custody. Samples are within quality control criteria and met method specifications unless otherwise noted.

EDS 0609

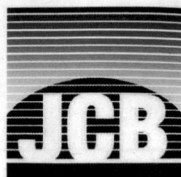

# Lead in Water: Chain of Custody for

J. C. BRODERICK AND ASSOCIATES, INC.  
1775 Expressway North Hauppauge, NY 11788  
TEL: (631) 584-5492 FAX: (631) 584-3395

JCB #: 23-56287  
Building: Lincoln Avenue Elementary School  
LAES

Client: Sayville Union Free School District  
Retest/New Install   
Turn Around: Normal 1 wk Rush \_\_\_\_\_

HP 800-8 157125 2/17/25

Sample ID	Functional Space Type	AHERA ID	Common Room Name	Outlet Type	Sample Date	Sample Time
SAY-0169	HA	1022	Corridor Rooms 130-141 (Adjacent Room 130 - 1017)	WF	2/4/2025	7:13:00 AM
SAY-0172	OF	1018B	Main Office Suite Copy Room	BWH	2/4/2025	7:07:00 AM
SAY-0173	OF	1018B	Main Office Suite Copy Room	BWC	2/4/2025	7:08:00 AM
SAY-0177	NO	1020	Nurse Room 105	BWH	2/4/2025	7:10:00 AM
SAY-0178	NO	1020	Nurse Room 105	BWC	2/4/2025	7:11:00 AM
SAY-0191	FL	1029B	Teacher's Lounge Room 100	WF	2/4/2025	6:56:00 AM
SAY-0192	FL	1029B	Teacher's Lounge Room 100	IM	2/4/2025	7:00:00 AM
SAY-0193	FL	1029B	Teacher's Lounge Room 100	BWH	2/4/2025	6:54:00 AM
SAY-0194	FL	1029B	Teacher's Lounge Room 100	BWC	2/4/2025	6:54:00 AM
SAY-0195	OF	1030	Room 108	BWH	2/4/2025	7:02:00 AM
SAY-0196	OF	1030	Room 108	BWC	2/4/2025	7:02:00 AM
SAY-0201	LI	New Construction	Library	WC	2/4/2025	7:05:00 AM
SAY-0204	OF	1035	Custodial/Receiving	BWH	2/4/2025	7:44:00 AM
SAY-0205	OF	1035	Custodial/Receiving	BWC	2/4/2025	7:55:00 AM
SAY-0211	KI	1043	Kitchen	KC	2/4/2025	6:50:00 AM
SAY-0216	CA	1044	Auditorium/Cafeteria	WF	2/4/2025	6:51:00 AM
SAY-0248	HA	1066	Corridor Boys' Locker Room - Auditorium (Adajcent Locker Room - 1067)	WF	2/4/2025	7:35:00 AM
SAY-0262	HA	1076	Corridor (Across Girl's Locker Room - 1069)	WF	2/4/2025	7:37:00 AM

**Building Address**  
440 Lincoln Avenue  
Sayville, NY 11782

Analysis Type: ELAP 200.5  
Lab Recieved: [Signature]  
Signature: [Signature]

Samplers Name: Enn Todzia  
Samplers Signature: [Signature]  
JCB Project Manager: Enn Todzia

EDS0609

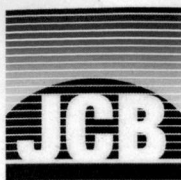

# Lead in Water: Chain of Custody for

J. C. BRODERICK AND ASSOCIATES, INC.  
1775 Expressway North Hauppauge, NY 11788  
TEL: (631) 584-5492 FAX: (631) 584-3395

JCB #: 23-56287  
Building: Lincoln Avenue Elementary School  
LAES

Client: Sayville Union Free School District  
Retest/New Install [ ]  
Turn Around: Normal 1 wk Rush \_\_\_\_\_

Sample ID	Functional Space Type	AHERA ID	Common Room Name	Outlet Type	Sample Date	Sample Time
-----------	-----------------------	----------	------------------	-------------	-------------	-------------

Samples Submitted 18

*16 200.8 Ballay 2/7/25*

**Building Address**  
440 Lincoln Avenue  
Sayville, NY 11782

Analysis Type: ELAP 200.5  
Lab Received: *Ch...*  
Signature: *[Signature]*

Samplers Name: *Enn Todzia*  
Samplers Signature: *[Signature]*  
JCB Project Manager: *Enn Todzia*

**EMSL Analytical, Inc.**

528 Mineola Avenue, Carle Place, NY, 11514  
 Telephone: 516.997.7251 Fax:856-786-5974  
 EMSL-CP-06

**EMSL Order ID:** 062550609  
**LIMS Reference ID:** ED50609  
**EMSL Customer ID:** JCBR50

**Attention:** Erin Todzia  
 J.C. Broderick & Associates [JCBR50]  
 1775 Expressway Drive North, Suite 1  
 Hauppauge, NY 11788  
 (631) 584-5492  
 etodzia@jcbroderick.com

**Project Name:** JCB #: 23-56287, Lincoln Avenue Elementary School, Sayville Union Free School District, 440 Lincoln Avenue, Sayville, NY 11782  
**Customer PO:**  
**EMSL Sales Rep:** Jeromy Bish  
**Received:** 02/05/2025 13:00  
**Reported:** 02/08/2025 15:08

**Analytical Results**

Analyte	Result	Q	DF	RL	Units	Prepared Date/Time	Analyzed Date/Time	Analyst Initials	Prep /Analytical Method
Sample: SAY-0169 Lims Reference ID: ED50609-01 Matrix: Drinking Water Sampled: 02/04/25 00:00:00									
<b>Metals</b>									
Lead	< 1.0		1	1.0	µg/L	02/07/25 14:29	02/07/25 14:29	BP	EPA 200.8 (DA)/EPA 200.8
Sample: SAY-0172 Lims Reference ID: ED50609-02 Matrix: Drinking Water Sampled: 02/04/25 00:00:00									
<b>Metals</b>									
Lead	< 1.0		1	1.0	µg/L	02/07/25 14:30	02/07/25 14:30	BP	EPA 200.8 (DA)/EPA 200.8
Sample: SAY-0173 Lims Reference ID: ED50609-03 Matrix: Drinking Water Sampled: 02/04/25 00:00:00									
<b>Metals</b>									
Lead	< 1.0		1	1.0	µg/L	02/07/25 14:34	02/07/25 14:34	BP	EPA 200.8 (DA)/EPA 200.8
Sample: SAY-0177 Lims Reference ID: ED50609-04 Matrix: Drinking Water Sampled: 02/04/25 00:00:00									
<b>Metals</b>									
Lead	< 1.0		1	1.0	µg/L	02/07/25 14:36	02/07/25 14:36	BP	EPA 200.8 (DA)/EPA 200.8
Sample: SAY-0178 Lims Reference ID: ED50609-05 Matrix: Drinking Water Sampled: 02/04/25 00:00:00									
<b>Metals</b>									
Lead	< 1.0		1	1.0	µg/L	02/07/25 14:37	02/07/25 14:37	BP	EPA 200.8 (DA)/EPA 200.8
Sample: SAY-0191 Lims Reference ID: ED50609-06 Matrix: Drinking Water Sampled: 02/04/25 00:00:00									
<b>Metals</b>									
Lead	< 1.0		1	1.0	µg/L	02/07/25 14:38	02/07/25 14:38	BP	EPA 200.8 (DA)/EPA 200.8
Sample: SAY-0192 Lims Reference ID: ED50609-07 Matrix: Drinking Water Sampled: 02/04/25 00:00:00									
<b>Metals</b>									
Lead	< 1.0		1	1.0	µg/L	02/07/25 14:40	02/07/25 14:40	BP	EPA 200.8 (DA)/EPA 200.8
Sample: SAY-0193 Lims Reference ID: ED50609-08 Matrix: Drinking Water Sampled: 02/04/25 00:00:00									
<b>Metals</b>									
Lead	< 1.0		1	1.0	µg/L	02/07/25 14:41	02/07/25 14:41	BP	EPA 200.8 (DA)/EPA 200.8
Sample: SAY-0194 Lims Reference ID: ED50609-09 Matrix: Drinking Water Sampled: 02/04/25 00:00:00									
<b>Metals</b>									
Lead	< 1.0		1	1.0	µg/L	02/07/25 14:42	02/07/25 14:42	BP	EPA 200.8 (DA)/EPA 200.8

**EMSL Analytical, Inc.**

528 Mineola Avenue, Carle Place, NY, 11514  
 Telephone: 516.997.7251 Fax:856-786-5974  
 EMSL-CP-06

**EMSL Order ID:** 062550609  
**LIMS Reference ID:** ED50609  
**EMSL Customer ID:** JCBR50

**Attention:** Erin Todzia  
 J.C. Broderick & Associates [JCBR50]  
 1775 Expressway Drive North, Suite 1  
 Hauppauge, NY 11788  
 (631) 584-5492  
 etodzia@jcbroderick.com

**Project Name:** JCB #: 23-56287, Lincoln Avenue Elementary School, Sayville Union Free School District, 440 Lincoln Avenue, Sayville, NY 11782  
**Customer PO:**  
**EMSL Sales Rep:** Jeromy Bish  
**Received:** 02/05/2025 13:00  
**Reported:** 02/08/2025 15:08

### Analytical Results (Continued)

Analyte	Result	Q	DF	RL	Units	Prepared Date/Time	Analyzed Date/Time	Analyst Initials	Prep /Analytical Method
Sample: SAY-0195 Lims Reference ID: ED50609-10 Matrix: Drinking Water Sampled: 02/04/25 00:00:00									
<b>Metals</b>									
Lead	< 1.0		1	1.0	µg/L	02/07/25 14:46	02/07/25 14:46	BP	EPA 200.8 (DA)/EPA 200.8
Sample: SAY-0196 Lims Reference ID: ED50609-11 Matrix: Drinking Water Sampled: 02/04/25 00:00:00									
<b>Metals</b>									
Lead	< 1.0		1	1.0	µg/L	02/07/25 14:50	02/07/25 14:50	BP	EPA 200.8 (DA)/EPA 200.8
Sample: SAY-0201 Lims Reference ID: ED50609-12 Matrix: Drinking Water Sampled: 02/04/25 00:00:00									
<b>Metals</b>									
Lead	< 1.0		1	1.0	µg/L	02/07/25 14:51	02/07/25 14:51	BP	EPA 200.8 (DA)/EPA 200.8
Sample: SAY-0204 Lims Reference ID: ED50609-13 Matrix: Drinking Water Sampled: 02/04/25 00:00:00									
<b>Metals</b>									
Lead	< 1.0		1	1.0	µg/L	02/07/25 14:53	02/07/25 14:53	BP	EPA 200.8 (DA)/EPA 200.8
Sample: SAY-0205 Lims Reference ID: ED50609-14 Matrix: Drinking Water Sampled: 02/04/25 00:00:00									
<b>Metals</b>									
Lead	< 1.0		1	1.0	µg/L	02/07/25 14:54	02/07/25 14:54	BP	EPA 200.8 (DA)/EPA 200.8
Sample: SAY-0211 Lims Reference ID: ED50609-15 Matrix: Drinking Water Sampled: 02/04/25 00:00:00									
<b>Metals</b>									
Lead	2.5		1	1.0	µg/L	02/07/25 14:55	02/07/25 14:55	BP	EPA 200.8 (DA)/EPA 200.8
Sample: SAY-0216 Lims Reference ID: ED50609-16 Matrix: Drinking Water Sampled: 02/04/25 00:00:00									
<b>Metals</b>									
Lead	< 1.0		1	1.0	µg/L	02/07/25 14:57	02/07/25 14:57	BP	EPA 200.8 (DA)/EPA 200.8
Sample: SAY-0248 Lims Reference ID: ED50609-17 Matrix: Drinking Water Sampled: 02/04/25 00:00:00									
<b>Metals</b>									
Lead	< 1.0		1	1.0	µg/L	02/07/25 14:58	02/07/25 14:58	BP	EPA 200.8 (DA)/EPA 200.8
Sample: SAY-0262 Lims Reference ID: ED50609-18 Matrix: Drinking Water Sampled: 02/04/25 00:00:00									
<b>Metals</b>									
Lead	< 1.0		1	1.0	µg/L	02/07/25 14:59	02/07/25 14:59	BP	EPA 200.8 (DA)/EPA 200.8



**EMSL Analytical, Inc.**

528 Mineola Avenue, Carle Place, NY, 11514  
Telephone: 516.997.7251 Fax:856-786-5974  
EMSL-CP-06

**EMSL Order ID:** 062550609  
**LIMS Reference ID:** ED50609  
**EMSL Customer ID:** JCBR50

**Attention:** Erin Todzia  
J.C. Broderick & Associates [JCBR50]  
1775 Expressway Drive North, Suite 1  
Hauppauge, NY 11788  
(631) 584-5492  
etodzia@jcbroderick.com

**Project Name:** JCB #: 23-56287, Lincoln Avenue Elementary School, Sayville Union Free School District, 440 Lincoln Avenue, Sayville, NY 11782

**Customer PO:**  
**EMSL Sales Rep:** Jeromy Bish  
**Received:** 02/05/2025 13:00  
**Reported:** 02/08/2025 15:08

**Certified Analyses included in this Report**

Analyte	Certifications
<b>EPA 200.8 in Drinking Water</b>	
Lead	06-NYSELAP

**List of Certifications**

Code	Description	Number	Expires
06-NYSELAP	NY NYS ELAP	11469	04/01/2025
06-NYSDOH	New York State Department of Health	11469	04/01/2025
06-CTDPH	Connecticut Department of Public Health	PH-0249	03/31/2025
06-California ELAP	California Water Boards	2339	04/01/2025
06-AIHA LAP	EMSL Analytical, Inc. Carle Place, NY AIHA-LAP, LLC-ELLAP Accredited	102344	08/01/2026

Please see the specific Field of Testing (FOT) on [www.emsl.com](http://www.emsl.com) <<http://www.emsl.com>> for a complete listing of parameters for which EMSL is certified.



**EMSL Analytical, Inc.**

528 Mineola Avenue, Carle Place, NY, 11514  
Telephone: 516.997.7251 Fax:856-786-5974  
EMSL-CP-06

**EMSL Order ID:** 062550609  
**LIMS Reference ID:** ED50609  
**EMSL Customer ID:** JCBR50

**Attention:** Erin Todzia  
J.C. Broderick & Associates [JCBR50]  
1775 Expressway Drive North, Suite 1  
Hauppauge, NY 11788  
(631) 584-5492  
etodzia@jcbroderick.com

**Project Name:** JCB #: 23-56287, Lincoln Avenue Elementary School, Sayville Union Free School District, 440 Lincoln Avenue, Sayville, NY 11782

**Customer PO:**  
**EMSL Sales Rep:** Jeromy Bish  
**Received:** 02/05/2025 13:00  
**Reported:** 02/08/2025 15:08

**Notes and Definitions**

<b>Item</b>	<b>Definition</b>
(Dig)	For metals analysis, sample was digested.
[2C]	Reported from the second channel in dual column analysis.
DF	Dilution Factor
MDL	Method Detection Limit.
ND	Analyte was NOT DETECTED at or above the detection limit.
NR	Spike/Surrogate showed no recovery.
Q	Qualifier
RL	Reporting Limit
Wet	Sample is not dry weight corrected.

Measurement of uncertainty and any applicable definitions of method modifications are available upon request. Per EPA NLLAP policy, sample results are not blank corrected.

James Han Laboratory Manager or other approved signatory

EMSL maintains liability limited to cost of analysis. Interpretation and use of test results are the responsibility of the client. This report relates only to the samples reported above, and may not be reproduced, except in full, without written approval by EMSL. EMSL bears no responsibility for sample collection activities or analytical method limitations. The report reflects the samples as received. Results are generated from the field sampling data (sampling volumes and areas, locations, etc.) provided by the client on the Chain of Custody. Samples are within quality control criteria and met method specifications unless otherwise noted.

# FD 50615

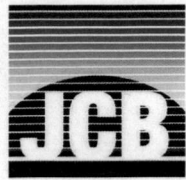

## Lead in Water: Chain of Custody for

J. C. BRODERICK AND ASSOCIATES, INC.  
1775 Expressway North Hauppauge, NY 11788  
TEL: (631) 584-5492 FAX: (631) 584-3395

**JCB #:** 23-56287  
**Building:** Sayville Middle School  
SMS

**Client:** Sayville Union Free School District

Retest/New Install   
Turn Around: Normal 1 wk Rush

Sample ID	Functional Space Type	AHERA ID	Common Room Name	Outlet Type	Sample Date	Sample Time
SAY-0292	SP	1001	Receiving & Storage	BWH	1/29/2025	6:38:00 AM
SAY-0293	SP	1001	Receiving & Storage	BWC	1/29/2025	6:39:00 AM
SAY-0297	HE	1003	Home Economics Room 116	EC	1/29/2025	6:32:00 AM
SAY-0304	HE	1004	Home Economics Room 115	EC	1/29/2025	6:26:00 AM
SAY-0305	HE	1004	Home Economics Room 115	EC	1/29/2025	6:27:00 AM
SAY-0306	HE	1004	Home Economics Room 115	EC	1/29/2025	6:28:00 AM
SAY-0307	HE	1004	Home Economics Room 115	EC	1/29/2025	6:28:00 AM
SAY-0308	HE	1004	Home Economics Room 115	EC	1/29/2025	6:29:00 AM
SAY-0310	KI	1007	Kitchen Serving Area	KC	1/29/2025	6:20:00 AM
SAY-0315	KI	1007	Kitchen	PK	1/29/2025	6:09:00 AM
SAY-0318	KI	1007	Kitchen	KC	1/29/2025	6:10:00 AM
SAY-0319	KI	1007	Kitchen	IM	1/29/2025	6:16:00 AM
SAY-0320	KI	1007	Kitchen Serving Area	KC	1/29/2025	6:18:00 AM
SAY-0324	CA	1009	Cafeteria	WF	1/29/2025	6:44:00 AM
SAY-0326	CA	1009	Cafeteria	WF	1/29/2025	6:43:00 AM
SAY-0334	HA	1012	1st Floor Corridor Rooms 113-116 (Across Stairwell - 2086)	WF	1/29/2025	6:46:00 AM
SAY-0346	OF	1084C	Girls Locker Room Office	IM	1/29/2025	6:56:00 AM
SAY-0352	OF	1090D	Boys Locker Gym Office	BWC	1/29/2025	7:06:00 AM

**Building Address**  
291 Johnson Avenue  
Sayville, NY 11782

**Analysis Type:** ELAP 200.5  
**Lab Received:** 2/5/25 1:00 PM  
**Signature:** *[Handwritten Signature]*

**Samplers Name:** *Emy Todzia*  
**Samplers Signature:** *[Handwritten Signature]*  
**JCB Project Manager:** *E. Todzia*

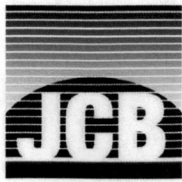

# Lead in Water: Chain of Custody for

# ED 50615

J. C. BRODERICK AND ASSOCIATES, INC.  
1775 Expressway North Hauppauge, NY 11788  
TEL: (631) 584-5492 FAX: (631) 584-3395

JCB #: 23-56287  
Building: Sayville Middle School  
SMS

Client: Sayville Union Free School District

Retest/New Install [ ]  
Turn Around: Normal 1 wk Rush \_\_\_\_\_

Sample ID	Functional Space Type	AHERA ID	Common Room Name	Outlet Type	Sample Date	Sample Time
SAY-0353	OF	1090D	Boys Locker Gym Office	BWH	1/29/2025	7:07:00 AM
SAY-0381	OF	1055	Pool Office	IM	1/29/2025	7:25:00 AM
SAY-0386	SP	1052	Pool	WF	1/29/2025	7:28:00 AM
SAY-0387	SP	1052	Pool	WC	1/29/2025	7:28:00 AM
SAY-0406	FL	1065	Main Office Work Room	BWH	1/29/2025	7:35:00 AM
SAY-0407	FL	1065	Main Office Work Room	BWC	1/29/2025	7:35:00 AM
SAY-0408	FL	1065	Main Office Work Room	KC	1/29/2025	7:36:00 AM
SAY-0411	HA	1081	1st Floor Corridor Main Office to Room 101 (Adjacent Faculty Lounge - 1078)	WF	1/29/2025	7:38:00 AM
SAY-0412	HA	1081	1st Floor Corridor Main Office to Room 101 (Adjacent Faculty Lounge - 1078)	WC	1/29/2025	7:38:00 AM
SAY-0414	FL	1078	1st Floor Faculty Room	BWH	1/29/2025	7:40:00 AM
SAY-0415	FL	1078	1st Floor Faculty Room	BWC	1/29/2025	7:40:00 AM
SAY-0416	FL	1078	1st Floor Faculty Room	KC	1/29/2025	7:42:00 AM
SAY-0417	NO	1075	Nurses Suite	BWH	1/29/2025	7:45:00 AM
SAY-0418	NO	1075	Nurses Suite	BWC	1/29/2025	7:45:00 AM
SAY-0513	HA	2069	2nd Floor Corridor Rooms 223 - 229 (Across Room 229 - 2009)	WF	1/29/2025	8:01:00 AM
SAY-0524	FL	2036	2nd Floor Teachers Lounge	BWH	1/29/2025	7:50:00 AM
SAY-0525	FL	2036	2nd Floor Teachers Lounge	BWC	1/29/2025	7:50:00 AM
SAY-0543	HA	2101	2nd Floor Corridor Rooms 244 - 238 (Across Room 204 - 2040)	WF	1/29/2025	7:53:00 AM

**Building Address**

291 Johnson Avenue  
Sayville, NY 11782

Analysis Type: ELAP 200.5

Lab Received: 2/5/25 1:00 PM  
Signature: [Handwritten Signature]

Samplers Name: Erin Todzia

Samplers Signature: [Handwritten Signature]

JCB Project Manager: E. Todzia

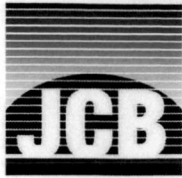

# Lead in Water: Chain of Custody for

J. C. BRODERICK AND ASSOCIATES, INC.  
1775 Expressway North Hauppauge, NY 11788  
TEL: (631) 584-5492 FAX: (631) 584-3395

**JCB #:** 23-56287  
**Building:** Sayville Middle School  
SMS

# ED 50615

**Client:** Sayville Union Free School District

**Retest/New Install**   
**Turn Around:** Normal 1 wk Rush

Sample ID	Functional Space Type	AHERA ID	Common Room Name	Outlet Type	Sample Date	Sample Time
SAY-0544	HA	2101	2nd Floor Corridor Rooms 244 - 238 (Across Room 204 - 2040)	WC	1/29/2025	7:54:00 AM

Samples Submitted 37

**Building Address**

291 Johnson Avenue  
Sayville, NY 11782

**Analysis Type:** ELAP 200.5

**Lab Received:** 2/5/25 1:00 PM

**Signature:** [Signature]

**Samplers Name:** Erin Todzia

**Samplers Signature:** [Signature]

**JCB Project Manager:** E. Todzia

**EMSL Analytical, Inc.**

528 Mineola Avenue, Carle Place, NY, 11514  
 Telephone: 516.997.7251 Fax:856-786-5974  
 EMSL-CP-06

**EMSL Order ID:** 062550615  
**LIMS Reference ID:** ED50615  
**EMSL Customer ID:** JCBR50

**Attention:** Erin Todzia  
 J.C. Broderick & Associates [JCBR50]  
 1775 Expressway Drive North, Suite 1  
 Hauppauge, NY 11788  
 (631) 584-5492  
 etodzia@jcbroderick.com

**Project Name:** #23-56287, Sayville Middle School, 291 Johnson Avenue, Sayville, NY 11782, Sayville Union Free School District  
**Customer PO:**  
**EMSL Sales Rep:** Jeromy Bish  
**Received:** 02/05/2025 13:00  
**Reported:** 02/11/2025 13:10

**Analytical Results**

Analyte	Result	Q	DF	RL	Units	Prepared Date/Time	Analyzed Date/Time	Analyst Initials	Prep /Analytical Method
Sample: SAY-0292 Lims Reference ID: ED50615-01 Matrix: Drinking Water Sampled: 01/29/25 00:00:00									
<b>Metals</b>									
Lead	< 1.0		1	1.0	µg/L	02/10/25 11:50	02/10/25 11:50	SEH	EPA 200.8 (DA)/EPA 200.8
Sample: SAY-0293 Lims Reference ID: ED50615-02 Matrix: Drinking Water Sampled: 01/29/25 00:00:00									
<b>Metals</b>									
Lead	< 1.0		1	1.0	µg/L	02/10/25 11:54	02/10/25 11:54	SEH	EPA 200.8 (DA)/EPA 200.8
Sample: SAY-0297 Lims Reference ID: ED50615-03 Matrix: Drinking Water Sampled: 01/29/25 00:00:00									
<b>Metals</b>									
Lead	50.9		1	1.0	µg/L	02/10/25 11:55	02/10/25 11:55	SEH	EPA 200.8 (DA)/EPA 200.8
Sample: SAY-0304 Lims Reference ID: ED50615-04 Matrix: Drinking Water Sampled: 01/29/25 00:00:00									
<b>Metals</b>									
Lead	8.4		1	1.0	µg/L	02/10/25 11:57	02/10/25 11:57	SEH	EPA 200.8 (DA)/EPA 200.8
Sample: SAY-0305 Lims Reference ID: ED50615-05 Matrix: Drinking Water Sampled: 01/29/25 00:00:00									
<b>Metals</b>									
Lead	10.9		1	1.0	µg/L	02/10/25 11:58	02/10/25 11:58	SEH	EPA 200.8 (DA)/EPA 200.8
Sample: SAY-0306 Lims Reference ID: ED50615-06 Matrix: Drinking Water Sampled: 01/29/25 00:00:00									
<b>Metals</b>									
Lead	5.4		1	1.0	µg/L	02/10/25 12:02	02/10/25 12:02	SEH	EPA 200.8 (DA)/EPA 200.8
Sample: SAY-0307 Lims Reference ID: ED50615-07 Matrix: Drinking Water Sampled: 01/29/25 00:00:00									
<b>Metals</b>									
Lead	7.1		1	1.0	µg/L	02/10/25 12:03	02/10/25 12:03	SEH	EPA 200.8 (DA)/EPA 200.8
Sample: SAY-0308 Lims Reference ID: ED50615-08 Matrix: Drinking Water Sampled: 01/29/25 00:00:00									
<b>Metals</b>									
Lead	17.7		1	1.0	µg/L	02/10/25 12:05	02/10/25 12:05	SEH	EPA 200.8 (DA)/EPA 200.8
Sample: SAY-0310 Lims Reference ID: ED50615-09 Matrix: Drinking Water Sampled: 01/29/25 00:00:00									
<b>Metals</b>									
Lead	2.9		1	1.0	µg/L	02/10/25 12:06	02/10/25 12:06	SEH	EPA 200.8 (DA)/EPA 200.8



**EMSL Analytical, Inc.**

528 Mineola Avenue, Carle Place, NY, 11514  
Telephone: 516.997.7251 Fax:856-786-5974  
EMSL-CP-06

**EMSL Order ID:** 062550615  
**LIMS Reference ID:** ED50615  
**EMSL Customer ID:** JCBR50

**Attention:** Erin Todzia  
J.C. Broderick & Associates [JCBR50]  
1775 Expressway Drive North, Suite 1  
Hauppauge, NY 11788  
(631) 584-5492  
etodzia@jcbroderick.com

**Project Name:** #23-56287, Sayville Middle School, 291  
Johnson Avenue, Sayville, NY 11782, Sayville  
Union Free School District  
**Customer PO:**  
**EMSL Sales Rep:** Jeromy Bish  
**Received:** 02/05/2025 13:00  
**Reported:** 02/11/2025 13:10

**Analytical Results**  
(Continued)

Analyte	Result	Q	DF	RL	Units	Prepared Date/Time	Analyzed Date/Time	Analyst Initials	Prep /Analytical Method
Sample: SAY-0315 Lims Reference ID: ED50615-10 Matrix: Drinking Water Sampled: 01/29/25 00:00:00									
<b>Metals</b>									
Lead	3.1		1	1.0	µg/L	02/10/25 12:07	02/10/25 12:07	SEH	EPA 200.8 (DA)/EPA 200.8
Sample: SAY-0318 Lims Reference ID: ED50615-11 Matrix: Drinking Water Sampled: 01/29/25 00:00:00									
<b>Metals</b>									
Lead	11.2		1	1.0	µg/L	02/10/25 12:09	02/10/25 12:09	SEH	EPA 200.8 (DA)/EPA 200.8
Sample: SAY-0319 Lims Reference ID: ED50615-12 Matrix: Drinking Water Sampled: 01/29/25 00:00:00									
<b>Metals</b>									
Lead	< 1.0		1	1.0	µg/L	02/10/25 12:13	02/10/25 12:13	SEH	EPA 200.8 (DA)/EPA 200.8
Sample: SAY-0320 Lims Reference ID: ED50615-13 Matrix: Drinking Water Sampled: 01/29/25 00:00:00									
<b>Metals</b>									
Lead	3.4		1	1.0	µg/L	02/10/25 12:14	02/10/25 12:14	SEH	EPA 200.8 (DA)/EPA 200.8
Sample: SAY-0324 Lims Reference ID: ED50615-14 Matrix: Drinking Water Sampled: 01/29/25 00:00:00									
<b>Metals</b>									
Lead	< 1.0		1	1.0	µg/L	02/10/25 12:18	02/10/25 12:18	SEH	EPA 200.8 (DA)/EPA 200.8
Sample: SAY-0326 Lims Reference ID: ED50615-15 Matrix: Drinking Water Sampled: 01/29/25 00:00:00									
<b>Metals</b>									
Lead	< 1.0		1	1.0	µg/L	02/10/25 12:19	02/10/25 12:19	SEH	EPA 200.8 (DA)/EPA 200.8
Sample: SAY-0334 Lims Reference ID: ED50615-16 Matrix: Drinking Water Sampled: 01/29/25 00:00:00									
<b>Metals</b>									
Lead	< 1.0		1	1.0	µg/L	02/10/25 12:20	02/10/25 12:20	SEH	EPA 200.8 (DA)/EPA 200.8
Sample: SAY-0346 Lims Reference ID: ED50615-17 Matrix: Drinking Water Sampled: 01/29/25 00:00:00									
<b>Metals</b>									
Lead	< 1.0		1	1.0	µg/L	02/10/25 12:22	02/10/25 12:22	SEH	EPA 200.8 (DA)/EPA 200.8
Sample: SAY-0352 Lims Reference ID: ED50615-18 Matrix: Drinking Water Sampled: 01/29/25 00:00:00									
<b>Metals</b>									
Lead	< 1.0		1	1.0	µg/L	02/10/25 12:23	02/10/25 12:23	SEH	EPA 200.8 (DA)/EPA 200.8

**EMSL Analytical, Inc.**

528 Mineola Avenue, Carle Place, NY, 11514  
 Telephone: 516.997.7251 Fax:856-786-5974  
 EMSL-CP-06

**EMSL Order ID:** 062550615  
**LIMS Reference ID:** ED50615  
**EMSL Customer ID:** JCBR50

**Attention:** Erin Todzia  
 J.C. Broderick & Associates [JCBR50]  
 1775 Expressway Drive North, Suite 1  
 Hauppauge, NY 11788  
 (631) 584-5492  
 etodzia@jcbroderick.com

**Project Name:** #23-56287, Sayville Middle School, 291  
 Johnson Avenue, Sayville, NY 11782, Sayville  
 Union Free School District  
**Customer PO:**  
**EMSL Sales Rep:** Jeromy Bish  
**Received:** 02/05/2025 13:00  
**Reported:** 02/11/2025 13:10

### Analytical Results (Continued)

Analyte	Result	Q	DF	RL	Units	Prepared Date/Time	Analyzed Date/Time	Analyst Initials	Prep /Analytical Method
Sample: SAY-0353 Lims Reference ID: ED50615-19 Matrix: Drinking Water Sampled: 01/29/25 00:00:00									
<b>Metals</b>									
Lead	< 1.0		1	1.0	µg/L	02/10/25 12:24	02/10/25 12:24	SEH	EPA 200.8 (DA)/EPA 200.8
Sample: SAY-0381 Lims Reference ID: ED50615-20 Matrix: Drinking Water Sampled: 01/29/25 00:00:00									
<b>Metals</b>									
Lead	1.5		1	1.0	µg/L	02/10/25 12:26	02/10/25 12:26	SEH	EPA 200.8 (DA)/EPA 200.8
Sample: SAY-0386 Lims Reference ID: ED50615-21 Matrix: Drinking Water Sampled: 01/29/25 00:00:00									
<b>Metals</b>									
Lead	< 1.0		1	1.0	µg/L	02/10/25 14:48	02/10/25 14:48	SEH	EPA 200.8 (DA)/EPA 200.8
Sample: SAY-0387 Lims Reference ID: ED50615-22 Matrix: Drinking Water Sampled: 01/29/25 00:00:00									
<b>Metals</b>									
Lead	< 1.0		1	1.0	µg/L	02/10/25 14:52	02/10/25 14:52	SEH	EPA 200.8 (DA)/EPA 200.8
Sample: SAY-0406 Lims Reference ID: ED50615-23 Matrix: Drinking Water Sampled: 01/29/25 00:00:00									
<b>Metals</b>									
Lead	< 1.0		1	1.0	µg/L	02/10/25 14:54	02/10/25 14:54	SEH	EPA 200.8 (DA)/EPA 200.8
Sample: SAY-0407 Lims Reference ID: ED50615-24 Matrix: Drinking Water Sampled: 01/29/25 00:00:00									
<b>Metals</b>									
Lead	< 1.0		1	1.0	µg/L	02/10/25 14:55	02/10/25 14:55	SEH	EPA 200.8 (DA)/EPA 200.8
Sample: SAY-0408 Lims Reference ID: ED50615-25 Matrix: Drinking Water Sampled: 01/29/25 00:00:00									
<b>Metals</b>									
Lead	47.4		1	1.0	µg/L	02/10/25 14:56	02/10/25 14:56	SEH	EPA 200.8 (DA)/EPA 200.8
Sample: SAY-0411 Lims Reference ID: ED50615-26 Matrix: Drinking Water Sampled: 01/29/25 00:00:00									
<b>Metals</b>									
Lead	< 1.0		1	1.0	µg/L	02/10/25 15:00	02/10/25 15:00	SEH	EPA 200.8 (DA)/EPA 200.8
Sample: SAY-0412 Lims Reference ID: ED50615-27 Matrix: Drinking Water Sampled: 01/29/25 00:00:00									
<b>Metals</b>									
Lead	< 1.0		1	1.0	µg/L	02/10/25 15:01	02/10/25 15:01	SEH	EPA 200.8 (DA)/EPA 200.8



**EMSL Analytical, Inc.**

528 Mineola Avenue, Carle Place, NY, 11514  
Telephone: 516.997.7251 Fax:856-786-5974  
EMSL-CP-06

**EMSL Order ID:** 062550615  
**LIMS Reference ID:** ED50615  
**EMSL Customer ID:** JCBR50

**Attention:** Erin Todzia  
J.C. Broderick & Associates [JCBR50]  
1775 Expressway Drive North, Suite 1  
Hauppauge, NY 11788  
(631) 584-5492  
etodzia@jcbroderick.com

**Project Name:** #23-56287, Sayville Middle School, 291  
Johnson Avenue, Sayville, NY 11782, Sayville  
Union Free School District  
**Customer PO:**  
**EMSL Sales Rep:** Jeromy Bish  
**Received:** 02/05/2025 13:00  
**Reported:** 02/11/2025 13:10

**Analytical Results**  
(Continued)

Analyte	Result	Q	DF	RL	Units	Prepared Date/Time	Analyzed Date/Time	Analyst Initials	Prep /Analytical Method
Sample: SAY-0414 Lims Reference ID: ED50615-28 Matrix: Drinking Water Sampled: 01/29/25 00:00:00									
<b>Metals</b>									
Lead	< 1.0		1	1.0	µg/L	02/10/25 15:03	02/10/25 15:03	SEH	EPA 200.8 (DA)/EPA 200.8
Sample: SAY-0415 Lims Reference ID: ED50615-29 Matrix: Drinking Water Sampled: 01/29/25 00:00:00									
<b>Metals</b>									
Lead	< 1.0		1	1.0	µg/L	02/10/25 15:04	02/10/25 15:04	SEH	EPA 200.8 (DA)/EPA 200.8
Sample: SAY-0416 Lims Reference ID: ED50615-30 Matrix: Drinking Water Sampled: 01/29/25 00:00:00									
<b>Metals</b>									
Lead	2.0		1	1.0	µg/L	02/10/25 15:05	02/10/25 15:05	SEH	EPA 200.8 (DA)/EPA 200.8
Sample: SAY-0417 Lims Reference ID: ED50615-31 Matrix: Drinking Water Sampled: 01/29/25 00:00:00									
<b>Metals</b>									
Lead	< 1.0		1	1.0	µg/L	02/10/25 15:07	02/10/25 15:07	SEH	EPA 200.8 (DA)/EPA 200.8
Sample: SAY-0418 Lims Reference ID: ED50615-32 Matrix: Drinking Water Sampled: 01/29/25 00:00:00									
<b>Metals</b>									
Lead	< 1.0		1	1.0	µg/L	02/10/25 15:11	02/10/25 15:11	SEH	EPA 200.8 (DA)/EPA 200.8
Sample: SAY-0513 Lims Reference ID: ED50615-33 Matrix: Drinking Water Sampled: 01/29/25 00:00:00									
<b>Metals</b>									
Lead	< 1.0		1	1.0	µg/L	02/10/25 15:12	02/10/25 15:12	SEH	EPA 200.8 (DA)/EPA 200.8
Sample: SAY-0524 Lims Reference ID: ED50615-34 Matrix: Drinking Water Sampled: 01/29/25 00:00:00									
<b>Metals</b>									
Lead	< 1.0		1	1.0	µg/L	02/10/25 15:23	02/10/25 15:23	SEH	EPA 200.8 (DA)/EPA 200.8
Sample: SAY-0525 Lims Reference ID: ED50615-35 Matrix: Drinking Water Sampled: 01/29/25 00:00:00									
<b>Metals</b>									
Lead	< 1.0		1	1.0	µg/L	02/10/25 15:25	02/10/25 15:25	SEH	EPA 200.8 (DA)/EPA 200.8
Sample: SAY-0543 Lims Reference ID: ED50615-36 Matrix: Drinking Water Sampled: 01/29/25 00:00:00									
<b>Metals</b>									
Lead	< 1.0		1	1.0	µg/L	02/10/25 15:26	02/10/25 15:26	SEH	EPA 200.8 (DA)/EPA 200.8





**EMSL Analytical, Inc.**

528 Mineola Avenue, Carle Place, NY, 11514  
Telephone: 516.997.7251 Fax:856-786-5974  
EMSL-CP-06

**EMSL Order ID:** 062550615  
**LIMS Reference ID:** ED50615  
**EMSL Customer ID:** JCBR50

**Attention:** Erin Todzia  
J.C. Broderick & Associates [JCBR50]  
1775 Expressway Drive North, Suite 1  
Hauppauge, NY 11788  
(631) 584-5492  
etodzia@jcbroderick.com

**Project Name:** #23-56287, Sayville Middle School, 291  
Johnson Avenue, Sayville, NY 11782, Sayville  
Union Free School District  
**Customer PO:**  
**EMSL Sales Rep:** Jeromy Bish  
**Received:** 02/05/2025 13:00  
**Reported:** 02/11/2025 13:10

**Certified Analyses included in this Report**

Analyte	Certifications
<b>EPA 200.8 in Drinking Water</b>	
Lead	06-NYSELAP

**List of Certifications**

Code	Description	Number	Expires
06-NYSELAP	NY NYS ELAP	11469	04/01/2025
06-NYSDOH	New York State Department of Health	11469	04/01/2025
06-CTDPH	Connecticut Department of Public Health	PH-0249	03/31/2025
06-California ELAP	California Water Boards	2339	04/01/2025
06-AIHA LAP	EMSL Analytical, Inc. Carle Place, NY AIHA-LAP, LLC-ELLAP Accredited	102344	08/01/2026

Please see the specific Field of Testing (FOT) on [www.emsl.com](http://www.emsl.com) <<http://www.emsl.com>> for a complete listing of parameters for which EMSL is certified.



**EMSL Analytical, Inc.**

528 Mineola Avenue, Carle Place, NY, 11514  
Telephone: 516.997.7251 Fax:856-786-5974  
EMSL-CP-06

**EMSL Order ID:** 062550615  
**LIMS Reference ID:** ED50615  
**EMSL Customer ID:** JCBR50

**Attention:** Erin Todzia  
J.C. Broderick & Associates [JCBR50]  
1775 Expressway Drive North, Suite 1  
Hauppauge, NY 11788  
(631) 584-5492  
etodzia@jcbroderick.com

**Project Name:** #23-56287, Sayville Middle School, 291  
Johnson Avenue, Sayville, NY 11782, Sayville  
Union Free School District  
**Customer PO:**  
**EMSL Sales Rep:** Jeromy Bish  
**Received:** 02/05/2025 13:00  
**Reported:** 02/11/2025 13:10

**Notes and Definitions**

<b>Item</b>	<b>Definition</b>
(Dig)	For metals analysis, sample was digested.
[2C]	Reported from the second channel in dual column analysis.
DF	Dilution Factor
MDL	Method Detection Limit.
ND	Analyte was NOT DETECTED at or above the detection limit.
NR	Spike/Surrogate showed no recovery.
Q	Qualifier
RL	Reporting Limit
Wet	Sample is not dry weight corrected.

Measurement of uncertainty and any applicable definitions of method modifications are available upon request. Per EPA NLLAP policy, sample results are not blank corrected.

James Han Laboratory Manager or other approved signatory

EMSL maintains liability limited to cost of analysis. Interpretation and use of test results are the responsibility of the client. This report relates only to the samples reported above, and may not be reproduced, except in full, without written approval by EMSL. EMSL bears no responsibility for sample collection activities or analytical method limitations. The report reflects the samples as received. Results are generated from the field sampling data (sampling volumes and areas, locations, etc.) provided by the client on the Chain of Custody. Samples are within quality control criteria and met method specifications unless otherwise noted.

EID50767

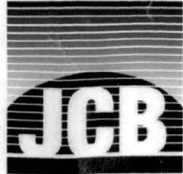

# Lead in Water: Chain of Custody for

J. C. BRODERICK AND ASSOCIATES, INC.  
1775 Expressway North Hauppauge, NY 11788  
TEL: (631) 584-5492 FAX: (631) 584-3395

**JCB #:** 23-56287  
**Building:** Sayville Middle School  
SMS

**Client:**  
Sayville Union Free School District

Retest/New Install [ ]  
Turn Around: Normal 1 wk Rush 48 HR

Sample ID	Functional Space Type	AHERA ID	Common Room Name	Outlet Type	Sample Date	Sample Time
SAY-0318	KI	1007	Kitchen	KC	2/10/2025	3:43 pm

Samples Submitted 1

PO 200.8 SA → 2/19/25



RECEIVED  
EMSL ANALYTICAL, INC.  
Carle Place, NY  
FEB 18 25, PM 05:03

**Building Address**  
291 Johnson Avenue  
Sayville, NY 11782

**Analysis Type:** ELAP 200.8  
**Lab Recieved:** A Stanley 2/18/25  
**Signature:** [Signature] 5:03pm

**Samplers Name:** Alexandria Orlassino  
**Samplers Signature:** [Signature]  
**JCB Project Manager:** E. Todzia



**EMSL Analytical, Inc.**

528 Mineola Avenue, Carle Place, NY, 11514  
 Telephone: 516.997.7251 Fax:856-786-5974  
 EMSL-CP-06

**EMSL Order ID:** 062550767  
**LIMS Reference ID:** ED50767  
**EMSL Customer ID:** JCBR50

**Attention:** Erin Todzia  
 J.C. Broderick & Associates [JCBR50]  
 1775 Expressway Drive North, Suite 1  
 Hauppauge, NY 11788  
 (631) 584-5492  
 etodzia@jcbroderick.com

**Project Name:** 23-56287, Sayville Middle School SMS, Sayville  
 Union Free School District, 291 Johnson  
 Avenue Sayville, NY 11782

**Customer PO:**  
**EMSL Sales Rep:** Jeromy Bish  
**Received:** 02/18/2025 17:03  
**Reported:** 02/19/2025 15:59

**Certified Analyses included in this Report**

Analyte	Certifications
<b>EPA 200.8 in Drinking Water</b>	
Lead	06-NYSELAP

**List of Certifications**

Code	Description	Number	Expires
06-NYSELAP	NY NYS ELAP	11469	04/01/2025
06-NYSDOH	New York State Department of Health	11469	04/01/2025
06-CTDPH	Connecticut Department of Public Health	PH-0249	03/31/2025
06-California ELAP	California Water Boards	2339	04/01/2025
06-AIHA LAP	EMSL Analytical, Inc. Carle Place, NY AIHA-LAP, LLC-ELLAP Accredited	102344	08/01/2026

Please see the specific Field of Testing (FOT) on [www.emsl.com](http://www.emsl.com) <<http://www.emsl.com>> for a complete listing of parameters for which EMSL is certified.



**EMSL Analytical, Inc.**

528 Mineola Avenue, Carle Place, NY, 11514  
Telephone: 516.997.7251 Fax:856-786-5974  
EMSL-CP-06

**EMSL Order ID:** 062550767  
**LIMS Reference ID:** ED50767  
**EMSL Customer ID:** JCBR50

**Attention:** Erin Todzia  
J.C. Broderick & Associates [JCBR50]  
1775 Expressway Drive North, Suite 1  
Hauppauge, NY 11788  
(631) 584-5492  
etodzia@jcbroderick.com

**Project Name:** 23-56287, Sayville Middle School SMS, Sayville  
Union Free School District, 291 Johnson  
Avenue Sayville, NY 11782

**Customer PO:**  
**EMSL Sales Rep:** Jeromy Bish  
**Received:** 02/18/2025 17:03  
**Reported:** 02/19/2025 15:59

**Notes and Definitions**

<b>Item</b>	<b>Definition</b>
(Dig)	For metals analysis, sample was digested.
[2C]	Reported from the second channel in dual column analysis.
DF	Dilution Factor
MDL	Method Detection Limit.
ND	Analyte was NOT DETECTED at or above the detection limit.
NR	Spike/Surrogate showed no recovery.
Q	Qualifier
RL	Reporting Limit
Wet	Sample is not dry weight corrected.

Measurement of uncertainty and any applicable definitions of method modifications are available upon request. Per EPA NLLAP policy, sample results are not blank corrected.

James Han Laboratory Manager or other approved signatory

EMSL maintains liability limited to cost of analysis. Interpretation and use of test results are the responsibility of the client. This report relates only to the samples reported above, and may not be reproduced, except in full, without written approval by EMSL. EMSL bears no responsibility for sample collection activities or analytical method limitations. The report reflects the samples as received. Results are generated from the field sampling data (sampling volumes and areas, locations, etc.) provided by the client on the Chain of Custody. Samples are within quality control criteria and met method specifications unless otherwise noted.

E051011

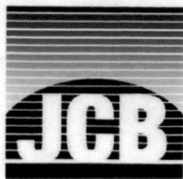

# Lead in Water: Chain of Custody for

J. C. BRODERICK AND ASSOCIATES, INC.  
1775 Expressway North Hauppauge, NY 11788  
TEL: (631) 584-5492 FAX: (631) 584-3395

**JCB #:** 23-56287  
**Building:** Sayville Middle School  
SMS

**Client:**  
Sayville Union Free School District

**Retest/New Install**

**Turn Around:** Normal 1 wk Rush

48 HR

Sample ID	Functional Space Type	AHERA ID	Common Room Name	Outlet Type	Sample Date	Sample Time
SAY-0297	HE	1003	Home Economics Room 116	EC	3/4/2025	6:35:00 AM
SAY-0304	HE	1004	Home Economics Room 115	EC	3/4/2025	6:32:00 AM
SAY-0306	HE	1004	Home Economics Room 115	EC	3/4/2025	6:33:00 AM
SAY-0318	KI	1007	Kitchen	KC	3/4/2025	6:31:00 AM

Samples Submitted 4

RECEIVED  
EMSL ANALYTICAL, INC.  
Carle Place, NY  
MAR 04 25, PM12:40

5/21/25  
Pb2008 SW 3/15/25

**Building Address**  
291 Johnson Avenue  
Sayville, NY 11782

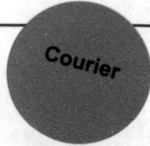

**Analysis Type:** ELAP-200.5-200.8  
**Lab Received:** James Han 2/4/25  
**Signature:** [Signature] 12/4/25

**Samplers Name:** Erin Todzia  
**Samplers Signature:** [Signature]  
**JCB Project Manager:** E. Todzia

**EMSL Analytical, Inc.**

528 Mineola Avenue, Carle Place, NY, 11514  
 Telephone: 516.997.7251 Fax:856-786-5974  
 EMSL-CP-06

**EMSL Order ID:** 062551011  
**LIMS Reference ID:** ED51011  
**EMSL Customer ID:** JCBR50

**Attention:** Erin Todzia  
 J.C. Broderick & Associates [JCBR50]  
 1775 Expressway Drive North, Suite 1  
 Hauppauge, NY 11788  
 (631) 584-5492  
 etodzia@jcbroderick.com

**Project Name:** 23-56287 - Sayville Union Free School District  
 - Sayville Middle School SHS - 291 Johnson  
 Avenue Sayville, NY 11782

**Customer PO:**  
**EMSL Sales Rep:** Jeromy Bish  
**Received:** 03/04/2025 12:40  
**Reported:** 03/05/2025 14:40

**Analytical Results**

Analyte	Result	Q	DF	RL	Units	Prepared Date/Time	Analyzed Date/Time	Analyst Initials	Prep /Analytical Method
<b>Sample: SAY-0297</b> Lims Reference ID: ED51011-01 Matrix: Drinking Water <b>Sampled: 03/04/25 06:35:00</b>									
<b>Metals</b>									
Lead	10.0		1	1.0	µg/L	03/05/25 10:52	03/05/25 10:52	SEH	EPA 200.8 (DA)/EPA 200.8
<b>Sample: SAY-0304</b> Lims Reference ID: ED51011-02 Matrix: Drinking Water <b>Sampled: 03/04/25 06:32:00</b>									
<b>Metals</b>									
Lead	1.9		1	1.0	µg/L	03/05/25 10:53	03/05/25 10:53	SEH	EPA 200.8 (DA)/EPA 200.8
<b>Sample: SAY-0306</b> Lims Reference ID: ED51011-03 Matrix: Drinking Water <b>Sampled: 03/04/25 06:33:00</b>									
<b>Metals</b>									
Lead	88.4		1	1.0	µg/L	03/05/25 10:58	03/05/25 10:58	SEH	EPA 200.8 (DA)/EPA 200.8
<b>Sample: SAY-0318</b> Lims Reference ID: ED51011-04 Matrix: Drinking Water <b>Sampled: 03/04/25 06:31:00</b>									
<b>Metals</b>									
Lead	3.0		1	1.0	µg/L	03/05/25 11:00	03/05/25 11:00	SEH	EPA 200.8 (DA)/EPA 200.8

**EMSL Analytical, Inc.**

528 Mineola Avenue, Carle Place, NY, 11514  
 Telephone: 516.997.7251 Fax:856-786-5974  
 EMSL-CP-06

**EMSL Order ID:** 062551011  
**LIMS Reference ID:** ED51011  
**EMSL Customer ID:** JCBR50

**Attention:** Erin Todzia  
 J.C. Broderick & Associates [JCBR50]  
 1775 Expressway Drive North, Suite 1  
 Hauppauge, NY 11788  
 (631) 584-5492  
 etodzia@jcbroderick.com

**Project Name:** 23-56287 - Sayville Union Free School District  
 - Sayville Middle School SHS - 291 Johnson  
 Avenue Sayville, NY 11782

**Customer PO:**  
**EMSL Sales Rep:** Jeromy Bish  
**Received:** 03/04/2025 12:40  
**Reported:** 03/05/2025 14:40

**Certified Analyses included in this Report**

Analyte	Certifications
<b><i>EPA 200.8 in Drinking Water</i></b>	
Lead	06-NYSELAP

**List of Certifications**

Code	Description	Number	Expires
06-NYSELAP	NY NYS ELAP	11469	04/01/2025
06-NYSDOH	New York State Department of Health	11469	04/01/2025
06-CTDPH	Connecticut Department of Public Health	PH-0249	03/31/2025
06-California ELAP	California Water Boards	2339	04/01/2025
06-AIHA LAP	EMSL Analytical, Inc. Carle Place, NY AIHA-LAP, LLC-ELLAP Accredited	102344	08/01/2026

Please see the specific Field of Testing (FOT) on [www.emsl.com](http://www.emsl.com) <<http://www.emsl.com>> for a complete listing of parameters for which EMSL is certified.



**EMSL Analytical, Inc.**

528 Mineola Avenue, Carle Place, NY, 11514  
Telephone: 516.997.7251 Fax:856-786-5974  
EMSL-CP-06

**EMSL Order ID:** 062551011  
**LIMS Reference ID:** ED51011  
**EMSL Customer ID:** JCBR50

**Attention:** Erin Todzia  
J.C. Broderick & Associates [JCBR50]  
1775 Expressway Drive North, Suite 1  
Hauppauge, NY 11788  
(631) 584-5492  
etodzia@jcbroderick.com

**Project Name:** 23-56287 - Sayville Union Free School District  
- Sayville Middle School SHS - 291 Johnson  
Avenue Sayville, NY 11782

**Customer PO:**  
**EMSL Sales Rep:** Jeromy Bish  
**Received:** 03/04/2025 12:40  
**Reported:** 03/05/2025 14:40

**Notes and Definitions**

<b>Item</b>	<b>Definition</b>
(Dig)	For metals analysis, sample was digested.
[2C]	Reported from the second channel in dual column analysis.
DA	Direct Analysis
DF	Dilution Factor
MDL	Method Detection Limit.
ND	Analyte was NOT DETECTED at or above the detection limit.
NR	Spike/Surrogate showed no recovery.
Q	Qualifier
RL	Reporting Limit
Wet	Sample is not dry weight corrected.

Measurement of uncertainty and any applicable definitions of method modifications are available upon request. Per EPA NLLAP policy, sample results are not blank corrected.

James Han Laboratory Manager or other approved signatory

EMSL maintains liability limited to cost of analysis. Interpretation and use of test results are the responsibility of the client. This report relates only to the samples reported above, and may not be reproduced, except in full, without written approval by EMSL. EMSL bears no responsibility for sample collection activities or analytical method limitations. The report reflects the samples as received. Results are generated from the field sampling data (sampling volumes and areas, locations, etc.) provided by the client on the Chain of Custody. Samples are within quality control criteria and met method specifications unless otherwise noted.

# EQ50610



## Lead in Water: Chain of Custody for

J. C. BRODERICK AND ASSOCIATES, INC.

1775 Expressway North Hauppauge, NY 11788

TEL: (631) 584-5492 FAX: (631) 584-3395

JCB #:

23-56287

Building: Sayville High School

SHS

Client:

Sayville Union Free School District

Retest/New Install [ ]

Turn Around Normal 1 wk Rush \_\_\_\_\_

Sample ID	Functional Space Type	AHERA ID	Common Room Name	Outlet Type	Sample Date	Sample Time
SAY-0555	HA	0029	Basement Corridor (Outside L30 - 0000)	WF	1/29/2025	6:58:00 AM
SAY-0556	HA	0029	Basement Corridor (Outside L30 - 0000)	WC	1/29/2025	6:58:00 AM
SAY-0592	HA	1121	1st Floor Gym Corridor	WF	1/29/2025	7:21:00 AM
SAY-0593	HA	1121	1st Floor Gym Corridor	WC	1/29/2025	7:21:00 AM
SAY-0599	NO	1105	Athletic Trainer	IM	1/29/2025	6:53:00 AM
SAY-0602	FL	1054	Faculty Dinning	KC	1/29/2025	6:50:00 AM
SAY-0609	HA	1052	1st Floor Corridor Room 131 to 141 (Across Room 134 - 1041)	WF	1/29/2025	6:47:00 AM
SAY-0610	HA	1052	1st Floor Corridor Room 131 to 141 (Across Room 134 - 1041)	WC	1/29/2025	6:47:00 AM
SAY-0693	HA	New Construction	1st Floor New Corridor (Outside Room 98)	WF	1/29/2025	6:40:00 AM
SAY-0694	HA	New Construction	1st Floor New Corridor (Outside Room 98)	WC	1/29/2025	6:40:00 AM
SAY-0740	NO	1072	Nurses Office	BWH	1/29/2025	6:38:00 AM
SAY-0744	FL	1071F	Conference Room Rear Of Corridor	BWH	1/29/2025	6:35:00 AM
SAY-0745	FL	1071F	Conference Room Rear Of Corridor	BWC	1/29/2025	6:35:00 AM
SAY-0749	OF	New Construction	Main Office Conference Room	BWH	1/29/2025	6:29:00 AM
SAY-0750	OF	New Construction	Main Office Conference Room	BWC	1/29/2025	6:30:00 AM
SAY-0753	CA	1063	Main Cafeteria B	WF	1/29/2025	6:24:00 AM
SAY-0754	CA	1063	Main Cafeteria B	WC	1/29/2025	6:24:00 AM
SAY-0765	KI	1061	Kitchen (Serving Lines Reconstructed)	KC	1/29/2025	6:23:00 AM

**Building Address**

20 Brook Street

West Sayville, NY 11796

Analysis Type: ELAP 200.5

Lab Received: 1/29/25 10:47 AM

Signature: [Signature]

Samplers Name: Alexandria Orlassino

Samplers Signature: [Signature]

JCB Project Manager: Erin Todzia

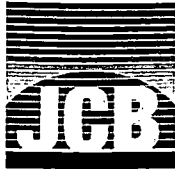

# Lead in Water: Chain of Custody for

J. C. BRODERICK AND ASSOCIATES, INC.  
1775 Expressway North Hauppauge, NY 11788  
TEL: (631) 584-5492 FAX: (631) 584-3395

JCB #: 23-56287  
Building: Sayville High School  
SHS

# ED 50610

Client: Sayville Union Free School District

Retest/New Install [ ]  
Turn Around: Normal 1 wk Rush: \_\_\_\_\_

Sample ID	Functional Space Type	AHERA ID	Common Room Name	Outlet Type	Sample Date	Sample Time
SAY-0767	KI	1061	Kitchen (Serving Lines Reconstructed)	PK	1/29/2025	6:22:00 AM
SAY-0768	KI	1061	Kitchen (Serving Lines Reconstructed)	PK	1/29/2025	6:21:00 AM
SAY-0779	CA	1067	Cafeteria C	WF	1/29/2025	6:25:00 AM
SAY-0780	CA	1067	Cafeteria C	WC	1/29/2025	6:25:00 AM
SAY-0784	FL	1061B	Kitchen Lunch Room	BWH	1/29/2025	7:37:00 AM
SAY-0785	FL	1061B	Kitchen Lunch Room	BWC	1/29/2025	7:37:00 AM
SAY-0791	HA	1013	1st Floor Corridor Between Library & Elevator (Across Room 119 - 1001)	WF	1/29/2025	6:44:00 AM
SAY-0792	HA	1013	1st Floor Corridor Between Library & Elevator (Across Room 119 - 1001)	WC	1/29/2025	6:44:00 AM
SAY-0807	HA	2017	2nd Floor Corridor Rooms 212-223 (Across Room 219 - 2004)	WF	1/29/2025	7:04:00 AM
SAY-0808	HA	2017	2nd Floor Corridor Rooms 212-223 (Across Room 219 - 2004)	WC	1/29/2025	7:04:00 AM
SAY-0832	HE	2029A	Home Economics Room 200D	KC	1/29/2025	7:09:00 AM
SAY-0839	HA	2036	2nd Floor Corridor Between Rooms 200 & 210 (Adjacent Room 200A - 2034)	WF	1/29/2025	7:12:00 AM
SAY-0840	HA	2036	2nd Floor Corridor Between Rooms 200 & 210 (Adjacent Room 200A - 2034)	WC	1/29/2025	7:12:00 AM
SAY-0845	HA	New Construction	2nd Floor New Corridor (Adjacent Room 235)	WF	1/29/2025	7:14:00 AM
SAY-0846	HA	New Construction	2nd Floor New Corridor (Adjacent Room 235)	WC	1/29/2025	7:14:00 AM
SAY-0859	FL	New Construction	2nd Floor Faculty Lounge	KC	1/29/2025	7:15:00 AM
SAY-1116	NO	1072	Nurses Office	BWC	1/29/2025	6:38:00 AM

Building Address  
20 Brook Street  
West Sayville, NY 11796

Analysis Type: ELAP 200.5

Lab Received: 1/25/25 1:00 PM

Signature: [Signature]

Samplers Name: Alexandria Orlassino

Samplers Signature: [Signature]

JCB Project Manager: Erin Todzia

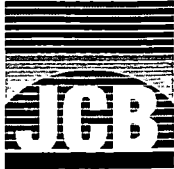

# Lead in Water: Chain of Custody for

J. C. BRODERICK AND ASSOCIATES, INC.  
1775 Expressway North Hauppauge, NY 11788  
TEL: (631) 584-5492 FAX: (631) 584-3395

**JCB #:** 23-56287  
**Building:** Sayville High School  
SHS

# ED50610

**Client:**  
Sayville Union Free School District

Retest/New Install   
Turn Around: Normal 1 wk / Rush \_\_\_\_\_

Sample ID	Functional Space Type	AHERA ID	Common Room Name	Outlet Type	Sample Date	Sample Time
-----------	-----------------------	----------	------------------	-------------	-------------	-------------

Samples Submitted 35

**Building Address**  
20 Brook Street  
West Sayville, NY 11796

**Analysis Type:** ELAP 200.5

**Lab Received:** 2/5/25 1:00 PM

**Signature:** *[Signature]*

**Samplers Name:** Alexandria Orlassino

**Samplers Signature:** *[Signature]*

**JCB Project Manager:** Erin Todzia

**EMSL Analytical, Inc.**

528 Mineola Avenue, Carle Place, NY, 11514  
 Telephone: 516.997.7251 Fax:856-786-5974  
 EMSL-CP-06

**EMSL Order ID:** 062550610  
**LIMS Reference ID:** ED50610  
**EMSL Customer ID:** JCBR50

**Attention:** Erin Todzia  
 J.C. Broderick & Associates [JCBR50]  
 1775 Expressway Drive North, Suite 1  
 Hauppauge, NY 11788  
 (631) 584-5492  
 etodzia@jcbroderick.com

**Project Name:** #23-56287, Sayville High School, 20 Brook Street, West Sayville, NY 11796, Sayville Union Free School District  
**Customer PO:**  
**EMSL Sales Rep:** Jeromy Bish  
**Received:** 02/05/2025 13:00  
**Reported:** 02/11/2025 16:47

**Analytical Results**

Analyte	Result	Q	DF	RL	Units	Prepared Date/Time	Analyzed Date/Time	Analyst Initials	Prep /Analytical Method
Sample: SAY-0555 Lims Reference ID: ED50610-01 Matrix: Drinking Water Sampled: 01/29/25 00:00:00									
<b>Metals</b>									
Lead	< 1.0		1	1.0	µg/L	02/07/25 15:14	02/07/25 15:14	BP	EPA 200.8 (DA)/EPA 200.8
Sample: SAY-0556 Lims Reference ID: ED50610-02 Matrix: Drinking Water Sampled: 01/29/25 00:00:00									
<b>Metals</b>									
Lead	< 1.0		1	1.0	µg/L	02/07/25 15:17	02/07/25 15:17	BP	EPA 200.8 (DA)/EPA 200.8
Sample: SAY-0592 Lims Reference ID: ED50610-03 Matrix: Drinking Water Sampled: 01/29/25 00:00:00									
<b>Metals</b>									
Lead	< 1.0		1	1.0	µg/L	02/07/25 15:19	02/07/25 15:19	BP	EPA 200.8 (DA)/EPA 200.8
Sample: SAY-0593 Lims Reference ID: ED50610-04 Matrix: Drinking Water Sampled: 01/29/25 00:00:00									
<b>Metals</b>									
Lead	< 1.0		1	1.0	µg/L	02/07/25 15:20	02/07/25 15:20	BP	EPA 200.8 (DA)/EPA 200.8
Sample: SAY-0599 Lims Reference ID: ED50610-05 Matrix: Drinking Water Sampled: 01/29/25 00:00:00									
<b>Metals</b>									
Lead	< 1.0		1	1.0	µg/L	02/07/25 15:24	02/07/25 15:24	BP	EPA 200.8 (DA)/EPA 200.8
Sample: SAY-0602 Lims Reference ID: ED50610-06 Matrix: Drinking Water Sampled: 01/29/25 00:00:00									
<b>Metals</b>									
Lead	3.5		1	1.0	µg/L	02/07/25 15:25	02/07/25 15:25	BP	EPA 200.8 (DA)/EPA 200.8
Sample: SAY-0609 Lims Reference ID: ED50610-07 Matrix: Drinking Water Sampled: 01/29/25 00:00:00									
<b>Metals</b>									
Lead	< 1.0		1	1.0	µg/L	02/07/25 15:27	02/07/25 15:27	BP	EPA 200.8 (DA)/EPA 200.8
Sample: SAY-0610 Lims Reference ID: ED50610-08 Matrix: Drinking Water Sampled: 01/29/25 00:00:00									
<b>Metals</b>									
Lead	< 1.0		1	1.0	µg/L	02/07/25 15:28	02/07/25 15:28	BP	EPA 200.8 (DA)/EPA 200.8
Sample: SAY-0693 Lims Reference ID: ED50610-09 Matrix: Drinking Water Sampled: 01/29/25 00:00:00									
<b>Metals</b>									
Lead	< 1.0		1	1.0	µg/L	02/07/25 15:29	02/07/25 15:29	BP	EPA 200.8 (DA)/EPA 200.8

**EMSL Analytical, Inc.**

528 Mineola Avenue, Carle Place, NY, 11514  
 Telephone: 516.997.7251 Fax:856-786-5974  
 EMSL-CP-06

**EMSL Order ID:** 062550610  
**LIMS Reference ID:** ED50610  
**EMSL Customer ID:** JCBR50

**Attention:** Erin Todzia  
 J.C. Broderick & Associates [JCBR50]  
 1775 Expressway Drive North, Suite 1  
 Hauppauge, NY 11788  
 (631) 584-5492  
 etodzia@jcbroderick.com

**Project Name:** #23-56287, Sayville High School, 20 Brook Street, West Sayville, NY 11796, Sayville Union Free School District  
**Customer PO:**  
**EMSL Sales Rep:** Jeromy Bish  
**Received:** 02/05/2025 13:00  
**Reported:** 02/11/2025 16:47

### Analytical Results (Continued)

Analyte	Result	Q	DF	RL	Units	Prepared Date/Time	Analyzed Date/Time	Analyst Initials	Prep /Analytical Method
Sample: SAY-0694 Lims Reference ID: ED50610-10 Matrix: Drinking Water Sampled: 01/29/25 00:00:00									
<b>Metals</b>									
Lead	< 1.0		1	1.0	µg/L	02/07/25 15:31	02/07/25 15:31	BP	EPA 200.8 (DA)/EPA 200.8
Sample: SAY-0740 Lims Reference ID: ED50610-11 Matrix: Drinking Water Sampled: 01/29/25 00:00:00									
<b>Metals</b>									
Lead	< 1.0		1	1.0	µg/L	02/07/25 15:32	02/07/25 15:32	BP	EPA 200.8 (DA)/EPA 200.8
Sample: SAY-0744 Lims Reference ID: ED50610-12 Matrix: Drinking Water Sampled: 01/29/25 00:00:00									
<b>Metals</b>									
Lead	< 1.0		1	1.0	µg/L	02/07/25 15:36	02/07/25 15:36	BP	EPA 200.8 (DA)/EPA 200.8
Sample: SAY-0745 Lims Reference ID: ED50610-13 Matrix: Drinking Water Sampled: 01/29/25 00:00:00									
<b>Metals</b>									
Lead	< 1.0		1	1.0	µg/L	02/07/25 15:40	02/07/25 15:40	BP	EPA 200.8 (DA)/EPA 200.8
Sample: SAY-0749 Lims Reference ID: ED50610-14 Matrix: Drinking Water Sampled: 01/29/25 00:00:00									
<b>Metals</b>									
Lead	< 1.0		1	1.0	µg/L	02/07/25 15:41	02/07/25 15:41	BP	EPA 200.8 (DA)/EPA 200.8
Sample: SAY-0750 Lims Reference ID: ED50610-15 Matrix: Drinking Water Sampled: 01/29/25 00:00:00									
<b>Metals</b>									
Lead	< 1.0		1	1.0	µg/L	02/07/25 15:43	02/07/25 15:43	BP	EPA 200.8 (DA)/EPA 200.8
Sample: SAY-0753 Lims Reference ID: ED50610-16 Matrix: Drinking Water Sampled: 01/29/25 00:00:00									
<b>Metals</b>									
Lead	< 1.0		1	1.0	µg/L	02/07/25 15:44	02/07/25 15:44	BP	EPA 200.8 (DA)/EPA 200.8
Sample: SAY-0754 Lims Reference ID: ED50610-17 Matrix: Drinking Water Sampled: 01/29/25 00:00:00									
<b>Metals</b>									
Lead	< 1.0		1	1.0	µg/L	02/07/25 15:45	02/07/25 15:45	BP	EPA 200.8 (DA)/EPA 200.8
Sample: SAY-0765 Lims Reference ID: ED50610-18 Matrix: Drinking Water Sampled: 01/29/25 00:00:00									
<b>Metals</b>									
Lead	5.8		1	1.0	µg/L	02/07/25 15:46	02/07/25 15:46	BP	EPA 200.8 (DA)/EPA 200.8

**EMSL Analytical, Inc.**

528 Mineola Avenue, Carle Place, NY, 11514  
 Telephone: 516.997.7251 Fax:856-786-5974  
 EMSL-CP-06

**EMSL Order ID:** 062550610  
**LIMS Reference ID:** ED50610  
**EMSL Customer ID:** JCBR50

**Attention:** Erin Todzia  
 J.C. Broderick & Associates [JCBR50]  
 1775 Expressway Drive North, Suite 1  
 Hauppauge, NY 11788  
 (631) 584-5492  
 etodzia@jcbroderick.com

**Project Name:** #23-56287, Sayville High School, 20 Brook Street, West Sayville, NY 11796, Sayville Union Free School District  
**Customer PO:**  
**EMSL Sales Rep:** Jeromy Bish  
**Received:** 02/05/2025 13:00  
**Reported:** 02/11/2025 16:47

### Analytical Results (Continued)

Analyte	Result	Q	DF	RL	Units	Prepared Date/Time	Analyzed Date/Time	Analyst Initials	Prep /Analytical Method
Sample: SAY-0767 Lims Reference ID: ED50610-19 Matrix: Drinking Water Sampled: 01/29/25 00:00:00									
<b>Metals</b>									
Lead	15.1		1	1.0	µg/L	02/07/25 15:48	02/07/25 15:48	BP	EPA 200.8 (DA)/EPA 200.8
Sample: SAY-0768 Lims Reference ID: ED50610-20 Matrix: Drinking Water Sampled: 01/29/25 00:00:00									
<b>Metals</b>									
Lead	26.9		1	1.0	µg/L	02/11/25 10:39	02/11/25 10:39	SEH	EPA 200.8 (Dig)/EPA 200.8
Sample: SAY-0779 Lims Reference ID: ED50610-21 Matrix: Drinking Water Sampled: 01/29/25 00:00:00									
<b>Metals</b>									
Lead	< 1.0		1	1.0	µg/L	02/07/25 15:49	02/07/25 15:49	BP	EPA 200.8 (DA)/EPA 200.8
Sample: SAY-0780 Lims Reference ID: ED50610-22 Matrix: Drinking Water Sampled: 01/29/25 00:00:00									
<b>Metals</b>									
Lead	< 1.0		1	1.0	µg/L	02/07/25 16:30	02/07/25 16:30	KT1	EPA 200.8 (DA)/EPA 200.8
Sample: SAY-0784 Lims Reference ID: ED50610-23 Matrix: Drinking Water Sampled: 01/29/25 00:00:00									
<b>Metals</b>									
Lead	< 1.0		1	1.0	µg/L	02/07/25 16:34	02/07/25 16:34	KT1	EPA 200.8 (DA)/EPA 200.8
Sample: SAY-0785 Lims Reference ID: ED50610-24 Matrix: Drinking Water Sampled: 01/29/25 00:00:00									
<b>Metals</b>									
Lead	< 1.0		1	1.0	µg/L	02/07/25 16:35	02/07/25 16:35	KT1	EPA 200.8 (DA)/EPA 200.8
Sample: SAY-0791 Lims Reference ID: ED50610-25 Matrix: Drinking Water Sampled: 01/29/25 00:00:00									
<b>Metals</b>									
Lead	< 1.0		1	1.0	µg/L	02/07/25 16:36	02/07/25 16:36	KT1	EPA 200.8 (DA)/EPA 200.8
Sample: SAY-0792 Lims Reference ID: ED50610-26 Matrix: Drinking Water Sampled: 01/29/25 00:00:00									
<b>Metals</b>									
Lead	< 1.0		1	1.0	µg/L	02/07/25 16:38	02/07/25 16:38	KT1	EPA 200.8 (DA)/EPA 200.8
Sample: SAY-0807 Lims Reference ID: ED50610-27 Matrix: Drinking Water Sampled: 01/29/25 00:00:00									
<b>Metals</b>									
Lead	< 1.0		1	1.0	µg/L	02/07/25 16:42	02/07/25 16:42	KT1	EPA 200.8 (DA)/EPA 200.8

**EMSL Analytical, Inc.**

528 Mineola Avenue, Carle Place, NY, 11514  
 Telephone: 516.997.7251 Fax:856-786-5974  
 EMSL-CP-06

**EMSL Order ID:** 062550610  
**LIMS Reference ID:** ED50610  
**EMSL Customer ID:** JCBR50

**Attention:** Erin Todzia  
 J.C. Broderick & Associates [JCBR50]  
 1775 Expressway Drive North, Suite 1  
 Hauppauge, NY 11788  
 (631) 584-5492  
 etodzia@jcbroderick.com

**Project Name:** #23-56287, Sayville High School, 20 Brook Street, West Sayville, NY 11796, Sayville Union Free School District  
**Customer PO:**  
**EMSL Sales Rep:** Jeromy Bish  
**Received:** 02/05/2025 13:00  
**Reported:** 02/11/2025 16:47

### Analytical Results (Continued)

Analyte	Result	Q	DF	RL	Units	Prepared Date/Time	Analyzed Date/Time	Analyst Initials	Prep /Analytical Method
Sample: SAY-0808 Lims Reference ID: ED50610-28 Matrix: Drinking Water Sampled: 01/29/25 00:00:00									
<b>Metals</b>									
Lead	< 1.0		1	1.0	µg/L	02/07/25 16:43	02/07/25 16:43	KT1	EPA 200.8 (DA)/EPA 200.8
Sample: SAY-0832 Lims Reference ID: ED50610-29 Matrix: Drinking Water Sampled: 01/29/25 00:00:00									
<b>Metals</b>									
Lead	1.8		1	1.0	µg/L	02/07/25 16:44	02/07/25 16:44	KT1	EPA 200.8 (DA)/EPA 200.8
Sample: SAY-0839 Lims Reference ID: ED50610-30 Matrix: Drinking Water Sampled: 01/29/25 00:00:00									
<b>Metals</b>									
Lead	< 1.0		1	1.0	µg/L	02/07/25 16:46	02/07/25 16:46	KT1	EPA 200.8 (DA)/EPA 200.8
Sample: SAY-0840 Lims Reference ID: ED50610-31 Matrix: Drinking Water Sampled: 01/29/25 00:00:00									
<b>Metals</b>									
Lead	< 1.0		1	1.0	µg/L	02/07/25 16:47	02/07/25 16:47	KT1	EPA 200.8 (DA)/EPA 200.8
Sample: SAY-0845 Lims Reference ID: ED50610-32 Matrix: Drinking Water Sampled: 01/29/25 00:00:00									
<b>Metals</b>									
Lead	< 1.0		1	1.0	µg/L	02/07/25 16:48	02/07/25 16:48	KT1	EPA 200.8 (DA)/EPA 200.8
Sample: SAY-0846 Lims Reference ID: ED50610-33 Matrix: Drinking Water Sampled: 01/29/25 00:00:00									
<b>Metals</b>									
Lead	< 1.0		1	1.0	µg/L	02/07/25 16:52	02/07/25 16:52	KT1	EPA 200.8 (DA)/EPA 200.8
Sample: SAY-0859 Lims Reference ID: ED50610-34 Matrix: Drinking Water Sampled: 01/29/25 00:00:00									
<b>Metals</b>									
Lead	< 1.0		1	1.0	µg/L	02/07/25 16:53	02/07/25 16:53	KT1	EPA 200.8 (DA)/EPA 200.8
Sample: SAY-1116 Lims Reference ID: ED50610-35 Matrix: Drinking Water Sampled: 01/29/25 00:00:00									
<b>Metals</b>									
Lead	< 1.0		1	1.0	µg/L	02/07/25 16:57	02/07/25 16:57	KT1	EPA 200.8 (DA)/EPA 200.8



**EMSL Analytical, Inc.**

528 Mineola Avenue, Carle Place, NY, 11514  
Telephone: 516.997.7251 Fax:856-786-5974  
EMSL-CP-06

**EMSL Order ID:** 062550610  
**LIMS Reference ID:** ED50610  
**EMSL Customer ID:** JCBR50

**Attention:** Erin Todzia  
J.C. Broderick & Associates [JCBR50]  
1775 Expressway Drive North, Suite 1  
Hauppauge, NY 11788  
(631) 584-5492  
etodzia@jcbroderick.com

**Project Name:** #23-56287, Sayville High School, 20 Brook Street, West Sayville, NY 11796, Sayville Union Free School District

**Customer PO:**  
**EMSL Sales Rep:** Jeromy Bish  
**Received:** 02/05/2025 13:00  
**Reported:** 02/11/2025 16:47

**Certified Analyses included in this Report**

Analyte	Certifications
<b>EPA 200.8 in Drinking Water</b>	
Lead	06-NYSELAP

**List of Certifications**

Code	Description	Number	Expires
06-NYSELAP	NY NYS ELAP	11469	04/01/2025
06-NYSDOH	New York State Department of Health	11469	04/01/2025
06-CTDPH	Connecticut Department of Public Health	PH-0249	03/31/2025
06-California ELAP	California Water Boards	2339	04/01/2025
06-AIHA LAP	EMSL Analytical, Inc. Carle Place, NY AIHA-LAP, LLC-ELLAP Accredited	102344	08/01/2026

Please see the specific Field of Testing (FOT) on [www.emsl.com](http://www.emsl.com) <<http://www.emsl.com>> for a complete listing of parameters for which EMSL is certified.



**EMSL Analytical, Inc.**

528 Mineola Avenue, Carle Place, NY, 11514  
Telephone: 516.997.7251 Fax:856-786-5974  
EMSL-CP-06

**EMSL Order ID:** 062550610  
**LIMS Reference ID:** ED50610  
**EMSL Customer ID:** JCBR50

**Attention:** Erin Todzia  
J.C. Broderick & Associates [JCBR50]  
1775 Expressway Drive North, Suite 1  
Hauppauge, NY 11788  
(631) 584-5492  
etodzia@jcbroderick.com

**Project Name:** #23-56287, Sayville High School, 20 Brook Street, West Sayville, NY 11796, Sayville Union Free School District

**Customer PO:**  
**EMSL Sales Rep:** Jeromy Bish  
**Received:** 02/05/2025 13:00  
**Reported:** 02/11/2025 16:47

**Notes and Definitions**

<b>Item</b>	<b>Definition</b>
(Dig)	For metals analysis, sample was digested.
[2C]	Reported from the second channel in dual column analysis.
DF	Dilution Factor
MDL	Method Detection Limit.
ND	Analyte was NOT DETECTED at or above the detection limit.
NR	Spike/Surrogate showed no recovery.
Q	Qualifier
RL	Reporting Limit
Wet	Sample is not dry weight corrected.

Measurement of uncertainty and any applicable definitions of method modifications are available upon request. Per EPA NLLAP policy, sample results are not blank corrected.

James Han Laboratory Manager or other approved signatory

EMSL maintains liability limited to cost of analysis. Interpretation and use of test results are the responsibility of the client. This report relates only to the samples reported above, and may not be reproduced, except in full, without written approval by EMSL. EMSL bears no responsibility for sample collection activities or analytical method limitations. The report reflects the samples as received. Results are generated from the field sampling data (sampling volumes and areas, locations, etc.) provided by the client on the Chain of Custody. Samples are within quality control criteria and met method specifications unless otherwise noted.

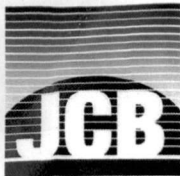

# Lead in Water: Chain of Custody for

# ED 50728

J. C. BRODERICK AND ASSOCIATES, INC.  
1775 Expressway North Hauppauge, NY 11788  
TEL: (631) 584-5492 FAX: (631) 584-3395

**JCB #:** 23-56287  
**Building:** Sayville High School  
SHS

**Client:**  
Sayville Union Free School District

~~Retest~~ New Install [ ]  
Turn Around: Normal 1 wk Rush 48HR

Sample ID	Functional Space Type	AHERA ID	Common Room Name	Outlet Type	Sample Date	Sample Time
SAY-0765	KI	1061	Kitchen (Serving Lines Reconstructed)	KC	2/15	7:42 am
SAY-0767	KI	1061	Kitchen (Serving Lines Reconstructed)	PK	<del>2/15</del>	005 <del>7:42 am</del>
SAY-0768	KI	1061	Kitchen (Serving Lines Reconstructed)	PK	<del>2/15</del>	005

Samples Submitted 3

*Ab 200.5 Billing 2/17/25*



RECEIVED  
EMSL ANALYTICAL, INC.  
Carle Place, NY  
FEB 15 25, PM 03:48

**Building Address**

20 Brook Street  
West Sayville, NY 11796

**Analysis Type:** ELAP 200.5

**Lab Received:** 2/15/25 15:48

**Signature:** *[Signature]*

**Samplers Name:** Molly Miller

**Samplers Signature:** *[Signature]*

**JCB Project Manager:** Erin Todzia





**EMSL Analytical, Inc.**

528 Mineola Avenue, Carle Place, NY, 11514  
Telephone: 516.997.7251 Fax:856-786-5974  
EMSL-CP-06

**EMSL Order ID:** 062550728  
**LIMS Reference ID:** ED50728  
**EMSL Customer ID:** JCBR50

**Attention:** Erin Todzia  
J.C. Broderick & Associates [JCBR50]  
1775 Expressway Drive North, Suite 1  
Hauppauge, NY 11788  
(631) 584-5492  
etodzia@jcbroderick.com

**Project Name:** Sayville High School: 20 Brook Street, West Sayville, NY 11796: Sayville Union Free School District: Project# 23-56287  
**Customer PO:**  
**EMSL Sales Rep:** Jeromy Bish  
**Received:** 02/15/2025 15:48  
**Reported:** 02/18/2025 07:31

**Certified Analyses included in this Report**

Analyte	Certifications
<b>EPA 200.8 in Drinking Water</b>	
Lead	06-NYSELAP

**List of Certifications**

Code	Description	Number	Expires
06-NYSELAP	NY NYS ELAP	11469	04/01/2025
06-NYSDOH	New York State Department of Health	11469	04/01/2025
06-CTDPH	Connecticut Department of Public Health	PH-0249	03/31/2025
06-California ELAP	California Water Boards	2339	04/01/2025
06-AIHA LAP	EMSL Analytical, Inc. Carle Place, NY AIHA-LAP, LLC-ELLAP Accredited	102344	08/01/2026

Please see the specific Field of Testing (FOT) on [www.emsl.com](http://www.emsl.com) <<http://www.emsl.com>> for a complete listing of parameters for which EMSL is certified.



**EMSL Analytical, Inc.**

528 Mineola Avenue, Carle Place, NY, 11514  
Telephone: 516.997.7251 Fax:856-786-5974  
EMSL-CP-06

**EMSL Order ID:** 062550728  
**LIMS Reference ID:** ED50728  
**EMSL Customer ID:** JCBR50

**Attention:** Erin Todzia  
J.C. Broderick & Associates [JCBR50]  
1775 Expressway Drive North, Suite 1  
Hauppauge, NY 11788  
(631) 584-5492  
etodzia@jcbroderick.com

**Project Name:** Sayville High School: 20 Brook Street, West Sayville, NY 11796: Sayville Union Free School District: Project# 23-56287  
**Customer PO:**  
**EMSL Sales Rep:** Jeromy Bish  
**Received:** 02/15/2025 15:48  
**Reported:** 02/18/2025 07:31

**Notes and Definitions**

<b>Item</b>	<b>Definition</b>
(Dig)	For metals analysis, sample was digested.
[2C]	Reported from the second channel in dual column analysis.
DF	Dilution Factor
MDL	Method Detection Limit.
ND	Analyte was NOT DETECTED at or above the detection limit.
NR	Spike/Surrogate showed no recovery.
Q	Qualifier
RL	Reporting Limit
Wet	Sample is not dry weight corrected.

Measurement of uncertainty and any applicable definitions of method modifications are available upon request. Per EPA NLLAP policy, sample results are not blank corrected.

James Han Laboratory Manager or other approved signatory

EMSL maintains liability limited to cost of analysis. Interpretation and use of test results are the responsibility of the client. This report relates only to the samples reported above, and may not be reproduced, except in full, without written approval by EMSL. EMSL bears no responsibility for sample collection activities or analytical method limitations. The report reflects the samples as received. Results are generated from the field sampling data (sampling volumes and areas, locations, etc.) provided by the client on the Chain of Custody. Samples are within quality control criteria and met method specifications unless otherwise noted.

EID50768

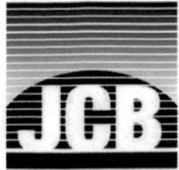

# Lead in Water: Chain of Custody for

J. C. BRODERICK AND ASSOCIATES, INC.  
1775 Expressway North Hauppauge, NY 11788  
TEL: (631) 584-5492 FAX: (631) 584-3395

**JCB #:** 23-56287  
**Building:** Sayville High School  
SHS

**Client:**  
Sayville Union Free School District

~~Retest~~ New Install [ ]  
Turn Around: Normal 1 wk Rush 48 HR

Sample ID	Functional Space Type	AHERA ID	Common Room Name	Outlet Type	Sample Date	Sample Time
SAY-0765	KI	1061	Kitchen (Serving Lines Reconstructed)	KC	2/18/2025	3:36 pm
SAY-0767	KI	1061	Kitchen (Serving Lines Reconstructed)	PK	2/18/2025	3:37 pm
SAY-0768	KI	1061	Kitchen (Serving Lines Reconstructed)	PK	2/18/2025	3:30 pm

Samples Submitted 3



Room 8 SA 2/19/25

RECEIVED  
EMSL ANALYTICAL, INC.  
Carle Place, NY  
FEB 18 25, PM05:03

**Building Address**  
20 Brook Street  
West Sayville, NY 11796

**Analysis Type:** ELAP 200.58  
**Lab Recieved:** A Stanley 2/18/25  
**Signature:** [Signature] 5:03 pm

**Samplers Name:** Molly Miller  
**Samplers Signature:** [Signature]  
**JCB Project Manager:** E. Todzia



**EMSL Analytical, Inc.**

528 Mineola Avenue, Carle Place, NY, 11514  
Telephone: 516.997.7251 Fax:856-786-5974  
EMSL-CP-06

**EMSL Order ID:** 062550768  
**LIMS Reference ID:** ED50768  
**EMSL Customer ID:** JCBR50

**Attention:** Erin Todzia  
J.C. Broderick & Associates [JCBR50]  
1775 Expressway Drive North, Suite 1  
Hauppauge, NY 11788  
(631) 584-5492  
etodzia@jcbroderick.com

**Project Name:** 23-56287, Sayville High School SHS, Sayville  
Union Free School District, 20 Brook Street  
West Sayville, NY 11796  
**Customer PO:**  
**EMSL Sales Rep:** Jeromy Bish  
**Received:** 02/18/2025 17:03  
**Reported:** 02/19/2025 15:48

**Analytical Results**

Analyte	Result	Q	DF	RL	Units	Prepared Date/Time	Analyzed Date/Time	Analyst Initials	Prep /Analytical Method
<b>Sample: SAY-0765</b> Lims Reference ID: ED50768-01 Matrix: Drinking Water <b>Sampled: 02/18/25 15:36:00</b>									
<b>Metals</b>									
Lead	7.3		1	1.0	µg/L	02/19/25 09:51	02/19/25 09:51	SEH	EPA 200.8 (DA)/EPA 200.8
<b>Sample: SAY-0767</b> Lims Reference ID: ED50768-02 Matrix: Drinking Water <b>Sampled: 02/18/25 15:37:00</b>									
<b>Metals</b>									
Lead	8.0		1	1.0	µg/L	02/19/25 09:53	02/19/25 09:53	SEH	EPA 200.8 (DA)/EPA 200.8
<b>Sample: SAY-0768</b> Lims Reference ID: ED50768-03 Matrix: Drinking Water <b>Sampled: 02/18/25 15:38:00</b>									
<b>Metals</b>									
Lead	10.7		1	1.0	µg/L	02/19/25 09:54	02/19/25 09:54	SEH	EPA 200.8 (DA)/EPA 200.8



**EMSL Analytical, Inc.**

528 Mineola Avenue, Carle Place, NY, 11514  
Telephone: 516.997.7251 Fax:856-786-5974  
EMSL-CP-06

**EMSL Order ID:** 062550768  
**LIMS Reference ID:** ED50768  
**EMSL Customer ID:** JCBR50

**Attention:** Erin Todzia  
J.C. Broderick & Associates [JCBR50]  
1775 Expressway Drive North, Suite 1  
Hauppauge, NY 11788  
(631) 584-5492  
etodzia@jcbroderick.com

**Project Name:** 23-56287, Sayville High School SHS, Sayville  
Union Free School District, 20 Brook Street  
West Sayville, NY 11796

**Customer PO:**  
**EMSL Sales Rep:** Jeromy Bish  
**Received:** 02/18/2025 17:03  
**Reported:** 02/19/2025 15:48

**Certified Analyses included in this Report**

Analyte	Certifications
<b>EPA 200.8 in Drinking Water</b>	
Lead	06-NYSELAP

**List of Certifications**

Code	Description	Number	Expires
06-NYSELAP	NY NYS ELAP	11469	04/01/2025
06-NYSDOH	New York State Department of Health	11469	04/01/2025
06-CTDPH	Connecticut Department of Public Health	PH-0249	03/31/2025
06-California ELAP	California Water Boards	2339	04/01/2025
06-AIHA LAP	EMSL Analytical, Inc. Carle Place, NY AIHA-LAP, LLC-ELLAP Accredited	102344	08/01/2026

Please see the specific Field of Testing (FOT) on [www.emsl.com](http://www.emsl.com) <<http://www.emsl.com>> for a complete listing of parameters for which EMSL is certified.



**EMSL Analytical, Inc.**

528 Mineola Avenue, Carle Place, NY, 11514  
Telephone: 516.997.7251 Fax:856-786-5974  
EMSL-CP-06

**EMSL Order ID:** 062550768  
**LIMS Reference ID:** ED50768  
**EMSL Customer ID:** JCBR50

**Attention:** Erin Todzia  
J.C. Broderick & Associates [JCBR50]  
1775 Expressway Drive North, Suite 1  
Hauppauge, NY 11788  
(631) 584-5492  
etodzia@jcbroderick.com

**Project Name:** 23-56287, Sayville High School SHS, Sayville  
Union Free School District, 20 Brook Street  
West Sayville, NY 11796

**Customer PO:**  
**EMSL Sales Rep:** Jeromy Bish  
**Received:** 02/18/2025 17:03  
**Reported:** 02/19/2025 15:48

**Notes and Definitions**

<b>Item</b>	<b>Definition</b>
(Dig)	For metals analysis, sample was digested.
[2C]	Reported from the second channel in dual column analysis.
DF	Dilution Factor
MDL	Method Detection Limit.
ND	Analyte was NOT DETECTED at or above the detection limit.
NR	Spike/Surrogate showed no recovery.
Q	Qualifier
RL	Reporting Limit
Wet	Sample is not dry weight corrected.

Measurement of uncertainty and any applicable definitions of method modifications are available upon request. Per EPA NLLAP policy, sample results are not blank corrected.

James Han Laboratory Manager or other approved signatory

EMSL maintains liability limited to cost of analysis. Interpretation and use of test results are the responsibility of the client. This report relates only to the samples reported above, and may not be reproduced, except in full, without written approval by EMSL. EMSL bears no responsibility for sample collection activities or analytical method limitations. The report reflects the samples as received. Results are generated from the field sampling data (sampling volumes and areas, locations, etc.) provided by the client on the Chain of Custody. Samples are within quality control criteria and met method specifications unless otherwise noted.

E051010

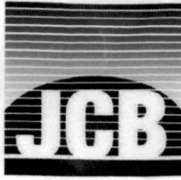

# Lead in Water: Chain of Custody for

J. C. BRODERICK AND ASSOCIATES, INC.  
1775 Expressway North Hauppauge, NY 11788  
TEL: (631) 584-5492 FAX: (631) 584-3395

JCB #: 23-56287  
Building: Sayville High School  
SHS

Client: Sayville Union Free School District

~~Retest~~ New Install   
Turn Around: Normal 1 wk Rush

48 HR

Sample ID	Functional Space Type	AHERA ID	Common Room Name	Outlet Type	Sample Date	Sample Time
SAY-0765	KI	1061	Kitchen (Serving Lines Reconstructed)	KC	3/4/2025	6:17:00 AM
SAY-0767	KI	1061	Kitchen (Serving Lines Reconstructed)	PK	3/4/2025	6:16:00 AM
SAY-0768	KI	1061	Kitchen (Serving Lines Reconstructed)	PK	3/4/2025	6:18:00 AM

Samples Submitted 3

RECEIVED  
EMSL ANALYTICAL, INC.  
Carle Place, NY  
MAR 04 25, PM12:40

pb 200.8 Catuniformes 3/5/25

**Building Address**

20 Brook Street  
West Sayville, NY 11796

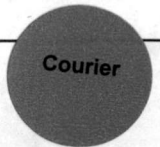

Analysis Type: ELAP 200.5-200.8

Lab Received: James Ha 3/4/25

Signature: [Signature] 12:40 PM

Samplers Name: Enn Todzia

Samplers Signature: [Signature]

JCB Project Manager: E. Todzia

**EMSL Analytical, Inc.**

528 Mineola Avenue, Carle Place, NY, 11514  
 Telephone: 516.997.7251 Fax:856-786-5974  
 EMSL-CP-06

**EMSL Order ID:** 062551010  
**LIMS Reference ID:** ED51010  
**EMSL Customer ID:** JCBR50

**Attention:** Erin Todzia  
 J.C. Broderick & Associates [JCBR50]  
 1775 Expressway Drive North, Suite 1  
 Hauppauge, NY 11788  
 (631) 584-5492  
 etodzia@jcbroderick.com

**Project Name:** 23-56287 - Sayville Union Free School District  
 - Sayville High School SHS - 20 Brook Street  
 West Sayville, NY 11796  
**Customer PO:**  
**EMSL Sales Rep:** Jeromy Bish  
**Received:** 03/04/2025 12:40  
**Reported:** 03/06/2025 09:22

**Analytical Results**

Analyte	Result	Q	DF	RL	Units	Prepared Date/Time	Analyzed Date/Time	Analyst Initials	Prep /Analytical Method
<b>Sample: SAY-0765</b> Lims Reference ID: ED51010-01 Matrix: Drinking Water <b>Sampled: 03/04/25 06:17:00</b>									
<b>Metals</b>									
Lead	16.3		1	1.0	µg/L	03/05/25 19:15	03/05/25 19:15	KT1	EPA 200.8 (Dig)/EPA 200.8
<b>Sample: SAY-0767</b> Lims Reference ID: ED51010-02 Matrix: Drinking Water <b>Sampled: 03/04/25 06:16:00</b>									
<b>Metals</b>									
Lead	10.1		1	1.0	µg/L	03/05/25 19:17	03/05/25 19:17	KT1	EPA 200.8 (Dig)/EPA 200.8
<b>Sample: SAY-0768</b> Lims Reference ID: ED51010-03 Matrix: Drinking Water <b>Sampled: 03/04/25 06:18:00</b>									
<b>Metals</b>									
Lead	6.4		1	1.0	µg/L	03/05/25 19:18	03/05/25 19:18	KT1	EPA 200.8 (Dig)/EPA 200.8

**EMSL Analytical, Inc.**

528 Mineola Avenue, Carle Place, NY, 11514  
 Telephone: 516.997.7251 Fax:856-786-5974  
 EMSL-CP-06

**EMSL Order ID:** 062551010  
**LIMS Reference ID:** ED51010  
**EMSL Customer ID:** JCBR50

**Attention:** Erin Todzia  
 J.C. Broderick & Associates [JCBR50]  
 1775 Expressway Drive North, Suite 1  
 Hauppauge, NY 11788  
 (631) 584-5492  
 etodzia@jcbroderick.com

**Project Name:** 23-56287 - Sayville Union Free School District  
 - Sayville High School SHS - 20 Brook Street  
 West Sayville, NY 11796

**Customer PO:**  
**EMSL Sales Rep:** Jeromy Bish  
**Received:** 03/04/2025 12:40  
**Reported:** 03/06/2025 09:22

**Certified Analyses included in this Report**

Analyte	Certifications
<b>EPA 200.8 in Drinking Water</b>	
Lead	06-NYSELAP

**List of Certifications**

Code	Description	Number	Expires
06-NYSELAP	NY NYS ELAP	11469	04/01/2025
06-NYSDOH	New York State Department of Health	11469	04/01/2025
06-CTDPH	Connecticut Department of Public Health	PH-0249	03/31/2025
06-California ELAP	California Water Boards	2339	04/01/2025
06-AIHA LAP	EMSL Analytical, Inc. Carle Place, NY AIHA-LAP, LLC-ELLAP Accredited	102344	08/01/2026

Please see the specific Field of Testing (FOT) on [www.emsl.com](http://www.emsl.com) <<http://www.emsl.com>> for a complete listing of parameters for which EMSL is certified.



**EMSL Analytical, Inc.**

528 Mineola Avenue, Carle Place, NY, 11514  
Telephone: 516.997.7251 Fax:856-786-5974  
EMSL-CP-06

**EMSL Order ID:** 062551010  
**LIMS Reference ID:** ED51010  
**EMSL Customer ID:** JCBR50

**Attention:** Erin Todzia  
J.C. Broderick & Associates [JCBR50]  
1775 Expressway Drive North, Suite 1  
Hauppauge, NY 11788  
(631) 584-5492  
etodzia@jcbroderick.com

**Project Name:** 23-56287 - Sayville Union Free School District  
- Sayville High School SHS - 20 Brook Street  
West Sayville, NY 11796

**Customer PO:**  
**EMSL Sales Rep:** Jeromy Bish  
**Received:** 03/04/2025 12:40  
**Reported:** 03/06/2025 09:22

**Notes and Definitions**

<b>Item</b>	<b>Definition</b>
(Dig)	For metals analysis, sample was digested.
[2C]	Reported from the second channel in dual column analysis.
DA	Direct Analysis
DF	Dilution Factor
MDL	Method Detection Limit.
ND	Analyte was NOT DETECTED at or above the detection limit.
NR	Spike/Surrogate showed no recovery.
Q	Qualifier
RL	Reporting Limit
Wet	Sample is not dry weight corrected.

Measurement of uncertainty and any applicable definitions of method modifications are available upon request. Per EPA NLLAP policy, sample results are not blank corrected.

James Han Laboratory Manager or other approved signatory

EMSL maintains liability limited to cost of analysis. Interpretation and use of test results are the responsibility of the client. This report relates only to the samples reported above, and may not be reproduced, except in full, without written approval by EMSL. EMSL bears no responsibility for sample collection activities or analytical method limitations. The report reflects the samples as received. Results are generated from the field sampling data (sampling volumes and areas, locations, etc.) provided by the client on the Chain of Custody. Samples are within quality control criteria and met method specifications unless otherwise noted.

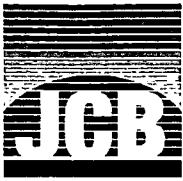

# Lead in Water: Chain of Custody for

J. C. BRODERICK AND ASSOCIATES, INC.  
1775 Expressway North Hauppauge, NY 11788  
TEL: (631) 584-5492 FAX: (631) 584-3395

JCB #: 23-56287  
Building: Sayville High School  
SHS

ED 55299

Client: Sayville Union Free School District

Retest/New Install   
Turn Around: Normal 1 wk Rush 48 HR

Sample ID	Functional Space Type	AHERA ID	Common Room Name	Outlet Type	Sample Date	Sample Time
SAY-0765	KI	1061	Kitchen (Serving Lines Reconstructed)	KC	8/20/2025	6:40:00 AM
SAY-0767	KI	1061	Kitchen (Serving Lines Reconstructed)	PK	8/20/2025	6:41:00 AM
SAY-0768	KI	1061	Kitchen (Serving Lines Reconstructed)	PK	8/20/2025	6:42:00 AM
SAY-1131	NO	1105	Athletic Trainer	KC	8/20/2025	6:37:00 AM

Samples Submitted 4

RECEIVED  
ENSL ANALYTICAL, INC.  
Carle Place, NY  
AUG 20 25. PM 01:21



**Building Address**

20 Brook Street  
West Sayville, NY 11796

Analysis Type: ELAP 200.5-200.8

Lab Received: [Signature]

Signature: [Signature]

Samplers Name: Erin Todzia

Samplers Signature: [Signature]

JCB Project Manager: E. Todzia



**EMSL Analytical, Inc.**

528 Mineola Avenue, Carle Place, NY, 11514  
Telephone: 516.997.7251 Fax:856-786-5974  
EMSL-CP-06

EMSL Order ID: 062555299

LIMS Reference ID: ED55299

EMSL Customer ID: JCBR50

**Attention:** Erin Todzia  
J.C. Broderick & Associates [JCBR50]  
1775 Expressway Drive North, Suite 1  
Hauppauge, NY 11788  
(631) 584-5492  
etodzia@jcbroderick.com

**Project Name:** JCB#: 23-56287, Sayville High School, Sayville  
Union Free School District, 20 Brook Street, West  
Sayville, NY 11796  
**Project ID:** \_06 - Carle Place Lead Analyses  
**Customer PO:**  
**Sales Rep:** Jeremy Bish  
**Received:** 08/20/2025 13:21  
**Reported:** 08/22/2025 09:33

**Analytical Results**

Analyte	Result	Q	DF	RL	Units	Prepared Date/Time	Analyzed Date/Time	Analyst Initials	Prep /Analytical Method
<b>Sample: SAY-0765</b> Lims Reference ID: ED55299-01 Matrix: Drinking Water <b>Sampled: 08/20/25 00:00:00</b>									
<b>Metals</b>									
Lead	3.0		1	1.0	µg/L	08/21/25 19:40	08/21/25 19:40	KT1	EPA 200.8 (DA)/EPA 200.8
<b>Sample: SAY-0767</b> Lims Reference ID: ED55299-02 Matrix: Drinking Water <b>Sampled: 08/20/25 00:00:00</b>									
<b>Metals</b>									
Lead	4.6		1	1.0	µg/L	08/21/25 19:44	08/21/25 19:44	KT1	EPA 200.8 (DA)/EPA 200.8
<b>Sample: SAY-0768</b> Lims Reference ID: ED55299-03 Matrix: Drinking Water <b>Sampled: 08/20/25 00:00:00</b>									
<b>Metals</b>									
Lead	5.9		1	1.0	µg/L	08/21/25 19:46	08/21/25 19:46	KT1	EPA 200.8 (DA)/EPA 200.8
<b>Sample: SAY-1131</b> Lims Reference ID: ED55299-04 Matrix: Drinking Water <b>Sampled: 08/20/25 00:00:00</b>									
<b>Metals</b>									
Lead	1.6		1	1.0	µg/L	08/21/25 19:47	08/21/25 19:47	KT1	EPA 200.8 (DA)/EPA 200.8



**EMSL Analytical, Inc.**

528 Mineola Avenue, Carle Place, NY, 11514  
Telephone: 516.997.7251 Fax:856-786-5974  
EMSL-CP-06

EMSL Order ID: 062555299

LIMS Reference ID: ED55299

EMSL Customer ID: JCBR50

**Attention:** Erin Todzia  
J.C. Broderick & Associates [JCBR50]  
1775 Expressway Drive North, Suite 1  
Hauppauge, NY 11788  
(631) 584-5492  
etodzia@jcbroderick.com

**Project Name:** JCB#: 23-56287, Sayville High School, Sayville  
Union Free School District, 20 Brook Street, West  
Sayville, NY 11796  
**Project ID:** \_06 - Carle Place Lead Analyses  
**Customer PO:**  
**Sales Rep:** Jeromy Bish  
**Received:** 08/20/2025 13:21  
**Reported:** 08/22/2025 09:33

**Certified Analyses included in this Report**

Analyte	Certifications
<i>EPA 200.8 in Drinking Water</i>	
Lead	06-NYSELAP

**List of Certifications**

Code	Description	Number	Expires
06-NYSELAP	NY NYS ELAP	11469	04/01/2026
06-NYSDOH	New York State Department of Health	11469	04/01/2026
06-CTDPH	Connecticut Department of Public Health	PH-0249	03/31/2027
06-California ELAP	California Water Boards	2339	04/01/2026
06-AIHA LAP	American Industrial Hygiene Association (AIHA LAP, LLC) - ELLAP	102344	08/01/2026

Please see the specific Field of Testing (FOT) on [www.emsl.com](http://www.emsl.com) <<http://www.emsl.com>> for a complete listing of parameters for which EMSL is certified.



**EMSL Analytical, Inc.**

528 Mineola Avenue, Carle Place, NY, 11514  
Telephone: 516.997.7251 Fax:856-786-5974  
EMSL-CP-06

**EMSL Order ID:** 062555299

**LIMS Reference ID:** ED55299

**EMSL Customer ID:** JCBR50

**Attention:** Erin Todzia  
J.C. Broderick & Associates [JCBR50]  
1775 Expressway Drive North, Suite 1  
Hauppauge, NY 11788  
(631) 584-5492  
etodzia@jcbroderick.com

**Project Name:** JCB#: 23-56287, Sayville High School, Sayville  
Union Free School District, 20 Brook Street, West  
Sayville, NY 11796  
**Project ID:** \_06 - Carle Place Lead Analyses  
**Customer PO:**  
**Sales Rep:** Jeromy Bish  
**Received:** 08/20/2025 13:21  
**Reported:** 08/22/2025 09:33

**Notes and Definitions**

<b>Item</b>	<b>Definition</b>
(Dig)	For metals analysis, sample was digested.
[2C]	Reported from the second channel in dual column analysis.
DA	Direct Analysis
DF	Dilution Factor
MDL	Method Detection Limit.
ND	Analyte was NOT DETECTED at or above the detection limit.
NR	Spike/Surrogate showed no recovery.
Q	Qualifier
RCS	Respirable Crystalline Silica
RL	Reporting Limit
Wet	Sample is not dry weight corrected.

Measurement of uncertainty and any applicable definitions of method modifications are available upon request. Per EPA NLLAP policy, sample results are not blank corrected.

James Han Laboratory Manager or other approved signatory

EMSL maintains liability limited to cost of analysis. Interpretation and use of test results are the responsibility of the client. This report relates only to the samples reported above, and may not be reproduced, except in full, without written approval by EMSL. EMSL bears no responsibility for sample collection activities or analytical method limitations. The report reflects the samples as received. Results are generated from the field sampling data (sampling volumes and areas, locations, etc.) provided by the client on the Chain of Custody. Samples are within quality control criteria and met method specifications unless otherwise noted.

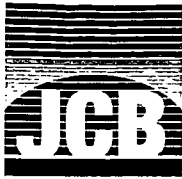

# Lead in Water: Chain of Custody for

J. C. BRODERICK AND ASSOCIATES, INC.  
1775 Expressway North Hauppauge, NY 11788  
TEL: (631) 584-5492 FAX: (631) 584-3395

JCB #: 23-56287  
Building: Sayville High School  
SHS

# ED55491

Client: Sayville Union Free School District  
Retest/New Install   
Turn Around: Normal 1 wk Rush 48 HR

Sample ID	Functional Space Type	AHERA ID	Common Room Name	Outlet Type	Sample Date	Sample Time
SAY-0768	KI	1061	Kitchen (Serving Lines Reconstructed)	PK	8/27/2025	6:33 A.M.

Samples Submitted 1



RECEIVED  
ENSL ANALYTICAL, INC.  
Carle Place, NY  
AUG 27 25, PM01:17

**Building Address**

20 Brook Street  
West Sayville, NY 11796

Analysis Type: ELAP 200.5 200.8

Lab Received: DAVID WHARTON 8/27/25 1:17 PM

Signature: David Wharton

Samplers Name: Enry Todzia

Samplers Signature: [Signature]

JCB Project Manager: E. Todzia



**EMSL Analytical, Inc.**

528 Mineola Avenue, Carle Place, NY, 11514  
Telephone: 516.997.7251 Fax:856-786-5974  
EMSL-CP-06

**EMSL Order ID:** 062555491  
**LIMS Reference ID:** ED55491  
**EMSL Customer ID:** JCBR50

**Attention:** Erin Todzia  
J.C. Broderick & Associates [JCBR50]  
1775 Expressway Drive North, Suite 1  
Hauppauge, NY 11788  
(631) 584-5492  
etodzia@jcbroderick.com

**Project Name:** 23-56287, Sayville Union Free School District,  
Sayville High School SHS, 20 Brook Street, West  
Sayville, NY 11796  
**Project ID:** \_06 - Carle Place Lead Analyses  
**Customer PO:**  
**Sales Rep:** Jeromy Bish  
**Received:** 08/27/2025 13:17  
**Reported:** 08/28/2025 16:59

**Analytical Results**

Analyte	Result	Q	DF	RL	Units	Prepared Date/Time	Analyzed Date/Time	Analyst Initials	Prep /Analytical Method
Sample: SAY-0768 Lims Reference ID: ED55491-01 Matrix: Drinking Water Sampled: 08/27/25 00:00:00									
<b>Metals</b>									
Lead	8.8		1	1.0	µg/L	08/28/25 15:50	08/28/25 15:50	KT1	EPA 200.8 (DA)/EPA 200.8



**EMSL Analytical, Inc.**

528 Mineola Avenue, Carle Place, NY, 11514  
Telephone: 516.997.7251 Fax:856-786-5974  
EMSL-CP-06

EMSL Order ID: 062555491

LIMS Reference ID: ED55491

EMSL Customer ID: JCBR50

**Attention:** Erin Todzia  
J.C. Broderick & Associates [JCBR50]  
1775 Expressway Drive North, Suite 1  
Hauppauge, NY 11788  
(631) 584-5492  
etodzia@jcbroderick.com

**Project Name:** 23-56287, Sayville Union Free School District,  
Sayville High School SHS, 20 Brook Street, West  
Sayville, NY 11796  
**Project ID:** \_06 - Carle Place Lead Analyses  
**Customer PO:**  
**Sales Rep:** Jeromy Bish  
**Received:** 08/27/2025 13:17  
**Reported:** 08/28/2025 16:59

**Certified Analyses included in this Report**

Analyte	Certifications
<i>EPA 200.8 in Drinking Water</i>	
Lead	06-NYSELAP

**List of Certifications**

Code	Description	Number	Expires
06-NYSELAP	NY NYS ELAP	11469	04/01/2026
06-NYSDOH	New York State Department of Health	11469	04/01/2026
06-CTDPH	Connecticut Department of Public Health	PH-0249	03/31/2027
06-California ELAP	California Water Boards	2339	04/01/2026
06-AIHA LAP	American Industrial Hygiene Association (AIHA LAP, LLC) - ELLAP	102344	08/01/2026

Please see the specific Field of Testing (FOT) on [www.emsl.com](http://www.emsl.com) <<http://www.emsl.com>> for a complete listing of parameters for which EMSL is certified.



**EMSL Analytical, Inc.**

528 Mineola Avenue, Carle Place, NY, 11514  
Telephone: 516.997.7251 Fax:856-786-5974  
EMSL-CP-06

**EMSL Order ID:** 062555491

**LIMS Reference ID:** ED55491

**EMSL Customer ID:** JCBR50

**Attention:** Erin Todzia  
J.C. Broderick & Associates [JCBR50]  
1775 Expressway Drive North, Suite 1  
Hauppauge, NY 11788  
(631) 584-5492  
etodzia@jcbroderick.com

**Project Name:** 23-56287, Sayville Union Free School District,  
Sayville High School SHS, 20 Brook Street, West  
Sayville, NY 11796  
**Project ID:** \_06 - Carle Place Lead Analyses  
**Customer PO:**  
**Sales Rep:** Jeromy Bish  
**Received:** 08/27/2025 13:17  
**Reported:** 08/28/2025 16:59

**Notes and Definitions**

<b>Item</b>	<b>Definition</b>
(Dig)	For metals analysis, sample was digested.
[2C]	Reported from the second channel in dual column analysis.
DA	Direct Analysis
DF	Dilution Factor
MDL	Method Detection Limit.
ND	Analyte was NOT DETECTED at or above the detection limit.
NR	Spike/Surrogate showed no recovery.
Q	Qualifier
RCS	Respirable Crystalline Silica
RL	Reporting Limit
Wet	Sample is not dry weight corrected.

Measurement of uncertainty and any applicable definitions of method modifications are available upon request. Per EPA NLLAP policy, sample results are not blank corrected.

James Han Laboratory Manager or other approved signatory

EMSL maintains liability limited to cost of analysis. Interpretation and use of test results are the responsibility of the client. This report relates only to the samples reported above, and may not be reproduced, except in full, without written approval by EMSL. EMSL bears no responsibility for sample collection activities or analytical method limitations. The report reflects the samples as received. Results are generated from the field sampling data (sampling volumes and areas, locations, etc.) provided by the client on the Chain of Custody. Samples are within quality control criteria and met method specifications unless otherwise noted.

ED56470



# Lead in Water: Chain of Custody for

J. C. BRODERICK AND ASSOCIATES, INC.  
1775 Expressway North Hauppauge, NY 11788  
TEL: (631) 584-5492 FAX: (631) 584-3395

**JCB #:** 23-56287  
**Building:** Sayville High School  
SHS

**Client:** Sayville Union Free School District  
**Retest/New Install**   
**Turn Around:** Normal 1 wk Rush 48HR

Sample ID	Functional Space Type	AHERA ID	Common Room Name	Outlet Type	Sample Date	Sample Time
SAY-0768	K1	1061	Kitchen (Serving Lines Reconstructed)	PK	10/10/2025	06:01

Samples Submitted 1

*pb 2018*  
*[Signature]*  
*10/11/25*

RECEIVED  
EMSL ANALYTICAL, INC.  
Carle Place, NY  
OCT 10 25, AM 08:28



**Building Address**  
20 Brook Street  
West Sayville, NY 11796

**Analysis Type:** ELAP 200.5  
**Lab Received:** Abigail Minnifield  
**Signature:** [Signature]  
10/10/25 8:28AM

**Samplers Name:** RAUL RAMBEHOLL  
**Samplers Signature:** [Signature]  
**JCB Project Manager:** ERIN TODZIA



**EMSL Analytical, Inc.**

528 Mineola Avenue, Carle Place, NY, 11514  
Telephone: 516.997.7251 Fax:856-786-5974  
EMSL-CP-06

**EMSL Order ID:** 062556470

**LIMS Reference ID:** ED56470

**EMSL Customer ID:** JCBR50

**Attention:** Erin Todzia  
J.C. Broderick & Associates [JCBR50]  
1775 Expressway Drive North, Suite 1  
Hauppauge, NY 11788  
(631) 584-5492  
etodzia@jcbroderick.com

**Project Name:** 23-56287 , Sayville High School, SHS , Sayville  
Union Free School District, 20 Brook Street, West  
Sayville NY 11796  
**Project ID:** \_06 - Carle Place Lead Analyses  
**Customer PO:**  
**Sales Rep:** Jeromy Bish  
**Received:** 10/10/2025 08:28  
**Reported:** 10/11/2025 17:02

**Analytical Results**

Analyte	Result	Q	DF	RL	Units	Prepared Date/Time	Analyzed Date/Time	Analyst Initials	Prep /Analytical Method
Sample: SAY-0768 Lims Reference ID: ED56470-01 Matrix: Drinking Water Sampled: 10/10/25 00:00:00									
<b>Metals</b>									
Lead	4.9		1	1.0	µg/L	10/11/25 14:23	10/11/25 14:23	JH	EPA 200.8 (DA)/EPA 200.8



**EMSL Analytical, Inc.**

528 Mineola Avenue, Carle Place, NY, 11514  
Telephone: 516.997.7251 Fax:856-786-5974  
EMSL-CP-06

EMSL Order ID: 062556470

LIMS Reference ID: ED56470

EMSL Customer ID: JCBR50

**Attention:** Erin Todzia  
J.C. Broderick & Associates [JCBR50]  
1775 Expressway Drive North, Suite 1  
Hauppauge, NY 11788  
(631) 584-5492  
etodzia@jcbroderick.com

**Project Name:** 23-56287 , Sayville High School, SHS , Sayville  
Union Free School District, 20 Brook Street, West  
Sayville NY 11796  
**Project ID:** \_06 - Carle Place Lead Analyses  
**Customer PO:**  
**Sales Rep:** Jeromy Bish  
**Received:** 10/10/2025 08:28  
**Reported:** 10/11/2025 17:02

**Certified Analyses included in this Report**

Analyte	Certifications
<b>EPA 200.8 in Drinking Water</b>	
Lead	06-NYSELAP

**List of Certifications**

Code	Description	Number	Expires
06-NYSELAP	NY NYS ELAP	11469	04/01/2026
06-NYSDOH	New York State Department of Health	11469	04/01/2026
06-CTDPH	Connecticut Department of Public Health	PH-0249	03/31/2027
06-California ELAP	California Water Boards	2339	04/01/2026
06-AIHA LAP	American Industrial Hygiene Association (AIHA LAP, LLC) - ELLAP	102344	08/01/2026

Please see the specific Field of Testing (FOT) on [www.emsl.com](http://www.emsl.com) <<http://www.emsl.com>> for a complete listing of parameters for which EMSL is certified.



**EMSL Analytical, Inc.**

528 Mineola Avenue, Carle Place, NY, 11514  
Telephone: 516.997.7251 Fax:856-786-5974  
EMSL-CP-06

**EMSL Order ID:** 062556470

**LIMS Reference ID:** ED56470

**EMSL Customer ID:** JCBR50

**Attention:** Erin Todzia  
J.C. Broderick & Associates [JCBR50]  
1775 Expressway Drive North, Suite 1  
Hauppauge, NY 11788  
(631) 584-5492  
etodzia@jcbroderick.com

**Project Name:** 23-56287 , Sayville High School, SHS , Sayville  
Union Free School District, 20 Brook Street, West  
Sayville NY 11796  
**Project ID:** \_06 - Carle Place Lead Analyses  
**Customer PO:**  
**Sales Rep:** Jeromy Bish  
**Received:** 10/10/2025 08:28  
**Reported:** 10/11/2025 17:02

**Notes and Definitions**

<b>Item</b>	<b>Definition</b>
(Dig)	For metals analysis, sample was digested.
[2C]	Reported from the second channel in dual column analysis.
DA	Direct Analysis
DF	Dilution Factor
MDL	Method Detection Limit.
ND	Analyte was NOT DETECTED at or above the detection limit.
NR	Spike/Surrogate showed no recovery.
Q	Qualifier
RCS	Respirable Crystalline Silica
RL	Reporting Limit
Wet	Sample is not dry weight corrected.

Measurement of uncertainty and any applicable definitions of method modifications are available upon request. Per EPA NLLAP policy, sample results are not blank corrected.

James Han Laboratory Manager or other approved signatory

EMSL maintains liability limited to cost of analysis. Interpretation and use of test results are the responsibility of the client. This report relates only to the samples reported above, and may not be reproduced, except in full, without written approval by EMSL. EMSL bears no responsibility for sample collection activities or analytical method limitations. The report reflects the samples as received. Results are generated from the field sampling data (sampling volumes and areas, locations, etc.) provided by the client on the Chain of Custody. Samples are within quality control criteria and met method specifications unless otherwise noted.

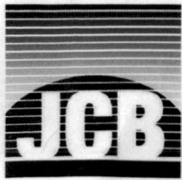

# Lead in Water: Chain of Custody for

J. C. BRODERICK AND ASSOCIATES, INC.  
1775 Expressway North Hauppauge, NY 11788  
TEL: (631) 584-5492 FAX: (631) 584-3395

JCB #:

23-56287

Building:

Sayville Adult Education Center (Old Jr. High School)  
SOJH

Client:

Sayville Union Free School District

Retest/New Install

Turn Around: Normal 1 wk Rush \_\_\_\_\_

# ED50612

MS 200.8  
Removal  
2/1/25  
MS 200.8  
SAY  
2/10/25

Sample ID	Functional Space Type	AHERA ID	Common Room Name	Outlet Type	Sample Date	Sample Time
SAY-0879	FL	N/A	Basement Custodial Lounge	BWH	1/24/2025	7:00:00 AM
SAY-0880	FL	N/A	Basement Custodial Lounge	BWC	1/24/2025	7:01:00 AM
SAY-0884	HA	1024	1st Floor Front Corridor (Outside Student Services - 1009)	WF	1/24/2025	6:44:00 AM
SAY-0891	FL	1029	Faculty Lounge Room 130	KC	1/24/2025	6:40:00 AM
SAY-0897	HA	1024	1st Floor Front Corridor (Outside Room 119 -1019)	WC	1/24/2025	6:38:00 AM
SAY-0901	ST	1038	Storage Room 137	IM	1/24/2025	7:09:00 AM
SAY-0908	HA	1049	1st Floor Corridor Outside West Gymnasium (Across Room 156 - 1046)	WF	1/24/2025	7:17:00 AM
SAY-0911	OF	1046	Room 156	BWH	1/24/2025	7:18:00 AM
SAY-0912	OF	1046	Room 156	BWC	1/24/2025	7:19:00 AM
SAY-0915	HA	2011	2nd Floor Corridor (Adjacent Room 204 - 2004)	WC	1/24/2025	6:53:00 AM
SAY-0935	HA	2011	2nd Floor Corridor (Adjacent Room 211A - 2008)	WF	1/24/2025	6:56:00 AM
SAY-0936	HA	2011	2nd Floor Corridor (Adjacent Room 211A - 2008)	WC	1/24/2025	6:57:00 AM
SAY-0937	HA	3017	3rd Floor Corridor (Adjacent Room 303 - 3003)	WF	1/24/2025	6:48:00 AM
SAY-0938	HA	3017	3rd Floor Corridor (Adjacent Room 303 - 3003)	WC	1/24/2025	6:49:00 AM
SAY-0956	KI	N/A	Field House Kitchen	KC	1/24/2025	7:22:00 AM
SAY-0957	KI	N/A	Field House Kitchen	KC	1/24/2025	7:23:00 AM
SAY-0958	KI	N/A	Field House Kitchen Serving Area	KC	1/24/2025	7:24:00 AM

**Building Address**

30 Greene Avenue  
Sayville, NY 11782

Analysis Type: ELAP 200.5

Lab Received: A. Minnifield

Signature: A. Minnifield

2/5/25 1:00pm

Samplers Name: Enn Todzia

Samplers Signature: E. Todzia

JCB Project Manager: E. Todzia

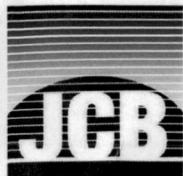

# Lead in Water: Chain of Custody for

J. C. BRODERICK AND ASSOCIATES, INC.  
1775 Expressway North Hauppauge, NY 11788  
TEL: (631) 584-5492 FAX: (631) 584-3395

JCB #:

23-56287

Building:

Sayville Adult Education Center (Old Jr. High School)  
SOJH

Client:

Sayville Union Free School District

Retest/New Install

Turn Around: Normal 1 wk Rush \_\_\_\_\_

# ED50612

Sample ID	Functional Space Type	AHERA ID	Common Room Name	Outlet Type	Sample Date	Sample Time
-----------	-----------------------	----------	------------------	-------------	-------------	-------------

Samples Submitted 17

16200.8 SA  
2/10/25

16200.8  
Kathryn Jones  
2/2/25

**Building Address**  
30 Greene Avenue  
Sayville, NY 11782

Analysis Type: ELAP 200.5

Lab Received: A. Minnifield

Signature: A. Minnifield  
2/5/25 1:00 pm

Samplers Name: Erin Todzia

Samplers Signature: E. Todzia

JCB Project Manager: E. Todzia

**EMSL Analytical, Inc.**

528 Mineola Avenue, Carle Place, NY, 11514  
 Telephone: 516.997.7251 Fax:856-786-5974  
 EMSL-CP-06

**EMSL Order ID:** 062550612  
**LIMS Reference ID:** ED50612  
**EMSL Customer ID:** JCBR50

**Attention:** Erin Todzia  
 J.C. Broderick & Associates [JCBR50]  
 1775 Expressway Drive North, Suite 1  
 Hauppauge, NY 11788  
 (631) 584-5492  
 etodzia@jcbroderick.com

**Project Name:** 23-56287, Sayville Adult Education Center  
 (Old Jr. High School) , SOJH, Sayville Union  
 Free School District, 30 Greene Avenue,  
 Sayville, NY 11782  
**Customer PO:**  
**EMSL Sales Rep:** Jeromy Bish  
**Received:** 02/05/2025 13:00  
**Reported:** 02/11/2025 13:07

**Analytical Results**

Analyte	Result	Q	DF	RL	Units	Prepared Date/Time	Analyzed Date/Time	Analyst Initials	Prep /Analytical Method
Sample: SAY-0879 Lims Reference ID: ED50612-01 Matrix: Drinking Water Sampled: 01/24/25 00:00:00									
<b>Metals</b>									
Lead	< 1.0		1	1.0	µg/L	02/07/25 19:04	02/07/25 19:04	KT1	EPA 200.8 (DA)/EPA 200.8
Sample: SAY-0880 Lims Reference ID: ED50612-02 Matrix: Drinking Water Sampled: 01/24/25 00:00:00									
<b>Metals</b>									
Lead	< 1.0		1	1.0	µg/L	02/07/25 19:06	02/07/25 19:06	KT1	EPA 200.8 (DA)/EPA 200.8
Sample: SAY-0884 Lims Reference ID: ED50612-03 Matrix: Drinking Water Sampled: 01/24/25 00:00:00									
<b>Metals</b>									
Lead	< 1.0		1	1.0	µg/L	02/07/25 19:10	02/07/25 19:10	KT1	EPA 200.8 (DA)/EPA 200.8
Sample: SAY-0891 Lims Reference ID: ED50612-04 Matrix: Drinking Water Sampled: 01/24/25 00:00:00									
<b>Metals</b>									
Lead	9.1		1	1.0	µg/L	02/07/25 19:11	02/07/25 19:11	KT1	EPA 200.8 (DA)/EPA 200.8
Sample: SAY-0897 Lims Reference ID: ED50612-05 Matrix: Drinking Water Sampled: 01/24/25 00:00:00									
<b>Metals</b>									
Lead	< 1.0		1	1.0	µg/L	02/07/25 19:12	02/07/25 19:12	KT1	EPA 200.8 (DA)/EPA 200.8
Sample: SAY-0901 Lims Reference ID: ED50612-06 Matrix: Drinking Water Sampled: 01/24/25 00:00:00									
<b>Metals</b>									
Lead	< 1.0		1	1.0	µg/L	02/11/25 10:42	02/11/25 10:42	SEH	EPA 200.8 (Dig)/EPA 200.8
Sample: SAY-0908 Lims Reference ID: ED50612-07 Matrix: Drinking Water Sampled: 01/24/25 00:00:00									
<b>Metals</b>									
Lead	< 1.0		1	1.0	µg/L	02/11/25 10:46	02/11/25 10:46	SEH	EPA 200.8 (Dig)/EPA 200.8
Sample: SAY-0911 Lims Reference ID: ED50612-08 Matrix: Drinking Water Sampled: 01/24/25 00:00:00									
<b>Metals</b>									
Lead	< 1.0		1	1.0	µg/L	02/07/25 19:14	02/07/25 19:14	KT1	EPA 200.8 (DA)/EPA 200.8
Sample: SAY-0912 Lims Reference ID: ED50612-09 Matrix: Drinking Water Sampled: 01/24/25 00:00:00									
<b>Metals</b>									
Lead	< 1.0		1	1.0	µg/L	02/07/25 19:15	02/07/25 19:15	KT1	EPA 200.8 (DA)/EPA 200.8

**EMSL Analytical, Inc.**

528 Mineola Avenue, Carle Place, NY, 11514  
 Telephone: 516.997.7251 Fax:856-786-5974  
 EMSL-CP-06

**EMSL Order ID:** 062550612  
**LIMS Reference ID:** ED50612  
**EMSL Customer ID:** JCBR50

**Attention:** Erin Todzia  
 J.C. Broderick & Associates [JCBR50]  
 1775 Expressway Drive North, Suite 1  
 Hauppauge, NY 11788  
 (631) 584-5492  
 etodzia@jcbroderick.com

**Project Name:** 23-56287, Sayville Adult Education Center  
 (Old Jr. High School) , SOJH, Sayville Union  
 Free School District, 30 Greene Avenue,  
 Sayville, NY 11782  
**Customer PO:**  
**EMSL Sales Rep:** Jeromy Bish  
**Received:** 02/05/2025 13:00  
**Reported:** 02/11/2025 13:07

### Analytical Results (Continued)

Analyte	Result	Q	DF	RL	Units	Prepared Date/Time	Analyzed Date/Time	Analyst Initials	Prep /Analytical Method
Sample: SAY-0915 Lims Reference ID: ED50612-10 Matrix: Drinking Water Sampled: 01/24/25 00:00:00									
<b>Metals</b>									
Lead	< 1.0		1	1.0	µg/L	02/07/25 19:16	02/07/25 19:16	KT1	EPA 200.8 (DA)/EPA 200.8
Sample: SAY-0935 Lims Reference ID: ED50612-11 Matrix: Drinking Water Sampled: 01/24/25 00:00:00									
<b>Metals</b>									
Lead	< 1.0		1	1.0	µg/L	02/07/25 19:17	02/07/25 19:17	KT1	EPA 200.8 (DA)/EPA 200.8
Sample: SAY-0936 Lims Reference ID: ED50612-12 Matrix: Drinking Water Sampled: 01/24/25 00:00:00									
<b>Metals</b>									
Lead	< 1.0		1	1.0	µg/L	02/10/25 10:58	02/10/25 10:58	SEH	EPA 200.8 (DA)/EPA 200.8
Sample: SAY-0937 Lims Reference ID: ED50612-13 Matrix: Drinking Water Sampled: 01/24/25 00:00:00									
<b>Metals</b>									
Lead	< 1.0		1	1.0	µg/L	02/10/25 11:02	02/10/25 11:02	SEH	EPA 200.8 (DA)/EPA 200.8
Sample: SAY-0938 Lims Reference ID: ED50612-14 Matrix: Drinking Water Sampled: 01/24/25 00:00:00									
<b>Metals</b>									
Lead	< 1.0		1	1.0	µg/L	02/10/25 11:03	02/10/25 11:03	SEH	EPA 200.8 (DA)/EPA 200.8
Sample: SAY-0956 Lims Reference ID: ED50612-15 Matrix: Drinking Water Sampled: 01/24/25 00:00:00									
<b>Metals</b>									
Lead	3.0		1	1.0	µg/L	02/10/25 11:04	02/10/25 11:04	SEH	EPA 200.8 (DA)/EPA 200.8
Sample: SAY-0957 Lims Reference ID: ED50612-16 Matrix: Drinking Water Sampled: 01/24/25 00:00:00									
<b>Metals</b>									
Lead	4.6		1	1.0	µg/L	02/11/25 10:47	02/11/25 10:47	SEH	EPA 200.8 (Dig)/EPA 200.8
Sample: SAY-0958 Lims Reference ID: ED50612-17 Matrix: Drinking Water Sampled: 01/24/25 00:00:00									
<b>Metals</b>									
Lead	7.7		1	1.0	µg/L	02/10/25 11:08	02/10/25 11:08	SEH	EPA 200.8 (DA)/EPA 200.8

**EMSL Analytical, Inc.**

528 Mineola Avenue, Carle Place, NY, 11514  
 Telephone: 516.997.7251 Fax:856-786-5974  
 EMSL-CP-06

**EMSL Order ID:** 062550612  
**LIMS Reference ID:** ED50612  
**EMSL Customer ID:** JCBR50

**Attention:** Erin Todzia  
 J.C. Broderick & Associates [JCBR50]  
 1775 Expressway Drive North, Suite 1  
 Hauppauge, NY 11788  
 (631) 584-5492  
 etodzia@jcbroderick.com

**Project Name:** 23-56287, Sayville Adult Education Center  
 (Old Jr. High School) , SOJH, Sayville Union  
 Free School District, 30 Greene Avenue,  
 Sayville, NY 11782  
**Customer PO:**  
**EMSL Sales Rep:** Jeromy Bish  
**Received:** 02/05/2025 13:00  
**Reported:** 02/11/2025 13:07

**Certified Analyses included in this Report**

Analyte	Certifications
<b>EPA 200.8 in Drinking Water</b>	
Lead	06-NYSELAP

**List of Certifications**

Code	Description	Number	Expires
06-NYSELAP	NY NYS ELAP	11469	04/01/2025
06-NYSDOH	New York State Department of Health	11469	04/01/2025
06-CTDPH	Connecticut Department of Public Health	PH-0249	03/31/2025
06-California ELAP	California Water Boards	2339	04/01/2025
06-AIHA LAP	EMSL Analytical, Inc. Carle Place, NY AIHA-LAP, LLC-ELLAP Accredited	102344	08/01/2026

Please see the specific Field of Testing (FOT) on [www.emsl.com](http://www.emsl.com) <<http://www.emsl.com>> for a complete listing of parameters for which EMSL is certified.



**EMSL Analytical, Inc.**

528 Mineola Avenue, Carle Place, NY, 11514  
Telephone: 516.997.7251 Fax:856-786-5974  
EMSL-CP-06

**EMSL Order ID:** 062550612  
**LIMS Reference ID:** ED50612  
**EMSL Customer ID:** JCBR50

**Attention:** Erin Todzia  
J.C. Broderick & Associates [JCBR50]  
1775 Expressway Drive North, Suite 1  
Hauppauge, NY 11788  
(631) 584-5492  
etodzia@jcbroderick.com

**Project Name:** 23-56287, Sayville Adult Education Center  
(Old Jr. High School) , SOJH, Sayville Union  
Free School District, 30 Greene Avenue,  
Sayville, NY 11782  
**Customer PO:**  
**EMSL Sales Rep:** Jeromy Bish  
**Received:** 02/05/2025 13:00  
**Reported:** 02/11/2025 13:07

**Notes and Definitions**

<b>Item</b>	<b>Definition</b>
(Dig)	For metals analysis, sample was digested.
[2C]	Reported from the second channel in dual column analysis.
DF	Dilution Factor
MDL	Method Detection Limit.
ND	Analyte was NOT DETECTED at or above the detection limit.
NR	Spike/Surrogate showed no recovery.
Q	Qualifier
RL	Reporting Limit
Wet	Sample is not dry weight corrected.

Measurement of uncertainty and any applicable definitions of method modifications are available upon request. Per EPA NLLAP policy, sample results are not blank corrected.

James Han Laboratory Manager or other approved signatory

EMSL maintains liability limited to cost of analysis. Interpretation and use of test results are the responsibility of the client. This report relates only to the samples reported above, and may not be reproduced, except in full, without written approval by EMSL. EMSL bears no responsibility for sample collection activities or analytical method limitations. The report reflects the samples as received. Results are generated from the field sampling data (sampling volumes and areas, locations, etc.) provided by the client on the Chain of Custody. Samples are within quality control criteria and met method specifications unless otherwise noted.

EDS 0611

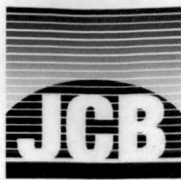

# Lead in Water: Chain of Custody for

J. C. BRODERICK AND ASSOCIATES, INC.  
1775 Expressway North Hauppauge, NY 11788  
TEL: (631) 584-5492 FAX: (631) 584-3395

JCB #: 23-56287  
Building: Administrative Building  
AB

Client: Sayville Union Free School District

Retest/New Install | |  
Turn Around: Normal 1 wk Rush

Sample ID	Functional Space Type	AHERA ID	Common Room Name	Outlet Type	Sample Date	Sample Time
SAY-0973	FL	0019	Conference Room/Faculty Lounge	BWH	1/24/2025	6:09:00 AM
SAY-0974	FL	0019	Conference Room/Faculty Lounge	BWC	1/24/2025	6:10:00 AM
SAY-0975	OF	0022	Cubicles	BWH	1/24/2025	6:06:00 AM
SAY-0976	OF	0022	Cubicles	BWC	1/24/2025	6:06:00 AM
SAY-0977	OF	0022A	Buildings and Grounds Office	BWH	1/24/2025	6:13:00 AM
SAY-0978	OF	0022A	Building and Grounds Office	BWC	1/24/2025	6:13:00 AM
SAY-0981	HA	0031	Basement Corridor (Adjacent Exterior Door)	BWH	1/24/2025	6:16:00 AM
SAY-0982	HA	0031	Basement Corridor (Adjacent Exterior Door)	BWC	1/24/2025	6:17:00 AM
SAY-0985	FL	1004	Faculty Lounge Kitchenette	KC	1/24/2025	6:26:00 AM
SAY-0986	FL	1004	Faculty Lounge Kitchenette	BWH	1/24/2025	6:27:00 AM
SAY-0989	FL	1004	Faculty Lounge Kitchenette	BW	1/24/2025	6:23:00 AM
SAY-0990	FL	1004	Faculty Lounge Kitchenette	IM	1/24/2025	6:25:00 AM
SAY-1114	FL	1004	Faculty Lounge Kitchenette	BWH	1/24/2025	6:21:00 AM
SAY-1115	FL	1004	Faculty Lounge Kitchenette	BWC	1/24/2025	6:21:00 AM

Samples Submitted 14

200.8  
PB Vannud Jones 2/7/25

**Building Address**  
99 Greeley Avenue  
Sayville, NY 11782

**Analysis Type:** ELAP 200.5  
**Lab Received:** Oracle  
**Signature:** [Signature]

**Samplers Name:** Erin Todzia  
**Samplers Signature:** [Signature]  
**JCB Project Manager:** E. Todzia

**EMSL Analytical, Inc.**

528 Mineola Avenue, Carle Place, NY, 11514  
 Telephone: 516.997.7251 Fax:856-786-5974  
 EMSL-CP-06

**EMSL Order ID:** 062550611  
**LIMS Reference ID:** ED50611  
**EMSL Customer ID:** JCBR50

**Attention:** Erin Todzia  
 J.C. Broderick & Associates [JCBR50]  
 1775 Expressway Drive North, Suite 1  
 Hauppauge, NY 11788  
 (631) 584-5492  
 etodzia@jcbroderick.com

**Project Name:** JCB #: 23-56287 Administrative Building,  
 Sayville Union Free School District, 99 Greeley  
 Avenue, Sayville, NY 11782

**Customer PO:**  
**EMSL Sales Rep:** Jeromy Bish  
**Received:** 02/05/2025 13:00  
**Reported:** 02/11/2025 16:48

**Analytical Results**

Analyte	Result	Q	DF	RL	Units	Prepared Date/Time	Analyzed Date/Time	Analyst Initials	Prep /Analytical Method
Sample: SAY-0973 Lims Reference ID: ED50611-01 Matrix: Drinking Water Sampled: 01/24/25 00:00:00									
<b>Metals</b>									
Lead	< 1.0		1	1.0	µg/L	02/07/25 16:59	02/07/25 16:59	KT1	EPA 200.8 (DA)/EPA 200.8
Sample: SAY-0974 Lims Reference ID: ED50611-02 Matrix: Drinking Water Sampled: 01/24/25 00:00:00									
<b>Metals</b>									
Lead	< 1.0		1	1.0	µg/L	02/07/25 17:00	02/07/25 17:00	KT1	EPA 200.8 (DA)/EPA 200.8
Sample: SAY-0975 Lims Reference ID: ED50611-03 Matrix: Drinking Water Sampled: 01/24/25 00:00:00									
<b>Metals</b>									
Lead	< 1.0		1	1.0	µg/L	02/07/25 17:01	02/07/25 17:01	KT1	EPA 200.8 (DA)/EPA 200.8
Sample: SAY-0976 Lims Reference ID: ED50611-04 Matrix: Drinking Water Sampled: 01/24/25 00:00:00									
<b>Metals</b>									
Lead	< 1.0		1	1.0	µg/L	02/07/25 17:03	02/07/25 17:03	KT1	EPA 200.8 (DA)/EPA 200.8
Sample: SAY-0977 Lims Reference ID: ED50611-05 Matrix: Drinking Water Sampled: 01/24/25 00:00:00									
<b>Metals</b>									
Lead	< 1.0		1	1.0	µg/L	02/07/25 17:04	02/07/25 17:04	KT1	EPA 200.8 (DA)/EPA 200.8
Sample: SAY-0978 Lims Reference ID: ED50611-06 Matrix: Drinking Water Sampled: 01/24/25 00:00:00									
<b>Metals</b>									
Lead	< 1.0		1	1.0	µg/L	02/07/25 17:05	02/07/25 17:05	KT1	EPA 200.8 (DA)/EPA 200.8
Sample: SAY-0981 Lims Reference ID: ED50611-07 Matrix: Drinking Water Sampled: 01/24/25 00:00:00									
<b>Metals</b>									
Lead	< 1.0		1	1.0	µg/L	02/07/25 17:22	02/07/25 17:22	KT1	EPA 200.8 (DA)/EPA 200.8
Sample: SAY-0982 Lims Reference ID: ED50611-08 Matrix: Drinking Water Sampled: 01/24/25 00:00:00									
<b>Metals</b>									
Lead	< 1.0		1	1.0	µg/L	02/07/25 17:26	02/07/25 17:26	KT1	EPA 200.8 (DA)/EPA 200.8
Sample: SAY-0985 Lims Reference ID: ED50611-09 Matrix: Drinking Water Sampled: 01/24/25 00:00:00									
<b>Metals</b>									
Lead	15.2		1	1.0	µg/L	02/07/25 17:27	02/07/25 17:27	KT1	EPA 200.8 (DA)/EPA 200.8

**EMSL Analytical, Inc.**

528 Mineola Avenue, Carle Place, NY, 11514  
 Telephone: 516.997.7251 Fax:856-786-5974  
 EMSL-CP-06

**EMSL Order ID:** 062550611  
**LIMS Reference ID:** ED50611  
**EMSL Customer ID:** JCBR50

**Attention:** Erin Todzia  
 J.C. Broderick & Associates [JCBR50]  
 1775 Expressway Drive North, Suite 1  
 Hauppauge, NY 11788  
 (631) 584-5492  
 etodzia@jcbroderick.com

**Project Name:** JCB #: 23-56287 Administrative Building,  
 Sayville Union Free School District, 99 Greeley  
 Avenue, Sayville, NY 11782

**Customer PO:**  
**EMSL Sales Rep:** Jeromy Bish  
**Received:** 02/05/2025 13:00  
**Reported:** 02/11/2025 16:48

### Analytical Results (Continued)

Analyte	Result	Q	DF	RL	Units	Prepared Date/Time	Analyzed Date/Time	Analyst Initials	Prep /Analytical Method
Sample: SAY-0986 Lims Reference ID: ED50611-10 Matrix: Drinking Water Sampled: 01/24/25 00:00:00									
<b>Metals</b>									
Lead	< 1.0		1	1.0	µg/L	02/07/25 17:29	02/07/25 17:29	KT1	EPA 200.8 (DA)/EPA 200.8
Sample: SAY-0989 Lims Reference ID: ED50611-11 Matrix: Drinking Water Sampled: 01/24/25 00:00:00									
<b>Metals</b>									
Lead	< 1.0		1	1.0	µg/L	02/07/25 17:30	02/07/25 17:30	KT1	EPA 200.8 (DA)/EPA 200.8
Sample: SAY-0990 Lims Reference ID: ED50611-12 Matrix: Drinking Water Sampled: 01/24/25 00:00:00									
<b>Metals</b>									
Lead	< 1.0		1	1.0	µg/L	02/11/25 10:41	02/11/25 10:41	SEH	EPA 200.8 (Dig)/EPA 200.8
Sample: SAY-1114 Lims Reference ID: ED50611-13 Matrix: Drinking Water Sampled: 01/24/25 00:00:00									
<b>Metals</b>									
Lead	< 1.0		1	1.0	µg/L	02/07/25 17:34	02/07/25 17:34	KT1	EPA 200.8 (DA)/EPA 200.8
Sample: SAY-1115 Lims Reference ID: ED50611-14 Matrix: Drinking Water Sampled: 01/24/25 00:00:00									
<b>Metals</b>									
Lead	< 1.0		1	1.0	µg/L	02/07/25 17:35	02/07/25 17:35	KT1	EPA 200.8 (DA)/EPA 200.8



**EMSL Analytical, Inc.**

528 Mineola Avenue, Carle Place, NY, 11514  
Telephone: 516.997.7251 Fax:856-786-5974  
EMSL-CP-06

**EMSL Order ID:** 062550611  
**LIMS Reference ID:** ED50611  
**EMSL Customer ID:** JCBR50

**Attention:** Erin Todzia  
J.C. Broderick & Associates [JCBR50]  
1775 Expressway Drive North, Suite 1  
Hauppauge, NY 11788  
(631) 584-5492  
etodzia@jcbroderick.com

**Project Name:** JCB #: 23-56287 Administrative Building,  
Sayville Union Free School District, 99 Greeley  
Avenue, Sayville, NY 11782  
**Customer PO:**  
**EMSL Sales Rep:** Jeromy Bish  
**Received:** 02/05/2025 13:00  
**Reported:** 02/11/2025 16:48

**Certified Analyses included in this Report**

Analyte	Certifications
<b>EPA 200.8 in Drinking Water</b>	
Lead	06-NYSELAP

**List of Certifications**

Code	Description	Number	Expires
06-NYSELAP	NY NYS ELAP	11469	04/01/2025
06-NYSDOH	New York State Department of Health	11469	04/01/2025
06-CTDPH	Connecticut Department of Public Health	PH-0249	03/31/2025
06-California ELAP	California Water Boards	2339	04/01/2025
06-AIHA LAP	EMSL Analytical, Inc. Carle Place, NY AIHA-LAP, LLC-ELLAP Accredited	102344	08/01/2026

Please see the specific Field of Testing (FOT) on [www.emsl.com](http://www.emsl.com) <<http://www.emsl.com>> for a complete listing of parameters for which EMSL is certified.



**EMSL Analytical, Inc.**

528 Mineola Avenue, Carle Place, NY, 11514  
Telephone: 516.997.7251 Fax:856-786-5974  
EMSL-CP-06

**EMSL Order ID:** 062550611  
**LIMS Reference ID:** ED50611  
**EMSL Customer ID:** JCBR50

**Attention:** Erin Todzia  
J.C. Broderick & Associates [JCBR50]  
1775 Expressway Drive North, Suite 1  
Hauppauge, NY 11788  
(631) 584-5492  
etodzia@jcbroderick.com

**Project Name:** JCB #: 23-56287 Administrative Building,  
Sayville Union Free School District, 99 Greeley  
Avenue, Sayville, NY 11782  
**Customer PO:**  
**EMSL Sales Rep:** Jeromy Bish  
**Received:** 02/05/2025 13:00  
**Reported:** 02/11/2025 16:48

**Notes and Definitions**

<b>Item</b>	<b>Definition</b>
(Dig)	For metals analysis, sample was digested.
[2C]	Reported from the second channel in dual column analysis.
DF	Dilution Factor
MDL	Method Detection Limit.
ND	Analyte was NOT DETECTED at or above the detection limit.
NR	Spike/Surrogate showed no recovery.
Q	Qualifier
RL	Reporting Limit
Wet	Sample is not dry weight corrected.

Measurement of uncertainty and any applicable definitions of method modifications are available upon request. Per EPA NLLAP policy, sample results are not blank corrected.

James Han Laboratory Manager or other approved signatory

EMSL maintains liability limited to cost of analysis. Interpretation and use of test results are the responsibility of the client. This report relates only to the samples reported above, and may not be reproduced, except in full, without written approval by EMSL. EMSL bears no responsibility for sample collection activities or analytical method limitations. The report reflects the samples as received. Results are generated from the field sampling data (sampling volumes and areas, locations, etc.) provided by the client on the Chain of Custody. Samples are within quality control criteria and met method specifications unless otherwise noted.

ED 50604

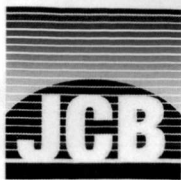

# Lead in Water: Chain of Custody for

J. C. BRODERICK AND ASSOCIATES, INC.  
1775 Expressway North Hauppauge, NY 11788  
TEL: (631) 584-5492 FAX: (631) 584-3395

JCB #: 23-56287  
Building: Cherry Avenue Elementary School  
CAES

Client: Sayville Union Free School District

Retest/New Install [ ]  
Turn Around: Normal 1 wk Rush \_\_\_\_\_

NO 200.5 & 200.5 forms 2/17/25

Sample ID	Functional Space Type	AHERA ID	Common Room Name	Outlet Type	Sample Date	Sample Time
SAY-1006	HA	1005	Corridor Rooms 104-106 (Adjacent Room 103 - 1002)	WF	1/31/2025	6:47:00 AM
SAY-1029	HA	1061	Main Corridor (Adjacent Nurse's Office - 1019)	WF	1/31/2025	6:38:00 AM
SAY-1070	HA	1061	Main Corridor (Outside Gym - 1043)	WF	1/31/2025	6:59:00 AM
SAY-1084	HA	1060	Corridor Rooms 121 - 131 (Across Room 124 - 1048)	WF	1/31/2025	7:10:00 AM
SAY-1121	FL	1012	Faculty Room	BWH	1/31/2025	6:52:00 AM
SAY-1122	FL	1012	Faculty Room	BWC	1/31/2025	6:53:00 AM
SAY-1123	NO	1019	Nurses Office	BWH	1/31/2025	6:56:00 AM
SAY-1124	NO	1019	Nurse's Office	BWC	1/31/2025	6:57:00 AM
SAY-1125	OF	1022	Custodial Office	BWH	1/31/2025	7:18:00 AM
SAY-1126	OF	1022	Custodial Office	BWC	1/31/2025	7:18:00 AM

Samples Submitted 10

**Building Address**

155 Cherry Avenue  
West Sayville, NY 11796

Analysis Type: ELAP 200.5

Lab Received: [Signature]

Signature: [Signature]

Samplers Name: Enig Todzia

Samplers Signature: [Signature]

JCB Project Manager: Enig Todzia

**EMSL Analytical, Inc.**

528 Mineola Avenue, Carle Place, NY, 11514  
 Telephone: 516.997.7251 Fax:856-786-5974  
 EMSL-CP-06

**EMSL Order ID:** 062550604  
**LIMS Reference ID:** ED50604  
**EMSL Customer ID:** JCBR50

**Attention:** Erin Todzia  
 J.C. Broderick & Associates [JCBR50]  
 1775 Expressway Drive North, Suite 1  
 Hauppauge, NY 11788  
 (631) 584-5492  
 etodzia@jcbroderick.com

**Project Name:** JCB#: 23-56287 Cherry Avenue Elementary School, Sayville Union Free School District, 155 Cherry Avenue, West Sayville, NY 11796  
**Customer PO:**  
**EMSL Sales Rep:** Jeromy Bish  
**Received:** 02/05/2025 13:00  
**Reported:** 02/08/2025 15:06

**Analytical Results**

Analyte	Result	Q	DF	RL	Units	Prepared Date/Time	Analyzed Date/Time	Analyst Initials	Prep /Analytical Method
Sample: SAY-1006 Lims Reference ID: ED50604-01 Matrix: Drinking Water Sampled: 01/31/25 00:00:00									
<b>Metals</b>									
Lead	< 1.0		1	1.0	µg/L	02/07/25 18:46	02/07/25 18:46	KT1	EPA 200.8 (DA)/EPA 200.8
Sample: SAY-1029 Lims Reference ID: ED50604-02 Matrix: Drinking Water Sampled: 01/31/25 00:00:00									
<b>Metals</b>									
Lead	< 1.0		1	1.0	µg/L	02/07/25 18:47	02/07/25 18:47	KT1	EPA 200.8 (DA)/EPA 200.8
Sample: SAY-1070 Lims Reference ID: ED50604-03 Matrix: Drinking Water Sampled: 01/31/25 00:00:00									
<b>Metals</b>									
Lead	< 1.0		1	1.0	µg/L	02/07/25 18:48	02/07/25 18:48	KT1	EPA 200.8 (DA)/EPA 200.8
Sample: SAY-1084 Lims Reference ID: ED50604-04 Matrix: Drinking Water Sampled: 01/31/25 00:00:00									
<b>Metals</b>									
Lead	< 1.0		1	1.0	µg/L	02/07/25 18:50	02/07/25 18:50	KT1	EPA 200.8 (DA)/EPA 200.8
Sample: SAY-1121 Lims Reference ID: ED50604-05 Matrix: Drinking Water Sampled: 01/31/25 00:00:00									
<b>Metals</b>									
Lead	< 1.0		1	1.0	µg/L	02/07/25 18:54	02/07/25 18:54	KT1	EPA 200.8 (DA)/EPA 200.8
Sample: SAY-1122 Lims Reference ID: ED50604-06 Matrix: Drinking Water Sampled: 01/31/25 00:00:00									
<b>Metals</b>									
Lead	< 1.0		1	1.0	µg/L	02/07/25 18:55	02/07/25 18:55	KT1	EPA 200.8 (DA)/EPA 200.8
Sample: SAY-1123 Lims Reference ID: ED50604-07 Matrix: Drinking Water Sampled: 01/31/25 00:00:00									
<b>Metals</b>									
Lead	< 1.0		1	1.0	µg/L	02/07/25 18:56	02/07/25 18:56	KT1	EPA 200.8 (DA)/EPA 200.8
Sample: SAY-1124 Lims Reference ID: ED50604-08 Matrix: Drinking Water Sampled: 01/31/25 00:00:00									
<b>Metals</b>									
Lead	< 1.0		1	1.0	µg/L	02/07/25 18:58	02/07/25 18:58	KT1	EPA 200.8 (DA)/EPA 200.8
Sample: SAY-1125 Lims Reference ID: ED50604-09 Matrix: Drinking Water Sampled: 01/31/25 00:00:00									
<b>Metals</b>									
Lead	< 1.0		1	1.0	µg/L	02/07/25 18:59	02/07/25 18:59	KT1	EPA 200.8 (DA)/EPA 200.8



**EMSL Analytical, Inc.**

528 Mineola Avenue, Carle Place, NY, 11514  
 Telephone: 516.997.7251 Fax:856-786-5974  
 EMSL-CP-06

**EMSL Order ID:** 062550604  
**LIMS Reference ID:** ED50604  
**EMSL Customer ID:** JCBR50

**Attention:** Erin Todzia  
 J.C. Broderick & Associates [JCBR50]  
 1775 Expressway Drive North, Suite 1  
 Hauppauge, NY 11788  
 (631) 584-5492  
 etodzia@jcbroderick.com

**Project Name:** JCB#: 23-56287 Cherry Avenue Elementary School, Sayville Union Free School District, 155 Cherry Avenue, West Sayville, NY 11796  
**Customer PO:**  
**EMSL Sales Rep:** Jeromy Bish  
**Received:** 02/05/2025 13:00  
**Reported:** 02/08/2025 15:06

**Certified Analyses included in this Report**

Analyte	Certifications
<b>EPA 200.8 in Drinking Water</b>	
Lead	06-NYSELAP

**List of Certifications**

Code	Description	Number	Expires
06-NYSELAP	NY NYS ELAP	11469	04/01/2025
06-NYSDOH	New York State Department of Health	11469	04/01/2025
06-CTDPH	Connecticut Department of Public Health	PH-0249	03/31/2025
06-California ELAP	California Water Boards	2339	04/01/2025
06-AIHA LAP	EMSL Analytical, Inc. Carle Place, NY AIHA-LAP, LLC-ELLAP Accredited	102344	08/01/2026

Please see the specific Field of Testing (FOT) on [www.emsl.com](http://www.emsl.com) <<http://www.emsl.com>> for a complete listing of parameters for which EMSL is certified.



**EMSL Analytical, Inc.**

528 Mineola Avenue, Carle Place, NY, 11514  
Telephone: 516.997.7251 Fax:856-786-5974  
EMSL-CP-06

**EMSL Order ID:** 062550604  
**LIMS Reference ID:** ED50604  
**EMSL Customer ID:** JCBR50

**Attention:** Erin Todzia  
J.C. Broderick & Associates [JCBR50]  
1775 Expressway Drive North, Suite 1  
Hauppauge, NY 11788  
(631) 584-5492  
etodzia@jcbroderick.com

**Project Name:** JCB#: 23-56287 Cherry Avenue Elementary School, Sayville Union Free School District, 155 Cherry Avenue, West Sayville, NY 11796  
**Customer PO:**  
**EMSL Sales Rep:** Jeromy Bish  
**Received:** 02/05/2025 13:00  
**Reported:** 02/08/2025 15:06

**Notes and Definitions**

<b>Item</b>	<b>Definition</b>
(Dig)	For metals analysis, sample was digested.
[2C]	Reported from the second channel in dual column analysis.
DF	Dilution Factor
MDL	Method Detection Limit.
ND	Analyte was NOT DETECTED at or above the detection limit.
NR	Spike/Surrogate showed no recovery.
Q	Qualifier
RL	Reporting Limit
Wet	Sample is not dry weight corrected.

Measurement of uncertainty and any applicable definitions of method modifications are available upon request. Per EPA NLLAP policy, sample results are not blank corrected.

James Han Laboratory Manager or other approved signatory

EMSL maintains liability limited to cost of analysis. Interpretation and use of test results are the responsibility of the client. This report relates only to the samples reported above, and may not be reproduced, except in full, without written approval by EMSL. EMSL bears no responsibility for sample collection activities or analytical method limitations. The report reflects the samples as received. Results are generated from the field sampling data (sampling volumes and areas, locations, etc.) provided by the client on the Chain of Custody. Samples are within quality control criteria and met method specifications unless otherwise noted.

# Attachment 4:

# Laboratory Certifications

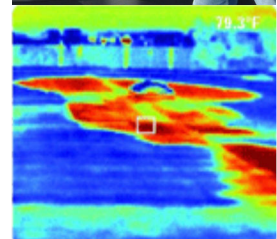

**J.C. Broderick & Associates, Inc.**

*Environmental Consulting & Testing*

1775 Expressway Drive North

Hauppauge, New York 11788

631.584.5492 fax 631.584.3395

NEW YORK STATE DEPARTMENT OF HEALTH  
WADSWORTH CENTER



Expires 12:01 AM April 01, 2026  
Issued April 01, 2025

**CERTIFICATE OF APPROVAL FOR LABORATORY SERVICE**

*Issued in accordance with and pursuant to section 502 Public Health Law of New York State*

MR. DANIEL CLARKE  
EMSL ANALYTICAL, INC.  
528 MINEOLA AVE.  
CARLE PLACE, NY 11514

NY Lab Id No: 11469

*is hereby APPROVED as an Environmental Laboratory in conformance with the  
National Environmental Laboratory Accreditation Conference Standards (2016) for the category  
ENVIRONMENTAL ANALYSES POTABLE WATER  
All approved analytes are listed below:*

**Bacteriology**

Coliform, Total / E. coli (Qualitative)	SM 21, 23 9222A,B,C SM 20, 21-23 9223B (-04) (Colilert)
E. coli (Enumeration)	SM 21, 23 9222A,B,C
Heterotrophic Plate Count	SM 20, 21-23 9215B (-04)

**Metals I**

Copper, Total	EPA 200.8 Rev. 5.4
Lead, Total	EPA 200.8 Rev. 5.4
Silver, Total	EPA 200.8 Rev. 5.4

**Miscellaneous**

Asbestos	EPA 100.2
----------	-----------



Serial No.: 70480

Property of the New York State Department of Health. Certificates are valid only at the address shown and must be conspicuously posted by the laboratory. Continued accreditation depends on the laboratory's successful ongoing participation in the Program. Consumers may verify a laboratory's accreditation status online at <https://apps.health.ny.gov/pubdoh/applinks/wc/elappublicweb/>, by phone (518) 485-5570 or by email to [elap@health.ny.gov](mailto:elap@health.ny.gov).

