PAGE 2
National Civics Bee Champion

PAGE 3-5
Senior Class Officers

PAGE 6-7
District Photo Collage

Jackson Local School District
7984 Fulton Drive
Massillon, OH 44646

NON-PROFIT ORG
U.S. POSTAGE
PAID
CANTON, OH
PERMIT NO. 1005

*** ECRWSS-EDDM ***
Postal Customer

Did You Know ...

Graduating seniors each year complete more than 1,300 hours of community service by participating in Senior Service Day?

www.jackson.stark.k12.oh.us

WINTER 2025

POLAR BEAR PRIDE

Your Connection to the Jackson Local School District

2026 NICHE BEST SCHOOLS

Wishing You Happy Holidays!

BEST HIGH SCHOOLS U.S.News & WORLD REPORT NATIONAL

Superintendent Chris DiLoreto: Inspired by Our Jackson Community

Each year at this time, I am reminded of the deep appreciation I have for serving our school community as your superintendent. As we move through the 2025-2026 school year, I continue to be inspired by the generosity, hard work, and resilience shown by our students, staff, and families. The character of our Jackson Local community remains one of our district's greatest strengths.

Already this year, our students have embraced service opportunities across the district – well ahead of our Senior Service Day in May when they will invest about 2,000 hours of volunteer work into our neighborhoods, senior center, parks, and more. In a meaningful community effort, groups including Student Council, Jackson School for the Arts, Jackson Academy for Global Studies, National Honors Society, and others worked together this fall to support local families. Through fundraising and donations, they provided clothing and gifts for 110 families, touching the lives of more than 500 individuals.

Jackson High students from National Honor Society, Student Council, JAGS and JSA volunteer time to put together gifts and baskets for Jackson families for the holidays. Student Council raised more than $30,000 from the homecoming dance to provide these items for families at the holidays.

Our Student Council raised more than $30,000 to fund this initiative, largely through the homecoming dance. It reflects months of planning and the dedication of our school staff and students. We are grateful for their commitment to serving others.

We are also thankful for the continued support of our Jackson community. Your investment in our schools allows us to provide exceptional learning opportunities for students while maintaining responsible fiscal practices. According to the Ohio Department of Education and Workforce's Cupp Report, Jackson Local Schools remains the most efficient district in administrative, instructional, and overall per-pupil spending among 20 comparable districts in Ohio.

This recognition speaks directly to our commitment to stewardship. Using resources wisely, planning carefully, and prioritizing students in every decision we make, ensures that we can maintain high-quality programming, protect classroom resources, and preserve the excellence that defines Jackson Local Schools. Our educational community's partnership is admired throughout the region – and it is one of the reasons Jackson Township remains one of Northeast Ohio's most desirable places to live, work, and raise a family.

ACADEMICS, ARTS, AND ATHLETIC PERFORMANCES

As we approach the midpoint of the 2025-2026 school year, our students have already showcased remarkable achievements in academics, the arts, and athletics.

We are proud to recognize several Jackson High School students who earned distinction through the National Merit Scholarship Program. Brenna Charlick, Warner Parks, Manav Rawal, and Josh Walter have been named National Merit Semifinalists, and Edward Bentler, Ray Cho, Ellianna Spears, and Allison Theis have been recognized as National Merit Commended Students. Their achievements reflect the important combination of hard work, academic curiosity, and the strong support of our teachers, families, and community. These honors serve as an important reminder of the excellence that continues to flourish in Jackson Local Schools.

This fall, the Jackson School for the Arts staged an extraordinary production of The Phantom of the Opera in our beautiful Jackson Center for the Performing Arts. It was a perfect way to kick off the 25th anniversary year of the Jackson School for the Arts. Playing to sold-out audiences, this show included hundreds of students – performers, musicians, technicians, designers, and crew members – who together delivered a professional-quality production. Their dedication and artistry reflect the exceptional opportunities we strive to provide through arts education in Jackson Local Schools.

Our fall athletics season brought similar success. We extend congratulations to our girls soccer, volleyball (shown below), girls tennis, and boys and girls cross country teams for earning Federal League championships. Their accomplishments reflect the dedication of our student-athletes, the guidance of our coaches, and the support of our families. We also proudly celebrate our volleyball team for securing another district final championship and achieving an impressive Elite Eight finish. Their postseason run embodies the perseverance and excellence we see across our programs. Our boys and girls cross country teams delivered top 20 finishes at the state meet.

Members of the Jackson High School volleyball team meet one last time after finishing as runners-up in the Regional Finals (Elite Eight) to end the fall sports season.

As our winter sports season progresses – including boys and girls basketball, boys and girls bowling, boys and girls swimming and diving, wheelchair basketball, wrestling, gymnastics, and competitive cheer – we look forward to cheering on our Polar Bears in the months ahead.

In closing, I extend my sincere appreciation to everyone who contributes to making Jackson Local Schools a place where students thrive – our families, staff, and community partners. Thank you for your continued support. Together, we carry forward a tradition of excellence, opportunity, and Polar Bear Pride in Jackson Local Schools.

Did You Know ...

U.S. News & World Report ranks all Jackson buildings among the best schools in the nation, and Jackson High School is ranked in the top 5%?

Jackson High Freshman is National Civics Bee Champion

Jackson High School freshman **Aarit Koul** has been named the national champion of the National Civics Bee, earning top honors in a competition designed to inspire middle and high school students to engage deeply with civics, community issues, and governmental processes.

Photo courtesy of Kevin Whitlock / Massillon Independent.

Representing Jackson Local Schools and the state of Ohio, Aarit impressed judges with a thoughtful, well-researched presentation focused on improving the U.S. health care system. His proposal demonstrated not only a strong understanding of civic structures and responsibilities but also a sincere commitment to improving the lives of others.

As the first-place winner, Aarit received a $100,000 college fund, a transformative award that recognizes both his academic excellence and his potential as a future leader.

Aarit's success reflects the kind of meaningful, real-world learning experiences happening throughout Jackson Local Schools – where curiosity is encouraged, critical thinking is developed, and students connect classroom lessons to issues that impact their communities.

"We are incredibly proud of Aarit," Jackson High School Principal Matt Ziders said. "His achievement is a testament to the hard work of our students and staff, and it shows what's possible when young people are empowered to use their voices to make a difference."

Aarit's accomplishment shines a bright light Jackson Local and exemplifies what it means to lead through learning.

Jackson Local Schools Student Calendar 2025-2026

AUGUST 2025						
S	M	T	W	Th	F	Sa
					1	2
3	4	5	6	7	8	9
10	11	12	13	14	15	16
17	18	19	20	21	22	23
24	25	26	27	28	29	30
31						

SEPTEMBER 2025						
S	M	T	W	Th	F	Sa
	1	2	3	4	5	6
7	8	9	10	11	12	13
14	15	16	17	18	19	20
21	22	23	24	25	26	27
28	29	30				

OCTOBER 2025						
S	M	T	W	Th	F	Sa
			1	2	3	4
5	6	7	8	9	10	11
12	13	14	15	16	17	18
19	20	21	22	23	24	25
26	27	28	29	30	31	

NOVEMBER 2025						
S	M	T	W	Th	F	Sa
						1
2	3	4	5	6	7	8
9	10	11	12	13	14	15
16	17	18	19	20	21	22
23	24	25	26	27	28	29
30						

DECEMBER 2025						
S	M	T	W	Th	F	Sa
	1	2	3	4	5	6
7	8	9	10	11	12	13
14	15	16	17	18	19	20
21	22	23	24	25	26	27
28	29	30	31			

JANUARY 2026						
S	M	T	W	Th	F	Sa
				1	2	3
4	5	6	7	8	9	10
11	12	13	14	15	16	17
18	19	20	21	22	23	24
25	26	27	28	29	30	31

AUGUST

13 Gr 6/New Student Orientation, 6-8:00 pm
14 Gr 9/New Student Orientation 7-8:00 pm
14 Open House - All Elementaries, 4:30-6:30 pm
19 1st Day for Students (K-12)
20 Open House - JMMS, Last Name A-M, 6:00-7:00 pm
Last Name N-Z, 7:00-8:00 pm
26 Open House - High School, 5:00-7:00 pm
29 Professional Development Day - No School (K-12)

SEPTEMBER

1 Labor Day - No School (K-12)

OCTOBER

7 Parent Conferences (K-5) 4:00-8:00 pm
7 Parent Conferences (Gr 6-12) 4:00-7:00 pm
9 Parent Conferences (K-5) 4:00-8:00 pm
10 Professional Development Day - No School (K-12)
13 Columbus Day - No School (K-12)
15 Parent Conferences (K-5) 4:00-8:00 pm
15 Parent Conferences (Gr 6-12) 4:00-7:00 pm
24 ***End of 1st Marking Period - 45 Days***

NOVEMBER

26 Thanksgiving Break Begins
26 K-12 Conference Exchange Day

DECEMBER

2 Classes Resume
22 Winter Break Begins

JANUARY

5 Classes Resume
15 ***End of 2nd Marking Period - 45 Days***
16 Professional Development Day - No School (K-12)
19 Martin Luther King, Jr. Day - No School (K-12)

FEBRUARY

12 Parent Conferences (K-12) 4:00-7:00 pm
13 Professional Development Day - No School (K-12)
16 Presidents' Day - No School (K-12)
18 Parent Conferences (K-12) 4:00-7:00 pm

MARCH

20 ***End of 3rd Marking Period - 42 Days***
30 Spring Break Begins

APRIL

6 K-12 Conference Exchange Day - No School (K-12)
7 Classes Resume

MAY

25 Memorial Day - No School (K-12)
29 Last Day for Students & Staff
29 ***End of 4th Marking Period - 43 Days***

JUNE

19 Juneteenth

FEBRUARY 2026						
S	M	T	W	Th	F	Sa
1	2	3	4	5	6	7
8	9	10	11	12	13	14
15	16	17	18	19	20	21
22	23	24	25	26	27	28

MARCH 2026						
S	M	T	W	Th	F	Sa
1	2	3	4	5	6	7
8	9	10	11	12	13	14
15	16	17	18	19	20	21
22	23	24	25	26	27	28
29	30	31				

APRIL 2026						
S	M	T	W	Th	F	Sa
			1	2	3	4
5	6	7	8	9	10	11
12	13	14	15	16	17	18
19	20	21	22	23	24	25
26	27	28	29	30		

MAY 2026						
S	M	T	W	Th	F	Sa
					1	2
3	4	5	6	7	8	9
10	11	12	13	14	15	16
17	18	19	20	21	22	23
24	25	26	27	28	29	30
31						

JUNE 2026						
S	M	T	W	Th	F	Sa
	1	2	3	4	5	6
7	8	9	10	11	12	13
14	15	16	17	18	19	20
21	22	23	24	25	26	27
28	29	30				

- First and Last Student Day
- Professional Development Day
- No School (K-12)
- K-12 Conference Exchange Day

Jackson Local Board of Education

The 2025-2026 Jackson Local Board of Education members meet monthly during the calendar year. The members are: Board President Lia Jones, Esq., Vice President Scott Gindlesberger, Christopher Goff, Esq., Tom Winkhart, Esq., Tonya Wright.

LIA JONES was elected to the board in 2021. She graduated from Denison University with a bachelor of arts degree in communication. She earned her Juris Doctor from the University of Akron School of Law. Jones is senior vice president and senior fiduciary strategist for the Akron, Canton, and Mahoning Valley region at KeyBank. In addition to her work on the JLSD Board of Education, Jones is a member of the Akron Symphony Board of Directors. She was the 2018 recipient of the 30 for the Future Award, presented by the Greater Akron Chamber. Jones lives in Jackson Township with her husband, Caleb, and their young daughters, Elle and Olivia.

SCOTT GINDLESBERGER was elected to the board in 2004 and has been re-elected four times. Mr. Gindlesberger holds a bachelor of arts degree from the University of Mount Union and a master's degree in finance from the University of Akron. He is a Senior Vice President with Stifel Nicolaus. Mr. Gindlesberger and his wife Susie have four children, all Jackson Local graduates.

CHRISTOPHER GOFF began his first term in January 2008 and has been re-elected three times. He holds a bachelor of science degree in business administration, with a major in finance from Ohio Northern University, a master's degree in political science from The University of Akron, and a juris doctor degree from The University of Akron School of Law. He is Chairman, President and CEO of Employers Health and spent ten years as an adjunct professor of law at The University of Akron School of Law and two years as an adjunct professor at Northeast Ohio Medical School. Mr. Goff and his wife have three adult children who graduated from Jackson Local Schools.

TOM WINKHART began his first term on the board in 2002 and has been re-elected to the board five times. He holds a bachelor's degree in economics from the University of Toledo and a juris doctor degree from the University of Akron School of Law. He is president of the law firm of Winkhart Law Group and also of Cornerstone Real Estate Title Company. Tom and his wife, Janelle, have five children, who have graduated from Jackson High School.

TONYA WRIGHT was appointed to the Board of Education in June 2020 and was elected to the Board in November 2021. She has a track record dedicated to servant leadership in Jackson and Stark County. Tonya graduated cum laude from the University of Akron with a bachelor of arts degree in business and organizational communications in 1992. She earned her master's degree in business administration from Kent State University in 2000, while working full-time. She has served in various corporate leadership roles, most recently product marketing manager at Diebold-Nixdorf. She also was an adjunct instructor at Stark State College in the business department. Mrs. Wright and her husband, Mark, have two daughters, Anna, a Jackson High School graduate, and Ava, a Jackson Local student.

The Board of Education meets monthly. Regularly scheduled meetings can be found on the district's website.

SENIOR CLASS OFFICERS
PRESIDENT
OUR STUDENT LEADERS

JACKSON HIGH SCHOOL CLASS OF 2026

SHIVAM PATEL

WHAT MAKES JHS SPECIAL?

Because of the multitude of opportunities available here. Students can explore their interests through academics, extracurriculars, and career techs. This diversity cultivates a unique body of knowledge found only at JHS, allowing every person to not only be exposed to others with the same passion but also to people who offer different perspectives. That, combined, can create a generation prepared to change the future.

FAMILY

My parents are Sejal and Danny Patel. I have two older sisters, Riddhi and Maya Patel.

SENIOR CLASS OFFICERS
VICE PRESIDENT
OUR STUDENT LEADERS

JACKSON HIGH SCHOOL CLASS OF 2026

LAUREL BALCOM

WHAT MAKES JHS SPECIAL?

My favorite thing about JHS is the number of opportunities available to students. No matter the path a student is looking towards, there's always a plethora of resources and support within reach.

FAMILY

Mom: Jen Balcom
Dad: Joel Balcom
Siblings: Ella, Avery, and Sophie Balcom

Serving the Stark County community for 45 years!

- 401k & IRA Rollovers
- 401k & Retirement Income Planning
- Probate Simplicity
- Fee Reductions
- Estate Settlements
- Preservation of Your Assets

SFG

330.854.1144
www.SeniorFinancialGroup.com

CONSUMERS
National Bank

Your home. Your community.
Your mortgage partner.

-New construction
-Conventional
-Bridge
-Jumbo loans
-VA/FHA/USDA
-Zero-down options

LAURIE CORBIT
Mortgage Originator
Office: 330.479.9277
Cell: 330.495.6193
laurie.corbit@consumers.bank
NMLS# 1370603

TALK TO US TODAY!

Scan to estimate your payments using our handy online calculator.
Subject to credit approval. NMLS #561314

2117 LINCOLN WAY E, MASSILLON
WWW.CONSUMERS.BANK

Member FDIC

SENIOR CLASS OFFICERS
VICE PRESIDENT
OUR STUDENT LEADERS

JACKSON HIGH SCHOOL CLASS OF 2026

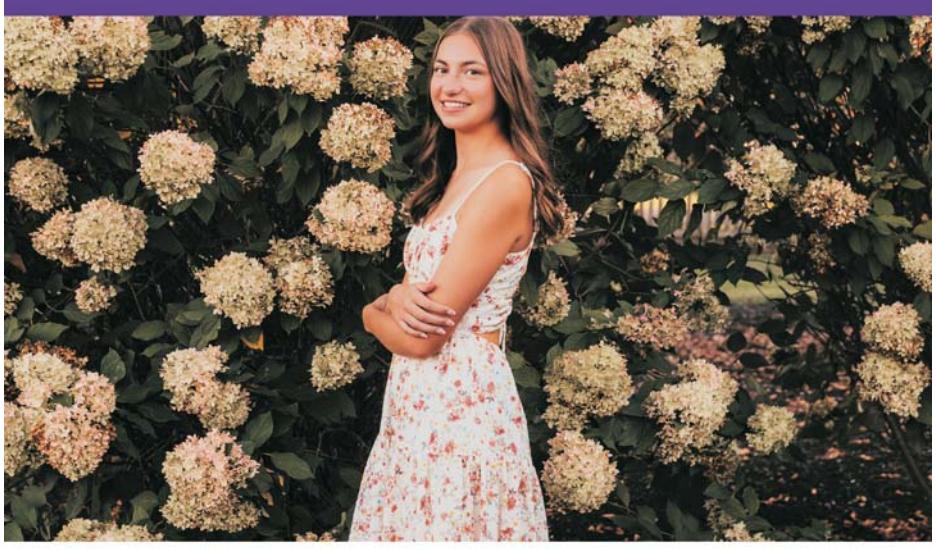

ALEXIS GIBBINS

WHAT MAKES JHS SPECIAL?

The people — the bonds I have formed and the encouragement I have received from my friends, teachers, and coaches — have helped me find myself and an overall sense of belonging. Their support and the vast opportunities available provide something for everyone, the ability to make the most of it, and to graduate ready for a new challenge.

FAMILY

My parents are Heather and Kurt Gibbins. I have a younger brother, Zac, a cat, Buckeye, and a dog, Chase.

SENIOR CLASS OFFICERS
SECRETARY
OUR STUDENT LEADERS

JACKSON HIGH SCHOOL CLASS OF 2026

EVE BALDERSON

WHAT MAKES JHS SPECIAL?

The environment and relationships our staff easily create with our students. Staff members here make it such a welcoming place for all students, ensuring their safety and support. There are so many opportunities for everyone to get to know each other and build that bond. The relationships built here are special and life-changing to all students in our building.

FAMILY

My parents are Beau and Jill Balderson. I have a younger sister, Chloe, who is a junior, and a younger brother, Brooks, who is in 6th grade.

PROTECT YOUR LEGACY.

Secure Your Future.

Kristen S. Moore, Esq.
Estate Attorney

Timothy J. Moore, Esq.
Estate Attorney

Bixler|Moore LLC
Estate Planning • Elder Law

Estate Planning & Asset Protection

330-491-2222 • www.BixlerMoore.com

SENIOR CLASS OFFICERS
SECRETARY
OUR STUDENT LEADERS

JACKSON HIGH SCHOOL CLASS OF 2026

VALERIE ROBERTS

WHAT MAKES JHS SPECIAL?

JHS is special because everyone has a place. No one is truly alone, and everyone can find an activity they enjoy. There is truly an opportunity for everyone to be an active participant and be engaged with their school community. Whether you are an athlete or a chess player, there is an outlet for you to share your talents.

FAMILY

My mom is Kim Roberts. I have a brother Tyler and two dogs, Tiger and Peanut.

SENIOR CLASS OFFICERS
TREASURER
OUR STUDENT LEADERS

JACKSON HIGH SCHOOL CLASS OF 2026

JAMESON HULL

WHAT MAKES JHS SPECIAL?

What makes it extraordinarily special is everyone is a Polar Bear. This year, I have seen a dramatic increase in participation in the Spirit Weeks. People are putting aside the friend group and niches and becoming a full-fledged Polar Bear. Being part of a school that takes school spirit seriously and allows the Student Council to do what it takes to increase it is a major gift.

FAMILY

Mom Gretchen, older brother Carter, twin brother Dylan and younger brother Blake as well as our dog Lola Jayne.

Did You Know ...

Jackson Local scores in the top 10% of Ohio schools' academic achievement?

What We Have Done So Far...

Did You Know ...

Jackson High School has won state championships in boys basketball (2010, 2017), baseball (2014, 2017), and boys cross country (2023)

Interested in advertising *in a future issue of Polar Bear Pride* **?**

Get your message in over 23,000 mailboxes! *Contact Ruby Mathys at 330-495-0339*

CDP

Once upon a child®

Get more for Less!

BUY & SELL KIDS
- Baby Gear
- Clothing
- Shoes
- Toys

4641 Dressler Rd NW
Canton, OH 44718
www.onceuponachild.com

Always looking for new team members
SCAN THE QR CODE TO APPLY TODAY

PLATO'S CLOSET®

CA$H FOR CLOTHES

Clothing • Shoes • Accessories

Girls & Guys

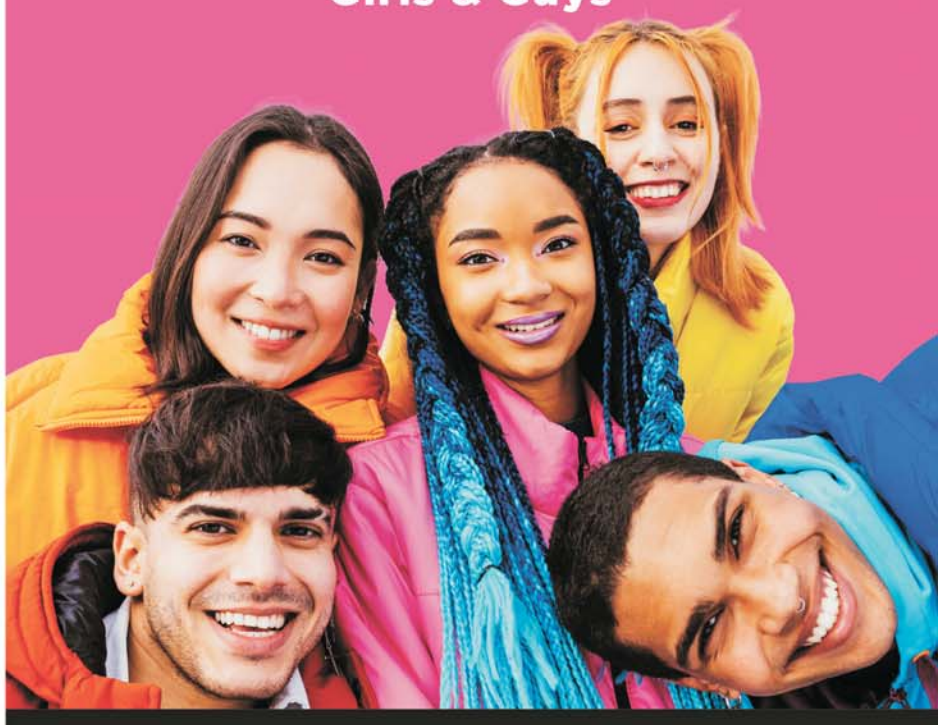

4711 Dressler Rd NW
Canton, OH 44718
www.platoscloset.com

Work where you are valued!
SCAN THE QR CODE TO APPLY TODAY

KEEP IT LOCAL! MEMBERSHIP OPEN TO EVERYONE IN STARK COUNTY.

Learn More. Live Better. Grow Together.
COMMUNITY ONE Credit Union Inc.
(330) 305-3050
WWW.C1CU.COM

BRIDGING THE GAP TO YOUR FINANCIAL GOALS.

facebook
Federally Insured By NCUA

LOANS • CHECKING • SAVINGS • MOBILE & MORE

AULTMAN now URGENT CARE

Jackson Township
7066 Fulton Drive NW
Canton, OH 44718
Phone: 330-363-8567

Aultman North
6100 Whipple Ave. NW
North Canton, OH 44721
Phone: 330-305-6999

Louisville
1909 Williamsburg Way
Louisville, OH 44641
Phone: 234-252-9181

Washington Square
2203 E. Maple St.
North Canton, OH 44720
Phone: 330-363-8680

here for you

AultmanNow Urgent Cares are in your community – close to where you live and work.

Our healthcare providers treat:

- Minor injuries
- Sprains and strains
- Infections
- And more!

You can also use our app to check wait times or get care 24/7!

Download on the App Store | GET IT ON Google Play

Monday – Friday from 8 a.m. – 7:30 p.m. | Saturday and Sunday from 9 a.m. – 5 p.m.

When it comes to protection, trust a local expert.

For All Your Insurance Needs:

- Auto
- Home
- Condo
- Landlord
- Motorcycle
- Boat
- RV
- Life
- Retirement
- Investments

Melody Harnack
Harnack Family Insurance
330-499-3114

1316 South Main Street
North Canton

Allstate.
You're in good hands.

Subject to terms, conditions and availability. Allstate Fire and Casualty Insurance Co.
© 2018 Allstate Insurance Co.

9460925

Spencer Hartung
330.936.0276

Wick Hartung
330.495.0601

18,750 SQ.FT. WAREHOUSE/DISTRIBUTION SPACE FOR LEASE

18,750 SF w/ 16,250 SF sprinklered warehouse/distribution & 2,500 office. Warehouse has five (5) docks (1 automatic, docks #1-#5), shop office, and one (1) shop restroom. Office has two (2) restrooms, seven (7) private offices, data room & break/conference room. 24' clear with 3 Phase 480V 400 amp electric. $10,359.38/ mo + utilities. New luxury plank flooring to be installed in the offices along with fresh paint.

Professionally managed Jackson Township industrial facility located near I-77 at Exit #112 Shuffel. Located in North Canton Industrial Park at the corner of Applegrove and Whipple. Sprinklered building with asphalt parking lot. Signage available on building and on pylon sign at street.

For Lease:
$5.00/Sq.Ft. NNN

100% LEASED 20,100 SQ.FT. STRIP CENTER FOR SALE

Convenient Plain Township location, two means of ingress/egress and great street visibility. Just south of Belden Village. +/- 40 parking spots in the front of the plaza with signage on busy Whipple Ave across from Acme grocery. +/- 78 parking spaces in the rear of the plaza.

Mix of thirteen (13) tenants including professional office, retail & health-care which includes a dentist & optometrist. Inquire with agent for rent roll and financials. Please do not disturb tenants. CAP Rate is 8.17%.

Tenants responsible for electric, cable/internet/phone and HVAC filter changes. All electric building. Owner pays Real Estate Taxes, Property Insurance, water/sewer, trash, snow plowing & major HVAC replacement/-maintenance.

Spencer Hartung
330.936.0276

For Sale
$2,450,000

PUTMAN PROPERTIES

Established 1985 ◢ 4065 Fulton Dr NW, Canton ◢ 330.498.4400 ◢ putmanproperties.com

Jackson Local seeks to serve students with disabilities

Within the intent of the federal statutes (Rehabilitation Act of 1973-section 504 and Individuals with Disabilities Education Act IDEA-public law 105-17), the Jackson Local School District continues its effort to locate and identify children with disabilities from birth through age 21. Children with disabilities have physical, emotional, and/or mental impairments that may require special education. Public schools provide free and appropriate education regardless of a child's disability. However, before these children can be served, they must be found. Many of these children are not visible because they may not function in the community's mainstream, and many are preschoolers. Parents may not realize that programs and services are available through their school district or from agencies in their community.

If you are aware of a child who may need a special education program or services, contact Kathy Brand, Jackson Local School District's Special Programs Director, with any questions you may have regarding this notice at 330-830-8006

CONNECTING
YOU
TO TECHNOLOGY

excellerate
fiber

SIGN UP TODAY AND GET UP TO $20 OFF A MONTH FOR 6 MONTHS!*

*Restrictions may apply.

Scan to learn more.

330-828-5503 | MCTVOhio.com

INTERNET / TV / PHONE
MCTV
We go the extra smile.

HEITGER
FUNERAL · SERVICE
SINCE 1869

"What we have stood for is still standing strong."

Tom Heitger, Cathi Heitger, Jeff Heitger, Bob Heitger

Heitger Funeral Service is still standing strong after 156 years of service. We are carrying forward the tradition of service and values that we have worked hard to establish. We are dedicated to the families in our community and support their commitment to what our family has represented since the beginning.

Our family has been serving families for four generations, and rest assured, we will be standing strong for generations to come.

HEITGER
FUNERAL · SERVICE
SINCE 1869

MASSILLON
639 First St. NE
Massillon
(330) 833-3248

JACKSON TOWNSHIP
5850 Wales Ave. NW
Massillon
(330) 830-0148

www.heitger.com

Feeling Stressed?
Talking Can Help.

Kaci Lapp, PCC
Mental Health Therapist

My goal is to help you meet your mental health goals by creating and fostering a warm and accepting environment where we can address and tackle the obstacles that are preventing you from living your best life.

- Mood disorders
- Anxiety disorders
- Trauma
- Stress-related disorders
- Grief
- Relationship concerns
- Personality disorders

Scan to request an appointment

330.353.9419

NOW OFFERING
COMPLIMENTARY LOANER VEHICLES
FOR AUTO REPAIR THAT WON'T SLOW YOU DOWN

Mastertech
Auto Repair

330.481.4222

APPOINTMENTS ONLINE!
MASTERTECHMASSILLON.COM

25 CHERRY RD NE
MASSILLON, OH

ALUMI OWNED & OPERATED -EST 2017- THE CARUCCI FAMILY

Did You Know ...

Jackson Local offers 27 AP courses, and nearly 8 out of 10 students score a 3 or higher in those AP classes to earn transferable college credit?

MAKE A SPLASH FOR A GREAT CAUSE!

Brave the chill. Make a difference. Join us for one of Jackson's coolest traditions — all benefiting students, classrooms, and local charities!

WE'RE FREEZIN' FOR A REASON AND IT'S MAKING A REAL DIFFERENCE!

Check out these event statistics since 2017.

2,718	209	$131,073	$233,065
Total Jumpers Freezin' for a Reason	Total Participating Groups and Organizations	Total Awarded to Community Charities	Total Awarded to Support the Classroom Grant Program

Save the Date

02.07.2026

LAKE CABLE RECREATION