

RADON TESTING REPORT SHORT-TERM WINTER FOLLOW-UP

**LOCATION:
EASTWOOD LOCAL SCHOOL DISTRICT
120 COLLEGE AVENUE
PEMBERVILLE, OH 43450**



**SCHOOLS TESTED:
EASTWOOD HIGH SCHOOL
EASTWOOD MIDDLE SCHOOL
EASTWOOD ELEMENTARY SCHOOL**

**CONDUCTED:
NOVEMBER 26-28, 2025**

**TESTING BY:
BRUMBAUGH-HERRICK, INC.
7920 N. WOODBRIDGE RD.
MONCLOVA, OH 43542
419.392.2011**

TABLE OF CONTENTS

Radon Testing Report

APPENDICES

- **Appendix A – Testing Data and Results**
- **Appendix B – Laboratory Report**
- **Appendix C – Radon Tester License & Lab Certification**
- **Appendix D – Floor Plans**

**SHORT-TERM INITIAL RADON TESTING REPORT
EASTWOOD LOCAL SCHOOL DISTRICT - PEMBERVILLE, OH
NOVEMBER 2025**

TESTING SUMMARY

Follow-up testing for Radon gas was conducted from November 26-28, 2025 in the Eastwood Local School District in Pemberville, OH. This follow-up testing was a follow-up to the May 2025 testing in the district to confirm that the initial levels were consistent with the levels in the Winter months in the buildings. The testing was conducted in accordance with the U.S. Environmental Protection Agency (EPA) guidance document “Radon Measurement in Schools” (Revised Edition EPA 520/1-89-010) and the Ohio Department of Health radon regulations.

The school buildings tested included:

1. Eastwood Elementary School
2. Eastwood Middle School
3. Eastwood High School

The testing was conducted by Ohio Dept. of Health licensed Radon Testers (Matthew Brumbaugh and Brett Brumbaugh) who are also Radon Measurement Professionals accredited by the National Radon Proficiency Program (NRPP).

A total of 169 short-term Radon detectors were deployed in the 3 school buildings in all rooms that are frequently occupied (>4 hours/day). The tests were placed in all ground floor district rooms and 10% of the second-floor classrooms. These rooms include classrooms, offices, locker rooms, gyms, cafeterias, common areas, etc.

The testing included 10% duplicate samples and 5% blanks, collected in accordance with EPA, ODH, and AARST protocols.

TESTING DEVICES

The test kit type was a passive device called an Activated Charcoal Kit. The kits were submitted to AirChek, Inc. in Mills River, NC for analysis. AirChek is an accredited laboratory in the State of Ohio and through the National Environmental Laboratory Accreditation Program (NELAP).

TESTING RESULTS

Based on this testing project, the sample results showed that there were all tests in the district were below the EPA Action Level of 4.0 pCi/L with the highest level measured in the district at 3.5 pCi/L. The previous testing in May of 2025 had similar results with the highest level measured at 1.4 pCi/L. The summary of the Winter Radon testing is as follows:

BUILDING	# OF RADON TESTS	NOVEMBER 2025 HIGHEST RADON READING (pCi/L)	MAY 2025 HIGHEST RADON READING (pCi/L)
Eastwood High School	60	3.5	1.4
Eastwood Middle School	46	1.0	1.0
Eastwood Elementary School	63	2.7	0.8

SHORT-TERM WINTER FOLLOW-UP RADON TESTING REPORT
EASTWOOD LOCAL SCHOOL DISTRICT - PEMBERVILLE, OH
NOVEMBER 2025

RECOMMENDATIONS

The EPA's recommendation for readings below 4.0 pCi/L is that no immediate follow up measurements are required and that there is a relatively low probability that mitigation is warranted. They do recommend that since Radon levels change over time, future testing should be conducted at least every 5 years or more frequently if renovations are conducted.

RADON HEALTH RISK INFORMATION

Radon is the second leading cause of lung cancer after smoking. The U.S. Environmental Protection Agency (EPA) and the Surgeon General strongly recommend taking further action when the building's radon test results are 4.0 pCi/L or greater. The concentration of radon in the building is measured in picocuries per liter of air (pCi/L). The national average indoor radon level is about 1.3 pCi/L. The higher a building's radon level, the greater the health risk to you and your family. Smokers are at especially high risk. There are straightforward ways to fix a building's radon problem that are cost efficient. Even buildings with high levels can be reduced to below 4.0 pCi/L. EPA recommends that you use an EPA or State-approved contractor trained to mitigate radon problems.

Tester Signature,



Matthew Brumbaugh
Licensed Radon Tester
Ohio Department of Health License #RT1835
NRPP Certified RMP #112823-RMP

Tester/Project Manager Signature:



Brett L. Brumbaugh
Licensed Radon Tester
Ohio Department of Health License #RT615
NRPP Certified RMP #111851-RMP

APPENDIX A

TESTING DATA AND RESULTS

**FOLLOW-UP WINTER RADON TESTING DATA
EASTWOOD SCHOOL DISTRICT
PEMBERVILLE, OH
NOVEMBER 2025**

Kit Number	Start Date	Start Time	End Date	End Time	Facility	Building	Test Location	Floor	Test Result
12245120	2025-11-26	9:00 am	2025-11-28	12:00 pm	EASTWOOD LOCAL SCHOOL DISTRICT	ELEMENTARY SCHOOL	101	1	0.6
12245121	2025-11-26	9:00 am	2025-11-28	12:00 pm	EASTWOOD LOCAL SCHOOL DISTRICT	ELEMENTARY SCHOOL	102	1	< 0.3
12245152	2025-11-26	9:00 am	2025-11-28	12:00 pm	EASTWOOD LOCAL SCHOOL DISTRICT	ELEMENTARY SCHOOL	103	1	0.7
12245135	2025-11-26	9:00 am	2025-11-28	12:00 pm	EASTWOOD LOCAL SCHOOL DISTRICT	ELEMENTARY SCHOOL	104	1	< 0.3
12245200	2025-11-26	9:00 am	2025-11-28	12:00 pm	EASTWOOD LOCAL SCHOOL DISTRICT	ELEMENTARY SCHOOL	105	1	0.5
12245165	2025-11-26	9:00 am	2025-11-28	12:00 pm	EASTWOOD LOCAL SCHOOL DISTRICT	ELEMENTARY SCHOOL	106	1	0.6
12262306	2025-11-26	9:00 am	2025-11-28	12:00 pm	EASTWOOD LOCAL SCHOOL DISTRICT	ELEMENTARY SCHOOL	107	1	0.5
12262304	2025-11-26	9:00 am	2025-11-28	12:00 pm	EASTWOOD LOCAL SCHOOL DISTRICT	ELEMENTARY SCHOOL	108	1	0.6
12262309	2025-11-26	9:00 am	2025-11-28	12:00 pm	EASTWOOD LOCAL SCHOOL DISTRICT	ELEMENTARY SCHOOL	108	1	< 0.3
12262310	2025-11-26	9:00 am	2025-11-28	12:00 pm	EASTWOOD LOCAL SCHOOL DISTRICT	ELEMENTARY SCHOOL	109	1	< 0.3
12262322	2025-11-26	9:00 am	2025-11-28	12:00 pm	EASTWOOD LOCAL SCHOOL DISTRICT	ELEMENTARY SCHOOL	110	1	< 0.3
12262323	2025-11-26	9:00 am	2025-11-28	12:00 pm	EASTWOOD LOCAL SCHOOL DISTRICT	ELEMENTARY SCHOOL	111	1	< 0.3
12262318	2025-11-26	9:00 am	2025-11-28	12:00 pm	EASTWOOD LOCAL SCHOOL DISTRICT	ELEMENTARY SCHOOL	113	1	< 0.3
12262324	2025-11-26	9:00 am	2025-11-28	12:00 pm	EASTWOOD LOCAL SCHOOL DISTRICT	ELEMENTARY SCHOOL	114	1	< 0.3
12245146	2025-11-26	9:00 am	2025-11-28	12:00 pm	EASTWOOD LOCAL SCHOOL DISTRICT	ELEMENTARY SCHOOL	115	1	< 0.3
12268998	2025-11-26	9:00 am	2025-11-28	12:00 pm	EASTWOOD LOCAL SCHOOL DISTRICT	ELEMENTARY SCHOOL	116	1	2.4
12268999	2025-11-26	9:00 am	2025-11-28	12:00 pm	EASTWOOD LOCAL SCHOOL DISTRICT	ELEMENTARY SCHOOL	116	1	2.7
12262326	2025-11-26	9:00 am	2025-11-28	12:00 pm	EASTWOOD LOCAL SCHOOL DISTRICT	ELEMENTARY SCHOOL	118	1	0.5
12262340	2025-11-26	9:00 am	2025-11-28	12:00 pm	EASTWOOD LOCAL SCHOOL DISTRICT	ELEMENTARY SCHOOL	119	1	< 0.3
12262311	2025-11-26	9:00 am	2025-11-28	12:00 pm	EASTWOOD LOCAL SCHOOL DISTRICT	ELEMENTARY SCHOOL	120	1	< 0.3
12262313	2025-11-26	9:00 am	2025-11-28	12:00 pm	EASTWOOD LOCAL SCHOOL DISTRICT	ELEMENTARY SCHOOL	121	1	0.5
12262341	2025-11-26	9:00 am	2025-11-28	12:00 pm	EASTWOOD LOCAL SCHOOL DISTRICT	ELEMENTARY SCHOOL	121	1	< 0.3
12262327	2025-11-26	9:00 am	2025-11-28	12:00 pm	EASTWOOD LOCAL SCHOOL DISTRICT	ELEMENTARY SCHOOL	122	1	< 0.3
12262312	2025-11-26	9:00 am	2025-11-28	12:00 pm	EASTWOOD LOCAL SCHOOL DISTRICT	ELEMENTARY SCHOOL	123	1	< 0.3
12262305	2025-11-26	9:00 am	2025-11-28	12:00 pm	EASTWOOD LOCAL SCHOOL DISTRICT	ELEMENTARY SCHOOL	124	1	1.0
12262303	2025-11-26	9:00 am	2025-11-28	12:00 pm	EASTWOOD LOCAL SCHOOL DISTRICT	ELEMENTARY SCHOOL	125	1	0.6
12262316	2025-11-26	9:00 am	2025-11-28	12:00 pm	EASTWOOD LOCAL SCHOOL DISTRICT	ELEMENTARY SCHOOL	126	1	< 0.3
12262317	2025-11-26	9:00 am	2025-11-28	12:00 pm	EASTWOOD LOCAL SCHOOL DISTRICT	ELEMENTARY SCHOOL	127	1	< 0.3
12262330	2025-11-26	9:00 am	2025-11-28	12:00 pm	EASTWOOD LOCAL SCHOOL DISTRICT	ELEMENTARY SCHOOL	128	1	< 0.3
12262335	2025-11-26	9:00 am	2025-11-28	12:00 pm	EASTWOOD LOCAL SCHOOL DISTRICT	ELEMENTARY SCHOOL	129	1	< 0.3
12262338	2025-11-26	9:00 am	2025-11-28	12:00 pm	EASTWOOD LOCAL SCHOOL DISTRICT	ELEMENTARY SCHOOL	129	1	< 0.3
12262343	2025-11-26	9:00 am	2025-11-28	12:00 pm	EASTWOOD LOCAL SCHOOL DISTRICT	ELEMENTARY SCHOOL	130	1	< 0.3
12262315	2025-11-26	9:00 am	2025-11-28	12:00 pm	EASTWOOD LOCAL SCHOOL DISTRICT	ELEMENTARY SCHOOL	131	1	< 0.3
12262321	2025-11-26	9:00 am	2025-11-28	12:00 pm	EASTWOOD LOCAL SCHOOL DISTRICT	ELEMENTARY SCHOOL	132	1	< 0.3
12268987	2025-11-26	9:00 am	2025-11-28	12:00 pm	EASTWOOD LOCAL SCHOOL DISTRICT	ELEMENTARY SCHOOL	133	1	0.7
12268988	2025-11-26	9:00 am	2025-11-28	12:00 pm	EASTWOOD LOCAL SCHOOL DISTRICT	ELEMENTARY SCHOOL	133	1	< 0.3
12268991	2025-11-26	9:00 am	2025-11-28	12:00 pm	EASTWOOD LOCAL SCHOOL DISTRICT	ELEMENTARY SCHOOL	153	1	0.5
12262320	2025-11-26	9:00 am	2025-11-28	12:00 pm	EASTWOOD LOCAL SCHOOL DISTRICT	ELEMENTARY SCHOOL	221	2	< 0.3
12262345	2025-11-26	9:00 am	2025-11-28	12:00 pm	EASTWOOD LOCAL SCHOOL DISTRICT	ELEMENTARY SCHOOL	230	2	< 0.3
12262350	2025-11-26	9:00 am	2025-11-28	12:00 pm	EASTWOOD LOCAL SCHOOL DISTRICT	ELEMENTARY SCHOOL	232	2	< 0.3
12268985	2025-11-26	9:00 am	2025-11-28	12:00 pm	EASTWOOD LOCAL SCHOOL DISTRICT	ELEMENTARY SCHOOL	CAFETERIA	1	0.6
12268986	2025-11-26	9:00 am	2025-11-28	12:00 pm	EASTWOOD LOCAL SCHOOL DISTRICT	ELEMENTARY SCHOOL	CAFETERIA	1	0.5
12268921	2025-11-26	9:00 am	2025-11-28	12:00 pm	EASTWOOD LOCAL SCHOOL DISTRICT	ELEMENTARY SCHOOL	CONF. ROOM	1	0.6
12268994	2025-11-26	9:00 am	2025-11-28	12:00 pm	EASTWOOD LOCAL SCHOOL DISTRICT	ELEMENTARY SCHOOL	COPY/BREAK ROOM	1	1.1
12262308	2025-11-26	9:00 am	2025-11-28	12:00 pm	EASTWOOD LOCAL SCHOOL DISTRICT	ELEMENTARY SCHOOL	CRAFT ROOM	1	< 0.3
12268948	2025-11-26	9:00 am	2025-11-28	12:00 pm	EASTWOOD LOCAL SCHOOL DISTRICT	ELEMENTARY SCHOOL	GYM	1	0.5
12268995	2025-11-26	9:00 am	2025-11-28	12:00 pm	EASTWOOD LOCAL SCHOOL DISTRICT	ELEMENTARY SCHOOL	GYM	1	0.7
12268996	2025-11-26	9:00 am	2025-11-28	12:00 pm	EASTWOOD LOCAL SCHOOL DISTRICT	ELEMENTARY SCHOOL	HEALTH CLINIC	1	0.5

**FOLLOW-UP WINTER RADON TESTING DATA
EASTWOOD SCHOOL DISTRICT
PEMBERVILLE, OH
NOVEMBER 2025**

Kit Number	Start Date	Start Time	End Date	End Time	Facility	Building	Test Location	Floor	Test Result
12268997	2025-11-26	9:00 am	2025-11-28	12:00 pm	EASTWOOD LOCAL SCHOOL DISTRICT	ELEMENTARY SCHOOL	MAIN OFFICE	1	< 0.3
12262331	2025-11-26	9:00 am	2025-11-28	12:00 pm	EASTWOOD LOCAL SCHOOL DISTRICT	ELEMENTARY SCHOOL	MEDIA CENTER	1	< 0.3
12268993	2025-11-26	9:00 am	2025-11-28	12:00 pm	EASTWOOD LOCAL SCHOOL DISTRICT	ELEMENTARY SCHOOL	PRINCIPAL OFFICE	1	< 0.3
12245332	2025-11-26	9:00 am	2025-11-28	12:00 pm	EASTWOOD LOCAL SCHOOL DISTRICT	ELEMENTARY SCHOOL	OFFICE BLANK	1	< 0.3
12245363	2025-11-26	9:00 am	2025-11-28	12:00 pm	EASTWOOD LOCAL SCHOOL DISTRICT	ELEMENTARY SCHOOL	OFFICE BLANK	1	< 0.3
12245378	2025-11-26	9:00 am	2025-11-28	12:00 pm	EASTWOOD LOCAL SCHOOL DISTRICT	ELEMENTARY SCHOOL	OFFICE BLANK	1	< 0.3
12245376	2025-11-26	9:00 am	2025-11-28	12:00 pm	EASTWOOD LOCAL SCHOOL DISTRICT	ELEMENTARY SCHOOL	FIELD BLANK	2	< 0.3
12245386	2025-11-26	9:00 am	2025-11-28	12:00 pm	EASTWOOD LOCAL SCHOOL DISTRICT	ELEMENTARY SCHOOL	FIELD BLANK	1	< 0.3
12245390	2025-11-26	9:00 am	2025-11-28	12:00 pm	EASTWOOD LOCAL SCHOOL DISTRICT	ELEMENTARY SCHOOL	FIELD BLANK	1	< 0.3
12245392	2025-11-26	9:00 am	2025-11-28	12:00 pm	EASTWOOD LOCAL SCHOOL DISTRICT	ELEMENTARY SCHOOL	FIELD BLANK	1	< 0.3
12245368	2025-11-26	9:00 am	2025-11-28	12:00 pm	EASTWOOD LOCAL SCHOOL DISTRICT	ELEMENTARY SCHOOL	TRANSIT BLANK	1	< 0.3
12245371	2025-11-26	9:00 am	2025-11-28	12:00 pm	EASTWOOD LOCAL SCHOOL DISTRICT	ELEMENTARY SCHOOL	TRANSIT BLANK	1	< 0.3
12245377	2025-11-26	9:00 am	2025-11-28	12:00 pm	EASTWOOD LOCAL SCHOOL DISTRICT	ELEMENTARY SCHOOL	TRANSIT BLANK	1	< 0.3
12269294	2025-11-26	8:00 am	2025-11-28	11:00 am	EASTWOOD LOCAL SCHOOL DISTRICT	HIGH SCHOOL	AD OFFICE	1	0.5
12269226	2025-11-26	8:00 am	2025-11-28	11:00 am	EASTWOOD LOCAL SCHOOL DISTRICT	HIGH SCHOOL	AUDITORIUM	1	1.6
12269228	2025-11-26	8:00 am	2025-11-28	11:00 am	EASTWOOD LOCAL SCHOOL DISTRICT	HIGH SCHOOL	AUDITORIUM	1	1.7
12269287	2025-11-26	8:00 am	2025-11-28	11:00 am	EASTWOOD LOCAL SCHOOL DISTRICT	HIGH SCHOOL	AUDITORIUM	1	1.3
12269229	2025-11-26	8:00 am	2025-11-28	11:00 am	EASTWOOD LOCAL SCHOOL DISTRICT	HIGH SCHOOL	BAND ROOM	1	< 0.3
12269233	2025-11-26	8:00 am	2025-11-28	11:00 am	EASTWOOD LOCAL SCHOOL DISTRICT	HIGH SCHOOL	BOYS LOCKER RM.	1	1.3
12269231	2025-11-26	8:00 am	2025-11-28	11:00 am	EASTWOOD LOCAL SCHOOL DISTRICT	HIGH SCHOOL	CAFETERIA	1	1.3
12269223	2025-11-26	8:00 am	2025-11-28	11:00 am	EASTWOOD LOCAL SCHOOL DISTRICT	HIGH SCHOOL	CONCESSION OFF.	1	1.0
12269297	2025-11-26	8:00 am	2025-11-28	11:00 am	EASTWOOD LOCAL SCHOOL DISTRICT	HIGH SCHOOL	COUNSELOR OFFICE	1	< 0.3
12269251	2025-11-26	8:00 am	2025-11-28	11:00 am	EASTWOOD LOCAL SCHOOL DISTRICT	HIGH SCHOOL	CR 1	1	0.5
12269299	2025-11-26	8:00 am	2025-11-28	11:00 am	EASTWOOD LOCAL SCHOOL DISTRICT	HIGH SCHOOL	CR 10	1	1.1
12269281	2025-11-26	8:00 am	2025-11-28	11:00 am	EASTWOOD LOCAL SCHOOL DISTRICT	HIGH SCHOOL	CR 11	1	1.0
12269266	2025-11-26	8:00 am	2025-11-28	11:00 am	EASTWOOD LOCAL SCHOOL DISTRICT	HIGH SCHOOL	CR 12	1	0.7
12269268	2025-11-26	8:00 am	2025-11-28	11:00 am	EASTWOOD LOCAL SCHOOL DISTRICT	HIGH SCHOOL	CR 12	1	< 0.3
12269244	2025-11-26	8:00 am	2025-11-28	11:00 am	EASTWOOD LOCAL SCHOOL DISTRICT	HIGH SCHOOL	CR 13	1	0.7
12269245	2025-11-26	8:00 am	2025-11-28	11:00 am	EASTWOOD LOCAL SCHOOL DISTRICT	HIGH SCHOOL	CR 14	1	< 0.3
12269207	2025-11-26	8:00 am	2025-11-28	11:00 am	EASTWOOD LOCAL SCHOOL DISTRICT	HIGH SCHOOL	CR 15	1	0.8
12269243	2025-11-26	8:00 am	2025-11-28	11:00 am	EASTWOOD LOCAL SCHOOL DISTRICT	HIGH SCHOOL	CR 16	1	2.0
12269238	2025-11-26	8:00 am	2025-11-28	11:00 am	EASTWOOD LOCAL SCHOOL DISTRICT	HIGH SCHOOL	CR 17	1	1.6
12269206	2025-11-26	8:00 am	2025-11-28	11:00 am	EASTWOOD LOCAL SCHOOL DISTRICT	HIGH SCHOOL	CR 18	1	1.0
12269262	2025-11-26	8:00 am	2025-11-28	11:00 am	EASTWOOD LOCAL SCHOOL DISTRICT	HIGH SCHOOL	CR 2	1	0.9
12269240	2025-11-26	8:00 am	2025-11-28	11:00 am	EASTWOOD LOCAL SCHOOL DISTRICT	HIGH SCHOOL	CR 22	1	< 0.3
12269239	2025-11-26	8:00 am	2025-11-28	11:00 am	EASTWOOD LOCAL SCHOOL DISTRICT	HIGH SCHOOL	CR 24	1	0.9
12269254	2025-11-26	8:00 am	2025-11-28	11:00 am	EASTWOOD LOCAL SCHOOL DISTRICT	HIGH SCHOOL	CR 3	1	0.6
12269210	2025-11-26	8:00 am	2025-11-28	11:00 am	EASTWOOD LOCAL SCHOOL DISTRICT	HIGH SCHOOL	CR 30	1	< 0.3
12269280	2025-11-26	8:00 am	2025-11-28	11:00 am	EASTWOOD LOCAL SCHOOL DISTRICT	HIGH SCHOOL	CR 31	1	< 0.3
12269296	2025-11-26	8:00 am	2025-11-28	11:00 am	EASTWOOD LOCAL SCHOOL DISTRICT	HIGH SCHOOL	CR 32	1	2.6
12269298	2025-11-26	8:00 am	2025-11-28	11:00 am	EASTWOOD LOCAL SCHOOL DISTRICT	HIGH SCHOOL	CR 33	1	2.3
12269282	2025-11-26	8:00 am	2025-11-28	11:00 am	EASTWOOD LOCAL SCHOOL DISTRICT	HIGH SCHOOL	CR 34	1	2.5
12269283	2025-11-26	8:00 am	2025-11-28	11:00 am	EASTWOOD LOCAL SCHOOL DISTRICT	HIGH SCHOOL	CR 35	1	2.2
12269284	2025-11-26	8:00 am	2025-11-28	11:00 am	EASTWOOD LOCAL SCHOOL DISTRICT	HIGH SCHOOL	CR 35	1	2.4
12269292	2025-11-26	8:00 am	2025-11-28	11:00 am	EASTWOOD LOCAL SCHOOL DISTRICT	HIGH SCHOOL	CR 36	1	2.1
12269265	2025-11-26	8:00 am	2025-11-28	11:00 am	EASTWOOD LOCAL SCHOOL DISTRICT	HIGH SCHOOL	CR 37	1	3.0
12269252	2025-11-26	8:00 am	2025-11-28	11:00 am	EASTWOOD LOCAL SCHOOL DISTRICT	HIGH SCHOOL	CR 4	1	0.7

**FOLLOW-UP WINTER RADON TESTING DATA
EASTWOOD SCHOOL DISTRICT
PEMBERVILLE, OH
NOVEMBER 2025**

Kit Number	Start Date	Start Time	End Date	End Time	Facility	Building	Test Location	Floor	Test Result
12269291	2025-11-26	8:00 am	2025-11-28	11:00 am	EASTWOOD LOCAL SCHOOL DISTRICT	HIGH SCHOOL	CR 5	1	0.9
12269249	2025-11-26	8:00 am	2025-11-28	11:00 am	EASTWOOD LOCAL SCHOOL DISTRICT	HIGH SCHOOL	CR 6	1	1.0
12269246	2025-11-26	8:00 am	2025-11-28	11:00 am	EASTWOOD LOCAL SCHOOL DISTRICT	HIGH SCHOOL	CR 7	1	0.9
12269279	2025-11-26	8:00 am	2025-11-28	11:00 am	EASTWOOD LOCAL SCHOOL DISTRICT	HIGH SCHOOL	CR 7	1	0.6
12269300	2025-11-26	8:00 am	2025-11-28	11:00 am	EASTWOOD LOCAL SCHOOL DISTRICT	HIGH SCHOOL	CR 9	1	0.8
12269204	2025-11-26	8:00 am	2025-11-28	11:00 am	EASTWOOD LOCAL SCHOOL DISTRICT	HIGH SCHOOL	GYM	1	2.2
12269205	2025-11-26	8:00 am	2025-11-28	11:00 am	EASTWOOD LOCAL SCHOOL DISTRICT	HIGH SCHOOL	GYM	1	0.7
12269209	2025-11-26	8:00 am	2025-11-28	11:00 am	EASTWOOD LOCAL SCHOOL DISTRICT	HIGH SCHOOL	GYM	1	0.7
12269224	2025-11-26	8:00 am	2025-11-28	11:00 am	EASTWOOD LOCAL SCHOOL DISTRICT	HIGH SCHOOL	GYM	1	0.6
12269225	2025-11-26	8:00 am	2025-11-28	11:00 am	EASTWOOD LOCAL SCHOOL DISTRICT	HIGH SCHOOL	GYM	1	0.7
12269260	2025-11-26	8:00 am	2025-11-28	11:00 am	EASTWOOD LOCAL SCHOOL DISTRICT	HIGH SCHOOL	MAIN OFFICE	1	1.0
12269288	2025-11-26	8:00 am	2025-11-28	11:00 am	EASTWOOD LOCAL SCHOOL DISTRICT	HIGH SCHOOL	MEDIA CTR.	1	0.8
12269258	2025-11-26	8:00 am	2025-11-28	11:00 am	EASTWOOD LOCAL SCHOOL DISTRICT	HIGH SCHOOL	PRINC. OFFICE	1	0.9
12269295	2025-11-26	8:00 am	2025-11-28	11:00 am	EASTWOOD LOCAL SCHOOL DISTRICT	HIGH SCHOOL	SCHOOL COUNSELOR	1	0.7
12269208	2025-11-26	8:00 am	2025-11-28	11:00 am	EASTWOOD LOCAL SCHOOL DISTRICT	HIGH SCHOOL	STAFF LOUNGE	1	1.5
12269257	2025-11-26	8:00 am	2025-11-28	11:00 am	EASTWOOD LOCAL SCHOOL DISTRICT	HIGH SCHOOL	STAFF OFFICE	1	3.5
12269286	2025-11-26	8:00 am	2025-11-28	11:00 am	EASTWOOD LOCAL SCHOOL DISTRICT	HIGH SCHOOL	TECH. OFFICE	1	1.3
12269232	2025-11-26	8:00 am	2025-11-28	11:00 am	EASTWOOD LOCAL SCHOOL DISTRICT	HIGH SCHOOL	WEIGHT ROOM	1	0.6
12245338	2025-11-26	9:00 am	2025-11-28	12:00 pm	EASTWOOD LOCAL SCHOOL DISTRICT	HIGH SCHOOL	FIELD BLANK	1	< 0.3
12245361	2025-11-26	9:00 am	2025-11-28	12:00 pm	EASTWOOD LOCAL SCHOOL DISTRICT	HIGH SCHOOL	FIELD BLANK	1	< 0.3
12245362	2025-11-26	9:00 am	2025-11-28	12:00 pm	EASTWOOD LOCAL SCHOOL DISTRICT	HIGH SCHOOL	FIELD BLANK	1	< 0.3
12262307	2025-11-26	9:00 am	2025-11-28	12:00 pm	EASTWOOD LOCAL SCHOOL DISTRICT	MIDDLE SCHOOL	BOYS LOCKER RM.	1	0.8
12262301	2025-11-26	9:00 am	2025-11-28	12:00 pm	EASTWOOD LOCAL SCHOOL DISTRICT	MIDDLE SCHOOL	CAFETERIA	1	0.5
12262334	2025-11-26	9:00 am	2025-11-28	12:00 pm	EASTWOOD LOCAL SCHOOL DISTRICT	MIDDLE SCHOOL	CAFETERIA	1	0.6
12269278	2025-11-26	9:00 am	2025-11-28	12:00 pm	EASTWOOD LOCAL SCHOOL DISTRICT	MIDDLE SCHOOL	CR 1	1	1.0
12269259	2025-11-26	9:00 am	2025-11-28	12:00 pm	EASTWOOD LOCAL SCHOOL DISTRICT	MIDDLE SCHOOL	CR 10	1	0.6
12269255	2025-11-26	9:00 am	2025-11-28	12:00 pm	EASTWOOD LOCAL SCHOOL DISTRICT	MIDDLE SCHOOL	CR 12	1	< 0.3
12262332	2025-11-26	9:00 am	2025-11-28	12:00 pm	EASTWOOD LOCAL SCHOOL DISTRICT	MIDDLE SCHOOL	CR 13	1	1.0
12269273	2025-11-26	9:00 am	2025-11-28	12:00 pm	EASTWOOD LOCAL SCHOOL DISTRICT	MIDDLE SCHOOL	CR 14	1	0.8
12269247	2025-11-26	9:00 am	2025-11-28	12:00 pm	EASTWOOD LOCAL SCHOOL DISTRICT	MIDDLE SCHOOL	CR 16	1	0.8
12269271	2025-11-26	9:00 am	2025-11-28	12:00 pm	EASTWOOD LOCAL SCHOOL DISTRICT	MIDDLE SCHOOL	CR 18	1	0.8
12269230	2025-11-26	9:00 am	2025-11-28	12:00 pm	EASTWOOD LOCAL SCHOOL DISTRICT	MIDDLE SCHOOL	CR 1A	1	0.7
12269275	2025-11-26	9:00 am	2025-11-28	12:00 pm	EASTWOOD LOCAL SCHOOL DISTRICT	MIDDLE SCHOOL	CR 2	1	< 0.3
12269267	2025-11-26	9:00 am	2025-11-28	12:00 pm	EASTWOOD LOCAL SCHOOL DISTRICT	MIDDLE SCHOOL	CR 20	1	< 0.3
12269248	2025-11-26	9:00 am	2025-11-28	12:00 pm	EASTWOOD LOCAL SCHOOL DISTRICT	MIDDLE SCHOOL	CR 22	1	< 0.3
12269250	2025-11-26	9:00 am	2025-11-28	12:00 pm	EASTWOOD LOCAL SCHOOL DISTRICT	MIDDLE SCHOOL	CR 24	1	1.0
12269270	2025-11-26	9:00 am	2025-11-28	12:00 pm	EASTWOOD LOCAL SCHOOL DISTRICT	MIDDLE SCHOOL	CR 26	1	0.7
12262319	2025-11-26	9:00 am	2025-11-28	12:00 pm	EASTWOOD LOCAL SCHOOL DISTRICT	MIDDLE SCHOOL	CR 28	1	0.7
12262329	2025-11-26	9:00 am	2025-11-28	12:00 pm	EASTWOOD LOCAL SCHOOL DISTRICT	MIDDLE SCHOOL	CR 28	1	0.7
12269276	2025-11-26	9:00 am	2025-11-28	12:00 pm	EASTWOOD LOCAL SCHOOL DISTRICT	MIDDLE SCHOOL	CR 2A	1	< 0.3
12269236	2025-11-26	9:00 am	2025-11-28	12:00 pm	EASTWOOD LOCAL SCHOOL DISTRICT	MIDDLE SCHOOL	CR 3	1	< 0.3
12269277	2025-11-26	9:00 am	2025-11-28	12:00 pm	EASTWOOD LOCAL SCHOOL DISTRICT	MIDDLE SCHOOL	CR 3	1	0.5
12262337	2025-11-26	9:00 am	2025-11-28	12:00 pm	EASTWOOD LOCAL SCHOOL DISTRICT	MIDDLE SCHOOL	CR 30	1	0.6
12262314	2025-11-26	9:00 am	2025-11-28	12:00 pm	EASTWOOD LOCAL SCHOOL DISTRICT	MIDDLE SCHOOL	CR 38A	1	< 0.3
12262328	2025-11-26	9:00 am	2025-11-28	12:00 pm	EASTWOOD LOCAL SCHOOL DISTRICT	MIDDLE SCHOOL	CR 38B	1	0.5
12269272	2025-11-26	9:00 am	2025-11-28	12:00 pm	EASTWOOD LOCAL SCHOOL DISTRICT	MIDDLE SCHOOL	CR 4	1	< 0.3
12269269	2025-11-26	9:00 am	2025-11-28	12:00 pm	EASTWOOD LOCAL SCHOOL DISTRICT	MIDDLE SCHOOL	CR 5	1	0.8

**FOLLOW-UP WINTER RADON TESTING DATA
EASTWOOD SCHOOL DISTRICT
PEMBERVILLE, OH
NOVEMBER 2025**

Kit Number	Start Date	Start Time	End Date	End Time	Facility	Building	Test Location	Floor	Test Result
12269274	2025-11-26	9:00 am	2025-11-28	12:00 pm	EASTWOOD LOCAL SCHOOL DISTRICT	MIDDLE SCHOOL	CR 6	1	0.7
12269263	2025-11-26	9:00 am	2025-11-28	12:00 pm	EASTWOOD LOCAL SCHOOL DISTRICT	MIDDLE SCHOOL	CR 7	1	0.8
12269264	2025-11-26	9:00 am	2025-11-28	12:00 pm	EASTWOOD LOCAL SCHOOL DISTRICT	MIDDLE SCHOOL	CR 8	1	0.7
12269256	2025-11-26	9:00 am	2025-11-28	12:00 pm	EASTWOOD LOCAL SCHOOL DISTRICT	MIDDLE SCHOOL	CR 9	1	0.9
12269261	2025-11-26	9:00 am	2025-11-28	12:00 pm	EASTWOOD LOCAL SCHOOL DISTRICT	MIDDLE SCHOOL	CR 9	1	0.5
12262302	2025-11-26	9:00 am	2025-11-28	12:00 pm	EASTWOOD LOCAL SCHOOL DISTRICT	MIDDLE SCHOOL	CUSTOD. OFFICE	1	< 0.3
12262333	2025-11-26	9:00 am	2025-11-28	12:00 pm	EASTWOOD LOCAL SCHOOL DISTRICT	MIDDLE SCHOOL	GIRLS LOCKER	1	0.6
12269241	2025-11-26	9:00 am	2025-11-28	12:00 pm	EASTWOOD LOCAL SCHOOL DISTRICT	MIDDLE SCHOOL	GUIDANCE OFFICE	1	< 0.3
12262325	2025-11-26	9:00 am	2025-11-28	12:00 pm	EASTWOOD LOCAL SCHOOL DISTRICT	MIDDLE SCHOOL	GYM	1	0.7
12262336	2025-11-26	9:00 am	2025-11-28	12:00 pm	EASTWOOD LOCAL SCHOOL DISTRICT	MIDDLE SCHOOL	GYM	1	0.9
12262342	2025-11-26	9:00 am	2025-11-28	12:00 pm	EASTWOOD LOCAL SCHOOL DISTRICT	MIDDLE SCHOOL	GYM	1	1.0
12262344	2025-11-26	9:00 am	2025-11-28	12:00 pm	EASTWOOD LOCAL SCHOOL DISTRICT	MIDDLE SCHOOL	GYM	1	0.6
12262347	2025-11-26	9:00 am	2025-11-28	12:00 pm	EASTWOOD LOCAL SCHOOL DISTRICT	MIDDLE SCHOOL	GYM	1	0.8
12269237	2025-11-26	9:00 am	2025-11-28	12:00 pm	EASTWOOD LOCAL SCHOOL DISTRICT	MIDDLE SCHOOL	OFFICE RECEPTION	1	< 0.3
12269242	2025-11-26	9:00 am	2025-11-28	12:00 pm	EASTWOOD LOCAL SCHOOL DISTRICT	MIDDLE SCHOOL	PRINCIPAL OFFICE	1	< 0.3
12269253	2025-11-26	9:00 am	2025-11-28	12:00 pm	EASTWOOD LOCAL SCHOOL DISTRICT	MIDDLE SCHOOL	STAFF OFFICE	1	0.9
12262339	2025-11-26	9:00 am	2025-11-28	12:00 pm	EASTWOOD LOCAL SCHOOL DISTRICT	MIDDLE SCHOOL	TECH. ED.	1	0.7
12245365	2025-11-26	9:00 am	2025-11-28	12:00 pm	EASTWOOD LOCAL SCHOOL DISTRICT	MIDDLE SCHOOL	FIELD BLANK	1	< 0.3
12245367	2025-11-26	9:00 am	2025-11-28	12:00 pm	EASTWOOD LOCAL SCHOOL DISTRICT	MIDDLE SCHOOL	FIELD BLANK	1	< 0.3
12245370	2025-11-26	9:00 am	2025-11-28	12:00 pm	EASTWOOD LOCAL SCHOOL DISTRICT	MIDDLE SCHOOL	FIELD BLANK	1	< 0.3

APPENDIX B

LABORATORY REPORT

P5218 / BRETT BRUMBAUGH / BRUMBAUGH HERRICK INC

Kit Number	Start Date	Start Time	End Date	End Time	Temp.	Facility	Building	Room	Project ID	Floor	Result
12245120	2025-11-26	9:00 am	2025-11-28	12:00 pm	74	EASTWOOD LOCAL SCHOOL DISTRICT	ELEMENTARY SCHOOL	101	ELS	1	0.6
12245121	2025-11-26	9:00 am	2025-11-28	12:00 pm	74	EASTWOOD LOCAL SCHOOL DISTRICT	ELEMENTARY SCHOOL	102	ELS	1	< 0.3
12245135	2025-11-26	9:00 am	2025-11-28	12:00 pm	74	EASTWOOD LOCAL SCHOOL DISTRICT	ELEMENTARY SCHOOL	104	ELS	1	< 0.3
12245146	2025-11-26	9:00 am	2025-11-28	12:00 pm	74	EASTWOOD LOCAL SCHOOL DISTRICT	ELEMENTARY SCHOOL	115	ELS	1	< 0.3
12245152	2025-11-26	9:00 am	2025-11-28	12:00 pm	74	EASTWOOD LOCAL SCHOOL DISTRICT	ELEMENTARY SCHOOL	103	ELS	1	0.7
12245165	2025-11-26	9:00 am	2025-11-28	12:00 pm	74	EASTWOOD LOCAL SCHOOL DISTRICT	ELEMENTARY SCHOOL	106	ELS	1	0.6
12245200	2025-11-26	9:00 am	2025-11-28	12:00 pm	74	EASTWOOD LOCAL SCHOOL DISTRICT	ELEMENTARY SCHOOL	105	ELS	1	0.5
12245332	2025-11-26	9:00 am	2025-11-28	12:00 pm	74	EASTWOOD LOCAL SCHOOL DISTRICT	ELEMENTARY SCHOOL	OFFICE BLANK	ELS	1	< 0.3
12245338	2025-11-26	9:00 am	2025-11-28	12:00 pm	74	EASTWOOD LOCAL SCHOOL DISTRICT	ELEMENTARY SCHOOL	FIELD BLANK	ELS	1	< 0.3
12245361	2025-11-26	9:00 am	2025-11-28	12:00 pm	74	EASTWOOD LOCAL SCHOOL DISTRICT	ELEMENTARY SCHOOL	FIELD BLANK	ELS	1	< 0.3
12245362	2025-11-26	9:00 am	2025-11-28	12:00 pm	74	EASTWOOD LOCAL SCHOOL DISTRICT	ELEMENTARY SCHOOL	FIELD BLANK	ELS	1	< 0.3
12245363	2025-11-26	9:00 am	2025-11-28	12:00 pm	74	EASTWOOD LOCAL SCHOOL DISTRICT	ELEMENTARY SCHOOL	OFFICE BLANK	ELS	1	< 0.3
12245365	2025-11-26	9:00 am	2025-11-28	12:00 pm	74	EASTWOOD LOCAL SCHOOL DISTRICT	ELEMENTARY SCHOOL	FIELD BLANK	ELS	1	< 0.3
12245367	2025-11-26	9:00 am	2025-11-28	12:00 pm	74	EASTWOOD LOCAL SCHOOL DISTRICT	ELEMENTARY SCHOOL	FIELD BLANK	ELS	1	< 0.3
12245368	2025-11-26	9:00 am	2025-11-28	12:00 pm	74	EASTWOOD LOCAL SCHOOL DISTRICT	ELEMENTARY SCHOOL	TRANSIT BLANK	ELS	1	< 0.3
12245370	2025-11-26	9:00 am	2025-11-28	12:00 pm	74	EASTWOOD LOCAL SCHOOL DISTRICT	ELEMENTARY SCHOOL	FIELD BLANK	ELS	1	< 0.3
12245371	2025-11-26	9:00 am	2025-11-28	12:00 pm	74	EASTWOOD LOCAL SCHOOL DISTRICT	ELEMENTARY SCHOOL	TRANSIT BLANK	ELS	1	< 0.3
12245376	2025-11-26	9:00 am	2025-11-28	12:00 pm	74	EASTWOOD LOCAL SCHOOL DISTRICT	ELEMENTARY SCHOOL	FIELD BLANK	ELS	1	< 0.3
12245377	2025-11-26	9:00 am	2025-11-28	12:00 pm	74	EASTWOOD LOCAL SCHOOL DISTRICT	ELEMENTARY SCHOOL	TRANSIT BLANK	ELS	1	< 0.3
12245378	2025-11-26	9:00 am	2025-11-28	12:00 pm	74	EASTWOOD LOCAL SCHOOL DISTRICT	ELEMENTARY SCHOOL	OFFICE BLANK	ELS	1	< 0.3
12245386	2025-11-26	9:00 am	2025-11-28	12:00 pm	74	EASTWOOD LOCAL SCHOOL DISTRICT	ELEMENTARY SCHOOL	FIELD BLANK	ELS	1	< 0.3
12245390	2025-11-26	9:00 am	2025-11-28	12:00 pm	74	EASTWOOD LOCAL SCHOOL DISTRICT	ELEMENTARY SCHOOL	FIELD BLANK	ELS	1	< 0.3
12245392	2025-11-26	9:00 am	2025-11-28	12:00 pm	74	EASTWOOD LOCAL SCHOOL DISTRICT	ELEMENTARY SCHOOL	FIELD BLANK	ELS	1	< 0.3
12269292	2025-11-26	8:00 am	2025-11-28	11:00 am	74	EASTWOOD LOCAL SCHOOL DISTRICT	HIGH SCHOOL	CR 36	ELS	1	2.1
12269294	2025-11-26	8:00 am	2025-11-28	11:00 am	74	EASTWOOD LOCAL SCHOOL DISTRICT	HIGH SCHOOL	AD OFFICE	ELS	1	0.5
12269295	2025-11-26	8:00 am	2025-11-28	11:00 am	74	EASTWOOD LOCAL SCHOOL DISTRICT	HIGH SCHOOL	COUNSELOR	ELS	1	0.7
12269296	2025-11-26	8:00 am	2025-11-28	11:00 am	74	EASTWOOD LOCAL SCHOOL DISTRICT	HIGH SCHOOL	CR 32	ELS	1	2.6
12269297	2025-11-26	8:00 am	2025-11-28	11:00 am	74	EASTWOOD LOCAL SCHOOL DISTRICT	HIGH SCHOOL	COUNS. OFFICE	ELS	1	< 0.3
12269298	2025-11-26	8:00 am	2025-11-28	11:00 am	74	EASTWOOD LOCAL SCHOOL DISTRICT	HIGH SCHOOL	CR 33	ELS	1	2.3
12269299	2025-11-26	8:00 am	2025-11-28	11:00 am	74	EASTWOOD LOCAL SCHOOL DISTRICT	HIGH SCHOOL	CR 10	ELS	1	1.1
12269300	2025-11-26	8:00 am	2025-11-28	11:00 am	74	EASTWOOD LOCAL SCHOOL DISTRICT	HIGH SCHOOL	CR 9	ELS	1	0.8

P5218 / BRETT BRUMBAUGH / BRUMBAUGH HERRICK INC

Kit Number	Start Date	Start Time	End Date	End Time	Temp.	Facility	Building	Room	Project ID	Floor	Result
12262301	2025-11-26	9:00 am	2025-11-28	12:00 pm	74	EASTWOOD LOCAL SCHOOL DISTRICT	MIDDLE SCHOOL	CAFETERIA	ELS	1	0.5
12262302	2025-11-26	9:00 am	2025-11-28	12:00 pm	74	EASTWOOD LOCAL SCHOOL DISTRICT	MIDDLE SCHOOL	CUSTOD. OFFICE	ELS	1	< 0.3
12262303	2025-11-26	9:00 am	2025-11-28	12:00 pm	74	EASTWOOD LOCAL SCHOOL DISTRICT	ELEMENTARY SCHOOL	125	ELS	1	0.6
12262304	2025-11-26	9:00 am	2025-11-28	12:00 pm	74	EASTWOOD LOCAL SCHOOL DISTRICT	ELEMENTARY SCHOOL	108	ELS	1	0.6
12262305	2025-11-26	9:00 am	2025-11-28	12:00 pm	74	EASTWOOD LOCAL SCHOOL DISTRICT	ELEMENTARY SCHOOL	124	ELS	1	1.0
12262306	2025-11-26	9:00 am	2025-11-28	12:00 pm	74	EASTWOOD LOCAL SCHOOL DISTRICT	ELEMENTARY SCHOOL	107	ELS	1	0.5
12262307	2025-11-26	9:00 am	2025-11-28	12:00 pm	74	EASTWOOD LOCAL SCHOOL DISTRICT	MIDDLE SCHOOL	BOYS LOCKER RM.	ELS	1	0.8
12262308	2025-11-26	9:00 am	2025-11-28	12:00 pm	74	EASTWOOD LOCAL SCHOOL DISTRICT	ELEMENTARY SCHOOL	CRAFT ROOM	ELS	1	< 0.3
12262309	2025-11-26	9:00 am	2025-11-28	12:00 pm	74	EASTWOOD LOCAL SCHOOL DISTRICT	ELEMENTARY SCHOOL	108	ELS	1	< 0.3
12262310	2025-11-26	9:00 am	2025-11-28	12:00 pm	74	EASTWOOD LOCAL SCHOOL DISTRICT	ELEMENTARY SCHOOL	109	ELS	1	< 0.3
12262311	2025-11-26	9:00 am	2025-11-28	12:00 pm	74	EASTWOOD LOCAL SCHOOL DISTRICT	ELEMENTARY SCHOOL	120	ELS	1	< 0.3
12262312	2025-11-26	9:00 am	2025-11-28	12:00 pm	74	EASTWOOD LOCAL SCHOOL DISTRICT	ELEMENTARY SCHOOL	123	ELS	1	< 0.3
12262313	2025-11-26	9:00 am	2025-11-28	12:00 pm	74	EASTWOOD LOCAL SCHOOL DISTRICT	ELEMENTARY SCHOOL	121	ELS	1	0.5
12262314	2025-11-26	9:00 am	2025-11-28	12:00 pm	74	EASTWOOD LOCAL SCHOOL DISTRICT	MIDDLE SCHOOL	CR 38A	ELS	1	< 0.3
12262315	2025-11-26	9:00 am	2025-11-28	12:00 pm	74	EASTWOOD LOCAL SCHOOL DISTRICT	ELEMENTARY SCHOOL	131	ELS	1	< 0.3
12262316	2025-11-26	9:00 am	2025-11-28	12:00 pm	74	EASTWOOD LOCAL SCHOOL DISTRICT	ELEMENTARY SCHOOL	126	ELS	1	< 0.3
12262317	2025-11-26	9:00 am	2025-11-28	12:00 pm	74	EASTWOOD LOCAL SCHOOL DISTRICT	ELEMENTARY SCHOOL	127	ELS	1	< 0.3
12262318	2025-11-26	9:00 am	2025-11-28	12:00 pm	74	EASTWOOD LOCAL SCHOOL DISTRICT	ELEMENTARY SCHOOL	113	ELS	1	< 0.3
12262319	2025-11-26	9:00 am	2025-11-28	12:00 pm	74	EASTWOOD LOCAL SCHOOL DISTRICT	MIDDLE SCHOOL	CR 28	ELS	1	0.7
12262320	2025-11-26	9:00 am	2025-11-28	12:00 pm	74	EASTWOOD LOCAL SCHOOL DISTRICT	ELEMENTARY SCHOOL	221	ELS	2	< 0.3
12262321	2025-11-26	9:00 am	2025-11-28	12:00 pm	74	EASTWOOD LOCAL SCHOOL DISTRICT	ELEMENTARY SCHOOL	132	ELS	1	< 0.3
12262322	2025-11-26	9:00 am	2025-11-28	12:00 pm	74	EASTWOOD LOCAL SCHOOL DISTRICT	ELEMENTARY SCHOOL	110	ELS	1	< 0.3
12262323	2025-11-26	9:00 am	2025-11-28	12:00 pm	74	EASTWOOD LOCAL SCHOOL DISTRICT	ELEMENTARY SCHOOL	111	ELS	1	< 0.3
12262324	2025-11-26	9:00 am	2025-11-28	12:00 pm	74	EASTWOOD LOCAL SCHOOL DISTRICT	ELEMENTARY SCHOOL	114	ELS	1	< 0.3
12262325	2025-11-26	9:00 am	2025-11-28	12:00 pm	74	EASTWOOD LOCAL SCHOOL DISTRICT	MIDDLE SCHOOL	GYM	ELS	1	0.7
12262326	2025-11-26	9:00 am	2025-11-28	12:00 pm	74	EASTWOOD LOCAL SCHOOL DISTRICT	ELEMENTARY SCHOOL	118	ELS	1	0.5
12262327	2025-11-26	9:00 am	2025-11-28	12:00 pm	74	EASTWOOD LOCAL SCHOOL DISTRICT	ELEMENTARY SCHOOL	122	ELS	1	< 0.3
12262328	2025-11-26	9:00 am	2025-11-28	12:00 pm	74	EASTWOOD LOCAL SCHOOL DISTRICT	MIDDLE SCHOOL	CR 38B	ELS	1	0.5
12262329	2025-11-26	9:00 am	2025-11-28	12:00 pm	74	EASTWOOD LOCAL SCHOOL DISTRICT	MIDDLE SCHOOL	CR 28	ELS	1	0.7
12262330	2025-11-26	9:00 am	2025-11-28	12:00 pm	74	EASTWOOD LOCAL SCHOOL DISTRICT	ELEMENTARY SCHOOL	128	ELS	1	< 0.3
12262331	2025-11-26	9:00 am	2025-11-28	12:00 pm	74	EASTWOOD LOCAL SCHOOL DISTRICT	ELEMENTARY SCHOOL	MEDIA CETNER	ELS	1	< 0.3
12262332	2025-11-26	9:00 am	2025-11-28	12:00 pm	74	EASTWOOD LOCAL SCHOOL DISTRICT	MIDDLE SCHOOL	CR 13	ELS	1	1.0
12262333	2025-11-26	9:00 am	2025-11-28	12:00 pm	74	EASTWOOD LOCAL SCHOOL DISTRICT	MIDDLE SCHOOL	GIRLS LOCKER	ELS	1	0.6
12262334	2025-11-26	9:00 am	2025-11-28	12:00 pm	74	EASTWOOD LOCAL SCHOOL DISTRICT	MIDDLE SCHOOL	CAFETERIA	ELS	1	0.6
12262335	2025-11-26	9:00 am	2025-11-28	12:00 pm	74	EASTWOOD LOCAL SCHOOL DISTRICT	ELEMENTARY SCHOOL	129	ELS	1	< 0.3

P5218 / BRETT BRUMBAUGH / BRUMBAUGH HERRICK INC

Kit Number	Start Date	Start Time	End Date	End Time	Temp.	Facility	Building	Room	Project ID	Floor	Result
12262336	2025-11-26	9:00 am	2025-11-28	12:00 pm	74	EASTWOOD LOCAL SCHOOL DISTRICT	MIDDLE SCHOOL	GYM	ELS	1	0.9
12262337	2025-11-26	9:00 am	2025-11-28	12:00 pm	74	EASTWOOD LOCAL SCHOOL DISTRICT	MIDDLE SCHOOL	CR 30	ELS	1	0.6
12262338	2025-11-26	9:00 am	2025-11-28	12:00 pm	74	EASTWOOD LOCAL SCHOOL DISTRICT	ELEMENTARY SCHOOL	129	ELS	1	< 0.3
12262339	2025-11-26	9:00 am	2025-11-28	12:00 pm	74	EASTWOOD LOCAL SCHOOL DISTRICT	MIDDLE SCHOOL	TECH. ED.	ELS	1	0.7
12262340	2025-11-26	9:00 am	2025-11-28	12:00 pm	74	EASTWOOD LOCAL SCHOOL DISTRICT	ELEMENTARY SCHOOL	119	ELS	1	< 0.3
12262341	2025-11-26	9:00 am	2025-11-28	12:00 pm	74	EASTWOOD LOCAL SCHOOL DISTRICT	ELEMENTARY SCHOOL	121	ELS	1	< 0.3
12262342	2025-11-26	9:00 am	2025-11-28	12:00 pm	74	EASTWOOD LOCAL SCHOOL DISTRICT	MIDDLE SCHOOL	GYM	ELS	1	1.0
12262343	2025-11-26	9:00 am	2025-11-28	12:00 pm	74	EASTWOOD LOCAL SCHOOL DISTRICT	ELEMENTARY SCHOOL	130	ELS	1	< 0.3
12262344	2025-11-26	9:00 am	2025-11-28	12:00 pm	74	EASTWOOD LOCAL SCHOOL DISTRICT	MIDDLE SCHOOL	GYM	ELS	1	0.6
12262345	2025-11-26	9:00 am	2025-11-28	12:00 pm	74	EASTWOOD LOCAL SCHOOL DISTRICT	ELEMENTARY SCHOOL	230	ELS	2	< 0.3
12262347	2025-11-26	9:00 am	2025-11-28	12:00 pm	74	EASTWOOD LOCAL SCHOOL DISTRICT	MIDDLE SCHOOL	GYM	ELS	1	0.8
12262350	2025-11-26	9:00 am	2025-11-28	12:00 pm	74	EASTWOOD LOCAL SCHOOL DISTRICT	ELEMENTARY SCHOOL	232	ELS	2	< 0.3
12268921	2025-11-26	9:00 am	2025-11-28	12:00 pm	74	EASTWOOD LOCAL SCHOOL DISTRICT	ELEMENTARY SCHOOL	CONF. ROOM	ELS	1	0.6
12268948	2025-11-26	9:00 am	2025-11-28	12:00 pm	74	EASTWOOD LOCAL SCHOOL DISTRICT	ELEMENTARY SCHOOL	GYM	ELS	1	0.5
12268985	2025-11-26	9:00 am	2025-11-28	12:00 pm	74	EASTWOOD LOCAL SCHOOL DISTRICT	ELEMENTARY SCHOOL	CAFETERIA	ELS	1	0.6
12268986	2025-11-26	9:00 am	2025-11-28	12:00 pm	74	EASTWOOD LOCAL SCHOOL DISTRICT	ELEMENTARY SCHOOL	CAFETERIA	ELS	1	0.5
12268987	2025-11-26	9:00 am	2025-11-28	12:00 pm	74	EASTWOOD LOCAL SCHOOL DISTRICT	ELEMENTARY SCHOOL	133	ELS	1	0.7
12268988	2025-11-26	9:00 am	2025-11-28	12:00 pm	74	EASTWOOD LOCAL SCHOOL DISTRICT	ELEMENTARY SCHOOL	133	ELS	1	< 0.3
12268991	2025-11-26	9:00 am	2025-11-28	12:00 pm	74	EASTWOOD LOCAL SCHOOL DISTRICT	ELEMENTARY SCHOOL	153	ELS	1	0.5
12268993	2025-11-26	9:00 am	2025-11-28	12:00 pm	74	EASTWOOD LOCAL SCHOOL DISTRICT	ELEMENTARY SCHOOL	PRINCIPAL OFFICE	ELS	1	< 0.3
12268994	2025-11-26	9:00 am	2025-11-28	12:00 pm	74	EASTWOOD LOCAL SCHOOL DISTRICT	ELEMENTARY SCHOOL	COPY/BREAK ROOM	ELS	1	1.1
12268995	2025-11-26	9:00 am	2025-11-28	12:00 pm	74	EASTWOOD LOCAL SCHOOL DISTRICT	ELEMENTARY SCHOOL	GYM	ELS	1	0.7
12268996	2025-11-26	9:00 am	2025-11-28	12:00 pm	74	EASTWOOD LOCAL SCHOOL DISTRICT	ELEMENTARY SCHOOL	HEALTH CLINIC	ELS	1	0.5
12268997	2025-11-26	9:00 am	2025-11-28	12:00 pm	74	EASTWOOD LOCAL SCHOOL DISTRICT	ELEMENTARY SCHOOL	MAIN OFFICE	ELS	1	< 0.3
12268998	2025-11-26	9:00 am	2025-11-28	12:00 pm	74	EASTWOOD LOCAL SCHOOL DISTRICT	ELEMENTARY SCHOOL	116	ELS	1	2.4
12268999	2025-11-26	9:00 am	2025-11-28	12:00 pm	74	EASTWOOD LOCAL SCHOOL DISTRICT	ELEMENTARY SCHOOL	116	ELS	1	2.7
12269204	2025-11-26	8:00 am	2025-11-28	11:00 am	74	EASTWOOD LOCAL SCHOOL DISTRICT	HIGH SCHOOL	GYM	ELS	1	2.2
12269205	2025-11-26	8:00 am	2025-11-28	11:00 am	74	EASTWOOD LOCAL SCHOOL DISTRICT	HIGH SCHOOL	GYM	ELS	1	0.7
12269206	2025-11-26	8:00 am	2025-11-28	11:00 am	74	EASTWOOD LOCAL SCHOOL DISTRICT	HIGH SCHOOL	CR 18	ELS	1	1.0
12269207	2025-11-26	8:00 am	2025-11-28	11:00 am	74	EASTWOOD LOCAL SCHOOL DISTRICT	HIGH SCHOOL	CR 15	ELS	1	0.8
12269208	2025-11-26	8:00 am	2025-11-28	11:00 am	74	EASTWOOD LOCAL SCHOOL DISTRICT	HIGH SCHOOL	STAFF LOUNGE	ELS	1	1.5
12269209	2025-11-26	8:00 am	2025-11-28	11:00 am	74	EASTWOOD LOCAL SCHOOL DISTRICT	HIGH SCHOOL	GYM	ELS	1	0.7
12269210	2025-11-26	8:00 am	2025-11-28	11:00 am	74	EASTWOOD LOCAL SCHOOL DISTRICT	HIGH SCHOOL	CR 30	ELS	1	< 0.3

P5218 / BRETT BRUMBAUGH / BRUMBAUGH HERRICK INC

Kit Number	Start Date	Start Time	End Date	End Time	Temp.	Facility	Building	Room	Project ID	Floor	Result
12269223	2025-11-26	8:00 am	2025-11-28	11:00 am	74	EASTWOOD LOCAL SCHOOL DISTRICT	HIGH SCHOOL	CONCESSION OFF.	ELS	1	1.0
12269224	2025-11-26	8:00 am	2025-11-28	11:00 am	74	EASTWOOD LOCAL SCHOOL DISTRICT	HIGH SCHOOL	GYM	ELS	1	0.6
12269225	2025-11-26	8:00 am	2025-11-28	11:00 am	74	EASTWOOD LOCAL SCHOOL DISTRICT	HIGH SCHOOL	GYM	ELS	1	0.7
12269226	2025-11-26	8:00 am	2025-11-28	11:00 am	74	EASTWOOD LOCAL SCHOOL DISTRICT	HIGH SCHOOL	AUDITORIUM	ELS	1	1.6
12269228	2025-11-26	8:00 am	2025-11-28	11:00 am	74	EASTWOOD LOCAL SCHOOL DISTRICT	HIGH SCHOOL	AUDITORIUM	ELS	1	1.7
12269229	2025-11-26	8:00 am	2025-11-28	11:00 am	74	EASTWOOD LOCAL SCHOOL DISTRICT	HIGH SCHOOL	BAND ROOM	ELS	1	< 0.3
12269230	2025-11-26	9:00 am	2025-11-28	12:00 pm	74	EASTWOOD LOCAL SCHOOL DISTRICT	MIDDLE SCHOOL	CR 1A	ELS	1	0.7
12269231	2025-11-26	8:00 am	2025-11-28	11:00 am	74	EASTWOOD LOCAL SCHOOL DISTRICT	HIGH SCHOOL	CAFETERIA	ELS	1	1.3
12269232	2025-11-26	8:00 am	2025-11-28	11:00 am	74	EASTWOOD LOCAL SCHOOL DISTRICT	HIGH SCHOOL	WEIGHT ROOM	ELS	1	0.6
12269233	2025-11-26	8:00 am	2025-11-28	11:00 am	74	EASTWOOD LOCAL SCHOOL DISTRICT	HIGH SCHOOL	BOYS LOCKER RM.	ELS	1	1.3
12269236	2025-11-26	9:00 am	2025-11-28	12:00 pm	74	EASTWOOD LOCAL SCHOOL DISTRICT	MIDDLE SCHOOL	CR 3	ELS	1	< 0.3
12269237	2025-11-26	9:00 am	2025-11-28	12:00 pm	74	EASTWOOD LOCAL SCHOOL DISTRICT	MIDDLE SCHOOL	OFFICE RECEPTION	ELS	1	< 0.3
12269238	2025-11-26	8:00 am	2025-11-28	11:00 am	74	EASTWOOD LOCAL SCHOOL DISTRICT	HIGH SCHOOL	CR 17	ELS	1	1.6
12269239	2025-11-26	8:00 am	2025-11-28	11:00 am	74	EASTWOOD LOCAL SCHOOL DISTRICT	HIGH SCHOOL	CR 24	ELS	1	0.9
12269240	2025-11-26	8:00 am	2025-11-28	11:00 am	74	EASTWOOD LOCAL SCHOOL DISTRICT	HIGH SCHOOL	CR 22	ELS	1	< 0.3
12269241	2025-11-26	9:00 am	2025-11-28	12:00 pm	74	EASTWOOD LOCAL SCHOOL DISTRICT	MIDDLE SCHOOL	GUIDANCE OFFICE	ELS	1	< 0.3
12269242	2025-11-26	9:00 am	2025-11-28	12:00 pm	74	EASTWOOD LOCAL SCHOOL DISTRICT	MIDDLE SCHOOL	PRINCIPAL OFFICE	ELS	1	< 0.3
12269243	2025-11-26	8:00 am	2025-11-28	11:00 am	74	EASTWOOD LOCAL SCHOOL DISTRICT	HIGH SCHOOL	CR 16	ELS	1	2.0
12269244	2025-11-26	8:00 am	2025-11-28	11:00 am	74	EASTWOOD LOCAL SCHOOL DISTRICT	HIGH SCHOOL	CR 13	ELS	1	0.7
12269245	2025-11-26	8:00 am	2025-11-28	11:00 am	74	EASTWOOD LOCAL SCHOOL DISTRICT	HIGH SCHOOL	CR 14	ELS	1	< 0.3
12269246	2025-11-26	8:00 am	2025-11-28	11:00 am	74	EASTWOOD LOCAL SCHOOL DISTRICT	HIGH SCHOOL	CR 7	ELS	1	0.9
12269247	2025-11-26	9:00 am	2025-11-28	12:00 pm	74	EASTWOOD LOCAL SCHOOL DISTRICT	MIDDLE SCHOOL	CR 16	ELS	1	0.8
12269248	2025-11-26	9:00 am	2025-11-28	12:00 pm	74	EASTWOOD LOCAL SCHOOL DISTRICT	MIDDLE SCHOOL	CR 22	ELS	1	< 0.3
12269249	2025-11-26	8:00 am	2025-11-28	11:00 am	74	EASTWOOD LOCAL SCHOOL DISTRICT	HIGH SCHOOL	CR 6	ELS	1	1.0
12269250	2025-11-26	9:00 am	2025-11-28	12:00 pm	74	EASTWOOD LOCAL SCHOOL DISTRICT	MIDDLE SCHOOL	CR 24	ELS	1	1.0
12269251	2025-11-26	8:00 am	2025-11-28	11:00 am	74	EASTWOOD LOCAL SCHOOL DISTRICT	HIGH SCHOOL	CR 1	ELS	1	0.5
12269252	2025-11-26	8:00 am	2025-11-28	11:00 am	74	EASTWOOD LOCAL SCHOOL DISTRICT	HIGH SCHOOL	CR 4	ELS	1	0.7
12269253	2025-11-26	9:00 am	2025-11-28	12:00 pm	74	EASTWOOD LOCAL SCHOOL DISTRICT	MIDDLE SCHOOL	STAFF OFFICE	ELS	1	0.9

P5218 / BRETT BRUMBAUGH / BRUMBAUGH HERRICK INC

Kit Number	Start Date	Start Time	End Date	End Time	Temp.	Facility	Building	Room	Project ID	Floor	Result
12269254	2025-11-26	8:00 am	2025-11-28	11:00 am	74	EASTWOOD LOCAL SCHOOL DISTRICT	HIGH SCHOOL	CR 3	ELS	1	0.6
12269255	2025-11-26	9:00 am	2025-11-28	12:00 pm	74	EASTWOOD LOCAL SCHOOL DISTRICT	MIDDLE SCHOOL	CR 12	ELS	1	< 0.3
12269256	2025-11-26	9:00 am	2025-11-28	12:00 pm	74	EASTWOOD LOCAL SCHOOL DISTRICT	MIDDLE SCHOOL	CR 9	ELS	1	0.9
12269257	2025-11-26	8:00 am	2025-11-28	11:00 am	74	EASTWOOD LOCAL SCHOOL DISTRICT	HIGH SCHOOL	STAFF OFFICE	ELS	1	3.5
12269258	2025-11-26	8:00 am	2025-11-28	11:00 am	74	EASTWOOD LOCAL SCHOOL DISTRICT	HIGH SCHOOL	PRINC. OFFICE	ELS	1	0.9
12269259	2025-11-26	9:00 am	2025-11-28	12:00 pm	74	EASTWOOD LOCAL SCHOOL DISTRICT	MIDDLE SCHOOL	CR 10	ELS	1	0.6
12269260	2025-11-26	8:00 am	2025-11-28	11:00 am	74	EASTWOOD LOCAL SCHOOL DISTRICT	HIGH SCHOOL	MAIN OFFICE	ELS	1	1.0
12269261	2025-11-26	9:00 am	2025-11-28	12:00 pm	74	EASTWOOD LOCAL SCHOOL DISTRICT	MIDDLE SCHOOL	CR 9	ELS	1	0.5
12269262	2025-11-26	8:00 am	2025-11-28	11:00 am	74	EASTWOOD LOCAL SCHOOL DISTRICT	HIGH SCHOOL	CR 2	ELS	1	0.9
12269263	2025-11-26	9:00 am	2025-11-28	12:00 pm	74	EASTWOOD LOCAL SCHOOL DISTRICT	MIDDLE SCHOOL	CR 7	ELS	1	0.8
12269264	2025-11-26	9:00 am	2025-11-28	12:00 pm	74	EASTWOOD LOCAL SCHOOL DISTRICT	MIDDLE SCHOOL	CR 8	ELS	1	0.7
12269265	2025-11-26	8:00 am	2025-11-28	11:00 am	74	EASTWOOD LOCAL SCHOOL DISTRICT	HIGH SCHOOL	CR 37	ELS	1	3.0
12269266	2025-11-26	8:00 am	2025-11-28	11:00 am	74	EASTWOOD LOCAL SCHOOL DISTRICT	HIGH SCHOOL	CR 12	ELS	1	0.7
12269267	2025-11-26	9:00 am	2025-11-28	12:00 pm	74	EASTWOOD LOCAL SCHOOL DISTRICT	MIDDLE SCHOOL	CR 20	ELS	1	< 0.3
12269268	2025-11-26	8:00 am	2025-11-28	11:00 am	74	EASTWOOD LOCAL SCHOOL DISTRICT	HIGH SCHOOL	CR 12	ELS	1	< 0.3
12269269	2025-11-26	9:00 am	2025-11-28	12:00 pm	74	EASTWOOD LOCAL SCHOOL DISTRICT	MIDDLE SCHOOL	CR 5	ELS	1	0.8
12269270	2025-11-26	9:00 am	2025-11-28	12:00 pm	74	EASTWOOD LOCAL SCHOOL DISTRICT	MIDDLE SCHOOL	CR 26	ELS	1	0.7
12269271	2025-11-26	9:00 am	2025-11-28	12:00 pm	74	EASTWOOD LOCAL SCHOOL DISTRICT	MIDDLE SCHOOL	CR 18	ELS	1	0.8
12269272	2025-11-26	9:00 am	2025-11-28	12:00 pm	74	EASTWOOD LOCAL SCHOOL DISTRICT	MIDDLE SCHOOL	CR 4	ELS	1	< 0.3
12269273	2025-11-26	9:00 am	2025-11-28	12:00 pm	74	EASTWOOD LOCAL SCHOOL DISTRICT	MIDDLE SCHOOL	CR 14	ELS	1	0.8
12269274	2025-11-26	9:00 am	2025-11-28	12:00 pm	74	EASTWOOD LOCAL SCHOOL DISTRICT	MIDDLE SCHOOL	CR 6	ELS	1	0.7
12269275	2025-11-26	9:00 am	2025-11-28	12:00 pm	74	EASTWOOD LOCAL SCHOOL DISTRICT	MIDDLE SCHOOL	CR 2	ELS	1	< 0.3
12269276	2025-11-26	9:00 am	2025-11-28	12:00 pm	74	EASTWOOD LOCAL SCHOOL DISTRICT	MIDDLE SCHOOL	CR 2A	ELS	1	< 0.3
12269277	2025-11-26	9:00 am	2025-11-28	12:00 pm	74	EASTWOOD LOCAL SCHOOL DISTRICT	MIDDLE SCHOOL	CR 3	ELS	1	0.5
12269278	2025-11-26	9:00 am	2025-11-28	12:00 pm	74	EASTWOOD LOCAL SCHOOL DISTRICT	MIDDLE SCHOOL	CR 1	ELS	1	1.0
12269279	2025-11-26	8:00 am	2025-11-28	11:00 am	74	EASTWOOD LOCAL SCHOOL DISTRICT	HIGH SCHOOL	CR 7	ELS	1	0.6
12269280	2025-11-26	8:00 am	2025-11-28	11:00 am	74	EASTWOOD LOCAL SCHOOL DISTRICT	HIGH SCHOOL	CR 31	ELS	1	< 0.3
12269281	2025-11-26	8:00 am	2025-11-28	11:00 am	74	EASTWOOD LOCAL SCHOOL DISTRICT	HIGH SCHOOL	CR 11	ELS	1	1.0
12269282	2025-11-26	8:00 am	2025-11-28	11:00 am	74	EASTWOOD LOCAL SCHOOL DISTRICT	HIGH SCHOOL	CR 34	ELS	1	2.5
12269283	2025-11-26	8:00 am	2025-11-28	11:00 am	74	EASTWOOD LOCAL SCHOOL DISTRICT	HIGH SCHOOL	CR 35	ELS	1	2.2
12269284	2025-11-26	8:00 am	2025-11-28	11:00 am	74	EASTWOOD LOCAL SCHOOL DISTRICT	HIGH SCHOOL	CR 35	ELS	1	2.4
12269286	2025-11-26	8:00 am	2025-11-28	11:00 am	74	EASTWOOD LOCAL SCHOOL DISTRICT	HIGH SCHOOL	TECH. OFFICE	ELS	1	1.3
12269287	2025-11-26	8:00 am	2025-11-28	11:00 am	74	EASTWOOD LOCAL SCHOOL DISTRICT	HIGH SCHOOL	AUDITORIUM	ELS	1	1.3
12269288	2025-11-26	8:00 am	2025-11-28	11:00 am	74	EASTWOOD LOCAL SCHOOL DISTRICT	HIGH SCHOOL	MEDIA CTR.	ELS	1	0.8
12269291	2025-11-26	8:00 am	2025-11-28	11:00 am	74	EASTWOOD LOCAL SCHOOL DISTRICT	HIGH SCHOOL	CR 5	ELS	1	0.9

APPENDIX C

RADON TESTER & LAB LICENSES

SHORT-TERM WINTER FOLLOW-UP RADON TESTING REPORT
EASTWOOD LOCAL SCHOOL DISTRICT - PEMBERVILLE, OH
NOVEMBER 2025

<p>National Radon Proficiency Program</p>   <p>Matthew Brumbaugh Radon Measurement Professional</p> <p>ID Number: #112823-RMP Valid 2024-07-03 - 2026-07-31</p> <p><small>To confirm validity of this certification call 828-348-0185. Verification of adherence to state and local regulations is advised. See reverse for specific certification designations.</small></p>	<p>Matthew Brumbaugh #112823-RMP</p> <p>This individual is certified for the use of passive measurement devices to be analyzed by NRPP certified Analytical Laboratories and also certified to provide Analytical Services using the following device(s):</p> <div data-bbox="820 367 1323 472" style="border: 1px solid black; padding: 5px;"><p>LS-8092 EMSL EMSL-LS AC-8201 Air Chek Pro Chek AT-8207 R55I AT-101</p></div> <p><small>The radon office for the state in which this person resides may be contacted for information on radon and local requirements. For additional information contact NRPP at 828-348-0185, or visit the NRPP web-site at nrpp.info.</small></p> <p>State Radon Program Contact Number: (614) 728-0272</p>
--	--



Matthew Brumbaugh

Has satisfactorily fulfilled the requirements set forth by the
National Radon Proficiency Program and is therefore certified as a:

Radon Measurement Professional

with Standard Services

NRPP ID 112823-RMP
Issued On: 2024-07-03 Expires: 2026-07-31

Valid for specific activities or measurement devices, which can be verified with NRPP. State and local agencies may have additional requirements.





In witness Whereof,
I have subscribed my name as a
Representative of NRPP



Ashley Falco
Chair, Certification Council

SHORT-TERM WINTER FOLLOW-UP RADON TESTING REPORT
EASTWOOD LOCAL SCHOOL DISTRICT - PEMBERVILLE, OH
NOVEMBER 2025



STATE OF OHIO
DEPARTMENT OF HEALTH

Bureau of Environmental Health and Radiation Protection
Indoor Radon Program

Hereby Approves:

Brett L. Brumbaugh
7920 N. Woodbridge Rd.

Monclova, OH 43542

as a

Radon Tester

This license is issued pursuant to Chapter 3723 of the Ohio Revised Code and 3701-69 of the Ohio Administrative Code and in reliance upon statements and representations made heretofore by the licensee.

License Number: **RT615**

Amendment Number: **9**

Expiration Date: **3/25/2026**

In witness thereof:

Bruce Vanderhoff, MD, MBA
Director of Health

Fold

<p>Your license card is valid for a period of two (2) years, as indicated by the expiration date on the card. Your card must be present on any project site where you are conducting radon-related work.</p> <p>All questions regarding your license should be directed to (614) 752-4425</p> <p>To verify licensure please visit: www.odh.ohio.gov</p> <p>If found, please return to: Ohio Department of Health 246 North High Street Columbus, OH 43215</p> <p>HEA 5520 11/11</p>	<p> State of Ohio - Department of Health Bureau of Environmental Health and Radiation Protection Radon Tester</p> <p>Brett L. Brumbaugh 7920 N. Woodbridge Rd. Monclova, OH 43542</p> <p>License Number RT615 Expiration Date 3/25/2026 Amendment # 9</p> <p><small>This license is issued pursuant to Chapter 3723 of the Ohio Revised Code and 3701-69 of the Ohio Administrative Code.</small></p>
---	---

HEA 5520 11/11

SHORT-TERM WINTER FOLLOW-UP RADON TESTING REPORT
EASTWOOD LOCAL SCHOOL DISTRICT - PEMBERVILLE, OH
NOVEMBER 2025

National Radon Proficiency Program



Brett L Brumbaugh
Radon Measurement Professional

ID Number: #111851-RMP Valid 2024-12-18 - 2027-02-28

To confirm validity of this certification call 828-348-0185. Verification of adherence to state and local regulations is advised. See reverse for specific certification designations.

Brett L Brumbaugh #111851-RMP

This individual is certified for the use of passive measurement devices to be analyzed by NRPP certified Analytical Laboratories and also certified to provide Analytical Services using the following device(s):

LS-8092 EMSL EMSL-LS
AC-8201 Air Chek Pro Chek
AT-8207 RSSI AT-101

The radon office for the state in which this person resides may be contacted for information on radon and local requirements. For additional information contact NRPP at 828-348-0185, or visit the NRPP web-site at nrpp.info
State Radon Program Contact Number: (614) 728-0272



Brett L Brumbaugh



Has satisfactorily fulfilled the requirements set forth by the
National Radon Proficiency Program and is therefore certified as a:

Radon Measurement Professional
with Standard Services

NRPP ID 111851-RMP
Issued On: 2024-12-18 Expires: 2027-02-28

Valid for specific activities or measurement devices,
which can be verified with NRPP. State and local
agencies may have additional requirements.



In witness Whereof,
I have subscribed my name as a
Representative of NRPP

Ashley Falco
Chair, Certification Council

SHORT-TERM WINTER FOLLOW-UP RADON TESTING REPORT
EASTWOOD LOCAL SCHOOL DISTRICT - PEMBERVILLE, OH
NOVEMBER 2025



Michael L. Thomas

Air Chek

Has satisfactorily fulfilled the requirements set forth by the
National Radon Proficiency Program and is therefore certified as a:

Analytical Laboratory

NRPP ID 101138-AL

Issued On: 2023-07-18 Expires 2025-07-31

Valid for specific activities or
measurement devices, which can be
verified with NRPP. State and local
agencies may have additional
requirements.



In witness Whereof,
I have subscribed my name as a
Representative of NRPP

Christina Johnson

Christina Johnson
NRPP Credentialing Manager

APPENDIX D
FLOOR PLANS

**SHORT-TERM WINTER FOLLOW-UP RADON TESTING REPORT
EASTWOOD LOCAL SCHOOL DISTRICT - PEMBERVILLE, OH
NOVEMBER 2025**

Eastwood High School

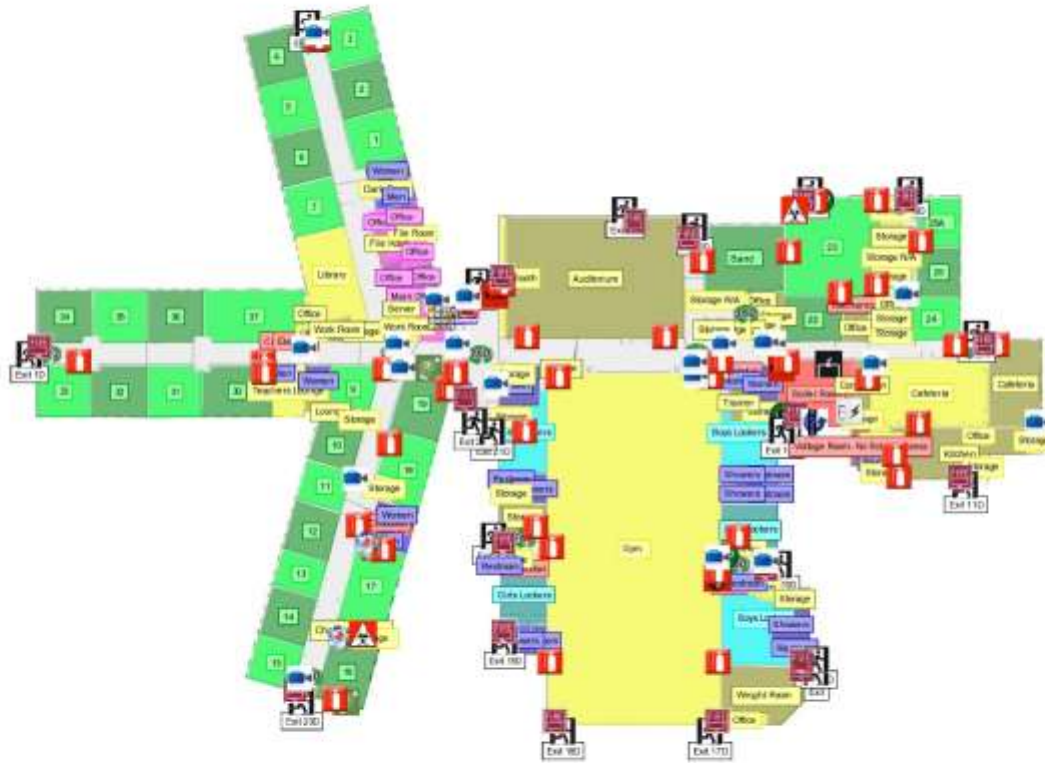

Legend

- 360 Image
- AED
- Alarm Panel Keypad
- Electrical Shut Off
- Exit
- Eye Wash Station
- Fire Alarm Annunciator
- Fire Alarm Control Panel
- Fire Extinguisher
- Fire Pull
- First Aid Kit
- Gas Shut Off
- Hazardous Material
- Live Camera
- Video Wall
- Water Shut Off

Eastwood High School
 Eastwood High School
 4900 Sugar Ridge Rd
 Pemberville, Ohio 43450

Identification #: 009779
 Office Phone: (419) 833-3611
 Emergency Phone: (000) 000-0000

SHORT-TERM WINTER FOLLOW-UP RADON TESTING REPORT
 EASTWOOD LOCAL SCHOOL DISTRICT - PEMBERVILLE, OH
 NOVEMBER 2025

Eastwood Middle School



Legend

- 360 Image
- AED
- Alarm Panel Keypad
- Compass
- Electrical Shut Off
- Exit
- Eye Wash Station
- Fire Alarm Control Panel
- Fire Extinguisher
- Fire Pull
- Gas Shut Off
- Live Camera
- Roof Access
- Water Shut Off

Eastwood Middle School
 Eastwood Middle School
 4800 Sugar Ridge Rd
 Pemberville, Ohio 43450

Identification #: 061400
 Office Phone: (419) 833-6011
 Emergency Phone: (000) 500-0000

SHORT-TERM WINTER FOLLOW-UP RADON TESTING REPORT
 EASTWOOD LOCAL SCHOOL DISTRICT - PEMBERVILLE, OH
 NOVEMBER 2025

Eastwood ES - 1st Floor - Pulls.JPG

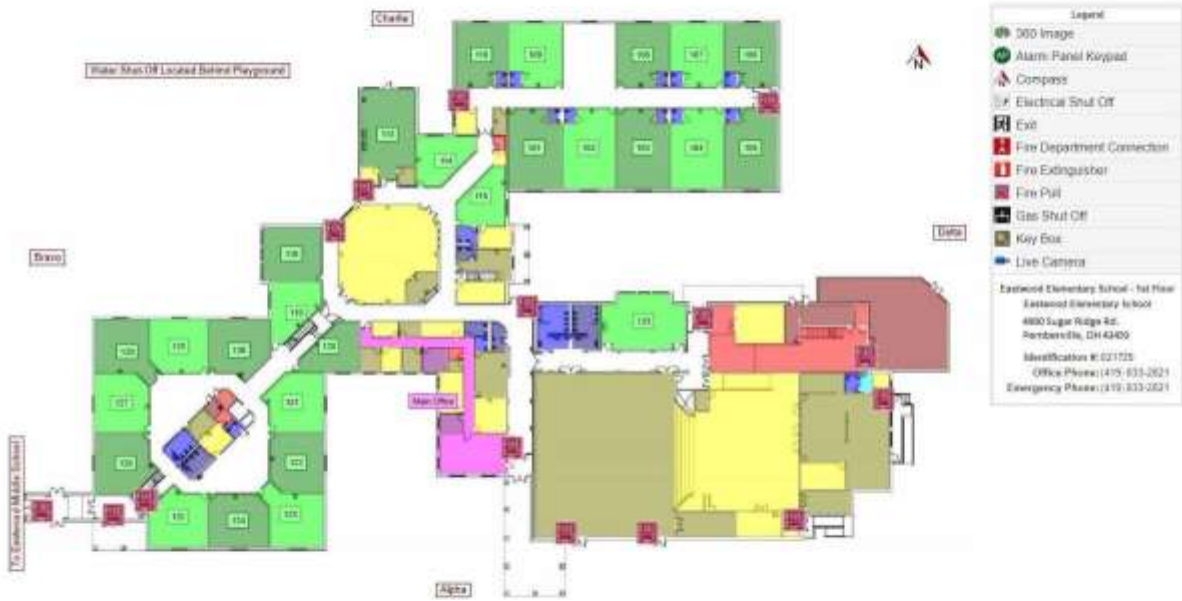

SHORT-TERM WINTER FOLLOW-UP RADON TESTING REPORT
EASTWOOD LOCAL SCHOOL DISTRICT - PEMBERVILLE, OH
NOVEMBER 2025

Eastwood ES - 2nd Floor - All Icons.JPG

