

Employee Self Service Log In Instructions

The link for Employee Self Service is: <https://ccpsvendors.munisselfservice.com/ess/>

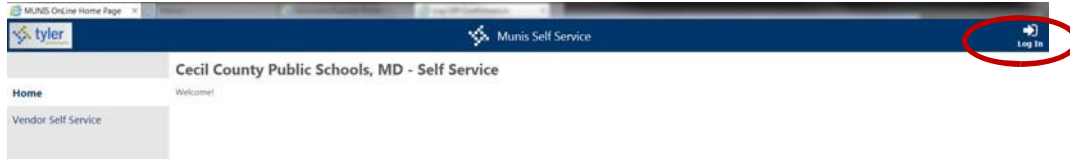

Click on Log In to get to the login screens. Your Username is your Employee ID number and your default password is the last four digits of your Social Security Number. You will be required to change your password with your first login.

Employee Self Service passwords will need to be changed every 6 months, they must be a Minimum of 8 characters long, and contain at least one of EACH of the following: numeric, symbolic, upper case, lower case.

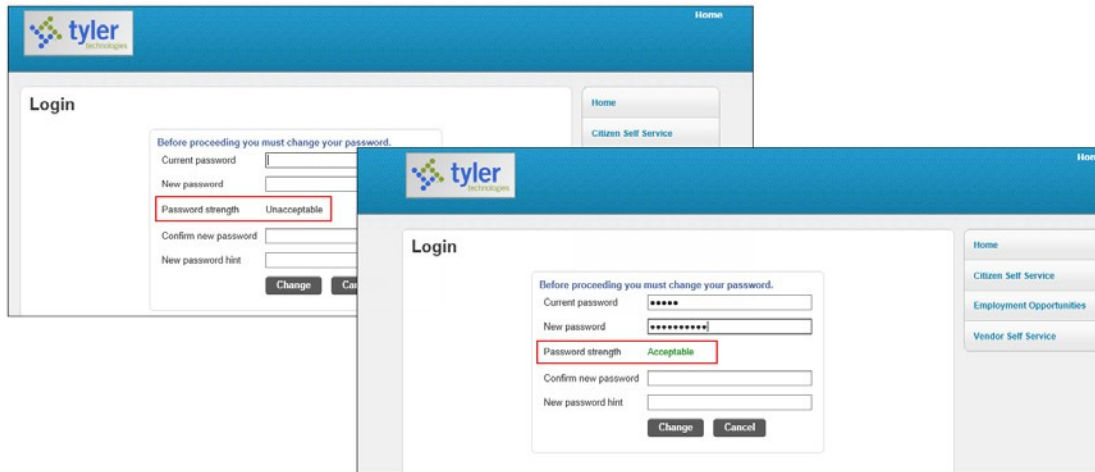

Password hint must be updated each time you change your password. This will be sent to you if later you cannot remember your password.

Forgot Password Instructions

Choose Forgot your password? and enter your user name (employee ID#). Choose Retrieve hint and then check your email for the password hint.

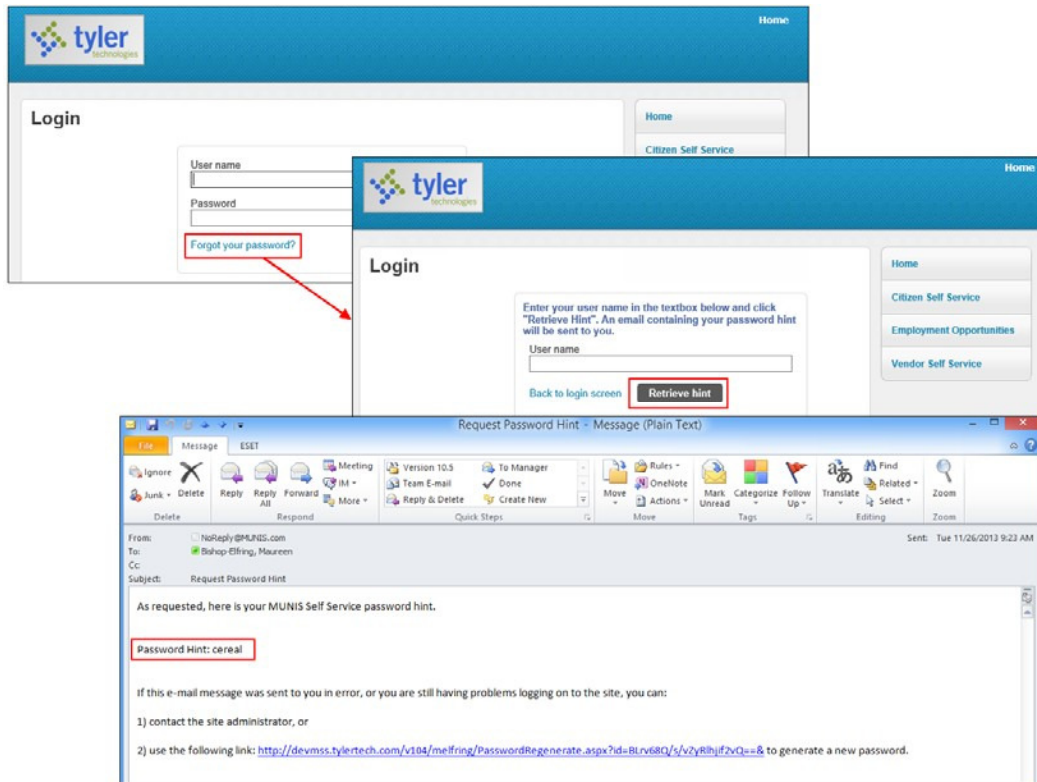

If you still don't remember your password, click on the link in the email to generate a new password.

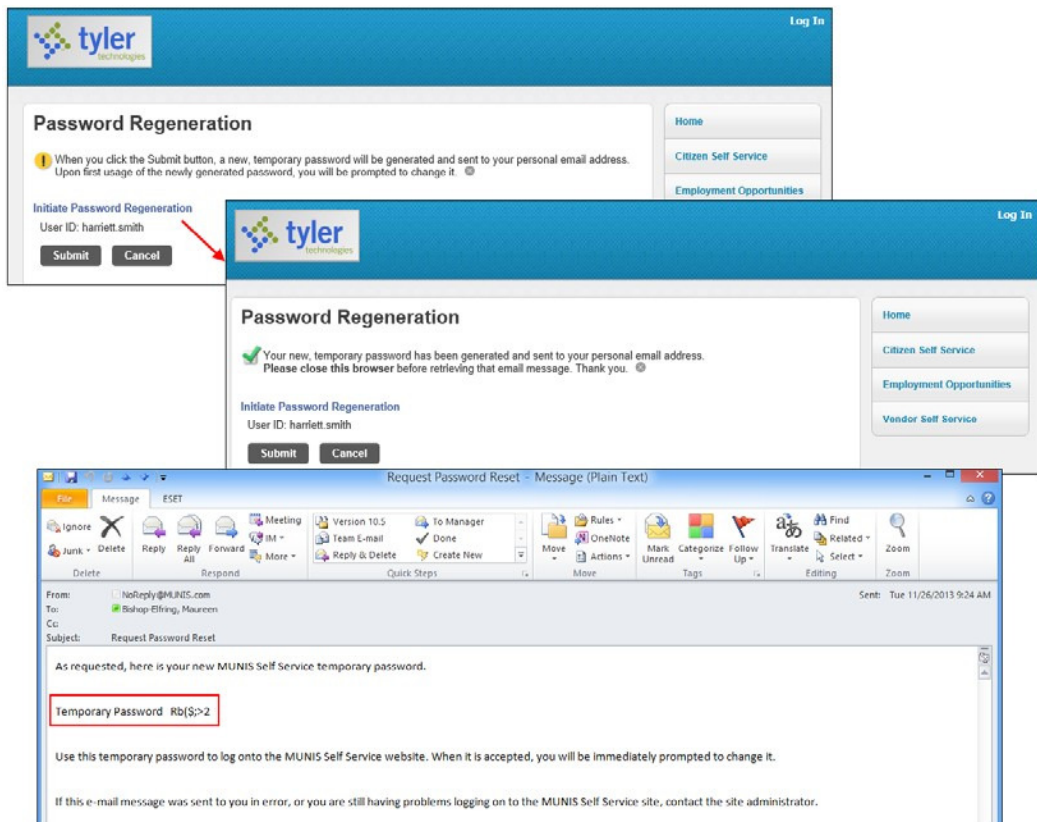

Employee Self Service

Once logged in you will choose Employee Self Service on the left hand side of your screen.

From this menu option, you can view your profile information, see your leave balances and request time off. All employees other than teachers and paraprofessionals needing substitutes should request time off here. You can view previous paychecks (back to 11/3/17 for now) at the bottom of the page.

If you are a supervisor, you can also see the leave accruals and requests of your employees under Request time off > Employee Requests or Employee History. If you have an active employee who also has a termination date (because they left CCPS and then returned), you will not be able to see them here.

The screenshot shows the Tyler Munis Self Service interface. The top navigation bar includes the Tyler logo, 'Munis Self Service', and user resources. The main content area is titled 'Welcome to Employee Self Service' and features a sidebar with navigation options: Employee Self Service, Certifications, Pay/Tax Information, Personal Information, Substitute Teaching, and Time Off. The main content is divided into sections: Announcements, Workflow forwarding, Personal information, and Time off. The Personal information section includes fields for name, address, phone, and email, with a 'View profile' link circled in red. The Time off section displays a bar chart of leave balances with a 'Request time off' link circled in red. The Paychecks section shows a list of previous paychecks and tools for simulation and W4 changes.

Employee Self Service

Announcements

Welcome to Cecil County Public Schools Employee Self Service.

Workflow forwarding [Update forwarding](#)

Forward time off requests to: [Redacted]

Start: 1/2/2018 3:00 PM End: 1/3/2018 3:00 PM

Personal information [View profile](#)

[Redacted]
[Redacted]
PORT DEPOSIT, MD 21904

Phone HOME PHONE: [Redacted] Email Email: [Redacted]

Time off [Request time off](#)

	Currently Available	Earned
SICK	25.00	25.50
PERSONAL	3.00	3.00
ANNUAL	44.60	55.85
FAM SICK	0.00	0.00
SICK BANK	0.00	0.00
SLB CONTR	-1.00	0.00
WRKR COMP	0.00	0.00
BEREAVE	0.00	0.00
JURY DUTY	0.00	0.00

Paychecks [Show paycheck amounts](#)

Last Paycheck: 12/29/2017

Year to date

Previous paychecks

12/29/2017		Details
12/15/2017		Details
12/1/2017		Details
11/17/2017		Details
11/3/2017		Details

Tools

- [Paycheck simulator](#)
- [Change your W4](#)

Other options include:

Certifications: This will show standard Professional Certifications for appropriate employees.

Pay/Tax Information: Includes YTD information, W-4 information, a paycheck simulator, total compensation, and direct deposit information. This is where you can see your paychecks (processed in Munis since January 2018) and print them when needed.

The paycheck simulator will come up with your base pay and current deductions and let you test changes to your taxes and discretionary deductions. PLEASE NOTE: Changes cannot be made to your employee pension deduction. Changes to Supplemental Life, Flexible Spending, Vision, Dental, and Medical can only be made during open enrollment and effective July 1.

Direct deposit will allow you to update the bank account where you want your net pay deposited. Bank information must be changed one week prior to pay day to be effective.

Personal Information: This includes your preferred name, home address, email addresses, tax form options, telephone numbers, and dependent and emergency contact information. You may change your preferred name, tax form delivery options, telephone and emergency contact.

Personal Information

[Employee Preferred Name change](#)

Preferred Name STEVE

[Address / Email change](#)

Home Address 114 CASCO STREET,
PORTLAND, ME 04102

Email luke.denatale@tylertech.com

Alternate Email

[Tax Form Delivery Options change](#)

W-2 Delivery Method Mail

1095 Delivery Method Mail

[Telephone](#)

[Add Telephone Number](#)

Type	Description	Number	Unlisted	
PRIMARY	HOME PHONE		No	Change

[Dependents](#)

[Add Dependent](#)

No Dependent information to display.

[Emergency Contacts](#)

[Add Emergency Contact](#)

No Emergency Contact information to display.

[Skills](#)

[Add Skill](#)

There are no skills to display.

[Employee marital status change](#)

Marital status SINGLE

Also under Personal Information, you can see your **Employee Profile**, **Add/View Changes**, and **Job Information**. Your options and information may be different depending on user settings. Not all the options will be available to be changed online.

Substitute Teaching: Will show who your substitute was for past absences.

Time Off: From this screen, you can see your leave accruals, request time off, and see a history of your time off.

Supervisors can also see employee requests and a history of employee's time off.

Time Off			
Employee:	[Redacted]		
	Taken	To Be Taken	Currently Available
SICK (D)	0.50	0.00	25.00
PERSONAL (D)	0.00	0.00	3.00
ANNUAL (D)	10.25	1.00	44.60
FAM SICK (D)	0.00	0.00	0.00
SICK BANK (D)	0.00	0.00	0.00
SLB CONTR (D)	1.00	0.00	-1.00
WRKR COMP (D)	0.00	0.00	0.00
BEREAVE (D)	0.00	0.00	0.00
JURY DUTY (D)	0.00	0.00	0.00
LV WO PAY (D)	0.00	0.00	0.00
RELIGIOUS (D)	0.00	0.00	0.00
MEETING (D)	2.00	0.50	-2.50

When you are ready to logout use the drop down under your name in the upper right corner of the screen.

