St. Michael-Albertville High School

5800 Jamison Avenue NE, St. Michael, MN 55376

Principal: Bob Driver
Students: 2,030
Faculty: 170

www.stma.k12.mn.us
Phone: 763-497-2192
Fax: 763-497-6590

Mallory Westland

CONTENTS

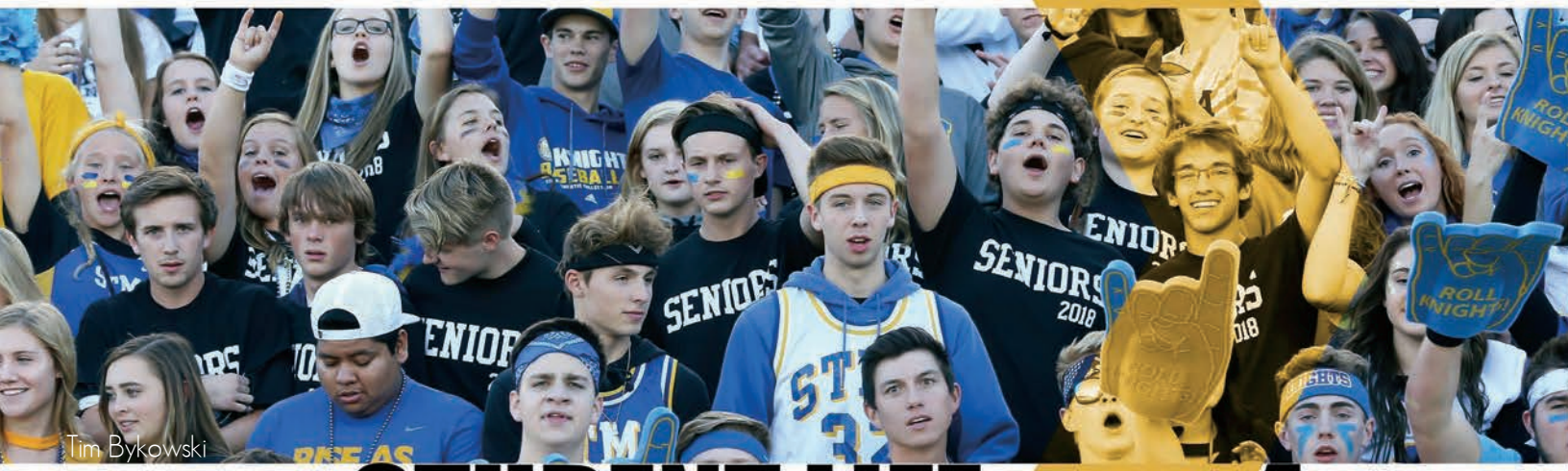

Tim Bykowski

STUDENT LIFE 4

PEOPLE 30

Tucker Sandin

ACADEMICS 122

Mallory Westland

ACTIVITIES 136

Tim Bykowski

SPORTS 168

Tim Bykowski

NT LIFE

things always work out" - Unknown

KNIGHTS
FEED

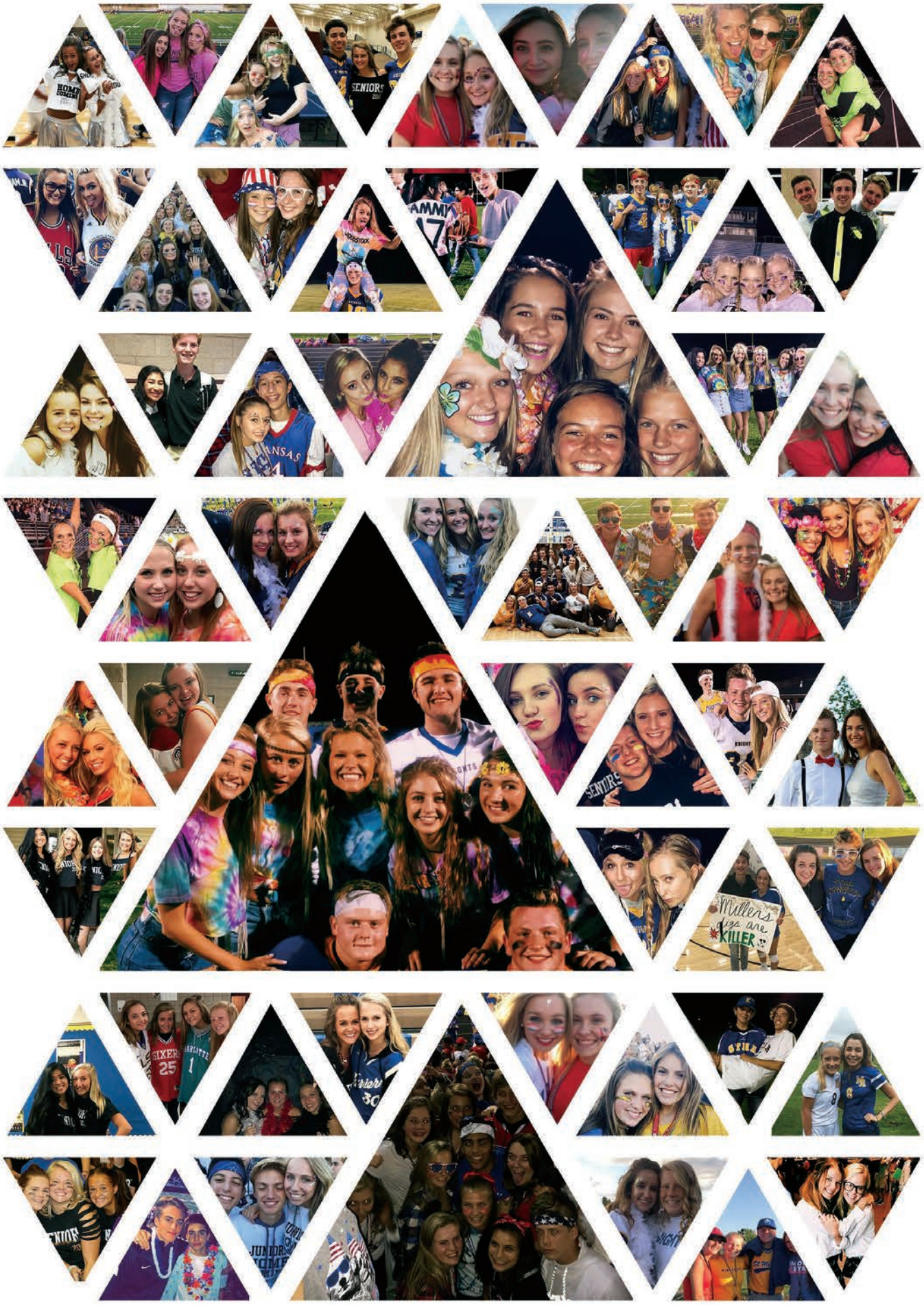
Miller's
gizz are
KILLER

STEP INTO MY SKIN

"You never really understand a person until you consider things from his point of view -- until you climb into his skin and walk around in it."

. - *To Kill a Mockingbird* by Harper Lee

"I really admired *Just Mercy* because it addressed many issues that are swept under the rug in today's society. The novel helped my peers and I obtain a deeper understanding on the many problems stemming from race relations in the world around us. It is important to me and so many others that we educate the youth about social issues in this day and age. Kids are the future and we need to teach them that equality matters.Equality comes in all shapes, sizes, and colors and if we cannot learn to look past something skin deep, who is to say we can go further and understand all humans intellectually.One class might seem like a small step in tackling these social injustices, but no one ever changed the world by doing nothing. We need to act now." -Lucas Greenwaldt ('18)

"*To Kill a Mockingbird* was interesting to read about these situations from the perspective of a young girl. Scout wanted to understand why a person would still be treated the way Tom was, and it's still a question many are asking today, since we really aren't all that different. It needs to stay in the curriculum for sure. It offers an important perspective on radial inequality back then so we can learn to be better people today. It teaches acceptance in the face of intolerance." -Lauren Loeffler ('18)

"I enjoyed the book *Just Mercy* because it really showed the true side of incarcerated people who are discriminated against. The struggles and challenges they faced and how they overcame them. Brian Stevenson is truly a great man for all the work and heart he put into his work. It should be a necessary requirement to read and interpret this book because young individuals need to be educated on discrimination and incarceration." -Carolyn Bania ('18)

Photos by Josy Lentner and Courtland Wellnitz

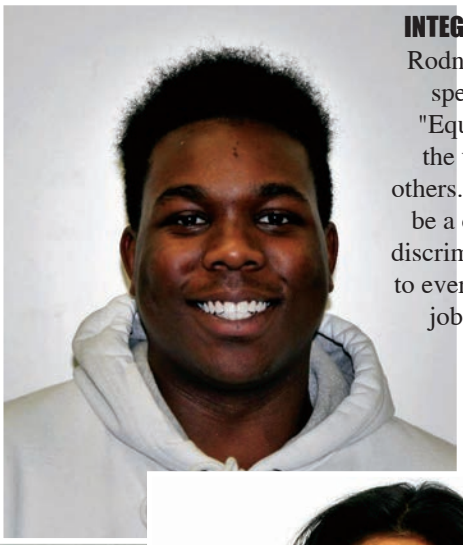

INTEGRATING DIVERSITY. Rodney Nyandoro ('18) speaks out by saying, "Equality is respecting the views and ideas of others. You don't have to be a certain race to feel discriminated; it happens to everyone. But it is our job to make everyone feel equal as one."

WE'RE ALL EQUAL. Vivika Wadhawan ('19) has strong feelings on the taboo topic of racism. Wadhawan comments, "Nobody is born racist. You are exposed to things that impact your identity as you mature. The effort to make a change within the racism problem in our world is real and can be overcome."

TOGETHER WE STAND. This year, students at [STMA] wanted to bring their classmates together with the objective of promoting unity and embracing diversity by creating and wearing wristbands. They did so by starting an equality movement. This movement represents not just discrimination in regards to racism, but also against all types of intolerance. The bracelets reinforce the idea of everyone wanting to be treated equally. The "Together We Stand" quote on the bracelet expresses how students will stand up against discrimination and rise together to support this cause. Pledges were made during the purchase of the bracelets stating "I SIGN NAME pledge to promote **EQUALITY** in our community at all times and combat all forms of intolerance. Change starts with me. Together we stand." In total, there were 210 pledges made in support of the movement in just 3 days. In addition to the four students who started this movement, (Rhoeshon Dillard ('19), Xavier Thurman ('18), Serena Lange ('18) and Riley Carlson ('18)), there were representatives chosen in each grade to stand out and promote the equality movement to their fellow classmates. This movement inspired staff members and students to treat each other with such respect that was otherwise not there before this campaign was formed. By bringing each others differences to attention and bringing everyone together, it makes for a more accepting and peaceful environment at STMA.

BREAKING GROUND

STAY SAFE STMA. With new things arising all over STMA campuses. Construction signs have been put up for everyone's safety all around District 885.

PRINCIPAL'S TAKE. When it came to new construction, we decide to stay within the same family that we worked with in the past. "We are using the same architect that designed the building in 2009. We subcontract with different companies. We started October 18th and will be done before the 2018-2019 school year," explained Principal Driver.

SOMETHING NEW. Here's the last look of the West end of STMA high school before the new addition is added on. There will be 12 new classrooms being added including. 6 on the West end and 6 above the guidance office's. There will also be 240 new lockers added.

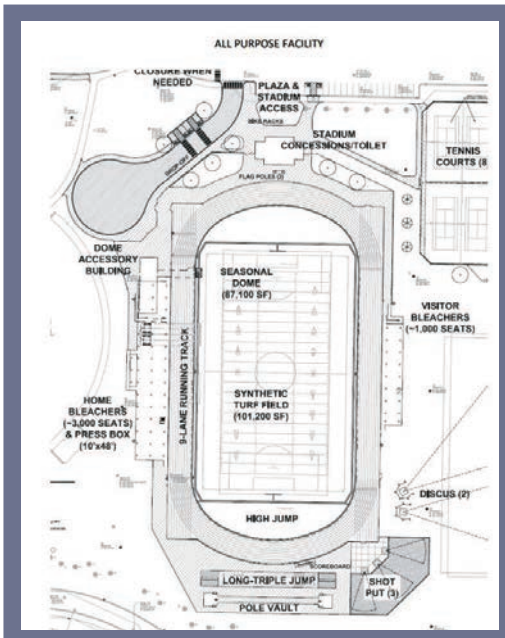

TOGETHER AS ONE. The new construction will a feature an all-purpose field for activities ranging from lacrosse to football to soccer as well as a dome to cover the field in the winter seasons. "The new all-purpose facility will be exciting. It will be a very nice facility; it's much needed. It will keep all extracurricular activities on the same campus," said Mr. Scherber. The new facilities will be ready for our use in the 2018-2019 school year.

DIGGING DEEPER. All sports facility with and all purpose field, that keeps all curricular activities on campus. 12 tennis courts with 2 lighted courts. Dugouts and stands are being added to the baseball fields.

PEP FEST

HUNGRY HIPPOS. Peri Dombeck and Nathan Nygaard collide with several students while grasping for as many tennis balls possible. "It was so fun playing that game in front on the school, although we didn't win I had a blast."

GOLDEN PERFORMANCE. The STMA dance team performed an outstanding dance number with the help of some of their fellow male classmates at the pepfest. Jack Meyer ('19) who was dance team member Sydney Gifford's partner said, "It was overall a great time and I think it was the best dance."

ROLL KNIGHTS. Kaetlyn Tschida ('18) and Jack Mazurek ('18) show their school spirit with a thumbs up and a foam finger.

ONE MORE PULL.(Left) The Junior tug of war team fights for victory while combining their strength.

PICTURE PERFECT. (Right) Juniors Izzy Dick and Cecelia Miller take a picture in their all white homecoming attire. Dick said, "The pepfest is one of my favorite high school memories because you get to experience so much school spirit alongside your friend.

DRESS UP WEEK

MONDAY-
GROUTFIT
Megan Putnam ('19), Evie Harrington ('19), and Kennedy Hayden ('19)

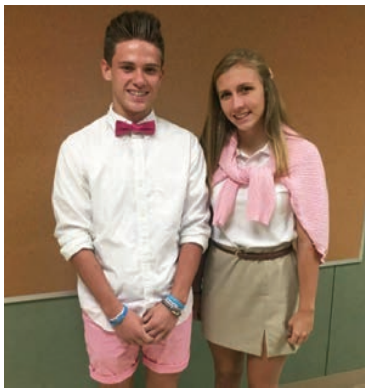

TUESDAY-
PREP DAY
Jordan Krupke('20) and Taylor Ripplinger ('20)

LOCO FOR HOCO

SHOTGUN. Alia Dorland ('18) and Lilly Roberts ('18) battle for the last chair while playing a competitive game of musical chairs. Lillian won the game after dueling the fellow captains for a chair."I was surprised that I even made it past the first round, it was a lot of fun even though I had no idea what was going on around me," said Dorland.

"Homecoming is a great way to experience unification with your peers. It's times like these that stick with you for life."
-Rhoeshon Dillard ('19)

WEDENSDAY-
JERSEY DAY
Alexis Teters ('18), Courtney Jenniges ('18), Claire Gustofson, and Lexie Nelson ('18)

THURSDAY-
PINK&PURPLE
Noah Patterson ('18) Hinton Hobza ('18), and Riley Mcmahon ('18)

FRIDAY-
SPIRIT DAY
Xavier Thurman ('18), Serena Lange ('18), and Mitchell Kartes ('18)

page sponsored by
TRAVEL LEADERS®

ROLL KNIGHTS!

Fans rally together to support our Knights

Tim Bykowski

SHOW TIME. Marcus Krupke ('18) receives the football to start the first play of the homecoming game. Krupke stated, "The atmosphere is incredible, but hard to focus with over 7,000 people watching."

TAILGATE TIME. Students park their cars and hang outside of the stadium before the homecoming game. Sydney Driscoll ('19) said, "The tailgate is my favorite part of homecoming week, because everyone is pumped for the game." Photos by Kyra Winslow.

FULL HOUSE. The football fans pack into the stands after the annual tailgate and cram to get the best spot. Patrick McKee ('18) said, "Cheering on the boys in blue and being in charge of getting the whole crowed pumped up was my favorite part of the night."

Tim Bykowski

Kyra Winslow

BLEED BLUE & GOLD. Claire Gustafson ('18), Bella Kitzberger ('18), Miah Graczyk ('18), and Lexie Nelson ('18) pose for a picture before entering the gates. Gustafson said, "I love seeing how many people come to support."

Tim Bykowski

BIG CATCH. Xavier Thurman ('18) scores a touchdown to put the Knights ahead of Totino Grace, with the score of 7-6. Thurman stated, "It's great to have the whole community's support."

Kyra Winslow

SUPER FANS. Fans rush to the football stadium after school to get first pick in the stands. Nick Hamer ('18) said, "We came 4 hours early to get the best spots to cheer on the boys."

HEADS UP. Luke Johnson ('21) protects his territory while getting balls fired at him by the junior team.

IMPORTANT ANNOUNCEMENT! Grant Schoen ('18) and Marcus Krupke ('18) comment on a big play made by the senior team. "I had a great time being apart of the dodgeball experience," said Grant.

INCOMING. Gabe Anderson ('18) locks and loads as he tries to take down the junior team. "We went into the first game thinking we were going to win, we ended up winning and couldn't be more proud," said Anderson.

LOOKING FOR A VICTIM. Ty Songstad ('20) (above) looks for a target to hit during the freshmen vs sophomore game.

VICTORY! The sophomore dodgeball team smiles for their victory picture after defeating the freshmen and senior team. "We went into the games not thinking we could ever pull of the win. We're super excited we won, it was a great time," said Brandon Langdok ('20).

READY SET DODGE BALL

we have SPIRIT

CHEER! As the dedicated fans cheer on their grades, we have a super fan, Kyle Williams ('20). He cheers loudly for a big play by the sophomore team.

Photos by Megan Putnam and Mallory Westland

LIVE COLORFULLY OR DYE TRYING

Katelyn Hendel ('18)

Savannah Cherkas ('21)

Grace Olson ('21)

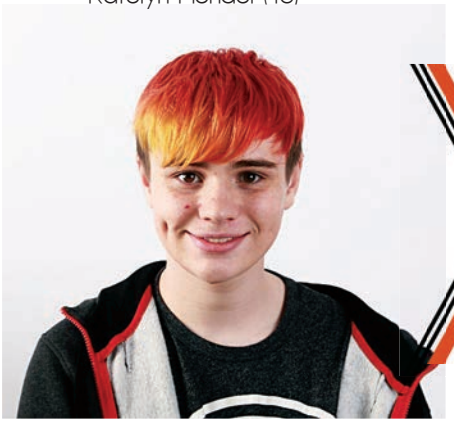

Luke O'Leary ('20)

Kindra Devore ('18)

Reanna Marthaler ('18)

Amber Steinbach ('18)

Kylie Stokes ('18)

Joel Hedtke ('19)

PRETTY IN PINK. Kindra Devore ('18) admitted pink was the only color she hadn't dyed her hair yet so that is why she decided to do so. Devore spilled, "I was bored of my regular hair and I knew dying it pink would spice things up."

LOVE IS IN THE HAIR. Katelyn Hendel ('18) wanted to go bold this year with her hair so she dyed it a deep red color, like Ariana Grande. Hendel expressed, "Have fun with your hair, it's the crown you never take off."

Hair To DYE For

Photos by Josy Lentner

WHO RUNS THE WORLD? THESE CURLS. Kylie Stokes ('18) admitted why she dyed her hair, "I did it to break stereotypes more than anything else, I know people label me as someone I'm not just because of my hair color. I will have a successful future with my fun colored hair while still expressing myself and proving peoples habit judgements and stereotypical points of views wrong."

NEW HAIR, WHO DIS? Savannah Cherkas ('21) and Luke O'Leary ('20) are both underclassmen this year and felt the urge to go bold with their hairstyles. They go together so well, kudos to you two for not being afraid to stand out.

I'M BECKY WITH THE GOOD HAIR. Earlynn Follah ('18) expressed how her hair made her feel, "I feel less trapped. I no longer have something to constantly hide my insecurities behind." So inspiring that a new hairstyle can raise someones confidence so much!

BAD HAIR DAY? DON'T KNOW HER. Laura Thompson is a senior this year and is not shy of dying or cutting her hair. Thompson ('18) explained, "Dying my hair gives me more freedom to express myself through my appearance."

Tim Bykowsk

WINTER WEEK

GOOD MORNING STMA. Braden Levendowski ('18) comes flying in as Superman with Bradley Madore ('18) as a sleepy sheep.

THROWBACK. "Scot with one 't' and Tami with an 'i'." stated Ronsen. Morgan Ronsen ('18) and Jonathan Haller ('19) are a flash from the past.

MATHLETE OR ATHLETE. "Putting on the foil coach." said Nick Berning ('18) with his dads hockey jacket from 1985-1986 hockey season and tapped up glasses, mimicking the Hanson brothers from Slapshot.

BLUE AND GOLD. Jake Metzger ('18) and Maddie Egbert ('18) posed for a picture. Egbert says, "Being the emcee was a great experience!"

Andy's HOMETOWNE PIZZA page sponsored

#GIRLSASKGUYS

Jordan Krupke ('20)
Morgan Loftus ('21)

Xander Gigstead ('19)
Haylee Coulson ('19)

Jacob Thole ('19)
Hannah Miller ('19)

Jackson Newman ('21)
Bridget Johnson ('21)

Tommy Hamilton ('19)
Ella Windell ('19)

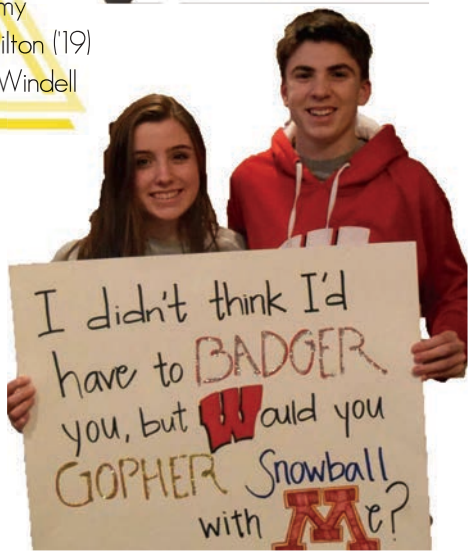

Mitch Meilahn ('20)
Laurie Juusola ('20)

WHAT'S THE Word?

Lane Berning

HONEST

"I chose honest because I am honest even when it hurts."

Will Gaypia

ENERGETIC

"I chose this word because I never am bored and I never stay still and I'll always find something to occupy my mind."

Tanner Luongvan

Charismatic

"I chose charismatic because I love talking, I'm a smooth talker and I am able to talk my way out of awkward situations."

Preston Palmer

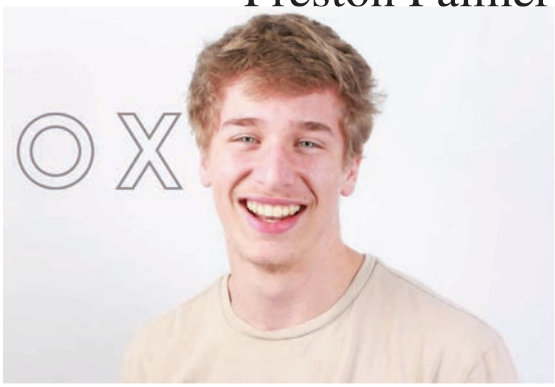

UNORTHODOX

"I chose unorthodox because I am not traditional."

Mitchell Elsnes

VULPINE

"Because I am crafty like a fox"

Nicholas Sellner

BOOLIN

"I chose boolin because I'm always boolin with my boys."

 Photos by Erin Gilbert

Naomi Peterson

OPTIMISTIC

"I am optimistic because there is no reason to focus on the bad things."

Brooke Burditt

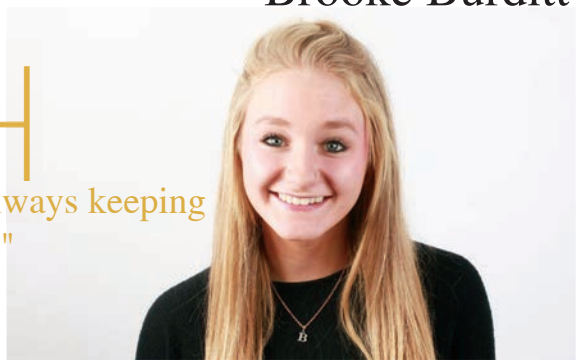

FETCH

"I chose fetch because I'm always keeping my style 'fetch.'"

Claire Gustafson

STRONG-WILLED

"I am strong-willed because I hold strongly to what I believe in."

Ruthie Schutz

Creative

"I am creative because even when I am faced with a problem I try and find an answer."

Jucel Grace Zerna

DRIVEN

"I am driven because I put in 100% in everything I do and I don't settle for less."

Earlynn Follah

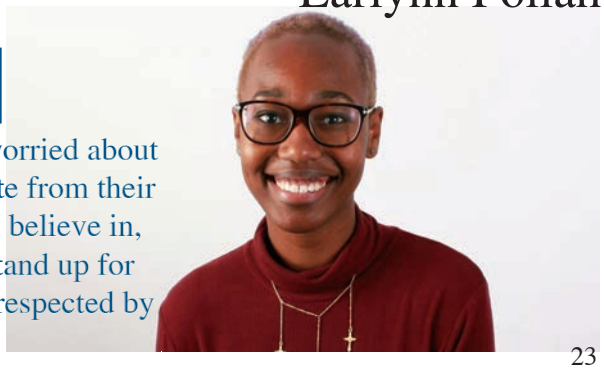

OUTSPOKEN

"I chose this word because I know everybody else is worried about conforming to the school's culture so they don't get hate from their peers. I've taken it upon myself to stand up for what I believe in, against everybody who may disagree with me, and stand up for those in our school who are constantly bullied and disrespected by their peers because of their identity."

UNKNIGHTED AS ONE

Adriana Carolina Parrado Ocampo

COLOMBIA

What do you like about STMA?
The help she has received from everyone to feel more at home.

How is STMA different from Colombia?
The language, classes, and the way teachers. are closer to you.

SPAIN

What do you like about STMA?
The people are so nice and the sports.

How is STMA different from Spain?
To play a sport in Spain you have to join a club. School is much more fun here.

Diego Sarada

NORWAY

What do you like about STMA?
School spirit, pep fests, and games.
How is STMA different from Norway?
Bigger class selection, a lot more people, activities.

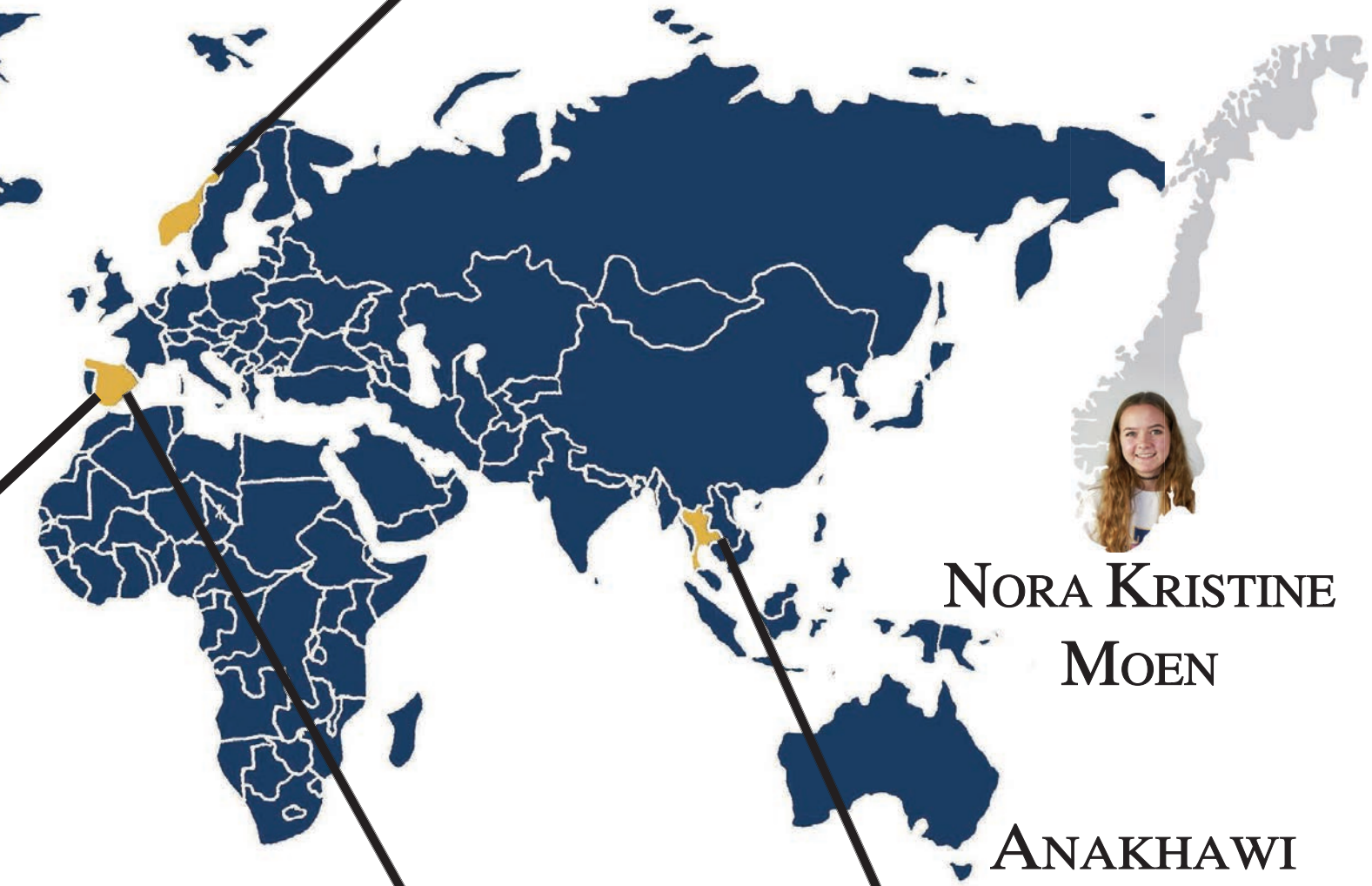

Nora Kristine Moen

Anakhawi Chottaveesak

SPAIN

What do you like about STMA?
People are so nice and friendly.
How is STMA different from Spain?
Teachers help a lot. Sports are really fun too.

THAILAND

What do you like about STMA?
You get to have your own locker, and everyone is friendly.
How is STMA different from Thailand?
No uniforms.

Isabel Santamaria Sierra

GOLDEN ROYALTY

Homecoming

NEW ROYALTY. Marcus Krupke ('18) and Greta Anderson ('18) are crowned as the homecoming king and queen at coronation prior to the girls' annual powderpuff game. Queen Anderson said, "I was really shocked when the crown was put on my head. I wasn't expecting to win because there were a lot of good candidates."

CROWNED. Homecoming senior candidates Riley Carlson, Lilly Roberts, Lexie Nelson, Hanna Abel, Lucas Greenwaldt, Jack Mazurek, Mitchell Kartes, and Jake Metzger (left to right) pose next to the newly crowned homecoming king and queen Marcus Krupke and Greta Anderson (center).

MOMENTS TO REMEMBER. Candidates and royalty share laughs and support throughout coronation. Candidate Lexie Nelson (left photo) said, "It was really nerve wrecking, but Greta definitely deserved it. I'm happy for her." Pictured with Nelson, candidate Mitchell Kartes said, "It overall was a really fun and enjoyable experience to be nominated by the student body."

 Photos by Tim Bykowski

CONGRATULATIONS. Snow Week Candidates congratulate each other as Daisy Miller (left photo), Jonathan Haller (middle photo), and Samantha Duerr (right) are crowned for becoming Snow Week Royalty. Duke Haller shocked said, "Daisy & I knew that our only shot at winning was to campaign like crazy because Jude & SiAnna were the couple in the running, and if Eddy won Luke P. had to shave off one of his eyebrows, so the odds weren't really in our favor. In the end, I guess you could say our hard work paid off."

HUGS AROUND. After Keenan Young ('18) was crowned for Snow Week Queen, the other three girls showered her with hugs. Queen Young said, "I had such a fun time dressing up throughout the week for the last time. I did not expect to win, but it was an awesome experience."

SNOW WEEK ROYALTY

Justin Kumar & Lauren Rokala

Adam Flammang & Taylor Beehler

Brandon Diorio & Alex Gaerets

Nick Hamer & Erin Buckmeier

DOUBLE TROUBLE

These near-perfect pairs will make you do a double-take!

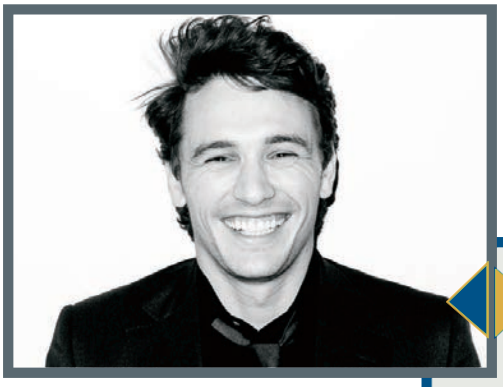

James Franco

MITCHELL KARTES

Avril Lavigne

SYDNEY GIFFORD

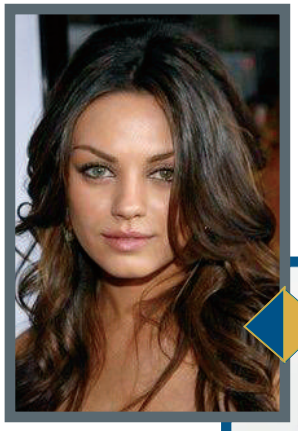

Mila Kunis

AVA STENDE

James Lafferty

JACOB WOOLHOUSE

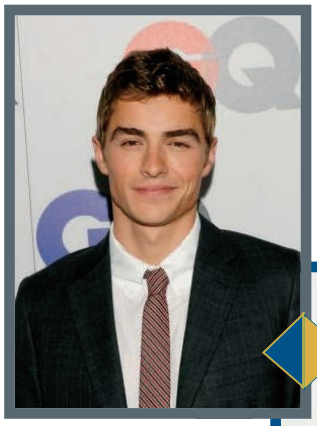

Dave Franco

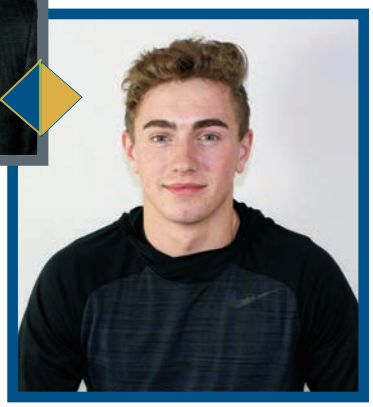

COLE LEHMANN

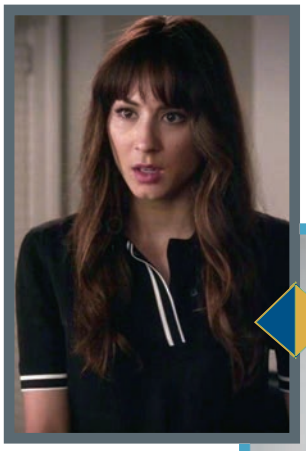

Troian Bellisario

REANNA
MARSCHEL

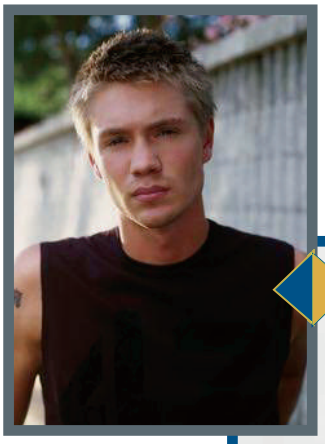

Chad Michael Murray

JIMMY
BARTHEL

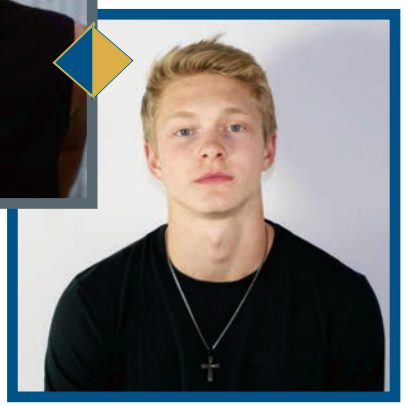

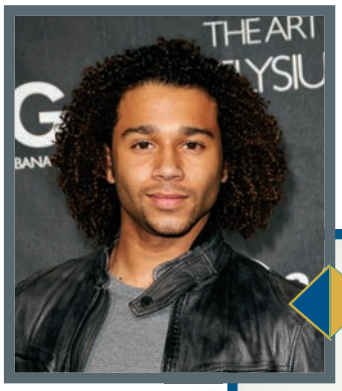

Corbin Bleu

AUSTIN
BUCHOLZ

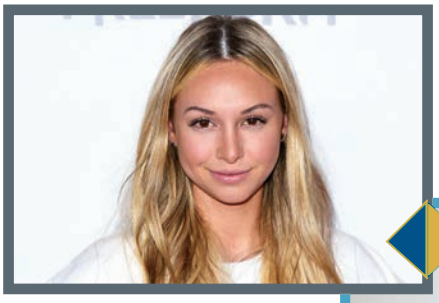

Corinne Olympios

ALIYAH
SIMAT

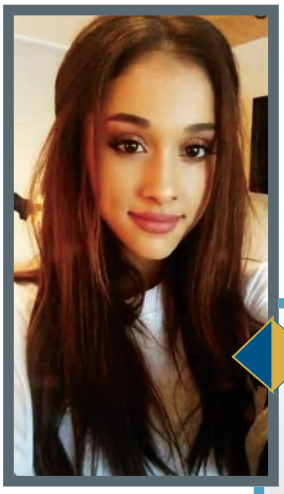

Ariana Grande

KYLIE
KIECKER

Johnny Depp

MR.
METCALF

SENIO

"Look closely at the present you are constructing. It should

Tim Bykowski

RS
look like the future you are dreaming." - Alice Walker

Hanna Abel

Cammi Ailts

Chloe Allers

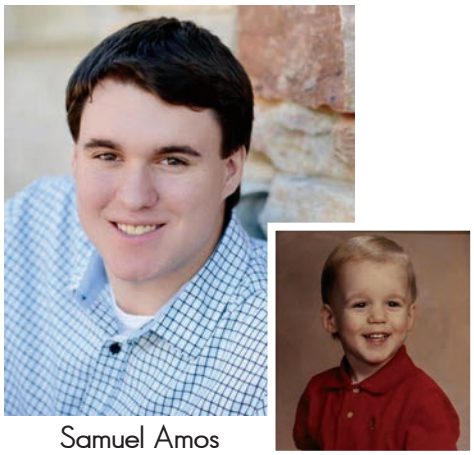
Samuel Amos

Abigail Anderson

Ariana Anderson

Blake Anderson

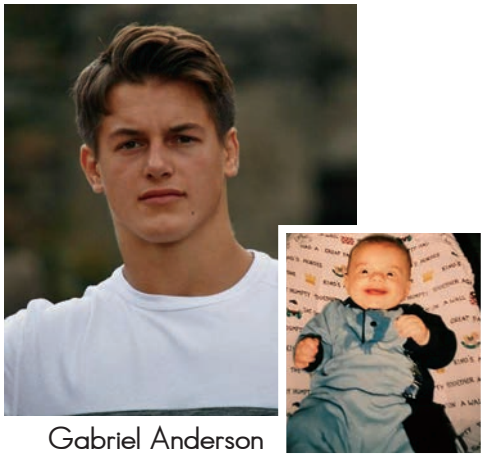
Gabriel Anderson

Greta Anderson

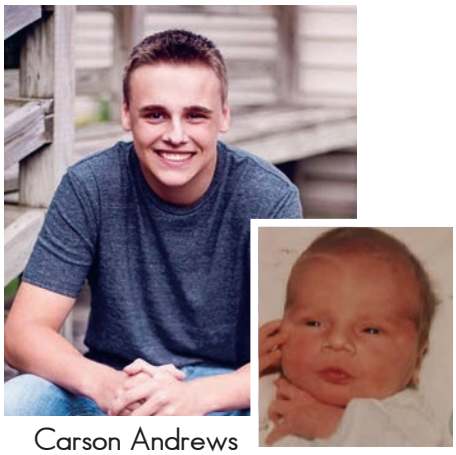
Carson Andrews

Michaela Andrusko

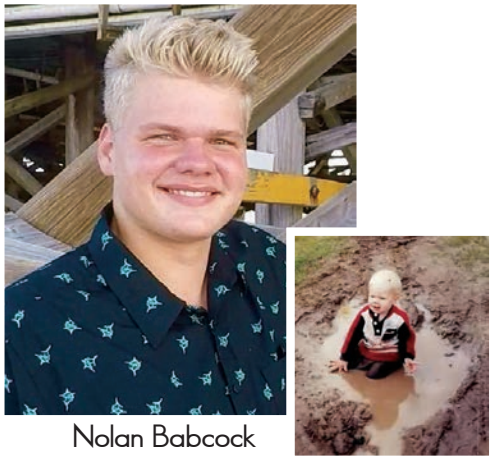
Nolan Babcock

Bretton Badenoch

Nicole Balcome

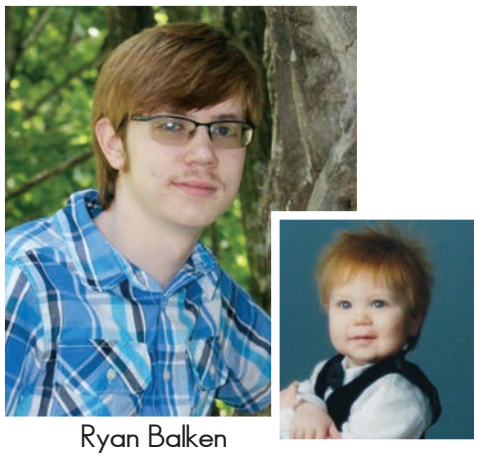
Ryan Balken

Shannon Ball

Carolyn Bania

Garret Barthel

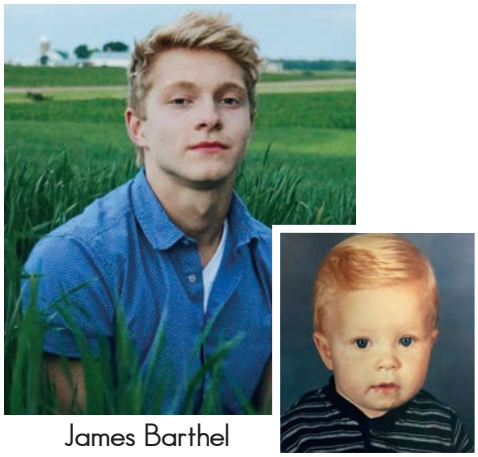
James Barthel

Savannah Barthel

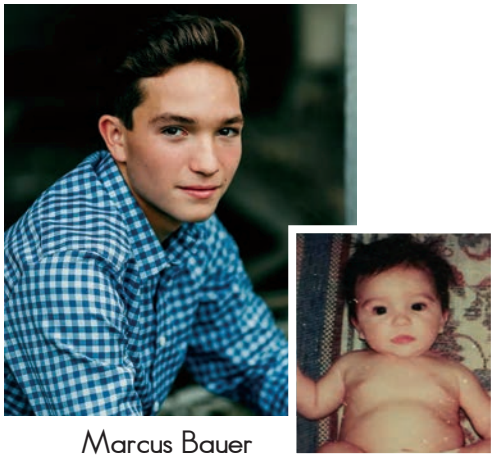
Marcus Bauer

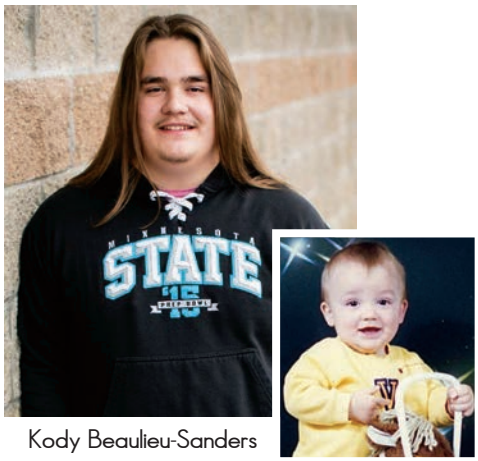

Kody Beaulieu-Sanders

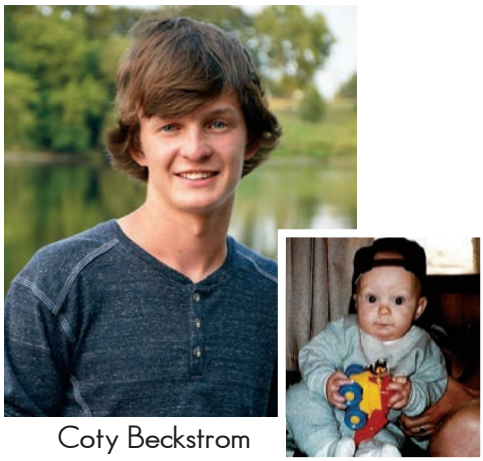
Coty Beckstrom

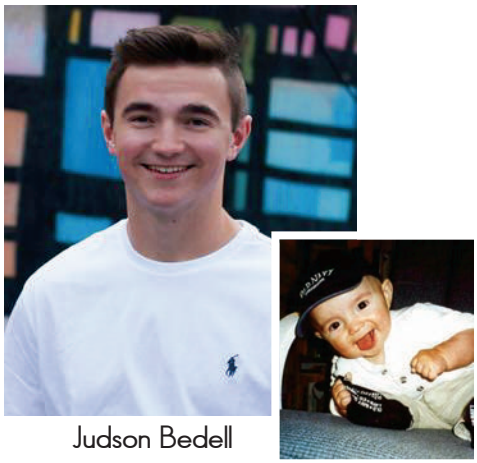
Judson Bedell

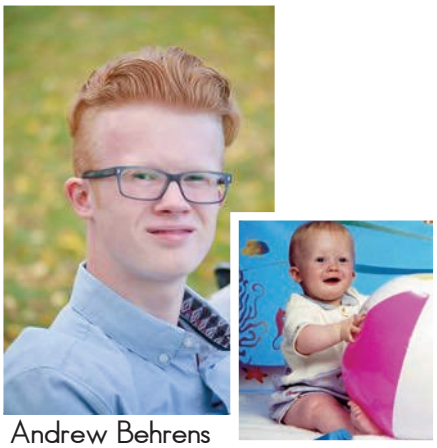
Andrew Behrens

Arben Beljuilji

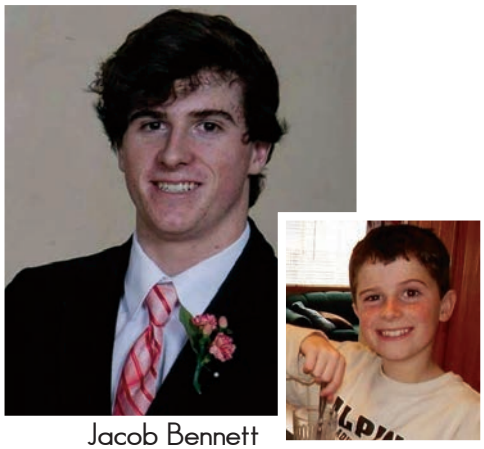
Jacob Bennett

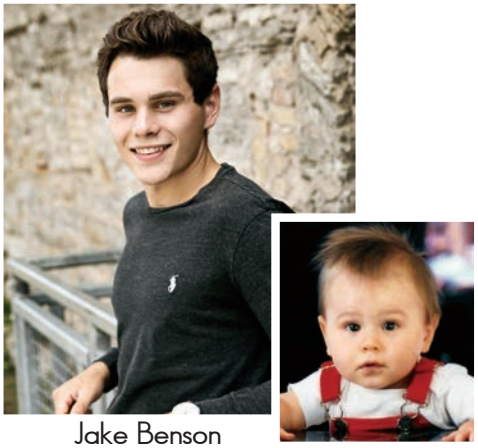
Jake Benson

Brady Berning

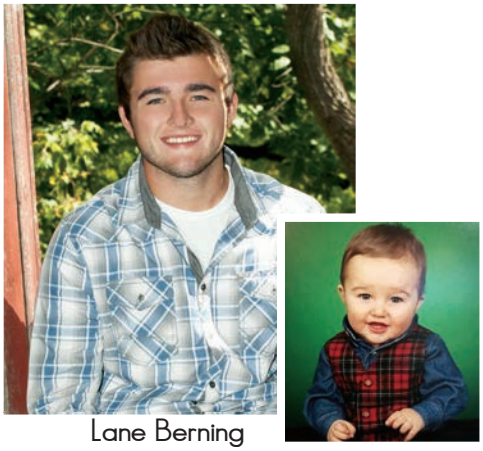
Lane Berning

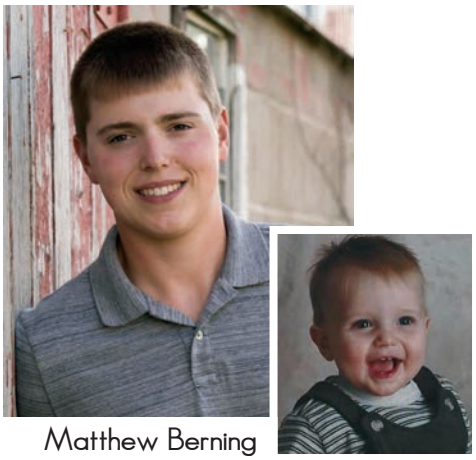
Matthew Berning

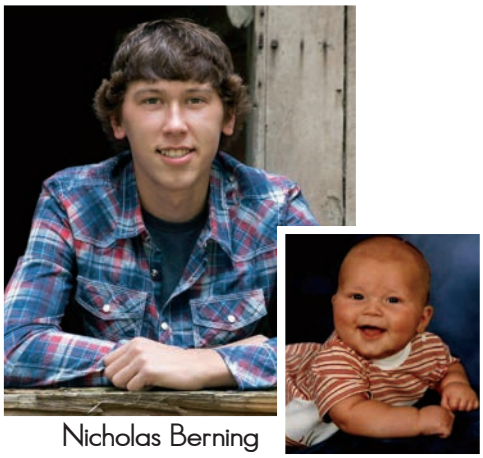
Nicholas Berning

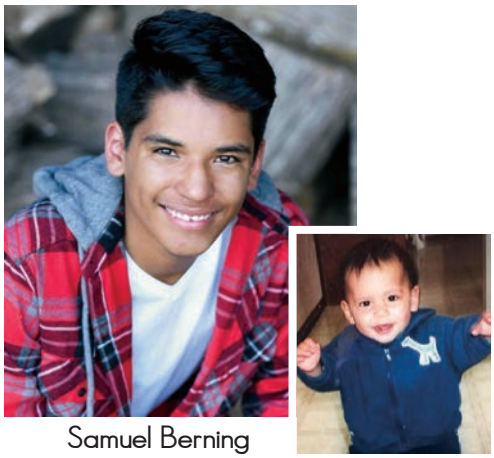
Samuel Berning

Nicholas Bertek

Chelsea Beumer

Breanna Beuning

Elijah Bible

Heather Biehl

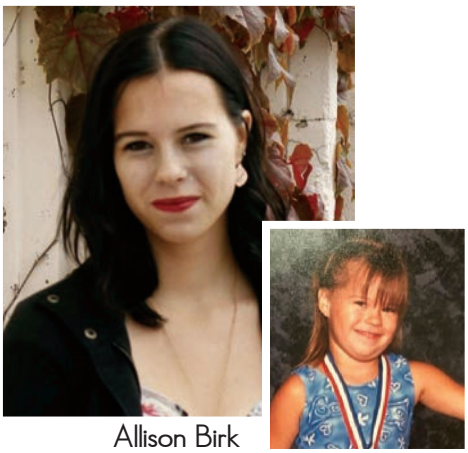
Allison Birk

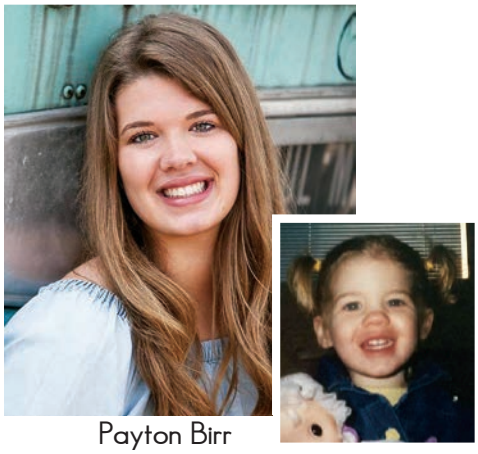
Payton Birr

Abigail Bistodeau

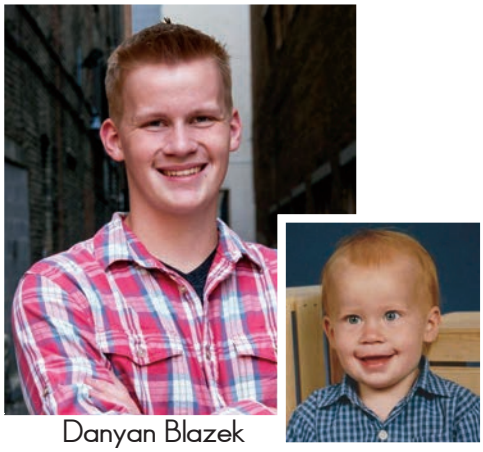
Danyan Blazek

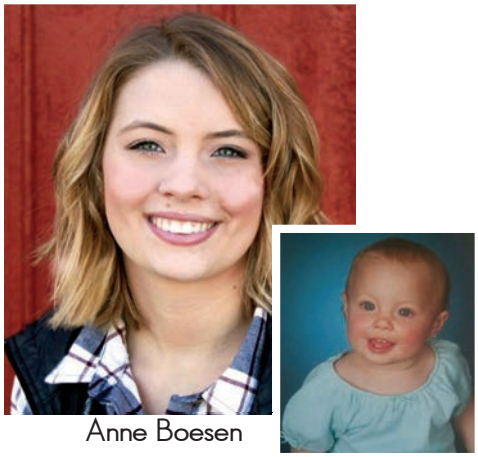
Anne Boesen

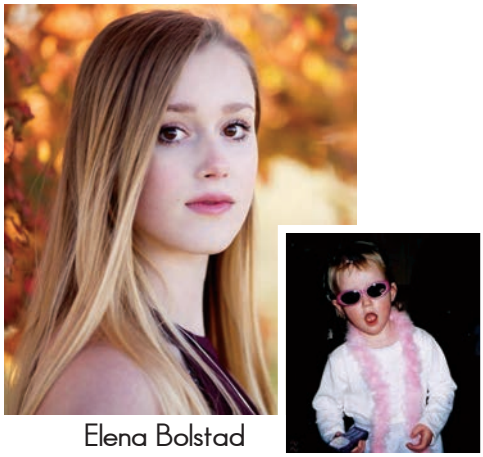
Elena Bolstad

Jessica Borer

Brandon Borowiak

Sophia Bounnakhom

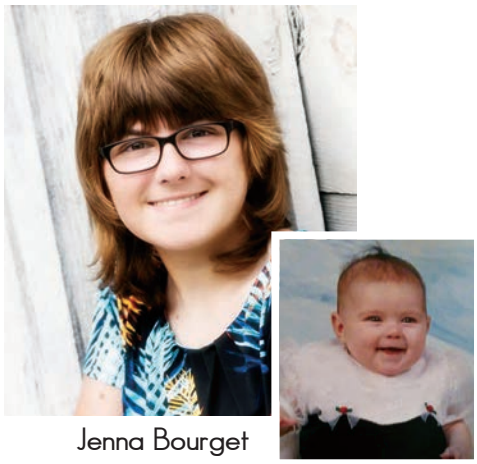
Jenna Bourget

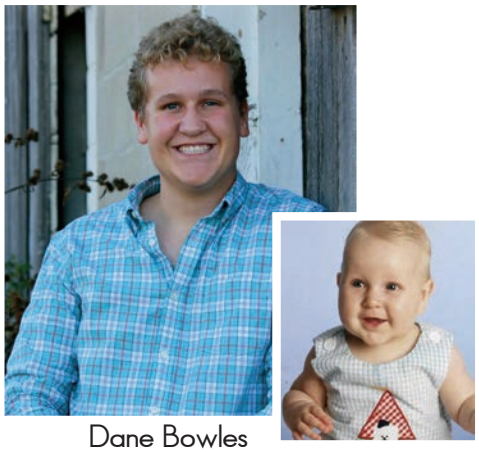
Dane Bowles

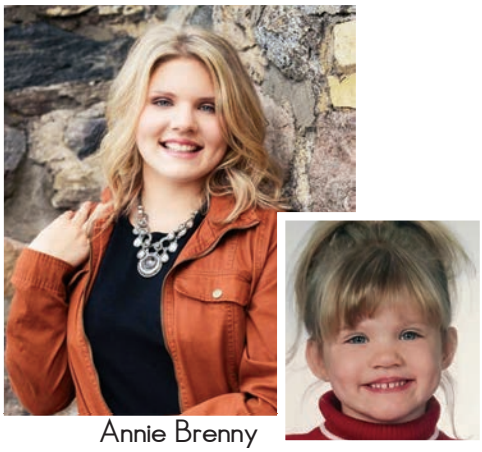
Annie Brenny

Molly Brenny

Tristen Brevik

Grace Bromley

Abbigale Brown

Blake Browning

Cameron Brunet

Madeline Brunner

Eve Buchanan

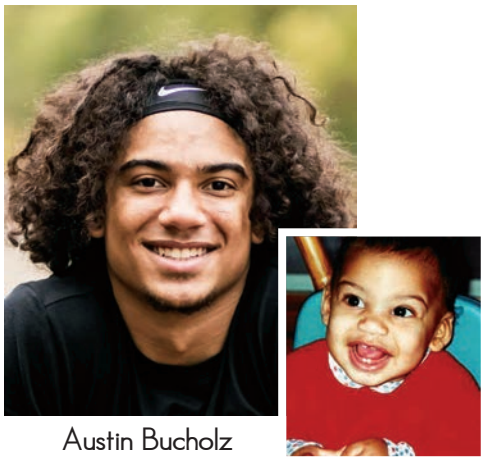
Austin Bucholz

Erin Buckmeier

Jacquelyn Budion

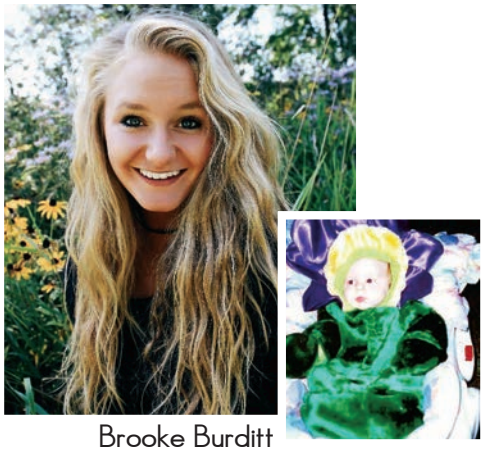
Brooke Burditt

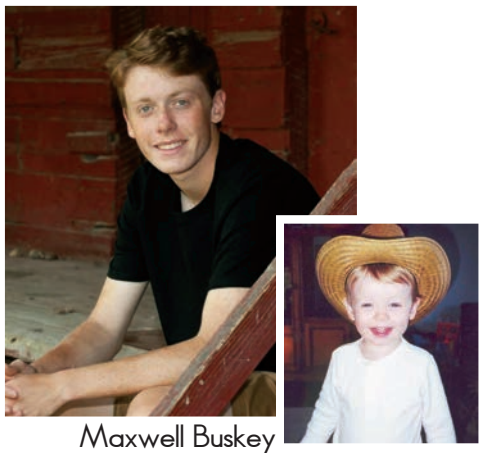
Maxwell Buskey

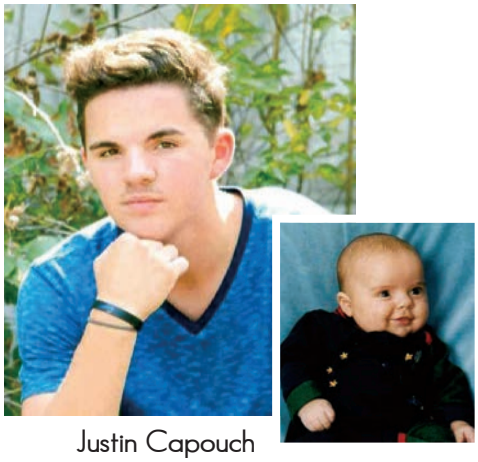
Justin Capouch

Ashley Carlson

Emma Carlson

Megan Carlson

Riley Carlson

Dalton Carpentier

Courtney Cayo

Rosanna Chanthamontry

Anakhawi Chottaveesak

Brianna Christensen

Hailey Clover

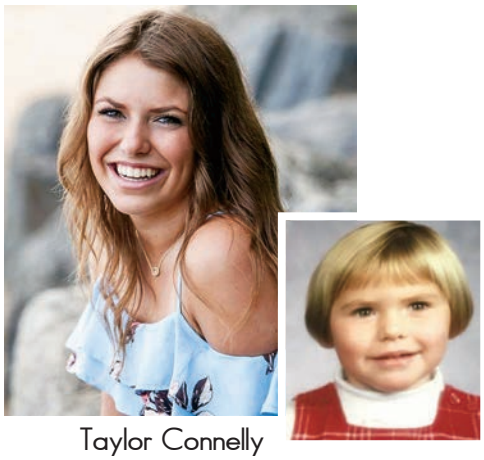
Taylor Connelly

Nathan Conrad

Samantha Coplen

Justin Cornell

Serenity Coy

Bailey Craft

Jacob Craft

Madison Craft

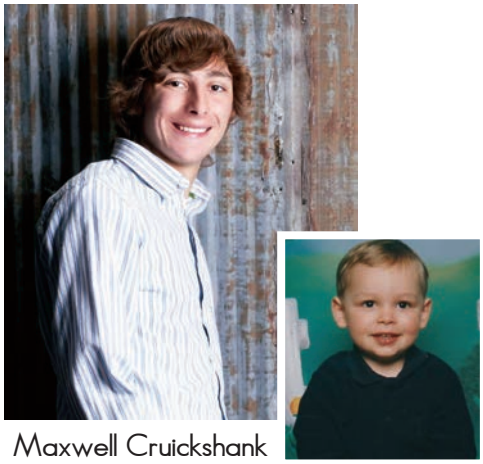
Maxwell Cruickshank

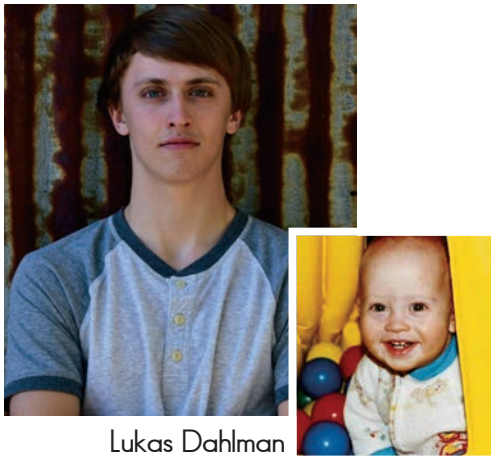
Lukas Dahlman

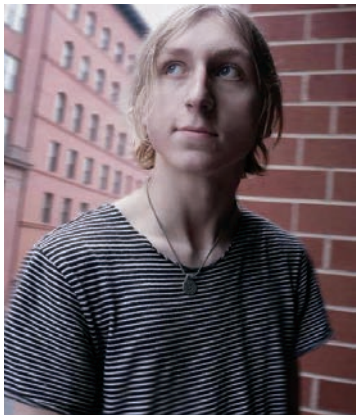

Gabriel Dalluge

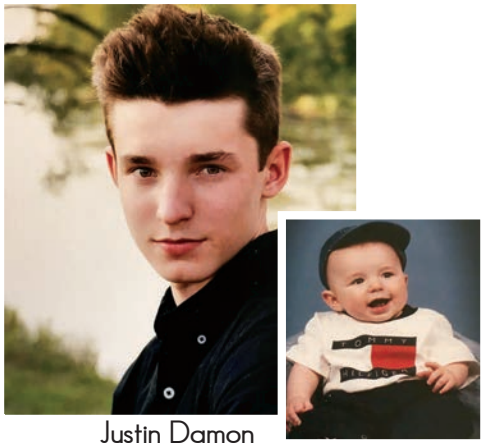

Justin Damon

Delvin Dangan

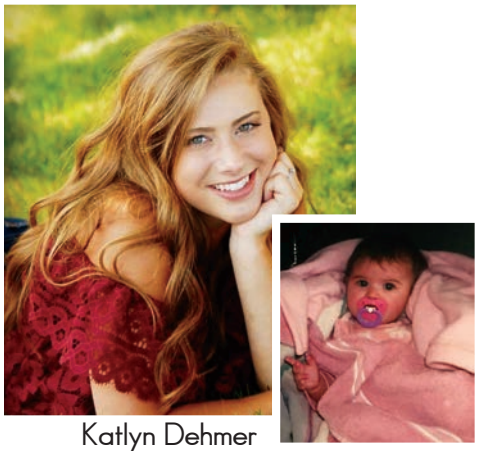

Katlyn Dehmer

Kathryn Denne

Kindra DeVore

Lindsay Dick

Makenna Dickey

Brandon DiOrio

Katrina Dishneau

Whitney Dold

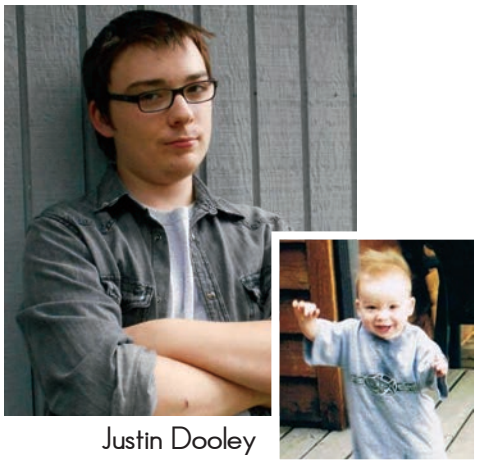

Justin Dooley

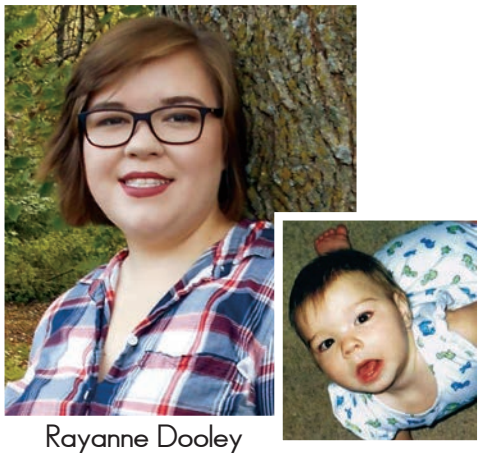
Rayanne Dooley

Alia Dorland

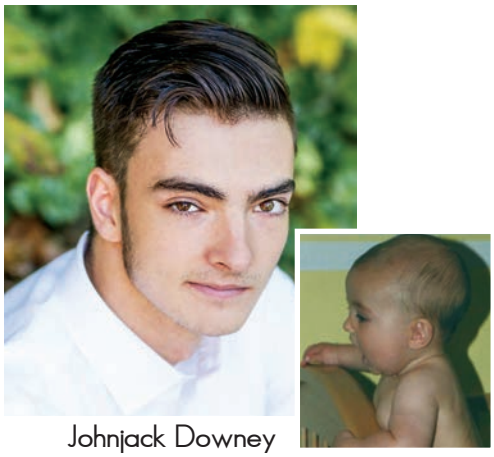
Johnjack Downey

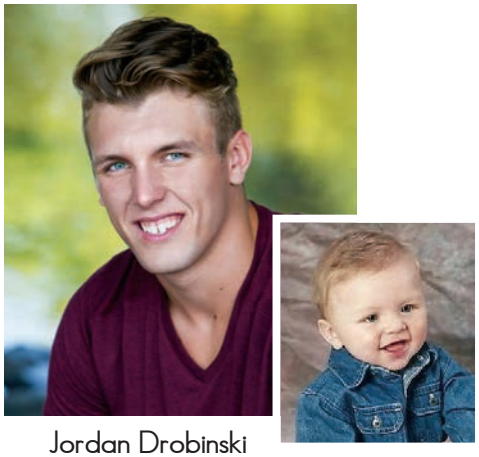
Jordan Drobinski

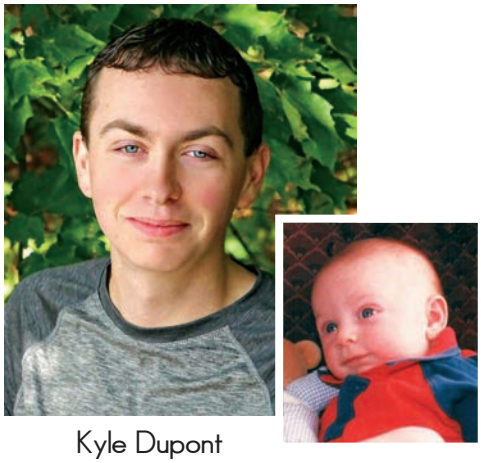
Kyle Dupont

Madeline Egbert

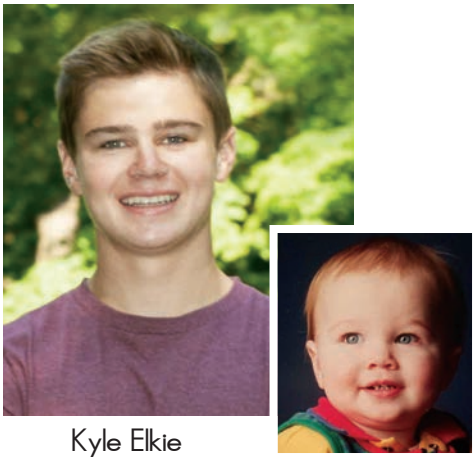
Kyle Elkie

Trevor Ellison

Mitchell Elsnes

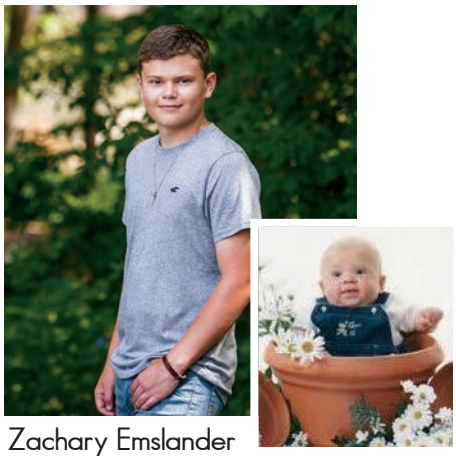
Zachary Emslander

Dustin Engen

Aubrey Ericksen

Kevin Erickson

Henry Everson

Charles Falk

Brooke Fehn

Matthew Feldick

Jack Felt

Parker Feuerborn

Jacob Filipek

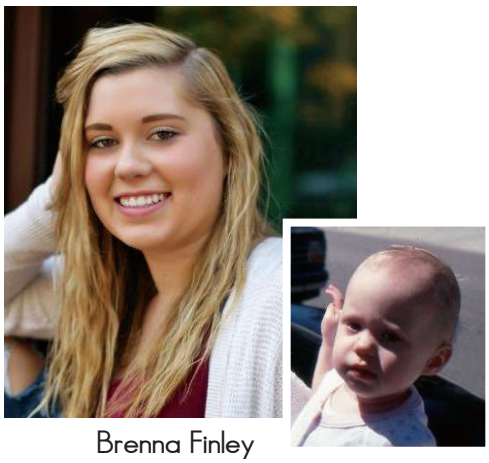
Brenna Finley

Cameron Fisher

Connor Fitzgerald

Xavier Fladung

page sponsored by
TRAVEL LEADERS®

Erin Flammang

Brandon Fleegel

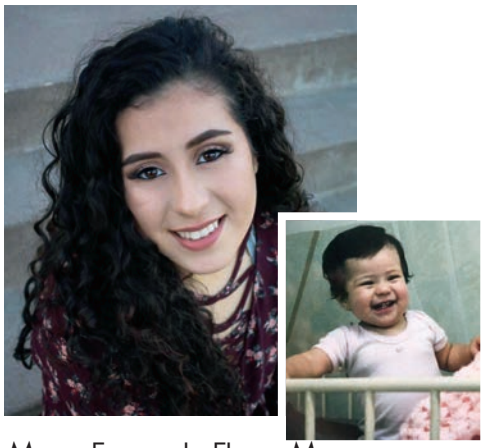
Maria Fernanda Flores-Marquez

Earlynn Follah

Julia Foy

Lyndsey Fritz

Alexys Fuerstenberg

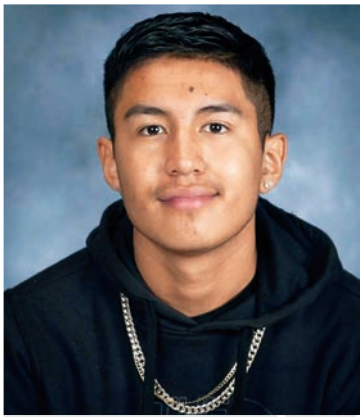
Isaac Garces Gomez

Evelyn Gaunt

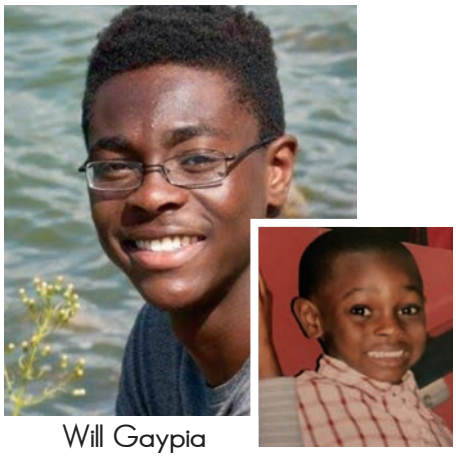
Will Gaypia

Kaydan Geiger

Alex Geraets

Tyler Gfroerer

Sydney Gifford

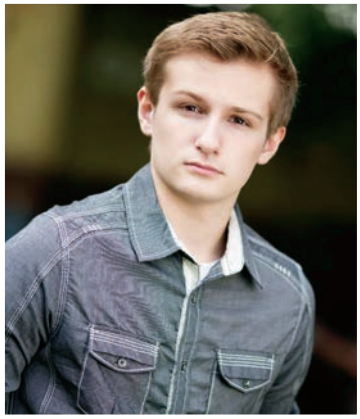

Konnor Goepfert

Jason Golden

Madison Gondreau

Jacob Goodin

Miah Graczyk

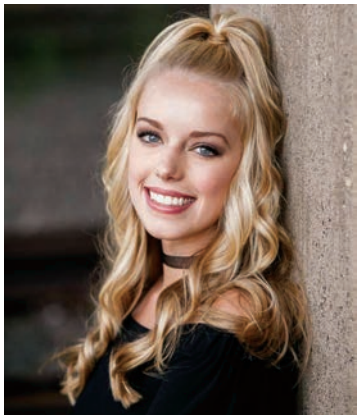

Peyton Grant

Ian Graziano

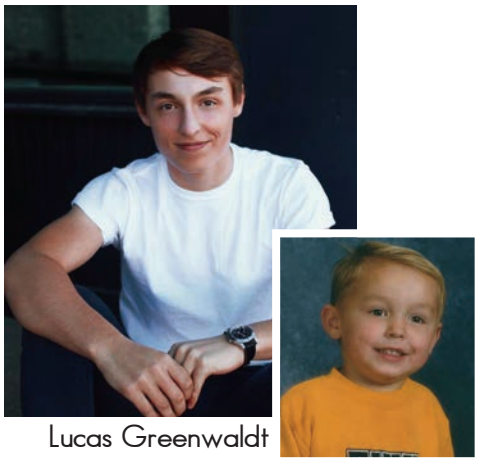

Lucas Greenwaldt

Marcus Greenwaldt

Madeline Grubb

Shane Grunke

Claire Gustafson

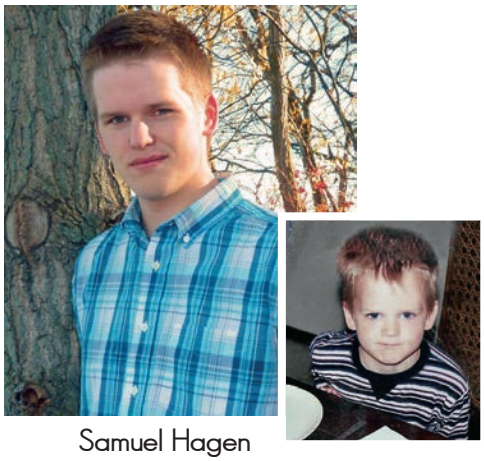
Samuel Hagen

Ashlee Halgrimson

Kaylee Haller

Nicholas Hamer

Aubrey Hamilton

Colton Harrington

Ellery Hassinger

Samuel Hastings

Michael Hauer

Katelyn Hawkinson

Amber Heiber

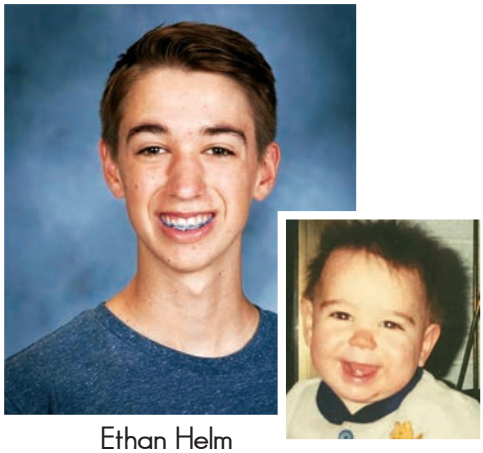
Ethan Helm

Lynnea Helman

Katelyn Hendel

Taylor Henke

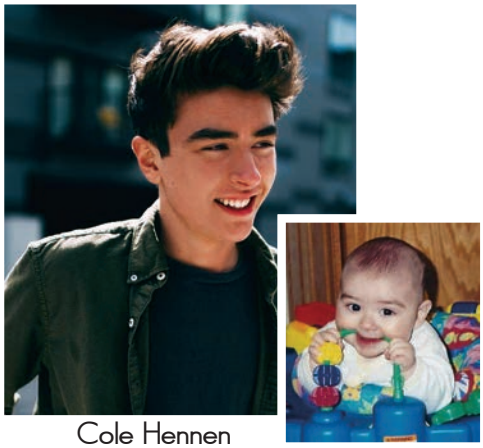
Cole Hennen

Cole Herman

Alli Hinz

Emily Hlavka

Hinton Hobza

Hannah Hochstedler

Olivia Holgate

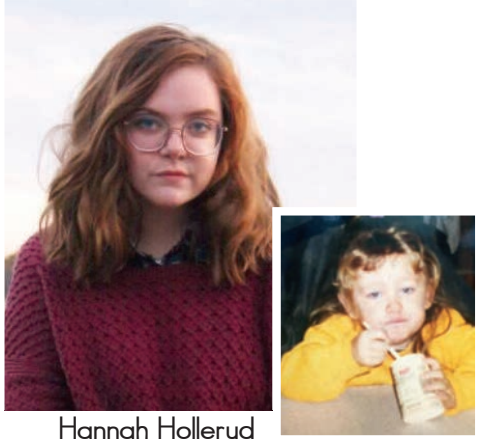
Hannah Hollerud

Hannah Houle

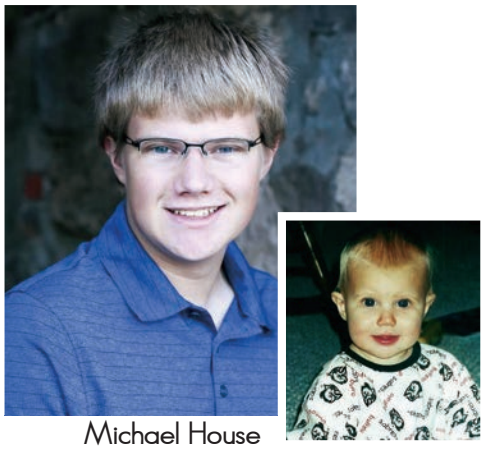
Michael House

Allie Houwman

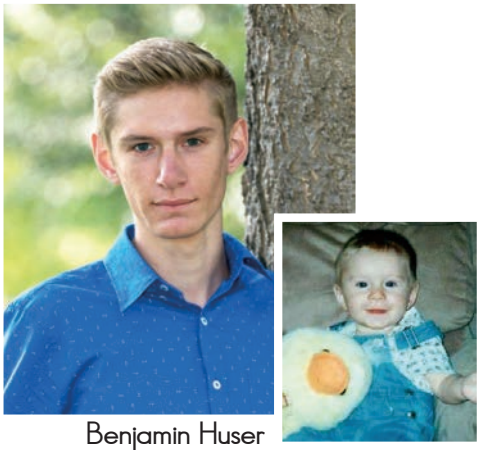
Benjamin Huser

Ryan Hyde

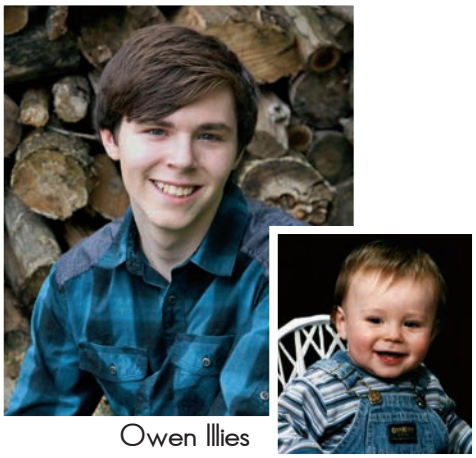
Owen Illies

Andrew Inthaly

Cailey Isaacson

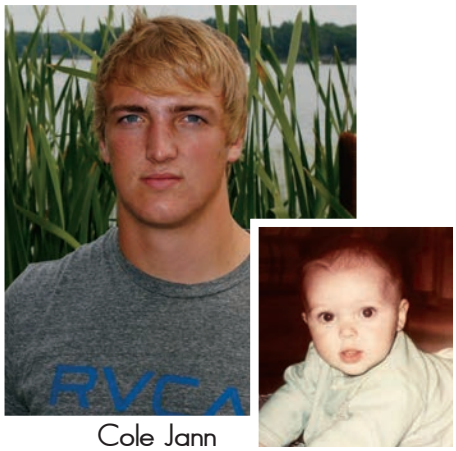
Cole Jann

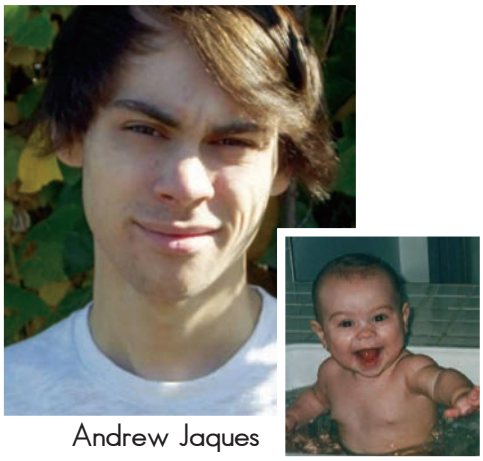
Andrew Jaques

Courtney Jenniges

Aleigha Jennings

Amber Jochim

Benjamin Johnson

Brooke Johnson

Courtney Johnson

Garret Johnson

Haley Johnson

Madeline Johnson

Racquel Johnson

Kasey Jorgensen

Grace Joslyn

Madison Jurkovski

Ethan Juusola

Kassidy Kadlec

Miranda Kainz

Grace Kaip

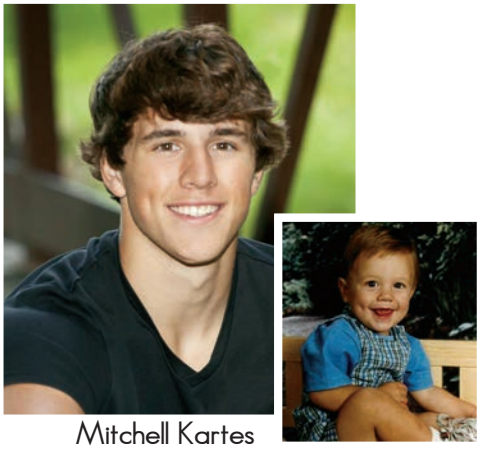
Mitchell Kartes

Jason Kasper

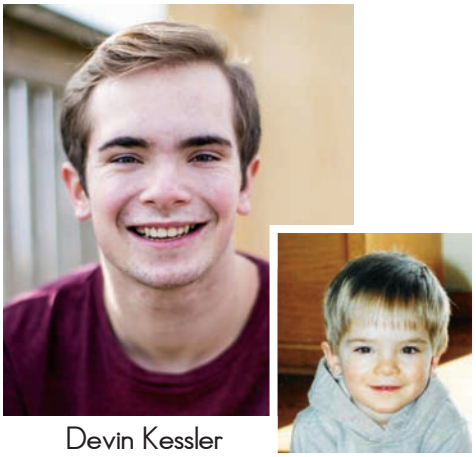
Devin Kessler

Andrew Kiecker

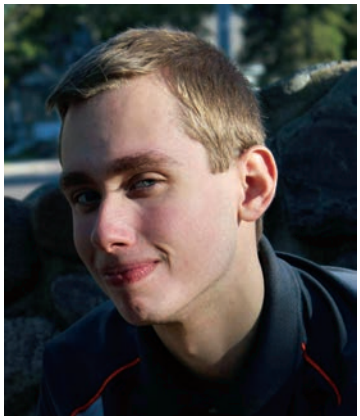
Zander Kimlinger

Isabella Kitzberger

Cody Klein

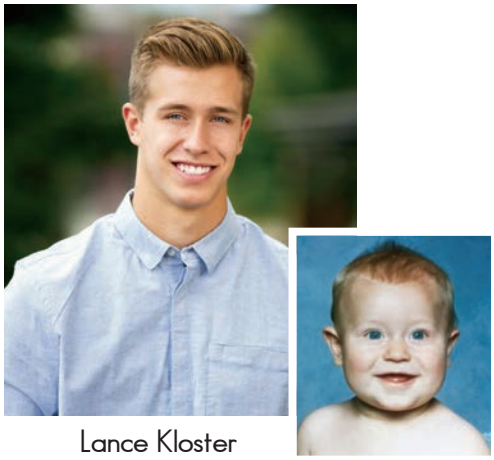
Lance Kloster

Katelyn Knaus

Jack Koenen

Jeslyn Kolasa

Brady Kolehmainen

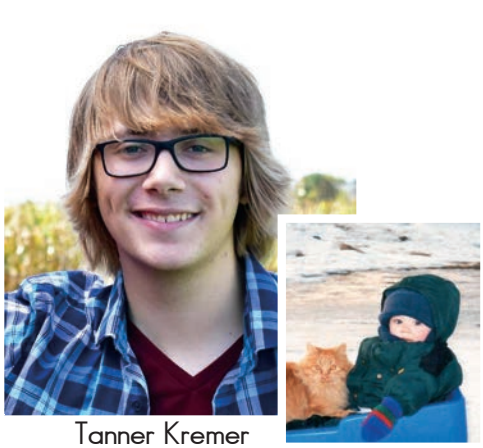
Tanner Kremer

Evan Kriese

Marcus Krupke

Sydney Kuiper

Kyle Kurtz

Abigail LaDuke

Corissa LaMere

Olivia Landry

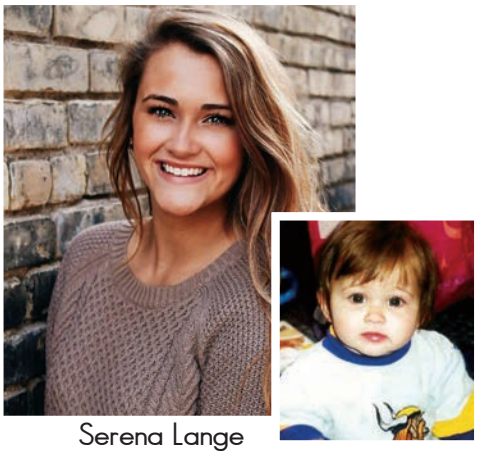
Serena Lange

Ireland Langer

Kaitlyn Lappin

Ariel Larson

Grace Larson

Peyton Larson

Samantha Larson

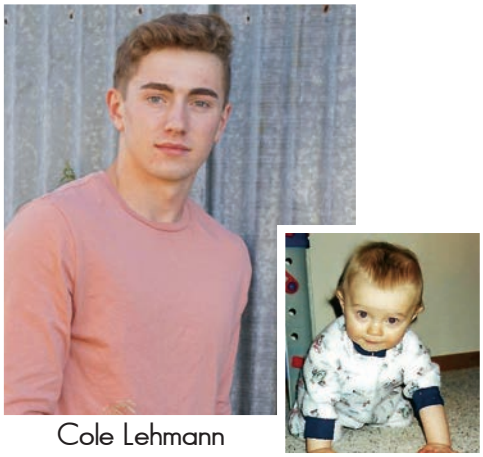
Cole Lehmann

Kloey Lekatz

Madeline LeMonds

Madison Lenarz

Joseph Lenneman

Josefyne Lentner

Kaitlyn Leonard

Mason Leonhart

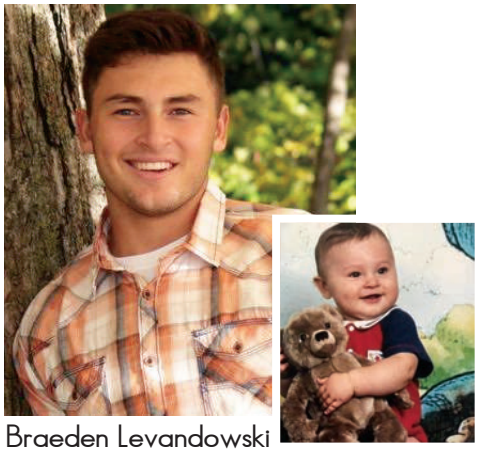
Braeden Levandowski

Devin Lewison

Alex Lieder

Qiming Lin

Hope Lindenfelser

Olivia Lindenfelser

Lauren Loeffler

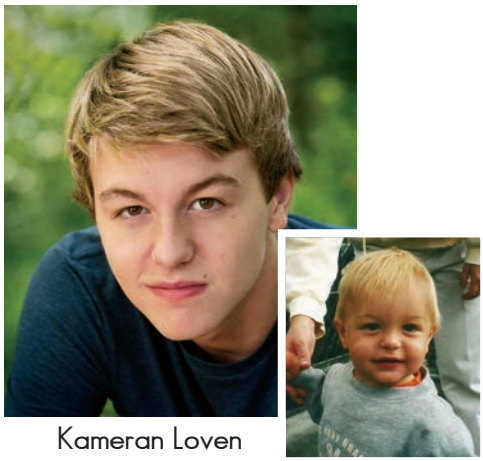
Kameran Loven

Lexi Lucas

Deven Lundquist

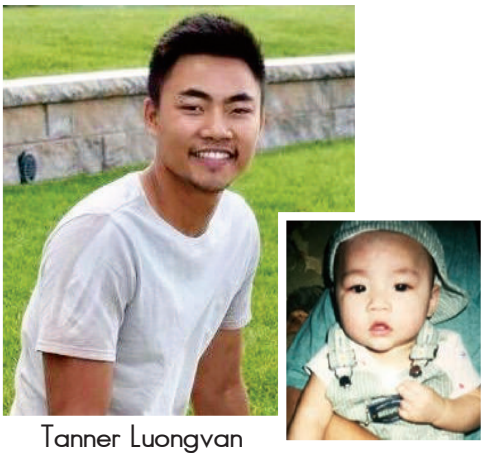

Tanner Luongvan

Alexander Luther

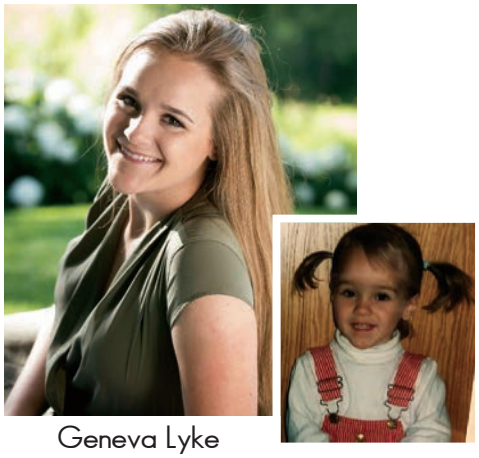

Geneva Lyke

Bradley Madore

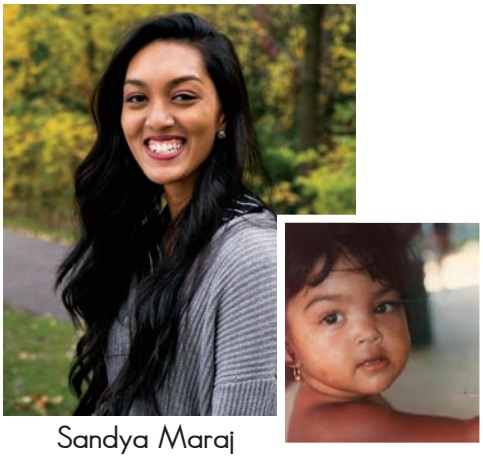

Sandya Maraj

Max Marron

Reanna Marschel

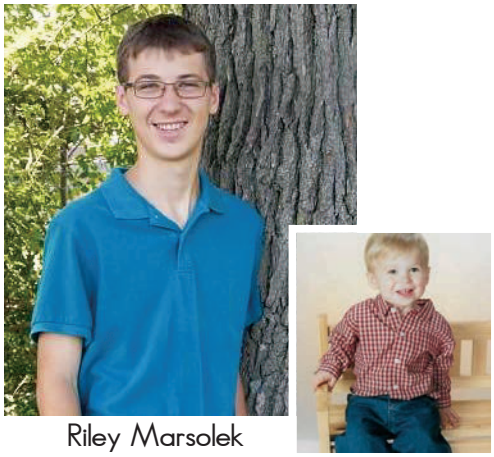

Riley Marsolek

Reanna Marthaler

McKenna Martin

Cody Mattson

Grace Mauersberger

Jack Mazurek

Courtney McCabe

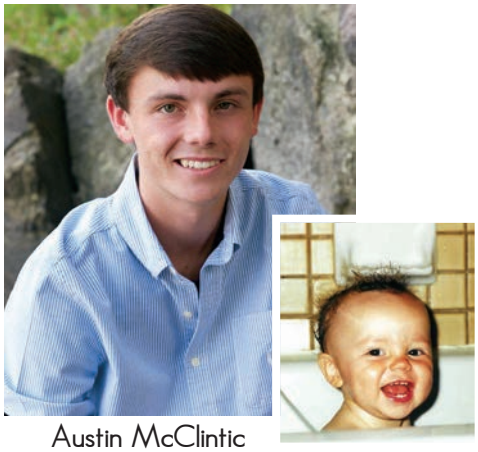
Austin McClintic

Patrick McKee

Samantha McKenzie

Madeline McLellan

Riley McMahon

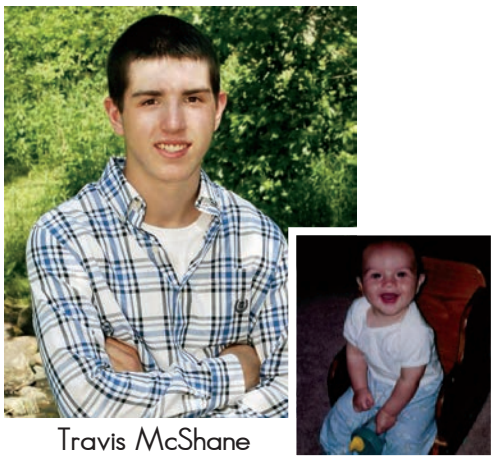
Travis McShane

Megan Meilahn

Haylee Melina

Brooke Merila

tcby the country's best yogurt

Jacob Metzger

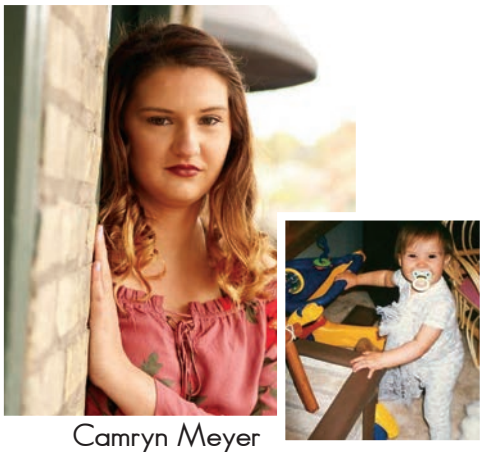
Camryn Meyer

Zara Meyer

Bennett Michaelson

Madison Mihajlov

Zoee Miller

Nora Moen

Kallahan Molitor

Faith Monroe

Connor Moon

Cheyanne Moore

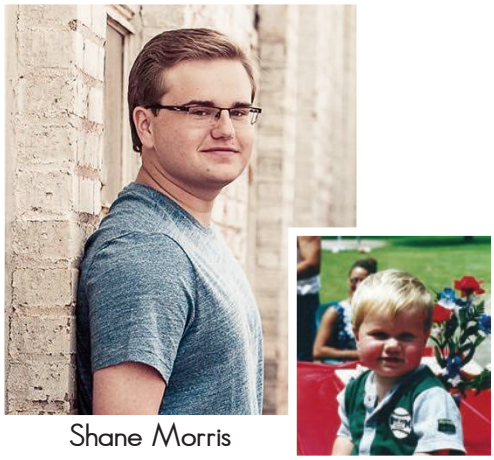
Shane Morris

Alexander Mounkine

Garrett Mourning

Wyatt Munson

Glafira Mustyatsa

Jackson Myhre

Destiny Nagengast

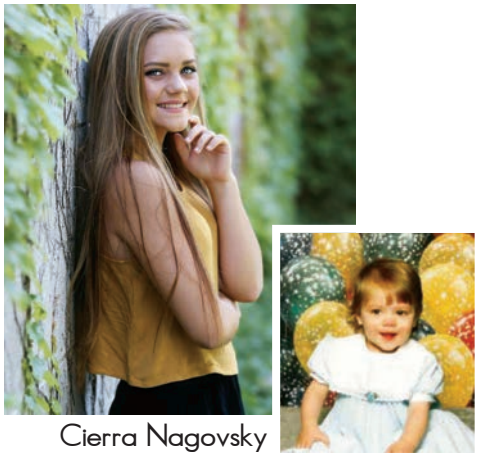

Cierra Nagovsky

Ellie Nelson

Lexie Nelson

Nicholas Ness

Phuong Ngo

Logan Nickel

Kyle Norman

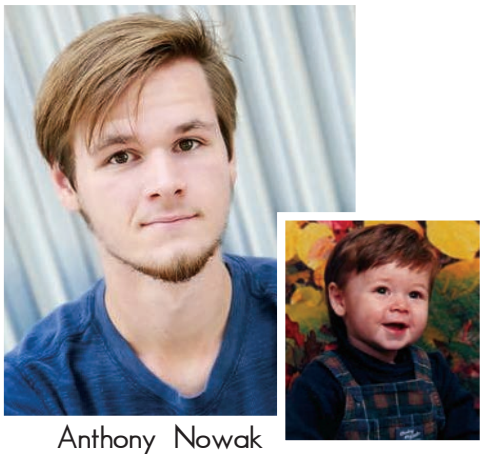
Anthony Nowak

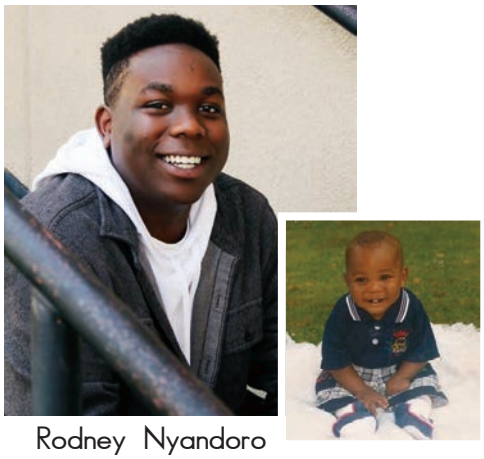
Rodney Nyandoro

Teresa O'Sullivan

Nicholas Oakvik

Joseph Och

Molly Olek

Folasade Ologunde

Merena Olson

Spencer Olson

Clare Orham

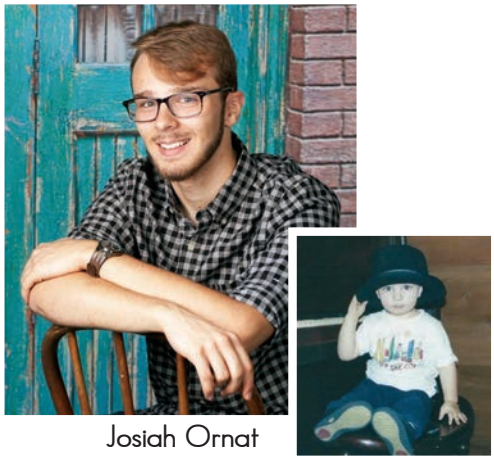
Josiah Ornat

Madeline Oscarson

Coral Palmer

Preston Palmer

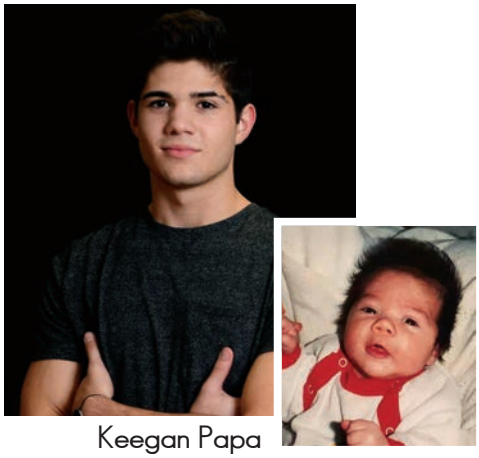
Keegan Papa

Catherine Parker

Adriana Parrado Ocampo

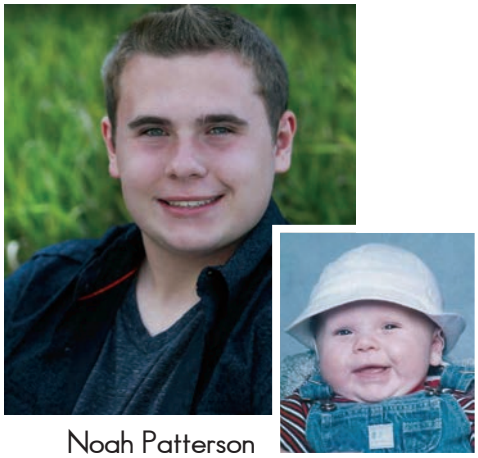
Noah Patterson

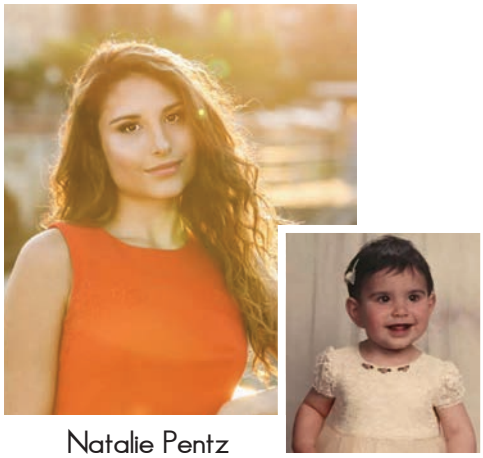
Natalie Pentz

Evan Peters

Alexander Peterson

Connor Peterson

Elijah Peterson

Kaitlyn Peterson

Makenna Peterson

Naomi Peterson

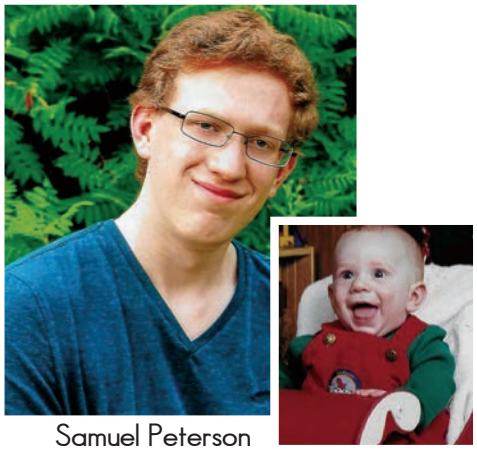

Samuel Peterson

Samantha Phanthavong

Julia Pieper

Kristen Pieper

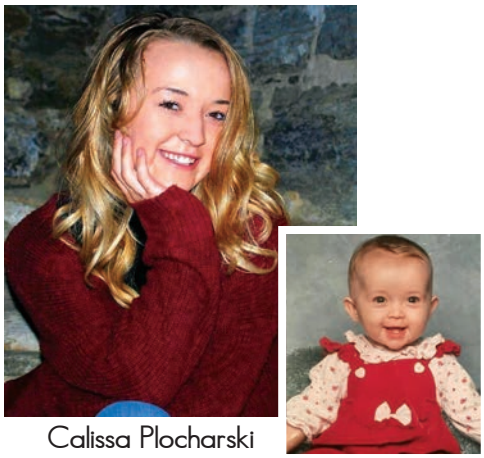

Calissa Plocharski

Valjean Popowski

Kaylie Possone

Emma Pribyl

Josephine Proehl

Andrew Provost

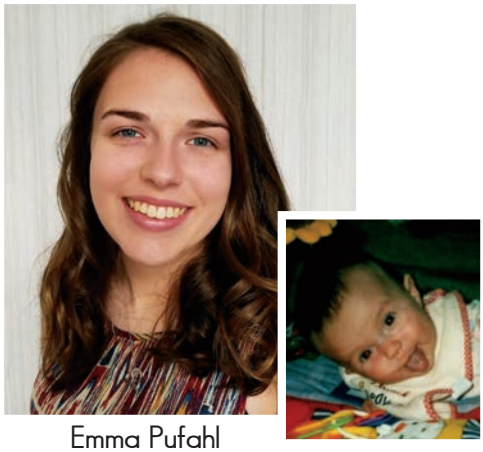
Emma Pufahl

Megan Rademacher

Ashley Raltchevsky

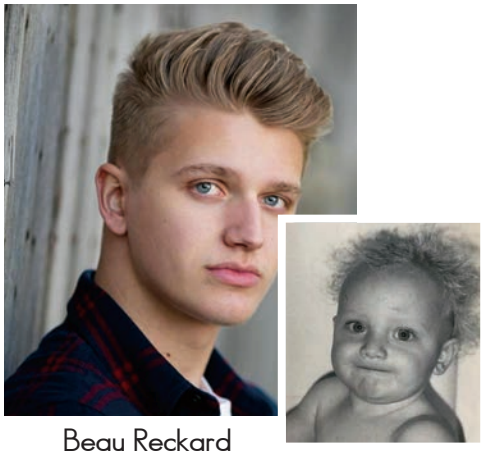
Beau Reckard

Brienna Reese

Andrew Resch

Peyton Resner

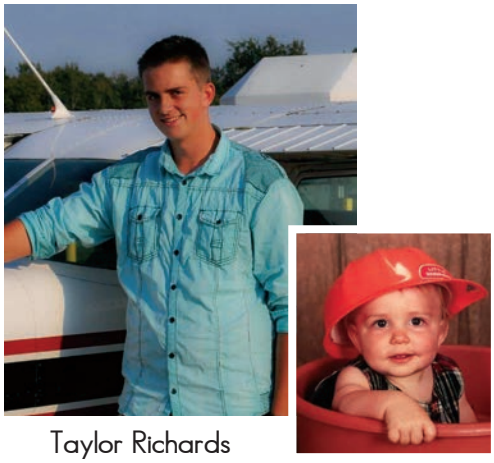
Taylor Richards

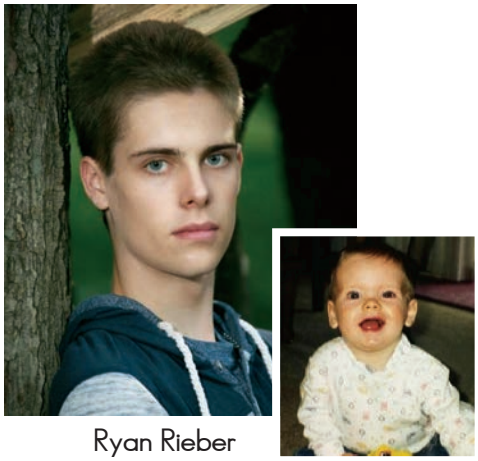
Ryan Rieber

Sydney Rihardson

Elijah Ringate

Lily Roberts

Haley Rogers

Jasmine Rojas

Psyrille Romero

Morgan Ronsen

Samuel Ronyak

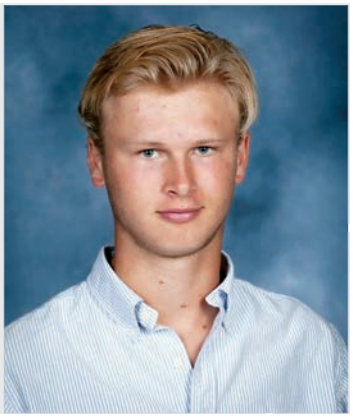
Iain Rude

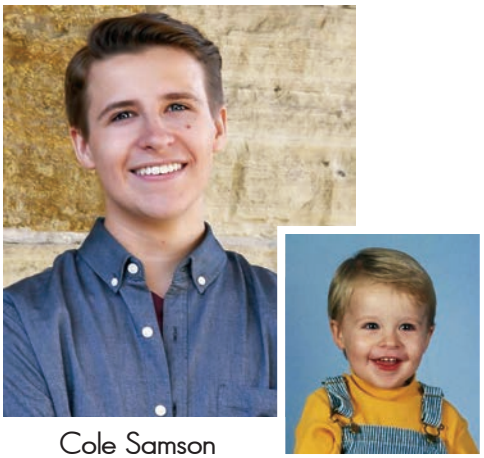
Cole Samson

Garrett Sandberg

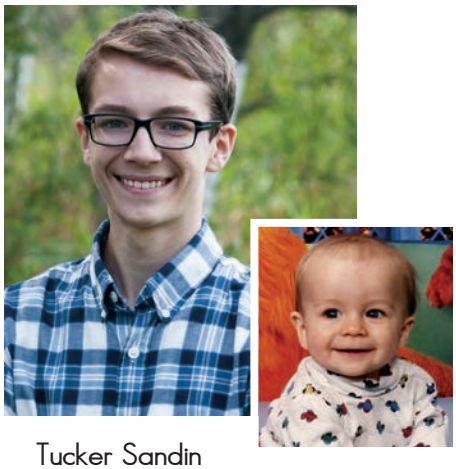
Tucker Sandin

Isabel Santamaria

Diego Sarda Utrilla

Ana Barbara Saucedo

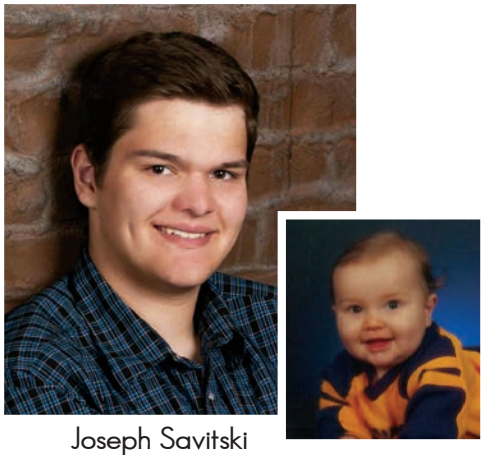
Joseph Savitski

Benjamin Sawyer

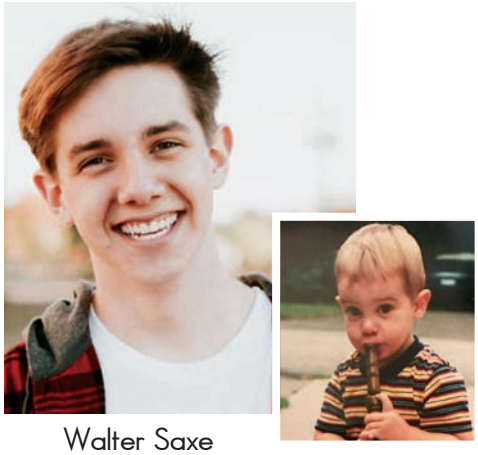
Walter Saxe

Beth Schirmers

Clark Schmidt

Jacob Schmidt

Nolan Schmitz

Jordyn Schnell

Kyla Schnell

Jack Schoberg

Sidney Schoberg

Grant Schoen

Madison Schumm

Cassandra Schuster

Ruthie Schutz

Nicholas Schwarz

Morgan Sederberg

Ryan Selby-Pfahl

Nicholas Sellner

Jericho Siegle

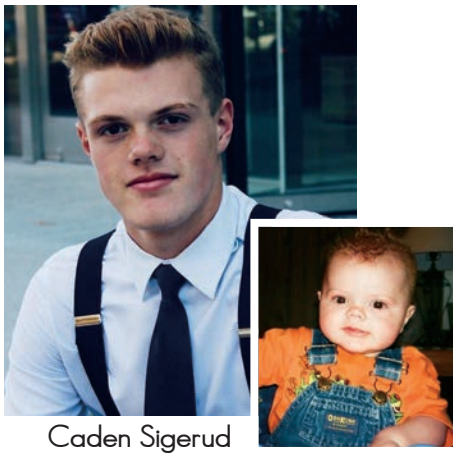
Caden Sigerud

Alexis Silvernale

Ava Simat

Ivan Simonovich

Jonah Sinclair

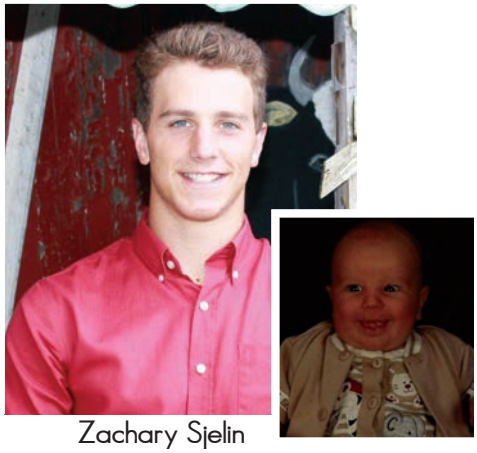

Zachary Sjelin

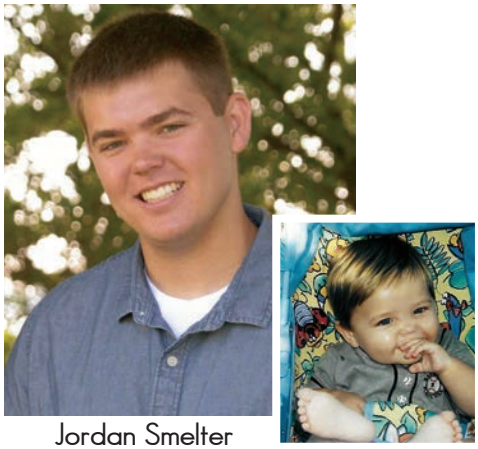

Jordan Smelter

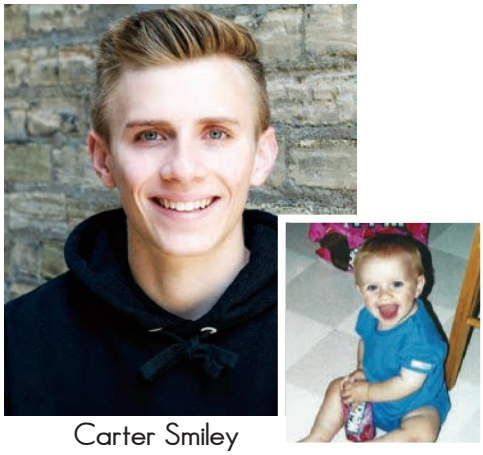

Carter Smiley

Abby Smith

Noah Sovis

Blake Spetz

James Spooner

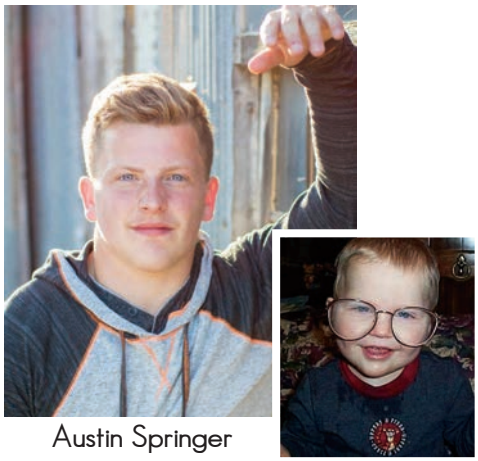

Austin Springer

Amber Steinbach

Hunter Steinke

Jacob Steinke

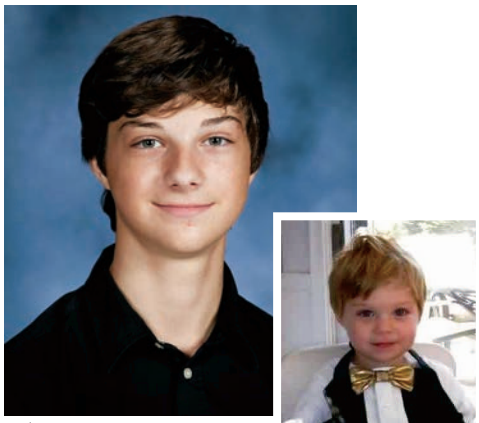
Andrew Steinmetz

Ava Stende

Kylie Stokes

Jordan Stolp

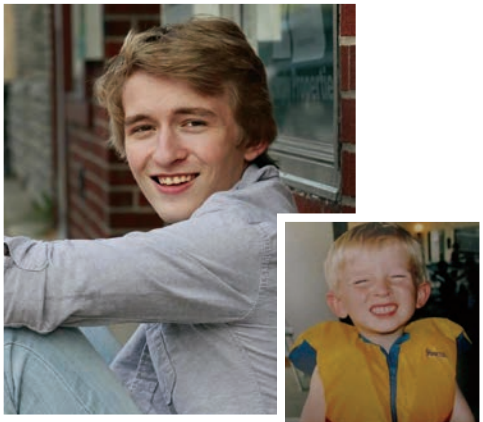
Ethan Streitman

Jacob Stutelberg

Logan Suchy

Thomas Teachout

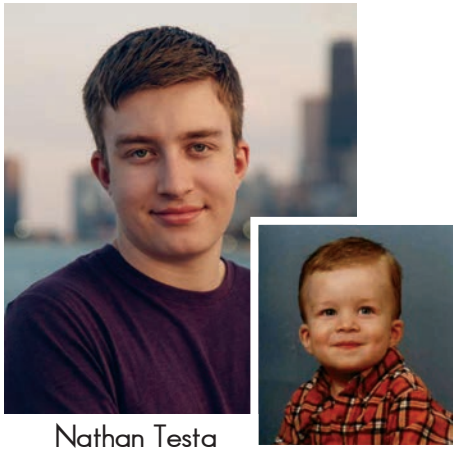
Nathan Testa

Alexis Teters

Jacob Thompson

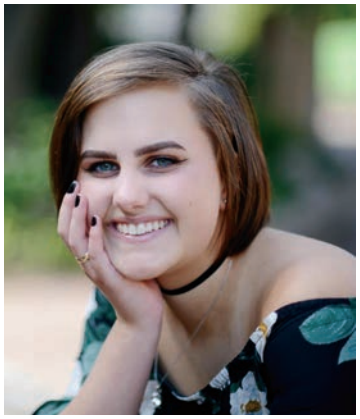
Laura Thompson

Paxton Thompson

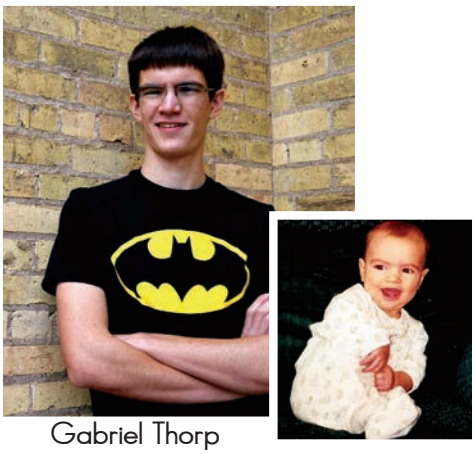
Gabriel Thorp

Xavier Thurman

Amanda Timp

Devon Tostenrud

Abigail Trenholm

Nickolas Troncosa

Zachary Trushenski

Katelyn Tschida

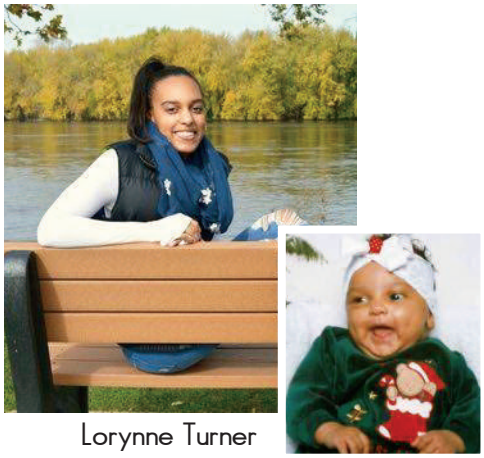
Lorynne Turner

Emily Tutland

Abigail Vanada

Bryce Vang

Hannah VanHoorik

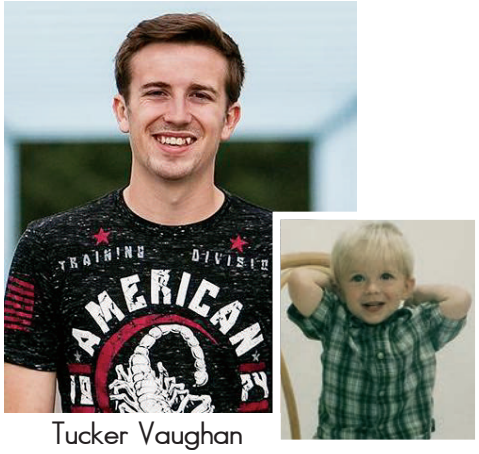

Tucker Vaughan

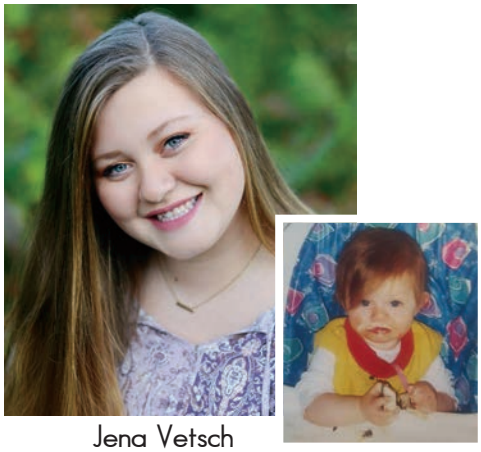
Jena Vetsch

Alex Vimonkhon

Trenton Vogt

Brett Von Ruden

Kaylei VonFelden

Kassandra Vosberg

Hannah Vrkljan

Ywjpheej Vue

Chelsea Waindim

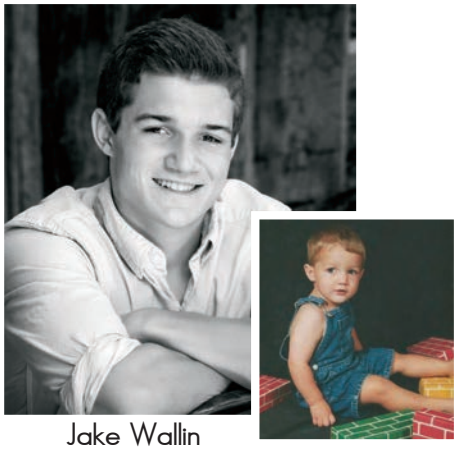

Jake Wallin

Jarod Walstrom

Amy Walz

Jenna Watson

Keeley Watson

David Watts

Isaiah Weber

Nora Weigle

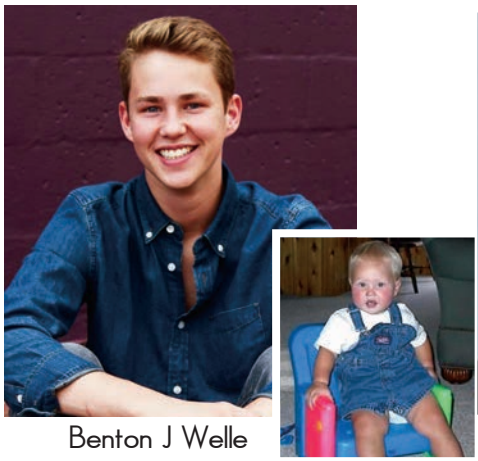

Benton J Welle

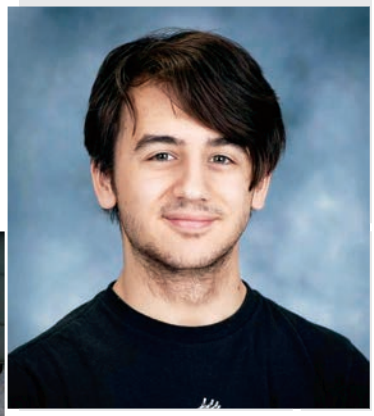

Austin Whitsitt

Alexi Wiessinger

Alex Wilde

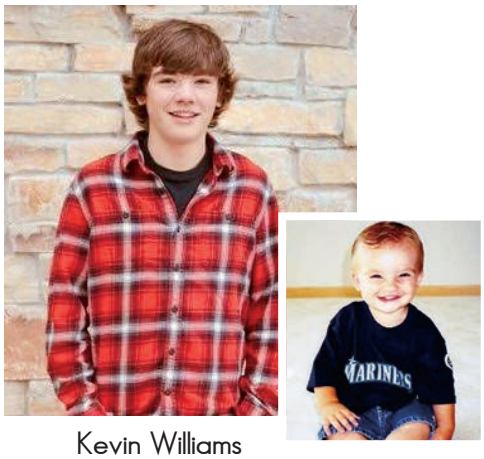

Kevin Williams

Marissa Williams

Jordan Windingland

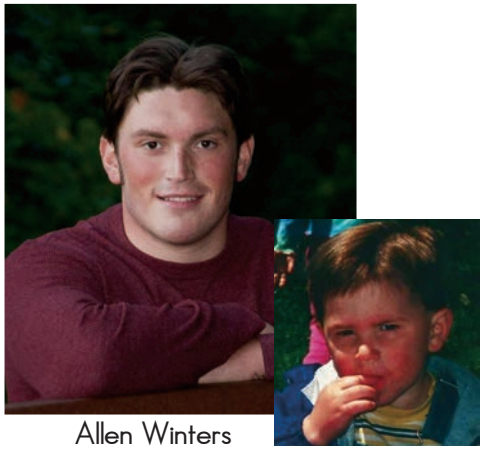
Allen Winters

Joshua Wirtz

Taylor Wnuk

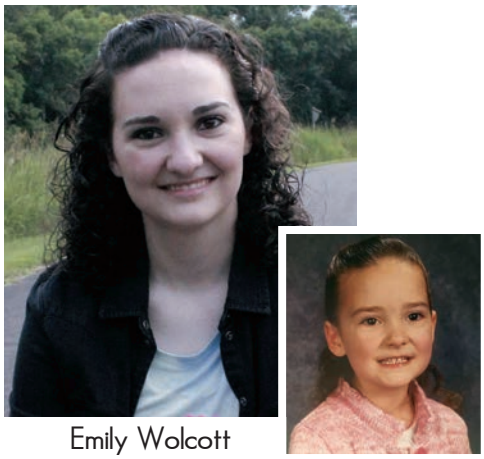
Emily Wolcott

Dylan Wolf

Madison Woodhams

Luke Woods

Jared Wright

McKenna Wright

Keenan Young

Molly Young

Michael Youngberg

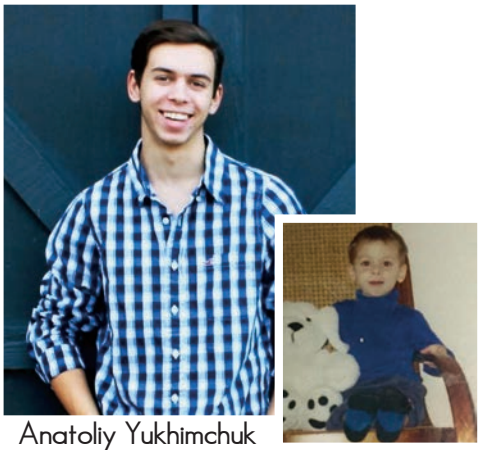

Anatoliy Yukhimchuk

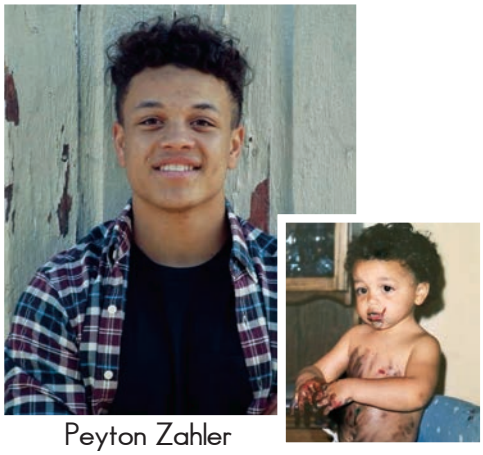

Peyton Zahler

Caley Zajac

Brent Zastrow

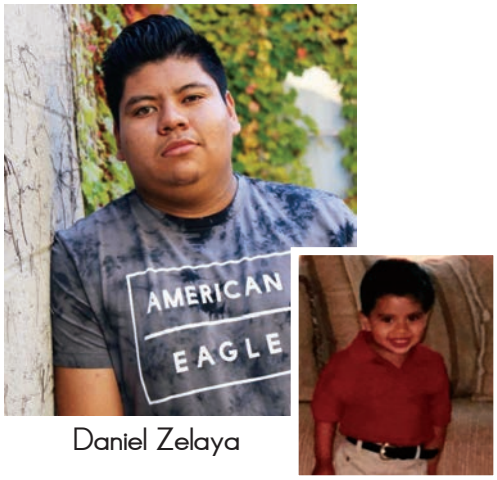

Daniel Zelaya

Jucel Zerna

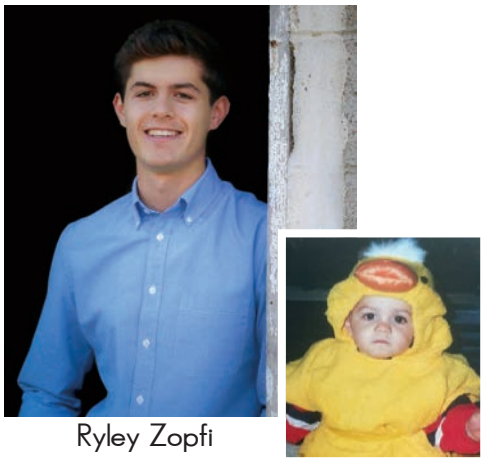

Ryley Zopfi

Senior Superlatives

Most School Spirit
Jake Metzger & Hanna Abel

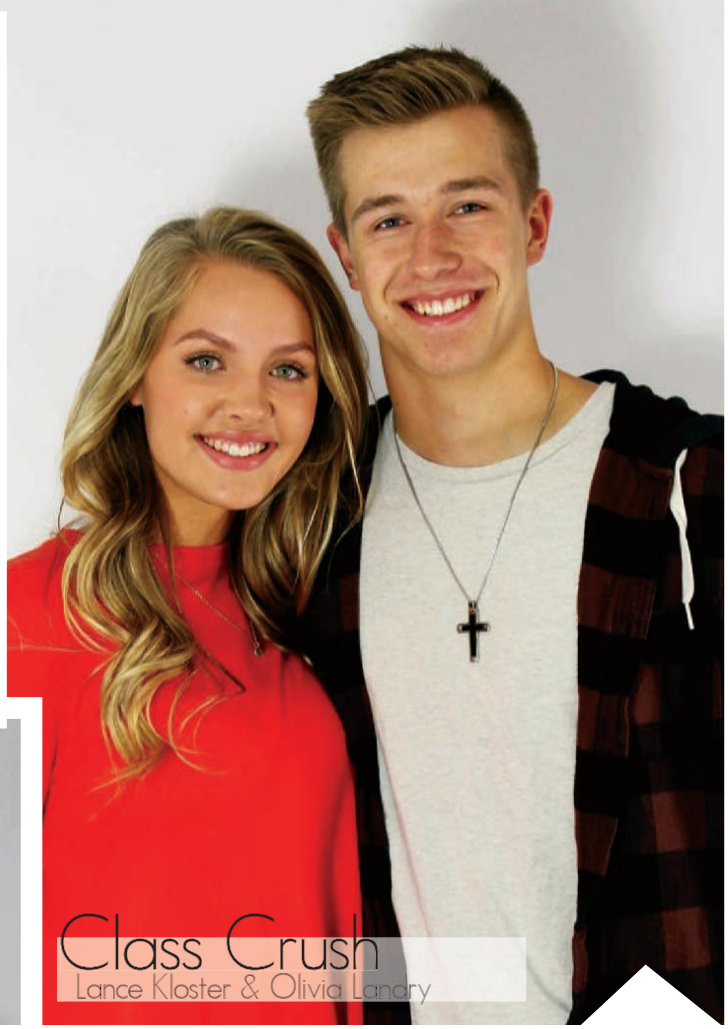

Class Crush
Lance Kloster & Olivia Landry

Most likely to get ID'd at 30
Ryan Hyde & Maddie Johnson

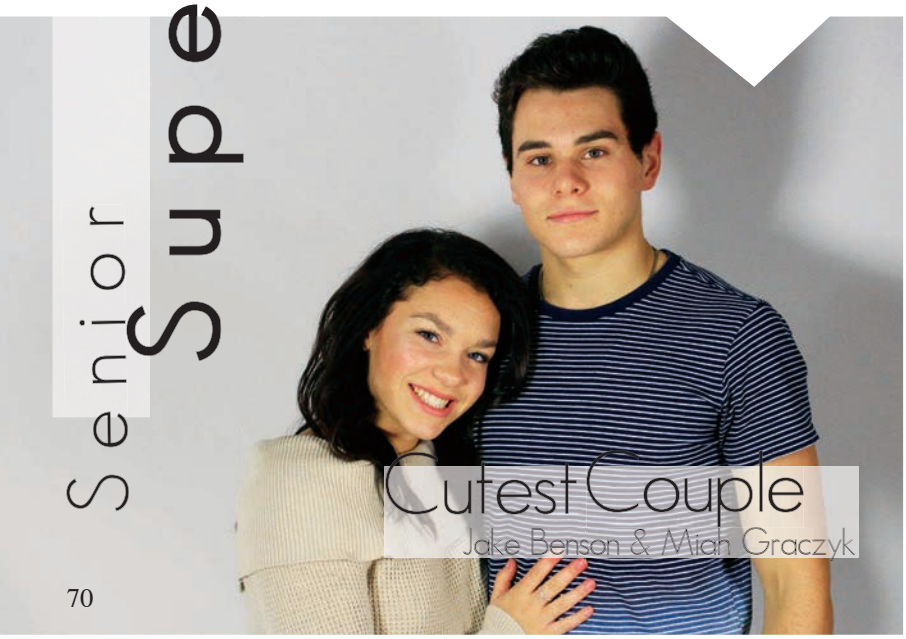

Cutest Couple
Jake Benson & Miah Graczyk

Most Changed
Wyatt Munson & Maddie Egbert

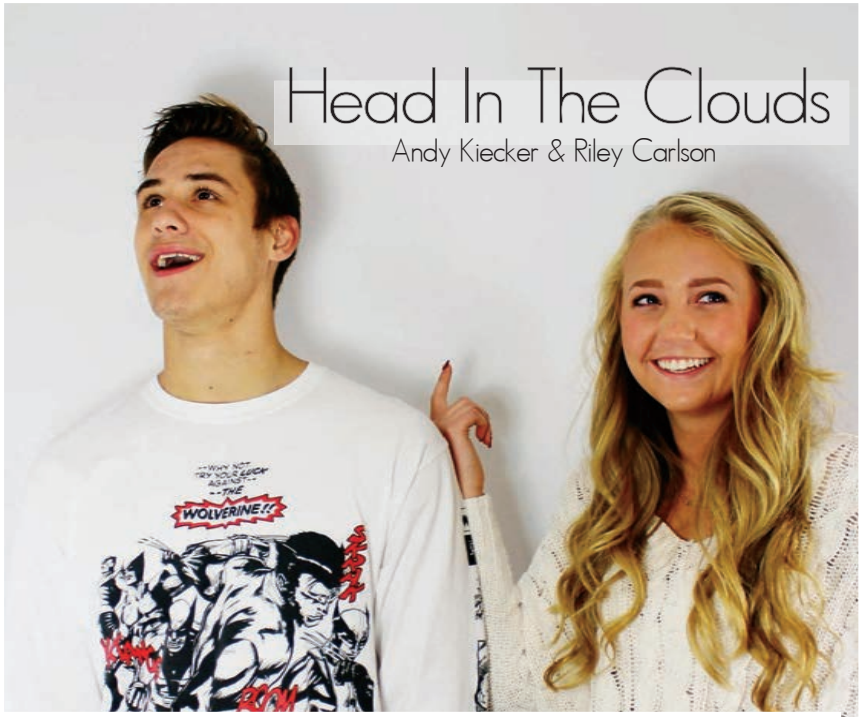

Head In The Clouds

Andy Kiecker & Riley Carlson

Future Social Media Star

Lucas Greenwaldt & Josy Lentner

Most Likely To Win Rap Battle

Xavier Thurman & Greta Anderson

Class Flirt

Caden Sigerud & Alexis Teters

Best Smile

Brandon Diorio & Emma Pribyl

Worst Driver

Jacob Stutelberg & Chelsea Waindim

Best Dressed

Sydney Gifford &
Marcus Greenwaldt

Best to Bring Home to Parents

Marcus Krupke & Cammi Ailts

Most Athletic

Mitchell Kartes & Katelyn Tschida

Most Likely To Succeed

Jack Mazurek & Erin Buckmeier

Class Clown

Max Buskey & Lilly Roberts

Most Contagious Laugh

Rodney Nyandaro & Brooke Merila

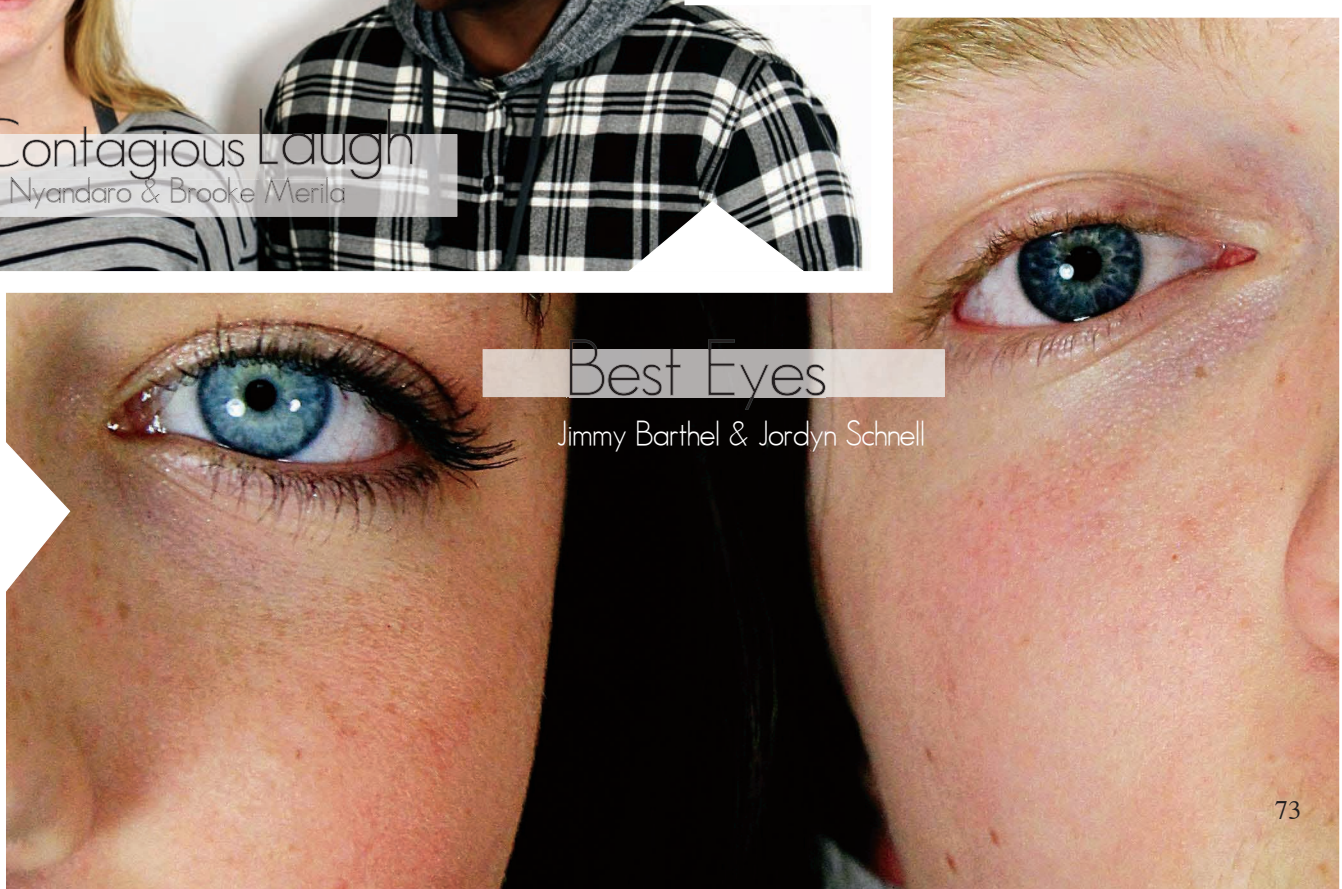

Best Eyes

Jimmy Barthel & Jordyn Schnell

CONGRATULATIONS

CLASS OF 2018

JUNIO

"If you can't fly, run. If you can't run, walk. If you can't walk,

Photographer: Mallory Westland

RS

crawl. But by all means, keep moving." - Martin Luther King Jr.

Christopher Aamodt
Athena Abraham
Claire Adkins
Sydney Albrecht
Yasmin Ali
Payton Allen

Abbie Aman
Jordyn Anderson
Lauren Anderson
Marley Anderson
William Anderson
Alyssa Andrescik

Alexander Antil
Shane Antoine
Aidan Armstrong
Abigail Ascher
Caroline Atcher
Kimberly Avendano

Darlin Ayala
Ariel Aydt
Alexander Aylor
Sulaiman Bada
Kathryn Bakker
Megan Baldwin

Brett Barbeln
Arinda Barthel
Jordan Barthel
Kayla Barthel
Kylie Bean
Tyler Bechtold-Bartholomew

Jenna Becker
Matthew Bedsted
Lily Benedict
Joseph Bennett
Megan Bennett
Marissa Benson

Tristan Benson
Jonathan Benusa
Michael Benusa
Eric Berning
Claire Beutner
Jacob Biller

Joshua Bishop
Courtney Bissen
Madisyn Blaeser
Rebekah Bogenholm
Zachary Bohme
Amelia Boldenow

Jacob Borgen
Grace Braegelman
Tyler Braun
Paige Bredesen
Jonah Breuer
Ethan Briggs

Isabel Brown
Reed Brown
Genadiy Brutskiy
Amelia Budesky
Kiera Burg
Briana Burke

Mia Camp
Cameron Carbert
Kaylin Carel
Blake Carls
Justin Carlson
Isabella Carpenter

Madison Carpentier
Malia Carriker
Spencer Charlesworth
Judson Chea
Austin Cherkas
Sydney Chervenak

Kaelyn Christian
Jax Clapp
Jack Cloutier
Madeline Cloutier
Katelyn Colberg
Jason Cook

Stephanie Cook
Jonathan Correll
Haylee Coulson
Camryn Crandall
Haylee Cumpian
Tyler Daleiden

Mason Darsnek
Annalise Davis
Alicia DeAntoni
Chloe Dehmer
Madeleine Derbis
Isabelle Dick

Rhoeshon Dillard
Ethan Dinh
Grace Dircz
Emily Doboszenski
Kaleb Dombeck
Peri Dombeck

Michael Donwen
Drew Dorenbush
Jason Doroff
Sydney Driscoll
Jared Duda
Anthony Duerr

Liam DuPaul
Meghan Durre
Noah Dyer
Dylan Eddy
Caleb Eicher
Abigail Eiynck

Megan Ekman
Abigail Emslander
Natalie Engman
Abigail Erickson
Michael Evans-Wynne
Jade Favis-Courage

Anna Felt
Alexander Fernandez
Trey Fessler
Alayna Fette
Nolan Fischbach
Lauren Flakne

Cole Flan
Allison Flaten
Josy Flores
Evelyn Flores-Garcia
Isaac Frauendienst
Lucas Fredrichs

Claire Fredrickson
Breah Friede
Taylor Fritze
Payton Gagne
Joseph Gallagher
Joshua Gallagher

Samuel Gallagher
Jacob Gaulke
Brock Gaulrapp
Abigail Gebell
John Gebert
Keeley Gelling

Izaac Gieski
Alexander Gigstead
Erin Gilbert
Kristina Gilsrud
Hunter Goins
Hailey Green

Gavin Greiner
Callan Greseth
Gunnar Grimsley
Peyton Groves
Karter Gruenwald
Jada Gruwell

Caleb Gundberg
Abigale Gustafson
Anthony Guzman
Gutamma Habib
Tyler Haehn
Peyton Hafermann

Justin Hallberg
Mya Hallen
Jonathan Haller
Thomas Hamilton
Alexa Hanson
Dylan Hanson

Isaac Hanson
Jadyn Hanson
Ryan Harald
Samuel Harlan
Evie Harrington
Jason Harrison

Gianna Haseman
Zachary Hassing
Austin Haus
Kennedy Hayden
Jason Hedtke
Joel Hedtke

Jace Heibel
Cole Henschell
Anneliese Her
Conner Heyerman
Joshua Hill
Alexander Hilleren

Allyssa Hirsch
Ashton Hobza
Dylan Hoffman
Kristina Hoffman
Noelle Hofmeister
Hailey Hollister

Jaquan Holston
Steven Huberty
Megan Huetteman
Bryce Hulting
Jacob Huser
Jack Hynes

Ashley Ingebrigtson
Lawrence Inthaly
Solie Isaacson
Madeline Jahnke
Mason Jensen
Austin Jentzen

Amelia Jerulle
Jaiden Jeske
Alexander Johnson
Ethan Johnson
Kathryn Johnson
Tucker Johnson

Da Shaun Jones
Lillian Jones
Almudena Joo Rubatto
Erika Jordheim
Katelyn Jossart
Charli Keefer

Abigail Kemmetmueller
Tate Kersch
Averi Kessler
Kylie Kiecker
Brian Kiiza
Jonathan Kisch

Devin Klatt
Tailyn Klepsa-Orrey
Annabelle Klevann
Carter Knaus
Kendall Kneefe
Anna Kolker

Brianna Kono
Adam Konsor
Michael Kosey
Meghan Kostreba
Jenna Kotchen
Mitchell Kowalke

Cory Kragness
Taylor Krause
Benjamin Kremer
Austin Krueger
Clayton Krystosek
Kyle Kucera

Ryan Kuechle
Sahil Kumar
Brooke Kummer
Nicole Kyono
Jay LaCoursiere
Carson Langer

Kyle Larson
Levi Lefebvre
Jacqueline Lehman
Michael Lenneman
John Lentner
Sarah Lenz

Charles Letellier
Stella Leuer
Trevor LeVoir
Emma Lezer
Elizabeth Libbey
Jordan Liddicoat

Chase Liefert
Markus Linn
Jacob Lish
Connor Lorbiecke
Elizabeth Lozano
Greta Lund

Kory Lundgren
Caleb Maahs
Peter Macaluso
Trevor Mackie
Sem Mahari
Sophia Mahon

Gretchen Manderfeld
Will Manderfeld
Joseph Marchand
Blake Marhula
Hannah Mason
Wyatt McCarthy

Jaden McClellan
Julian McClellan
Katelyn McKellips
Kristina McKenzie
Jared Mercado
Alfonso Mercado-Aragon

John Merkl
Gage Mertes
Jonathon Meyer
Nathan Meyer
Nathaniel Meyer
Cecelia Miller

Daisy Miller
Hannah Miller
Taylor Miller
Samuel Mills
Broderick Moehn
Jason Mokua

Matthew Monseth
Noah Monte
Thomas Moorman
Sergio Morales Ayala
Mary Moritz
Cody Mosby

Brecken Murkins
Ethan Murphy
Casey Nagengast
Isabella Nardini
Joshua Nelson
Logan Nelson

Samantha Nelson
Amariah Nix
Valerie Noel
Leroy Nyandoro
Nathan Nygaard
Zachary Nyhus

Cole Nylen
Ayodele Ogunlana
Riley Ollhoff
Callee Olson
Jack Olson
Morgan Ophoven

Megan Otte
Rachel Ottoson
Jacob Ouellette
Laura Panuska
Brian Papp
Hailey Pauba

Jaylen Pauly
Ethan Peal
Brennan Pederson
Claire Pelant
Zoe Peltoma
Madison Penning

Sharda Persaud
Jack Petersen
MacKenzie Petersen
Taylor Petersen
Lukas Peterson
Aaron Phillipps

Desean Phillips
Kalli Piecora
Jaden Possone
Madison Postuma
Grace Presslein
Matthew Przybylski

Brandon Psyk
Megan Putnam
Abigail Radtke
Abigail Reineke
Ella Reiswig
Justin Renner

Alexys Resech
Brianna Reynolds
Ethan Rice
Alexa Richardson
Melissa Riddle
Ryan Ridley

Jude Riley
Hunter Robarge
Jakob Robeck
Alexander Roberts
Angelica Rodriguez
Mackenzie Roemer

Dillon Rogalski
Lindsay Rohr
Alexander Rojas
Lauren Rokala
Aubrey Rossi
Spencer Rova

Ellis Rude
Thomas Ruhland
Lauren Rydberg
Ryan Rysdahl
Mia Salas
Onenee Saloka

Nicholas Saltamachio
Maren Saunders
April Saysithi
Isabella Schallenberger
Claudia Schee
Malerie Schei

Payton Scherber
Grant Schlauderaff
CaraAnn Schoen
Avery Schoon
Devin Schultz
McKenzie Schumm

Jack Schutz
Eric Scriver
Brendan Seaver
Rashaun Simmons
Vitaley Simonovich
Mikayla Sinclair

Zachary Sjoberg
Taylor Skinner
Jamie Slaughter
Darien Smith
Hailey Smith
Morgan Smith

Kaitlyn Snyder
Ryan Snyder
Andrew Sobania
Owen Sorby
William Sorensen
SiAnna Sousa

DiMarco Spreiter
Alison Steffens
Tony Steffens
Joseph Steichen
Kalina Stifter
Kaelyn Stolp

Isabelle Stoppelman
Samuel Strege
Connor Strickland
Blake Stuart
Brandon Sukalski
Megan Sullivan

Isabel Sundeen
Tanner Sundell
Arnina Sutter
Nathaniel Swenson
Syra Tanchin
Samuel Terwey

Ellie Thiner
Jacob Thole
Dylan Thompson
Ellie Thompson
Abigail Thompson-Witt
Tyra Thongsavanh

Nasir Thornton
Ashley Tindell
Payton Toring
Avery Tovar
Jackson Tracy
Anna Tschida

Laine Tucker
Matilda Turnquist
Zoe Uden
Andrew Vaerst
Joseph VanKeuren
John Verhulst

Connor Vevea
Zachary Vieau
Angela Vorarath
Madeline Vrkljan
Michael Vrudny
Vivika Wadhawan

Kairah Wagner
Nicole Wahlberg
Jackson Walker
Leah Weber
Courtland Wellnitz
Gavin Wermager

Abigail Westendorp
Mallory Westland
Victoria Whitsel
Ashley Wiger
Molly Wilde
Isabel Williams

Miah Williams
Corinne Willis
Lucas Willis
Bettee Wilson
Matthew Winans
Ella Windel

Kyra Winslow
Victoria Winters
Cameron Wolfson
Jacob Woolhouse
Marcus Wright
Yana Yukhimchuk

Nessa Zeleny
Not Pictured:
Tessa Holgate
Noah Seijo
Tyler Westerlund
Nathan VonArx

SOPHO

"We keep moving forward, opening new doors, and doing things because

Photographer: Mallory Westland

MORES

we're curious and curiosity keeps leading us down new paths." - Walt Disney

Ryan Aberwald
Tanvi Abraham
Gavin Akapo
Nora Al-Mutawa
Lillian Albrecht
Tarik AlDuri

Vanessa Alexander
Kareema Ally
Kallyn Amundson
Abby Anderson
Cassidy Anderson
Dylan Anderson

Jacob Anderson
Ashton Antil
Kayla Apelt
Jacob Asleson
Carter Athman
Alex Avery

Lance Aydt
Olivia Aylor
Aidan Badenoch
Isabella Baldwin
Zachary Balken
Philip Bania

Baledi Banzeba
Jessica Barr
Tyler Barta
Jack Batchelor
Joseph Beaudry
Gretta Becker

Cade Beckers
John Bedell
Taylor Beeler
Anna Belair
Emery Bell
Cora Benker

Carson Berglund
Kalley Berning
Matthew Berning
Sarah Berscheit
Korebin Beutner
Tatum Birr

Amanda Bissen
Brittney Blaeser
Dylan Blount
Jacob Bluhm
Zachary Bluhm
Rachael Boesen

Daniel Bollin
Grant Bong
Jacob Borer
Jordan Bothwell
Tiffany Bounnakhom
MacKenzie Bourgerie

Skyler Boushee
Quinn Bradley
Brieanna Brennan
Evan Bright
Allie Broman
Calvin Bromley

Samantha Brown
Luke Browning
Collin Brunet
Alinna Brutskaya
Sean Buchanan
Neal Buerman

Jackson Bursch
Matthew Bury
Maxemilion Busch
Thomas Butkowski
Dominik Butler
Madison Callais

Nicholas Camp
Kallie Campbell
Kelli Campbell
Hailey Cantwell
Nicolas Carlson
Jack Carroll

Ellie Cary
Morgan Casey
Carter Cate
Brenna Caza
Cole Chalich
Clare Chambers

Brianna Chatterton
Joseph Christensen
Mariah Christensen
Noah Christian
Hannah Christman
Colton Christopherson

Hunter Christopherson
Isaac Clark
Samuel Climaco
Zachary Colemer
Joshua Colgrove
Lindsey Cook

Megan Copeland
Jade Cornellier
Tyren Cornillez
Abigail Cross
Si Cuff
Morgan Culhane

Nash Dahlheimer
Terra Dahlman
Joshua Dalluge
Kylie Daly
Grace Davis
Ryan Davis

Anani De La Cerda
Danay Dehmer
Tobias Dehn
Jared Dick
Mitchell Dickie
Samuel Dierberger

Julia Dinius
Lillian Dishneau
Taylor Dixon
Jack Dodge
Noah Dolan
Samuel Draeger

Samantha Duerr
Gabriel Dulac
Alice Duncombe
Kelly Dupont
Kendra Durnan
Toria Dyer

Maryann Earley
Olivia Egbert
Miguel Eguia
Nicholas Eicher
Lauren Ek
Andrew Elsnes

Augustus England
Joseph Ergen
Emma Ericksen
Ingrid Erickson
Nicholas Erickson
Olivia Estep

Blake Esterberg
Joshua Eull
Jaeger Evans
Braxton Fair
Kayla Fairburn
Ella Fannon

Grange Farr
Alyssa Faust
Lauren Feldick
Logan Femrite
Hayden Feuerborn
Ben Fiedler

Morgan Fischer
Jonathan Fitch
Adam Flammang
Tyler Fleck
David Flores
Matthew Foltz

Elena Foty
Natalie Francisco
Marina Frandsen
Paige Frank
Gavin Fredrichs
Claire Fredrickson

Sophie Fritz
Jordan Fuchs
Maddie Gagnon
Nicolas Garcia
Kolby Gartner
Madison Gaulrapp

Kyra Geiger
Emma Gelling
John Gerads
Carter Gilleland
Antoria Glass
Abigail Glirbas

Brendan Glirbas
Kailey Glunz
Erin Goepfert
Mitchell Gohl
Brendon Gorynski
Myles Graczyk

Nykayla Greer
Olivia Grochow
Nolan Gustafson
Tyler Guzman
Alexandra Haas
Courtney Hahn

Benjamin Haliburton
Alexis Halvorson
Jordan Hanauska
Allison Hanson
Ashton Hanson
Presilyn Hanson

Iain Harken
Grace Harlan
Phoebe Harmon
Reed Harrington
Jadyn Hassall
Nathan Haught

Jonah Hayes
Mary Heil
Mikala Henderson
Zachary Hepper
Aaliyah Her
Ella Herbst

Isabella Heuanphommavong
Abigail Hill
Gabriel Hjelle
Kale Hoselton
Landon Huber
Benjamin Hughes

Brooke Hunsley
Sudi Hussein
Brooklyn Illies
Holly Illies
Marco Jackson
Veronica Jacques

Nolan Jaeger
Jaden James
Ryan Jann
Hunter Jans
Zachary Jans
Chloe Jensen

Erin Jensen
Madison Johnshoy
Blaine Johnson
Brandon Johnson
Claudia Johnson
Cole Johnson

Jana Johnson
Madalyn Johnson
Wynter Johnson
Elizabeth Jones
Jeremiah Jordan
Carly Joslyn

Dominic Jurmu
Laurie Juusola
Kristen Kadrlik
Joshua Kainz
Erna Karic
Abbigayle Karolevitz

Calvin Kasper
Finnegan Kastner
Steven Kazouh
Bryan Kelley
Cody Kelly
McKenzie Kelly

Sean Kennedy
Austen Kirschner
Teagan Klepsa-Orrey
Benjamin Kloss
Easton Knealing
Caylyn Kobilka

Kelsey Kocon
Eiley Koivisto
Logan Kolodji
Greta Korpi
Yauheni Kotau
Clairice Kowalke

Mackenzie Kramer
Edward Krcma
Davis Krueger
Jared Krueger
Alexander Krumenauer
Jordan Krupke

Megan Kruschke
Noah Kunz
Valerie LaBerge
Christian Labrador
Skyler LaCoursiere
Grace Lamprecht

Brandon Langdok
Zachary Lanners
Michael Lappin
Anna LaRose
Rylee Laugen
Baili LaValle

Luc Laylin
Gavin Layton
Kallie Lehmann
Kali Lekatz
Hayden LeMonds
Aaron Lenarz

Katie Lenneman
Hunter Lenz
Adeline Leon
Michael Leonard
Taylor Leshovsky
Carl Leuer

Lauren Levens
Wyatt Lidberg
Jacob Liddicoat
Carter Lilledahl
Anna Lindemann
Ty Lindenfelser

Thomas Litwiller
Patrick Livingston
Benjamin Lock
Preston Lockwood
Luke Logan
Joseph Lombardi

Alyssa Maciey
Cynthiabellah Mageto
Michael Malkowiak
Keagan Mann
Brooklyn Marchand
Emily Markgraf

Gavin Markley
Abigail Marsolek
Brinna Martin
Garrik Martin
Jane Martin
Ivan Martinez

Emme Martini
Jeffrey Mason
Harmon Mauersberger
Samuel Maxwell
Alexander McAloon
Paige McAloon

Madison McCann
Cassidy McGee-Johnson
Jacob McIsaac
Jacob McKimmy
Madison McKinley
Peyton McLean

Karly McShane
Marli Meilahn
Mitchell Meilahn
Tayler Melina
Kiara Mendez
Hunter Meredith

Boston Merila
Kyle Mialkowski
Charles Michaelson
Joseph Miller
Lucy Miller
Raquel Mitchell

Sidney Mitchell
Jennifer Moreno Vizcarra
Jagger Mork
Davis Moseng
Lauren Munson
Mitchell Murphy

Jonathon Nagovsky
Ashley Najarro
Ngum Nde
Inomusa Ndlovu
Bryn Nelson
Nathan Nelson

Noah Ness
Dominic Neutgens
Tiffany Nguyen
Andrew Nietfeld
Jordan Nolan
Callie Nordberg

Noah Nordin
Nathan Notch
Thomas Nowak
Christopher Nygard
Luke O'Leary
Samantha Och

Jordyn Ohlander
Olufunmilayo Ologunde
Gabriella Olsen
Jazlin Olsen
Chase Olson
Hailey Olson

Micah Olson
Nicholas Olson
Sydney Ophoven
Benjamin Oscarson
Samantha Palmer
Tessa Palmer

Daniel Paluck
Marissa Papp
Jacob Parker
Molly Parker
Brooks Parkin
Madeline Patterson

Samuel Patton
Christopher Paul
Carter Pauly
Olivia Peltz
Alex Perepechkin
Olga Perepechkin

Deven Perron
Aiden Peters
Ashley Peters
Abigail Peterson
Garrett Peterson
Leo Peterson

Katharine Petit
Nga Phan
Dawson Pink
Isabella Pipenhagen
Nicholas J Polfliet
Lauren Pomerleau

Elle Potts
Drisani Prashad
Kyleigh Probst
Rylee Quick
Thomas Raatz
Claire Rademacher

Tyson Radke
William Rahne
Hailey Rankin
Tierney Ras
Trevor Reedy
Tala Reinbold

Amelia Relopez
Anna Relopez
Jade Resner
Gregory Rice
Bryanna Rieber
Gracelyn Riedel

Dalton Rindahl
Taylor Ripplinger
Jordyn Robeck
Griffin Roberts
Joshua Roberts
Joseph Robinson

Kyle Robinson
Laura Rohr
Emma Ronyak
Amelia Rooker
Jake Roos
Nolan Ross

Indigo Rowland
Seth Ruberto
Mia Ryan
Kallie Salen
Owen Sand
Jack Sander

Kevin Sann
Jenna Sargent
Hunter Sauer
Kendra Savage
Madalyn Sawyer
Katherine Saxe

Ethan Scheelk
Olivia Schepers
Bailey Schlimme
Grant Schmidt
Valen Schmidt
Jane Schmitz

Colton Schmoyer
Matthew Schneider
John Schoberg
Kassandra Schoen
Marcus Schweisthal
Natalie Seiffert

Nicholas Seurer
Dylan Sexton
Gabrielle Shedlov
Bryce Sherman
Gabrielle Siegle
Drake Siens

Aliyah Simat
Spencer Simon
Andrey Simonovich
Colette Sinclair
Grace Sinkule
Graedon Sletten

Stevie Slowiak
Erik Snyder
Logan Sonenstahl
Ty Songstad
Olivia Sorensen
William Spalding

Boden Sperr
Adam Spetz
Maxwell Strege
Braden Suchy
Rachel Sustacek
Kyle Swenson

Maria Sylvester
Tiffany Talley
Lillian Tennyson
Jilliann Testa
Madison Teters
Ethan Thomas

Emma Thorp
Kali Jo Tice
Annabell Tigue
Luke Tillemans
Abigail Timp
Tyler Torgesen

Cole Torkelson
Luke Tranby
Emma Turpin
Trevor Ulrick
Huashi Vajhmoob
Annika VanHeel

Ethan VanVooren
Abbie Vaughan
Jayden Vavrichek
Alison Vetsch
Cody Vetsch
Derek Vetsch

Anthony Volkmann
Samuel VonArx
Christopher Vrudny
Kaifang Vue
Jordan Waldorf
Julia Walters

Madelyn Walters
Emily Watts
Theodore Weigle
Elise Weinzierl
Madalyn Wenner
Benjamin Wick

Jack Wiczek
Evan Wieker
Anna Williams
Jillian Williams
Kyle Williams
Samuel Williams

Tristan Wilson
Katelyn Windingland
Kassidy Winslow
Kellsey Winslow
Carter Wise
Tyler Wolkerstorfer

Harrison Wright
Katrina Wright
Marcus Wright
Jakob Wrobel
Joanna Wu
Charlie Yang

Tyler Yantes
Tsimafei Yermakovich
Isabella Youngberg
Kaytlin Zack
Jakson Zavornick
Cody Zenanko

Karis Zezza
Miranda Zitzloff

FRESH

"There are far better things ahead than any we leave

Mallory Westland

MEN

behind." - C. S. Lewis

Sydney Aandal
Jude Adams
Ryan Adkins
Darrin Aleckson
Sonia Alfaro
Chloe Altenhofen

Janie Anderson
Justin Anderson
Maxwell Anderson
Noah Anderson
Noah Anderson
Owen Anderson

Isabella Arel
Garrett Augello
Emily Augustine
Marshall Ayat
Tarynn Babcock
Brady Bannick

Diego Barajas-Sanchez
Zachary Barclay
Aidan Barnes
Nadia Barnes
Tyler Barrett
Mackenzie Barth

Chrystina Barthel
Ian Barthel
Harley Bauer
Chase Baxter
Briac Bean
Jalyssa Beaudry

Shaya Bebensee-Hansen
Zachariah Becker
Tyler Beckstrom
Tyler Behrens
Cameron Belair
Alisa Beljulji

Dylan Bennett
Chloe Benson
Mackenzie Bergen
Isabel Berning
D'Von Berry
Brooke Beuning

Benjamin Beyer
Sydney Bice
Wyatt Blakstvedt
Sophia Bloomstrand
Myles Bongaarts Graham
Kendra Bonner

Uriah Book
Cornell Booker
Frederick Booker
Ryan Boston
Kyle Brandberg
Luke Brandli

Kaitlyn Braun
Caden Brown
Isaiah Brown
Jordan Brown
Alex Brutskiy
Abby Buckmeier

Adam Buckmeier
Ryan Buhl
Eliana Bunnell
Jacob Bunnell
Kendyl Burg
Holden Bursey

Alix Bushard
Jena Cano Ksiazyk
Olivia Carel
Mallory Carls
Ayva Carlson
Holly Carlson

Sydney Carlson
Samuel Caron
Liana Carriker
Anthony Carter
Eric Chartier
James Cheaye

Savannah Cherkas
Grace Christensen
Samuel Christenson
Lauren Christian
Chase Cichos
Emily Cin

Colin Clair
Kayla Cokley-Weigelt
David Collins
Madison Collins
Dakota Colvin
Kaylee Conrad

Joseph Cornell
Megan Cornell
Nathaniel Coulson
Ellsie Covert
Paige Cowan
Kendal Cox

Kai Cummings
Emily Curtis
Ashley Cushman
Cole Dahlheimer
Joshua Damon
Angela Danger

Maia Davidson
Cole Davies
Mackenzie Davis
Molly Davison
Mya Decker
Raya Decker

Alexandra Dehmer
Cayden Dehmer
Selena Delgado
Amelia Delmonico
Madilynn Demo
Jack Denne

Weldon DeRocher
Taylor Dewey
Ezra Dickerson
Jacob Dinkel
Parker Dircz
Livia Dombeck

Tamaraudoubra Donbraye
Paige Donwen
Paige Dooley
Ginger Downey
Emma Drake
Josiah Driver

Jack Drobinski
Jacob Dumonceaux
Isaac Dupay
Isabelle Durre
Rylea Edick
Damaris Egan

Kylie Elert
Lydia Ellison
Lynzi Emery
Avery Erickson
Elijah Ernst
Owen Escher

Savanna Fair
Curtis Ferrin
Jaiden Fickling
Natalia Figueroa
Colby Finkelson
Madelyn Fischer

Anah Fitzgerald
Nicholas Flakne
Brockton Florek
Clayton Follett
Aidan Foss
Eric Fouquette

Isaac Fread
Evan Freeland
Elizabeth Frelich
Erin Freund
Gabrielle Fritz
John Fritzke

Eric Gao
Alyssa Gardner
Brandon Gasser
Parker Gast
Taylor Gaunt
Ethan Geray

Brendan Gertzen
Tyler Getty
Ella Gigstead
Alexander Gilbert
Sterling Gjesvold
Tyler Glass

Louis Godlewski
Braydon Goede
Daniel Goede
Thomas Gonsior
Jared Goodin
Emma Gordley

Paige Gorynski
Alan Gower
Mia Grabau
Parker Grant
Hannah Greeno
Chelsey Groves

Madelyn Gundberg
Colten Gustafson
Claire Haakenson
Lexie Haglund
Gabriella Haines
Reynold Hamann

Emma Hamilton
Erin Hamilton
Molly Hanke
Carter Hanson
Madelynn Hanson
Shea Hassinger

Raelyn Hastings
Alycia Haus
Ethan Hawkinson
Tyler Hecksel
Hannah Hedstrom
Bryce Hegge

Adam Hegrenes
Tyler Heibel
Alec Heiber
Aaliyah Heine
Madylin Heitman
Jonathan Helm

Rogan Helm
Zachary Helman
Gavin Hemmer
Ashli Her
Mary Herbst
Jaden Herman

Megan Hester
Logan Heuanphommavong
Amy Highberg
Zachary Hill
Olivia Hirschey
Trevor Hochstedler

Hannah Hodge
Audrey Hoffman
Maiya Hofmeister
Austin Homstad
Joseph Houwman
Taylor Hove

Jackson Howard
Evan Hoy
Alexandra Hoyt
Hayden Huber
Benjamin Huberty
Julia Huetteman

Jack Hulting
Jessica Huser
Sagal Hussein
Kayla Hutton
Elyssa Hyde
Jessica Immer

Zachary Ingebrigtson
Justin Inthaly
Brooke Isaacson
Maycee Jahnke
Christopher Jay
Jenna Jenkins

Lauren Jenniges
Charlie Jerpseth
Joshua Jide
Casey Johnsen
Alayna Johnson
Bridget Johnson

Brooke Johnson
Emily Johnson
Kennedy Johnson
Khulyn Johnson
Luke Johnson
Oswald Johnson

Grant Johnston
Jonessa Jones
Rachel Jossart
Stephanie Joyce
Matthew Kaiser
Halimatu Kamara

Victoria Kangas
Abigail Karger
Rachel Kasper
Evelyn Kastner
Bailey Kelly
Caden Kelly

Abby Kemmetmueller
Tanner Kemp
Timothy King
Kyler Kitzberger
Taylor Klinkhammer
Avery Kneefe

Carlie Kobilka
Jacie Kolehmainen
Austin Krajsa
Alyssa Krueger
Rachel Krueger
Ryan Kucera

Braeden Kummer
Adam Kvant
Meadow LaDuke
Ava Laing
Devin Lambert
Lydia Lamey

Jordyn Lane
Carly Lanners
Gavin Larsen
Elsa Larson
Jacob Larson
Nam Le

Nathan Lee
Benjamin Lefebvre
Anna Leigh
Grace LeMonds
Kyle Lenneman
Hunter Leonard

Leopold Leuer
Celine Lewis
Annika Ley
Jack LeZalla
Bryce Liefert
Jordan Liew

Owen Lindstrom
Cyrus Linzey
Elizabeth Lish
Aaron Loch
Kaden Loebertmann
Morgan Loftus

Andrew Lomen
Jason Lopachuk
Angel Lopez Raygoza
Blake Lorentz
James Lyke
Lucas Maahs

Brian Macaluso
Tanner Mackie
Gabrielle Madore
Abbylee Maeder
Jorge Mancilla
Josh Manovich

Alyson Mapanao
Aliona Martin
Jack Martin
Dirk Martinez
Sarah Marty
Brode Matheson

Christopher Matheson
Samantha Matheson
Alec May
Mallory Maynard
Mason Maynard
Natalie Mazurek

Maxwell McAlpine
Christina McCabe
Ashlyn McClintock
Tyler McDougall
Megan McDowell
Tyler McKenzie

MacKenzie McLellan
Brody McMahon
Dylan McMillan
Maxwell Meilahn
Adeline Meyer
Kate Meyer

Lucy Michenfelder
Ella Miller
Regan Miller
Zachary Miller
Alison Milless
Mackenzie Mills

Mikayla Mitchell
Isaiah Mlsna
Jonathan Mlsna
Jordan Mlsna
Brooke Moe
Lincoln Moehn

Zachary Moen
Nolan Montcalm
Kylie Moon
Savanna Mosher
Cassidy Mundahl
Dustin Murray

Michael Muyale
Jacob Myers
Jasmine Nagengast
Gabriella Nardini
Isaiah Navarrette
Azah Nde

Lily Negaard
Mara Nehring
Austin Nelson
Olivia Neros
Fletcher Nesbit
Arik Nesser

Aidan Newman
Jackson Newman
Ava Nickel
Dawson Noska
Alexander Novelli
Matthew Nowell

Elum Nyabando
Jacob Nyhus
Porter O'Brien
Trent O'Neill
Patrick O'Sullivan
Courtney Olin

Owen Ollhoff
Grace Olson
Ashley Omweri
Meriel Orham
Marisa Ornat
Emma Ostrowski

Meredith Parker
Consuelia Payton
Nathan Pedersen
Adalyn Pederson
Thomas Pederson
Dominic Perez

Lisa Peters
Owen Petersen
Brooke Peterson
Hailey Peterson
Haley Peterson
Jordan Peterson

Kaitlyn Peterson
Rebecca Peterson
Samuel Peterson
Alexis Peyerl
Eryn Pfeifer
Jasmine Phengdouangdeth

Alinase Phiri
Zack Picard
Simon Pierce
Layton Pippin
Colby Pitzenberger
Dominic Pizano

Ashlynn Poland
Success Popoola
Avery Poppen
Brock Potthoff
Bennett Pouliot
Claire Presslein

Wesley Proehl
Hailey Pudlick
Jordan Pufahl
Bryce Purrier
Lilly Radintz
Lila Raltchevsky

Leah Renstrom
Avery Resner
Bryan Reynoso
Blake Richie
Anika Rickard
Miikenzie Ricks-Wesseh

Adam Riley
Evan Riley
Jakson Ringat
Carter Ringate
Faye Roberts
Daylon Roelike

Avery Roisen
Amanda Rokala
Jordan Rosendahl
Riley Rossner
Autumn Rothweiler
Locke Rowland

Hannah Rupar
Austin Rux-Anderson
Paige Sandberg
Hillary Sann
Landon Sauer
Thomas Schaupp

Alec Schee
Anna Schmeltzer
Mikayla Schmidt
Paul Schmidt
Alvin Schnell
Emily Schoon

Kaylee Schumacher
Andrew Schuster
Joseph Schwab
Riley Schwartz
Brianna Seaver
Eric Seekie

Grant Shipman
Anthony Silver
Gracine Sime
Dameon Simmons
Noah Simon
Shaina Skrip

Joseph Slaughter
Reagan Smaagaard
Alivia Smith
Colin Sorenson
Samuel Sovis
Joseph Spitalnick

Mackenzie Spurbeck
Austin Steffen
John Steffens
Chloe Steinke
Nicolas Stelter
Christopher Stifter

Madison Straight
Emma Strait
Samuel Struffert
Maxwell Stutelberg
Claire Sunsten
Everett Sunvold

Ryan Supper
Max Sutter
Makenna Swenson
Bryce Swiatkiewicz
Cobin Szymanski
Hannah Ternus

Justin Thiner
Emma Thole
Ashley Thompson
Ellie Thompson
Precious Thompson
Gage Tietz

Maisie Tietz
Tanner Tindell
Eric Torgerson
Preston Toring
Benjamin Trenholm
Tate Trushenski

Tyson Trushenski
Benjamin Tuffour
Zachary Tupper
Michela Tymeson
Nina Urick
Faith Valen

Emma VanHeel
Mya VanKuyk
Collin Veenhuis
Gavin Velander
Savannah Vetsch
Charles Vevea

Owen Vike
Justice Vollmer
Kenna Vorgert
Jonah Vrkljan
Charles Wagner
Nellie Wall

Caleb Warren
Jackson Watson
Jacob Watson
Mary Watts
Jorien Weber
Tyler Weber

Christopher Weidenbach
Paige Weiss
Lauren Welle
Amelia Wester
Olivia Wester
Anne Wettschreck

Bryan Whitsel
Dylan Whitsel
Parker Wiessinger
Brett Wilcox
Megan Williams
Travis Williams

Trevor Wincek
Ava Windel
Cameron Windelspecht
Paige Winters
Jadon Wise
Daniel Wray

Ethan Yackel
Cody Yaeger
David Yukhimchuk
Derek Zahler
Andrew Zattoni
Rheana Hope Zerna

Mason Zingelman

FACUL

"Education is the most powerful weapon which you

Photographer: Mallory Westland

TY

can use to change the world." - Nelson Mandela

Deanne Andersen
Jillian Anderson
Kimberly Andres
Ryan Antony
Eric Arlien
Joshua Ausman

Debrah Banas
Michael Bartunek
Heidi Bast
Lynell Becker
Dianne Bell
Brian Benson

Kimberly Benson
Brandon Berger
Dawn Boston
Kelly Bovee
Roger Bovee
Stephen Bratager

Jamie Bury
Jodee Butkowski
Kimberly Campbell
Katherine Christensen
Robert Christenson
Laurie Collings

Keith Cornell
Tammy Cornillez
Debra Craft
Lynn Dahring
Scott Danielson
Julie Davis

Melanie Devine
Darek Dewey
Robert Driver
Mary Eggert
Amber Einerwold
Matthew Eller

Jared Essler
Kinsey Essler
Cristina Feigum
Jeanne Fisher
Robbin Fitch
Susan Fox

Joan Gindele
Jodi Goodin
Kris Goodin
Gregg Greeno
Megan Gudmonson
John Guertin

Jesse Hackenmueller
Curtis Hahn
Kari Halker Saathoff
Jacob Hamlet
Mitchell Harmoning
Sara Henrikson

Jolene Herfel
Tyler Hett
Rich Hillukka
Jeremy Hoffman
Karly Holland
Katie Hoppe

Ann Huser
Juliann Iaquinto
Teresa James
Laurel Johnson
Joshua Joriman
Margo Kauffmann

Jonathan Kemp
Shane Kern
Darlene Kolling
Melinda Kragness
Sara Krogh
Keith Kuhn

Stephanie Lahr
Christie Larson
Sherri Larson
Jennifer Lesniak
Teesha Lindenfelser
Ryan Loecken

Renee Lutes
Jane Lynch
Lisa Maas
Joshua Mann
Brooks Marquardt
Ellen Marschel

Jason Massmann
Carmen McCallum
Cailyn McCauley
Bridget McShane
Jox Metcalf
Kristi Metcalf

Jessica Miller
Kyle Miske
Katie Mitchell
Dan Monett
Terry Moran
Gracious Msuya

Angela Narducci
Kelly Negaard
Caroline Ness Deden
Kathryn Nowell
Logan Olesen
Marc Olig

Joseph Osowski
Judy Pearson
Joseph Peatrowsky
Lisa Perbix
Tiffany Peterson
Meghan Pettis

Karen Polaschek
Rick Pool
Mary Poss
Katie Possone
Annie Raatz
Jodi Raisanen

Julie Read
Matthew Rooker
Liva Rovig
Kristopher Rue
Nicholas Ruettimann
Carman Russell

Sarah Salo
Steven Scherber
Gordon Schlangan
Stacey Schoenke
Nicole Schrage
Shannon Schulzetenberg

Laura Schuster
Kaitlin Sebens
Mindi Sechser
Eric Selchow
Kellie Shumway
Joseph Siemieniak

Megan Siemieniak
Slade Simpson
Adam Sroka
Janelle Stange
Dana Stanton
Nicholas Steve

Ginger Stoehr Fealy
Angela Swanson
Gretchen Swee
Jed Swensen
Jennifer Swope
Kristina Tiedeken

Amy Vander Heiden
Haixia Wang
Valerie Williams
Paula Wurst
Adam Zachman
Shawna Zachman

Anne Zahler
Daniel Zahler
Robert Zahler

page sponsored by

Techmate

HANA
JAPANESE RESTAURANT

ACEDE

"You can't start the next chapter of your life if you

Tucker Sandin

MICS

keep re-reading the last one." - Unknown

jump into Cooking

KNIGHTS BRING THE HEAT IN THE KITCHEN

WITH ICING ON TOP. Taylor Beeler and Grace Bromley smile as they create the icing for the top of the cinnamon rolls together.

SOCK FILTER. Cody Mattson ('18) and Alex Wilde('18) brew a cup of Spanish coffee. "I had a blast drinking coffee filtered from socks," Mattson said. Wilde said. Photo by Kennedy Hayden.

STIR THE POT Abby Erickson ('19) cooks up melted white chocolate chips to put on the top of her muffins.

FLIP IT Megan Putnam ('19) stirs the batter to chocolate chip pancakes, "Cooking pancakes is my absolute favorite, they are so easy yet so good." Putnam said. Photos by Taylor Connelly.

GET THE FACS STRAIGHT

TEAM WORK. Kayla Barthel ('19) and her cooking partner Nicole Balcome ('18) start putting together the ingredient to make caramel rolls. "I like the final results of our cooking," Barthel said.(top right).

TWO THUMBS UP. Nick Hamer ('18) said, "There's nothing better then cooking with Ms. Reed" as they cooked pizza roll ups. (middle right).

MIX IT UP. Making potato soupin intro to foods Logan Nickel ('18). Nickel said, "I was slowly but surely getting the job done!"(bottom right).

EPISODE 6.
Tommy Rhuland ('19), Jenna Vestch ('18), Qiming Lin ('18), Benton Welle ('18), Hannah Vrkljan('18), Hailey Clover ('18), Tyler Hehn ('19), Madison Woodhams('18) smiles while creating exciting new skits for that day's broadcast.

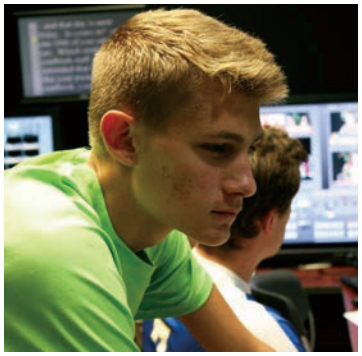

EPISODE 56.
Tommy Rhuland ('19) remains focused while creating a montage.

EPISODE 43.
Tyler Hehn ('19) adjusts the sound for the broadcast.

EPISODE 12.
Benton Welle ('18) and Hannah Vrkljan ('18) practice the script, before the pressure occurs and they go live. "KBNG is a great place to express yourself and your creativity," said Vjhork.

A Day In The OFFICE

EPISODE 31.
Hailey Clover ('18) on camera getting the perfect angle for the shot.

EPISODE 28.
Preparing to interview Principal Driver, Seph Steichen ('19) and Gabe Thorp ('18) adjust their camera and tri pod to get the perfect shot.

EPISODE 15.
Tyler Hehn ('19) and Tucker Vaughan ('18 work in the computer room and share how much they love preparing for the show. "It's so awesome to see how such a small group of people can impact the whole school," Vaughan stated. "I didn't go to film school I went to KBNG," Hehn added.

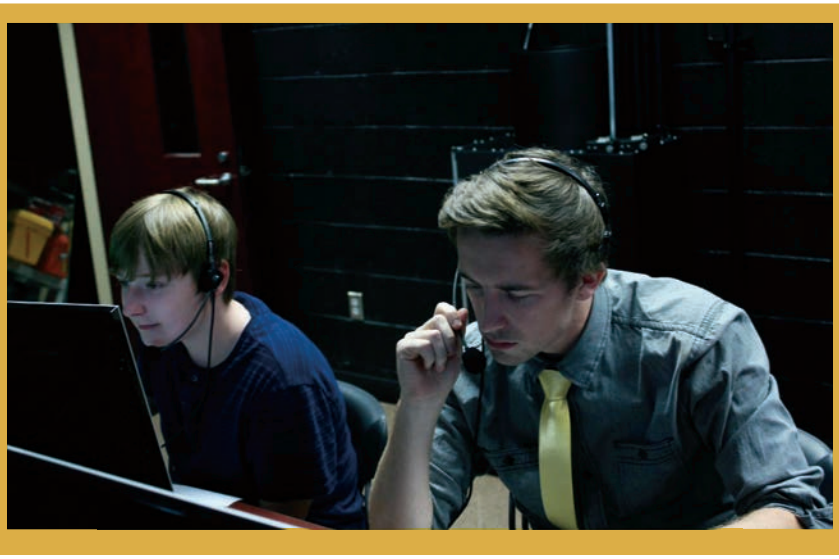

Photos taken by Carol Bania.

LET'S GET PHYSICAL IN PHY ED

TOSSING. Alexis Teters ('18) with an overhand throw in to her team mates."Team sports is one of the most important classes STMA has to offer, and without it, I wouldn't even look forward to coming to school,nothing is better then demolishing my teammates in a good game of soccer."

SETTING UP. Alex Antil ('19) sets the ball over the net to add another unexpected point. "Gym is a great environment to be with friends while playing fun games."

OFF WITH THE PITCH. Diego Sarda ('20) pitches in a game of big base.

DINNER IS SERVED. Drew Dorenbush ('19) focuses while preparing to serve the volleyball.

PSYCH! Alexander Rojas ('19) maneuvers around his opponent Michael Lenneman ('19) in a fun game of soccer. Rojas' favorite sport is soccer: "Ever since I was young I thrived off of soccer within my household. Soccer has molded my family together for generations."

DOWN IN MUSCLE TOWN. Carl Leuer ('20) gives it his all while lifting 225 pounds in the weight room. "Hard work will always pay off if you give it 100%," said Leuer.

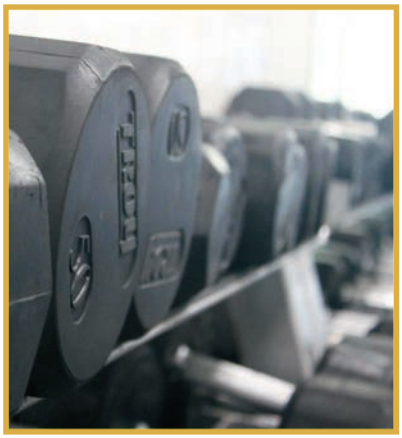

ONE MORE REP. Bella Baldwin ('20) executes push ups while trying to get her heart rate up. "I am constantly trying to push myself within the weight room to get better."

Photos by Erin Gilbert

A CHANGE OVER KNIGHT

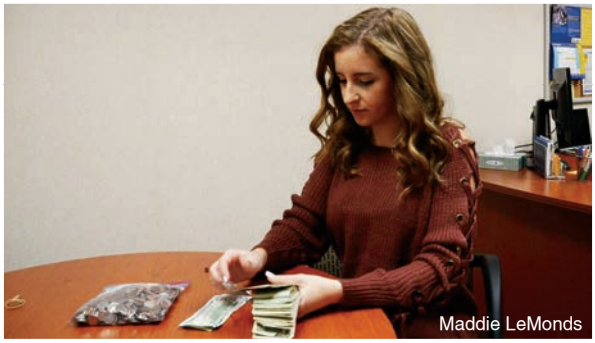

TAKE ACTION. Maddie Egbert ('!8) counts students' donations. Egbert created an opportunity to donate money to help students at Marathon Middle School and High School who were affected by the hurricane in the Florida Keys. Egbert said, "Seeing the student's school taken away from them was very hard to watch and I wanted to help them."

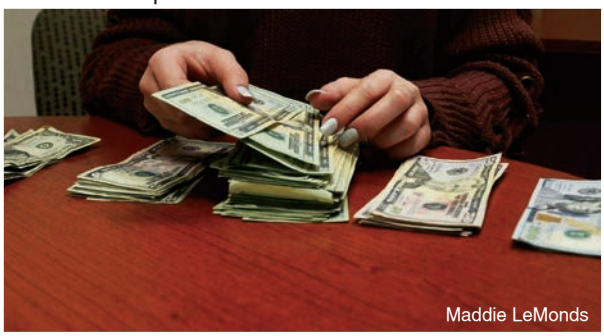

HELP OUT. Brooke Merila helped Maddie Egbert with this project by collecting money. Brooke said, "I wanted to help because I knew those kids and families lost more than just their school and I knew if STMA came together we could make a huge difference."

MAKE A DIFFERENCE. Ellie Nelson ('18) along with Merila helped Maddie Egbert. Nelson said, "I am really proud of Maddie and the work she put in to make a difference in the lives of students. I think it's very important that our school helps others in need and it was awesome to see our school support a school in need."

SENIORS. A group of seniors are pictured enjoying a three hour boat ride between Cheng Du and Rice Terres. Emily Tutland ('18) said, "This trip was truly an experience of a lifetime. The places we went and the relationships that were formed are irreplaceable."

VENTURING OUT. Ms. Wang is enjoying the beautiful views of China with her students in this picture. Kailtyn Leonard ('18) talked about the trip and said,"The three hour boat ride was very eye opening. We had the opportunity to see many farms which allowed us to see how all the farmers work together as a community."

ON TOP OF THE WORLD. Four senior girls hiked up Longsheng Rice Terraces. Morgan Ronsen ('18) said,"My favorite part about China was learning about the different traditions and being exposed to such a different culture."

ANCIENT HISTORY. A group of students posed for a picture in front of Titan Park for a picture before heading back to Minnesota. Alex Geraets ('18) said, "I enjoyed learning about the Chinese history and culture. Great friends made the trip memorable and unforgettable."

ENJOY THE VIEW. On June 18th, 2017 Garrett Mourning, Alex Geraets, and Emily Tutland enjoyed a boat ride through the mountains of Yangshuo. Mourning said, "Being engulfed in the culture showed me that the world is so much bigger than it appears."

The GOLDEN Trip

Across the OCEAN

a DAY in the LIFE of an ARTIST

THE PERFECT PORTRAIT. Making a drawing look like a photo, Sydney Gifford ('18) draws her perfect portrait. "This year I really wanted to focus on taking pictures and making my drawings as realistic as possible."

STRESS RELIEF. Working on her colorful piece, Kasey Jorgensen ('20) makes her artwork pop with bright colors. Jorgensen said, "I draw every time I feel stressed. If you every feel stressed out, turning to art is the perfect stress reliever."

SIZE 9. Jordan Bothwell ('20) sketches a picture of a converse in Studio Art. "I love drawing and it was fun to be able to incorporate one of my favorite things into my artwork," Bothwell said.

ADVICE. Jackson Newman ('20) collaborates idea with his fellow classmate. Newman said, "I love art and asking for advice from others is a great way to improve my artwork."

DETAILS. Working on his clay piece, Kaifang Vue ('20) forms the perfect details and patterns.

SPINNING. Taking on the wheel, Maddie Jurkovski ('18) spins a 6' cylinder.

ON THE WHEEL. Alicia DeAtoni ('19) works on the wheel to spin the perfect bowl in ceramics.

Photos taken by Mallory Westland

SCHOLASTIC AWARDs

GOLD KEY

Jonah Sinclair ('18)

"Evolution"

Sydney Gifford ('18)

"Grace"

SILVER KEY

Madison Gondreau ('18)

"Traditions From the Past"

Bennett Michaelson ('18)

"Business Casual"

HONORABLE MENTION

Reanna Marthaler ('18)

"growing"

Nick Oakvik ('18)

"Classic"

"When my sister was young, she got into drawing and I was very interested in it. I learned from her and then joined art classes and watched tutorials online to get better. I love creating things and am currently trying to get into digital art to expand my skills." - Danyan Blazek ('18)

SCHOLASTIC AWARDS. In total, STMA students won 139 Scholastic awards, with majority of students winning more than one. Ethan Dinh ('19) won an honorable mention for his ceramics piece, *The Barbed Forest*. "I like art because of my teacher. Mr. Ausman helps me decide what looks best and gives me advice on what to send to Scholastic."

WHEEL into ART

"This year was special because it was my first time winning a gold award. I have won multiple silver keys and honorable mentions before, but this is my first time ever winning a gold key, which made this year more special."
- Sam Phanthavong ('18)

39 GOLD KEY AWARDS

38 SILVER KEY AWARDS

62 HONORABLE MENTIONS

"Art is a place where you can express your emotions. That is my favorite part. You don't have to be Picasso to show emotion in you work all you need is the right mindset."
- Gianna Haseman ('19)

ACTIV

"Life will happen to you, whether you try to guide it or not, so

ITIE'S

you might as well try to influence the outcome." - David Cote

INNOVATION

FASTER SIMPLER MORE EFFICIENT

METAL MASTER. Brandon Psyk ('19) uses a bandsaw to cut his metal in half in his General Metals class. "When in doubt, weld it out," Psyk said.

WE'RE A TEAM. John Verhulst ('19) uses the drill press with the help of classmates, Connor Strickland ('19) and Tyler Braun ('19), to drill into a piece of metal in the metal shop."The best thing about this class is that it's hands on. I love being able to create my own projects the way I want," Verhulst said.

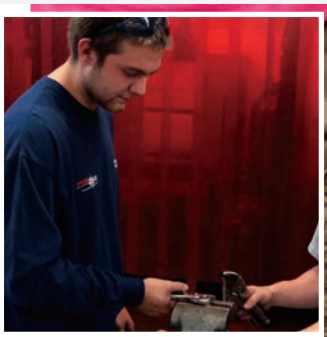

COPY THAT. Kaden Loebertmann ('21) waits for results using the 3D printer in IED Class. Loebertmann commented, "Class projects are the best part when taking IT classes."

ON IT. Dominic Neutgens ('20) practices making models in his aviation class right away. "I like being able to use my own imagination and creativity to make the best models," Neutgens claimed.

IT'S HOT! Austin Krueger ('19) is careful with a blazing hot metal pipe after using the band saw in his General Metals class. "The class can be physically hard, but I always have a fun time doing it," Krueger said.

FOCUSED. Jackson Myhre ('18) focuses on his new aviation project in class. "I'd recommend this class to anyone interested. It's fun and super easy." Myhre said.

MOLD IT TOGETHER. Gavin Akapo ('20) and Tarrik Alduri ('20) work together to make a mold for their tools. "Making molds can be tricky, but it's the best part of the class," Alduri said.

CHOP CHOP. Myles Graczyk ('20) cuts his model into seperate pieces to prepare for his next project in aviation 1. "This is my second year taking IT classes," Graczyk said.

all photos taken by Kyra Winslow

Gretchen

Wyatt

Will

BINARY BATTALION

Robotics Club sets the bar high in their first year and earns trip to World Competition.

FINAL STRETCH. The team is getting the robot, named Phyllis, ready for the next match at the competition in Duluth.

SUCCESS. The team got All Star Rookie of the Year and got invited to the World competition in Detroit on April 24th-29th. "We are excited to see what happens in Detroit and excited for the opportunity," said Will Manderfeld ('19).

ROBOTICS TEAM ROSTER. Nadia Barnes. Cameron Belair. Cameron Carbert, Jason Doroff, Kaiden Dreis, Liam DuPaul, Kevin Erickson, Nicholas Flakne, Aidan Foss, Brandon Gasser, Izaac Gieski, Isaac Hanson, Hunter Jans, Tate Kersch, Tailyn Kiepsa-Orrey, Jorge Mancilla, Braeden Kummer, Kyle Larson, Tanner Mackie, Wyatt McCarthy, Luke O'Leary, Grant Schlauderaff, John Schoberg, Andrew Schuster, Dylan Thompson, Ethan Van Vooren, Audie Wandmacher, Mary Watts, Christopher Weidenbach, Samuel Williams.

PREPPING THE BOT. Students are getting the robot ready for the competition, "We were getting ready to practice driving our robot whose name is Phyllis," said Wyatt McCarthy ('19).

Sarah

Super Mileage

Noah Anderson ('21), Sam Strege ('19), Will Manderfeld ('19), Sarah Lenz ('19), Gretchen Manderfeld ('19), Wyatt McCarthy ('19)

SUPER Mileage

READY, SET. Gretchen Manderfeld ('19) prepares to drive their constructed car. "I make sure to watch the amount of fuel I'm using, I cut the engine and let it drop down to 2 mph before I start it again," said Manderfeld.

FIX IT UP. Sam Strege ('19) and Gretchen Manderfeld ('19) are prepping the car for the race, "I am working out some of the final flaws before heading to tech inspections and then to the track for the competition," said Strege.

GOLDEN PERFORMANCE. At Andover High School, the Speech team performed very well and were able to take home several awards. They are always looking for new people to join. Madeline Vrkljan ('19) in the first row said, "Speech is super fun, don't hesitate if you want to join because you aren't good at it, we are just a mesh of people on different levels and leaning toward the same goals."

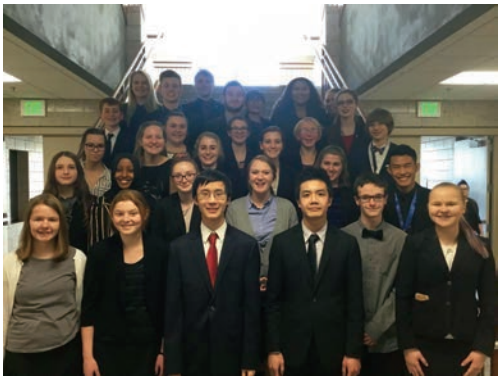

PROSE & INFORMATIVE.
"Speech allows me to express otherwise inexpressible emotions, as well as develop my ability to persuade or intellectually converse. - Isaiah Weber (18')

DRAMA.
"Speech is an outlet like no other. A gateway to expressing oneself." - Allison Birk ('18)

HUMOR.
"I like Speech because it's different from all the other activities and it helps me grow as a person." -April Saysithi ('19)

Double TROUBLE

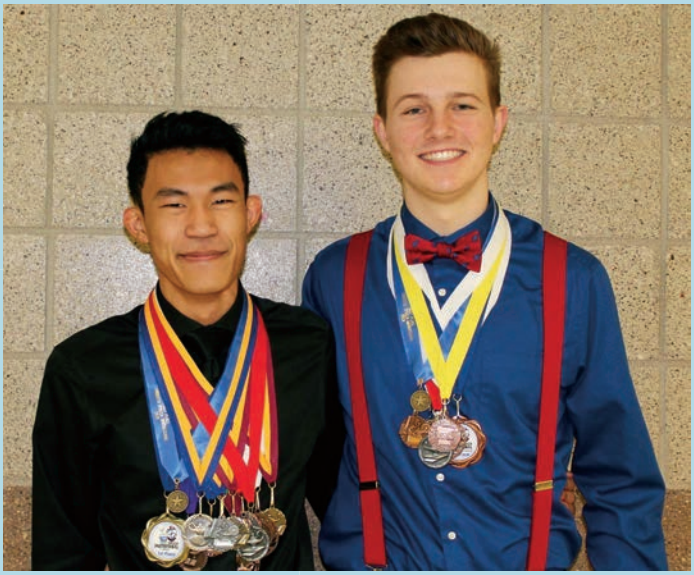

SENIOR STATUS. Bradley Madore ('18) and Alex Vimonkhon ('18) represent STMA Speech team as the only senior duos. Madore said, "For most people, they join speech to become a better speaker, but I joined the speech for the girls."

TEAM WORK MAKES THE DREAM WORK. Faye Roberts ('21) and Gabrielle Madore ('21) take center stage each weekend performing their duo. Together they make a perfect team. Gabrielle said, "Doing the speech warm ups (especially humba humba) and improving our performance skills is definitely the best part." Roberts said, "I only joined speech so that I could wear a pantsuit every weekend."

AN ACTIVITY UNLIKE ANY OTHER.
The team had a successful speech tournament in Chanhassan. Austin Cherkas ('19) performs in the Extemporaneous Speaking and International Prose categories. Cherkas said, "I joined Speech to learn to express the power of words, to feel empowered, and to learn a life skill. I stayed because it was fun and had a very awesome community."

SPEECH Talking IT OUT

KNIGHTLY DEBATE

STATE. Debate competed at the state tournament at the University of Minnesota, where they came in an overall 14th place out of a total of 24 teams. Isaiah Weber ('18) and Cobin Szymanski ('21) qualified for state in public forum. Austin Cherkas ('19) and Theodore Weigle ('20) qualified for state in Congress.

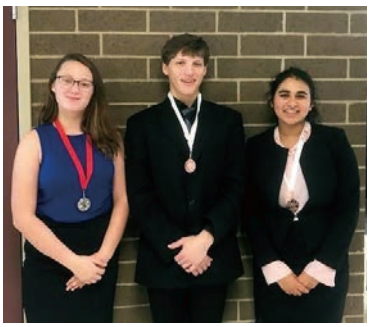

MEDALS. Savanna Fair ('21), Isaiah Weber ('18), and Tanvi Abraham ('20) all walked away with each of them placing at National Qualifiers.

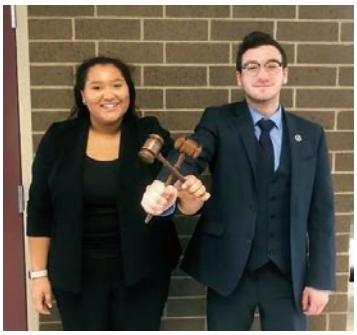

NATIONAL BOUND. Ryan Davis ('20) and Austin Cherkas ('19) while competing at National Qualifiers.

"I enjoy debate because it gives me the chance to formally discuss and give evidence based arguments on various topics, which will provide me instrumental skills in college and my future career. - Isaiah Weber"

Sadie's Coffee this page is sponosred by Sadie's Coffee

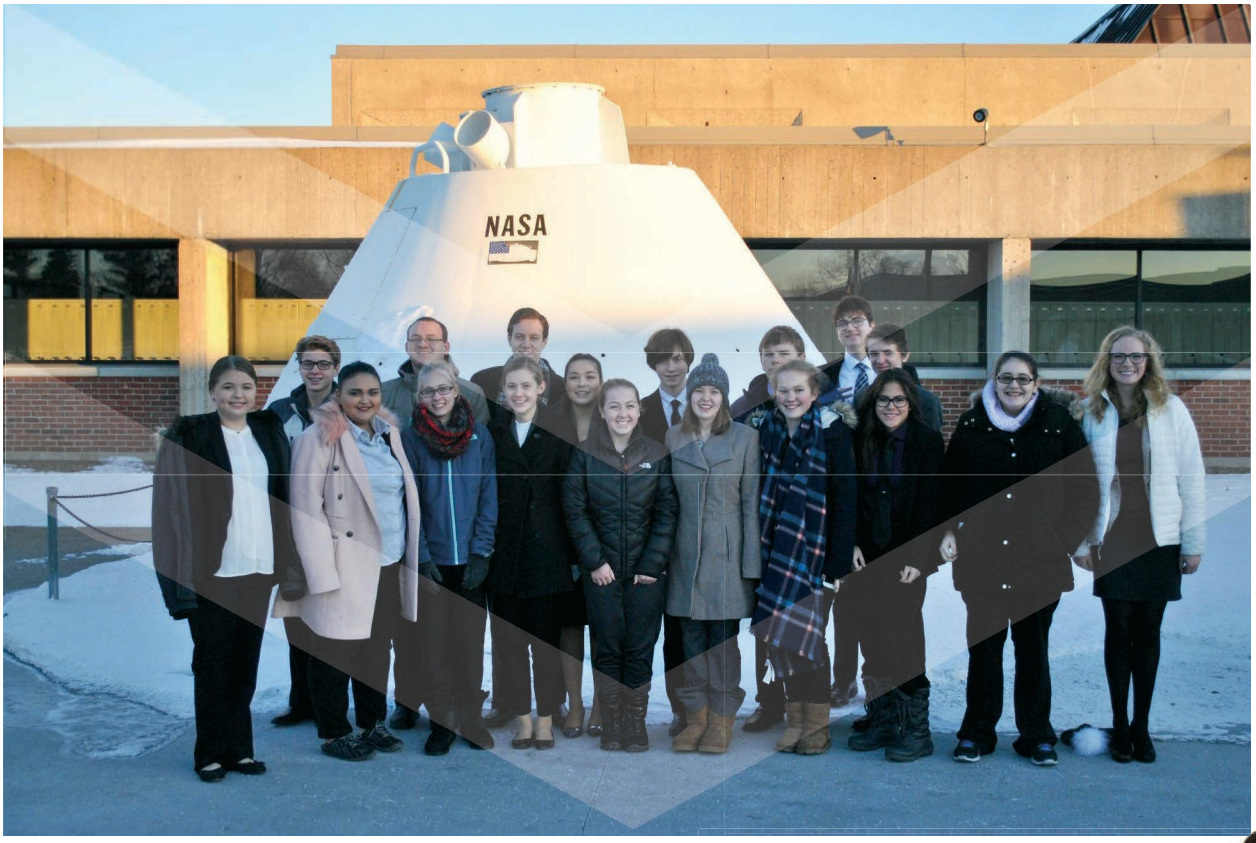

MOCK TRIAL

COLLEGE TIME. Mock Trial took on Hamline University, Ian Graziano ('18) won best attorney award for both sides.

GLENCOE WHO? "We whooped Glencoe that day. The reason I do Mock Trial is because I want to be a lawyer and Mock has really good scholarships." said Rachel Ottoson ('19)

"I relied on my team; they always came through for me.
- Ian Graziano"

BPA Business Professionals of America

KNIGHTS IN THE CITY

TOURING COSTCO. B.P.A. students posed for a group photo at Costco's Seattle headquarters. Jeslyn Kolasa ('18) said, "At Costco I learned a lot about how to get the best price for your customers and a lot about how a large business like that manages what they spend money on."

MORE THAN JUST COMPUTERS. Students got to talk with Microsoft customer service reps that deal with Microsoft's social media. Erin Buckimeier ('18) said "it was interesting to see how different departments of the company work with customers."

Big Wins

CONTEST TIME Bella Kitzberger ('18) exclaimed, "I've realized that the skills we use can help me in competition and in everyday life." Most BPA people would agree.

BUSINESS AS USUAL. Holding up his award, Jacob Steinke states, "Winning this award made me very proud of how far I've come in BPA. I hope that we go far in state!"

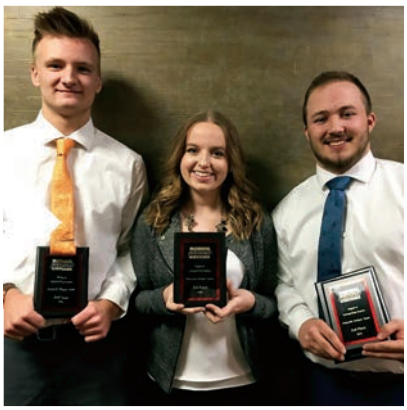

Fish Fun

Tucker Sandin

OFF TO WORK. Students woke up very early to work at the famous fish market, Pike Place. "The workers made us realize that it isn't about where you work, it's about the attitude you out into it," Miah Graczyk stated.

FISH THROWING! Despite the initial groaning, most students really enjoyed working the fish market. "All of the employee's have fun at their jobs because of their team collaboration," Makenna Peterson realized.

UP AND AT 'EM! Everyone woke up very early to work the fish market. "The men that work there are super genuine and it was by far the best part of the trip," Kyra Winslow remarked.

Young PROFESSIONALS

TAKIN' HOME THE GOLD. Brecken Murkins ('19) qualified for nationals with his team, Jackson Walker ('19), Cole Henschell ('19), and Matthew Winans ('19) (not pictured). "I was shocked, it was our first year, and we barely had any idea what the whole BPA club was about going into in. After a last place finish at region's, we had to figure out how to change our video for state. We re-shot the video, edited the script and fine tuned many other aspects to make a better video. Our ultimate goal was to not be last, and it worked out, we knew that we had done our best. After a good presentation and new video, we won first place. For nationals we are taking this same approach, edit where we went wrong, and improve our video. Our goal is to place and if it all works out, maybe even win first place again," Murkins said.

87 Members

61 State Qualifiers

20 National Qualifiers

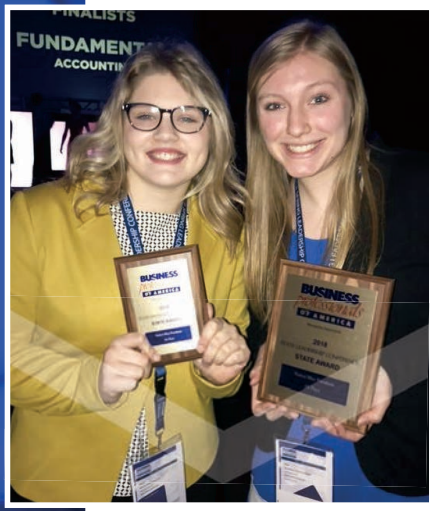

ALL ABOUT THE HARDWARE. 5th place winner, Annie Brenny ('18) said, "My favorite part of BPA State was hanging out with friends. It was my first year in BPA so I learned many new things about the business world."

OFF TO NATIONALS. Jacob Steinke ('18), Ben Sawyer ('18), and Erin Buckmeier ('18) (not pictured), took first place for the Financial Analyst Team event. Sawyer said, "It felt good going back to back with Erin, all the work we put in paid off the

BUSINESS LADIES. Maddie Egbert ('18) and Miah Graczyk ('18) both enjoyed the award ceremony at BPA State. "My favorite part of BPA was getting to experience state with many of my peers. It was a great experience getting to see our schools hard work pay off at regions and state because our school is so supportive and talented," said Egbert.

TUNE IN

STMA has three bands at our high school which are concert band, symphonic band, and wind ensemble. Once you're in band there are many other activities like jazz band, pit orchestra, pep band and marching band. The band is also heading to California this spring. Band is a amazing opportunity to meet new friends and have a great time.

I've Got The Rhythm

"Band gets me focused on something I like to do in my free time," explained Riley Marsolek.

"Music expresses emotions that words cannot. I feel like spreading those feelings are very powerful and with band I can accomplish that," vocalized Ariel Larson.

"I get a genuine sense of satisfaction from taking a piece of music, learning it, and performing it for an audience to enjoy," said Joseph Lenneman.

"I've been in band since 9th grade, I really enjoy it. I love music so being able to play it is just as fun," exclaimed Cassie Schuester.

Page sponsored by EyeWest Vision Clinic & Optical

All pictures taken by Tim Bykowski

STMA CHOIR

Life without music would B♭

Photos By: Ava Stende

MUSIC GETAWAY. Ethan Briggs ('19) talks about his experience in the choir community saying, "I think of choir everyday as my 'chill' class. Not chill as in do whatever I feel, but as the time I get to get away from stressful learning. It's the time where I get to feel a part of a community with my voice.

FAMILY. Kathryn Denne ('18) mentions how choir has become her family: "Choir is a place that is special. It is a place where we made a family. Singing these songs together and creating this bond is something very special.

HARD WORK PAYS OFF. Teresa O'Sullivan ('18) recalls the preparation that went into Concert Choir's Regional Conference saying, "Preparing for our performance at the Regional ACDA Choral Directors Conference was so intense, but so worth it. The performance was unforgettable. The emotion and heart left on stage will be something I will never experience again. Just like this choir."

MAKING MUSIC SMILE! Morgan Ronsen ('18) reflects on her past four years in choir saying, "Choir has always been the place where I've felt most at home. The community and the teachers are what make it for me. Choir has given me many opportunities throughout my past four years. As of right now, we are preparing for songs for our trip to California and for next year. We are also beginning music for our Beatles-themed Pops Concert which I'm very excited for!

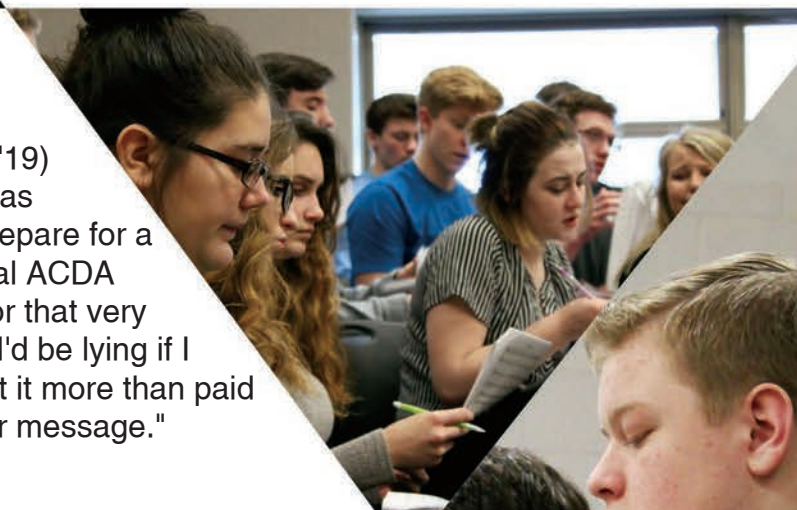

PRACTICE MAKES PERFECT! Jacob Borgen ('19) gives some input on all the practice the choir has been putting in this year: "We have had to prepare for a lot this year. Most importantly the Regional ACDA Conference. We were singing our rep for that very performance on the first day of choir. I'd be lying if I said it didn't get a little repetitive, but it more than paid off to see people's reactions to our message."

MAGICAL MUSIC! Isabella Nardini ('19) believes the connection the choir family has is magical stating, "Choir is one big, enormous family. Music brings us together whether it's through the chills we get down our spine or if we are all crying for the 74th time. Our choir is truly inspiring and magical. I wouldn't want to spend my time anywhere else."

VOICES OF HOPE

Concert Choir takes on Chicago for the Regional ACDA Convention.

preparation is key

CRUNCH TIME. STMA Concert Choir having their last rehearsal before heading to the ACDA Regionals in Chicago. Rehearsing solos for "Please Stay" by Jake Runestad. Brent Zastrow ('18) explains, "Choir has been one of the best experiences of high school. Music has a way of sending a message that I haven't found anywhere else. *Please Stay* by Jake Runestad is a perfect example of this."

HOPE. "We wanted to use the large scale performance at the Regional ACDA Convention as a platform to spread positivity and shine light back into the world. Hope manifests itself in a variety of different ways musically and we were able to select and perform a variety of pieces that honored these different representations," said Mr. Berger.

THE BEAN. "I enjoyed hanging out in Chicago with my choir and seeing all the cool things it has to offer," exclaimed Zander Roberts ('19.)

CITY LIFE. "The best part of Chicago was only the liveliness of the city, but making memories with my best friends. My favorite piece we sang was 'Please Stay' it was such an emotional rush. It brought the choir together and the audience was indescribable. I'll never forget." said Kathryn Denne ('18).

BURGERS AND BLUES. After enjoying a delicious meal, Alex Luther Brent Zastrow pose in for a picture at the famous House of Blues. Luther said, "The food was really good and the live music was amazing. The design of building itself was really memorable. They incorporated musical elements into the decor; the doors were giant music notes."

ONE LINE, ONE SOUND. The drum line making their yearly performance at the homecoming pep fest aweing the crowd with their poker faces and drumming talent.

THAT'S HOW WE ROLL. Devin Kessler ('18) who plays the snares said, "My goal for this year is that we all give 100% and for everyone to march his or her perfect show."

STEP INTO DRUM LINE

MORE THAN JUST A DRUMLINE. Isabella Nardini ('19) one of the two girls on drumline, shared, "What got me started into drumline was when my parents brought me to my first parade and I saw the drumlines and I knew I needed to be involved in something like that because all the drummers look so tough and confident".

Photos by Mallory Westland

THE BEAT OF THE MUSIC. Tenor player Andrew Steinmetz ('18) who is pictured on the right, said, "The joy of drumming is insane for me. The thrill of performing in front of judges and in front of the school is completely intoxicating and gives me so much adrenaline."

TO THE BEAT

LEFT FOOT, RIGHT FOOT. Trumpet player Thomas Pederson ('21) declared, "Playing the trumpet makes me feel like I can speak multiple languages, I can convey so much emotion through the song I'm playing and it can send powerful messages that reach everyone."

FEAR THE BAND. STMA Marching band making an entrance at the Des Plaines parade this past summer.

Photos submitted by STMA Marching Band

Rodgers + Hammerstein's Cinderella

MY LORD. Noah Dyer ('19) played as Lord PInkleton in this years production. "It was really scary getting cast at first because I have never done musical but the people in our show were so welcoming and it became my favorite thing I have done in high school," said Dyer.

LOUD AND PROUD. Brent Zastrow ('19) played Jean-Michel and was one of the lead roles. "I joined musical because I heard it was a great experience and a ton of fun. It turned out to be one of the best parts of high school," Zastrow said.

FAKE IT TILL YOU MAKE IT. So her step sister can go to the ball, Megan Meilahn ('18) playing Gabrielle fakes being sick. "I could not stop laughing in this scene because I accidentally fell off the chair, apparently the audience thought it was funny too!"

MY SAVIOR. "Nothing will ever compare to the feeling of being able to share the stage with your best friends. It is amazing. This show will forever be in my heart and truly unforgettable. Thank you to all who put their whole hearts into it. I will be forever grateful," Teresa O'Sullivan said.

ORDER ON THE COURT. Zachary Hassing ('19), Parker Feuerborn ('18), Nathan Conrad ('18), and Garrik Martin ('20). "The Gentlemen of the Court were discussing the fate of the kingdom," Hassing said.

PERFECT FIT. "One of the nights we almost missed putting on the shoe", said Josh Kainz ('20) who played Prince Topher. He also said, "I loved being apart of this crew, everyone was so amazing and supportive."

FAIRY TALE LOVE. Sebastian (Jonathan Haller '19) and his Madame (Reanna Marthaler '18) had a few words to say, "Our goal was to make everyone as uncomfortable as possible during this scene every night. We loved this scence cause we could be as weird as our imaginations let us."

all photos taken by Tim Bykowski

OneAct

1 **SPEAK UP.** Jonathan Haller ('18) as King Creon gives a speech to his loyal followers and Megan Meilahn ('18) portrays a civilian looks up towards the sun shining brightly over the city. Haller said "One Act is one of my favorite parts of the year. When a cast bonds and grows in a show it is always a spectacle. Taking twenty diverse, dramatic teenagers, getting them to work together and bring a script to life is nothing short of a miracle. Mann and Siemieniak are miracle workers."

2 **NEW THINGS.** Reanna Marthaler ('18) (left) and Morgan Ronsen ('18) (right) portray their character's emotion perfectly for their next lines. "I played Antigone's childhood caretaker who is bringing her to her death for her crimes. When I was first cast for this role, I was very nervous because for me it was a very difficult role to play. I've never played an old woman before but I was excited to step out of my comfort zone."

3 **LITTLE GIRL.** Laura Thompson ('18) delivers a speech from the point of view of a young girl. "One Act was an amazing experience, I had so much fun creating a community with my cast mates and bringing the show to life," Thompson said.

1

2

LAST PERFORMANCE. Everyone groups together in front of the set after their last performance. Haley Rogers ('18) was the student director this year. "Student directing the one act show this year was an incredible way to be involved in a program that I love so much. The cast was incredibly talented and I was thrilled to be able to watch them grow and transform our show everyday. One act has taught me so much over the past three years about teamwork, accountability, and art. I love competing in theater and will miss it dearly next year!" Rogers said.

3

ANTIGONE NOW

ANTIGONE. This year, One Act put on the show *Antigone Now.* Reanna Marthaler ('18) (right) plays the lead character, Antigone, and Carly Joslyn ('20) (left) plays Antigone's sister, Ismene.

4 **ALL IN.** Megan Meilahn ('18) and Zachary Hassing ('19) pour their hearts out into this performance. "At this moment I was just trying to let my heart out on stage. I joined one act for the sense of family and the ability to become someone completely new. In my case: the prostitute," Meilahn said.

5 **REAWAKENED.** Isabella Carpenter ('19) played a character who is awakened after reconstruction of the city begins. Carpenter said, "One Act is a fun theater environment for all us theater nerds."

All photos by Tim Bykowski

BEHIND THE STAGE

THE WORK BEHIND THE MAGIC

STAGE MANAGERS: Gianna Haseman ('19) and Isabella Carpenter ('19)

Parker Feuerborn ('18) - Set Builder

Abigail Trenholm ('18) - Sound/Lights

Rayanna Dooley ('18) - Sound/Lights

Kylie Stokes ('18) - Sound/Lights

Lucas Greenwaldt ('18) - Promotions

Hope Lindenfelser ('18) - Promotions

Nora Weigle ('18) - Promotions

Elizabeth Libbey ('19) - Painter/Usher

Ingrid Erickson ('20) - Painter/Makeup

Colette Sinclair ('20) - Painter/Usher

Chloe Jensen ('20) - Painter/Usher

Sam Brown ('20) - Sound/Lights

Josh Kainz ('20) - Sound/Lights

Morgan Ronsen ('18)

Garrik Martin ('20) - Dramaturge

Jacob McKimmy ('20) - Sound/Lights

Carly Joslyn ('20) - Dramaturge/Makeup

Joshua Eull ('20) - Set Builder/Painter/Usher

Presilyn Hanson ('20) - Dramaturge/Makeup

Emily Morugraf ('20) - Set Builder/Painter/Usher

Noah Anderson ('21) - Set Builder

Jalyssa Beaudry ('21) - Set Builder/Usher

Mackenzie McLellan ('21) - Set Builder/Painter

Paige Dooley ('21) - Set Builder/Painter/Usher

Colby Pitzenberger ('21) - Promotions

Cassidy Mundahl ('21) - Promotions

Abby Karger ('21) - Makeup

1 PAINTING. Beginning on a new prop, Claire Fredrickson ('19) (right), Paige Sandburg ('21) (middle), and Raelyn Hastings('21) (left) start to paint. "My favorite part about set crew is the people. Everyone is so creative an out going, so it is just the best time working with them," Hastings said.

2 SCREWING AROUND. John Fritzke ('21) works on putting together part of the structures for the fall musical during set building after school. "Walls won't build themselves," Fritzke said.

3 FINISHING TOUCHES. Touching up the horse prop for the fall musical is Morgan Fischer ('20) (left), Claire Fredrickson ('19) (middle),and Grace Harlan ('20) (right). "I joined set crew to be part of a team and see how the set was put together," Fischer said.

CIRCLE UP. Grace Harlan ('20) (front right), Morgan Fischer ('21) (front left), Veronica Jacques ('20) (back right), and Tyler Hecksel ('21) begin to work on a poster for the school's fall musical, Cinderella. "I joined set because I wanted to be involved in the musical without being an actor or being a part of the pit, because I love theater but I have terrible stage fright," Harlan said.

Photos by Ashley Ingebrigtson

DONATING FOR A CAUSE. The National Honor Society hosted the Fall Blood Drive for the first time this year. The American Red Cross was able to come and help students donate blood . Abby Reineke ('19) was one of the members who sat and talked to students so they felt comfortable while getting their blood drawn. In this picture, Abby Reineke ('19) is talking with Claire Gustafson ('18). Reineke said, "The fall blood drive was a huge success for NHS. I loved being part of something that can help others."

Maddie LeMonds

TEAMWORK. The NHS pepfest committee worked hard to put on a great pepfest for their peers. In the center of this picture is President Jack Mazurek ('18) and Vice President Aubrey Hamilton ('18). Both of them are also a part of Student Council. Mazurek said, "Leading NHS and organizing events for the school and community has been one of the highlights of my senior year."

ROLL KNIGHTS. Erin Buckmeier ('18) and Ethan Rice ('19) emcee the Homecoming pepfest. In this picture, Buckmeier and Rice explain to their peers the rules for the Homecoming Candidate game. The Candidate game was a three legged race up and down the basketball court. Erin said,"Being able to see all of the student's excitement and school spirit from a different point of view was definitely the best part."

Mallory Westland

PAY IT FORWARD

National HONOR Society & STUDENT Council

Maddie LeMonds

SUPPORTING THE STAFF. The Support Staff committee was in charge of showing immense gratitude towards the lunch ladies, custodians, and office ladies. Each group of support staff received donuts and a large thank you card signed by many students. Riley Carlson ('18) was one of the chairs for this committee and is also a member in Student Council. She said, "I loved being able to show our appreciation for our support staff. They do so much for us and we will never be able to pay them back for all they do, but it was nice to do a little something for them."

Maddie LeMonds

MINIONS ON A MISSION. On Halloween night, the National Honor Society took part in an event called Trick or Canning. All the members dressed in costumes with their friends. They went door to door asking for donations for the Hanover Food Shelf. Irelandrose Langer ('18) (center) said, "I really enjoyed coming up with a group costume and having fun collecting cans with friends on Halloween. Most importantly, it was extremely rewarding to know we were making an impact on the community by providing meals for people in need."

Maddie LeMonds

ON THE LOOKOUT. Roadside Cleanup is an event that happens quarterly. National Honor Society stretches out along Jason Avenue to pick up trash in their pathway. In this picture, Cammi Ailts, Historian of NHS, and Lexi Wiessinger are working together to pick up trash. Weissninger said, "It's really nice that we all come together and clean up our community."

YEARBOOK STAFF live in COLOR

Erin Gilbert '19

Ashley Ingebrigtson '19

Courtland Wellnitz '19

Evie Harrington '19

Olivia Landry '18

Miah Graczyk '18

Sam Phanthavong '18

Tucker Sandin '18

Ava Stende '18

Brianna Reynolds '19

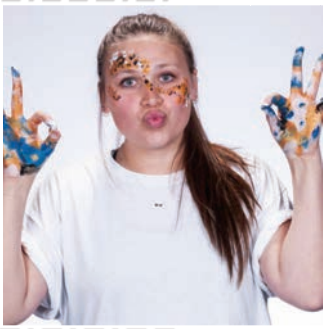

Carol Bania '18

Taylor Connelly '18

Kaitlyn Leonard '18

Greta Anderson '18

Josy Lentner '18

Connor Moon '18

Kyra Winslow '19

Kylie Kiecker '19

YBK STAFF

Izzy Sundeen '19

Kennedy Hayden '19

Keeley Watson '18

Maddie Lemonds '18

Megan Putnam '19

Lexie Nelson '18

Serena Lange '18

Sydney Gifford '18

Mallory Westland '19

SPOR

"Only those who dare to fail greatly can ever achieve

Bill Halldin

TS

greatly." - John F. Kennedy

NEW ERA

TAKE DOWN. Jericho Siegle ('18) takes down one of the Eagles during the homecoming game against Totino Grace. Siegle said, "It was the most intense game we've played this year. The atmosphere was second to none due to the crowds."

HOMECOMING. Lance Kloster ('18) reflects on the homecoming game against Totino Grace. Kloster said, "It was amazing being able to play in front of such an electric crowd."

REBEL DOWN. Nolan Schmitz ('18) makes a tackle for loss against an opponent on Champlain Park. Schmitz said "It was really fun playing in the bigger class and showing all of the big schools what we can do." The Knights won 31 to 21 over the Rebels.

SHOUTING FOR VICTORY. Jacob Steinke ('18) screams from the sidelines as the Knights pull ahead of Blaine. Steinke said, "It felt like we made a statement by winning that game because we were the underdogs and it showed that we were a team to beat."

IT'S GOOD. Zach Sjelin ('18) puts his arms up in representation of the touchdown made by Kartes in the first home game of the season. Sjelin said, "It was a great feeling to see that the ball crossed the line to complete the comeback against Champlin Park."

ALL PHOTOS TAKEN BY TIM BYKOWSKI

BEHIND THE SCENES

Austin Springer ('18) said, "My favorite part about game days is feeling like a stud knowing all of the true fans will be at the game. Nothing else matters during school other than wishing we could get right to game time."

Gavin Wermager ('19) described what it was like after a game in the locker room. He said, "It's always a fun atmosphere, loud music, everyone yelling. No matter the outcome, we win and lose as brothers."

TJ Duerr ('19) said, "My go-to pregame meal is definetely Subway. The number one thing that gets me pumped up for the game is loud music and running onto the field hearing the fans screaming."

ETHAN BRIGGS
#28 RUNNING BACK

AUSTIN SPRINGER
#39 MIDDLE LINEBACKER

GAVIN WERMAGER
#2 KICKER

TJ DUERR #58 CENTER

GRANT SCHOEN
#38 CORNERBACK

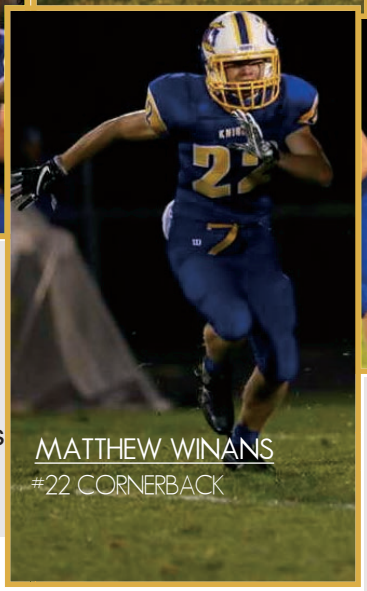
MATTHEW WINANS
#22 CORNERBACK

ETHAN RICE
#45 MIDDLE LINEBACKER

Ethan Briggs ('19) got specific about his pregame meal. He said, "My pregame meal is a Subway footlong with chicken, pepper jack cheese, and bacon." The way Briggs prepares for football in the off-season includes an early morning wake up to the weight room, then some speed training, and finally some

Grant Schoen ('18) described what the locker room before/after the games. Schoen said, "Before the games, everyone is locked in and focused on the task. After, it's a whole different ballpark. Everyone's wild and listen to crazy tunes and cheering."

Matthew Winans ('19) said, "Getting hyped with all of my friends gets me pumped up for the game especially because our team has such a close bond."

Ethan Rice ('19) talked about how he prepares for football in the off-season. Rice said, "I prepare by lifting in the summer and winter, running track in the spring, and keep a healthy lifestyle."

ESSLER'S ERA

The Game *from the* SIDELINES

Mr. Essler has been head coach for seven years and was an assistant for four years. His favorite part about coaching is seeing the players improve and the energy of the stadium on Friday nights. On the flip side, the hardest part about being a football coach is the amount of time consumed considering he has three young kids ages 8, 7, and 4.

In 2015, Essler had a very memorable experience at the State Championship. Essler said, "It's rewarding to see hard work by a large group come to fruition." During the last season, the Knights moved up a class. Essler said, "It was pretty similar but with faster opponents. The fun part about it was the bigger crowds and extra media coverage." His goal for the season was to make the 6A State Tournament which was accomplished. In April, Coach Essler was awarded 6A Coach of the Year.

goals to GOLD

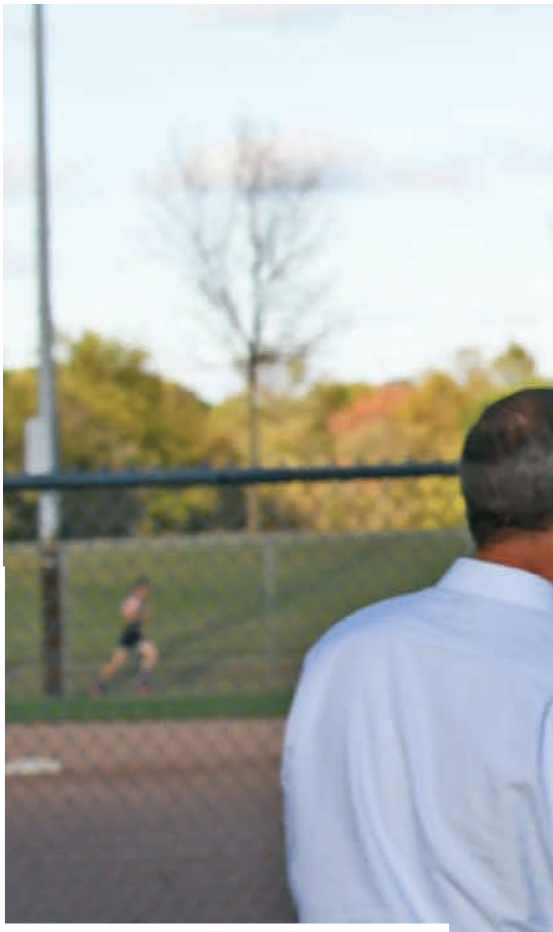

CAPTAINS.
The Varsity boys captains were great leaders and always showed their love and support for their teammates throughout the season.
(Pictured from left to right)
Jonah Breuer - ('19)
Michael Youngberg - ('18)
Joey Och - ('18)

Bill Halldin

CHAMPS. The Varsity boys swept away the competition and made it to state on October 26th at the State Qualifiers. At state, they did an amazing job and placed 13th overall. Jonah Breuer (bottom right) said, "Where the pavement ends, cross country begins. It was a great season for all of us, especially as a team."

Nancy Eiynck

PERSERVERANCE. The varsity boys demonstrated determination, discipline, and drive throughout the cross country season.
(Left to Right)
Michael Youngberg - ('18)
Tommy Hamilton - ('19)
Carter Knaus - ('19)

Nancy Eiynck

Nancy Eiynck

Bill Halldin

Bill Halldin

Bill Halldin

DRIVE. Junior Tommy Ruhland pushes his way through the STMA Invitational on October 3rd. Tommy's hard work and drive could be seen at every meet. At every meet, the team always recited this humorous quote: "This is going to hurt a lot, but I'm still going to send it."

Nancy Eiynck

STRIVE. Senior Joey Och pushes for the finish line on October 3rd at the STMA Invitational. Och said, "It was a fun year. We had a goal and worked all season to have a chance at it. Everyone pushed themselves, and it was worth it in the end." (Left)

TEAM. The Varsity boys huddle before their Conference Meet on October 17th. This is something that is done before every run to get everyone focused and determined to do their best. (Right)

Michelle LeMonds

UNITY. The JV girls team is gathered in a circle before their run at the Buffalo Invitation on September 28. This is a tradition that they do before every meet begins. Senior Maddie LeMonds said, "We had a great season overall. Throughout the season, there was always a positive atmosphere at every meet and practice. It was fun being able to cheer everyone on."

GET THE JOB DONE. Varsity girls (left to right) Anna Belair ('20), Mia Salas ('19), Jessica Immer ('21), and Paige Mcaloon ('20) show off the mud on the backs of their legs post run at the Swain Invitational on October 7th (Left Photo).

DRIVE. Freshman Jessica Immer models hard work at the State Meet on November 4th. The varsity girls managed to take third place overall and had an amazing meet (Right photo).

moving-forward FAST

LEADERS. The girls varsity captains pose for a picture before their meet. Senior Molly Brenny (left) said, "Cross country has been a huge part of my high school experience as I'm sure it has been for everyone else on the team. The fun atmosphere and the overall encouragement and enthusiasm makes cross country such an amazing sport at STMA." (Pictured left to right) Molly Brenny ('18), Analise Davis ('19), and Kaydan Geiger ('18).

CHAMPIONS. The varsity cross country girls hold their award for state on November 4th. They placed third place overall. Ali Weimer ('22) placed 9th individually.
(Top row left to right) Kayden Geiger ('18), Taylor Peterson ('19), Paige Mcaloon ('20), Anna Belair ('20), Ali Weimer ('22), Jessica Immer ('21), Katie Sigerud ('22), Mia Salas ('19), Analise Davis ('19).

Michelle LeMonds

Michelle LeMonds

TEAM LOVE. Endless support was shown all throughout the season by both the varsity and JV girls. The atmosphere was always filled with love and positivity. Cross country forms lifelong friendships and bonds like no other.

BLOCKED. Leaping to save a shot taken by the Royals, Meriel Orham ('21) caught the ball in the Knight's section final game. Orham says, "My only goal is to stop theirs."

UNDER THE LIGHTS. Abby Buckmeier ('21) scores a buzzer beater game winning goal in overtime against Monticello. This win was a conference game. "[This] helped the mindset of the team as a whole throughout the season to continue to win very close games and helped get to state," said Kyra Winslow ('19). "The 2017 soccer season has been so much fun and I am so grateful for all of my amazing teammates who push me to work hard and to have an unforgettable season," said Buckmeier. Kassi Schoen ('20) and Daisy Miller ('19) congratulate Buckmeier while coming back from the goal scored moments before. The Lady Knights finished their season at the state tournament facing the Trojans of Wayzata. The overall record for the Knights was 15 wins, 4 loses, and 1 tied game, as it looks it was a very successful season for these girls.

GAME KNIGHT. Defender, Liana Carriker ('21) dribbles forward to pass the ball up.

MY BALL. Jucel Zerna ('18) fights her way through Wayzata's forward and brings the ball up the field.

CATCH ME IF YOU CAN. Using her amazing strength, Cecilia Miller ('19) plays with the ball around Moorhead's midfielders.

12 Wins

1 Ties

46 Goals

8 Seniors

40 Assists

KISS THE TROPHY. The Lady Knights rush to the center of the Rogers home field to hold their section championship trophy. The girls won the section final game against the Knights rivals, the Rogers Royals. The final score was 1-0, advancing the girls into the state tournament. Captain Cammi Ailts ('18) said, "When we huddled, all we could think about was how hard we worked for this exact moment."

ALWAYS EARNED. NEVER GIVEN.

HEAD TO HEAD. Katie Johnson ('19), starts the section championship game off with a header against the Roger Royals. Johnson said, "Our season this year was very successful and it was a lot of fun being apart of such a great team. I made so many close friendships through such a wonderful team."

ALWAYS EARNED. NEVER GIVEN. Samantha Och ('20), takes control over this high ball against Cambridge-Isanti Blue Jackets during their conference game on their home field. Och said, "We came into this season not knowing what to expect, but we exceeded everyone's expectation and it to the state tournament."

Photos by Tim Bykowski

PREPARING FOR THE KICK. (Cut out photo at right). During the Maple Grove game, Captain Max Marron ('18) goes in to kick the ball. Marron said, "I knew he had an opportunity to take a shot, so I put my body in front of him to block the ball from going anywhere."

SHOVE. To prevent a Buffalo player from stealing the ball from him, Jude Riley ('19) holds out his hand. "You can't score a goal if you don't take a shot. It's very important because all of our hard work as a team went into that shot," Riley said. Photo by Tim Bykowski.

STRETCH FOR THE BALL. Tucker Vaughan ('18) lunges for the ball during the game against Buffalo. Vaughan said, "My favorite thing about soccer is playing under the lights at community ed and playing with all of my friends." STMA won the game with a final score of 2-1. Photo by Tim Bykowski.

HEADER. Evan Kriese ('18) defends a free kick ball with a header, and cleared the ball. "It was one of the toughest games we played. I felt like a great team player, being able to attribute my skills to fit into the rest of the team and shut down Maple Grove," said Kriese.

CHASING THE BALL. Ellis Rude ('19) chases his opponent, trying to gain possession of the ball against Maple Grove. "I'm always trying the best I can. It's my first year on varsity and I've had a lot of fun this season. I've met a lot of new people and I've learned a lot about soccer," said Rude.

ONE TOUCH. Alex Krumenauer ('19) takes a one touch away from the defender and passes the ball off to his teammate. "The goal is to just just get rid of the ball as fast as possible. One touch and pass," Krumenauer said.

SHOOT FOR THE GOAL AHEAD

SHOOT. Nick Schwartz ('18) winds up and aims for the goal against Brainerd. Schwartz described, "I was coming up on the left side of the field, hoping to get the ball in the top right corner of the net. The shot ended in a block, but I was still proud of my shot."

DEFENSE. Tyler Braun ('19) works hard to defend the ball. He takes back the ball from his opponent and keeps it away from the net. "I've been playing soccer for 12 years and this was my first year making varsity. I feel this year my hard work is finally paying off and I strive to be the best," said Braun.

STOLEN. Nicholas Ness ('18) steals the ball and sends his opponent tumbling to the ground. "I stole the ball from him and he got very angry. He came back and side checked me and he got fouled, so I got a free kick. I wasn't trying to hurt him, just trying to win the game," said Ness.

Photos by Bill Halldin

ADVANTAGE. Isabella Nardini ('19) breaks a sweat during a competitive match. Nardini, who plays 2nd doubles, revealed, "What pumps me up most before games is when my team does a 'hype-circle' where the captains give inspirational speeches and we all sway back and forth while holding each other."

SWINGING INTO TENNIS

SOPHOMORE SWING. Emily Watts ('20) takes control over the court: "Tennis has been a really great way for me to transition into high school. I've made many new friends."

GROUNDSTROKE. Alli Hinz ('18) is ready on her toes to take off in any direction. Hinz, being 1st singles, shared, "My goal for the year is to set my best example to the younger players being that I am a captain."

DOWN THE LINE. Meadow LaDuke ('21) hits a fast ball towards her opponent. Meadow plays 4th singles, LaDuke recalls her best match: "My best game I've played was against Princeton where I came from 0-6 in the first match to 6-4 in the last and the match was two and a half hours long!"

Queens of the Court

MOONBALL. Emma Thole ('20) has amazing form as she rockets the ball back to her opponent. Thole explained,"I played 2nd singles all season except for the beginning of the season where I played 1st doubles."

LOOKING FORWARD. Gabby Olsen ('20), a top performer on the team voices, "My biggest goal for the season is to become a more well rounded player and teammate to be able to lead my team to more incredible win.'

FOLLOW THROUGH. Brooke Johnson completes her senior season very satisfied with how her and her team have played. She explained, "My senior season is one of the best ones yet. I am so proud of the way that my team has come back from our losses."

OUT PLAY THE COMPETITION. Brooke Beck ('22) kills the ball to score a very important point. Beck, being a big power on the team, states, "I'm so inspired by the older girls on the team and their hard work and dedication to make us a better team."

REACH. Abigail Trenholm ('18) takes on the first match of her season. Abigail Trenholm, who along with Isabella Nardini is second in doubles says, "My teammate Bella is what motivates me the most during games because she always pumps me up!"

Photos by Bill Halldin

BAD to the BOW

EARNING HARDWARE. The varsity cheerleaders flash their winning smiles after they take first place at one of the biggest tournaments of the year- The Great Minnesota Cheer Off competition.

SCREAM. Kiera Burg ('19), show her school spirit at the homecoming pep fest, said, "I really hope that I will be nominated for captain next year so I can lead my team to more wins."

SHOUT. Mia Ryan ('20) screams and shouts to the school song. She declared, "I expect the cheer team to grow in so many ways and I hope to keep accomplishing more and more each year."

LET IT ALL OUT. Jordyn Ohlander ('20) takes on the homecoming pep fest with her fellow cheerleaders. She emphasizes, "Cheering in front of the all of the students and faculty gives me so much joy because of the energy I feel we bring to the school!"

UNDER THE lights

JUMP FOR THE WIN! Ava Windell ('21) shows off her skills on the field as the crowd cheers her on. Windell said, "Nothing beats the feeling of dancing on the field surrounded by my best friends." After talking about how close the members on the dance team are, Windell explained how hard they have been working to finally be considered an official STMA sport.

MOVING FORWARD! Dance Team captain, Katelyn Hawkinson ('18) gives a smile to the crowd while performing on the football field. Hawkinson said, "We're super excited to be competing this winter. We have worked very hard, and can't wait for Dance Team to be an official sport." as she talked about her excitement for the future of STMA Dance Team.

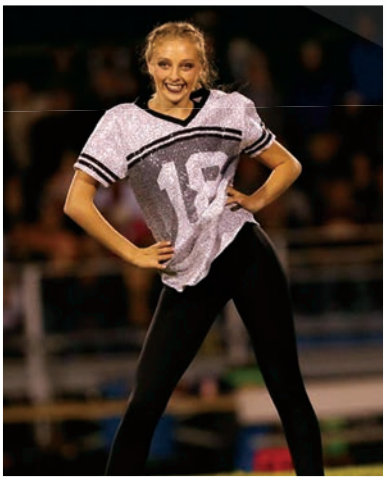

HEAD HIGH! Alyssa Kruger ('21) keeps her technique solid as she kicks with her teammates in their performance at the homecoming football game. After talking about her favorite parts about the season, Kruger said, "There is not a better feeling than running off the field after a performance knowing all your dedication and hard work paid off."

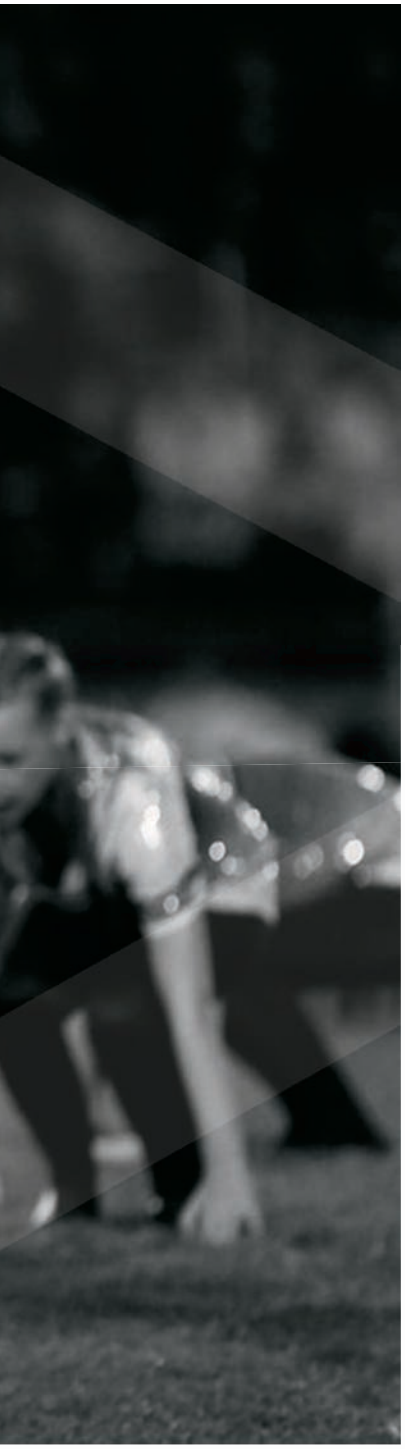

LIGHTS,CAMERA, ACTION. Dance Team captain Emma Pribyl ('18) takes in the moment while dancing on the court during the Winter Week Pep Fest. Pribyl said, My favorite part about dance season is performing at the Pep Fest because of how excited the crowd gets. Interacting with crowd is such a great feeling." While she talked about some of her favorite parts of the year.

ACTION SHOT! Brooke Hunsley ('20) gives a big smile to excite the crowd. Hunsley said, "The best part of dance team is performing under the lights with such an amazing group of girls. It's a huge honor being able to represent and and support my school while doing the one thing I love most." When asked about her favorite parts of the season.

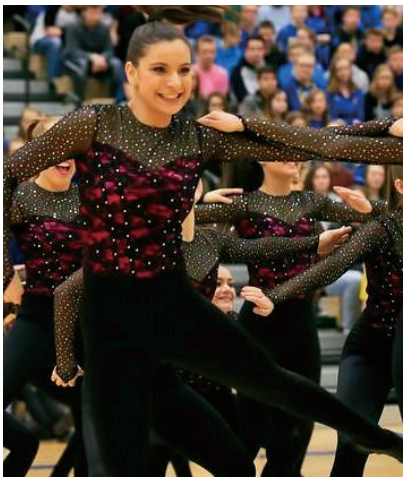

ALL SMILES! Kallie Cambell ('20) keeps her smile wide and head up while performing at the winter week pep fest. Cambell said, This year has been one to remember on KDT. Performing with some of my favorite people has been such a great experience and I'm excited to make more memories with the years to come." when being asked about how her sophomore year on dance team went.

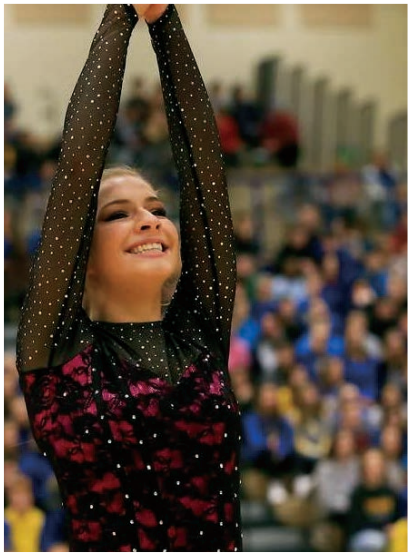

Higher Kicks Higher standards

All photos by Tim Bykowski

BREAKING THE RECORD

WHAT'S OUR SECRET? The STMA girls volleyball team hasn't made it this far in their games since 2008. Outside hitter, Syra Tanchin ('19) said, "We have been fighting against all odds this year and I believe the reason we have gotten so far is because there is nothing stronger than a team who believes they can win!"

DANGEROUS DORLAND. Captain Alia Dorland ('18) exclaimed, "It's crazy to look back and see how far this team has come in one year. We were honestly a team of best friends and I wouldn't have wanted to play my last school season with anyone else."

BLOCK PARTY. Grace Mauersberger ('18) and Evie Harrington ('19) block a shot from an opposing team member of the Blue Jackets.

SHE'S 6 FEET TALL, SHE KILLS THEM ALL. Grace Mauersberger ('18) is the team's designated right side hitter. Mauersberger said, "The thing I'll miss the most about this season is the driven mindset we all had. Everyone pushed themselves to be a better person every day."

IT TAKES A TEAM. The girls celebrated over a point during their section game against Champlin Park. This was the final game of girls' season and the final score at the end of the 5th set was 12-15.

THE NEW GIRL. This is outside hitter Sam Palmer's ('20) first year on the varsity volleyball team and said, "This season has been such an amazing experience getting to play on such a close-knit team with so much talent, because when we play, we want to win but we're not afraid to lose."

MILLERS DIGS ARE KILLER. Libero Zoee Miller ('18) admitted, "This season was one that I will never forget. We pushed each other above and beyond our limits so that we could be the best and beat the best."

7 FELL FROM HEAVEN. Defensive player Courtney McCabe ('18) said, "Playing selflessly for the team is much more satisfying than succeeding alone."

 Photos by Tim Bykowski. Page sponsored by Janet Cobbs Volleyabll Camp.

LOVE AT FIRST SPIKE

OVER THE TOP. Middle hitter Evie Harrington ('19) shared her feeling after she gets a good kill, "The sound of the ball hitting the ground makes me feel like I am on top of the world. I just want do it all over again and keep dominating for my team."

STATE CHAMP. Emma Lezer ('19) Is the State Champion again for the 100 yard breaststroke. "The family aspect of the team and how everyone supports each other and works hard towards team and individual goals," explained Lezer.

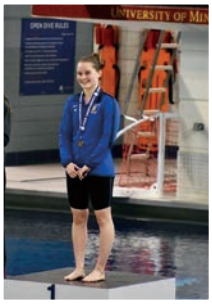

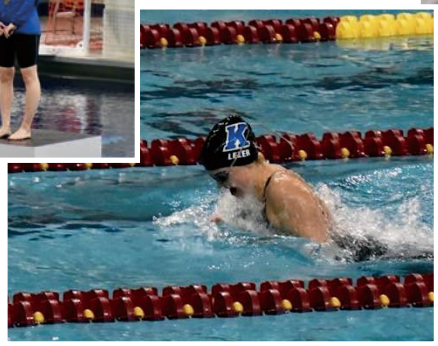

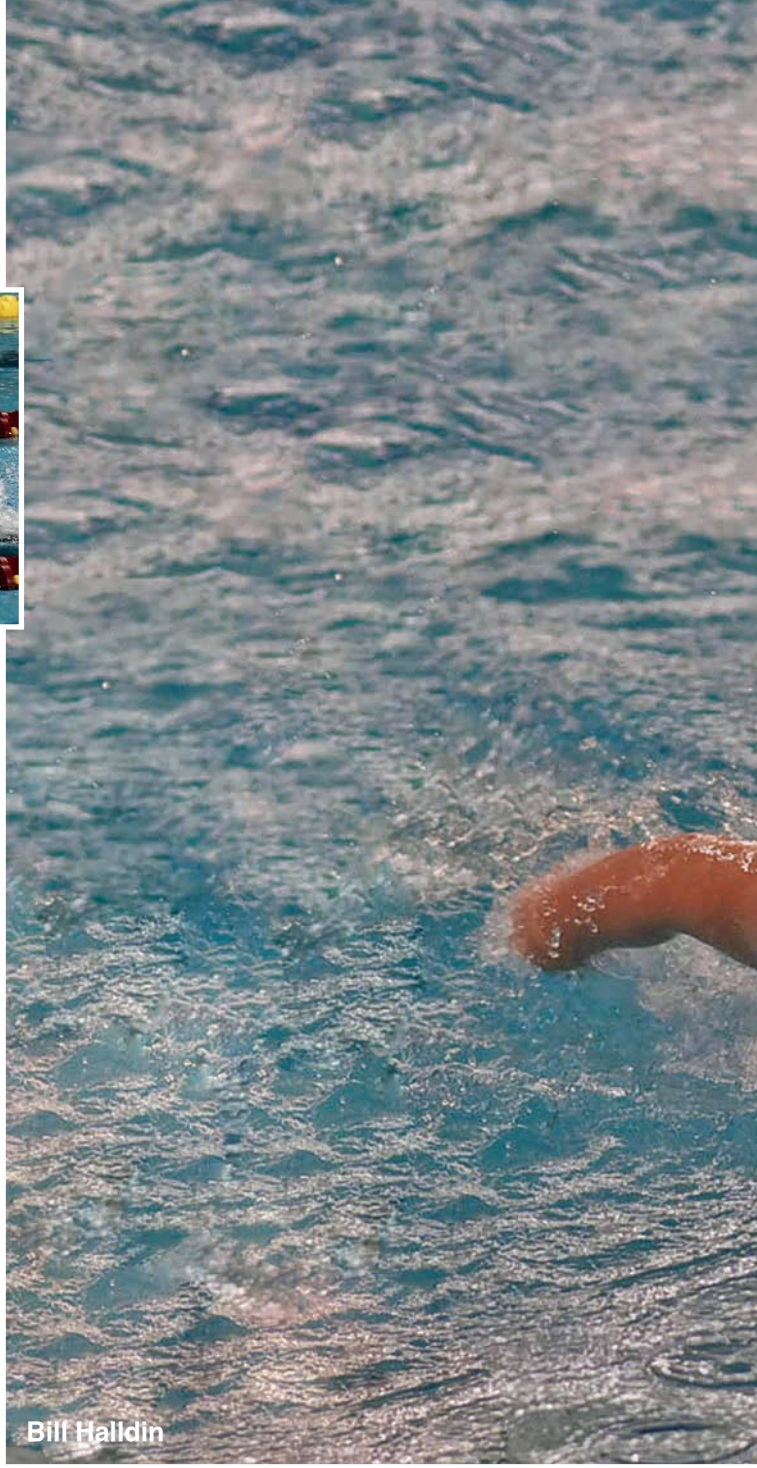

Bill Halldin

TAKING BRONZE. The 200 Medley Relay team show off their 3rd place medals at the State competition. The relay team consisted of Kelsey Kocon (backstroke), Emma Lezer (breaststroke), Kristen Pieper (butterfly), and Jordyn Schnell (freestyle).

READY SET GO. Kelsey Kocon ('20) pushes off the wall into the backstroke in the 200 individual medley race at State. Kocon placed 19th.

STATE CHAMPS

CONFERENCE CHAMPIONS. The junior varsity team poses for a picture after becoming conference champs.

CELEBRATION. Madison Jurkovski ('18) is ecstatic holding the state section champion trophy. "The adrenaline rush at the meets is well worth the hardships at practice," explained Jurkovski

FLYING DOWN THE LANE

BACKSTROKE. Taylor Ripplinger ('20) cruises down the pool doing the 100 backstroke.

KEEP SWIMMING. Jaden James ('20) gives it he all to help the team get a win. "Being with people you love helps you get through the hard time and that makes swimming fun," said James. Photo by Bill Halldin.

DEDICATED DIVERS

BACKWARDS DIVE. Bella Baldwin ('20) performing her best dives to get the judges on her side. "I love the feeling getting out of the water and knowing I got first place in the meet," said Baldwin.

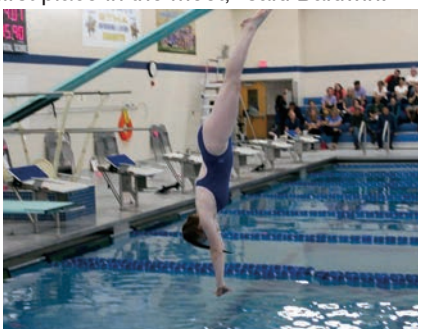

HIGH DIVE. Hannah VanHoorik ('18) With an incredible dive to help the Knights get a victory. "All the team bounding and being apart of another family makes swimming great," said VanHoorik.

BACKFLIP. Kate Meyer ('21) with great form diving backwards into the pool. "We all support each other so much that we get better everyday," said Meyer.

HIGH FLIERS

BACK FLIP. Tyler Hecksel ('21) performs a backwards dive straight into the pool. "All the time put into practices is worth the results in the meets," said Hecksel.

FLY AWAY. Elijah Christen ('21) throws everything he's got into the butterfly stroke to get the win over Cambridge-Isanti. "Being a competitive person I want to win and with our team we have a good chance," said Christen.

EYES ON THE LANE. Colton Gustafson ('21) flies down the pool with an impressive butterfly stroke, and he doesn't look back at the competition. "Our team puts so much into practice and we plan on having a great year," explained Gustafson.

INTENSITY. Michael Benusa ('19) puts in everything he's got to try and break a new pool record. "Giving everything you have is worth it when you win the meets," explained Benusa.

TRANSFORMING DIVE. Levi Lefebvre ('19) perfects a transforming forwards dive into the pool. "My teammates are really supportive and help me push myself to do harder dives," said Lefebvre.

All pictures taken by Tim Bykowski

RACE TO THE WALL

DEEP BREATH. Cole Herman ('18) takes a breath before he races towards the end of the pool. "I've always loved the water and I love what this team does, we work harder than anybody knows," explained Herman.

PUSHING OFF. Zac Trushenski ('18) pushes off the wall to get a powerful start for his backstroke. "The team atmosphere and knowing you can trust and get help whenever you need it," explained Trushenski.

CRUISING. Jaden Herman ('21) swims down the lane with great form. "The high school team is a group full of supportive guys who encourage and push you to do your best and have fun," said Herman.

ALMOST THERE. Joe Spitalnick ('21) takes a quick breath as he finishes his butterfly stroke. "Being pushed by your teammates helps you improve," explained Spitalnick.

JUST KEEP SWIMMING. Jordan Liew ('21) shows his wings as he swims down the lane in a close meet with Cambridge-Isanti. "Knowing that you can get help from all your teammates pushes you to do your best," said Liew.

253 Free Throws

168 Three Pointers

121 Blocks

8 Seniors

1757 Total Season Points

GET IN THERE. Xavier Thurman ('18) leaps above everyone else for a layup and scores against Tonka. Thurman said, "The best teams play FOR each other, not WITH each other." Thurman has been starting on Varsity since his sophomore year. Teammate, Ryley Zopfi ('18) said, "Xavier makes everyone else better on the court with the intensity he brings to the game at all times." The players all had a successful season this year.

WINNER. Judson Chea ('19) moves his way through Princton's defender to score his final shot of the game. "I loved getting close to my teammates this season," Chea said.

UNDER PRESSURE. After getting fouled on by Minnetonka, Kale Hoselton ('20) prepares to shoot his free throw. "There is no better feeling than hearing the crowd go wild after a huge play," Hoselton said.

TEAM. The boys' basketball team has had a rocky road. They have faced several injuries and it is challenging new players to step up and fill their teammates shoes. Starting out the season with a rough beginning , the team has started to show great strength and positive mentality and are turning their team around for the better. If they continue to keep up this great effort and attitude, they believe they can accomplish anything. Marcus Greenwaldt ('18) said "This season I've grown a bond with my teammates beyond basketball. I'm glad my final ride is with this special group of guys."

 photos by Tim Bykowski and STMA HS parents

PRACTICE MAKES PERFECT

Marcus Greenwaldt #3

Cody Mattson #22

Marcus Krupke #4

Shooting for GOLDEN Standards

KENZIE KRAMER ('20)

FOCUS. Getting her stance ready and focusing in on the hoop, Kaelyn Christian ('19) prepares for her shot.

RELAX. Vanessa Alexander ('20) takes a deep breath before releasing her shot for two free throws.

PERFECT TIME. "I knew that shot was going to go in, my form was perfect and everything felt right." described Coulson ('19)

 action photos taken by Tim Bykowski, portraits by Zahler Photography

SENIOR HIGHLIGHTS

Serena Lange

COMING TOGETHER AS ONE. "My favorite basketball memory was when we went to Costa Rica. The people and the culture there were incredible. I got a lot closer with my teammates and coaches. There was never a dull moment, it was unforgettable." voiced Lange ('18).

Riley Carlson

INTERNATIONAL. "My all time favorite basketball memory was when we went to Costa Rica. We played 2 international games and did 3 community service events where we worked with under privileged children and tought them basketball. It was truly a life changing experience that will forever be on our heart." said Carlson ('18).

Whitney Dold

CHAMPS. "My favorite memory that I made during my STMA basketball career was the times we won the section championship games and went to state over the years." exclaimed, Dold ('18).

Lexi Wiessinger

RIDE OF A LIFETIME. "One of my favorite memory was the bus ride down to the Target Center. It was really fun since everyone was so excited for the game. Playing at the Target Center was a cool experience because it had such a good atmosphere with all of our fans." expressed Wiessinger ('18).

CHALK IT UP

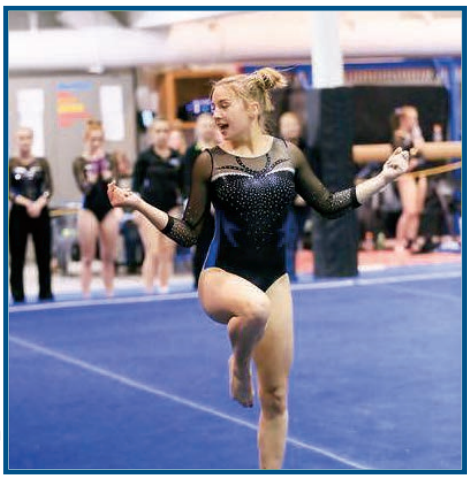

FLOOR THE LOVE OF GYMNASTICS. Lauren Pomerleau ('20) performed her floor routine to the song Pink Panther. This performance took place on Thursday February 4th at the Rogers meet. Lauren says, "My floor routine is so much fun and I just love being able to perform and have my team support me."

TEACH. Erin Vlasak ('22) is learning some valuable lessons from senior Maria Flores Marquez. Erin says, "Gymnastics is very fun and exciting and the girls are very welcoming. Their so supportive and nice. I've created many friendships."

BEAMING WITH TALENT In this picture captain Maria Flores-Marquez ('18) is competing with her beam routine. Maria said, "Gymnastics has become such a big part of my life and shaped me into the person I am today. I'll never be able to thank my coaches, teammates, and family enough for the incredible support they gave me throughout the years."

CHEER. Sydney Chervenak ('19) and a few other teammates were cheering on each other at their meet. Chervenak says, "High school gymnastics is an amazing experience and I love every second of it. I have made many great friendship that will last a lifetime."

RUN THE FLOOR. Regan Miller ('21) takes the floor with her competitive performance. In this picture Miller is doing a flip called the waterfall. She performs to the energetic song, "Run the World" by Beyonce. Regan has worked on her floor routine all season and says, "You never know what you can achieve until you push your limits."

MOTIVATE. Captain Izzy Dick ('19) and her teammates are discussing other's performances. Izzy says, "Although gymnastics is an individual sport, you need your team there to lift you up and cheer you on, which is why gymnastics is so supportive and fun!"

RAISE THE BAR

REACH FOR THE BARS. In this photo captain Peri Dombeck ('19) is performing her bars routine. Dombeck says,"Bars is definitely one of the most difficult event, but it's so rewarding to finally get a skill you've been working on!"

FLIPPIN' AND TUMBLIN'. Anna Tschida ('19) performs her beam routine in Princeton's gymnasium on February 1st. Tschida has been in gymnastics for 12 years. Anna says, "Beam takes focus and a lot of dedication, but when you stick that skill you've been working on, it's all worth it in the end."

FLIPPIN' OUT

Girls' Gymnastics

CELEBRATION. This photo was taken right as Molly Davison ('21) ran to celebrate with Regan Miller ('21). Together they celebrated Molly Davison's stuck beam routine. Molly said, "I scored an 8.55 and I felt really happy because I worked hard to get there."

VAULT

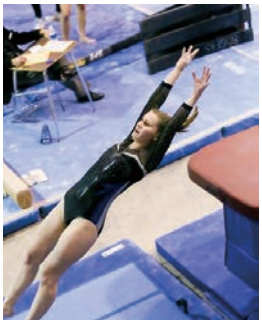

PLAYING WITH GRAVITY. In this picture Ella Herbst ('20) is finishing her vault. Ella enjoys competeing and says, "The girls on my team are such nice people and always willing to help me whether it's with gymnastics or life in general."

page sponsored by Tin's Tailor

STICKS UP. The River Hawks group together before the game. "Your team becomes your family, the puck becomes your best friend, the arena becomes your home, and the game becomes your life," Heather Biehl ('18), number 28 said.

SHOOT AND SCORE! The girls on the ice go in for a group hug after Mackenzie Bourgerie ('20) scores a goal. "Just being able to go with these two and score and go into the 'hockey hugs' is honestly my favorite part. Being able to call them my lineys is unbelievable," Bourgerie said.

FLYING ON THE ICE. Amber Heiber ('18) flies down the ice with the puck in her possession to help out the River Hawks.

HIT US WITH YOUR BEST SHOT

Kenzie Dunn

Goals: 3

Assists: 0

MAKE THE SHOT! Molly Young ('18) prepares to make a shot in the game against Princeton. "At this moment I saw the puck and I was determined to get it. The game was very intense and I was glad that we come out with the win!" Young said. The girls won the game 3-0.

IF YOU WANT IT WE CAN GET IT

Lexy Fuerstenburg

Goals: 6

Assists: 5

Anna LaRose

SV% : 0.937

Wins: 16

MacKenzie Bourgerie

Goals: 26

Assists: 25

Chloe Finnerty

Goals: 11

Assists: 16

EVERY OUNCE

MAKING HISTORY. Captain, Zach Sjelin ('18), had a few words to say about the Varsity team this year: "This is one of the best teams that has come through St. Michael and I've enjoyed every minute at practice and during the games with the boys." Going to state for these boys after beating Moorhead 6-5 in the section championship was "A great feeling," said Sjelin. He had a few things to say about the tournament up close, "Going to state was the most amazing feeling in my high school career. Hearing that buzzer go off against Moorhead for the section finals was so satisfying. Playing at the Xcel, we all felt like pros. Going through the tunnel with the fellas gave me butterflies, but was hands down the greatest feeling ever." The boys finished 6th place during their first appearance at the State Hockey tournament. They have made history this year for Knights hockey and it will be a season that will not be forgotten.

A GOLDEN TEAM. Caden Sigerud ('18) stated, "Now in the final season of my hockey career, looking back on how much I have grown and learned is crazy. I feel I have grown in both my physical and mental abilities each game. My coaches and teammates push me to be the best I can be and it shows on the ice, I feel that I am now at the peak of my abilities."

PUCK CONTROL. Cody Kelly ('20) represents the sophomore class on the ice, taking control and and moving the puck up the ice. Kelly said, "This season had gone very well and the team had very high expectations this year."

IT'S ALL A MINDSET. Adam Flammang ('20), has exclaimed, "We have a very well connected team of all ages, I've played with these seniors for two years now and they have been great role models to me and all other underclassmen."

MAKING THE SAVE. Justin Damon ('18), was the starting goalie for the Knights when they made history by being the first St. Michael-Albertville varsity boys hockey team to make it to section finals by beating Brainerd 4-2. Damon explains the full meaning behind "every ounce," "Every ounce means giving 110% every time you're on the ice. We all know this is our last year playing together so we don't want to have any regrets."

SHOOT IT. Jordan Drokbinski ('18), forward for the Knights exclaims, "We have 12 seniors that provide great leadership and a group of guys that will do whatever it takes to win."

STATE TIME. Forward for the Knights, Luc Laylin ('20), faces off at the state tournament for their first game against the Duluth East Greyhounds. "Playing in the state tournament and being able to represent our school was something special along with the great experience with the team," Laylin said.

FROM THE BLUE LINE. Cole Lehmann ('18) said, "My favorite memories are the practices with all the guys that I have grown up with and being able to play my last high school season with the boys that have always been by my side on the ice is something I won't forget."

Photos taken by Tim Bykowski & Bill Halldin

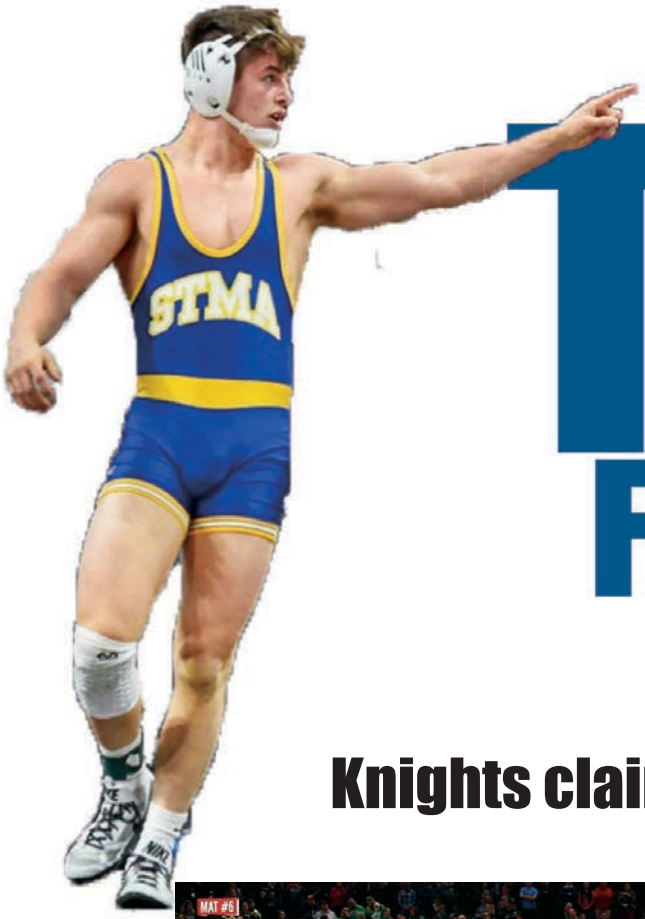

TIME FOR 20

Knights claim State title for 8th year

DOWN. Gabe Anderson ('18) takes down his opponent. "Wrestling has been part of my life and it has tought me many things like hard work and dedication," Anderson said. All that hard work put Gabe in 6th place at the end of the season at 182lbs and 40-13.

BEND BACK. Wyatt Lidberg ('20) pins his opponent. "I think about how I need to move my opponent around to get angles and how i'm going to set up my next shot for a take down," said Lidberg. Wyatt ended the season 41-1 and in 5th at 170lbs.

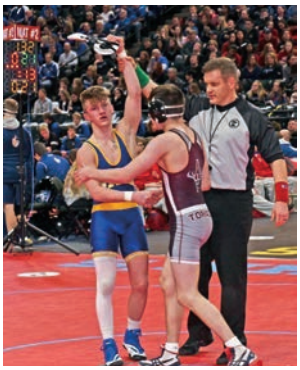

FOR THE WIN. Patrick McKee ('18) said, "I'm going to miss the boys and the relationships I've made with them over the years." Patrick ended the season a 3x State Champion and going 52-0 which also set the school record for most wins in a season. He also led the team with 31 pins.

page sponsored by
Tree of Life
WELLNESS CENTER

TAKE DOWN. Dylan Hanson ('19) takes down his opponent, "I needed to ride him tough, I was working to pin him to get bonus points for the team" explained Hanson.

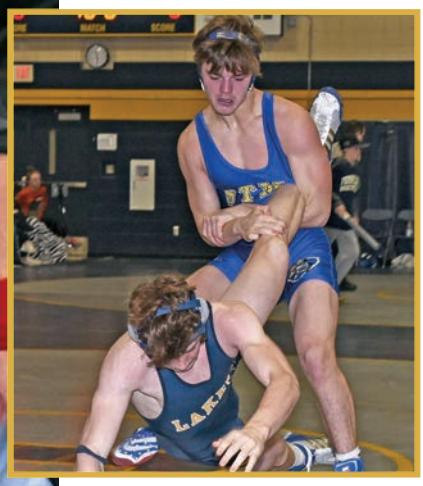

EYES ON THE PRIZE. Carl Leuer ('20) keeps his eyes on the prize. "Stepping onto the mat for every match and being cheered on by your teammates is the best feeling," Leuer said.

BREAK THROUGH. Senior Kyle Elkie ('18) throws down a Brainerd opponent. "Every match I just try and focus in on what I need to get done," said Elkie.

photos taken by Bill Halldin

The Knights Are ROLLING

ROLLIN' & BOWLIN'. The Knights Bowling Team had a excellent season as per usual with 3,141 total points. Pierce Bedell ('18) said, "Joining the bowling team was such a great decision. I met so many new people and we gained a bond no other sport could fulfill. #bowlknights" Photos provided by David Green.

HARD AT WORK. The Knights Bowling Team Coaches inspire the team and would never let them down.

BOWLING BONDS. The memories made with the bowling team will never be forgotten. Newcomer, Leah Renstrom ('21) (bottom right) said, "My average score is around 145. I hope to improve by 20 points or more [next season]."

FAIR SPARE. Solie Isaacson ('19) bowls a perfect spare at the Great River Bowling Alley. She had a great season and says, "If you work hard and do your best it doesn't matter if you score poorly or well."

Rolling Knights

Brianna Reynolds

TEAM WORK. The Rolling Knights also had an extraordinary season this year with lots of fun. Morgan Ronsen ('18) was an excellent mentor this year for the team and said, "Getting to work with these kids has been an amazing experience. As a mentor I get to see them do well and how passionate and driven the team is. I am so lucky to have been apart of it."

Brianna Reynolds

STRIKES AND SMILES. Mia Camp ('19) and Amelia Wester ('19) congratulate each other after a fun day of bowling. Mia said, "My keys to a lucky day of bowling are my pink ball, pink shoes and pink towel!"

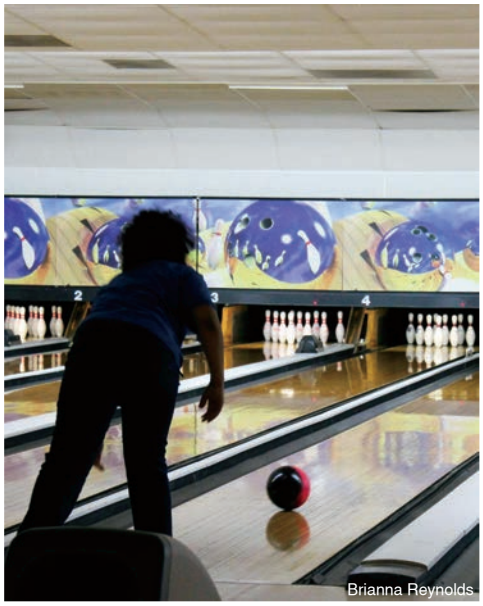
Brianna Reynolds

GAME ON. Grace Lamprecht ('19) spends a lot of her time bowling and loves to spend it with the team. She says, "Bowling is super cool because I get to spend time with friends and it's all for fun!"

Brianna Reynolds

HAVE A BALL. Grace Bromley ('18) is very dedicated to her sport. She exclaimed, "I am basically famous on the team, my teammates are nice and supportive and overall it's a great experience."

NEXT LEVEL

FREESTYLE SPRINTER

Schnell is continuing her 11th year of swimming at the University of South Dakota. She chose to be a Coyote because they have awesome dorms and a really fast swim team. She hopes to place top 8 at conference and compete at the NCAA tournament. Schnell gave advice for underclassmen. She said, "Reach out to colleges early. Specifically, early your junior year. They usually do not contact you first."

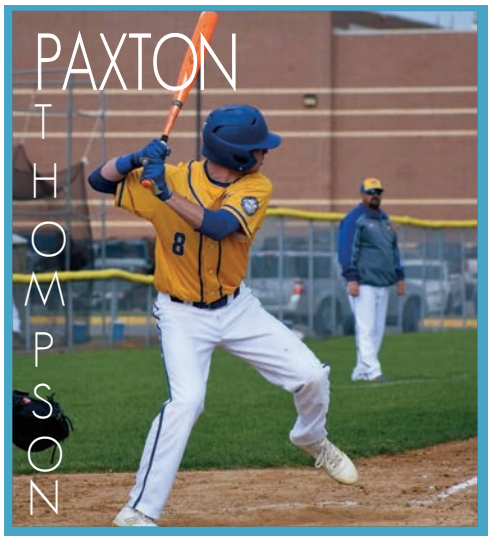

PITCHER

Thompson is attending Bradley University to continue his 13th year of baseball. He chose this college mainly because he thinks Bradley University can get him to the MLB. They also have a great business school and Thompson said a private school education will be beneficial for his future. He loves everything about Bradley including the campus, coaches, and area. Thompson's goals include starting his first year and getting valuable minutes. He also wants to earn All-American honors during his time at Bradley. He would really enjoy making it to the College World Series in Omaha. Thompson said his advice to underclassmen would be, "Work hard and e partient, If you're persistent, things will come. Surround yourself with people who share common goals."

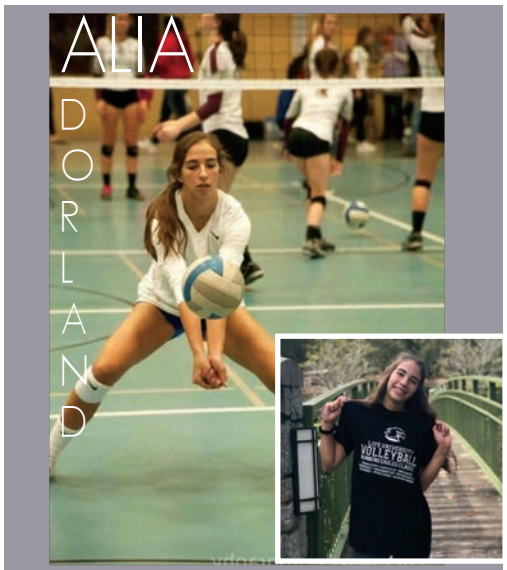

DEFENSIVE SPECIALIST

Dorland is continuing her volleyball career at Life University in Georgia. She has been playing volleyball for 8 years now. Alia chose Life University because she loved the atmosphere on campus, it felt like home to her. Her position is defensive specialist. Dorland admits what continues to push her everyday, "My motivation is Katherine Harms. Harms played volleyball at St. Michael and now she is apart of the Minnesota Gopher volleyball team. She was #8 on her team, so that is why I am #8 today".

Autographs

Cantabile

Bella Voce

Vivace

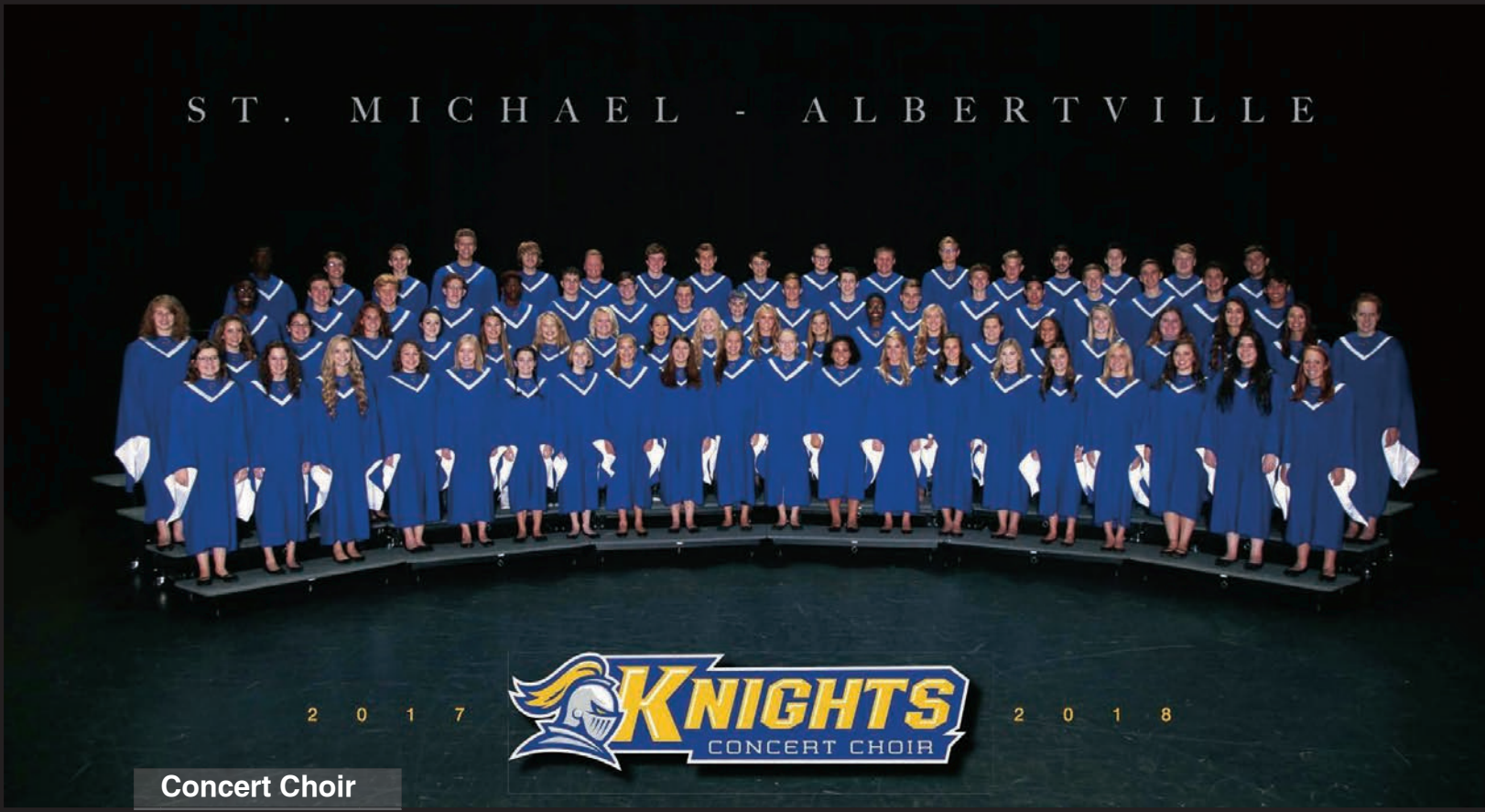

Concert Choir

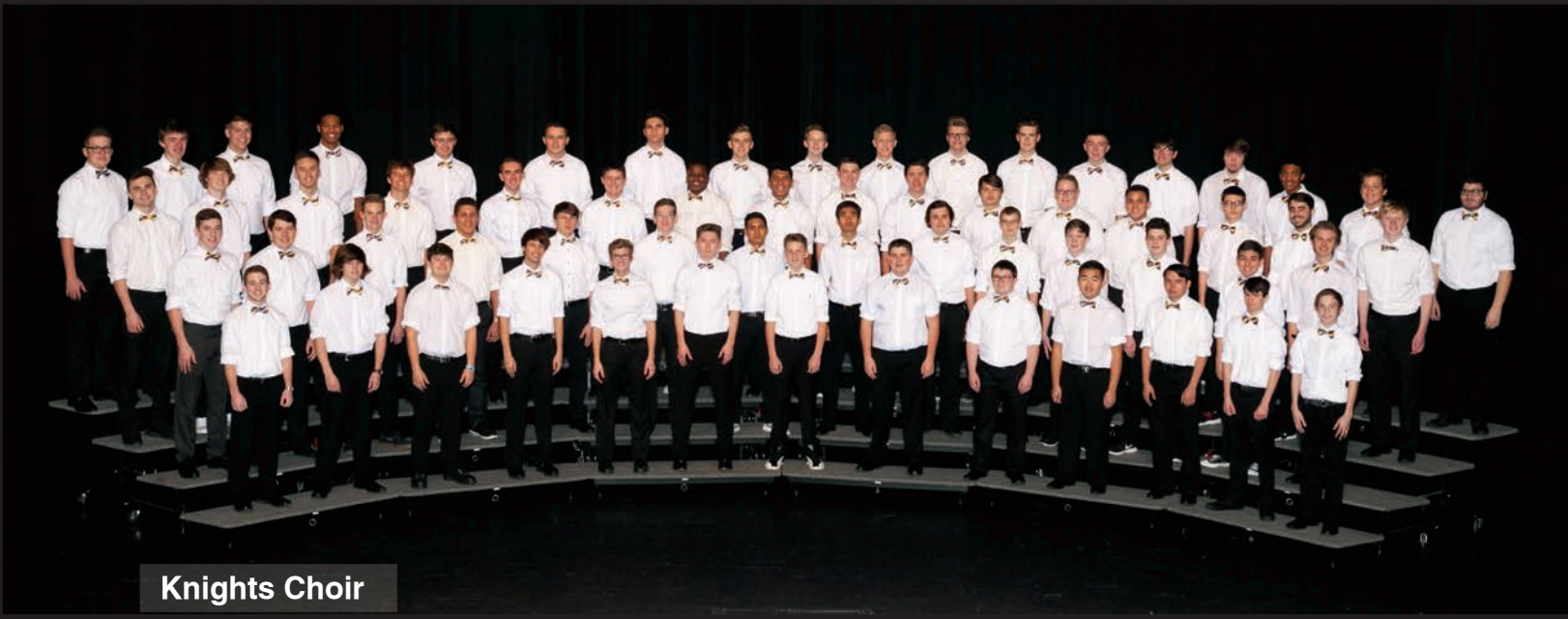

Knights Choir

STRAIGHT OUTTA CHOIR

Samantha Palmer, Alia Dorland, Lexie Nelson, Madison Penning, Gabrielle Shedlov, Maren Saunders, Syra Tanchin, Grace Mauersberger, Evie Harrington, Courtney McCabe, Zoee Miller, Sophie Fritz, Megan Kruschke

Mackenzie Mills, Kaytlin Zack, Bailey Kelly, Taylor Leshovsky, Payton Sherber, Abigal Timp, Gabrielle Shedlov, Maren Saunders, Maddy Penning, Kaylin Carel, Megan Kruschke, Brenna Caza

Ginger Downey, Lauren Jenniges, Laura Rohr, McKenzie Kelly, Savannah Vetsch, Haley Peterson, Kailey Glunz, Olivia Carel, Emma VanHeel, Lauren Welle

Morgan Loftus, Christina McCabe, Avery Kneefe, Khulyn Johnson, Sydney Bice, Faith Valen, Gracie Kate LeMonds, Elizabeth Frelich, Avery Roisen, Ava Nickel, Maddie Hanson, Jordan Mlsna

Kayla Fairburn, Emma Hamilton, Kelly Dupont, Ellsie Covert, Alexa Hanson, Mackenzie Bergen, Amanda Rokala, Adalyn Pederson, Abigail Reineke, Jilliann Testa, Chloe Steinke, Kaitlyn Braun, Emma Strait, Adeline Meyer, Kallie Lehmann, Grace Christensen

Kellsey Winslow, Erin Jensen, Emily Cin, Claire Fredrickson, Kassidy Winslow, Samantha Matheson, Olivia Estep. Grace Sime, Grace Grochow, Jonessa Jones, Megan McDowell, Ashley Omwrei, Hannah Hoglund

Row 1: Kaylee Schumacher, Shaina Skrip, Antoria Glass, Mia Ryan, Marissa Benson, Evelyn Kastner, Jordyn Ohlander, Ashley Cushman, Madison Woodhams, Kassandra Vosberg, Greta Lund, Abby Kemmetmueller, Kendyl Burg, Kallie Campbell, Elizabeth Libbey, Abigail Emslander, **Row 2:** Katie Lenneman, Baili LaValle, Nicholas Seurer, Jacob Parker, Kale Hoselton, Keagan Mann, Luke Browning, Kory Lundgren, Amber Heiber, **Row 3:** Ben Fiedler, Mitchell Dickie, Thomas Litwiller, Ty Songstad, Jordan Nolan, Andrew Nietfeld, Christopher Paul, Benjamin Oscarson, Kolby Gartner, Joseph Ergen, Harrison Wright, Grange Farr, Brendon Gorynski, **Row 4:** Tyler Yantes, Davis Moseng, Boston Merila, Nolan Gustafson, Tobias Dehn, Brandon Langdok, Michael Malkowiak, Tyler Wolkerstorfer, Boden Sperr, Jack Sander, Samuel Climaco, Braden Suchy, **Row 5:** Noah Ness, Iain Harken, Jordan Krupke, Dominik Butler, Trevor Reedy, Tyson Radke, Dylan Sexton, Tyler Barta, Skyler LaCoursieve, Tyren Cornillez, Ivan Martinez, Nicholas Eicher, Dominic Jurmu, Garrett Peterson, **Row 7:** Evan Bright, Everett Sunvold, Jacob Stutelberg, Conner Heyerman, Layton Pippin, Brecken Murkins, Noah Sovis, Lance Kloster, Caden Sigerud, Ryley Zopfi, Rhoeshon Dillard, **Row 8:** Cole Jann, Zachary Nyhus, Grant Schoen, Dustin Engen, Kyle Kucera, DiMarco Spreiter, Allen Winters, Andrew Kiecker, Jericho Siegle, Austin Haus, Nolan Fischbach,**Row 9:** Logan Nelson, Steven Huberty, Anthony Duerr, Benjamin Sawyer, Cole Henschell, Jackson Tracy, Xavier Thurman, Braeden Levandowski, Da Shaun Jones, Ethan Rice, Alexander Peterson, Onenee Saloka, **Row 10:** Jake Wallin, Justin Carlson, Austin Bucholz, Nicholas Oakvik, Jared Duda, Desean Phillips, Judson Chea, Nicholas Saltamachio, Preston Palmer, Nolan Schmitz, Maxwell Cruickshank, Jacob Borgen, **Row 11:** Peyton Groves, Jacob Steinke, Jordan Smelter, Kody Beaulieu-Sanders, Dylan Eddy, Joseph Bennett, Tanner Luongvan, Andrew Provost, Peyton Zahler, Austin Springer, **Row 12:** Gavin Greiner, Nicholas Sellner, Ethan Briggs, Matthew Feldick, Zachary Sjelin, Mitchell Kartes, Marcus Krupke, Alexander Fernandez, Rashaun Simmons, Marcus Bauer

Row 1 : Ashley Carlson, Jenna Bourget, Brooke Beck, Isabella Nardini, Olivia Flaten, Colette Sinclair, Gabriella Olsen, Alli Hinz, Ruthie Schutz, **Row 2:** Brooke Johnson, Emily Watts, Meadow LaDuke, Abigail Trenholm, Emma Thorp

VARSITY) Row 1: Nicholas Ness, Alexander Rojas, Ellis Rude, Luke Woods, Tyler Braun, Evan Kriese, Aidan Badenoch, Payton Toring, **Row 2:** Brandon Borowiak, Sulaiman Bada, Bradley Madore, Cole Johnson, Jude Riley, Nicholas Schwarz, **Row 3:** Alexander Krumenauer, Benjamin Lock, Grant Schlauderaff, Alexander Roberts, Tucker Vaughan, Max Marron, Andrew Inthaly, Owen Lindstrom, Griffin Roberts, Dominic Pizano

JV) Row 1: Drake Siens, Connor Lorbiecke, Jonathon Meyer, Gabe Hjelle, Owen Sand, Jack Lazalla Luke Woods, **Row 2:** Alexander Aylor, Adam Riley, Kevin Erickson, Augustus England, Brandon Sukalski, Austin Cherkas, Sahil Kumar, Samuel Harlan, Cole Johnson, **Row 3:** Jonathan Mlsna, Jack Batchelor, Dominic Pizano, Sem Mahari, Zachary Hepper, Maxemilion Busch, Ryan Aberwald, Jordan Fuchs

JV II) Row 1: Carter Wise, Benjamin Lefebvre, Ethan Geray, Eric Selchow, Baledi Banzeba, Isaiah Navarrette, Tanner Mackie **Row 2:** Dylan Whitsel, Adam Kvant, Samuel Patton, Thomas Butkowski, Simon Pierce, Cole Chalich **Row 3:** Joseph Spitalnick, Angel Lopez Raygoza, Davis Krueger, Michael Lappin, Adam Buckmeier, Nicolas Garcia, Cobin Szymanski

Row 1: Boden Sperr, Gage Mertes, Hayden LeMonds, Owen Vike, Allen Winters, Cole Jann, Gabriel Anderson, Nolan Schmitz, Wyatt Lidberg, **Row 2:** Patrick McKee, Carl Leuer, Nathan Nygaard, **Row 3**: Jonathan Mlsna, Isaiah Mlsna, Brandon Psyk, Dylan Hanson, Kyle Elkie, Tobias Dehn, Cole Becker, **Row 4**: Jaiden Jeske, Cierra Nagovsky, Taylor Wnuk, Evelyn Gaunt, Kayla Barthel

Row 1: Kristen Pieper, Madison Jurkovski, Hannah VonHoorik, Jordyn Schnell, Ashlee Halgrimson, Lilly Roberts, Keeley Watson, **Row 2:** Jordyn Anderson, Ashton Hobza, Nicole Kyono, Madi Carpentier, Breah Friede, Stella Leuer, Emma Lezer, Marley Anderson, Anna Tschida, Jaden James, **Row 3:** Maddie Patterson, Indigo Rowland, Callie Nordberg, Kelsey Kocon, Mary Heil, Brittney Blaeser, Bella Baldwin, Maddie Gagnon, Phoebe Harmon, **Row 4:** Sarah Berscheit, Taylor Ripplinger, Kate Meyer, Tatlor Dewey, Lily Negaard, Chole Benson, Abbylee Maeder, Eryn Pfeifer, Grace Braegelman, **Row 5:** Anah Fitzgerald, Michela Tymeson, Abby Karger, Lilly Radintz, Anika Rickard, Janie Anderson, Faye Roberts, Alexis Peryel

Row 1: Samuel Mills, Jake Roos, Trevor Mackie, Jack Petersen, Jordan Drobinski, Zachary Sjelin, Val Popowski, Lane Berning, Cody Kelly, Caleb Gundberg, Brennan Pederson, Caden Sigerud, Adam Flammang, Dylan Blount, **Row 2:** Devin Schultz, Joseph Robinson, Alexander Aylor, Garrett Sandberg, Cole Lehmann, Ellie Thiner, Brady Berning, Blake Spetz, Beau Reckard, Reed Brown **Row 3:** Charles Michaelson, Riley Ollhoff, Tanner Sundell, Blake Esterberg, Carter Wise, Caleb Eicher, Justin Damon, Blake Marhula, Joshua Hill, Adam Spetz, Luc Laylin, Nathaniel Swenson, Jake Benson, Jacob Borgen

Greta Lund, Jordyn Ohlander, Abby Kemmetmueller, Mia Ryan, Marissa Benson, Kassandra Vosberg, Madison Woodhams, Ashley Cushman, Kiera Burg, Antoria Glass, Shaina Skrip, Abigail Emslander

Anna Tschida, Maria Fernanda Flores-Marquez, Ella Herbst, Mary Herbst, Sydney Chervenak, Eiley Koivisto, Izzy Dick, Anna Schmeltzer, Regan Miller, Lauren Pomerleau, Abby Johnson, Cadynce Hassall, Erin Vlasak, Peri Dombeck, Mackenzie Davis, Molly Davison

SENIORS: Bretton Badenoch, Ryan Balken, Coty Beckstrom, Danyan Blazek, Maxwell Buskey, Hinton Hobza, Benjamin Huser, Joseph Och, Noah Patterson, Connor Peterson, Zachary Trushenski, Jarod Walstrom, Benton Welle, Michael Youngberg, **JUNIORS:** Shane Antoine, Tyler Bartholomew, Tristan Benson, Jonathan Benusa, Jonah Breuer, Reed Brown, Spencer Charlesworth, Jack Cloutier, Thomas Hamilton, Jacob Huser, Carter Knaus, Jack Olson, Jack Petersen, Thomas Ruhland, Ryan Rysdahl, Eric Scriver, Owen Sorby, Blake Stuart, Jacob Thole, **SOPHOMORES:** Grant Bong, Calvin Bromley, Joshua Colgrove, Samuel Dierberger, Logan Femrite, Gavin Fredrichs, Reed Harrington, Landon Huber, Finnegan Kastner, Teagan Klepsa-Orrey, Zachary Lanners, Alexander McAloon, Mitchell Meilahn, Kyle Mialkowski, Christopher Nygard, Aiden Peters, Nga Phan, Seth Ruberto, Grant Schmidt, Kyle Swenson, **FRESHMEN:** Cameron Belair, Holden Bursey, Cayden Dehmer, Josiah Driver, Colten Gustafson, James Lyke, Lincoln Moehn, Nathan Pedersen, Nicolas Stelter, Preston Toring

MOCK TRIAL: ROW 1: Mackenzie Spurbeck, Cassidy Mundahl, Aubrey Rossi, Kate Meyer, Lauren Levens, Stella Leuer, Grace Harlan, Madisyn Blaeser, RacheK Ottoson, Chloe Benson, Callie Nordberg, Elizabeth Lish, Maria Sylvester, **ROW 2:** Dirk Martinez, Grant Bong, Ian Graziano, Matthew Bedsted, Samuel Harlan, Adam Buckmeier, Zachary Barclay, **ROW 3:** Lisa Peters, Jacqueline Lehman, Almudena Rubatto, Amy Highberg, Brooke Kummer, Olivia Sorensen

MATHLETES ROSTER: Abigail Anderson, Janie Anderson, Marley Anderson, Zachariah Becker, Anna Belair, Kaitlyn Braun, Madison Craft, Annalise Davis, Isaac Frauendienst, Tyler Glass, Jada Gruwell, Jonathan Helm, Kristina Hoffman, Michael House, Tailyn Klepsa-Orrey, Mitchell Kowalke, Tanner Kremer, Chase Liefert, Lauren Loeffler, Gretchen Manderfeld, Natalie Mazurek, Paige McAloon, Wyatt McCarthy, Jacob McIsaac, Ashley Peters, Owen Petersen, Nicholas Polfliet, Amelia Relopez, Gracelyn Riedel, Kyle Robinson, Aubrey Rossi, Marcus Schweisthal, Jordan Smelter, Olivia Sorensen, Nicole Wahlberg, Lauren Welle, Benjamin Wick, Cody Yaeger, Isabella Youngber. Mathletes placed 1st overall in the Mississippi Division. Michael House took first place in our division. At the State Tournament the team placed 5th in the tier.

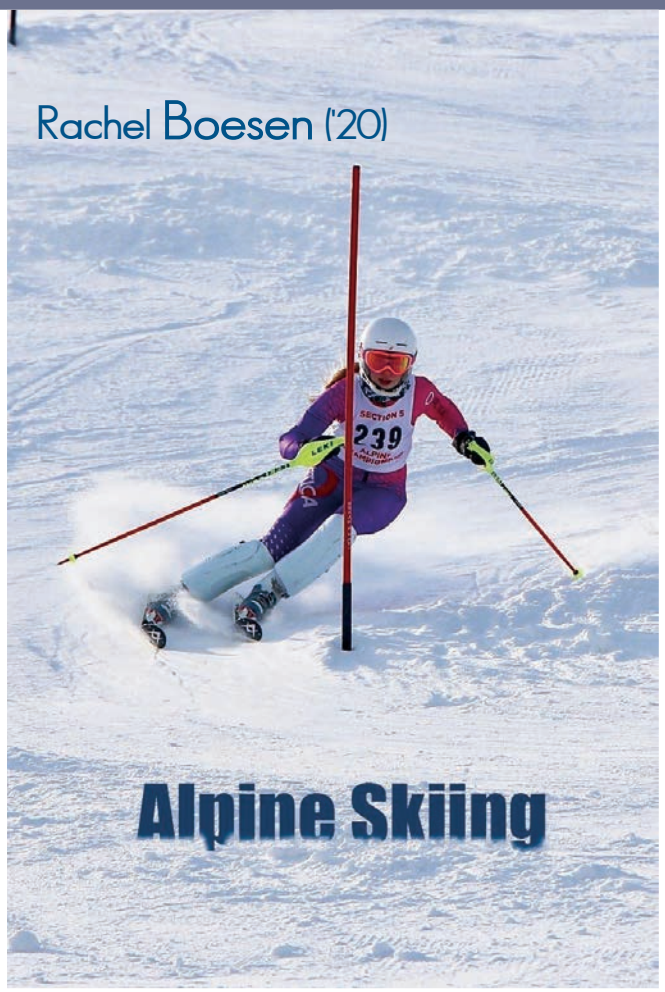

Anne Boesen ('18)

The 2017-2018 Alpine Ski season concluded the final year for 4-time Varsity Captain, Anne Boesen (Senior). Returning for her 3 year on the Varsity team was Sophomore Rachael Boesen and the team welcomed 7th grader Ellie Hunsley to the Junior Varsity team. Many highlights and victories throughout the season as well as the Varsity girls placing 4th (out of 14 teams) at the 2018 Section 5 race at Afton in February.

HOLD UP OUR SCHOOL WITH

8 YEARS IN A ROW, STMA HAS BEEN ON THE NATIONAL AP HONOR ROLL.

16 ADVANCED PLACEMENT COURSES AVAILABLE TO STMA STUDENTS.

274 STMA STUDENTS TOOK **415** AP EXAMS.

78% OF STMA STUDENTS SCORED 3+ VS. **67%** OF MN STUDENTS.

23.1 STMA ACT COMPOSITE SCORE AVERAGE VS. **21.5** MINNESOTA AVERAGE.

3.6% TOP PERCENT FOR MATH MCA SCORES IN MINNESOTA.

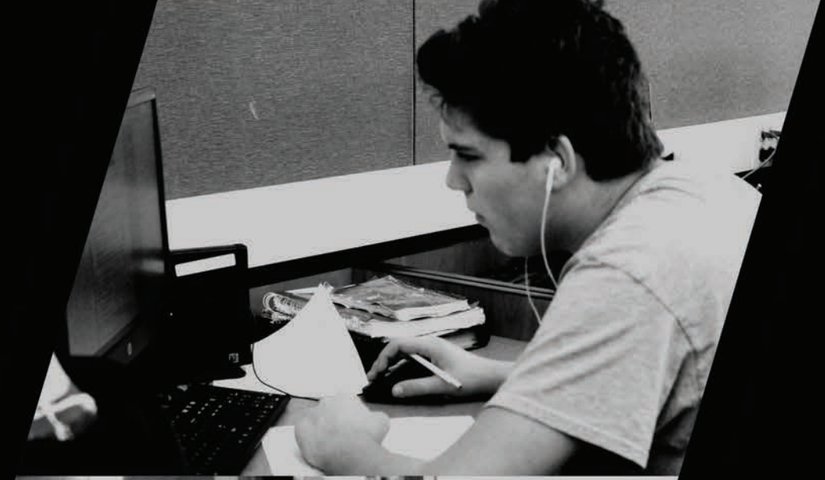

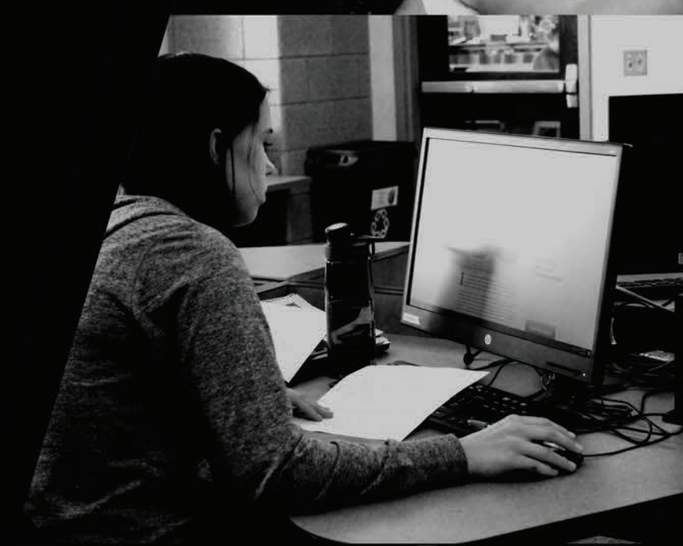

NIGHTS

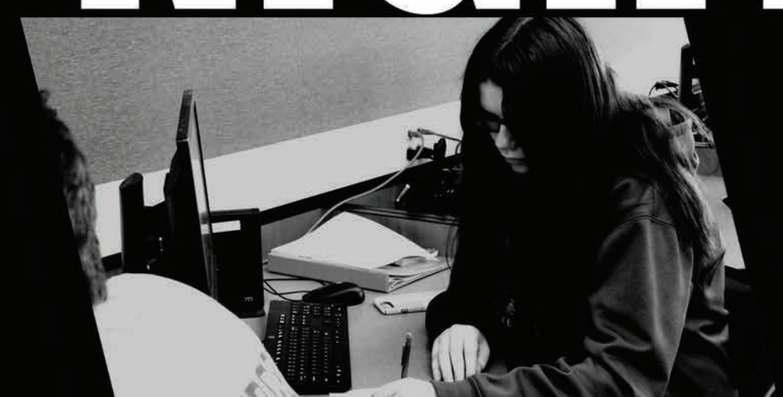

CASSIE SCHUSTER

FIRST BASE TO THIRD

Schuster is getting a full ride to Union College in Barbourville, Kentucky. Union caught her eye because it is out of state and she can have a fresh start where she knows nobody. She is planning to major in criminal justice and minor in psychology. Cassie loves how compact the campus is; she can easily connect with her professors and fellow classmates. This softball star has been involved with this sport since she was 12, she admits her parents are what motivate her the most because she always wants to make them proud. Cassie used to play on third base but is now learning first base because Union needs a first baseman. Cassie's goals for the summer season are to win more tourneys and just have fun. After all, it is her last summer season! Schuster's advice to underclassman is very motivating, she says, "No matter what your circumstance is, just work hard, manage your time, and enjoy it while it lasts. Senior year comes faster than you think, it's sad but also extremely exciting. I can't wait for the next chapter of my life."

PEYTON ZAHLER

LONG + TRIPLE JUMP

Zahler is attending University of Mary in Bismarck, North Dakota. He has been in track since sophomore year. He chose this college because when he visited the track team he stayed with made him feel like family. Peyton admits his #1 incentive is his friend, Xavier Thurman. "Xavier pushes me to be better everday. I broke some school records with him so he motivates me to continue our traditions."

KATELYN TSCHIDA

SPRINTER/JUMPER

Tschida is furthering her track career at North Dakota State University. She chose this school because of how much she looks up to the current athletes and coaches. Katelyn has been in track for 6 years. She is a sprinter and a jumper. Tschida admits her motivation, "my best friend Anna Keefer, who is also in track, is my main drive to work harder and push for more every day."

MAX BUSKEY

MIDFIELD

Buskey will be continuing his lacrosse career as a Redmen at Carthage College. He chose this college because of the nice campus, the great Liberal Arts school, the location, and most importantly, the great lacrosse team. His goals include going to multiple NCAA tournaments and contribute to the team the best he can. Buskey's advice to underclassmen is, "Keep your grades up most importantly, then reach out to college coaches early. Continue to go to showcases and have film highlights readily available to show them."

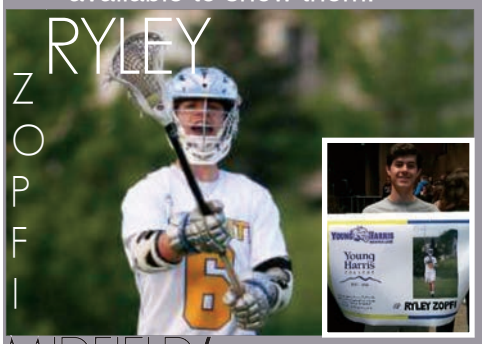

RYLEY ZOPFI

MIDFIELD/ATTACK

Zopfi will be going to Young Harris College to continue his 10th year of lacrosse. He talked about why he chose this college. "I loved the campus and that they have a great business program. Also, the coach and players are really committed to making the team better. They are 60th athletically and academically." Zopfi's goals for Young Harris include to play all four years and be a contributor to the team and then later graduate with a bachelors degree. His advice to underclassmen is to work hard to get what you want, nothing will ever be handed to you.

NOTHING BUT DUST

AIMING HIGH. Trapshooting takes a lot of skill and focusing. Tony Steffens ('19) said, "It takes a good steady hand in order to get the shot."

FIRST SHOOT. From left to right, Lane Berning ('18), Grant Schoen ('18), and Kyle Elkie ('18) had their first shoot of the season. The boys have been on the team all four years together. Grant Schoen said, "I enjoyed hanging out with the boys and dusting clays."

SENIOR YEAR. The 2018 senior trapshooters had their last first competition of the year. They started out late this year. but had a successful night. They hope to continue their success throughout the season.

TRAPSHOOTING

SENIOR LADIES. The trapshooting team fills up fast but these lucky ladies earned themselves a spot on the team again. Kasey Jorgensen ('18), pictures wiht Cailey Isaacson ('18) and Lynnea Helman ('18) said, "My favorite part about being on this team is getting to meet new shooters at state in Alexandria."

LAST HURRAH. When it's senior year, you have one last time to do what you love best. Land Berning ('18) said, "I'm going to miss the atmosphere at the range and how caring everyone is. It has been such a successful season and that's the best part of being on the team."

BREAK. The trapshooting members and their first competition night by looking at their stats and comparing their scores and seeing how than can improve their scores.

PUTTING THE TEE IN TEEM

Ashley Ingebrigtson

Ashley Ingebrigtson

PREPARATIONS. Due to our late winter weather, Sam Maxwell ('20) practices on his putting indoors making good use of this time before the weather clears and outdoor competitions start.

PRACTICE MAKES PERFECT. Practicing accurate putting distance, Ian Barthel ('21) is glad to have joining the high school golf team. "I joined to get better at the sport I love and to hang out with my friends," Barthel commented.

Tucker Sandin

ONE STEP CLOSER! Hoping to improve and achieve a personal golf goal, Matt Winans ('19) adjusts his form for a precision putt. "I joined golf so I could hang out with the boys and to get me closer to getting my own green jacket," Winans said. His improvements will definitely help him get closer to his goal of the green jacket.

Tucker Sandin

FOR THE WIN. Practicing accurate putting distance, Joseph Cornell ('21) continues his long career in golf. This year Cornell hopes to continue getting better to win more competitions. "I've played since I was almost five years old and this year I want to win a lot more," he excitedly said, hoping to get a win this year.

TOGETHER WE PUTT. Indoors waiting out the snow, Josh Hill ('19) and Ellis Rude ('19) practice their putting together to improve for the season. "I like the sport because I enjoy the challenge and want to get better at it and compete with my peers," Hill said.

Ashley Ingebrigtson

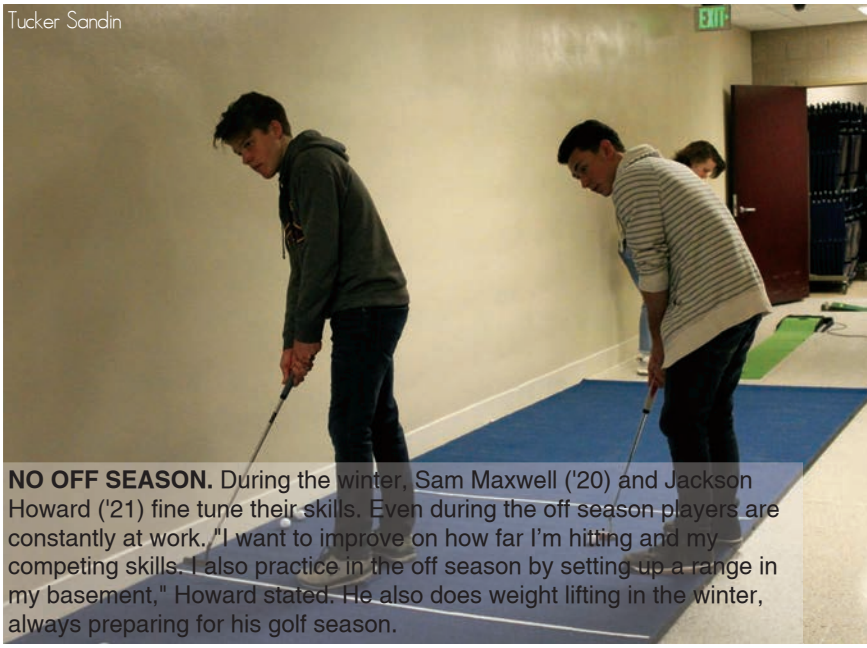

Tucker Sandin

NO OFF SEASON. During the winter, Sam Maxwell ('20) and Jackson Howard ('21) fine tune their skills. Even during the off season players are constantly at work. "I want to improve on how far I'm hitting and my competing skills. I also practice in the off season by setting up a range in my basement," Howard stated. He also does weight lifting in the winter, always preparing for his golf season.

girls' golf

ABOVE PAR

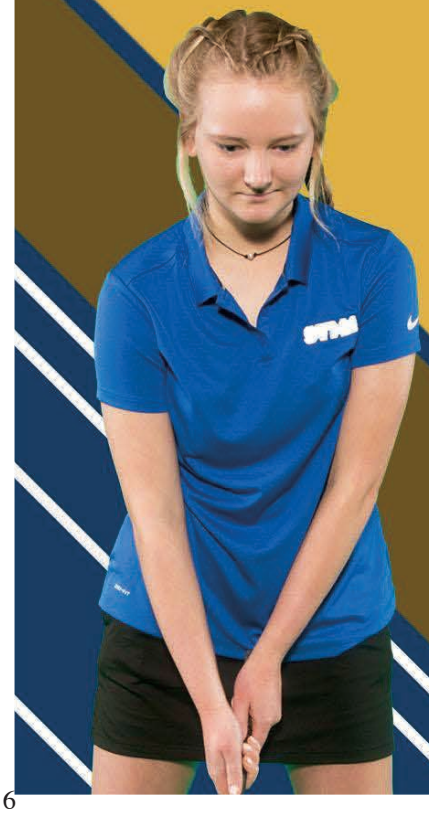

Women's Golf
STMA High School - 2018

ROW 1: Mya VanKuyk, Maddy Sawyer, Kaytlin Zach, Faye Roberts, Julia Dinius, Olivia Peltz, Ashton Hobza, **ROW 2:** Holly Carlson, Ali Miless, Belle Johnshoy, Anna Williams, Rachael Shedov, Megan Williams, Emma Ostrowski, **ROW 3:** Jordan Mlsna, Paige Cowan, Adriana Parrado, Maddie Patterson, Kennedy Johnson, Abby Buckmeier, Gabby Madore, Alix Bushard, **ROW 4:** Anna Lindemann, Annika Key, Brooke Beck, Ellie Breuer, Reagan Smaagaard, Ellie Nelson, Jucel Zerna
Not Pictured: Gracelyn Riedel

Page is sponsored by Impress Nails

MONDAY NIGHT LIGHTS. Jackson Walker ('19) said, "I love everything about lacrosse from Monday night lights, to getting Dairy Queen with the team after a win." The Knights beat Rocori on their home field 18-0.

ALL OUT, ALL THE TIME. Three sport athlete, Zach Sjelin ('18) is dedicated to every game he plays. Sjelin said, "The best part of lax is knowing that everyday is going to be enjoyable. Everyone is always joking around and enjoying themselves."

FAST AND FURIOUS. Cole Lehmann ('18), an returning senior is ready to finish the season strong. Lehmann said, " I continue to play lax because it is fun to play with everyone that you grew up playing with."

Ready for Anything

Wolfson

Stats
Height - 5'10
Weight - 180 lbs
Position - Fogo

FAMILY IS FOREVER.
Cameron Wolfson ('19) belevies that the team is a family. Wolfson said, "Lacrosse is a family. It's given me the opportunity to create a bond with new people and play as a family."

Benson

Stats
Height - 5'9
Weight - 170 lbs
Position - Attack

UNFINISHED BUSINESS.
Jake Benson ('18), a returning starter for the Knights. Benson said, "knowing your hard work is helping the team pays off when you get the celebrate with your brothers."

Wermager

Stats
Height - 5'9
Weight - 165 lbs
Position - Middle

NEXT LEVEL.
Gavin Wermager ('19) said, "I have been playing since the eighth grade, not as long as most of the guys on the team. I continue to play since it's a competitive high intensity sport which I love."

Photos by Tim Bykowski

HUDDLE UP. During half time, the girls gather around head coach Jill Anderson to discuss strategy for the second half and also have a little pep talk.

tcby the country's best yogurt page sponsor

BRING THE HEAT. Brooke Johnson ('18) and Julia Walters ('20) turn up the heat against the St. Cloud Tigers. Brooke and Julia work together to regain possesion of the ball.

KEEPIN' COUNT. Sam Palmer ('20) scores two goals for the varsity team during their home game against the St. Cloud Tech team.

photo taken by Tim Bykowski

REACH FOR THE SKY. Kaia Churchill ('19) starts the game off by catching the toss up and heading straight for the opposing team's goal.

CHICKS WITH STICKS

HIGHER STANDARDS

ON YOUR MARK....

GET SET....

GO.

DETERMINATION. Ethan Peal ('19) talked about his favorite part about track. He said, "The meets are my favorite part. The attitude and team spirit everyone brings is great."

RACE TIME. Jackson Tracy ('19) explained the bond within the team, "As a team, everyone gets along really well and everybody pushes each other to be better," said Tracy

JUMP FOR IT. Peyton Zahler ('18) said, "I joined track to get in shape and run with the boys."

Photos by Bill Halldin
& Tim Bykowski

page sponsored by ACE Hardware

PASS IT ON. Benjamin Oscarson ('20) and Tyler Yantes ('20) work together for the relay event at a home meet. "I chose this event because it's a fun team activity," Oscarson said.

UP AND OVER. James Cheaye ('21) completes his high jump. Cheaye said, "I like track because I like the thrill of competing and high jump gives me that thrill."

Tim Bykowski

Tim Bykowski

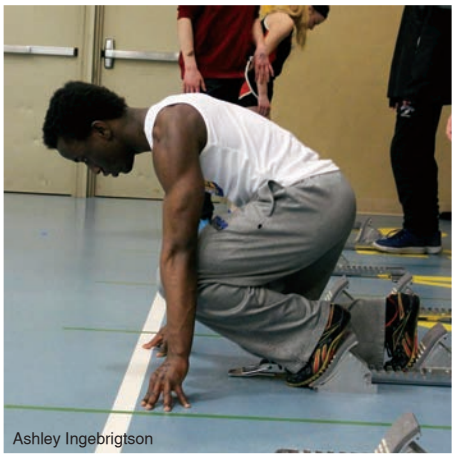
Ashley Ingebrigtson

PRACTICE MAKES PERFECT. Warming up before a home track meet, Opie Johnson ('21) prepares himself to have the best speed. "I like track because it's fun to hang with friends at meets and because it helps me get better at football," Johnson said.

Tim Bykowski

HURDLING OVER. Jeremiah Jordan ('20) and Sam Patton ('20) jump over the hurdles during a home meet. "I joined track because I like the people in it and the coaches are cool. Shout out to Selcho." Jordan said.

Ashley Ingebrigtson

READY, SET, GO. Riley Rossner ('21) positions himself to take off with a good speed. "I joined track because my friends were doing it. My favorite part is competing," Rossner said.

FLYING HIGH. During a home track meet, DiMarco Spreiter ('19) throws everything he's got into jumping over the beam with a hieght of 5'8". "I just do whatever I can to help the team. In the moment, I was focused on what I had to do," Spreiter said.

Tim Bykowski

STAYING ON Track

BACK on Track

THE SKY'S THE LIMIT! Brienna Reese ('18) (right) attempts to break the indoor pole vault record at the second indoor meet.
Photo by: Ava Stende

THE FINAL LAP! Cammi Ailts ('18) (above) runs the final lap of the 4 X 400 meter relay at the second indoor meet of the season
Photo by: Ava Stende

GOING THE DISTANCE! Mia Salas ('19), Paige McAloon ('20), and Cecelia Miller ('19) running the 800 meter race.

Photo by: Ava Stende

RECORD BREAKER! Lexie Nelson ('18) talks about breaking the indoor high jump record saying, "Breaking the indoor record was something that I thought I was capable of doing but not this early in the season. It was a moment that I won't forget; breaking the record was a really big accomplishment that I'm glad I got to experience.

Photo by: Ava Stende

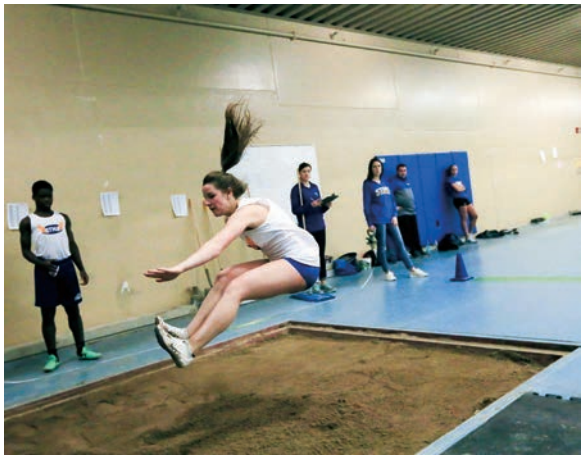

LONG JUMPING FOR JOY! Katelyn Tschida ('18) long jumping at the second indoor meet. Before jumping Katelyn thinks to herself, "hold your feet up and hope for the best.

LIVE TO RUN! Ariel Aydt ('19) running the 4 X 800 meter relay at the second indoor meet of the season.

Katie Bakker

Photo by: Ava Stende

SLIDING INTO SECOND. Sliding into second base, Elle Potts ('20) secures her safety. "I was trying to get a big lead off second to distract the other players around. I was hoping that the pitcher wouldn't be so focused on the batter so she'd pipe one and let the person up to bat knock a dinger," Potts said.

BEATING THE TAG. Dodging the opposing team, Abby Kemmetmueller ('19) makes it safely to the plate. "The rush of adrenaline that I get from beating out a throw is unbelievable. Nothing beats that feeling and nothing gets me more pumped up and energized during the game," Kemmetmueller said.

UP TO BAT. Molly Wilde ('19) steps up to the plate. Wilde said, "The immediate feeling of the ball off the bat is the best part about getting a hit."

PITCH FOR IT. Preparing to pitch, Brooke Burditt ('18) swings her arm. "I love the adrenaline rush of getting a strikeout. I love how it feels being in control and being able to give the ball a cool spin. I also love being able to work with my catcher to strategize every batter and plan how to attack her and get the strikeout," Burditt said.

There's no place like home plate

All photos by Tim Bykowski

SLIDING INTO FIRST

MAKING CONTACT. Hitting the ball, Erin Gilbert ('19) puts everything she's got into swinging the bat. Gilbert said, "The bond we all have is so much more valuable then the outcome of the game."

GOT YOU. Zoee Miller ('18) successfully tags the runner out. "The team would not be as successful as it is without the dedication of everyone. There's a lot of heart and I enjoy playing with a team that loves the game so much."

CATCH IT. Cassie Schuster ('18) makes an amazing catch on the first base line. "Catching a ball at first is no where near catching a ball from your teammates. You have to concentrate really hard on getting the ball in your glove," Schuster said.

SWING FOR THE FENCES. Lexy Fuerstenburg ('18) swings to hit the ball. Fuerstenburg said, "I feel motivated by the goal in the end of my team succeeding and being the best team we can possibly be."

IT'S OUTTA HERE!

Justin Cornell #5

Southpaw Pitcher

Will Anderson

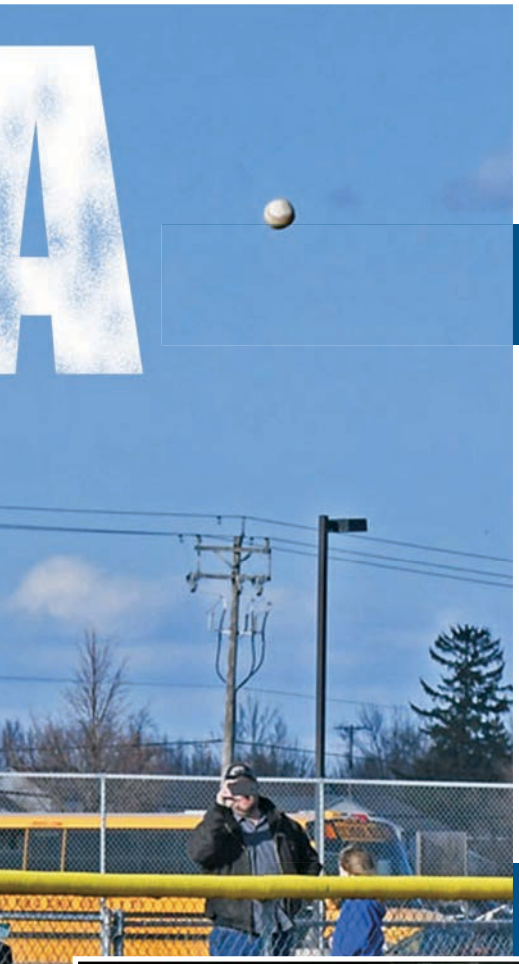

Brandon DiOrio

8

EYE ON THE BALL. "The season started off slow and snowy but every game when we stepped on the field we were prepared to win. When we put in work outside of practice it shows in our game. This is my and all the seniors' last season as a Knight and we want to make the most of it," DiOrio ('18) said.

Kolby Gartner

15

STRIKE OUT. Intent on reading the catcher's call, Kolby Gartner ('20), brings the heat. "Being a sophomore while pitching on Varsity is a great accomplishment," said Gartner. The baseball boys started off the season with a win on their home field against Cambridge-Isanti.

Alex Wilde

1

BATTER UP. Alex Wilde ('18) keeps his eye on the ball. Wilde said, "What motivates me is being able to get better and the thought of winning state." His goal for the season is to at least win sections, but win state as well. The motto he lives by is, "Keep swinging, you can't be afraid to strike out."

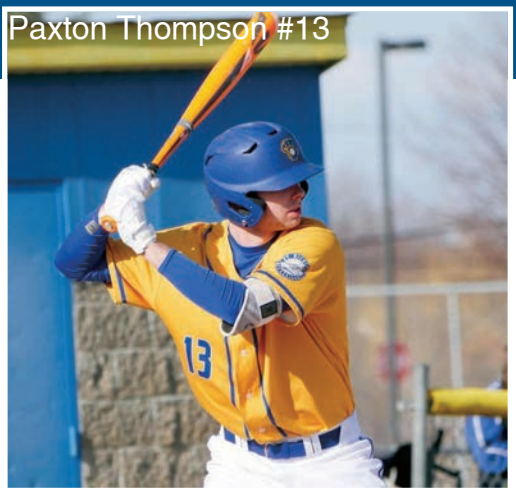

Paxton Thompson #13

dominate photo taken by Bill Halldin
all other photos taken by Tim Bykowski

Making a Racket

Knights overcome snowy start to season

Varsity Schedule

Date		Team
4/12	v.s	North Branch
4/24	v.s	Princeton
4/26	v.s	Saint Francis
427	v.s	Becker
4/28	v.s	Invitational
5/1	v.s	Cambridge
5/3	v.s	Isanti
5/4	v.s	Chisago Lakes
5/5	v.s	Big Lake
5/7	v.s	Fairmont
5/8	v.s	Delano
5/10	v.s	Monticello
5/11	v.s	Buffalo
5/14	v.s	Rogers
		Elk River

POSITIVITY. Being on a team is all about working together and helping achieve goals. John Merki ('19) said, "We are in very positive environment, the coaches push us to our best and everyone is working to their full potential."

REACHING HIGH. The Boys Tennis team has many goals this season with plenty of time left in their season to do so. Ezra Dickerson ('18) said, "We hope that this season is going to be successful and we are going to try out best each match."

GIVING EFFORT. Tennis is about going out and not giving up on your teammates. Owen Lindstrom ('18) said, "Everyone has been working so hard and giving their full potential and that's what strengthens the team."

SERVES UP. Being in tennis takes skills. David Watts ('18) said, "It's not just hitting a ball on a racket, there is way more to it and it takes time to get better."

TEAMWORK. The team works hard outside of practice to strengthen their skills. Michael House ('18) said, "I Feel like we are going to do well this season everyone is working so hard."

GRAND MARCH

this page is sponsored by
Tin's Tailor Alteration Shop

A NIGHT in the CITY

PROM COMMITTEE

Jonathan Haller
Lauren Flanke
Abbie Aman
Natalie Engman
Hailey Hollister
Katie Johnson

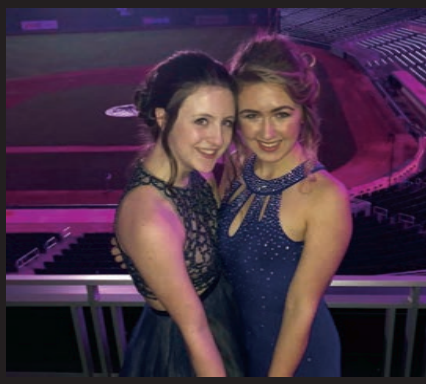

TAKE ME OUT TO THE BALL GAME

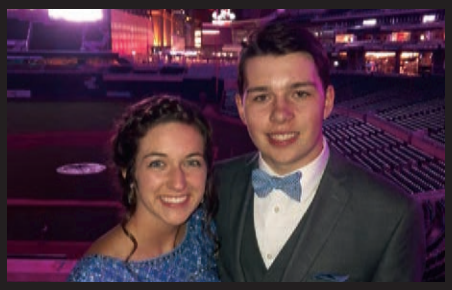

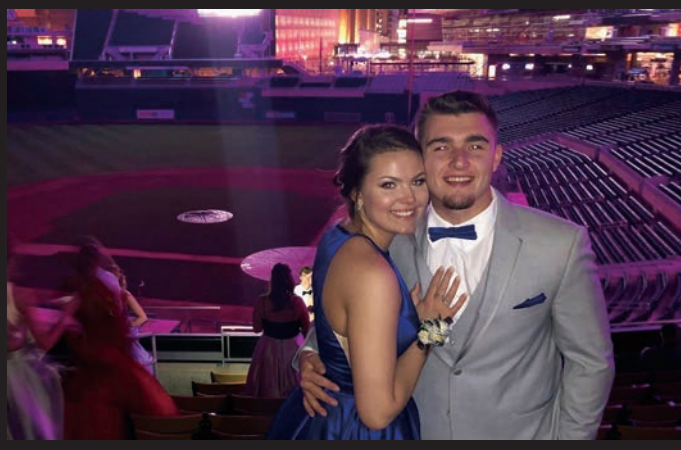

Tin's Tailor
Alteration Shop

PHOTOBOOTH

Grand MARCH

SET UP

HARD AT WORK. Finishing up the last of the set up for grand march, Jonathan Haller ('19) quickly paints the final coat. "My favorite part about decking the gym out for grand march is being able to sit back after a long day of work and admire everything we set up," Haller said.

FINISHING TOUCHES. The day before prom, Katie Johnson ('19) paints the finishing touches on the bridge. "My favorite part was being able to see the beginning to end look," Johnson said.

HOLD IT DOWN. Megan Putnam ('19) helps line the path with lights for grand march. "It was fun to see everything come together throughout the day," Putnam said.

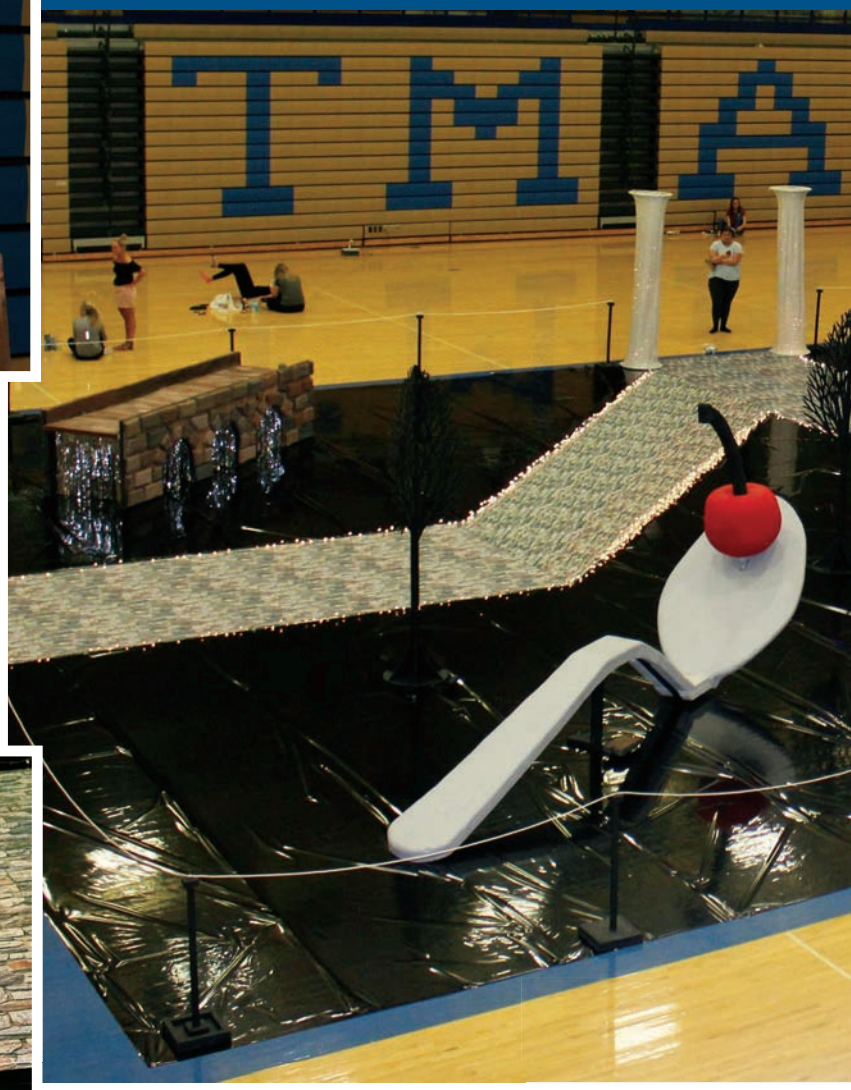

TEAMWORK. Alayna Fette ('19) (left) and Isabel Sundeen ('19) (right) work together to untangle the lights. "I liked putting my ideas and other peoples ideas together to figure out what looked best," Sundeen said.

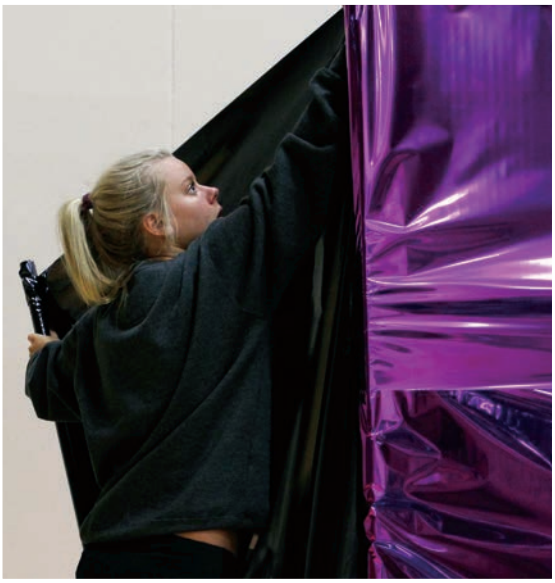

REACH UP. Annie Kolker ('19) holds up the paper on the wall. "Getting the back drop finished and seeing everyone's photos in front of it was so cool."

CITY PAINTING. Painting the city backdrop, Courtney Jenniges ('18) paints on another coat. "It was so fun hanging out with everyone, setting up, eating Jimmy Johns, and being able to see the finished product, which made me so much more excited for prom," Jenniges said.

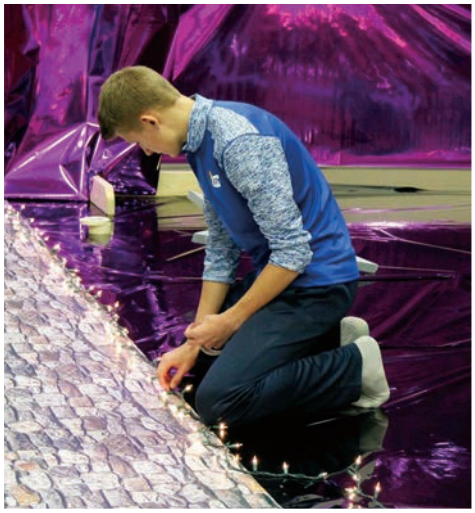

LIGHT IT UP. Thomas Ruhland ('19) lines up the lights that follow the path. Ruhland said, "It was cool seeing it fro start to finish."

6 FACTS ABOUT RUGBY

40 MINUTE HALVES

15 PLAYERS

5 POINTS "TRY"

3 POINTS "PENALTY KICK"

3 POINTS "CONVERSION"

2 POINTS "DROP GOAL"

<RUGBY>

READY TO RUMBLE

ALEX GERAETS

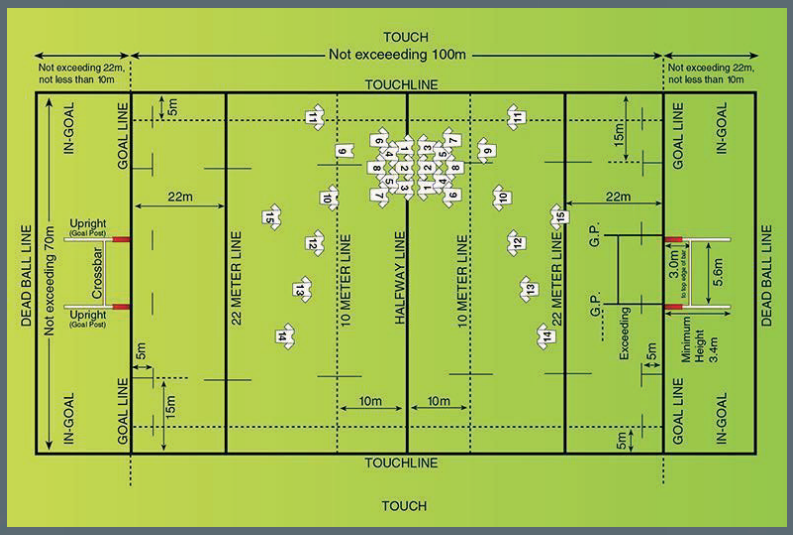

CALEY ZAJAC

THANK YOU!

A special thank you to Mr. Tim Bykowski and Mr. Bill Halldin for providing the yearbook staff with photographs this school year. You can purchase photographs of Tim's on his website at www.bykphotography.smugmug.com.

Another thank you to all of the parents and students who submitted pictures from events they attended. The yearbook staff appreciates it!

FORMAL TEAM PHOTOS

Aandal, Sydney, Ailts, Cammi, Avendano, Kimberly, Aydt, Ariel, Bakker, Katie, Barthel, Arinda, Belair, Anna, Bourgerie, MacKenzie, Carlson, Sydney, Conrad, Kaylee, Davis, Annalise, Dehmer, Alexandra, Dixon, Taylor, Duerr, Samantha, Eiynck, Abby, Erickson, Avery, Figueroa, Natalia, Fitzgerald, Anah, Haines, Gabby, Hamilton, Erin, Hanson, Madelynn, Heine, Aaliyah, Hoffman, Kristina, Immer, Jessica, Kamara, Halimatu, Lamey, Lydia, Martin, Callie, McAloon, Paige, McClintock, Ashlyn, Miller, Cecelia, Miller, Ella, Miller, Lucy, Nde, Azah, Nde, Mambo, Ndlovu, Inomusa, Nelson, Lexie, Ohlander, Jordyn, Ornat, Marisa, Palmer, Tessa, Peterson, Becca, Peterson, Naom, Pieper, Julia, Pomerleau, Lauren Reese, Brienna, Rohr, Laura, Rooker, Mia, Rupar, Hannah, Salas, Mia, Sann, Hillary, Siegle, Gabby, Sigerud, Katie Skrip, Shaina, Strait, Emma, Sylvester, Maria, Thole, Emma, Tschida, Anna, Tschida, Katelyn, Weimer, Ali, Wesseh, Miikenzie, Windel, Ella, Zerna, Rheana

B-SQUAD GIRLS LACROSSE. Brittney Blaeser, Piper Carlson, Lauren Hoselton, Michela Tymeson, Michelle Leonard, Claire Fredrickson, Kelly DuPont, Val Noel, Rachel Krueger, Sarah Berscheit, Hannah Augustine, Tam Lee

JV GIRLS LACROSSE. Jonessa Jones, Olivia Estep, Abby Anderson, Molly Ruhland, Tatum Birr, Sarah Lenz, Hannah Christman, Mia Ryan, Erin Jensen, Abbylee Maeder, Paige Gorynski, Mary Heil, Anika Rickard, Baili LaValle, Kallie Lehmann, Allie Lombardi, Molly Davison

VARSITY GIRLS LACROSSE. Lizzy Jones, Rachael Boesen, Samantha Palmer, Amber Heiber, Katelyn Knaus, Jessica Borer, Julia Walters, Camryn Meyer, Tatum Birr, Peyton Grant, Megan Copeland, Gabby Olsen, Brooke Johnson, Gretchen Manderfeld, Annabelle Klevann, Kaia Churchill, Mia Ryan, Kaitlyn Leonard, Jamie Slaugther, Tala Reinbold, Clare Chambers, Mackenzie Petersen

C-SQUAD SOFTBALL. Top Left: Natalie Mazurek, Autumn Rothweiler, Jessica Huser, Ella Gigstead, Kayla Hutton, Jaiden Fickling, Courtney Olin, Kylie Elert, Nykayla Greer, Khulyn Johnson, Victoria Kangas, Mara Nehring, not pictured: Meriel Orham, Natalie Sieffert

JV SOFTBALL. Top Left: Isabel Berning, Hannah Greeno, Elise Wienzerl, Allison Hanson, Jane Martin, Jenna Sargent, Claire Haakenson, Maddie McCann, Kayla Cokley-Weigelt, Paige Holm, not pictured: GK LeMonds, Erin Goepfert

VARSITY SOFTBALL. Top Left: Molly Wilde, Riley Carlson, Cassie Schuster, Elle Potts, Brooke Burditt, Lyndsey Fritz, Abby Kemmetmueller, Erin Gilbert, Morgan Casey, Clare Orham, Zoee Miller, Lexy Fuerstenberg, Emma Miller

BOYS LACROSSE: Gavin Markley, Colin Clair, Tate Trushenski, Gavin Velander, Ryan Supper, Layton Pippen, Sam Caron, Jordan Peterson, Max Stutelberg, Cole Torkelson, Cole Erickson, Gabe Dulac, Riley Schwartz, Grant Shipman, Trevor Ulrick, Brendan Gertzen, Luke Brandli, Nam Lee, Hunter Robarge, Luke Browning, Luke Brandii, Deshaun Jones, Alec May, Teagan Klepsa, Gavin Layton, Tristan Wilson, Blake Esterberg, Diego Sarda, Michael Leonard, Daniel Paluck, Micha Olson, Joey Marchand, Devin Schultz, Owen Ollhoff, Myles Graczyk, Ryan Adkins, Zack Picard, Charlie Falk, Alex Luther, Jordan Liddicoat, Brecken Murkins, Jacob Whoolhouse, Connor Geophart, Drew Dorenbush, Brennan Peterson, Nolan Babcock, Nate Swenson, Jackson Walker, Adam Flammang, Alex Aylor, Jacob Liddicoat, Maxx Bedell, Sam Terway, Jace Heible, Jack Koenen,Caleb Eicher, Cameron Wolfson, Gavin Wermager, Jack Meyer, Max Buskey, Ryley Zopfi, Pierce Bedell, Tucker Johnson, Cole Lehmann, Jake Benson, Joey Bennett, Zachary Sjelin, Jacob Stutelberg

BASEBALL TEAM ROSTER

Varsity Roster

#	Name	Pos	Grade
0	Jack Carroll	P	10
0	Jack Sander	P	0
0	Sam Drager	P	0
1	Alex Wilde	OF	12
2	Will Anderson	P	11
3	Cody Kelly	C	10
4	Marcus Krupke	P	12
5	Justin Cornell	OF	12
6	Luc Laylin	OF	10
7	Jared Duda	OF	11
8	Brandon DiOrio	IF	12
9	Boston Merila	IF	10
10	Braeden Levendowski	P	12
11	Dylan Hanson	P	11
12	Dylan Hoffman	P	11
13	Paxton Thompson	IF	12
14	Jordan Krupke	P	10
15	Kolby Gartner	P	10
16	Kale Hoselton	OF	11
17	Nick Oakvik	2B	12
19	Austin Haus	P	11
21	Reed Brown	OF	11
25	Eli Peterson	1B	12

CAST OF SPRING PLAY: NEVER MIND WHAT HAPPENED, HOW DID IT END?

VARSITY TENNIS: Row 1: Michael House, Ezra Dickerson, Jack Gebert, Caden, Sigerud, Noah Anderson, David Watts, **Row 2:** Broderick, Moehn, Eric Gao, Patrick O'Sullivan, Garret Johnson, Owen Lindstrom, Leyton Punton.

JV TENNIS: Row 1: Jack Dodge, Ryan Boston, Johnny Merkl, Gabe Hjelle, Jack LaZalla, Trent O'Neill, Zach Blumn, **Row 2:** Sterling Gjesvold, Adam Kvant, Simon Pierce, Cedric Banzeba, Ryan Rieber, Jacob Blumn, Christopher Matheson, Justin Damon, Jackson Watson, Locke Rowland, **Row 3:** Johnny Helm, Curtis Ferrin, Tate Kersch, Tyler Hacksel, Joe Spitalnick, Cobin Szymanski

BOYS GOLF: Row 1: Jax Clapp, Andrew Vaerst, Hinton Hobza, Trey Fessler, Caleb Gundberg, Marcus Greenwaldt, Iain Rude, Mitchell Elsnes, Blake Spetz, Grange Farr **Row 2:** Joey Cornell, Derek Zahler, Tyler Glass, Porter O'Brien, Max McAlpine, Jadon Wise, Trevor Wincek, Tristen Brevik, Adam Buckmeier **Row 3:** Sam Peterson, Jackson Howard, Ryan Kucera, Ellis Rude, Carter Wise, Sam Dierberger, Dylan Bennett **Row 4:** Landon Sauer, Zach Miller, Matt Bedsted, AJ Lomen, Chase Chicos, Adam Spetz, Deven Perron **Row 5:** Ian Barthel, Dylan Whitsel, Jake Roos, Hunter Sauer, Sam Maxwell, Josh Hill, Briac Bean **Row 6:** Nick Hamer, Matt Winans, Kyle Williams, Christian Labrador, Jacob Steinke, Cade Beckers
Not Pictured- Justin Thiner, Dominic Perez, Brooks Parkin

BOYS TRACK AND FIELD. Gabe Anderson, Brady Bannick, Brett Barbeln, Uriah Book, Jonah Breuer, Ethan Briggs, Calvin Bromley, Eric Chartier, Judson Chea, James Chaeye, Jack Cloutier, David Collins, Nathan Conrad, Rhoeshon Dillard, Favor Donbraye, Anthony Duerr, Nicholas Eicher, Parker Feuerborn, Ben Fielder, Isaac Frauendienst, Gavin Fredrichs, John Fritzke, John Gallagher, Samuel Gallagher, Will Gaypia, Braydon Goede, Colten Gustafson, Reynold Hamann, Reed Harrington, Evan Hoy, Steven Huberty, Benjamin Huberty, Benjamin Huser, Oswald Johnson, Jeremiah Jordan, Mitchell Kartes, Finnegan Kastner, Carter Knaus, Kyles Kucera, Devin Lambert, Brandon Langdok, Jacob Larson, Nathan Lee, Benjamin Lefebvre, Ty Lindenfelser, Thomas Litwiller, James Lyke, Lucas Maahs, Michael Malkowaik, Keagan Mann, Alexander McAloon, Mitchell Meilahn, Maxwell Meilahn, Kyle Mialkowski, Lincoln Moehn, Noah Ness, Andrew Nietfeld, Jordan Nolan, Joseph Och, Ben Oscarson, Samuel Patton, Ethan Peal, Nathan Pedersen, Aiden Peters, Lukas Peterson, Desean Phillips, Colby Pitzenberger, Dominic Pizano, Bennett Pouliot, Ethan Rice, Griffin Roberts, Marcus Rose, Riley Rossner, Thomas Ruhland, Onenee Saloka, Owen Sand, Kevin Sann, Eric Scriver, Brendan Seaver, Rashaun Simmons, Demeon Simmons, Noah Simon, Tyler Songstad, Owen Sorby, Samuel Sovis, DiMarco Spreiter, Kyle Swenson, Xavier Thurman, Preston Toring, Jackson Tracy, Tyson Trushenski, Chuck Wagner, Caleb Warren, Tyler Yantes, Michael Youngberg, Peyton Zachler

PASS IT ON TO YOUR FRIENDS

Favorite memory of us this year...