

# HEALTH AND SOCIAL CARE SUBJECT LEARNING JOURNEY

Our intent is.....

To enable students to develop into knowledgeable and confident young adults who are able to use practical skills when working with service users. They will be able to show understanding and empathy towards others working by learning specialist health and social care knowledge and have the opportunity to interview an individual about their life events as well as planning and delivering a creative activity or producing a health promotion campaign.

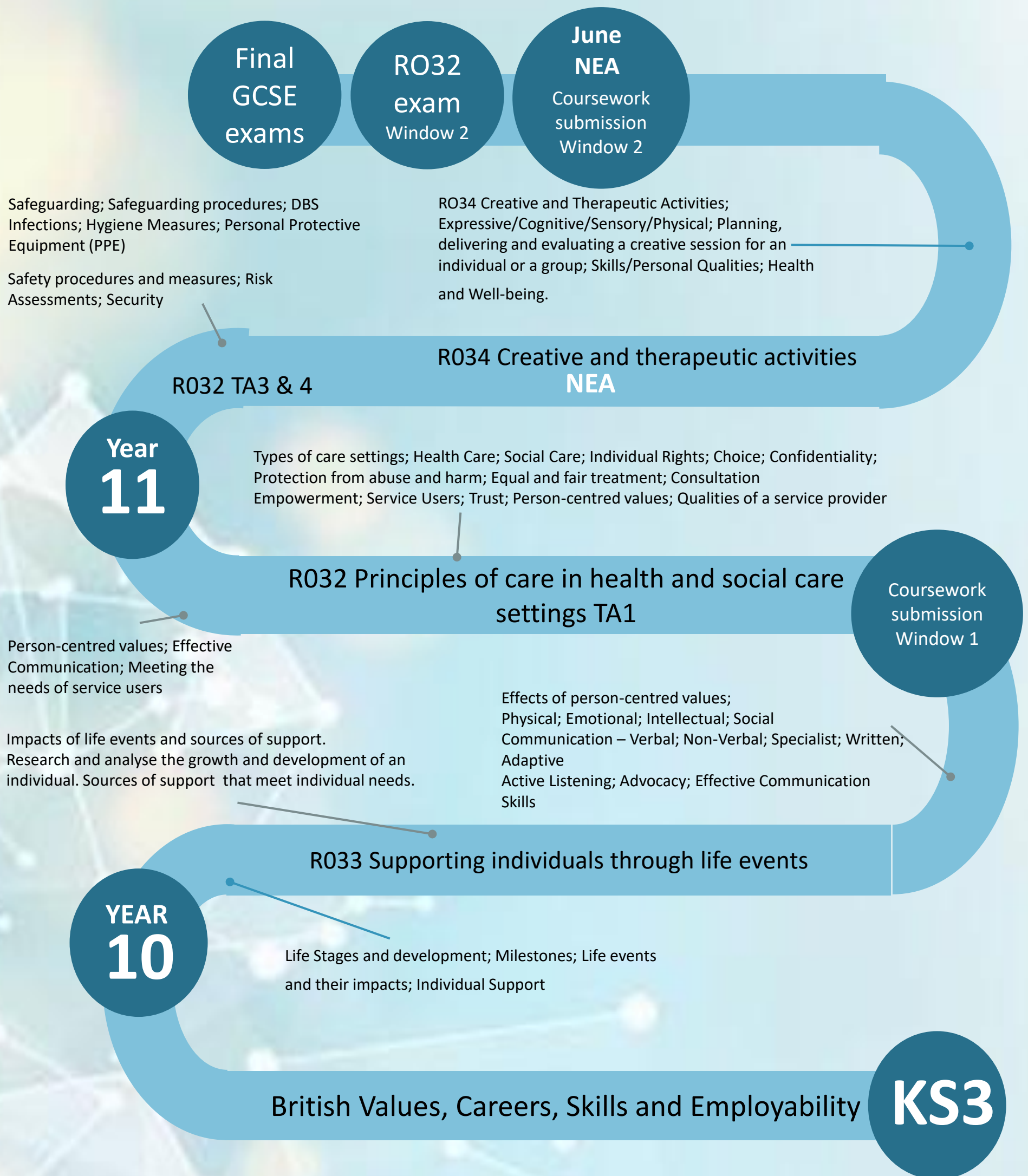

## IMPACT

What is the impact of studying our subject?

Students will understand and apply the fundamental principles and concepts of the rights of individuals, person-centred values, effective communication and how to protect individuals in health and social care settings. They will develop their learning and practical skills that can be applied in real-life contexts and work situations.

Students will learn to think creatively, innovatively, analytically, logically and critically. Students will develop independence and confidence in using skills that would be relevant to the health and social care sector.