BREAKFAST

DECEMBER 2025

Blount County Schools

Offered Daily: 1% Low-Fat Milk & Flavored Milk / Juice

Monday	Tuesday	Wednesday	Thursday	Friday
1 Sausage Biscuit Cereal Fruit / Juice	2 Breakfast Pizza Cereal Fruit / Juice	3 Frudels Cereal Fruit / Juice	4 Cinni Minis Cereal Fruit / Juice	5 Chicken Biscuit Cereal Fruit / Juice
8 Sausage Biscuit Cereal Fruit / Juice	9 French Toast Sticks Cereal Fruit / Juice	10 Stuffed Hashbrowns Cereal Fruit / Juice	11 Mini Pancakes Cereal Fruit / Juice	12 Sausage Biscuit Cereal Fruit / Juice
15 Sausage Biscuit Cereal Fruit/Juice	16 Mini Pancakes Cereal Fruit/Juice	17 Frudels Cereal Fruit/Juice	18 Cinnamon Bar Cereal Fruit/Juice	19 No Breakfast Brunch @ Lunch
22	23	24	25	26
29	30	31		

Merry Christmas!!

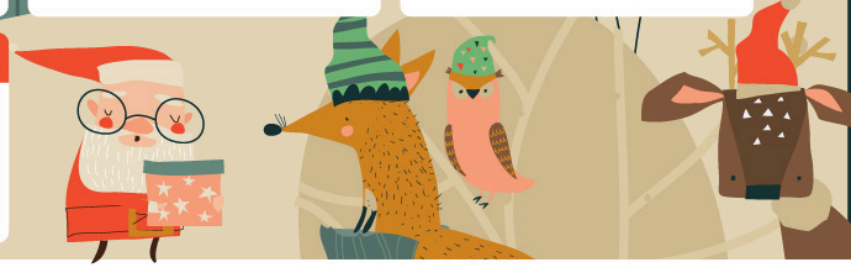

Menu Subject to Change.

USDA is an Equal Opportunity Employer and Provider.

MY SCHOOL BUCKS PAY FOR MEALS ONLINE MySchoolBucks.com