

**LOUISIANA DEPARTMENT OF ENVIRONMENTAL QUALITY
OES, PUBLIC PARTICIPATION AND PERMIT SUPPORT DIVISION
NOTIFICATIONS AND ACCREDITATIONS SECTION**



**Required Elements for Asbestos Management Plans for School and State Buildings
Form AAC-8
LAC 33:III.Chapter 27**

In accordance with federal and state law, Schools (LEAs) and State Buildings are required to determine whether asbestos containing material (ACM) is present, what types of ACM may be present, and where the ACM is located. This information and subsequent activities to ensure that the ACM is maintained to prevent or repair any damages to the ACM is documented in the Asbestos Management Plan. The completion and maintenance of the AAC-8 will ensure that the Management Plan includes the plan elements required by law to meet federal (40 CFR Part 763) and state (*LAC 33:III.Chapter 27*) requirements and will facilitate accurate and timely state review.

Directions: Please note that the current AAC-8 form is an interactive Asbestos Management Plan and the information shall be typed or legibly hand written on the form itself, not referencing another document as in the previous AAC-8 form. This form must be completed properly by an LDEQ accredited Management Planner and submitted as the Asbestos Management Plan required for a school (Kindergarten through Post-graduate), state owned, leased, or state-used building. **A written explanation must be provided for any incomplete section.** The explanation must be included in the section or if too long, attached behind the corresponding section.

All **schools** must submit their Asbestos Management Plan directly to **LDEQ, OES, Public Participation and Permit Support Division, Notifications and Accreditations Section, P.O. Box 4313, Baton Rouge, LA 70821-4313**. For a School Building Exclusion (LAC 33:III.2735), only complete the AAC-8 Form, pages 1, 4, and 5 (Sections I, II, and III), and provide supporting evidence as applicable.

Any Asbestos Management Plan for a **state building**, whether it is owned, leased, or otherwise used as a state building must submit the Asbestos Management Plan directly to **Real Estate Leasing Administrator, Division of Administration, Facility Planning and Control, Real Estate Leasing Section, P.O. Box 94095, Baton Rouge, LA 70804-9095**.

APPLICABILITY:

The building is being used for the following purpose:

- | | |
|---|--|
| <input checked="" type="checkbox"/> School (Kindergarten through Post-Graduate) | <input type="checkbox"/> New School (Constructed after October 12, 1988) |
| <input type="checkbox"/> State building (Owned, Leased, or Used) | <input type="checkbox"/> Other: _____ |

STATE BUILDING EXEMPTION (LAC 33:III.2701.B)

I. If the following exemption applies, complete pages 1, 2, 5 (Section A: I and III), and provide supporting evidence as applicable. Note: A.II. does not apply to state buildings

- 1. This building is **not** a school building (see definition of school building) used for grades kindergarten through post-graduate; and
- 2. This state building was built after 1978 and is exempt from the requirements of this Chapter because there is no possibility of the presence of asbestos (**LAC 33:III.2701.B.2**); or
- 3. This state building was built before 1979 and is exempt from the requirements of this Chapter because an inspection was conducted in accordance with **LAC 33:III.2707.A**, and no asbestos is contained in the building, provided that:
 - a. a copy of the inspection report is submitted within 90 days of the inspection;
 - b. a copy of the report is maintained at the administrative office; and
 - c. no asbestos material was added in a renovation.

II. If an exemption is being requested from the requirements of submitting an asbestos Management Plan as indicated in **LAC 33:III.2701.B.2**, “State buildings built after 1978 are exempt from the requirements of this Chapter unless there is the possibility of the presence of asbestos or the building is used for education of grades kindergarten through post-graduate.”

The undersigned does hereby certify that the building will be used as a state building and there is no possibility of the presence of asbestos in the building as stated above (**LAC 33:III.2701.B.2**).

Responsible Individual (printed/typed name): _____
Responsible Individual Signature: _____
Responsible Individual Contact Information: Phone No: (____) _____
Fax No: (____) _____ Email Address: _____

III. If an exemption is being requested from the requirements of submitting an asbestos Management Plan as indicated in **LAC 33:III.2701.B.3**, “This state building was built before 1979 and is exempt from the requirements of this Chapter because an inspection was conducted in accordance with **LAC 33:III.2707.A**, and no asbestos is contained in the building or on the outside of the building (**LAC 33:III.2701.B.3.b.ii**),” attach the inspection report as noted above and a copy of current Louisiana inspector accreditation certificate behind this page. (**LAC 33:III.2707.A.5**).

Name of Louisiana Accredited Inspector: _____
Louisiana Accredited Inspector Signature: _____
Louisiana DEQ Accreditation No: _____
Expiration Date: _____

STATE BUILDING EXEMPTION (Continued) (LAC 33:III.2735.C)

*Please note that, in accordance with LAC 33:III.2735.C, “**If ACBM is subsequently found** in a homogeneous or sampling area of the **state government** [the responsible party for the state building] that had been identified as receiving an exclusion by an accredited inspector under Paragraph A.3, 4, or 5 of this Section, or an architect, project engineer, or accredited inspector under Paragraph A.7 of this Section, the state government [responsible party for the state building] shall have 180 days following the date of identification of ACBM to comply with this Chapter.”

SCHOOL BUILDING EXCLUSIONS (LAC 33:III.2735)

I. If the following exclusions apply, complete pages 1, 4, 5 (Section A: I, II, and III), and provide supporting evidence as applicable.

- a. An architect or project engineer responsible for the **construction of a new school building built after October 12, 1988**, or an accredited inspector signs a statement that no ACBM was specified as a building material in any construction document for the building or, to the best of his or her knowledge, no ACBM was used as a building material in the building. The local education agency shall submit a copy of the signed statement of the architect, project engineer, or accredited inspector to the Office of Environmental Services and shall include the statement in the management plan for that school.

The signed statement (supporting evidence) shall be placed behind this Section.

*Please note that, in accordance with LAC 33:III.2735.C, “**If ACBM is subsequently found** in a homogeneous or sampling area of a **local education agency** or the state government [responsible party for the state building] that had been identified as receiving an exclusion by an accredited inspector under Paragraph A.3, 4, or 5 of this Section, or an architect, project engineer, or accredited inspector under Paragraph A.7 of this Section, the local education agency or the state government [responsible party for the state building] shall have 180 days following the date of identification of ACBM to comply with this Chapter.”

- b. If the school or state bldg has been abated, and a thorough reinspection has confirmed that there is **no friable and nonfriable known or assumed ACBM in each building, further reinspections are no longer required (LAC 33:III.2707.B.1)**.

*Note in the management plan all of the information contained in the reinspection, including the inspection report, sampling and analysis report, inspector’s name, address, contact information, including telephone no and email address, etc.

- c. If the school meets either a. or b. above, periodic surveillance is no longer required.

***There are no exclusions from maintaining an Asbestos Management Plan for Schools, which shall be kept in the administrative office for review.** The management plan shall be available, without cost or restriction, for inspection by representatives of EPA and the state, and the public, including parents, teachers, other school or public personnel, and their representatives. The local education agency or the responsible party for the state building may charge a reasonable cost to make copies of management plans. (LAC 33:III.2723.F)

Section A

Print Legibly or Type

FACILITY INFORMATION **(LAC 33:III.2723.D.1)**

I. Building Information (Required for Schools and State Buildings):

Name of Building	Calcasieu Parish School Board Central Office		
Building Address	3310 Broad Street		
	City: Lake Charles	State: LA	Zip code: 70615
Date of Construction of Building			

II. Information Required for a School:

Responsible Official for School Print/Type Name & Title	Kenny Brown		
School is Owned by: <input type="checkbox"/> City <input checked="" type="checkbox"/> Parish <input type="checkbox"/> State <input type="checkbox"/> Private	Name of Building Owner (School Board, other) Calcasieu Parish School Board		
Mailing Address	P.O. Box 800		
	City: Lake Charles	State: LA	Zip code: 70602

III. Lessor Information (Required if School or State building is leased):

Lessor's Name			
Lessor's Address			
	City:	State:	Zip code:
Lessor's Contact Person			
Lessor's Email Address			
Lessor's Telephone No. ()	Lessor's Fax No. ()		

IV. Is Asbestos present in the building?

Yes No

V. Yes, the building contains:

- Friable ACBM
 Nonfriable ACBM
 Friable and Nonfriable suspected ACBM assumed to ACBM

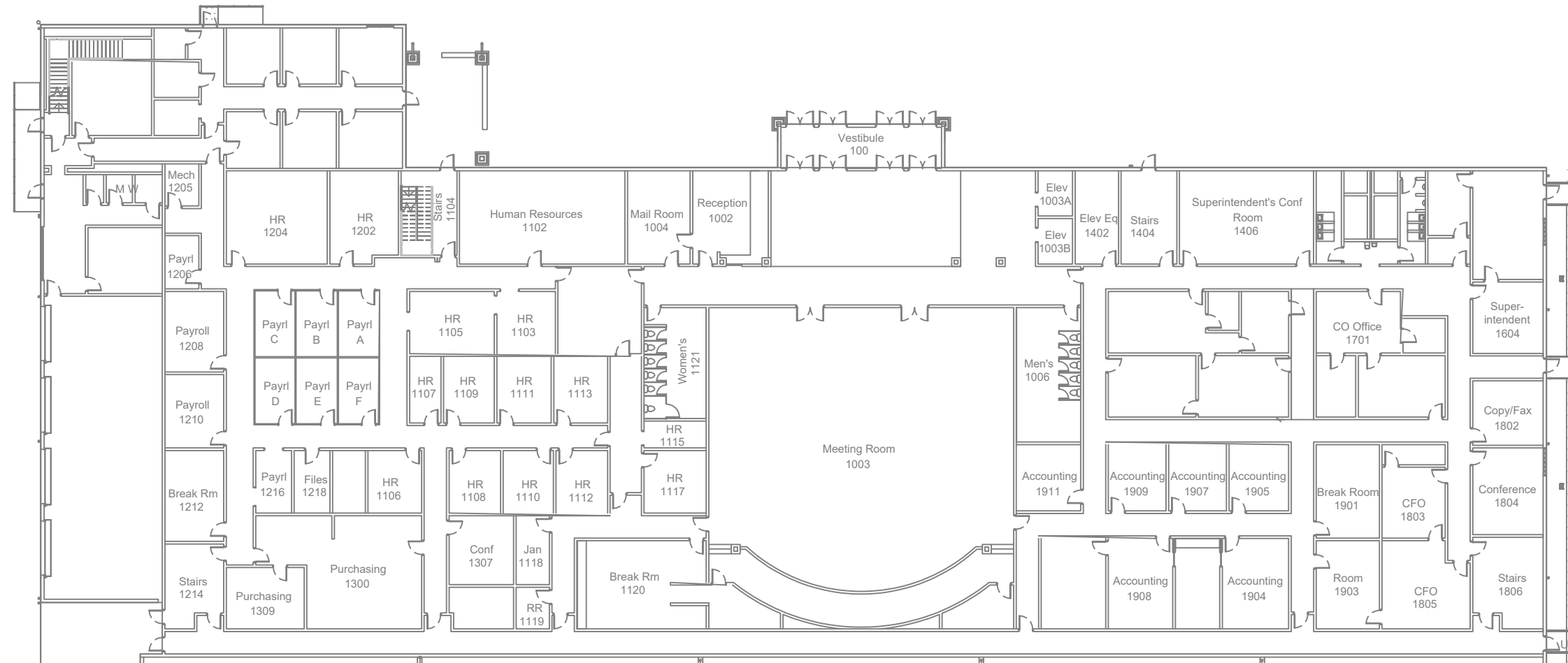

MAIN BUILDING - ADMIN AREA
 FIRST FLOOR

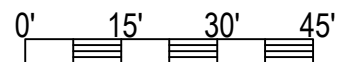

NO KNOWN ASBESTOS CONTAINING MATERIALS

This drawing and design are the property of Wynn L. White Consulting Engineers, Inc. They are submitted on the condition that they are not to be used, reproduced, or copied, in whole or in part, or used for furnishing information to others, without prior written consent of Wynn L. White Consulting Engineers, Inc. All common law rights of copyright and otherwise are hereby specifically reserved.

- ◊ THIS DRAWING IS APPROVED FOR CONSTRUCTION
- ◆ THIS DRAWING IS NOT APPROVED FOR CONSTRUCTION

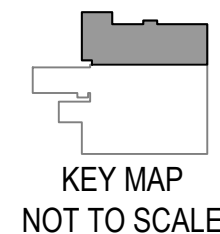

CLIENT: CALCASIEU PARISH SCHOOL BOARD
 PROJECT: ADMINISTRATION BUILDING
 SHEET: ASBESTOS MANAGEMENT PLAN
 UPDATE - FIRST FLOOR ADMIN

PROJECT NUMBER
 20046
 FACILITY NUMBER
 190

REVISION		
NO.	DATE	BY

DRAWN BY: JLY
 CHECKED BY:
 DATE: 7/24/24
 SCALE: AS NOTED
 SHEET 1 OF 3

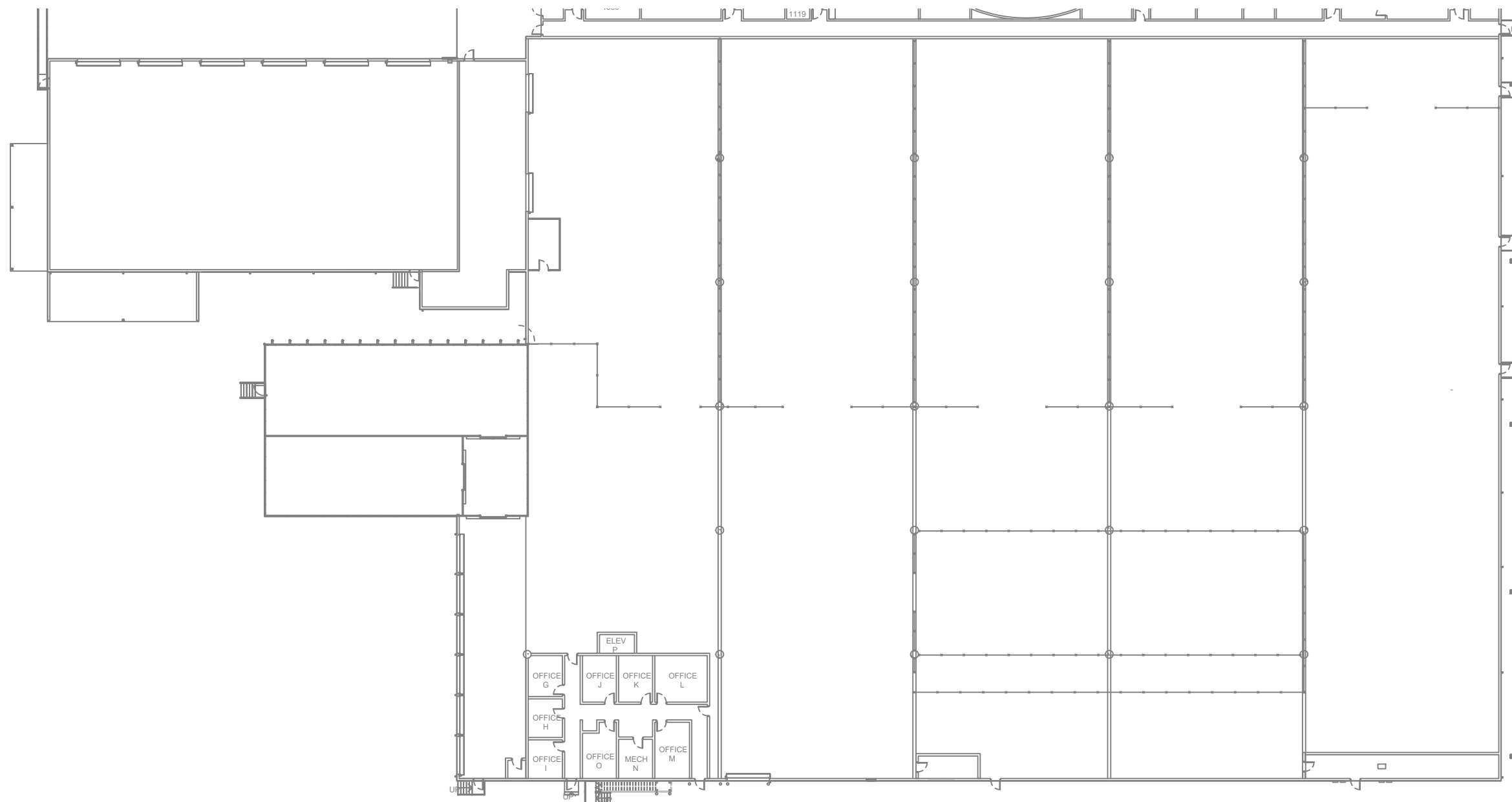

CLIENT: CALCASIEU PARISH SCHOOL BOARD
 PROJECT: ADMINISTRATION BUILDING
 SHEET: ASBESTOS MANAGEMENT PLAN
 UPDATE - FIRST FLOOR STORAGE

MAIN BUILDING - STORAGE AREA
 FIRST FLOOR

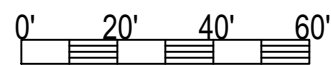

NO KNOWN ASBESTOS CONTAINING MATERIALS

PROJECT NUMBER
 20046
 FACILITY NUMBER
 190

REVISION		
NO.	DATE	BY

DRAWN BY: JLY
 CHECKED BY:
 DATE: 7/24/24
 SCALE: AS NOTED
 SHEET 2 OF 3

This drawing and design are the property of Wynn L. White Consulting Engineers, Inc. They are submitted on the condition that they are not to be used, reproduced, or copied, in whole or in part, or used for furnishing information to others, without prior written consent of Wynn L. White Consulting Engineers, Inc. All common law rights of copyright and otherwise are hereby specifically reserved.

- ◊ THIS DRAWING IS APPROVED FOR CONSTRUCTION
- ◆ THIS DRAWING IS NOT APPROVED FOR CONSTRUCTION

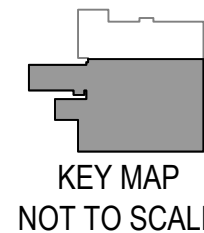

CLIENT: CALCASIEU PARISH SCHOOL BOARD

PROJECT: ADMINISTRATION BUILDING

SHEET: ASBESTOS MANAGEMENT PLAN
 UPDATE - SECOND FLOOR

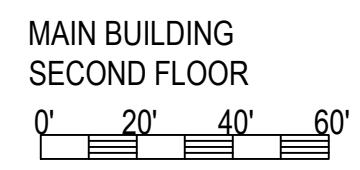
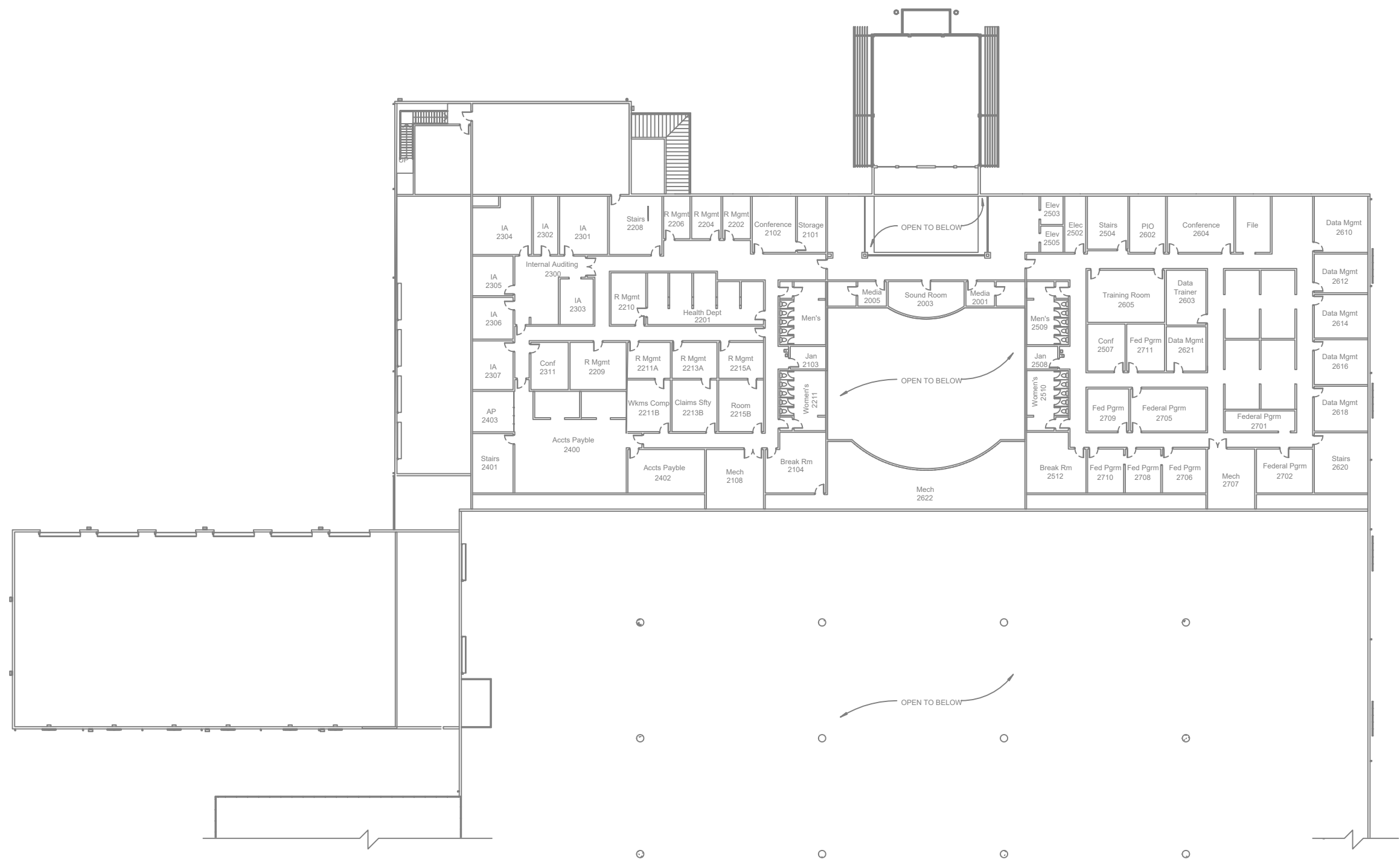

NO KNOWN ASBESTOS CONTAINING MATERIALS

This drawing and design are the property of Wynn L. White Consulting Engineers, Inc. They are submitted on the condition that they are not to be used, reproduced, or copied, in whole or in part, or used for furnishing information to others, without prior written consent of Wynn L. White Consulting Engineers, Inc. All common law rights of copyright and otherwise are hereby specifically reserved.

- ◊ THIS DRAWING IS APPROVED FOR CONSTRUCTION
- ◆ THIS DRAWING IS NOT APPROVED FOR CONSTRUCTION

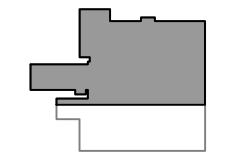

KEY MAP
NOT TO SCALE

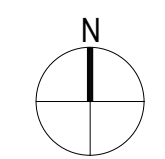

PROJECT NORTH

PROJECT NUMBER
20046
FACILITY NUMBER
190

REVISION		
NO.	DATE	BY

DRAWN BY: JLY
 CHECKED BY:
 DATE: 7/24/24
 SCALE: AS NOTED
 SHEET 3 OF 3

Section B

INSPECTIONS CONDUCTED

(Check Appropriate Box)

- | |
|--|
| <p><input type="checkbox"/> Inspections conducted <u>before</u> December 14, 1987 – Complete all Section A and B, Part I.
(LAC 33:III.2723.D.2)</p> <p><input type="checkbox"/> Inspections conducted <u>after</u> December 14, 1987 – Complete all Sections A-G, except
Section B, Part I. (LAC 33:III.2723.D.3 and 2707)</p> |
|--|

If the inspection report was conducted before December 14, 1987, attach inspection report behind Section B, Part I.

If the inspection report was conducted after December 14, 1987, attach inspection report behind Section B, Part II.

Section B
Part I

A. The following shall be included for each inspection conducted before December 14, 1987:

Date of Inspection (*LAC 33:III.2723.D.2.a*)

Bulk Sampling Location Diagram – (*LAC 33:III.2723.D.2.b*):

Location of Sampling Area	Approx. Square or Linear ft of any Homogeneous or Sampling Areas where Material was Sampled for Asbestos Containing Material (ACM)	Exact Locations where Bulk Samples were Collected	Date of Collection

Attach blueprints, diagrams or written descriptions of all homogeneous or sampling areas behind Section B, Part I.

Section B
Part I

Analysis (*LAC 33:III.2723.D.2.c*):

- Copy of analyses of any bulk samples taken
- Date of Analyses
- Copy of any other lab reports pertaining to the analyses

Response Actions/Preventative Measures (*LAC 33:III.2723.D.2.d*):

- Description of any response actions or preventative measures taken to reduce exposure
- Names and addresses of the contractors involved
- Start and completion dates of the work
- Results of any air samples analyzed during and upon completion of work

A description of assessments, required to be made of material that was identified before December 14, 1987, as friable Asbestos Containing Building Material (ACBM), including all Thermal System Insulation (TSI) or friable suspected ACBM (*LAC 33:III.2723.D.2.e*).

Calcasieu Parish School Board

Reinspection and Asbestos Management Plan Update – June 2025

for

CPSB Administration Building

April 14, 2025

25007

Prepared by:

Chris White

Wynn L. White Consulting Engineers, Inc.

P.O. Box 83527

Baton Rouge, LA 70884-3527

(225) 761-9141

(225) 761-4450 Fax



**WYNN L. WHITE
CONSULTING
ENGINEERS, INC.**

I. Introduction

A. Summary

The visual re-inspection found no asbestos. There have been no new buildings added to be evaluated for ABCM.

II. Inspection Results

A. Purpose and Inspection Data

The purpose of the re-inspection is to locate and assess ACBM. The building was inspected, suspect materials located, and the condition assessed. The building was re-inspected to identify and assess asbestos containing building materials on April 7, 2025. The inspection and assessment were performed by Todd Peterson, who is a Louisiana Department of Environmental Quality accredited Inspector (# MI165930).

V. Information Program

Training of custodians or maintenance personnel is required if the building contains asbestos and should be completed within thirty (30) days of employment. Documentation of training shall be placed with the Management Plan for the facility. Calcasieu Parish School Board shall notify in writing occupants of the building of the availability of the management plan.

VI. Consultant Data

Wynn L. White Consulting Engineers, Inc. used LDEQ accredited personnel to carry out the re-inspection of the facility. The following personnel were involved in preparation of the re-inspection report: Todd Peterson (Inspector No. MI165930) and Chris White (Management Planner No. JP095575).

VII. Designated Person

Kenny Brown has been designated to see that the duties required by AHERA and LAC 33:III.Chapter 27.H are carried out. Mr. Brown's office is located at 3310 Broad Street Lake Charles, LA 70602.

VIII. Conclusion

The visual re-inspection found no asbestos. There have been no new buildings added to be evaluated for ABCM.

Asbestos Reinspection

WYNN L. WHITE
CONSULTING
ENGINEERS, INC.
P.O.B. 83527
Baton Rouge, LA
70884
(225) 761-9141
Form 4.9.63.14

Campus Name: Administration Building

Campus Number: 190 Project Number: 25007

Inspector Name: T. White

Building Number	Comments
170	N/A No known asbestos containing materials.
	ARP - Not available on site.
	New or removed buildings. No new buildings on site.

Signature: T. White Date: 04-07-25

Sheet 1 of 1

STATE OF LOUISIANA
DEPARTMENT OF ENVIRONMENTAL QUALITY

certifies that

William T Peterson

Has complied with all requirements of the Louisiana Department of Environmental Quality
and is authorized to perform the duties of

Asbestos Inspector

Accreditation No. MI165930

AI No. 165930

Date of Issuance April 29, 2025

Expiration March 28, 2026

Failure to comply with all applicable provisions of La. R.S. 2025.E. (1)(a) and La. R.S. 2025.F. (2)(a)
may result in civil and/or criminal enforcement actions by the State.

Charles Finley

Permit Support Services Division
Office of Environmental Services

Section B
Part IV

A. Laboratory and Analysis Information (LAC 33:III.2711)

In accordance with *LAC 33:I.Chapter 45*, LELAP Accreditation is required by laboratories performing analysis. Attach a copy of the LELAP accreditation certificate and scope of accreditation behind Section B, Part III.

Attach a copy of the analyses of any bulk samples collected and analyzed. Place analyses report behind Section B, Part IV of the application. The Lab analysis **MUST** include the following:

- Name of Laboratory that analyzed the bulk samples;
- Address of Laboratory;
- Statement that Laboratory meets the requirements of *LAC 33:III.2711.A*;
- Date of Report which meets the requirements of *LAC 33:I.5313.A and 5313.B*;
- Name of person performing the analysis; and
- Signature of person performing the analysis.

B. Assessment (LAC 33:III.2713)

Within 30 days of the assessment, an accredited inspector shall provide a written assessment required by *LAC 33:III.2713* for **all** ACBM and suspected ACBM assumed to be ACM. Classification shall be given as indicated in *LAC 33:III.2713.B.1-7*, e.g. indicate whether the ACM is damaged or significantly damaged thermal system insulation, damaged friable surfacing, etc. Write in space below or attach written statement behind Section B, Part IV.

Check if there is no ACM is in the building:

Name of Louisiana Inspector Collecting Samples: Todd Peterson

Accredited Inspector's Signature: 

Louisiana Accreditation No: MI165930

Date of Expiration: 3/28/2026

June 25, 2021

Mr. Mark Sutton
Calcasieu Parish School Board
3800 Mallard Cove Drive
Lake Charles, LA 70615
(sent via email)

RE: May 2021 Administration Building Asbestos Bulk Sampling

20046

Dear Mark:

I have enclosed the analytical results for the asbestos bulk samples Troy Hawthorne, an accredited asbestos inspector, collected on May 25, 2021. This report is for your review and files.

EMSL Analytical, Inc. of Baton Rouge, LA analyzed the asbestos samples using Polarized Light Microscopy (PLM). Laboratory analysis did not detect the presence of asbestos in sampled materials. Sample data, locations, and results are attached to this letter.

If you have questions or would like to discuss the project, please call me at (225) 761-9141 extension 2.

Very truly yours,

Wynn L. White Consulting Engineers, Inc.



Chris White, P.E., LEED AP
Project Manager

Enclosures: Asbestos Bulk Sample Data, EMSL Analytical, Inc. Report 252102540

Post Office Box 83527
Baton Rouge, LA 70884-3527



Sample Number	Material Description	Sample Location	Result
052521H10	Cove base & adhesive	corridor	No Asbestos Detected
052521H11	Cove base & adhesive	corridor	No Asbestos Detected
052521H12	Cove base & adhesive	corridor	No Asbestos Detected

We use simple science to solve complex problems and
we turn napkin sketches into reality.

Voice: (225) 761-9141
Fax: (225) 761-4450
www.wynnwhite.com



EMSL Analytical, Inc.

18369 Petroleum Drive Baton Rouge, LA 70809
Tel/Fax: (225) 755-1920 / (225) 755-1989
<http://www.EMSL.com> / batonrougelab@emsl.com

EMSL Order: 252102540
Customer ID: WYNN50
Customer PO:
Project ID:

Attention: Chris White
Wynn L. White Consulting Engineers, Inc.
PO Box 83527
Baton Rouge, LA 70884-3527
Project: 20046 CPSB

Phone: (225) 445-6626
Fax:
Received Date: 05/26/2021 11:25 AM
Analysis Date: 05/26/2021
Collected Date: 05/25/2021

Test Report: Asbestos Analysis of Bulk Materials via EPA 600/R-93/116 Method using Polarized Light Microscopy

Sample	Description	Appearance	Non-Asbestos		Asbestos
			% Fibrous	% Non-Fibrous	% Type
052521H10-Cove Base <small>252102540-0001</small>		Brown Non-Fibrous Homogeneous		100% Non-fibrous (Other)	None Detected
052521H10-Adhesive <small>252102540-0001A</small>		Yellow Non-Fibrous Homogeneous		100% Non-fibrous (Other)	None Detected
052521H11-Cove Base <small>252102540-0002</small>		Brown Non-Fibrous Homogeneous		100% Non-fibrous (Other)	None Detected
052521H11-Adhesive <small>252102540-0002A</small>		Yellow Non-Fibrous Homogeneous		100% Non-fibrous (Other)	None Detected
052521H12-Cove Base <small>252102540-0003</small>		Brown Non-Fibrous Homogeneous		100% Non-fibrous (Other)	None Detected
052521H12-Adhesive <small>252102540-0003A</small>		Yellow Non-Fibrous Homogeneous		100% Non-fibrous (Other)	None Detected

Analyst(s)
Jurnee West (6)

Jamie Laginess

Jamie Laginess, Laboratory Operations Manager
or Other Approved Signatory

EMSL maintains liability limited to cost of analysis. Interpretation and use of test results are the responsibility of the client. This report relates only to the samples reported above, and may not be reproduced, except in full, without written approval by EMSL. EMSL bears no responsibility for sample collection activities or analytical method limitations. The report reflects the samples as received. Results are generated from the field sampling data (sampling volumes and areas, locations, etc.) provided by the client on the Chain of Custody. Samples are within quality control criteria and met method specifications unless otherwise noted. The above analyses were performed in general compliance with Appendix E to Subpart E of 40 CFR (previously EPA 600/M4-82-020 "Interim Method") but augmented with procedures outlined in the 1993 ("final") version of the method. This report must not be used by the client to claim product certification, approval, or endorsement by NVLAP, NIST or any agency of the federal government. Non-friable organically bound materials present a problem matrix and therefore EMSL recommends gravimetric reduction prior to analysis. Unless requested by the client, building materials manufactured with multiple layers (i.e. linoleum, wallboard, etc.) are reported as a single sample. Estimation of uncertainty is available on request.

Samples analyzed by EMSL Analytical, Inc. Baton Rouge, LA NVLAP Lab Code 200375-0, LELAP 01950, TX 300238

Initial report from: 05/26/2021 17:34:32

Section C

DESIGNATED PERSON **(LAC 33:III.2705.A.7 and 2705.A.8)**

Name of Designated Person:	Kenny Brown
Address of Designated Person:	3310 Broad Street Lake Charles, LA 70602
Phone Number:	337-309-0608
Fax Number:	337-437-1293
E-mail of Designated Person:	Kenny.Brown@cpsb.org

Attach copy of the training certificate received by the Designated Person from a recognized trainer. Place the certificate behind Section C. You may find a list of Training Providers that teach this course on the Asbestos Web page at <http://www.deq.louisiana.gov/portal/tabid/2883/Default.aspx>.

Course Name:	Asbestos Designated Person Training
Date of Training:	1/10/2024
Length of Training (hours):	8
Training Organization:	Wynn L White Consulting Engineers
Instructor(s):	Wynn White

WYNN L. WHITE CONSULTING ENGINEERS, INC.

certifies that

Kenny Brown

has completed the requisite training for accreditation as required under LAC 33:III.
Chapter 27, 2705.8 and TSCA Title II

Asbestos Designated Person Training

Course Completion Date: 1/10/2024

Examination Date: 1/10/2024

Granted: 1/22/2024

Chris White

Chris White, P.E.

Certificate No.

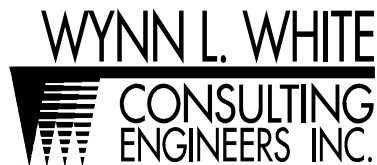

Sponsored by:
Wynn L. White Consulting Engineers, Inc.
Post Office Box 83527
Baton Rouge, LA 70884-3527
Phone: (225) 761-9141
Fax: (225) 761-4450
Email: wwhite@wynnwhite.com

Helping companies that want to protect their employees and managers who want to cut environmental and safety costs.

STATE OF LOUISIANA
DEPARTMENT OF ENVIRONMENTAL QUALITY

certifies that

Wynn L White

Has complied with all requirements of the Louisiana Department of Environmental Quality
and is authorized to perform the duties of

**Asbestos Trainer - Contractor/Supervisor - Initial, Contractor/Supervisor - Refresher, Inspector - Initial,
Inspector - Refresher, Management Planner - Initial, Management Planner - Refresher, Project Designer -
Initial, Project Designer - Refresher, Worker - Initial, Worker - Refresher**

Accreditation No. FT095572

AI No. 95572

Date of Issuance February 10, 2025

Expiration February 10, 2026

Failure to comply with all applicable provisions of La. R.S. 2025.E. (1)(a) and La. R.S. 2025.F. (2)(a)
may result in civil and/or criminal enforcement actions by the State.

Charles Finley

Permit Support Services Division
Office of Environmental Services

**DESIGNATED PERSON GENERAL RESPONSIBILITIES UNDER
LAC 33:III.Chapter 27**

Pursuant to **LAC 33:III.2705.A** and **LAC 33:III.2723.H** of the Louisiana Air Quality Regulations, (Asbestos-Containing Materials in Schools and State Buildings), each Management Plan must contain a true and correct statement, signed by the Designated Person, that certifies that the general Management Plan responsibilities have been met. This form is provided to assist you in complying with this portion of **LAC 33:III.Chapter 27**.

School/Agency:	Calcasieu Parish School Board Central Office	
Building Address:	3310 Broad Street Lake Charles, LA 70615	
Designated Person:	Kenny Brown	
Designated Person's Address:	3310 Broad Street	
City: Lake Charles	State: LA	Zip Code: 70602
Phone No: 337-309-0608	Email: Kenny.brown@cpsb.org	

ASSURANCES

This asbestos Management Plan was developed and has been submitted pursuant to **LAC 33:III.Chapter 27** of the Louisiana Air Regulations, Asbestos-Containing Materials in Schools and States Buildings, and the undersigned does hereby certify that the Designated Person has and will ensure the following:

- 1) The activities of any person, who performs inspections, re-inspections, and periodic surveillance, develops and updates Management Plans, and develops and implements response actions, including operations and maintenance, are carried out in accordance with **LAC 33:III.Chapter 27**.
- 2) All custodial and maintenance employees are properly trained as required in **LAC 33:III.Chapter 27** and all other applicable federal and/or state regulations (e.g., the Occupational Safety and Health Administration Asbestos Standard for Construction, the EPA Worker Protection Rule, or applicable state regulations).
- 3) All workers and building occupants, or their legal guardians, are informed annually about inspections, response actions, post-response action activities, including periodic re-inspection, if applicable, and surveillance activities, that are planned or in progress.
- 4) All short-term workers (e.g., telephone repair workers, utility workers, or exterminators etc.) who may come in contact with asbestos in a school are provided information regarding the locations of ACBM and suspected ACBM assumed to be ACM.

- 5) All warning labels are posted in accordance with *LAC 33:III.2727*.
 - 6) All management plans are available for inspection and that notification of such availability has been provided as specified in the Management Plan under *LAC 33:III.2723.F*.
 - 7) The undersigned Designated Person pursuant to *LAC 33:III.2705.A.7* received adequate training as stipulated in *LAC 33:III.2705.A.8*.
 - 8) The Designated Person will consider whether any conflict of interest may arise from the interrelationship among accredited personnel and whether that should influence the selection of accredited personnel to perform activities under *LAC 33:III.Chapter 27*.
-

Signature:  Phone No: 337-309-0608
Designated Person, pursuant
to *LAC 33:III.2723.H*

Fax No. _____

Email Address: kenny.brown@cpsb.org

Section D

RESPONSE ACTIONS

A. Attach recommendations made to the local education agency (LEA) regarding Response Actions under *LAC 33:III.2717*. Attach recommendations behind Section D.

Check if the building is **NOT** used for Educational purposes.

Check if there is no ACM in the building.

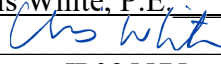
Name of Person Making Recommendation: Chris White, P.E.
Recommendation Person's Signature: 
Louisiana DEQ Accreditation No: JP095575
Date of Expiration: 1/17/2026

Section D

B. Provide the following written detailed description of preventive measures/response actions to be taken for any friable ACBM, including the following: **(LAC 33:III.2723.D.6)** Recordkeeping Requirements are to be maintained as part of the management plan **(LAC 33:III.2725)**

Methods to be used	
Location where measure or action will be taken	
Reason for selecting response action or preventive measure	
Beginning date	

Section D

C. Provide a detailed description in the form of blueprint, diagram, or written location description of ACBM, or assumed ACM, that does or will remain after response action. Attachment, if any should be placed behind Section D. (**LAC 33:III.2723.D.8**)

Check if there is no ACM in the building.

D. The undersigned does hereby certify that he/she is accredited under the provision of Appendix A of **LAC 33:III.2799.Appendix A**. (This applies to the person who inspected for ACBM and who will design or carry out response action, except O & M). (**LAC 33:III.2723.D.7**)

Louisiana Accredited Inspector's Name: Todd Peterson

Inspector's Signature: *Todd Peterson*

Louisiana DEQ Accreditation No: MI165930

Date of Expiration: 3/28/2026

Louisiana Accredited Project Designer's Name: _____

Project Designer's Signature: _____

Louisiana DEQ Accreditation No: _____

Date of Expiration: _____

A thorough asbestos inspection is required before any renovation or demolition work begins, regardless of the building's age or the installation date of materials.

Section E

ACTIVITY PLANS ***(LAC 33:III.2723.D.9)***

Check if there is no ACM in the building.

If there is ACM in the building, attach the following:

- A. Attach a written plan for Re-inspection behind Section E (Required only for schools, including post graduate facilities, i.e. universities, etc. in accordance with ***LAC 33:III.2707***).
- B. Attach a written plan for Periodic Surveillance behind Section E (Required for all schools and state owned, leased, or otherwise used buildings ***LAC 33:III.2721.B***).
- C. Attach a copy of the Operations and Maintenance plan behind Section E. The O & M plan must be completed in accordance with ***LAC 33:III.2719***.
- D. Attach a copy of the Management Planner's recommendation regarding additional cleaning under ***LAC 33:III.2719.C.2*** as part of an operations, maintenance, and repair program.
- E. Attach a copy of the Response to the Management Planner's recommendation by the local education agency (LEA) or owner or responsible party of the state owned, leased or used building.

Section F

NOTIFICATIONS AND RESOURCES EVALUATION

Attach the following behind Section F:

NOTIFICATION

Attach a copy of the notification letter sent to parents, teachers, and employees concerning the availability of the Management Plan, including any response actions or activities that took place. Attach behind Section F. (*LAC 33:III.2723.F.4 and LAC 33:III.2723.D.10*)

RESOURCES EVALUATION

Attach an evaluation of resources needed to complete response actions successfully and carry out re-inspection(s), operations and maintenance activities, periodic surveillance, and training. Attach behind Section F. (*LAC 33:III.2723.D.11*)

POLICIES

CPSB makes asbestos management plan availability notification via the school board's website, on the policy>asbestos management plan page. <https://www.cpsb.org/Page/37732>

ASBESTOS MANAGEMENT PLAN

The Calcasieu Parish School Board has retained Wynn L. White Consulting Engineers, Inc. to re-inspect all Calcasieu Parish School Board school facilities for the presence of asbestos containing materials. The work consisted of evaluating asbestos containing materials identified during previous inspections, identifying materials suspected of containing asbestos, sampling those materials, analyzing the samples, making a hazard assessment, making recommendations, and preparing Asbestos Management Plan updates.

The asbestos management plan for each facility is on file at the facility and at the following location:

Wynn L. White Consulting Engineers, Inc.

P.O. Box 83527

Baton Rouge, LA 70884-3527

Phone: 225-761-9141 extension 2

Fax: 225-761-4450

Attn: Chris White, P.E.

*Email: **cwhite@wynnwhite.com***

MANAGEMENT PLAN CONTRIBUTORS

A. List the accredited management planner and all other consultants who contributed to the Management Plan. Attach Louisiana accreditation certificate for current asbestos management planner behind Section F. (*LAC 33:III.2723.D.12*)

Name	Accreditation No.	Expiration Date	Signature	Email address
Chris White	JP095575	1/17/2026		cwhite@wynnwhite.com

STATE OF LOUISIANA
DEPARTMENT OF ENVIRONMENTAL QUALITY

certifies that

Christopher M White

Has complied with all requirements of the Louisiana Department of Environmental Quality
and is authorized to perform the duties of

Asbestos Management Planner

Accreditation No. JP095575

AI No. 95575

Date of Issuance January 24, 2025

Expiration January 17, 2026

Failure to comply with all applicable provisions of La. R.S. 2025.E. (1)(a) and La. R.S. 2025.F. (2)(a)
may result in civil and/or criminal enforcement actions by the State.

Charles Finley

Permit Support Services Division
Office of Environmental Services

LOUISIANA

B. THIRD PARTY ASBESTOS MANAGEMENT PLAN REVIEWER (optional)

A local education agency or the responsible party for the state building may require each management plan to contain a statement signed by a third party accredited management planner as a reviewer to the current accredited management planner, that such person has prepared or assisted in the preparation of such plan or has reviewed such plan, and that such plan is in compliance with *LAC 33:III.Chapter 27. (LAC 33:III.2723.E)*

Statement is Required by LEA or State

Statement is NOT Required by LEA or State

The undersigned does hereby certify that they have reviewed the management plan and testify that the plan complies with *LAC 33:III.2723* of the Louisiana Air Quality regulations. (Statement may NOT be signed by a person who, in addition to preparing or assisting in preparing the Management Plan, also implements or will implement the Management Plan). If signed, attach copy of current management planner accreditation certificate behind Section F. **(optional as part of LAC 33:III.2723.E)**

Name of Louisiana Accredited Reviewing Management Planner: _____
Reviewing Management Planner Signature: _____
Louisiana DEQ Accreditation No: _____
Expiration Date: _____

Section G
Part I

RECORDKEEPING

PREVENTATIVE MEASURES/ RESPONSE ACTIONS

For each preventative measure and response action performed after December 14, 1987, the local education agency or responsible party for the state building shall provide the following information:

- A. A detailed written description of the action taken. The description should include the following information. Attach behind Section G, Part I. (*LAC 33:III.2725.B.1*)
- Methods Used
 - Location of Measure or Action
 - Reason for Selection of Action
 - Names and Addresses of all Contractors Involved
 - Louisiana Accreditation Number of Contractor/Supervisor(s)
 - Storage or Disposal Site if ACM was Removed

B. The name and signature of any person collecting air samples required at the completion of response actions. (*LAC 33:III.2725.B.2*) Note that the person conducting air monitoring must be LDEQ accredited as an asbestos Contractor/Supervisor.

Name	Accreditation No	Expiration Date	Signature

C. A written description of the locations where samples were collected. The following information should be included in the description. Attach behind Section G, Part I. (**LAC 33:III.2725.B.2**) Note that the laboratory conducting analysis of air samples must be a LELAP accredited lab. Attach a copy of the LELAP certificate and scope of accreditation behind Section G, Part I.

- Date of Collection
- Name and Address of Analyzing Laboratory
- Date of Report (**compliant with LAC 33:I.5313.A and 5313.B**)
- Results of Analysis
- Methods of Analysis
- Name and Signature of Analyst
- LELAP Laboratory Accreditation Certificate and scope of accreditation behind Section G, Part I.

EMPLOYEE TRAINING:

List each person required to be trained under *LAC 33:III.2721.A.1-3* and for supervisors who direct workers who may disturb ACM.

Note: all members of its custodial and maintenance staff who may work in a building that contains ACBM, whether or not they are required to disturb ACBM, shall receive **at least two hours of awareness training** within 60 days after commencement of employment; and staff who conduct any activities that will result in disturbance of 3 square or linear feet of ACBM shall receive **14 hours of additional training**. The following information must be provided for each employee trained. (*LAC 33:III.2725.C*) Attach behind Section G, Part I.

Name	Job Title	Date of Training Completed	Location of Training	Trainer/ Trainer Provider	Number of Hours Completed
See Training records attached					

Section G
Part II

SURVEILLANCE

List each time that a periodic surveillance under *LAC 33:III.2721.B* is performed. (*LAC 33:III.2723.D*)

Date of Periodic Surveillance	Name (Printed or Typed)	Louisiana Accreditation No.	Expiration Date	Changes in Conditions

Section G
Part III

CLEANING

List each time that cleaning under *LAC 33:III.2719.C* is performed. (*LAC 33:III.2725.E*)

Date of Cleaning	Name (Printed or Type)	Locations Cleaned	Methods used to perform cleaning

Section G
Part IV

O & M ACTIVITIES

List the following information for each Operation and Maintenance activity conducted after December 14, 1987: (*LAC 33:III.2725.F*) Attach behind Section G, Part IV.

- Name of Person(s) Performing the Activity
- Start and Completion Dates for each Activity
- Location where Such Activity Occurred
- Description of Activity
- If Asbestos was Removed, the Name and Location of Storage or Disposal Site

MAINTENANCE ACTIVITIES OTHER THAN SMALL SCALE SHORT DURATION (SSSD)

List the following information for each time a major asbestos activity under *LAC 33:III.2719.E* is performed: (*LAC 33:III.2725.G*)
Attach behind Section G, Part IV.

Name of the Person Performing the Activity	Start/Completion Dates	Location	Description of the Activity	If Asbestos was Removed Name and Location of Storage and Disposal Site

FIBER RELEASE EPISODE

For each fiber release episode that has occurred post December 14, 1987, list the following information: (*LAC 33:III.2725.H*) Attach behind Section G, Part IV.

- Date and Location of Episode
- Method of Repair
- Preventive Measures or Response
- Name of Person Performing the Work
- If Asbestos was Removed, the Name and Location of Storage and Disposal Site