Corcoran Unified School District

Working Together to Raise Student Achievement



2024/2025 Adopted Budget

June 26, 2024

Table of Contents

Section	Title
1	School Services of California Dartboard
2	Assumptions & General Information
3	General Fund
4	Fund Balances Above Minimum Reserve
5	Other Funds
6	Certification of Budget
7	ADA
8	Multi-Year Projections
9	Cash Flow
10	Criteria & Standards

SCHOOL SERVICES OF CALIFORNIA

Dartboard

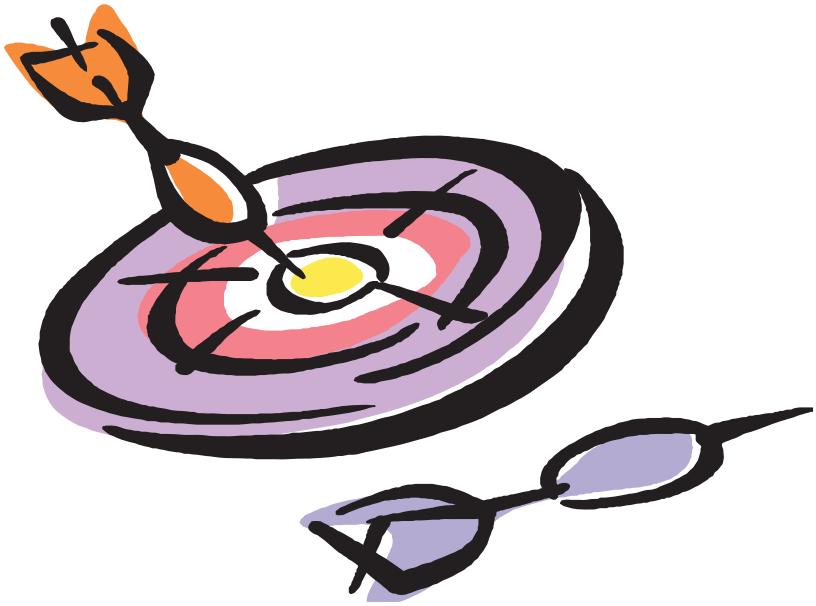

SSC School District and Charter School Financial Projection Dartboard
2024-25 May Revision

This version of School Services of California Inc. (SSC) Financial Projection Dartboard is based on the Governor's 2024-25 May Revision. We have updated the cost-of-living adjustment (COLA), Consumer Price Index (CPI), and other planning factors. We have also updated the Local Control Funding Formula (LCFF) factors. SSC relies on various state agencies and outside sources in developing these factors, but we assume responsibility for them with the understanding that they are general guidelines.

LCFF PLANNING FACTORS					
Factor	**2023-24**	**2024-25[1]**	**2025-26**	**2026-27**	**2027-28**
Department of Finance Statutory COLA	8.22%	1.07%	2.93%	3.08%	3.30%

LCFF GRADE SPAN FACTORS FOR 2024-25				
Entitlement Factors per ADA*	**TK-3**	**4-6**	**7-8**	**9-12**
2023-24 Base Grants	$9,919	$10,069	$10,367	$12,015
Statutory COLA of 1.07%	$106	$108	$111	$129
2024-25 Base Grants	$10,025	$10,177	$10,478	$12,144
Grade Span Adjustment Factors	10.4%	–	–	2.6%
Grade Span Adjustment Amounts	$1,043	–	–	$316
2024-25 Adjusted Base Grants[2]	$11,068	$10,177	$10,478	$12,460
Transitional Kindergarten (TK) Add-On[3]	$3,077	–	–	–

*Average daily attendance (ADA)

OTHER PLANNING FACTORS						
Factors		**2023-24**	**2024-25**	**2025-26**	**2026-27**	**2027-28**
California CPI		3.33%	3.10%	2.86%	2.87%	2.80%
California Lottery	Unrestricted per ADA	$177	$177	$177	$177	$177
	Restricted per ADA	$72	$72	$72	$72	$72
Mandate Block Grant (District)[4]	Grades K-8 per ADA	$37.81	$38.21	$39.33	$40.54	$41.88
	Grades 9-12 per ADA	$72.84	$73.62	$75.78	$78.11	$80.69
Mandate Block Grant (Charter)[4]	Grades K-8 per ADA	$19.85	$20.06	$20.65	$21.29	$21.99
	Grades 9-12 per ADA	$55.17	$55.76	$57.39	$59.16	$61.11
Interest Rate for Ten-Year Treasuries		4.32%	4.19%	3.76%	3.70%	3.70%
CalSTRS Employer Rate[5]		19.10%	19.10%	19.10%	19.10%	19.10%
CalPERS Employer Rate[5]		26.68%	27.05%	27.60%	28.00%	29.20%
Unemployment Insurance Rate[6]		0.05%	0.05%	0.05%	0.05%	0.05%
Minimum Wage[7]		$16.00	$16.50	$17.00	$17.40	$17.90

STATE MINIMUM RESERVE REQUIREMENTS FOR 2024-25	
Reserve Requirement	**District ADA Range**
The greater of 5% or $87,000	0 to 300
The greater of 4% or $87,000	301 to 1,000
3%	1,001 to 30,000
2%	30,001 to 250,000
1%	250,001 and higher

[1]Also applies to Equity Multiplier, Special Education, Child Nutrition, Youth in Foster Care, Mandate Block Grant, Adults in Correctional Facilities Program, Charter School Facility Grant Program, American Indian Education Centers and the American Indian Early Childhood Education Program.

[2]Additional funding is provided for students who are designated as eligible for free or reduced-price meals, foster youth, and English language learners. A 20% augmentation is provided for each eligible student with an additional 65% for each eligible student beyond the 55% identification rate threshold.

[3]Funding is based on TK ADA only and is in addition to the adjusted base grant amount. Further, the funding is adjusted by statutory COLA each year.

[4]The 2025-26 rate does not factor in the impact of $25 million for the proposed training to support literacy screenings.

[5]California State Teachers' Retirement System (CalSTRS) and California Public Employees' Retirement System (CalPERS) rates are subject to change based on determination by the respective governing boards.

[6]Unemployment rate in 2024-25 is final, and the subsequent years' rates are subject to actual experience of the pool and will be calculated in accordance with California Unemployment Insurance Code Section 823(b)(2).

[7]Minimum wage rates are effective January 1 of the respective year.

© 2024 School Services of California Inc.

ASSUMPTIONS
&
GENERAL INFORMATION

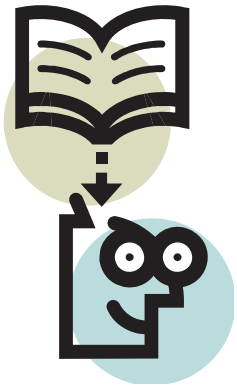

GENERAL FUND



All Other Funds

08 ASB

11 Adult Education Fund

12 Child Development Fund (Pre School)

13 Cafeteria Fund

14 Deferred Maintenance Fund

25 Capital Facilities Fund (Developer Fees)

40 Special Reserve Fund for Capital Outlay Proj.

ASSUMPTIONS FOR 2024/2025 BUDGET DEVELOPMENT

During the months of May and June of each year the school district finalizes its budget for the coming year. This budget will take direction from the Governor's proposed May Revise. The state's budget has not been approved yet and provides a variance of assumptions. These assumptions are then inserted into the state and district formulas to develop the next year's budget. The assumptions used are recommended by School Services of California based on the approved state budget. There will be a budget revision planned in August with updated information.

Because of the nature of the timelines involved in the budget adoption process, Corcoran Unified School District uses the information made available by the Second Period Attendance Report (P-2) and the Governor's May Revise to base its predictions for the budget year. If the state budget adoption is significantly different from the May revise budget, revisions will be made to this budget within 45 days of the state budget adoption. There will be two additional midyear reports that are delivered to the board. These are called Interim Reports and are presented in December for the period ending October 31st and in March for the period ending January 31st.

The California Basic Educational Data System (CBEDS) is a statewide database which assimilates information from school districts and county offices of education on a designated day in **October**. It is used by the state to produce statistical reports and data for computing funding for several state and federal programs. It is used by the district to project future enrollments, staffing ratios, and to identify areas of teacher need. The following chart represents a historical picture of CBEDS enrollment numbers. The enrollment for the 2023-2024 school year was 3,237.

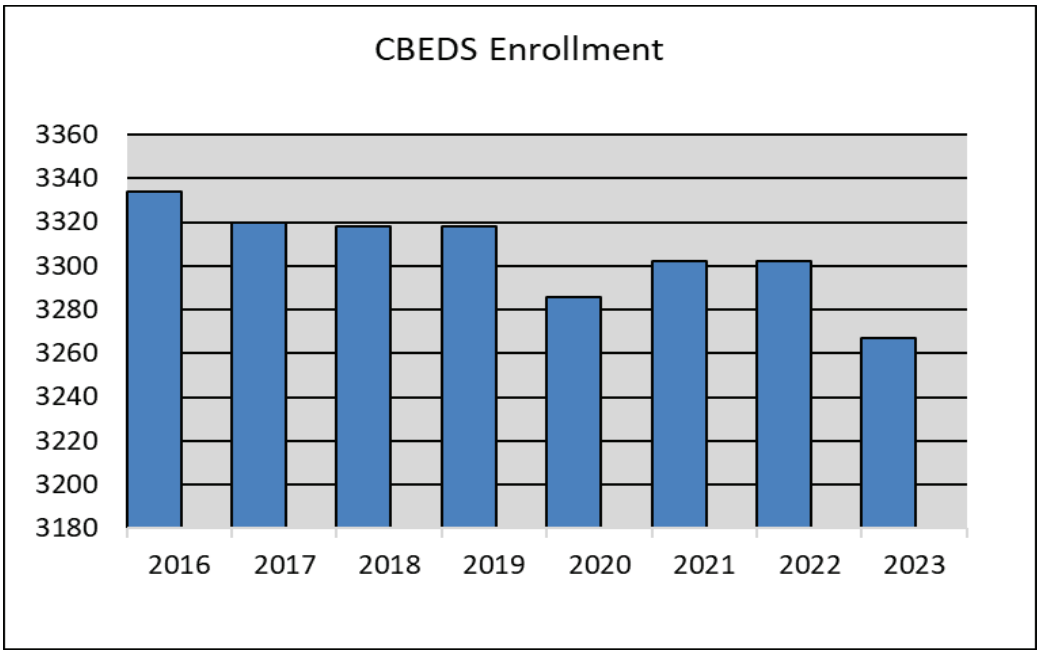

The Second Principal Apportionment (P-2) is the reporting of Average Daily Attendance (ADA) that determines the district's funding based on the Local Control Funding Formula (LCFF). LCFF

funding is the district's unrestricted funds that support classroom teachers, administration, and operations. The state allows the district to use either the budget year estimated ADA or the prior year P-2 ADA whichever is higher. We will be calculating the ADA using the prior year funded ADA.

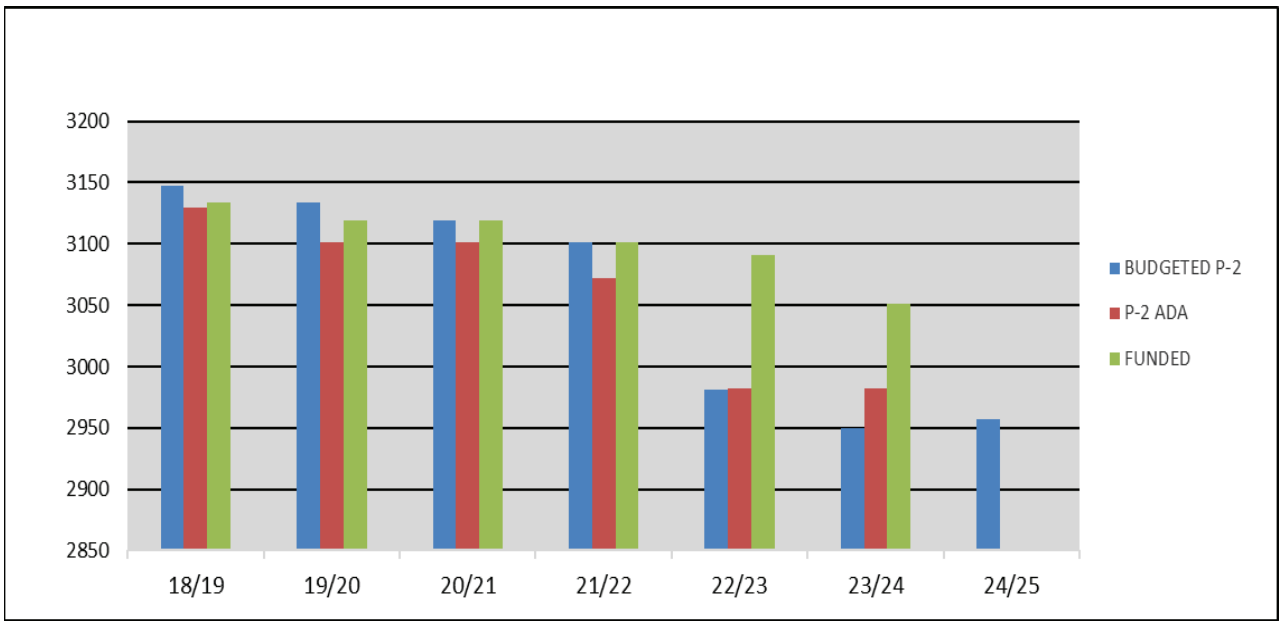

The accuracy of a district's budget projection is only as good as the assumptions that are used in developing these budget numbers. The following financial assumptions have been carefully considered in evaluating income and expenses for the 2023/2024 school year.

Beginning Balance – The district must cutoff purchasing about mid April to have sufficient time to accurately project ending balances (which become the beginning balances for the budget year.) Purchases continued beyond the designated cutoff date, hinders the process of creating beginning balances. Beginning Balances were estimated at mid May and may or may not be close to actuals due to continued activity.

Staffing – The budget includes assumptions for positions and placement of all staff for the 2024-2025 school year. Salary schedule increases for employees are subject to negotiations.

State and Federal Restricted Programs – The revenues from state and federal programs are based on the best data available at the time the budget was created. Other programs are based on prior year funding (if they are believed to be ongoing) and/or adjusted for enrollment.

Employer statutory Payroll Taxes –

STRS rate remains the same at 19.10%
PERS increased from 26.68% to 27.05%

Health and Welfare Benefits – The employee's health benefits will remain at the district's 2022/2023 contribution rate. The amount contributed to employee benefits is subject to negotiations.

Current Employer Contribution Rates are:

Certificated employees	$17,677
Classified employees	$17,173
Management/Confidential	$16,927

Other Operational Expenditures – Adjustments were made to general operational expenditures to anticipate cost increases and the elimination of any expenditures that were not absolutely vital for the operation of the district.

2024/2025 GENERAL FUND REVENUES

Most of the district's general fund revenue is generated from a state calculation called the Local Control Funding Formula (LCFF). The district tracks the daily attendance of students from the first day of school until April 15th of each year. The total student attendance days are divided by the number of days in the period to determine the average daily attendance (ADA) of students. The ADA for each grade span is multiplied by the LCFF calculation. Approximately 75% of the LCFF revenue is a base amount per grade span ADA and approximately 25% of the LCFF revenue is an allowance for supplemental and concentration per ADA. Also, the district receives $163,925 from the Supplemental Grant Program which is now referred to as TIIG-Targeted Instructional Improvement Grant and $118,866 for Transportation within LCFF.

The next largest source of revenue is from State restricted revenue. That means that the grantor agency has a specific purpose and a set of regulations that must be followed when expending the funds. Grants such as the Learning Recovery Emergency Block Grant include revenue figures. The 2024/2025 revenues are budgeted at 8,208,284.

The third largest source of revenue is from Federal revenues. This would include Title I, Title II, and Title IV 21st Century. Like state programs, most of the federal revenues are restricted. The allocations are not generally known until October or November and are updated during the interim budget revision process. The 2024/2025 Federal restricted program revenues are budgeted at $3,214,123.

We also received revenue from federal pass-through funds and local programs. The 2024/2025 local restricted revenue is budgeted at $2,260,186 with special education being the largest contributor with $1,321,004 in revenue.

There are some programs that the district must operate, such as Special Education that exceed the funding level and the district must support the program with contributions from unrestricted revenues. The difference between the restricted income and the expenditures in a program is referred to as "encroachment," whereas, the expenditures "encroach" into the general-purpose (unrestricted) funds. Included within the contribution from unrestricted revenue is $1,773,733 for Special Education, $2,019,858 for Routine Repair and Maintenance, and $590,310 for Transportation.

Other Funds:

Cafeteria Fund – We do project that the cafeteria fund will end positive, but efforts continue to be made to increase efficiency and reduce costs.

Deferred Maintenance Fund – The states contribution to Deferred Maintenance is now received through LCFF. However, the administration will continue to contribute funds to Fund 1400 for its original purpose. The 2024/2025budget reflects a transfer of $500,000.

Capital Facilities Funds (Developer Fees) – The 2024/2025 budget continues to reflect a conservative estimate of $146,040 in developer fee receipts.

Special Reserve Fund (For Capital Outlay) – This fund is reserved for major capital projects per resolution number 1114. The districts COP is recorded in this fund and is planned to be paid in full by 2039.

Corcoran Joint Unified
Kings County

Budget, July 1
General Fund
Unrestricted and Restricted
Expenditures by Object

16 63891 0000000
Form 01
F8B3ZJG4FB(2024-25)

Description	Resource Codes	Object Codes	2023-24 Estimated Actuals Unrestricted (A)	2023-24 Estimated Actuals Restricted (B)	2023-24 Estimated Actuals Total Fund col. A + B (C)	2024-25 Budget Unrestricted (D)	2024-25 Budget Restricted (E)	2024-25 Budget Total Fund col. D + E (F)	% Diff Column C & F
A. REVENUES									
1) LCFF Sources		8010-8099	47,416,970.41	0.00	47,416,970.41	47,723,831.00	0.00	47,723,831.00	0.6%
2) Federal Revenue		8100-8299	0.00	7,555,953.97	7,555,953.97	0.00	3,214,123.03	3,214,123.03	-57.5%
3) Other State Revenue		8300-8599	918,084.17	8,431,956.99	9,350,041.16	892,110.50	7,316,173.63	8,208,284.13	-12.2%
4) Other Local Revenue		8600-8799	1,016,116.90	1,525,146.23	2,541,263.13	767,999.82	1,492,186.18	2,260,186.00	-11.1%
5) TOTAL, REVENUES			49,351,171.48	17,513,057.19	66,864,228.67	49,383,941.32	12,022,482.84	61,406,424.16	-8.2%
B. EXPENDITURES									
1) Certificated Salaries		1000-1999	17,410,637.13	4,488,405.10	21,899,042.23	19,470,855.49	3,232,604.93	22,703,460.42	3.7%
2) Classified Salaries		2000-2999	4,811,099.90	2,092,137.36	6,903,237.26	5,349,132.70	1,670,165.19	7,019,297.89	1.7%
3) Employee Benefits		3000-3999	9,640,900.12	4,634,700.71	14,275,600.83	10,113,555.92	3,898,732.05	14,012,287.97	-1.8%
4) Books and Supplies		4000-4999	975,481.20	2,691,067.26	3,666,548.46	990,379.46	2,126,855.14	3,117,234.60	-15.0%
5) Services and Other Operating Expenditures		5000-5999	4,995,308.58	6,056,850.64	11,052,159.22	4,948,605.17	5,287,443.92	10,236,049.09	-7.4%
6) Capital Outlay		6000-6999	1,261,722.75	2,609,631.34	3,871,254.09	1,315,000.00	495,090.79	1,810,090.79	-53.2%
7) Other Outgo (excluding Transfers of Indirect Costs)		7100-7299 7400-7499	406,300.00	487,822.93	894,122.93	406,300.00	584,290.48	990,590.48	10.8%
8) Other Outgo - Transfers of Indirect Costs		7300-7399	(147,872.86)	(147,619.35)	(253.51)	(141,315.97)	141,315.97	0.00	-100.0%
9) TOTAL, EXPENDITURES			39,353,576.82	23,208,134.69	62,561,711.51	42,452,512.77	17,436,498.47	59,889,011.24	-4.3%
C. EXCESS (DEFICIENCY) OF REVENUES OVER EXPENDITURES BEFORE OTHER FINANCING SOURCES AND USES (A5 - B9)			9,997,594.66	(5,695,077.50)	4,302,517.16	6,931,428.55	(5,414,015.63)	1,517,412.92	-64.7%
D. OTHER FINANCING SOURCES/USES									
1) Interfund Transfers									
a) Transfers In		8900-8929	0.00	0.00	0.00	0.00	0.00	0.00	0.0%
b) Transfers Out		7600-7629	857,206.26	0.00	857,206.26	857,206.26	0.00	857,206.26	0.0%
2) Other Sources/Uses									
a) Sources		8930-8979	0.00	0.00	0.00	0.00	0.00	0.00	0.0%
b) Uses		7630-7699	0.00	0.00	0.00	0.00	0.00	0.00	0.0%
3) Contributions		8980-8999	(7,489,034.57)	7,489,034.57	0.00	(5,141,798.01)	5,141,798.01	0.00	0.0%
4) TOTAL, OTHER FINANCING SOURCES/USES			(8,346,240.83)	7,489,034.57	(857,206.26)	(5,999,004.27)	5,141,798.01	(857,206.26)	0.0%
E. NET INCREASE (DECREASE) IN FUND BALANCE (C + D4)			1,651,353.83	1,793,957.07	3,445,310.90	932,424.28	(272,217.62)	660,206.66	-80.8%
F. FUND BALANCE, RESERVES									
1) Beginning Fund Balance									
a) As of July 1 - Unaudited		9791	13,521,292.08	12,857,436.68	26,378,728.76	15,172,645.91	14,651,393.75	29,824,039.66	13.1%
b) Audit Adjustments		9793	0.00	0.00	0.00	0.00	0.00	0.00	0.0%

Description	Resource Codes	Object Codes	2023-24 Estimated Actuals Unrestricted (A)	2023-24 Estimated Actuals Restricted (B)	2023-24 Estimated Actuals Total Fund col. A + B (C)	2024-25 Budget Unrestricted (D)	2024-25 Budget Restricted (E)	2024-25 Budget Total Fund col. D + E (F)	% Diff Column C & F
c) As of July 1 - Audited (F1a + F1b)			13,521,292.08	12,857,436.68	26,378,728.76	15,172,645.91	14,651,393.75	29,824,039.66	13.1%
d) Other Restatements		9795	0.00	0.00	0.00	0.00	0.00	0.00	0.0%
e) Adjusted Beginning Balance (F1c + F1d)			13,521,292.08	12,857,436.68	26,378,728.76	15,172,645.91	14,651,393.75	29,824,039.66	13.1%
2) Ending Balance, June 30 (E + F1e)			15,172,645.91	14,651,393.75	29,824,039.66	16,105,070.19	14,379,176.13	30,484,246.32	2.2%
Components of Ending Fund Balance									
a) Nonspendable									
Revolving Cash		9711	5,000.00	0.00	5,000.00	5,000.00	0.00	5,000.00	0.0%
Stores		9712	0.00	0.00	0.00	0.00	0.00	0.00	0.0%
Prepaid Items		9713	0.00	0.00	0.00	0.00	0.00	0.00	0.0%
All Others		9719	0.00	0.00	0.00	0.00	0.00	0.00	0.0%
b) Restricted		9740	0.00	14,651,393.75	14,651,393.75	0.00	14,379,176.13	14,379,176.13	-1.9%
c) Committed									
Stabilization Arrangements		9750	0.00	0.00	0.00	0.00	0.00	0.00	0.0%
Other Commitments		9760	2,000,000.00	0.00	2,000,000.00	2,000,000.00	0.00	2,000,000.00	0.0%
d) Assigned									
Other Assignments		9780	11,167,645.91	0.00	11,167,645.91	12,099,378.19	0.00	12,099,378.19	8.3%
e) Unassigned/Unappropriated									
Reserve for Economic Uncertainties		9789	2,000,000.00	0.00	2,000,000.00	2,000,000.00	0.00	2,000,000.00	0.0%
Unassigned/Unappropriated Amount		9790	0.00	0.00	0.00	692.00	0.00	692.00	New
G. ASSETS									
1) Cash									
a) in County Treasury		9110	0.00	0.00	0.00				
1) Fair Value Adjustment to Cash in County Treasury		9111	0.00	0.00	0.00				
b) in Banks		9120	0.00	0.00	0.00				
c) in Revolving Cash Account		9130	0.00	0.00	0.00				
d) with Fiscal Agent/Trustee		9135	0.00	0.00	0.00				
e) Collections Awaiting Deposit		9140	0.00	0.00	0.00				
2) Investments		9150	0.00	0.00	0.00				
3) Accounts Receivable		9200	0.00	0.00	0.00				
4) Due from Grantor Government		9290	0.00	0.00	0.00				
5) Due from Other Funds		9310	0.00	0.00	0.00				
6) Stores		9320	0.00	0.00	0.00				
7) Prepaid Expenditures		9330	0.00	0.00	0.00				
8) Other Current Assets		9340	0.00	0.00	0.00				

Description	Resource Codes	Object Codes	2023-24 Estimated Actuals Unrestricted (A)	2023-24 Estimated Actuals Restricted (B)	2023-24 Estimated Actuals Total Fund col. A + B (C)	2024-25 Budget Unrestricted (D)	2024-25 Budget Restricted (E)	2024-25 Budget Total Fund col. D + E (F)	% Diff Column C & F
9) Lease Receivable		9380	0.00	0.00	0.00				
10) TOTAL, ASSETS			0.00	0.00	0.00				
H. DEFERRED OUTFLOWS OF RESOURCES									
1) Deferred Outflows of Resources		9490	0.00	0.00	0.00				
2) TOTAL, DEFERRED OUTFLOWS			0.00	0.00	0.00				
I. LIABILITIES									
1) Accounts Payable		9500	3,349.44	0.00	3,349.44				
2) Due to Grantor Governments		9590	0.00	0.00	0.00				
3) Due to Other Funds		9610	0.00	0.00	0.00				
4) Current Loans		9640	0.00	0.00	0.00				
5) Unearned Revenue		9650	0.00	0.00	0.00				
6) TOTAL, LIABILITIES			3,349.44	0.00	3,349.44				
J. DEFERRED INFLOWS OF RESOURCES									
1) Deferred Inflows of Resources		9690	0.00	0.00	0.00				
2) TOTAL, DEFERRED INFLOWS			0.00	0.00	0.00				
K. FUND EQUITY									
Ending Fund Balance, June 30 (G10 + H2) - (I6 + J2)			(3,349.44)	0.00	(3,349.44)				
LCFF SOURCES									
Principal Apportionment									
State Aid - Current Year		8011	34,589,694.00	0.00	34,589,694.00	33,900,025.00	0.00	33,900,025.00	-2.0%
Education Protection Account State Aid - Current Year		8012	9,722,125.00	0.00	9,722,125.00	10,569,482.00	0.00	10,569,482.00	8.7%
State Aid - Prior Years		8019	360,751.00	0.00	360,751.00	0.00	0.00	0.00	-100.0%
Tax Relief Subventions									
Homeowners' Exemptions		8021	22,287.00	0.00	22,287.00	25,795.17	0.00	25,795.17	15.7%
Timber Yield Tax		8022	0.00	0.00	0.00	0.00	0.00	0.00	0.0%
Other Subventions/In-Lieu Taxes		8029	131,674.59	0.00	131,674.59	56,788.28	0.00	56,788.28	-56.9%
County & District Taxes									
Secured Roll Taxes		8041	3,293,477.00	0.00	3,293,477.00	3,815,171.02	0.00	3,815,171.02	15.8%
Unsecured Roll Taxes		8042	275,509.80	0.00	275,509.80	275,627.57	0.00	275,627.57	0.0%
Prior Years' Taxes		8043	78,398.00	0.00	78,398.00	84,009.42	0.00	84,009.42	7.2%
Supplemental Taxes		8044	68,398.54	0.00	68,398.54	107,429.30	0.00	107,429.30	57.1%
Education Revenue Augmentation Fund (ERAF)		8045	(1,024,836.00)	0.00	(1,024,836.00)	(1,009,221.76)	0.00	(1,009,221.76)	-1.5%

Description	Resource Codes	Object Codes	2023-24 Estimated Actuals			2024-25 Budget			% Diff Column C & F
			Unrestricted (A)	Restricted (B)	Total Fund col. A + B (C)	Unrestricted (D)	Restricted (E)	Total Fund col. D + E (F)	
Community Redevelopment Funds (SB 617/699/1992)		8047	398,724.20	0.00	398,724.20	398,725.00	0.00	398,725.00	0.0%
Penalties and Interest from Delinquent Taxes		8048	0.00	0.00	0.00	0.00	0.00	0.00	0.0%
Miscellaneous Funds (EC 41604)									
Royalties and Bonuses		8081	0.00	0.00	0.00	0.00	0.00	0.00	0.0%
Other In-Lieu Taxes		8082	767.28	0.00	767.28	0.00	0.00	0.00	-100.0%
Less: Non-LCFF (50%) Adjustment		8089	0.00	0.00	0.00	0.00	0.00	0.00	0.0%
Subtotal, LCFF Sources			47,916,970.41	0.00	47,916,970.41	48,223,831.00	0.00	48,223,831.00	0.6%
LCFF Transfers									
Unrestricted LCFF Transfers - Current Year	0000	8091	(500,000.00)		(500,000.00)	(500,000.00)		(500,000.00)	0.0%
All Other LCFF Transfers - Current Year	All Other	8091	0.00	0.00	0.00	0.00	0.00	0.00	0.0%
Transfers to Charter Schools in Lieu of Property Taxes		8096	0.00	0.00	0.00	0.00	0.00	0.00	0.0%
Property Taxes Transfers		8097	0.00	0.00	0.00	0.00	0.00	0.00	0.0%
LCFF/Revenue Limit Transfers - Prior Years		8099	0.00	0.00	0.00	0.00	0.00	0.00	0.0%
TOTAL, LCFF SOURCES			47,416,970.41	0.00	47,416,970.41	47,723,831.00	0.00	47,723,831.00	0.6%
FEDERAL REVENUE									
Maintenance and Operations		8110	0.00	0.00	0.00	0.00	0.00	0.00	0.0%
Special Education Entitlement		8181	0.00	147,990.00	147,990.00	0.00	147,990.00	147,990.00	0.0%
Special Education Discretionary Grants		8182	0.00	38,181.00	38,181.00	0.00	38,181.00	38,181.00	0.0%
Child Nutrition Programs		8220	0.00	199,558.96	199,558.96	0.00	105,206.31	105,206.31	-47.3%
Donated Food Commodities		8221	0.00	0.00	0.00	0.00	0.00	0.00	0.0%
Forest Reserve Funds		8260	0.00	0.00	0.00	0.00	0.00	0.00	0.0%
Flood Control Funds		8270	0.00	0.00	0.00	0.00	0.00	0.00	0.0%
Wildlife Reserve Funds		8280	0.00	0.00	0.00	0.00	0.00	0.00	0.0%
FEMA		8281	0.00	0.00	0.00	0.00	0.00	0.00	0.0%
Interagency Contracts Between LEAs		8285	0.00	0.00	0.00	0.00	0.00	0.00	0.0%
Pass-Through Revenues from Federal Sources		8287	0.00	0.00	0.00	0.00	0.00	0.00	0.0%
Title I, Part A, Basic	3010	8290		1,911,787.99	1,911,787.99		1,911,787.99	1,911,787.99	0.0%
Title I, Part D, Local Delinquent Programs	3025	8290		0.00	0.00		0.00	0.00	0.0%
Title II, Part A, Supporting Effective Instruction	4035	8290		181,021.00	181,021.00		181,021.00	181,021.00	0.0%
Title III, Immigrant Student Program	4201	8290		0.00	0.00		0.00	0.00	0.0%
Title III, English Learner Program	4203	8290		103,413.30	103,413.30		103,413.30	103,413.30	0.0%
Public Charter Schools Grant Program (PCSGP)	4610	8290		0.00	0.00		0.00	0.00	0.0%

Description	Resource Codes	Object Codes	2023-24 Estimated Actuals Unrestricted (A)	2023-24 Estimated Actuals Restricted (B)	2023-24 Estimated Actuals Total Fund col. A + B (C)	2024-25 Budget Unrestricted (D)	2024-25 Budget Restricted (E)	2024-25 Budget Total Fund col. D + E (F)	% Diff Column C & F
Other NCLB / Every Student Succeeds Act	3040, 3060, 3061, 3110, 3150, 3155, 3180, 3182, 4037, 4123, 4124, 4126, 4127, 4128, 5630	8290		218,808.00	218,808.00		249,882.00	249,882.00	14.2%
Career and Technical Education	3500-3599	8290		53,202.00	53,202.00		53,202.00	53,202.00	0.0%
All Other Federal Revenue	All Other	8290	0.00	4,701,991.72	4,701,991.72	0.00	423,439.43	423,439.43	-91.0%
TOTAL, FEDERAL REVENUE			0.00	7,555,953.97	7,555,953.97	0.00	3,214,123.03	3,214,123.03	-57.5%
OTHER STATE REVENUE									
Other State Apportionments									
ROC/P Entitlement									
Prior Years	6360	8319		0.00	0.00		0.00	0.00	0.0%
Special Education Master Plan									
Current Year	6500	8311		0.00	0.00		0.00	0.00	0.0%
Prior Years	6500	8319		0.00	0.00		0.00	0.00	0.0%
All Other State Apportionments - Current Year	All Other	8311	0.00	0.00	0.00	0.00	0.00	0.00	0.0%
All Other State Apportionments - Prior Years	All Other	8319	0.00	0.00	0.00	0.00	0.00	0.00	0.0%
Child Nutrition Programs		8520	0.00	14,097.00	14,097.00	0.00	0.00	0.00	-100.0%
Mandated Costs Reimbursements		8550	142,828.00	0.00	142,828.00	142,828.00	0.00	142,828.00	0.0%
Lottery - Unrestricted and Instructional Materials		8560	482,373.67	140,254.86	622,628.53	456,400.00	140,255.00	596,655.00	-4.2%
Tax Relief Subventions									
Restricted Levies - Other									
Homeowners' Exemptions		8575	0.00	0.00	0.00	0.00	0.00	0.00	0.0%
Other Subventions/In-Lieu Taxes		8576	0.00	0.00	0.00	0.00	0.00	0.00	0.0%
Pass-Through Revenues from									
State Sources		8587	0.00	0.00	0.00	0.00	0.00	0.00	0.0%
After School Education and Safety (ASES)	6010	8590		695,368.79	695,368.79		695,368.79	695,368.79	0.0%
Charter School Facility Grant	6030	8590		0.00	0.00		0.00	0.00	0.0%
Drug/Alcohol/Tobacco Funds	6650, 6690, 6695	8590		0.00	0.00		0.00	0.00	0.0%
California Clean Energy Jobs Act	6230	8590		0.00	0.00		0.00	0.00	0.0%
Career Technical Education Incentive Grant Program	6387	8590		171,872.80	171,872.80		218,547.74	218,547.74	27.2%
American Indian Early Childhood Education	7210	8590		0.00	0.00		0.00	0.00	0.0%
Specialized Secondary	7370	8590		0.00	0.00		0.00	0.00	0.0%
All Other State Revenue	All Other	8590	292,882.50	7,410,363.54	7,703,246.04	292,882.50	6,262,002.10	6,554,884.60	-14.9%
TOTAL, OTHER STATE REVENUE			918,084.17	8,431,956.99	9,350,041.16	892,110.50	7,316,173.63	8,208,284.13	-12.2%
OTHER LOCAL REVENUE									

Description	Resource Codes	Object Codes	2023-24 Estimated Actuals Unrestricted (A)	2023-24 Estimated Actuals Restricted (B)	2023-24 Estimated Actuals Total Fund col. A + B (C)	2024-25 Budget Unrestricted (D)	2024-25 Budget Restricted (E)	2024-25 Budget Total Fund col. D + E (F)	% Diff Column C & F
Other Local Revenue									
County and District Taxes									
Other Restricted Levies									
Secured Roll		8615	0.00	0.00	0.00	0.00	0.00	0.00	0.0%
Unsecured Roll		8616	0.00	0.00	0.00	0.00	0.00	0.00	0.0%
Prior Years' Taxes		8617	0.00	0.00	0.00	0.00	0.00	0.00	0.0%
Supplemental Taxes		8618	0.00	0.00	0.00	0.00	0.00	0.00	0.0%
Non-Ad Valorem Taxes									
Parcel Taxes		8621	0.00	0.00	0.00	0.00	0.00	0.00	0.0%
Other		8622	0.00	0.00	0.00	0.00	0.00	0.00	0.0%
Community Redevelopment Funds Not Subject to LCFF Deduction		8625	0.00	80,206.68	80,206.68	0.00	80,206.68	80,206.68	0.0%
Penalties and Interest from Delinquent Non-LCFF Taxes		8629	0.00	0.00	0.00	0.00	0.00	0.00	0.0%
Sales									
Sale of Equipment/Supplies		8631	0.00	0.00	0.00	0.00	0.00	0.00	0.0%
Sale of Publications		8632	0.00	0.00	0.00	0.00	0.00	0.00	0.0%
Food Service Sales		8634	0.00	0.00	0.00	0.00	0.00	0.00	0.0%
All Other Sales		8639	0.00	0.00	0.00	0.00	0.00	0.00	0.0%
Leases and Rentals		8650	0.00	0.00	0.00	0.00	0.00	0.00	0.0%
Interest		8660	619,099.03	0.00	619,099.03	376,543.24	0.00	376,543.24	-39.2%
Net Increase (Decrease) in the Fair Value of Investments		8662	0.00	0.00	0.00	0.00	0.00	0.00	0.0%
Fees and Contracts									
Adult Education Fees		8671	0.00	0.00	0.00	0.00	0.00	0.00	0.0%
Non-Resident Students		8672	0.00	0.00	0.00	0.00	0.00	0.00	0.0%
Transportation Fees From Individuals		8675	0.00	0.00	0.00	0.00	0.00	0.00	0.0%
Interagency Services		8677	0.00	0.00	0.00	0.00	0.00	0.00	0.0%
Mitigation/Developer Fees		8681	0.00	0.00	0.00	0.00	0.00	0.00	0.0%
All Other Fees and Contracts		8689	55,000.00	0.00	55,000.00	55,000.00	0.00	55,000.00	0.0%
Other Local Revenue									
Plus: Miscellaneous Funds Non-LCFF (50 Percent) Adjustment		8691	0.00	0.00	0.00	0.00	0.00	0.00	0.0%
Pass-Through Revenue from Local Sources		8697	0.00	0.00	0.00	0.00	0.00	0.00	0.0%
All Other Local Revenue		8699	342,017.87	121,239.55	463,257.42	336,456.58	90,975.00	427,431.58	-7.7%
Tuition		8710	0.00	0.00	0.00	0.00	0.00	0.00	0.0%

Description	Resource Codes	Object Codes	2023-24 Estimated Actuals			2024-25 Budget			% Diff Column C & F
			Unrestricted (A)	Restricted (B)	Total Fund col. A + B (C)	Unrestricted (D)	Restricted (E)	Total Fund col. D + E (F)	
All Other Transfers In		8781-8783	0.00	0.00	0.00	0.00	0.00	0.00	0.0%
Transfers of Apportionments									
Special Education SELPA Transfers									
From Districts or Charter Schools	6500	8791		0.00	0.00		0.00	0.00	0.0%
From County Offices	6500	8792		1,323,700.00	1,323,700.00		1,321,004.50	1,321,004.50	-0.2%
From JPAs	6500	8793		0.00	0.00		0.00	0.00	0.0%
ROC/P Transfers									
From Districts or Charter Schools	6360	8791		0.00	0.00		0.00	0.00	0.0%
From County Offices	6360	8792		0.00	0.00		0.00	0.00	0.0%
From JPAs	6360	8793		0.00	0.00		0.00	0.00	0.0%
Other Transfers of Apportionments									
From Districts or Charter Schools	All Other	8791	0.00	0.00	0.00	0.00	0.00	0.00	0.0%
From County Offices	All Other	8792	0.00	0.00	0.00	0.00	0.00	0.00	0.0%
From JPAs	All Other	8793	0.00	0.00	0.00	0.00	0.00	0.00	0.0%
All Other Transfers In from All Others		8799	0.00	0.00	0.00	0.00	0.00	0.00	0.0%
TOTAL, OTHER LOCAL REVENUE			1,016,116.90	1,525,146.23	2,541,263.13	767,999.82	1,492,186.18	2,260,186.00	-11.1%
TOTAL, REVENUES			49,351,171.48	17,513,057.19	66,864,228.67	49,383,941.32	12,022,482.84	61,406,424.16	-8.2%
CERTIFICATED SALARIES									
Certificated Teachers' Salaries		1100	14,288,749.05	2,914,604.67	17,203,353.72	15,198,023.05	2,681,476.16	17,879,499.21	3.9%
Certificated Pupil Support Salaries		1200	1,199,288.00	466,746.00	1,666,034.00	1,388,032.00	416,377.77	1,804,409.77	8.3%
Certificated Supervisors' and Administrators' Salaries		1300	1,619,997.08	1,102,804.43	2,722,801.51	2,633,978.44	134,751.00	2,768,729.44	1.7%
Other Certificated Salaries		1900	302,603.00	4,250.00	306,853.00	250,822.00	0.00	250,822.00	-18.3%
TOTAL, CERTIFICATED SALARIES			17,410,637.13	4,488,405.10	21,899,042.23	19,470,855.49	3,232,604.93	22,703,460.42	3.7%
CLASSIFIED SALARIES									
Classified Instructional Salaries		2100	795,676.20	520,490.42	1,316,166.62	1,351,151.53	303,267.55	1,654,419.08	25.7%
Classified Support Salaries		2200	2,126,568.95	1,426,848.11	3,553,417.06	2,112,145.90	1,203,092.37	3,315,238.27	-6.7%
Classified Supervisors' and Administrators' Salaries		2300	252,399.00	39,882.36	292,281.36	252,399.00	39,882.36	292,281.36	0.0%
Clerical, Technical and Office Salaries		2400	1,324,768.35	104,916.47	1,429,684.82	1,294,280.96	123,922.91	1,418,203.87	-0.8%
Other Classified Salaries		2900	311,687.40	0.00	311,687.40	339,155.31	0.00	339,155.31	8.8%
TOTAL, CLASSIFIED SALARIES			4,811,099.90	2,092,137.36	6,903,237.26	5,349,132.70	1,670,165.19	7,019,297.89	1.7%
EMPLOYEE BENEFITS									
STRS		3101-3102	3,160,733.31	2,318,858.24	5,479,591.55	3,336,693.57	2,070,206.86	5,406,900.43	-1.3%
PERS		3201-3202	1,432,252.94	870,538.78	2,302,791.72	1,544,225.91	757,637.23	2,301,863.14	0.0%
OASDI/Medicare/Alternative		3301-3302	653,391.37	220,977.94	874,369.31	710,089.38	163,650.03	873,739.41	-0.1%

Description	Resource Codes	Object Codes	2023-24 Estimated Actuals			2024-25 Budget			% Diff Column C & F
			Unrestricted (A)	Restricted (B)	Total Fund col. A + B (C)	Unrestricted (D)	Restricted (E)	Total Fund col. D + E (F)	
Health and Welfare Benefits		3401-3402	3,849,432.87	1,124,527.83	4,973,960.70	3,977,685.49	833,043.89	4,810,729.38	-3.3%
Unemployment Insurance		3501-3502	136,990.35	14,361.11	151,351.46	132,859.25	10,235.59	143,094.84	-5.5%
Workers' Compensation		3601-3602	281,039.66	85,436.81	366,476.47	284,942.70	63,958.45	348,901.15	-4.8%
OPEB, Allocated		3701-3702	125,569.33	0.00	125,569.33	125,569.33	0.00	125,569.33	0.0%
OPEB, Active Employees		3751-3752	0.00	0.00	0.00	0.00	0.00	0.00	0.0%
Other Employee Benefits		3901-3902	1,490.29	0.00	1,490.29	1,490.29	0.00	1,490.29	0.0%
TOTAL, EMPLOYEE BENEFITS			9,640,900.12	4,634,700.71	14,275,600.83	10,113,555.92	3,898,732.05	14,012,287.97	-1.8%
BOOKS AND SUPPLIES									
Approved Textbooks and Core Curricula Materials		4100	3,000.00	249,262.70	252,262.70	3,000.00	45,000.00	48,000.00	-81.0%
Books and Other Reference Materials		4200	0.00	0.00	0.00	0.00	0.00	0.00	0.0%
Materials and Supplies		4300	851,175.57	1,652,301.35	2,503,476.92	859,363.77	1,374,355.64	2,233,719.41	-10.8%
Noncapitalized Equipment		4400	121,305.63	786,124.16	907,429.79	128,015.69	704,120.45	832,136.14	-8.3%
Food		4700	0.00	3,379.05	3,379.05	0.00	3,379.05	3,379.05	0.0%
TOTAL, BOOKS AND SUPPLIES			975,481.20	2,691,067.26	3,666,548.46	990,379.46	2,126,855.14	3,117,234.60	-15.0%
SERVICES AND OTHER OPERATING EXPENDITURES									
Subagreements for Services		5100	0.00	2,708,504.33	2,708,504.33	0.00	2,644,042.23	2,644,042.23	-2.4%
Travel and Conferences		5200	172,597.43	114,566.06	287,163.49	183,051.37	274,786.92	457,838.29	59.4%
Dues and Memberships		5300	58,501.51	3,051.40	61,552.91	62,923.51	2,509.00	65,432.51	6.3%
Insurance		5400 - 5450	508,374.40	0.00	508,374.40	508,374.40	0.00	508,374.40	0.0%
Operations and Housekeeping Services		5500	1,306,651.00	525,450.92	1,832,101.92	1,306,651.00	525,450.92	1,832,101.92	0.0%
Rentals, Leases, Repairs, and Noncapitalized Improvements		5600	207,192.01	625,423.64	832,615.65	202,471.74	293,813.85	496,285.59	-40.4%
Transfers of Direct Costs		5710	(1,102.17)	14,037.67	12,935.50	(3,305.50)	3,305.50	0.00	-100.0%
Transfers of Direct Costs - Interfund		5750	0.00	0.00	0.00	0.00	0.00	0.00	0.0%
Professional/Consulting Services and Operating Expenditures		5800	2,432,539.89	2,065,591.62	4,498,131.51	2,377,884.14	1,543,435.50	3,921,319.64	-12.8%
Communications		5900	310,554.51	225.00	310,779.51	310,554.51	100.00	310,654.51	0.0%
TOTAL, SERVICES AND OTHER OPERATING EXPENDITURES			4,995,308.58	6,056,850.64	11,052,159.22	4,948,605.17	5,287,443.92	10,236,049.09	-7.4%
CAPITAL OUTLAY									
Land		6100	0.00	0.00	0.00	0.00	0.00	0.00	0.0%
Land Improvements		6170	464,723.47	411,354.00	876,077.47	0.00	41,284.00	41,284.00	-95.3%
Buildings and Improvements of Buildings		6200	305,942.12	1,693,939.96	1,999,882.08	1,300,000.00	6,903.00	1,306,903.00	-34.7%
Books and Media for New School Libraries or Major Expansion of School Libraries		6300	0.00	0.00	0.00	0.00	0.00	0.00	0.0%
Equipment		6400	63,665.58	330,326.75	393,992.33	15,000.00	205,591.52	220,591.52	-44.0%

Description	Resource Codes	Object Codes	2023-24 Estimated Actuals Unrestricted (A)	2023-24 Estimated Actuals Restricted (B)	2023-24 Estimated Actuals Total Fund col. A + B (C)	2024-25 Budget Unrestricted (D)	2024-25 Budget Restricted (E)	2024-25 Budget Total Fund col. D + E (F)	% Diff Column C & F
Equipment Replacement		6500	427,391.58	173,910.63	601,302.21	0.00	241,312.27	241,312.27	-59.9%
Lease Assets		6600	0.00	0.00	0.00	0.00	0.00	0.00	0.0%
Subscription Assets		6700	0.00	0.00	0.00	0.00	0.00	0.00	0.0%
TOTAL, CAPITAL OUTLAY			1,261,722.75	2,609,531.34	3,871,254.09	1,315,000.00	495,090.79	1,810,090.79	-53.2%
OTHER OUTGO (excluding Transfers of Indirect Costs)									
Tuition									
Tuition for Instruction Under Interdistrict									
Attendance Agreements		7110	0.00	0.00	0.00	0.00	0.00	0.00	0.0%
State Special Schools		7130	0.00	0.00	0.00	0.00	0.00	0.00	0.0%
Tuition, Excess Costs, and/or Deficit Payments									
Payments to Districts or Charter Schools		7141	0.00	0.00	0.00	0.00	0.00	0.00	0.0%
Payments to County Offices		7142	406,300.00	487,822.93	894,122.93	406,300.00	487,822.93	894,122.93	0.0%
Payments to JPAs		7143	0.00	0.00	0.00	0.00	0.00	0.00	0.0%
Transfers of Pass-Through Revenues									
To Districts or Charter Schools		7211	0.00	0.00	0.00	0.00	0.00	0.00	0.0%
To County Offices		7212	0.00	0.00	0.00	0.00	0.00	0.00	0.0%
To JPAs		7213	0.00	0.00	0.00	0.00	0.00	0.00	0.0%
Special Education SELPA Transfers of Apportionments									
To Districts or Charter Schools	6500	7221		0.00	0.00		0.00	0.00	0.0%
To County Offices	6500	7222		0.00	0.00		0.00	0.00	0.0%
To JPAs	6500	7223		0.00	0.00		0.00	0.00	0.0%
ROC/P Transfers of Apportionments									
To Districts or Charter Schools	6360	7221		0.00	0.00		0.00	0.00	0.0%
To County Offices	6360	7222		0.00	0.00		0.00	0.00	0.0%
To JPAs	6360	7223		0.00	0.00		0.00	0.00	0.0%
Other Transfers of Apportionments	All Other	7221-7223	0.00	0.00	0.00	0.00	0.00	0.00	0.0%
All Other Transfers		7281-7283	0.00	0.00	0.00	0.00	0.00	0.00	0.0%
All Other Transfers Out to All Others		7299	0.00	0.00	0.00	0.00	0.00	0.00	0.0%
Debt Service									
Debt Service - Interest		7438	0.00	0.00	0.00	0.00	7,270.23	7,270.23	New
Other Debt Service - Principal		7439	0.00	0.00	0.00	0.00	89,197.32	89,197.32	New
TOTAL, OTHER OUTGO (excluding Transfers of Indirect Costs)			406,300.00	487,822.93	894,122.93	406,300.00	584,290.48	990,590.48	10.8%
OTHER OUTGO - TRANSFERS OF INDIRECT COSTS									
Transfers of Indirect Costs		7310	(147,619.35)	147,619.35	0.00	(141,315.97)	141,315.97	0.00	0.0%

Description	Resource Codes	Object Codes	2023-24 Estimated Actuals Unrestricted (A)	2023-24 Estimated Actuals Restricted (B)	2023-24 Estimated Actuals Total Fund col. A + B (C)	2024-25 Budget Unrestricted (D)	2024-25 Budget Restricted (E)	2024-25 Budget Total Fund col. D + E (F)	% Diff Column C & F
Transfers of Indirect Costs - Interfund		7350	(253.51)	0.00	(253.51)	0.00	0.00	0.00	-100.0%
TOTAL, OTHER OUTGO - TRANSFERS OF INDIRECT COSTS			(147,872.86)	147,619.35	(253.51)	(141,315.97)	141,315.97	0.00	-100.0%
TOTAL, EXPENDITURES			39,353,576.82	23,208,134.69	62,561,711.51	42,452,512.77	17,436,498.47	59,889,011.24	-4.3%
INTERFUND TRANSFERS									
INTERFUND TRANSFERS IN									
From: Special Reserve Fund		8912	0.00	0.00	0.00	0.00	0.00	0.00	0.0%
From: Bond Interest and Redemption Fund		8914	0.00	0.00	0.00	0.00	0.00	0.00	0.0%
Other Authorized Interfund Transfers In		8919	0.00	0.00	0.00	0.00	0.00	0.00	0.0%
(a) TOTAL, INTERFUND TRANSFERS IN			0.00	0.00	0.00	0.00	0.00	0.00	0.0%
INTERFUND TRANSFERS OUT									
To: Child Development Fund		7611	0.00	0.00	0.00	0.00	0.00	0.00	0.0%
To: Special Reserve Fund		7612	0.00	0.00	0.00	0.00	0.00	0.00	0.0%
To State School Building Fund/County School Facilities Fund		7613	0.00	0.00	0.00	0.00	0.00	0.00	0.0%
To: Cafeteria Fund		7616	0.00	0.00	0.00	0.00	0.00	0.00	0.0%
Other Authorized Interfund Transfers Out		7619	857,206.26	0.00	857,206.26	857,206.26	0.00	857,206.26	0.0%
(b) TOTAL, INTERFUND TRANSFERS OUT			857,206.26	0.00	857,206.26	857,206.26	0.00	857,206.26	0.0%
OTHER SOURCES/USES									
SOURCES									
State Apportionments									
Emergency Apportionments		8931	0.00	0.00	0.00	0.00	0.00	0.00	0.0%
Proceeds									
Proceeds from Disposal of Capital Assets		8953	0.00	0.00	0.00	0.00	0.00	0.00	0.0%
Other Sources									
Transfers from Funds of Lapsed/Reorganized LEAs		8965	0.00	0.00	0.00	0.00	0.00	0.00	0.0%
Long-Term Debt Proceeds									
Proceeds from Certificates of Participation		8971	0.00	0.00	0.00	0.00	0.00	0.00	0.0%
Proceeds from Leases		8972	0.00	0.00	0.00	0.00	0.00	0.00	0.0%
Proceeds from Lease Revenue Bonds		8973	0.00	0.00	0.00	0.00	0.00	0.00	0.0%
Proceeds from SBITAs		8974	0.00	0.00	0.00	0.00	0.00	0.00	0.0%
All Other Financing Sources		8979	0.00	0.00	0.00	0.00	0.00	0.00	0.0%
(c) TOTAL, SOURCES			0.00	0.00	0.00	0.00	0.00	0.00	0.0%
USES									
Transfers of Funds from Lapsed/Reorganized LEAs		7651	0.00	0.00	0.00	0.00	0.00	0.00	0.0%

Description	Resource Codes	Object Codes	2023-24 Estimated Actuals			2024-25 Budget			% Diff Column C & F
			Unrestricted (A)	Restricted (B)	Total Fund col. A + B (C)	Unrestricted (D)	Restricted (E)	Total Fund col. D + E (F)	
All Other Financing Uses		7699	0.00	0.00	0.00	0.00	0.00	0.00	0.0%
(d) TOTAL, USES			0.00	0.00	0.00	0.00	0.00	0.00	0.0%
CONTRIBUTIONS									
Contributions from Unrestricted Revenues		8980	(7,489,034.57)	7,489,034.57	0.00	(5,141,798.01)	5,141,798.01	0.00	0.0%
Contributions from Restricted Revenues		8990	0.00	0.00	0.00	0.00	0.00	0.00	0.0%
(e) TOTAL, CONTRIBUTIONS			(7,489,034.57)	7,489,034.57	0.00	(5,141,798.01)	5,141,798.01	0.00	0.0%
TOTAL, OTHER FINANCING SOURCES/USES (a- b + c - d + e)			(8,346,240.83)	7,489,034.57	(857,206.26)	(5,999,004.27)	5,141,798.01	(857,206.26)	0.0%

Description	Function Codes	Object Codes	2023-24 Estimated Actuals Unrestricted (A)	2023-24 Estimated Actuals Restricted (B)	2023-24 Estimated Actuals Total Fund col. A + B (C)	2024-25 Budget Unrestricted (D)	2024-25 Budget Restricted (E)	2024-25 Budget Total Fund col. D + E (F)	% Diff Column C & F
A. REVENUES									
1) LCFF Sources		8010-8099	47,416,970.41	0.00	47,416,970.41	47,723,831.00	0.00	47,723,831.00	0.6%
2) Federal Revenue		8100-8299	0.00	7,555,953.97	7,555,953.97	0.00	3,214,123.03	3,214,123.03	-57.5%
3) Other State Revenue		8300-8599	918,084.17	8,431,956.99	9,350,041.16	892,110.50	7,316,173.63	8,208,284.13	-12.2%
4) Other Local Revenue		8600-8799	1,016,116.90	1,525,146.23	2,541,263.13	767,999.82	1,492,186.18	2,260,186.00	-11.1%
5) TOTAL, REVENUES			49,351,171.48	17,513,057.19	66,864,228.67	49,383,941.32	12,022,482.84	61,406,424.16	-8.2%
B. EXPENDITURES (Objects 1000-7999)									
1) Instruction	1000-1999		22,151,776.97	9,788,058.92	31,939,835.89	23,762,029.76	8,395,762.56	32,157,792.32	0.7%
2) Instruction - Related Services	2000-2999		4,554,842.42	3,784,117.40	8,338,959.82	5,738,611.96	2,414,951.78	8,153,563.74	-2.2%
3) Pupil Services	3000-3999		2,989,997.91	2,016,823.84	5,006,821.75	3,320,008.01	2,245,655.17	5,565,663.18	11.2%
4) Ancillary Services	4000-4999		856,318.58	271,724.47	1,128,043.05	764,436.14	282,414.63	1,046,850.77	-7.2%
5) Community Services	5000-5999		20.00	0.00	20.00	20.00	0.00	20.00	0.0%
6) Enterprise	6000-6999		0.00	61,608.83	61,608.83	0.00	61,610.00	61,610.00	0.0%
7) General Administration	7000-7999		3,514,788.73	692,804.55	4,207,593.28	3,441,200.97	743,678.98	4,184,879.95	-0.5%
8) Plant Services	8000-8999		4,879,532.21	6,105,173.75	10,984,705.96	5,019,905.93	2,708,134.87	7,728,040.80	-29.6%
9) Other Outgo	9000-9999	Except 7600-7699	406,300.00	487,822.93	894,122.93	406,300.00	584,290.48	990,590.48	10.8%
10) TOTAL, EXPENDITURES			39,353,576.82	23,208,134.69	62,561,711.51	42,452,512.77	17,436,498.47	59,889,011.24	-4.3%
C. EXCESS (DEFICIENCY) OF REVENUES OVER EXPENDITURES BEFORE OTHER FINANCING SOURCES AND USES (A5 - B10)			9,997,594.66	(5,695,077.50)	4,302,517.16	6,931,428.55	(5,414,015.63)	1,517,412.92	-64.7%
D. OTHER FINANCING SOURCES/USES									
1) Interfund Transfers									
a) Transfers In		8900-8929	0.00	0.00	0.00	0.00	0.00	0.00	0.0%
b) Transfers Out		7600-7629	857,206.26	0.00	857,206.26	857,206.26	0.00	857,206.26	0.0%
2) Other Sources/Uses									
a) Sources		8930-8979	0.00	0.00	0.00	0.00	0.00	0.00	0.0%
b) Uses		7630-7699	0.00	0.00	0.00	0.00	0.00	0.00	0.0%
3) Contributions		8980-8999	(7,489,034.57)	7,489,034.57	0.00	(5,141,798.01)	5,141,798.01	0.00	0.0%
4) TOTAL, OTHER FINANCING SOURCES/USES			(8,346,240.83)	7,489,034.57	(857,206.26)	(5,999,004.27)	5,141,798.01	(857,206.26)	0.0%
E. NET INCREASE (DECREASE) IN FUND BALANCE (C + D4)			1,651,353.83	1,793,957.07	3,445,310.90	932,424.28	(272,217.62)	660,206.66	-80.8%
F. FUND BALANCE, RESERVES									
1) Beginning Fund Balance									
a) As of July 1 - Unaudited		9791	13,521,292.08	12,857,436.68	26,378,728.76	15,172,645.91	14,651,393.75	29,824,039.66	13.1%

Description	Function Codes	Object Codes	2023-24 Estimated Actuals Unrestricted (A)	2023-24 Estimated Actuals Restricted (B)	2023-24 Estimated Actuals Total Fund col. A + B (C)	2024-25 Budget Unrestricted (D)	2024-25 Budget Restricted (E)	2024-25 Budget Total Fund col. D + E (F)	% Diff Column C & F
b) Audit Adjustments		9793	0.00	0.00	0.00	0.00	0.00	0.00	0.0%
c) As of July 1 - Audited (F1a + F1b)			13,521,292.08	12,857,436.68	26,378,728.76	15,172,645.91	14,651,393.75	29,824,039.66	13.1%
d) Other Restatements		9795	0.00	0.00	0.00	0.00	0.00	0.00	0.0%
e) Adjusted Beginning Balance (F1c + F1d)			13,521,292.08	12,857,436.68	26,378,728.76	15,172,645.91	14,651,393.75	29,824,039.66	13.1%
2) Ending Balance, June 30 (E + F1e)			15,172,645.91	14,651,393.75	29,824,039.66	16,105,070.19	14,379,176.13	30,484,246.32	2.2%
Components of Ending Fund Balance									
a) Nonspendable									
Revolving Cash		9711	5,000.00	0.00	5,000.00	5,000.00	0.00	5,000.00	0.0%
Stores		9712	0.00	0.00	0.00	0.00	0.00	0.00	0.0%
Prepaid Items		9713	0.00	0.00	0.00	0.00	0.00	0.00	0.0%
All Others		9719	0.00	0.00	0.00	0.00	0.00	0.00	0.0%
b) Restricted		9740	0.00	14,651,393.75	14,651,393.75	0.00	14,379,176.13	14,379,176.13	-1.9%
c) Committed									
Stabilization Arrangements		9750	0.00	0.00	0.00	0.00	0.00	0.00	0.0%
Other Commitments (by Resource/Object)		9760	2,000,000.00	0.00	2,000,000.00	2,000,000.00	0.00	2,000,000.00	0.0%
d) Assigned									
Other Assignments (by Resource/Object)		9780	11,167,645.91	0.00	11,167,645.91	12,099,378.19	0.00	12,099,378.19	8.3%
e) Unassigned/Unappropriated									
Reserve for Economic Uncertainties		9789	2,000,000.00	0.00	2,000,000.00	2,000,000.00	0.00	2,000,000.00	0.0%
Unassigned/Unappropriated Amount		9790	0.00	0.00	0.00	692.00	0.00	692.00	New

Resource	Description	2023-24 Estimated Actuals	2024-25 Budget
2600	Expanded Learning Opportunities Program	3,356,386.97	5,089,591.44
5466	Child Nutrition: Supply Chain Assistance (SCA) Funds	281,143.63	304,765.27
6266	Educator Effectiveness, FY 2021-22	585,056.52	378,168.97
6300	Lottery: Instructional Materials	934,248.50	1,059,503.50
6546	Mental Health-Related Services	578,486.34	568,156.34
6547	Special Education Early Intervention Preschool Grant	292,146.00	292,146.00
6762	Arts, Music, and Instructional Materials Discretionary Block Grant	879,196.17	322,773.34
6770	Arts and Music in Schools (AMS)-Funding Guarantee and Accountability Act (Prop 28)	599,991.00	599,991.00
7029	Child Nutrition: Food Service Staff Training Funds	18,984.00	17,859.00
7032	Child Nutrition: Kitchen Infrastructure and Training Funds - 2022 KIT Funds	384,302.91	295,321.01
7311	Classified School Employee Professional Development Block Grant	1,539.57	0.00
7399	LCFF Equity Multiplier	138,948.00	138,948.00
7412	A-G Access/Success Grant	163,547.05	73,547.05
7413	A-G Learning Loss Mitigation Grant	87,017.00	87,017.00
7435	Learning Recovery Emergency Block Grant	5,139,419.35	4,030,022.35
7510	Low-Performing Students Block Grant	12,839.00	12,839.00
7810	Other Restricted State	89,147.00	89,147.00
9010	Other Restricted Local	1,108,994.74	1,019,379.86
Total, Restricted Balance		14,651,393.75	14,379,176.13

District: Corcoran Unified School District
CDS #: 16 63891 0000000

Adopted Budget
2024-25 Budget Attachment
Fund Balances Above Minimum Reserve Percentage

Reasons for Assigned and Unassigned Ending Fund Balances Above State Minimum Reserve Percentage

Education Code Section 42127(a)(2)(B) requires a statement of reasons that substantiates the need for assigned and unassigned ending fund balances above the state minimum reserve percentage for economic uncertainties for adopted budget

Combined Assigned and Unassigned/Unappropriated Fund Balances			
Form	Fund	2024-2025	Objects 9780/9789/9790
01	General Fund/County School Service Fund	$20,263,520.97	Form 01
17	Special Reserve Fund for Other Than Capital Outlay Projects	$0.00	Form 17
	Total Assigned and Unassigned Ending Fund Balances	$20,263,520.97	
	District State Minimum Reserve Percentage	3%	Form 01CS Line 10B-4
	Less District Minimum Reserve for Economic Uncertainties	$2,138,948.00	Form 01CS Line 10B-7
	Balance Above State Minimum Reserve Percentage	$18,124,572.97	

Substantiation for Fund Balances Above State Minimum Reserve Percentage for Economic Uncertainties

Form	Fund	24-25	Description of Fund Balances Above State Minimum %
01	General Fund/County School Service Fund	$63,123.00	Assigned for Mandated Cost
01	General Fund/County School Service Fund	$857,206.00	Assigned for Site Improvements/COP Payment
01	General Fund/County School Service Fund	$102,709.00	Assigned for Insurance Claims
01	General Fund/County School Service Fund	$1,479,007.00	Assigned for Lottery
01	General Fund/County School Service Fund	$351,152.00	Assigned for Professional Development
01	General Fund/County School Service Fund	$322,773.00	Assigned for Arts and Muisc
01	General Fund/County School Service Fund	$14,948,602.00	Assigned for Cashflow and 6 months of Payroll
	Insert Lines above as needed		
	Total of Substantiated Needs	$18,124,572.00	
	Remaining Fund Balance to Substantiate	**$0.00**	**Balance should be Zero**

Education Code Section 42127 (d)(1) requires a county superintendent to either conditionally approve or disapprove a school district budget if the district does not provide for EC 42127 (a)(2)(B) public review and discussion at its public hearing for Adopted Budget.

Corcoran Joint Unified
Kings County

Budget, July 1
Student Activity Special Revenue Fund
Expenditures by Object

16 63891 0000000
Form 08
F8B3ZJG4FB(2024-25)

Description	Resource Codes	Object Codes	2023-24 Estimated Actuals	2024-25 Budget	Percent Difference
A. REVENUES					
1) LCFF Sources		8010-8099	0.00	0.00	0.0%
2) Federal Revenue		8100-8299	0.00	0.00	0.0%
3) Other State Revenue		8300-8599	0.00	0.00	0.0%
4) Other Local Revenue		8600-8799	0.00	0.00	0.0%
5) TOTAL, REVENUES			0.00	0.00	0.0%
B. EXPENDITURES					
1) Certificated Salaries		1000-1999	0.00	0.00	0.0%
2) Classified Salaries		2000-2999	0.00	0.00	0.0%
3) Employee Benefits		3000-3999	0.00	0.00	0.0%
4) Books and Supplies		4000-4999	0.00	0.00	0.0%
5) Services and Other Operating Expenditures		5000-5999	0.00	0.00	0.0%
6) Capital Outlay		6000-6999	0.00	0.00	0.0%
7) Other Outgo (excluding Transfers of Indirect Costs)		7100-7299, 7400-7499	0.00	0.00	0.0%
8) Other Outgo - Transfers of Indirect Costs		7300-7399	0.00	0.00	0.0%
9) TOTAL, EXPENDITURES			0.00	0.00	0.0%
C. EXCESS (DEFICIENCY) OF REVENUES OVER EXPENDITURES BEFORE OTHER FINANCING SOURCES AND USES (A5 - B9)			0.00	0.00	0.0%
D. OTHER FINANCING SOURCES/USES					
1) Interfund Transfers					
a) Transfers In		8900-8929	0.00	0.00	0.0%
b) Transfers Out		7600-7629	0.00	0.00	0.0%
2) Other Sources/Uses					
a) Sources		8930-8979	0.00	0.00	0.0%
b) Uses		7630-7699	0.00	0.00	0.0%
3) Contributions		8980-8999	0.00	0.00	0.0%
4) TOTAL, OTHER FINANCING SOURCES/USES			0.00	0.00	0.0%
E. NET INCREASE (DECREASE) IN FUND BALANCE (C + D4)			0.00	0.00	0.0%
F. FUND BALANCE, RESERVES					
1) Beginning Fund Balance					
a) As of July 1 - Unaudited		9791	245,634.03	245,634.03	0.0%
b) Audit Adjustments		9793	0.00	0.00	0.0%
c) As of July 1 - Audited (F1a + F1b)			245,634.03	245,634.03	0.0%
d) Other Restatements		9795	0.00	0.00	0.0%
e) Adjusted Beginning Balance (F1c + F1d)			245,634.03	245,634.03	0.0%
2) Ending Balance, June 30 (E + F1e)			245,634.03	245,634.03	0.0%
Components of Ending Fund Balance					
a) Nonspendable					
Revolving Cash		9711	0.00	0.00	0.0%
Stores		9712	0.00	0.00	0.0%
Prepaid Items		9713	0.00	0.00	0.0%
All Others		9719	0.00	0.00	0.0%
b) Restricted		9740	245,634.03	245,634.03	0.0%
c) Committed					
Stabilization Arrangements		9750	0.00	0.00	0.0%

Description	Resource Codes	Object Codes	2023-24 Estimated Actuals	2024-25 Budget	Percent Difference
Other Commitments		9760	0.00	0.00	0.0%
d) Assigned					
Other Assignments		9780	0.00	0.00	0.0%
e) Unassigned/Unappropriated					
Reserve for Economic Uncertainties		9789	0.00	0.00	0.0%
Unassigned/Unappropriated Amount		9790	0.00	0.00	0.0%
G. ASSETS					
1) Cash					
a) in County Treasury		9110	0.00		
1) Fair Value Adjustment to Cash in County Treasury		9111	0.00		
b) in Banks		9120	0.00		
c) in Revolving Cash Account		9130	0.00		
d) with Fiscal Agent/Trustee		9135	0.00		
e) Collections Awaiting Deposit		9140	0.00		
2) Investments		9150	0.00		
3) Accounts Receivable		9200	0.00		
4) Due from Grantor Government		9290	0.00		
5) Due from Other Funds		9310	0.00		
6) Stores		9320	0.00		
7) Prepaid Expenditures		9330	0.00		
8) Other Current Assets		9340	0.00		
9) Lease Receivable		9380	0.00		
10) TOTAL, ASSETS			0.00		
H. DEFERRED OUTFLOWS OF RESOURCES					
1) Deferred Outflows of Resources		9490	0.00		
2) TOTAL, DEFERRED OUTFLOWS			0.00		
I. LIABILITIES					
1) Accounts Payable		9500	0.00		
2) Due to Grantor Governments		9590	0.00		
3) Due to Other Funds		9610	0.00		
4) Current Loans		9640	0.00		
5) Unearned Revenues		9650	0.00		
6) TOTAL, LIABILITIES			0.00		
J. DEFERRED INFLOWS OF RESOURCES					
1) Deferred Inflows of Resources		9690	0.00		
2) TOTAL, DEFERRED INFLOWS			0.00		
K. FUND EQUITY					
Ending Fund Balance, June 30 (G10 + H2) - (I6 + J2)			0.00		
REVENUES					
Sale of Equipment and Supplies		8631	0.00	0.00	0.0%
All Other Sales		8639	0.00	0.00	0.0%
Interest		8660	0.00	0.00	0.0%
Net Increase (Decrease) in the Fair Value of Investments		8662	0.00	0.00	0.0%
All Other Fees and Contracts		8689	0.00	0.00	0.0%

Description	Resource Codes	Object Codes	2023-24 Estimated Actuals	2024-25 Budget	Percent Difference
All Other Local Revenue		8699	0.00	0.00	0.0%
TOTAL, REVENUES			0.00	0.00	0.0%
CERTIFICATED SALARIES					
Certificated Teachers' Salaries		1100	0.00	0.00	0.0%
Certificated Pupil Support Salaries		1200	0.00	0.00	0.0%
Certificated Supervisors' and Administrators' Salaries		1300	0.00	0.00	0.0%
Other Certificated Salaries		1900	0.00	0.00	0.0%
TOTAL, CERTIFICATED SALARIES			0.00	0.00	0.0%
CLASSIFIED SALARIES					
Classified Instructional Salaries		2100	0.00	0.00	0.0%
Classified Support Salaries		2200	0.00	0.00	0.0%
Classified Supervisors' and Administrators' Salaries		2300	0.00	0.00	0.0%
Clerical, Technical and Office Salaries		2400	0.00	0.00	0.0%
Other Classified Salaries		2900	0.00	0.00	0.0%
TOTAL, CLASSIFIED SALARIES			0.00	0.00	0.0%
EMPLOYEE BENEFITS					
STRS		3101-3102	0.00	0.00	0.0%
PERS		3201-3202	0.00	0.00	0.0%
OASDI/Medicare/Alternative		3301-3302	0.00	0.00	0.0%
Health and Welfare Benefits		3401-3402	0.00	0.00	0.0%
Unemployment Insurance		3501-3502	0.00	0.00	0.0%
Workers' Compensation		3601-3602	0.00	0.00	0.0%
OPEB, Allocated		3701-3702	0.00	0.00	0.0%
OPEB, Active Employees		3751-3752	0.00	0.00	0.0%
Other Employee Benefits		3901-3902	0.00	0.00	0.0%
TOTAL, EMPLOYEE BENEFITS			0.00	0.00	0.0%
BOOKS AND SUPPLIES					
Materials and Supplies		4300	0.00	0.00	0.0%
Noncapitalized Equipment		4400	0.00	0.00	0.0%
TOTAL, BOOKS AND SUPPLIES			0.00	0.00	0.0%
SERVICES AND OTHER OPERATING EXPENDITURES					
Subagreements for Services		5100	0.00	0.00	0.0%
Dues and Memberships		5300	0.00	0.00	0.0%
Insurance		5400-5450	0.00	0.00	0.0%
Rentals, Leases, Repairs, and Noncapitalized Improvements		5600	0.00	0.00	0.0%
Transfers of Direct Costs - Interfund		5750	0.00	0.00	0.0%
Professional/Consulting Services and Operating Expenditures		5800	0.00	0.00	0.0%
Communications		5900	0.00	0.00	0.0%
TOTAL, SERVICES AND OTHER OPERATING EXPENDITURES			0.00	0.00	0.0%
CAPITAL OUTLAY					
Equipment		6400	0.00	0.00	0.0%
Equipment Replacement		6500	0.00	0.00	0.0%
Lease Assets		6600	0.00	0.00	0.0%
Subscription Assets		6700	0.00	0.00	0.0%

Description	Resource Codes	Object Codes	2023-24 Estimated Actuals	2024-25 Budget	Percent Difference
TOTAL, CAPITAL OUTLAY			0.00	0.00	0.0%
OTHER OUTGO - TRANSFERS OF INDIRECT COSTS					
Transfers of Indirect Costs - Interfund		7350	0.00	0.00	0.0%
TOTAL, OTHER OUTGO - TRANSFERS OF INDIRECT COSTS			0.00	0.00	0.0%
TOTAL, EXPENDITURES			0.00	0.00	0.0%
INTERFUND TRANSFERS					
INTERFUND TRANSFERS IN					
Other Authorized Interfund Transfers In		8919	0.00	0.00	0.0%
(a) TOTAL, INTERFUND TRANSFERS IN			0.00	0.00	0.0%
INTERFUND TRANSFERS OUT					
Other Authorized Interfund Transfers Out		7619	0.00	0.00	0.0%
(b) TOTAL, INTERFUND TRANSFERS OUT			0.00	0.00	0.0%
OTHER SOURCES/USES					
SOURCES					
Proceeds from Disposal of Capital Assets		8953	0.00	0.00	0.0%
Transfers from Funds of Lapsed/Reorganized LEAs		8965	0.00	0.00	0.0%
Proceeds from Leases		8972	0.00	0.00	0.0%
Proceeds from SBITAs		8974	0.00	0.00	0.0%
(c) TOTAL, SOURCES			0.00	0.00	0.0%
USES					
Transfers of Funds from Lapsed/Reorganized LEAs		7651	0.00	0.00	0.0%
(d) TOTAL, USES			0.00	0.00	0.0%
CONTRIBUTIONS					
Contributions from Unrestricted Revenues		8980	0.00	0.00	0.0%
Contributions from Restricted Revenues		8990	0.00	0.00	0.0%
(e) TOTAL, CONTRIBUTIONS			0.00	0.00	0.0%
TOTAL, OTHER FINANCING SOURCES/USES (a- b + c - d + e)			0.00	0.00	0.0%

Description	Function Codes	Object Codes	2023-24 Estimated Actuals	2024-25 Budget	Percent Difference
A. REVENUES					
1) LCFF Sources		8010-8099	0.00	0.00	0.0%
2) Federal Revenue		8100-8299	0.00	0.00	0.0%
3) Other State Revenue		8300-8599	0.00	0.00	0.0%
4) Other Local Revenue		8600-8799	0.00	0.00	0.0%
5) TOTAL, REVENUES			0.00	0.00	0.0%
B. EXPENDITURES (Objects 1000-7999)					
1) Instruction	1000-1999		0.00	0.00	0.0%
2) Instruction - Related Services	2000-2999		0.00	0.00	0.0%
3) Pupil Services	3000-3999		0.00	0.00	0.0%
4) Ancillary Services	4000-4999		0.00	0.00	0.0%
5) Community Services	5000-5999		0.00	0.00	0.0%
6) Enterprise	6000-6999		0.00	0.00	0.0%
7) General Administration	7000-7999		0.00	0.00	0.0%
8) Plant Services	8000-8999		0.00	0.00	0.0%
9) Other Outgo	9000-9999	Except 7600-7699	0.00	0.00	0.0%
10) TOTAL, EXPENDITURES			0.00	0.00	0.0%
C. EXCESS (DEFICIENCY) OF REVENUES OVER EXPENDITURES BEFORE OTHER FINANCING SOURCES AND USES (A5 - B9)			0.00	0.00	0.0%
D. OTHER FINANCING SOURCES/USES					
1) Interfund Transfers					
a) Transfers In		8900-8929	0.00	0.00	0.0%
b) Transfers Out		7600-7629	0.00	0.00	0.0%
2) Other Sources/Uses					
a) Sources		8930-8979	0.00	0.00	0.0%
b) Uses		7630-7699	0.00	0.00	0.0%
3) Contributions		8980-8999	0.00	0.00	0.0%
4) TOTAL, OTHER FINANCING SOURCES/USES			0.00	0.00	0.0%
E. NET INCREASE (DECREASE) IN FUND BALANCE (C + D4)			0.00	0.00	0.0%
F. FUND BALANCE, RESERVES					
1) Beginning Fund Balance					
a) As of July 1 - Unaudited		9791	245,634.03	245,634.03	0.0%
b) Audit Adjustments		9793	0.00	0.00	0.0%
c) As of July 1 - Audited (F1a + F1b)			245,634.03	245,634.03	0.0%
d) Other Restatements		9795	0.00	0.00	0.0%
e) Adjusted Beginning Balance (F1c + F1d)			245,634.03	245,634.03	0.0%
2) Ending Balance, June 30 (E + F1e)			245,634.03	245,634.03	0.0%
Components of Ending Fund Balance					
a) Nonspendable					
Revolving Cash		9711	0.00	0.00	0.0%
Stores		9712	0.00	0.00	0.0%
Prepaid Items		9713	0.00	0.00	0.0%
All Others		9719	0.00	0.00	0.0%
b) Restricted		9740	245,634.03	245,634.03	0.0%
c) Committed					

Description	Function Codes	Object Codes	2023-24 Estimated Actuals	2024-25 Budget	Percent Difference
Stabilization Arrangements		9750	0.00	0.00	0.0%
Other Commitments (by Resource/Object)		9760	0.00	0.00	0.0%
d) Assigned					
Other Assignments (by Resource/Object)		9780	0.00	0.00	0.0%
e) Unassigned/Unappropriated					
Reserve for Economic Uncertainties		9789	0.00	0.00	0.0%
Unassigned/Unappropriated Amount		9790	0.00	0.00	0.0%

Resource	Description	2023-24 Estimated Actuals	2024-25 Budget
8210	Student Activity Funds	245,634.03	245,634.03
Total, Restricted Balance		245,634.03	245,634.03

Description	Resource Codes	Object Codes	2023-24 Estimated Actuals	2024-25 Budget	Percent Difference
A. REVENUES					
1) LCFF Sources		8010-8099	0.00	0.00	0.0%
2) Federal Revenue		8100-8299	53,965.00	53,965.00	0.0%
3) Other State Revenue		8300-8599	307,317.00	343,557.23	11.8%
4) Other Local Revenue		8600-8799	0.00	0.00	0.0%
5) TOTAL, REVENUES			361,282.00	397,522.23	10.0%
B. EXPENDITURES					
1) Certificated Salaries		1000-1999	152,732.50	130,311.00	-14.7%
2) Classified Salaries		2000-2999	68,583.00	67,078.00	-2.2%
3) Employee Benefits		3000-3999	102,058.96	103,525.00	1.4%
4) Books and Supplies		4000-4999	27,020.53	36,725.00	35.9%
5) Services and Other Operating Expenditures		5000-5999	22,595.60	31,967.23	41.5%
6) Capital Outlay		6000-6999	74,381.78	27,916.00	-62.5%
7) Other Outgo (excluding Transfers of Indirect Costs)		7100-7299, 7400-7499	0.00	0.00	0.0%
8) Other Outgo - Transfers of Indirect Costs		7300-7399	253.51	0.00	-100.0%
9) TOTAL, EXPENDITURES			447,625.88	397,522.23	-11.2%
C. EXCESS (DEFICIENCY) OF REVENUES OVER EXPENDITURES BEFORE OTHER FINANCING SOURCES AND USES (A5 - B9)			(86,343.88)	0.00	-100.0%
D. OTHER FINANCING SOURCES/USES					
1) Interfund Transfers					
a) Transfers In		8900-8929	0.00	0.00	0.0%
b) Transfers Out		7600-7629	0.00	0.00	0.0%
2) Other Sources/Uses					
a) Sources		8930-8979	0.00	0.00	0.0%
b) Uses		7630-7699	0.00	0.00	0.0%
3) Contributions		8980-8999	0.00	0.00	0.0%
4) TOTAL, OTHER FINANCING SOURCES/USES			0.00	0.00	0.0%
E. NET INCREASE (DECREASE) IN FUND BALANCE (C + D4)			(86,343.88)	0.00	-100.0%
F. FUND BALANCE, RESERVES					
1) Beginning Fund Balance					
a) As of July 1 - Unaudited		9791	86,343.88	0.00	-100.0%
b) Audit Adjustments		9793	0.00	0.00	0.0%
c) As of July 1 - Audited (F1a + F1b)			86,343.88	0.00	-100.0%
d) Other Restatements		9795	0.00	0.00	0.0%
e) Adjusted Beginning Balance (F1c + F1d)			86,343.88	0.00	-100.0%
2) Ending Balance, June 30 (E + F1e)			0.00	0.00	0.0%
Components of Ending Fund Balance					
a) Nonspendable					
Revolving Cash		9711	0.00	0.00	0.0%
Stores		9712	0.00	0.00	0.0%
Prepaid Items		9713	0.00	0.00	0.0%
All Others		9719	0.00	0.00	0.0%
b) Restricted		9740	0.00	0.00	0.0%
c) Committed					
Stabilization Arrangements		9750	0.00	0.00	0.0%
Other Commitments		9760	0.00	0.00	0.0%
d) Assigned					
Other Assignments		9780	0.00	0.00	0.0%
e) Unassigned/Unappropriated Reserve for Economic Uncertainties		9789	0.00	0.00	0.0%
Unassigned/Unappropriated Amount		9790	0.00	0.00	0.0%
G. ASSETS					
1) Cash					
a) in County Treasury		9110	0.00		
1) Fair Value Adjustment to Cash in County Treasury		9111	0.00		
b) in Banks		9120	0.00		
c) in Revolving Cash Account		9130	0.00		
d) with Fiscal Agent/Trustee		9135	0.00		
e) Collections Awaiting Deposit		9140	0.00		
2) Investments		9150	0.00		

Description	Resource Codes	Object Codes	2023-24 Estimated Actuals	2024-25 Budget	Percent Difference
3) Accounts Receivable		9200	0.00		
4) Due from Grantor Government		9290	0.00		
5) Due from Other Funds		9310	0.00		
6) Stores		9320	0.00		
7) Prepaid Expenditures		9330	0.00		
8) Other Current Assets		9340	0.00		
9) Lease Receivable		9380	0.00		
10) TOTAL, ASSETS			0.00		
H. DEFERRED OUTFLOWS OF RESOURCES					
1) Deferred Outflows of Resources		9490	0.00		
2) TOTAL, DEFERRED OUTFLOWS			0.00		
I. LIABILITIES					
1) Accounts Payable		9500	0.00		
2) Due to Grantor Governments		9590	0.00		
3) Due to Other Funds		9610	0.00		
4) Current Loans		9640			
5) Unearned Revenue		9650	0.00		
6) TOTAL, LIABILITIES			0.00		
J. DEFERRED INFLOWS OF RESOURCES					
1) Deferred Inflows of Resources		9690	0.00		
2) TOTAL, DEFERRED INFLOWS			0.00		
K. FUND EQUITY					
(G10 + H2) - (I6 + J2)			0.00		
LCFF SOURCES					
LCFF Transfers					
LCFF Transfers - Current Year		8091	0.00	0.00	0.0%
LCFF/Revenue Limit Transfers - Prior Years		8099	0.00	0.00	0.0%
TOTAL, LCFF SOURCES			0.00	0.00	0.0%
FEDERAL REVENUE					
Interagency Contracts Between LEAs		8285	0.00	0.00	0.0%
Pass-Through Revenues from					
Federal Sources		8287	0.00	0.00	0.0%
Career and Technical Education	3500-3599	8290	0.00	0.00	0.0%
All Other Federal Revenue	All Other	8290	53,965.00	53,965.00	0.0%
TOTAL, FEDERAL REVENUE			53,965.00	53,965.00	0.0%
OTHER STATE REVENUE					
Other State Apportionments					
All Other State Apportionments - Current Year		8311	0.00	0.00	0.0%
All Other State Apportionments - Prior Years		8319	0.00	0.00	0.0%
Pass-Through Revenues from State Sources		8587	0.00	0.00	0.0%
Adult Education Program	6391	8590	289,712.00	325,952.23	12.5%
All Other State Revenue	All Other	8590	17,605.00	17,605.00	0.0%
TOTAL, OTHER STATE REVENUE			307,317.00	343,557.23	11.8%
OTHER LOCAL REVENUE					
Other Local Revenue					
Sales					
Sale of Equipment/Supplies		8631	0.00	0.00	0.0%
Leases and Rentals		8650	0.00	0.00	0.0%
Interest		8660	0.00	0.00	0.0%
Net Increase (Decrease) in the Fair Value of Investments		8662	0.00	0.00	0.0%
Fees and Contracts					
Adult Education Fees		8671	0.00	0.00	0.0%
Interagency Services		8677	0.00	0.00	0.0%
Other Local Revenue					
All Other Local Revenue		8699	0.00	0.00	0.0%
Tuition		8710	0.00	0.00	0.0%
TOTAL, OTHER LOCAL REVENUE			0.00	0.00	0.0%
TOTAL, REVENUES			361,282.00	397,522.23	10.0%
CERTIFICATED SALARIES					
Certificated Teachers' Salaries		1100	110,732.50	97,670.00	-11.8%

Description	Resource Codes	Object Codes	2023-24 Estimated Actuals	2024-25 Budget	Percent Difference
Certificated Pupil Support Salaries		1200	0.00	0.00	0.0%
Certificated Supervisors' and Administrators' Salaries		1300	42,000.00	32,641.00	-22.3%
Other Certificated Salaries		1900	0.00	0.00	0.0%
TOTAL, CERTIFICATED SALARIES			152,732.50	130,311.00	-14.7%
CLASSIFIED SALARIES					
Classified Instructional Salaries		2100	3,985.00	3,985.00	0.0%
Classified Support Salaries		2200	50,598.00	50,258.00	-0.7%
Classified Supervisors' and Administrators' Salaries		2300	0.00	0.00	0.0%
Clerical, Technical and Office Salaries		2400	14,000.00	12,835.00	-8.3%
Other Classified Salaries		2900	0.00	0.00	0.0%
TOTAL, CLASSIFIED SALARIES			68,583.00	67,078.00	-2.2%
EMPLOYEE BENEFITS					
STRS		3101-3102	44,572.20	41,619.00	-6.6%
PERS		3201-3202	17,233.00	15,894.00	-7.8%
OASDI/Medicare/Alternative		3301-3302	7,450.13	14,021.00	88.2%
Health and Welfare Benefits		3401-3402	27,602.00	27,602.00	0.0%
Unemployment Insurance		3501-3502	2,167.00	2,226.00	2.7%
Workers' Compensation		3601-3602	3,034.63	2,163.00	-28.7%
OPEB, Allocated		3701-3702	0.00	0.00	0.0%
OPEB, Active Employees		3751-3752	0.00	0.00	0.0%
Other Employee Benefits		3901-3902	0.00	0.00	0.0%
TOTAL, EMPLOYEE BENEFITS			102,058.96	103,525.00	1.4%
BOOKS AND SUPPLIES					
Approved Textbooks and Core Curricula Materials		4100	0.00	0.00	0.0%
Books and Other Reference Materials		4200	0.00	0.00	0.0%
Materials and Supplies		4300	25,422.76	32,225.00	26.8%
Noncapitalized Equipment		4400	1,597.77	4,500.00	181.6%
TOTAL, BOOKS AND SUPPLIES			27,020.53	36,725.00	35.9%
SERVICES AND OTHER OPERATING EXPENDITURES					
Subagreements for Services		5100	0.00	0.00	0.0%
Travel and Conferences		5200	1,748.36	4,295.00	145.7%
Dues and Memberships		5300	1,295.00	1,295.00	0.0%
Insurance		5400-5450	0.00	0.00	0.0%
Operations and Housekeeping Services		5500	0.00	0.00	0.0%
Rentals, Leases, Repairs, and Noncapitalized Improvements		5600	0.00	400.00	New
Transfers of Direct Costs		5710	0.00	0.00	0.0%
Transfers of Direct Costs - Interfund		5750	0.00	0.00	0.0%
Professional/Consulting Services and Operating Expenditures		5800	19,552.24	25,977.23	32.9%
Communications		5900	0.00	0.00	0.0%
TOTAL, SERVICES AND OTHER OPERATING EXPENDITURES			22,595.60	31,967.23	41.5%
CAPITAL OUTLAY					
Land		6100	0.00	0.00	0.0%
Land Improvements		6170	0.00	0.00	0.0%
Buildings and Improvements of Buildings		6200	32,078.28	0.00	-100.0%
Equipment		6400	27,916.00	27,916.00	0.0%
Equipment Replacement		6500	14,387.50	0.00	-100.0%
Lease Assets		6600	0.00	0.00	0.0%
Subscription Assets		6700	0.00	0.00	0.0%
TOTAL, CAPITAL OUTLAY			74,381.78	27,916.00	-62.5%
OTHER OUTGO (excluding Transfers of Indirect Costs)					
Tuition					
Tuition, Excess Costs, and/or Deficit Payments					
Payments to Districts or Charter Schools		7141	0.00	0.00	0.0%
Payments to County Offices		7142	0.00	0.00	0.0%
Payments to JPAs		7143	0.00	0.00	0.0%
Other Transfers Out					
Transfers of Pass-Through Revenues					
To Districts or Charter Schools		7211	0.00	0.00	0.0%
To County Offices		7212	0.00	0.00	0.0%
To JPAs		7213	0.00	0.00	0.0%

Description	Resource Codes	Object Codes	2023-24 Estimated Actuals	2024-25 Budget	Percent Difference
Debt Service					
Debt Service - Interest		7438	0.00	0.00	0.0%
Other Debt Service - Principal		7439	0.00	0.00	0.0%
TOTAL, OTHER OUTGO (excluding Transfers of Indirect Costs)			0.00	0.00	0.0%
OTHER OUTGO - TRANSFERS OF INDIRECT COSTS					
Transfers of Indirect Costs - Interfund		7350	253.51	0.00	-100.0%
TOTAL, OTHER OUTGO - TRANSFERS OF INDIRECT COSTS			253.51	0.00	-100.0%
TOTAL, EXPENDITURES			447,625.88	397,522.23	-11.2%
INTERFUND TRANSFERS					
INTERFUND TRANSFERS IN					
Other Authorized Interfund Transfers In		8919	0.00	0.00	0.0%
(a) TOTAL, INTERFUND TRANSFERS IN			0.00	0.00	0.0%
INTERFUND TRANSFERS OUT					
To: State School Building Fund/County School Facilities Fund		7613	0.00	0.00	0.0%
Other Authorized Interfund Transfers Out		7619	0.00	0.00	0.0%
(b) TOTAL, INTERFUND TRANSFERS OUT			0.00	0.00	0.0%
OTHER SOURCES/USES					
SOURCES					
Other Sources					
Transfers from Funds of Lapsed/Reorganized LEAs		8965	0.00	0.00	0.0%
Long-Term Debt Proceeds					
Proceeds from Certificates of Participation		8971	0.00	0.00	0.0%
Proceeds from Leases		8972	0.00	0.00	0.0%
Proceeds from SBITAs		8974	0.00	0.00	0.0%
All Other Financing Sources		8979	0.00	0.00	0.0%
(c) TOTAL, SOURCES			0.00	0.00	0.0%
USES					
Transfers of Funds from Lapsed/Reorganized LEAs		7651	0.00	0.00	0.0%
All Other Financing Uses		7699	0.00	0.00	0.0%
(d) TOTAL, USES			0.00	0.00	0.0%
CONTRIBUTIONS					
Contributions from Unrestricted Revenues		8980	0.00	0.00	0.0%
Contributions from Restricted Revenues		8990	0.00	0.00	0.0%
(e) TOTAL, CONTRIBUTIONS			0.00	0.00	0.0%
TOTAL, OTHER FINANCING SOURCES/USES (a - b + c - d + e)			0.00	0.00	0.0%

Description	Function Codes	Object Codes	2023-24 Estimated Actuals	2024-25 Budget	Percent Difference
A. REVENUES					
1) LCFF Sources		8010-8099	0.00	0.00	0.0%
2) Federal Revenue		8100-8299	53,965.00	53,965.00	0.0%
3) Other State Revenue		8300-8599	307,317.00	343,557.23	11.8%
4) Other Local Revenue		8600-8799	0.00	0.00	0.0%
5) TOTAL, REVENUES			361,282.00	397,522.23	10.0%
B. EXPENDITURES (Objects 1000-7999)					
1) Instruction	1000-1999		210,217.22	212,920.73	1.3%
2) Instruction - Related Services	2000-2999		141,308.87	130,602.00	-7.6%
3) Pupil Services	3000-3999		0.00	0.00	0.0%
4) Ancillary Services	4000-4999		0.00	0.00	0.0%
5) Community Services	5000-5999		0.00	0.00	0.0%
6) Enterprise	6000-6999		0.00	0.00	0.0%
7) General Administration	7000-7999		253.51	0.00	-100.0%
8) Plant Services	8000-8999		95,846.28	53,999.50	-43.7%
9) Other Outgo	9000-9999	Except 7600-7699	0.00	0.00	0.0%
10) TOTAL, EXPENDITURES			447,625.88	397,522.23	-11.2%
C. EXCESS (DEFICIENCY) OF REVENUES OVER EXPENDITURES BEFORE OTHER FINANCING SOURCES AND USES (A5 - B10)			(86,343.88)	0.00	-100.0%
D. OTHER FINANCING SOURCES/USES					
1) Interfund Transfers					
a) Transfers In		8900-8929	0.00	0.00	0.0%
b) Transfers Out		7600-7629	0.00	0.00	0.0%
2) Other Sources/Uses					
a) Sources		8930-8979	0.00	0.00	0.0%
b) Uses		7630-7699	0.00	0.00	0.0%
3) Contributions		8980-8999	0.00	0.00	0.0%
4) TOTAL, OTHER FINANCING SOURCES/USES			0.00	0.00	0.0%
E. NET INCREASE (DECREASE) IN FUND BALANCE (C + D4)			(86,343.88)	0.00	-100.0%
F. FUND BALANCE, RESERVES					
1) Beginning Fund Balance					
a) As of July 1 - Unaudited		9791	86,343.88	0.00	-100.0%
b) Audit Adjustments		9793	0.00	0.00	0.0%
c) As of July 1 - Audited (F1a + F1b)			86,343.88	0.00	-100.0%
d) Other Restatements		9795	0.00	0.00	0.0%
e) Adjusted Beginning Balance (F1c + F1d)			86,343.88	0.00	-100.0%
2) Ending Balance, June 30 (E + F1e)			0.00	0.00	0.0%
Components of Ending Fund Balance					
a) Nonspendable					
Revolving Cash		9711	0.00	0.00	0.0%
Stores		9712	0.00	0.00	0.0%
Prepaid Items		9713	0.00	0.00	0.0%
All Others		9719	0.00	0.00	0.0%
b) Restricted		9740	0.00	0.00	0.0%
c) Committed					
Stabilization Arrangements		9750	0.00	0.00	0.0%
Other Commitments (by Resource/Object)		9760	0.00	0.00	0.0%
d) Assigned					
Other Assignments (by Resource/Object)		9780	0.00	0.00	0.0%
e) Unassigned/Unappropriated					
Reserve for Economic Uncertainties		9789	0.00	0.00	0.0%
Unassigned/Unappropriated Amount		9790	0.00	0.00	0.0%

Resource	Description	2023-24 Estimated Actuals	2024-25 Budget
Total, Restricted Balance		0.00	0.00

Corcoran Joint Unified
Kings County

Budget, July 1
Child Development Fund
Expenditures by Object

16 63891 0000000
Form 12
F8B3ZJG4FB(2024-25)

Description	Resource Codes	Object Codes	2023-24 Estimated Actuals	2024-25 Budget	Percent Difference
A. REVENUES					
1) LCFF Sources		8010-8099	0.00	0.00	0.0%
2) Federal Revenue		8100-8299	0.00	0.00	0.0%
3) Other State Revenue		8300-8599	629,785.25	604,342.11	-4.0%
4) Other Local Revenue		8600-8799	8,163.70	2,759.43	-66.2%
5) TOTAL, REVENUES			637,948.95	607,101.54	-4.8%
B. EXPENDITURES					
1) Certificated Salaries		1000-1999	123,891.85	122,710.00	-1.0%
2) Classified Salaries		2000-2999	217,143.72	190,340.00	-12.3%
3) Employee Benefits		3000-3999	180,212.39	157,228.00	-12.8%
4) Books and Supplies		4000-4999	35,470.21	60,912.47	71.7%
5) Services and Other Operating Expenditures		5000-5999	75,217.08	74,251.64	-1.3%
6) Capital Outlay		6000-6999	0.00	0.00	0.0%
7) Other Outgo (excluding Transfers of Indirect Costs)		7100-7299, 7400-7499	0.00	0.00	0.0%
8) Other Outgo - Transfers of Indirect Costs		7300-7399	0.00	0.00	0.0%
9) TOTAL, EXPENDITURES			631,935.25	605,442.11	-4.2%
C. EXCESS (DEFICIENCY) OF REVENUES OVER EXPENDITURES BEFORE OTHER FINANCING SOURCES AND USES (A5 - B9)			6,013.70	1,659.43	-72.4%
D. OTHER FINANCING SOURCES/USES					
1) Interfund Transfers					
a) Transfers In		8900-8929	0.00	0.00	0.0%
b) Transfers Out		7600-7629	0.00	0.00	0.0%
2) Other Sources/Uses					
a) Sources		8930-8979	0.00	0.00	0.0%
b) Uses		7630-7699	0.00	0.00	0.0%
3) Contributions		8980-8999	0.00	0.00	0.0%
4) TOTAL, OTHER FINANCING SOURCES/USES			0.00	0.00	0.0%
E. NET INCREASE (DECREASE) IN FUND BALANCE (C + D4)			6,013.70	1,659.43	-72.4%
F. FUND BALANCE, RESERVES					
1) Beginning Fund Balance					
a) As of July 1 - Unaudited		9791	6,347.91	12,361.61	94.7%
b) Audit Adjustments		9793	0.00	0.00	0.0%
c) As of July 1 - Audited (F1a + F1b)			6,347.91	12,361.61	94.7%
d) Other Restatements		9795	0.00	0.00	0.0%
e) Adjusted Beginning Balance (F1c + F1d)			6,347.91	12,361.61	94.7%
2) Ending Balance, June 30 (E + F1e)			12,361.61	14,021.04	13.4%
Components of Ending Fund Balance					
a) Nonspendable					
Revolving Cash		9711	0.00	0.00	0.0%
Stores		9712	0.00	0.00	0.0%
Prepaid Items		9713	0.00	0.00	0.0%
All Others		9719	0.00	0.00	0.0%
b) Restricted		9740	0.00	0.00	0.0%
c) Committed					
Stabilization Arrangements		9750	0.00	0.00	0.0%
Other Commitments		9760	0.00	0.00	0.0%
d) Assigned					
Other Assignments		9780	12,361.61	14,021.04	13.4%
e) Unassigned/Unappropriated Reserve for Economic Uncertainties		9789	0.00	0.00	0.0%
Unassigned/Unappropriated Amount		9790	0.00	0.00	0.0%
G. ASSETS					
1) Cash					
a) in County Treasury		9110	0.00		
1) Fair Value Adjustment to Cash in County Treasury		9111	0.00		
b) in Banks		9120	0.00		
c) in Revolving Cash Account		9130	0.00		
d) with Fiscal Agent/Trustee		9135	0.00		
e) Collections Awaiting Deposit		9140	0.00		
2) Investments		9150	0.00		

Description	Resource Codes	Object Codes	2023-24 Estimated Actuals	2024-25 Budget	Percent Difference
3) Accounts Receivable		9200	0.00		
4) Due from Grantor Government		9290	0.00		
5) Due from Other Funds		9310	0.00		
6) Stores		9320	0.00		
7) Prepaid Expenditures		9330	0.00		
8) Other Current Assets		9340	0.00		
9) Lease Receivable		9380	0.00		
10) TOTAL, ASSETS			0.00		
H. DEFERRED OUTFLOWS OF RESOURCES					
1) Deferred Outflows of Resources		9490	0.00		
2) TOTAL, DEFERRED OUTFLOWS			0.00		
I. LIABILITIES					
1) Accounts Payable		9500	0.00		
2) Due to Grantor Governments		9590	0.00		
3) Due to Other Funds		9610	0.00		
4) Current Loans		9640			
5) Unearned Revenue		9650	0.00		
6) TOTAL, LIABILITIES			0.00		
J. DEFERRED INFLOWS OF RESOURCES					
1) Deferred Inflows of Resources		9690	0.00		
2) TOTAL, DEFERRED INFLOWS			0.00		
K. FUND EQUITY					
(G10 + H2) - (I6 + J2)			0.00		
FEDERAL REVENUE					
Child Nutrition Programs		8220	0.00	0.00	0.0%
Interagency Contracts Between LEAs		8285	0.00	0.00	0.0%
Title I, Part A, Basic	3010	8290	0.00	0.00	0.0%
All Other Federal Revenue	All Other	8290	0.00	0.00	0.0%
TOTAL, FEDERAL REVENUE			0.00	0.00	0.0%
OTHER STATE REVENUE					
Child Nutrition Programs		8520	0.00	0.00	0.0%
Child Development Apportionments		8530	0.00	0.00	0.0%
Pass-Through Revenues from State Sources		8587	0.00	0.00	0.0%
State Preschool	6105	8590	607,187.70	572,759.00	-5.7%
All Other State Revenue	All Other	8590	22,597.55	31,583.11	39.8%
TOTAL, OTHER STATE REVENUE			629,785.25	604,342.11	-4.0%
OTHER LOCAL REVENUE					
Other Local Revenue					
Sales					
Sale of Equipment/Supplies		8631	0.00	0.00	0.0%
Food Service Sales		8634	0.00	0.00	0.0%
Interest		8660	7,578.70	2,759.43	-63.6%
Net Increase (Decrease) in the Fair Value of Investments		8662	0.00	0.00	0.0%
Fees and Contracts					
Child Development Parent Fees		8673	0.00	0.00	0.0%
Interagency Services		8677	0.00	0.00	0.0%
All Other Fees and Contracts		8689	0.00	0.00	0.0%
Other Local Revenue					
All Other Local Revenue		8699	585.00	0.00	-100.0%
All Other Transfers In from All Others		8799	0.00	0.00	0.0%
TOTAL, OTHER LOCAL REVENUE			8,163.70	2,759.43	-66.2%
TOTAL, REVENUES			637,948.95	607,101.54	-4.8%
CERTIFICATED SALARIES					
Certificated Teachers' Salaries		1100	92,961.85	91,780.00	-1.3%
Certificated Pupil Support Salaries		1200	0.00	0.00	0.0%
Certificated Supervisors' and Administrators' Salaries		1300	30,930.00	30,930.00	0.0%
Other Certificated Salaries		1900	0.00	0.00	0.0%
TOTAL, CERTIFICATED SALARIES			123,891.85	122,710.00	-1.0%
CLASSIFIED SALARIES					
Classified Instructional Salaries		2100	167,633.72	140,830.00	-16.0%

Description	Resource Codes	Object Codes	2023-24 Estimated Actuals	2024-25 Budget	Percent Difference
Classified Support Salaries		2200	0.00	0.00	0.0%
Classified Supervisors' and Administrators' Salaries		2300	0.00	0.00	0.0%
Clerical, Technical and Office Salaries		2400	49,510.00	49,510.00	0.0%
Other Classified Salaries		2900	0.00	0.00	0.0%
TOTAL, CLASSIFIED SALARIES			217,143.72	190,340.00	-12.3%
EMPLOYEE BENEFITS					
STRS		3101-3102	41,068.53	41,048.00	0.0%
PERS		3201-3202	65,323.86	42,360.00	-35.2%
OASDI/Medicare/Alternative		3301-3302	16,560.00	16,560.00	0.0%
Health and Welfare Benefits		3401-3402	51,860.00	51,860.00	0.0%
Unemployment Insurance		3501-3502	1,560.00	1,560.00	0.0%
Workers' Compensation		3601-3602	3,840.00	3,840.00	0.0%
OPEB, Allocated		3701-3702	0.00	0.00	0.0%
OPEB, Active Employees		3751-3752	0.00	0.00	0.0%
Other Employee Benefits		3901-3902	0.00	0.00	0.0%
TOTAL, EMPLOYEE BENEFITS			180,212.39	157,228.00	-12.8%
BOOKS AND SUPPLIES					
Approved Textbooks and Core Curricula Materials		4100	0.00	0.00	0.0%
Books and Other Reference Materials		4200	0.00	0.00	0.0%
Materials and Supplies		4300	29,423.31	55,730.36	89.4%
Noncapitalized Equipment		4400	6,046.90	5,182.11	-14.3%
Food		4700	0.00	0.00	0.0%
TOTAL, BOOKS AND SUPPLIES			35,470.21	60,912.47	71.7%
SERVICES AND OTHER OPERATING EXPENDITURES					
Subagreements for Services		5100	0.00	0.00	0.0%
Travel and Conferences		5200	417.00	985.56	136.3%
Dues and Memberships		5300	0.00	0.00	0.0%
Insurance		5400-5450	0.00	0.00	0.0%
Operations and Housekeeping Services		5500	0.00	0.00	0.0%
Rentals, Leases, Repairs, and Noncapitalized Improvements		5600	0.00	0.00	0.0%
Transfers of Direct Costs		5710	0.00	0.00	0.0%
Transfers of Direct Costs - Interfund		5750	0.00	0.00	0.0%
Professional/Consulting Services and Operating Expenditures		5800	74,800.08	73,266.08	-2.1%
Communications		5900	0.00	0.00	0.0%
TOTAL, SERVICES AND OTHER OPERATING EXPENDITURES			75,217.08	74,251.64	-1.3%
CAPITAL OUTLAY					
Land		6100	0.00	0.00	0.0%
Land Improvements		6170	0.00	0.00	0.0%
Buildings and Improvements of Buildings		6200	0.00	0.00	0.0%
Equipment		6400	0.00	0.00	0.0%
Equipment Replacement		6500	0.00	0.00	0.0%
Lease Assets		6600	0.00	0.00	0.0%
Subscription Assets		6700	0.00	0.00	0.0%
TOTAL, CAPITAL OUTLAY			0.00	0.00	0.0%
OTHER OUTGO (excluding Transfers of Indirect Costs)					
Other Transfers Out					
All Other Transfers Out to All Others		7299	0.00	0.00	0.0%
Debt Service					
Debt Service - Interest		7438	0.00	0.00	0.0%
Other Debt Service - Principal		7439	0.00	0.00	0.0%
TOTAL, OTHER OUTGO (excluding Transfers of Indirect Costs)			0.00	0.00	0.0%
OTHER OUTGO - TRANSFERS OF INDIRECT COSTS					
Transfers of Indirect Costs - Interfund		7350	0.00	0.00	0.0%
TOTAL, OTHER OUTGO - TRANSFERS OF INDIRECT COSTS			0.00	0.00	0.0%
TOTAL, EXPENDITURES			631,935.25	605,442.11	-4.2%
INTERFUND TRANSFERS					
INTERFUND TRANSFERS IN					
From: General Fund		8911	0.00	0.00	0.0%
Other Authorized Interfund Transfers In		8919	0.00	0.00	0.0%
(a) TOTAL, INTERFUND TRANSFERS IN			0.00	0.00	0.0%

Description	Resource Codes	Object Codes	2023-24 Estimated Actuals	2024-25 Budget	Percent Difference
INTERFUND TRANSFERS OUT					
Other Authorized Interfund Transfers Out		7619	0.00	0.00	0.0%
(b) TOTAL, INTERFUND TRANSFERS OUT			0.00	0.00	0.0%
OTHER SOURCES/USES					
SOURCES					
Other Sources					
Transfers from Funds of Lapsed/Reorganized LEAs		8965	0.00	0.00	0.0%
Long-Term Debt Proceeds					
Proceeds from Certificates of Participation		8971	0.00	0.00	0.0%
Proceeds from Leases		8972	0.00	0.00	0.0%
Proceeds from SBITAs		8974	0.00	0.00	0.0%
All Other Financing Sources		8979	0.00	0.00	0.0%
(c) TOTAL, SOURCES			0.00	0.00	0.0%
USES					
Transfers of Funds from Lapsed/Reorganized LEAs		7651	0.00	0.00	0.0%
All Other Financing Uses		7699	0.00	0.00	0.0%
(d) TOTAL, USES			0.00	0.00	0.0%
CONTRIBUTIONS					
Contributions from Unrestricted Revenues		8980	0.00	0.00	0.0%
Contributions from Restricted Revenues		8990	0.00	0.00	0.0%
(e) TOTAL, CONTRIBUTIONS			0.00	0.00	0.0%
TOTAL, OTHER FINANCING SOURCES/USES (a - b + c - d + e)			0.00	0.00	0.0%

Description	Function Codes	Object Codes	2023-24 Estimated Actuals	2024-25 Budget	Percent Difference
A. REVENUES					
1) LCFF Sources		8010-8099	0.00	0.00	0.0%
2) Federal Revenue		8100-8299	0.00	0.00	0.0%
3) Other State Revenue		8300-8599	629,785.25	604,342.11	-4.0%
4) Other Local Revenue		8600-8799	8,163.70	2,759.43	-66.2%
5) TOTAL, REVENUES			637,948.95	607,101.54	-4.8%
B. EXPENDITURES (Objects 1000-7999)					
1) Instruction	1000-1999		504,961.46	480,034.11	-4.9%
2) Instruction - Related Services	2000-2999		126,973.79	125,408.00	-1.2%
3) Pupil Services	3000-3999		0.00	0.00	0.0%
4) Ancillary Services	4000-4999		0.00	0.00	0.0%
5) Community Services	5000-5999		0.00	0.00	0.0%
6) Enterprise	6000-6999		0.00	0.00	0.0%
7) General Administration	7000-7999		0.00	0.00	0.0%
8) Plant Services	8000-8999		0.00	0.00	0.0%
9) Other Outgo	9000-9999	Except 7600-7699	0.00	0.00	0.0%
10) TOTAL, EXPENDITURES			631,935.25	605,442.11	-4.2%
C. EXCESS (DEFICIENCY) OF REVENUES OVER EXPENDITURES BEFORE OTHER FINANCING SOURCES AND USES (A5 - B10)			6,013.70	1,659.43	-72.4%
D. OTHER FINANCING SOURCES/USES					
1) Interfund Transfers					
a) Transfers In		8900-8929	0.00	0.00	0.0%
b) Transfers Out		7600-7629	0.00	0.00	0.0%
2) Other Sources/Uses					
a) Sources		8930-8979	0.00	0.00	0.0%
b) Uses		7630-7699	0.00	0.00	0.0%
3) Contributions		8980-8999	0.00	0.00	0.0%
4) TOTAL, OTHER FINANCING SOURCES/USES			0.00	0.00	0.0%
E. NET INCREASE (DECREASE) IN FUND BALANCE (C + D4)			6,013.70	1,659.43	-72.4%
F. FUND BALANCE, RESERVES					
1) Beginning Fund Balance					
a) As of July 1 - Unaudited		9791	6,347.91	12,361.61	94.7%
b) Audit Adjustments		9793	0.00	0.00	0.0%
c) As of July 1 - Audited (F1a + F1b)			6,347.91	12,361.61	94.7%
d) Other Restatements		9795	0.00	0.00	0.0%
e) Adjusted Beginning Balance (F1c + F1d)			6,347.91	12,361.61	94.7%
2) Ending Balance, June 30 (E + F1e)			12,361.61	14,021.04	13.4%
Components of Ending Fund Balance					
a) Nonspendable					
Revolving Cash		9711	0.00	0.00	0.0%
Stores		9712	0.00	0.00	0.0%
Prepaid Items		9713	0.00	0.00	0.0%
All Others		9719	0.00	0.00	0.0%
b) Restricted		9740	0.00	0.00	0.0%
c) Committed					
Stabilization Arrangements		9750	0.00	0.00	0.0%
Other Commitments (by Resource/Object)		9760	0.00	0.00	0.0%
d) Assigned					
Other Assignments (by Resource/Object)		9780	12,361.61	14,021.04	13.4%
e) Unassigned/Unappropriated					
Reserve for Economic Uncertainties		9789	0.00	0.00	0.0%
Unassigned/Unappropriated Amount		9790	0.00	0.00	0.0%

Resource	Description	2023-24 Estimated Actuals	2024-25 Budget
Total, Restricted Balance		0.00	0.00

Description	Resource Codes	Object Codes	2023-24 Estimated Actuals	2024-25 Budget	Percent Difference
A. REVENUES					
1) LCFF Sources		8010-8099	0.00	0.00	0.0%
2) Federal Revenue		8100-8299	2,880,268.24	2,924,205.51	1.5%
3) Other State Revenue		8300-8599	235,000.00	235,000.00	0.0%
4) Other Local Revenue		8600-8799	55,379.85	57,707.49	4.2%
5) TOTAL, REVENUES			3,170,648.09	3,216,913.00	1.5%
B. EXPENDITURES					
1) Certificated Salaries		1000-1999	0.00	0.00	0.0%
2) Classified Salaries		2000-2999	924,815.41	919,840.69	-0.5%
3) Employee Benefits		3000-3999	386,635.01	387,413.00	0.2%
4) Books and Supplies		4000-4999	2,092,391.56	2,096,136.00	0.2%
5) Services and Other Operating Expenditures		5000-5999	79,270.11	124,597.79	57.2%
6) Capital Outlay		6000-6999	0.00	0.00	0.0%
7) Other Outgo (excluding Transfers of Indirect Costs)		7100-7299, 7400-7499	0.00	0.00	0.0%
8) Other Outgo - Transfers of Indirect Costs		7300-7399	0.00	0.00	0.0%
9) TOTAL, EXPENDITURES			3,483,112.09	3,527,987.48	1.3%
C. EXCESS (DEFICIENCY) OF REVENUES OVER EXPENDITURES BEFORE OTHER FINANCING SOURCES AND USES (A5 - B9)			(312,464.00)	(311,074.48)	-0.4%
D. OTHER FINANCING SOURCES/USES					
1) Interfund Transfers					
a) Transfers In		8900-8929	0.00	0.00	0.0%
b) Transfers Out		7600-7629	0.00	0.00	0.0%
2) Other Sources/Uses					
a) Sources		8930-8979	0.00	0.00	0.0%
b) Uses		7630-7699	0.00	0.00	0.0%
3) Contributions		8980-8999	0.00	0.00	0.0%
4) TOTAL, OTHER FINANCING SOURCES/USES			0.00	0.00	0.0%
E. NET INCREASE (DECREASE) IN FUND BALANCE (C + D4)			(312,464.00)	(311,074.48)	-0.4%
F. FUND BALANCE, RESERVES					
1) Beginning Fund Balance					
a) As of July 1 - Unaudited		9791	879,053.83	566,589.83	-35.5%
b) Audit Adjustments		9793	0.00	0.00	0.0%
c) As of July 1 - Audited (F1a + F1b)			879,053.83	566,589.83	-35.5%
d) Other Restatements		9795	0.00	0.00	0.0%
e) Adjusted Beginning Balance (F1c + F1d)			879,053.83	566,589.83	-35.5%
2) Ending Balance, June 30 (E + F1e)			566,589.83	255,515.35	-54.9%
Components of Ending Fund Balance					
a) Nonspendable					
Revolving Cash		9711	5,000.00	5,000.00	0.0%
Stores		9712	70,069.98	70,069.98	0.0%
Prepaid Items		9713	0.00	0.00	0.0%
All Others		9719	0.00	0.00	0.0%
b) Restricted		9740	491,519.85	180,445.37	-63.3%
c) Committed					
Stabilization Arrangements		9750	0.00	0.00	0.0%
Other Commitments		9760	0.00	0.00	0.0%
d) Assigned					
Other Assignments		9780	0.00	0.00	0.0%
e) Unassigned/Unappropriated Reserve for Economic Uncertainties		9789	0.00	0.00	0.0%
Unassigned/Unappropriated Amount		9790	0.00	0.00	0.0%
G. ASSETS					
1) Cash					
a) in County Treasury		9110	0.00		
1) Fair Value Adjustment to Cash in County Treasury		9111	0.00		
b) in Banks		9120	0.00		
c) in Revolving Cash Account		9130	0.00		
d) with Fiscal Agent/Trustee		9135	0.00		
e) Collections Awaiting Deposit		9140	0.00		
2) Investments		9150	0.00		

Description	Resource Codes	Object Codes	2023-24 Estimated Actuals	2024-25 Budget	Percent Difference
3) Accounts Receivable		9200	0.00		
4) Due from Grantor Government		9290	0.00		
5) Due from Other Funds		9310	0.00		
6) Stores		9320	0.00		
7) Prepaid Expenditures		9330	0.00		
8) Other Current Assets		9340	0.00		
9) Lease Receivable		9380	0.00		
10) TOTAL, ASSETS			0.00		
H. DEFERRED OUTFLOWS OF RESOURCES					
1) Deferred Outflows of Resources		9490	0.00		
2) TOTAL, DEFERRED OUTFLOWS			0.00		
I. LIABILITIES					
1) Accounts Payable		9500	107,434.56		
2) Due to Grantor Governments		9590	0.00		
3) Due to Other Funds		9610	0.00		
4) Current Loans		9640			
5) Unearned Revenue		9650	0.00		
6) TOTAL, LIABILITIES			107,434.56		
J. DEFERRED INFLOWS OF RESOURCES					
1) Deferred Inflows of Resources		9690	0.00		
2) TOTAL, DEFERRED INFLOWS			0.00		
K. FUND EQUITY					
(G10 + H2) - (I6 + J2)			(107,434.56)		
FEDERAL REVENUE					
Child Nutrition Programs		8220	2,880,268.24	2,924,205.51	1.5%
Donated Food Commodities		8221	0.00	0.00	0.0%
All Other Federal Revenue		8290	0.00	0.00	0.0%
TOTAL, FEDERAL REVENUE			2,880,268.24	2,924,205.51	1.5%
OTHER STATE REVENUE					
Child Nutrition Programs		8520	235,000.00	235,000.00	0.0%
All Other State Revenue		8590	0.00	0.00	0.0%
TOTAL, OTHER STATE REVENUE			235,000.00	235,000.00	0.0%
OTHER LOCAL REVENUE					
Other Local Revenue					
Sales					
Sale of Equipment/Supplies		8631	0.00	0.00	0.0%
Food Service Sales		8634	5,000.00	5,000.00	0.0%
Leases and Rentals		8650	0.00	0.00	0.0%
Interest		8660	6,556.96	4,645.41	-29.2%
Net Increase (Decrease) in the Fair Value of Investments		8662	0.00	0.00	0.0%
Fees and Contracts					
Interagency Services		8677	0.00	0.00	0.0%
Other Local Revenue					
All Other Local Revenue		8699	43,822.89	48,062.08	9.7%
TOTAL, OTHER LOCAL REVENUE			55,379.85	57,707.49	4.2%
TOTAL, REVENUES			3,170,648.09	3,216,913.00	1.5%
CERTIFICATED SALARIES					
Certificated Supervisors' and Administrators' Salaries		1300	0.00	0.00	0.0%
Other Certificated Salaries		1900	0.00	0.00	0.0%
TOTAL, CERTIFICATED SALARIES			0.00	0.00	0.0%
CLASSIFIED SALARIES					
Classified Support Salaries		2200	802,215.01	797,239.69	-0.6%
Classified Supervisors' and Administrators' Salaries		2300	122,600.40	122,601.00	0.0%
Clerical, Technical and Office Salaries		2400	0.00	0.00	0.0%
Other Classified Salaries		2900	0.00	0.00	0.0%
TOTAL, CLASSIFIED SALARIES			924,815.41	919,840.69	-0.5%
EMPLOYEE BENEFITS					
STRS		3101-3102	0.00	0.00	0.0%
PERS		3201-3202	232,115.09	230,863.00	-0.5%
OASDI/Medicare/Alternative		3301-3302	70,697.83	70,304.00	-0.6%

Description	Resource Codes	Object Codes	2023-24 Estimated Actuals	2024-25 Budget	Percent Difference
Health and Welfare Benefits		3401-3402	71,306.70	71,307.00	0.0%
Unemployment Insurance		3501-3502	850.44	4,389.00	416.1%
Workers' Compensation		3601-3602	11,664.95	10,550.00	-9.6%
OPEB, Allocated		3701-3702	0.00	0.00	0.0%
OPEB, Active Employees		3751-3752	0.00	0.00	0.0%
Other Employee Benefits		3901-3902	0.00	0.00	0.0%
TOTAL, EMPLOYEE BENEFITS			386,635.01	387,413.00	0.2%
BOOKS AND SUPPLIES					
Books and Other Reference Materials		4200	0.00	0.00	0.0%
Materials and Supplies		4300	149,747.00	159,000.00	6.2%
Noncapitalized Equipment		4400	0.00	0.00	0.0%
Food		4700	1,942,644.56	1,937,136.00	-0.3%
TOTAL, BOOKS AND SUPPLIES			2,092,391.56	2,096,136.00	0.2%
SERVICES AND OTHER OPERATING EXPENDITURES					
Subagreements for Services		5100	0.00	0.00	0.0%
Travel and Conferences		5200	4,040.00	4,040.00	0.0%
Dues and Memberships		5300	1,030.00	1,030.00	0.0%
Insurance		5400-5450	0.00	0.00	0.0%
Operations and Housekeeping Services		5500	0.00	0.00	0.0%
Rentals, Leases, Repairs, and Noncapitalized Improvements		5600	22,995.11	68,322.79	197.1%
Transfers of Direct Costs		5710	0.00	0.00	0.0%
Transfers of Direct Costs - Interfund		5750	0.00	0.00	0.0%
Professional/Consulting Services and Operating Expenditures		5800	51,005.00	51,005.00	0.0%
Communications		5900	200.00	200.00	0.0%
TOTAL, SERVICES AND OTHER OPERATING EXPENDITURES			79,270.11	124,597.79	57.2%
CAPITAL OUTLAY					
Buildings and Improvements of Buildings		6200	0.00	0.00	0.0%
Equipment		6400	0.00	0.00	0.0%
Equipment Replacement		6500	0.00	0.00	0.0%
Lease Assets		6600	0.00	0.00	0.0%
Subscription Assets		6700	0.00	0.00	0.0%
TOTAL, CAPITAL OUTLAY			0.00	0.00	0.0%
OTHER OUTGO (excluding Transfers of Indirect Costs)					
Debt Service					
Debt Service - Interest		7438	0.00	0.00	0.0%
Other Debt Service - Principal		7439	0.00	0.00	0.0%
TOTAL, OTHER OUTGO (excluding Transfers of Indirect Costs)			0.00	0.00	0.0%
OTHER OUTGO - TRANSFERS OF INDIRECT COSTS					
Transfers of Indirect Costs - Interfund		7350	0.00	0.00	0.0%
TOTAL, OTHER OUTGO - TRANSFERS OF INDIRECT COSTS			0.00	0.00	0.0%
TOTAL, EXPENDITURES			3,483,112.09	3,527,987.48	1.3%
INTERFUND TRANSFERS					
INTERFUND TRANSFERS IN					
From: General Fund		8916	0.00	0.00	0.0%
Other Authorized Interfund Transfers In		8919	0.00	0.00	0.0%
(a) TOTAL, INTERFUND TRANSFERS IN			0.00	0.00	0.0%
INTERFUND TRANSFERS OUT					
Other Authorized Interfund Transfers Out		7619	0.00	0.00	0.0%
(b) TOTAL, INTERFUND TRANSFERS OUT			0.00	0.00	0.0%
OTHER SOURCES/USES					
SOURCES					
Other Sources					
Transfers from Funds of Lapsed/Reorganized LEAs		8965	0.00	0.00	0.0%
Long-Term Debt Proceeds					
Proceeds from Leases		8972	0.00	0.00	0.0%
Proceeds from SBITAs		8974	0.00	0.00	0.0%
All Other Financing Sources		8979	0.00	0.00	0.0%
(c) TOTAL, SOURCES			0.00	0.00	0.0%
USES					
Transfers of Funds from Lapsed/Reorganized LEAs		7651	0.00	0.00	0.0%

Description	Resource Codes	Object Codes	2023-24 Estimated Actuals	2024-25 Budget	Percent Difference
All Other Financing Uses		7699	0.00	0.00	0.0%
(d) TOTAL, USES			0.00	0.00	0.0%
CONTRIBUTIONS					
Contributions from Unrestricted Revenues		8980	0.00	0.00	0.0%
Contributions from Restricted Revenues		8990	0.00	0.00	0.0%
(e) TOTAL, CONTRIBUTIONS			0.00	0.00	0.0%
TOTAL, OTHER FINANCING SOURCES/USES (a - b + c - d + e)			0.00	0.00	0.0%

Description	Function Codes	Object Codes	2023-24 Estimated Actuals	2024-25 Budget	Percent Difference
A. REVENUES					
1) LCFF Sources		8010-8099	0.00	0.00	0.0%
2) Federal Revenue		8100-8299	2,880,268.24	2,924,205.51	1.5%
3) Other State Revenue		8300-8599	235,000.00	235,000.00	0.0%
4) Other Local Revenue		8600-8799	55,379.85	57,707.49	4.2%
5) TOTAL, REVENUES			3,170,648.09	3,216,913.00	1.5%
B. EXPENDITURES (Objects 1000-7999)					
1) Instruction	1000-1999		0.00	0.00	0.0%
2) Instruction - Related Services	2000-2999		0.00	0.00	0.0%
3) Pupil Services	3000-3999		3,483,112.09	3,527,987.48	1.3%
4) Ancillary Services	4000-4999		0.00	0.00	0.0%
5) Community Services	5000-5999		0.00	0.00	0.0%
6) Enterprise	6000-6999		0.00	0.00	0.0%
7) General Administration	7000-7999		0.00	0.00	0.0%
8) Plant Services	8000-8999		0.00	0.00	0.0%
9) Other Outgo	9000-9999	Except 7600-7699	0.00	0.00	0.0%
10) TOTAL, EXPENDITURES			3,483,112.09	3,527,987.48	1.3%
C. EXCESS (DEFICIENCY) OF REVENUES OVER EXPENDITURES BEFORE OTHER FINANCING SOURCES AND USES (A5 - B10)			(312,464.00)	(311,074.48)	-0.4%
D. OTHER FINANCING SOURCES/USES					
1) Interfund Transfers					
a) Transfers In		8900-8929	0.00	0.00	0.0%
b) Transfers Out		7600-7629	0.00	0.00	0.0%
2) Other Sources/Uses					
a) Sources		8930-8979	0.00	0.00	0.0%
b) Uses		7630-7699	0.00	0.00	0.0%
3) Contributions		8980-8999	0.00	0.00	0.0%
4) TOTAL, OTHER FINANCING SOURCES/USES			0.00	0.00	0.0%
E. NET INCREASE (DECREASE) IN FUND BALANCE (C + D4)			(312,464.00)	(311,074.48)	-0.4%
F. FUND BALANCE, RESERVES					
1) Beginning Fund Balance					
a) As of July 1 - Unaudited		9791	879,053.83	566,589.83	-35.5%
b) Audit Adjustments		9793	0.00	0.00	0.0%
c) As of July 1 - Audited (F1a + F1b)			879,053.83	566,589.83	-35.5%
d) Other Restatements		9795	0.00	0.00	0.0%
e) Adjusted Beginning Balance (F1c + F1d)			879,053.83	566,589.83	-35.5%
2) Ending Balance, June 30 (E + F1e)			566,589.83	255,515.35	-54.9%
Components of Ending Fund Balance					
a) Nonspendable					
Revolving Cash		9711	5,000.00	5,000.00	0.0%
Stores		9712	70,069.98	70,069.98	0.0%
Prepaid Items		9713	0.00	0.00	0.0%
All Others		9719	0.00	0.00	0.0%
b) Restricted		9740	491,519.85	180,445.37	-63.3%
c) Committed					
Stabilization Arrangements		9750	0.00	0.00	0.0%
Other Commitments (by Resource/Object)		9760	0.00	0.00	0.0%
d) Assigned					
Other Assignments (by Resource/Object)		9780	0.00	0.00	0.0%
e) Unassigned/Unappropriated					
Reserve for Economic Uncertainties		9789	0.00	0.00	0.0%
Unassigned/Unappropriated Amount		9790	0.00	0.00	0.0%

Resource	Description	2023-24 Estimated Actuals	2024-25 Budget
5310	Child Nutrition: School Programs (e.g., School Lunch, School Breakfast, Milk, Pregnant & Lactating Students)	189,776.48	0.00
5320	Child Nutrition: Child Care Food Program (CCFP) Claims-Centers and Family Day Care Homes (Meal Reimbursements)	301,743.37	180,445.37
Total, Restricted Balance		491,519.85	180,445.37

Corcoran Joint Unified
Kings County

Budget, July 1
Deferred Maintenance Fund
Expenditures by Object

16 63891 0000000
Form 14
F8B3ZJG4FB(2024-25)

Description	Resource Codes	Object Codes	2023-24 Estimated Actuals	2024-25 Budget	Percent Difference
A. REVENUES					
1) LCFF Sources		8010-8099	500,000.00	500,000.00	0.0%
2) Federal Revenue		8100-8299	0.00	0.00	0.0%
3) Other State Revenue		8300-8599	0.00	0.00	0.0%
4) Other Local Revenue		8600-8799	29,068.89	19,679.28	-32.3%
5) TOTAL, REVENUES			529,068.89	519,679.28	-1.8%
B. EXPENDITURES					
1) Certificated Salaries		1000-1999	0.00	0.00	0.0%
2) Classified Salaries		2000-2999	0.00	0.00	0.0%
3) Employee Benefits		3000-3999	0.00	0.00	0.0%
4) Books and Supplies		4000-4999	0.00	0.00	0.0%
5) Services and Other Operating Expenditures		5000-5999	360,811.72	5,000.00	-98.6%
6) Capital Outlay		6000-6999	1,319,261.74	250,000.00	-81.1%
7) Other Outgo (excluding Transfers of Indirect Costs)		7100-7299, 7400-7499	0.00	0.00	0.0%
8) Other Outgo - Transfers of Indirect Costs		7300-7399	0.00	0.00	0.0%
9) TOTAL, EXPENDITURES			1,680,073.46	255,000.00	-84.8%
C. EXCESS (DEFICIENCY) OF REVENUES OVER EXPENDITURES BEFORE OTHER FINANCING SOURCES AND USES (A5 - B9)			(1,151,004.57)	264,679.28	-123.0%
D. OTHER FINANCING SOURCES/USES					
1) Interfund Transfers					
a) Transfers In		8900-8929	0.00	0.00	0.0%
b) Transfers Out		7600-7629	0.00	0.00	0.0%
2) Other Sources/Uses					
a) Sources		8930-8979	0.00	0.00	0.0%
b) Uses		7630-7699	0.00	0.00	0.0%
3) Contributions		8980-8999	0.00	0.00	0.0%
4) TOTAL, OTHER FINANCING SOURCES/USES			0.00	0.00	0.0%
E. NET INCREASE (DECREASE) IN FUND BALANCE (C + D4)			(1,151,004.57)	264,679.28	-123.0%
F. FUND BALANCE, RESERVES					
1) Beginning Fund Balance					
a) As of July 1 - Unaudited		9791	2,324,751.73	1,173,747.16	-49.5%
b) Audit Adjustments		9793	0.00	0.00	0.0%
c) As of July 1 - Audited (F1a + F1b)			2,324,751.73	1,173,747.16	-49.5%
d) Other Restatements		9795	0.00	0.00	0.0%
e) Adjusted Beginning Balance (F1c + F1d)			2,324,751.73	1,173,747.16	-49.5%
2) Ending Balance, June 30 (E + F1e)			1,173,747.16	1,438,426.44	22.5%
Components of Ending Fund Balance					
a) Nonspendable					
Revolving Cash		9711	0.00	0.00	0.0%
Stores		9712	0.00	0.00	0.0%
Prepaid Items		9713	0.00	0.00	0.0%
All Others		9719	0.00	0.00	0.0%
b) Restricted		9740	0.00	0.00	0.0%
c) Committed					
Stabilization Arrangements		9750	0.00	0.00	0.0%
Other Commitments		9760	1,173,747.16	1,438,426.44	22.5%
d) Assigned					
Other Assignments		9780	0.00	0.00	0.0%
e) Unassigned/Unappropriated Reserve for Economic Uncertainties		9789	0.00	0.00	0.0%
Unassigned/Unappropriated Amount		9790	0.00	0.00	0.0%
G. ASSETS					
1) Cash					
a) in County Treasury		9110	0.00		
1) Fair Value Adjustment to Cash in County Treasury		9111	0.00		
b) in Banks		9120	0.00		
c) in Revolving Cash Account		9130	0.00		
d) with Fiscal Agent/Trustee		9135	0.00		
e) Collections Awaiting Deposit		9140	0.00		
2) Investments		9150	0.00		

Description	Resource Codes	Object Codes	2023-24 Estimated Actuals	2024-25 Budget	Percent Difference
3) Accounts Receivable		9200	0.00		
4) Due from Grantor Government		9290	0.00		
5) Due from Other Funds		9310	0.00		
6) Stores		9320	0.00		
7) Prepaid Expenditures		9330	0.00		
8) Other Current Assets		9340	0.00		
9) Lease Receivable		9380	0.00		
10) TOTAL, ASSETS			0.00		
H. DEFERRED OUTFLOWS OF RESOURCES					
1) Deferred Outflows of Resources		9490	0.00		
2) TOTAL, DEFERRED OUTFLOWS			0.00		
I. LIABILITIES					
1) Accounts Payable		9500	0.00		
2) Due to Grantor Governments		9590	0.00		
3) Due to Other Funds		9610	0.00		
4) Current Loans		9640			
5) Unearned Revenue		9650	0.00		
6) TOTAL, LIABILITIES			0.00		
J. DEFERRED INFLOWS OF RESOURCES					
1) Deferred Inflows of Resources		9690	0.00		
2) TOTAL, DEFERRED INFLOWS			0.00		
K. FUND EQUITY					
(G10 + H2) - (I6 + J2)			0.00		
LCFF SOURCES					
LCFF Transfers					
LCFF Transfers - Current Year		8091	500,000.00	500,000.00	0.0%
LCFF/Revenue Limit Transfers - Prior Years		8099	0.00	0.00	0.0%
TOTAL, LCFF SOURCES			500,000.00	500,000.00	0.0%
OTHER STATE REVENUE					
All Other State Revenue		8590	0.00	0.00	0.0%
TOTAL, OTHER STATE REVENUE			0.00	0.00	0.0%
OTHER LOCAL REVENUE					
Other Local Revenue					
Community Redevelopment Funds Not Subject to LCFF Deduction		8625	0.00	0.00	0.0%
Sales					
Sale of Equipment/Supplies		8631	0.00	0.00	0.0%
Interest		8660	29,068.89	19,679.28	-32.3%
Net Increase (Decrease) in the Fair Value of Investments		8662	0.00	0.00	0.0%
Other Local Revenue					
All Other Local Revenue		8699	0.00	0.00	0.0%
All Other Transfers In from All Others		8799	0.00	0.00	0.0%
TOTAL, OTHER LOCAL REVENUE			29,068.89	19,679.28	-32.3%
TOTAL, REVENUES			529,068.89	519,679.28	-1.8%
CLASSIFIED SALARIES					
Classified Support Salaries		2200	0.00	0.00	0.0%
Other Classified Salaries		2900	0.00	0.00	0.0%
TOTAL, CLASSIFIED SALARIES			0.00	0.00	0.0%
EMPLOYEE BENEFITS					
STRS		3101-3102	0.00	0.00	0.0%
PERS		3201-3202	0.00	0.00	0.0%
OASDI/Medicare/Alternative		3301-3302	0.00	0.00	0.0%
Health and Welfare Benefits		3401-3402	0.00	0.00	0.0%
Unemployment Insurance		3501-3502	0.00	0.00	0.0%
Workers' Compensation		3601-3602	0.00	0.00	0.0%
OPEB, Allocated		3701-3702	0.00	0.00	0.0%
OPEB, Active Employees		3751-3752	0.00	0.00	0.0%
Other Employee Benefits		3901-3902	0.00	0.00	0.0%
TOTAL, EMPLOYEE BENEFITS			0.00	0.00	0.0%
BOOKS AND SUPPLIES					
Books and Other Reference Materials		4200	0.00	0.00	0.0%

Description	Resource Codes	Object Codes	2023-24 Estimated Actuals	2024-25 Budget	Percent Difference
Materials and Supplies		4300	0.00	0.00	0.0%
Noncapitalized Equipment		4400	0.00	0.00	0.0%
TOTAL, BOOKS AND SUPPLIES			0.00	0.00	0.0%
SERVICES AND OTHER OPERATING EXPENDITURES					
Subagreements for Services		5100	0.00	0.00	0.0%
Travel and Conferences		5200	0.00	0.00	0.0%
Rentals, Leases, Repairs, and Noncapitalized Improvements		5600	280,753.72	5,000.00	-98.2%
Transfers of Direct Costs		5710	0.00	0.00	0.0%
Transfers of Direct Costs - Interfund		5750	0.00	0.00	0.0%
Professional/Consulting Services and Operating Expenditures		5800	80,058.00	0.00	-100.0%
TOTAL, SERVICES AND OTHER OPERATING EXPENDITURES			360,811.72	5,000.00	-98.6%
CAPITAL OUTLAY					
Land Improvements		6170	101,325.00	0.00	-100.0%
Buildings and Improvements of Buildings		6200	1,069,363.73	250,000.00	-76.6%
Equipment		6400	0.00	0.00	0.0%
Equipment Replacement		6500	148,573.01	0.00	-100.0%
Lease Assets		6600	0.00	0.00	0.0%
Subscription Assets		6700	0.00	0.00	0.0%
TOTAL, CAPITAL OUTLAY			1,319,261.74	250,000.00	-81.1%
OTHER OUTGO (excluding Transfers of Indirect Costs)					
Debt Service					
Debt Service - Interest		7438	0.00	0.00	0.0%
Other Debt Service - Principal		7439	0.00	0.00	0.0%
TOTAL, OTHER OUTGO (excluding Transfers of Indirect Costs)			0.00	0.00	0.0%
TOTAL, EXPENDITURES			1,680,073.46	255,000.00	-84.8%
INTERFUND TRANSFERS					
INTERFUND TRANSFERS IN					
Other Authorized Interfund Transfers In		8919	0.00	0.00	0.0%
(a) TOTAL, INTERFUND TRANSFERS IN			0.00	0.00	0.0%
INTERFUND TRANSFERS OUT					
Other Authorized Interfund Transfers Out		7619	0.00	0.00	0.0%
(b) TOTAL, INTERFUND TRANSFERS OUT			0.00	0.00	0.0%
OTHER SOURCES/USES					
SOURCES					
Other Sources					
Transfers from Funds of Lapsed/Reorganized LEAs		8965	0.00	0.00	0.0%
Long-Term Debt Proceeds					
Proceeds from Leases		8972	0.00	0.00	0.0%
Proceeds from SBITAs		8974	0.00	0.00	0.0%
All Other Financing Sources		8979	0.00	0.00	0.0%
(c) TOTAL, SOURCES			0.00	0.00	0.0%
USES					
Transfers of Funds from Lapsed/Reorganized LEAs		7651	0.00	0.00	0.0%
All Other Financing Uses		7699	0.00	0.00	0.0%
(d) TOTAL, USES			0.00	0.00	0.0%
CONTRIBUTIONS					
Contributions from Unrestricted Revenues		8980	0.00	0.00	0.0%
Contributions from Restricted Revenues		8990	0.00	0.00	0.0%
(e) TOTAL, CONTRIBUTIONS			0.00	0.00	0.0%
TOTAL, OTHER FINANCING SOURCES/USES (a - b + c - d + e)			0.00	0.00	0.0%

Description	Function Codes	Object Codes	2023-24 Estimated Actuals	2024-25 Budget	Percent Difference
A. REVENUES					
1) LCFF Sources		8010-8099	500,000.00	500,000.00	0.0%
2) Federal Revenue		8100-8299	0.00	0.00	0.0%
3) Other State Revenue		8300-8599	0.00	0.00	0.0%
4) Other Local Revenue		8600-8799	29,068.89	19,679.28	-32.3%
5) TOTAL, REVENUES			529,068.89	519,679.28	-1.8%
B. EXPENDITURES (Objects 1000-7999)					
1) Instruction	1000-1999		0.00	0.00	0.0%
2) Instruction - Related Services	2000-2999		0.00	0.00	0.0%
3) Pupil Services	3000-3999		0.00	0.00	0.0%
4) Ancillary Services	4000-4999		0.00	0.00	0.0%
5) Community Services	5000-5999		0.00	0.00	0.0%
6) Enterprise	6000-6999		0.00	0.00	0.0%
7) General Administration	7000-7999		0.00	0.00	0.0%
8) Plant Services	8000-8999		1,680,073.46	255,000.00	-84.8%
9) Other Outgo	9000-9999	Except 7600-7699	0.00	0.00	0.0%
10) TOTAL, EXPENDITURES			1,680,073.46	255,000.00	-84.8%
C. EXCESS (DEFICIENCY) OF REVENUES OVER EXPENDITURES BEFORE OTHER FINANCING SOURCES AND USES (A5 - B10)			(1,151,004.57)	264,679.28	-123.0%
D. OTHER FINANCING SOURCES/USES					
1) Interfund Transfers					
a) Transfers In		8900-8929	0.00	0.00	0.0%
b) Transfers Out		7600-7629	0.00	0.00	0.0%
2) Other Sources/Uses					
a) Sources		8930-8979	0.00	0.00	0.0%
b) Uses		7630-7699	0.00	0.00	0.0%
3) Contributions		8980-8999	0.00	0.00	0.0%
4) TOTAL, OTHER FINANCING SOURCES/USES			0.00	0.00	0.0%
E. NET INCREASE (DECREASE) IN FUND BALANCE (C + D4)			(1,151,004.57)	264,679.28	-123.0%
F. FUND BALANCE, RESERVES					
1) Beginning Fund Balance					
a) As of July 1 - Unaudited		9791	2,324,751.73	1,173,747.16	-49.5%
b) Audit Adjustments		9793	0.00	0.00	0.0%
c) As of July 1 - Audited (F1a + F1b)			2,324,751.73	1,173,747.16	-49.5%
d) Other Restatements		9795	0.00	0.00	0.0%
e) Adjusted Beginning Balance (F1c + F1d)			2,324,751.73	1,173,747.16	-49.5%
2) Ending Balance, June 30 (E + F1e)			1,173,747.16	1,438,426.44	22.5%
Components of Ending Fund Balance					
a) Nonspendable					
Revolving Cash		9711	0.00	0.00	0.0%
Stores		9712	0.00	0.00	0.0%
Prepaid Items		9713	0.00	0.00	0.0%
All Others		9719	0.00	0.00	0.0%
b) Restricted		9740	0.00	0.00	0.0%
c) Committed					
Stabilization Arrangements		9750	0.00	0.00	0.0%
Other Commitments (by Resource/Object)		9760	1,173,747.16	1,438,426.44	22.5%
d) Assigned					
Other Assignments (by Resource/Object)		9780	0.00	0.00	0.0%
e) Unassigned/Unappropriated					
Reserve for Economic Uncertainties		9789	0.00	0.00	0.0%
Unassigned/Unappropriated Amount		9790	0.00	0.00	0.0%

Resource	Description	2023-24 Estimated Actuals	2024-25 Budget
Total, Restricted Balance		0.00	0.00

Description	Resource Codes	Object Codes	2023-24 Estimated Actuals	2024-25 Budget	Percent Difference
A. REVENUES					
1) LCFF Sources		8010-8099	0.00	0.00	0.0%
2) Federal Revenue		8100-8299	0.00	0.00	0.0%
3) Other State Revenue		8300-8599	0.00	0.00	0.0%
4) Other Local Revenue		8600-8799	221,160.15	218,616.41	-1.2%
5) TOTAL, REVENUES			221,160.15	218,616.41	-1.2%
B. EXPENDITURES					
1) Certificated Salaries		1000-1999	0.00	0.00	0.0%
2) Classified Salaries		2000-2999	0.00	0.00	0.0%
3) Employee Benefits		3000-3999	0.00	0.00	0.0%
4) Books and Supplies		4000-4999	1,355.44	50,000.00	3,588.8%
5) Services and Other Operating Expenditures		5000-5999	4,000.00	4,000.00	0.0%
6) Capital Outlay		6000-6999	0.00	0.00	0.0%
7) Other Outgo (excluding Transfers of Indirect Costs)		7100-7299, 7400-7499	0.00	0.00	0.0%
8) Other Outgo - Transfers of Indirect Costs		7300-7399	0.00	0.00	0.0%
9) TOTAL, EXPENDITURES			5,355.44	54,000.00	908.3%
C. EXCESS (DEFICIENCY) OF REVENUES OVER EXPENDITURES BEFORE OTHER FINANCING SOURCES AND USES (A5 - B9)			215,804.71	164,616.41	-23.7%
D. OTHER FINANCING SOURCES/USES					
1) Interfund Transfers					
a) Transfers In		8900-8929	0.00	0.00	0.0%
b) Transfers Out		7600-7629	0.00	0.00	0.0%
2) Other Sources/Uses					
a) Sources		8930-8979	0.00	0.00	0.0%
b) Uses		7630-7699	0.00	0.00	0.0%
3) Contributions		8980-8999	0.00	0.00	0.0%
4) TOTAL, OTHER FINANCING SOURCES/USES			0.00	0.00	0.0%
E. NET INCREASE (DECREASE) IN FUND BALANCE (C + D4)			215,804.71	164,616.41	-23.7%
F. FUND BALANCE, RESERVES					
1) Beginning Fund Balance					
a) As of July 1 - Unaudited		9791	215,460.53	431,265.24	100.2%
b) Audit Adjustments		9793	0.00	0.00	0.0%
c) As of July 1 - Audited (F1a + F1b)			215,460.53	431,265.24	100.2%
d) Other Restatements		9795	0.00	0.00	0.0%
e) Adjusted Beginning Balance (F1c + F1d)			215,460.53	431,265.24	100.2%
2) Ending Balance, June 30 (E + F1e)			431,265.24	595,881.65	38.2%
Components of Ending Fund Balance					
a) Nonspendable					
Revolving Cash		9711	0.00	0.00	0.0%
Stores		9712	0.00	0.00	0.0%
Prepaid Items		9713	0.00	0.00	0.0%
All Others		9719	0.00	0.00	0.0%
b) Restricted		9740	431,265.24	595,881.65	38.2%
c) Committed					
Stabilization Arrangements		9750	0.00	0.00	0.0%
Other Commitments		9760	0.00	0.00	0.0%
d) Assigned					
Other Assignments		9780	0.00	0.00	0.0%
e) Unassigned/Unappropriated					
Reserve for Economic Uncertainties		9789	0.00	0.00	0.0%
Unassigned/Unappropriated Amount		9790	0.00	0.00	0.0%
G. ASSETS					
1) Cash					
a) in County Treasury		9110	0.00		
1) Fair Value Adjustment to Cash in County Treasury		9111	0.00		
b) in Banks		9120	0.00		
c) in Revolving Cash Account		9130	0.00		
d) with Fiscal Agent/Trustee		9135	0.00		
e) Collections Awaiting Deposit		9140	0.00		

Description	Resource Codes	Object Codes	2023-24 Estimated Actuals	2024-25 Budget	Percent Difference
2) Investments		9150	0.00		
3) Accounts Receivable		9200	0.00		
4) Due from Grantor Government		9290	0.00		
5) Due from Other Funds		9310	0.00		
6) Stores		9320	0.00		
7) Prepaid Expenditures		9330	0.00		
8) Other Current Assets		9340	0.00		
9) Lease Receivable		9380	0.00		
10) TOTAL, ASSETS			0.00		
H. DEFERRED OUTFLOWS OF RESOURCES					
1) Deferred Outflows of Resources		9490	0.00		
2) TOTAL, DEFERRED OUTFLOWS			0.00		
I. LIABILITIES					
1) Accounts Payable		9500	0.00		
2) Due to Grantor Governments		9590	0.00		
3) Due to Other Funds		9610	0.00		
4) Current Loans		9640	0.00		
5) Unearned Revenue		9650	0.00		
6) TOTAL, LIABILITIES			0.00		
J. DEFERRED INFLOWS OF RESOURCES					
1) Deferred Inflows of Resources		9690	0.00		
2) TOTAL, DEFERRED INFLOWS			0.00		
K. FUND EQUITY					
Ending Fund Balance, June 30 (G10 + H2) - (I6 + J2)			0.00		
OTHER STATE REVENUE					
Tax Relief Subventions					
Restricted Levies - Other					
Homeowners' Exemptions		8575	0.00	0.00	0.0%
Other Subventions/In-Lieu Taxes		8576	0.00	0.00	0.0%
All Other State Revenue		8590	0.00	0.00	0.0%
TOTAL, OTHER STATE REVENUE			0.00	0.00	0.0%
OTHER LOCAL REVENUE					
Other Local Revenue					
County and District Taxes					
Other Restricted Levies					
Secured Roll		8615	0.00	0.00	0.0%
Unsecured Roll		8616	0.00	0.00	0.0%
Prior Years' Taxes		8617	0.00	0.00	0.0%
Supplemental Taxes		8618	0.00	0.00	0.0%
Non-Ad Valorem Taxes					
Parcel Taxes		8621	0.00	0.00	0.0%
Other		8622	0.00	0.00	0.0%
Community Redevelopment Funds Not Subject to LCFF Deduction		8625	0.00	0.00	0.0%
Penalties and Interest from Delinquent Non-LCFF Taxes		8629	0.00	0.00	0.0%
Sales					
Sale of Equipment/Supplies		8631	0.00	0.00	0.0%
Interest		8660	5,869.73	3,325.99	-43.3%
Net Increase (Decrease) in the Fair Value of Investments		8662	0.00	0.00	0.0%
Fees and Contracts					
Mitigation/Developer Fees		8681	69,249.46	69,249.46	0.0%
Other Local Revenue					
All Other Local Revenue		8699	146,040.96	146,040.96	0.0%
All Other Transfers In from All Others		8799	0.00	0.00	0.0%
TOTAL, OTHER LOCAL REVENUE			221,160.15	218,616.41	-1.2%
TOTAL, REVENUES			221,160.15	218,616.41	-1.2%
CERTIFICATED SALARIES					
Other Certificated Salaries		1900	0.00	0.00	0.0%
TOTAL, CERTIFICATED SALARIES			0.00	0.00	0.0%
CLASSIFIED SALARIES					
Classified Support Salaries		2200	0.00	0.00	0.0%

Description	Resource Codes	Object Codes	2023-24 Estimated Actuals	2024-25 Budget	Percent Difference
Classified Supervisors' and Administrators' Salaries		2300	0.00	0.00	0.0%
Clerical, Technical and Office Salaries		2400	0.00	0.00	0.0%
Other Classified Salaries		2900	0.00	0.00	0.0%
TOTAL, CLASSIFIED SALARIES			0.00	0.00	0.0%
EMPLOYEE BENEFITS					
STRS		3101-3102	0.00	0.00	0.0%
PERS		3201-3202	0.00	0.00	0.0%
OASDI/Medicare/Alternative		3301-3302	0.00	0.00	0.0%
Health and Welfare Benefits		3401-3402	0.00	0.00	0.0%
Unemployment Insurance		3501-3502	0.00	0.00	0.0%
Workers' Compensation		3601-3602	0.00	0.00	0.0%
OPEB, Allocated		3701-3702	0.00	0.00	0.0%
OPEB, Active Employees		3751-3752	0.00	0.00	0.0%
Other Employee Benefits		3901-3902	0.00	0.00	0.0%
TOTAL, EMPLOYEE BENEFITS			0.00	0.00	0.0%
BOOKS AND SUPPLIES					
Approved Textbooks and Core Curricula Materials		4100	0.00	0.00	0.0%
Books and Other Reference Materials		4200	0.00	0.00	0.0%
Materials and Supplies		4300	0.00	0.00	0.0%
Noncapitalized Equipment		4400	1,355.44	50,000.00	3,588.8%
TOTAL, BOOKS AND SUPPLIES			1,355.44	50,000.00	3,588.8%
SERVICES AND OTHER OPERATING EXPENDITURES					
Subagreements for Services		5100	0.00	0.00	0.0%
Travel and Conferences		5200	0.00	0.00	0.0%
Insurance		5400-5450	0.00	0.00	0.0%
Operations and Housekeeping Services		5500	0.00	0.00	0.0%
Rentals, Leases, Repairs, and Noncapitalized Improvements		5600	0.00	0.00	0.0%
Transfers of Direct Costs		5710	0.00	0.00	0.0%
Transfers of Direct Costs - Interfund		5750	0.00	0.00	0.0%
Professional/Consulting Services and Operating Expenditures		5800	4,000.00	4,000.00	0.0%
Communications		5900	0.00	0.00	0.0%
TOTAL, SERVICES AND OTHER OPERATING EXPENDITURES			4,000.00	4,000.00	0.0%
CAPITAL OUTLAY					
Land		6100	0.00	0.00	0.0%
Land Improvements		6170	0.00	0.00	0.0%
Buildings and Improvements of Buildings		6200	0.00	0.00	0.0%
Books and Media for New School Libraries or Major Expansion of School Libraries		6300	0.00	0.00	0.0%
Equipment		6400	0.00	0.00	0.0%
Equipment Replacement		6500	0.00	0.00	0.0%
Lease Assets		6600	0.00	0.00	0.0%
Subscription Assets		6700	0.00	0.00	0.0%
TOTAL, CAPITAL OUTLAY			0.00	0.00	0.0%
OTHER OUTGO (excluding Transfers of Indirect Costs)					
Other Transfers Out					
All Other Transfers Out to All Others		7299	0.00	0.00	0.0%
Debt Service					
Debt Service - Interest		7438	0.00	0.00	0.0%
Other Debt Service - Principal		7439	0.00	0.00	0.0%
TOTAL, OTHER OUTGO (excluding Transfers of Indirect Costs)			0.00	0.00	0.0%
TOTAL, EXPENDITURES			5,355.44	54,000.00	908.3%
INTERFUND TRANSFERS					
INTERFUND TRANSFERS IN					
Other Authorized Interfund Transfers In		8919	0.00	0.00	0.0%
(a) TOTAL, INTERFUND TRANSFERS IN			0.00	0.00	0.0%
INTERFUND TRANSFERS OUT					
To: State School Building Fund/County School Facilities Fund		7613	0.00	0.00	0.0%
Other Authorized Interfund Transfers Out		7619	0.00	0.00	0.0%
(b) TOTAL, INTERFUND TRANSFERS OUT			0.00	0.00	0.0%
OTHER SOURCES/USES					
SOURCES					

Description	Resource Codes	Object Codes	2023-24 Estimated Actuals	2024-25 Budget	Percent Difference
Proceeds					
Proceeds from Disposal of Capital Assets		8953	0.00	0.00	0.0%
Other Sources					
Transfers from Funds of Lapsed/Reorganized LEAs		8965	0.00	0.00	0.0%
Long-Term Debt Proceeds					
Proceeds from Certificates of Participation		8971	0.00	0.00	0.0%
Proceeds from Leases		8972	0.00	0.00	0.0%
Proceeds from Lease Revenue Bonds		8973	0.00	0.00	0.0%
Proceeds from SBITAs		8974	0.00	0.00	0.0%
All Other Financing Sources		8979	0.00	0.00	0.0%
(c) TOTAL, SOURCES			0.00	0.00	0.0%
USES					
Transfers of Funds from Lapsed/Reorganized LEAs		7651	0.00	0.00	0.0%
All Other Financing Uses		7699	0.00	0.00	0.0%
(d) TOTAL, USES			0.00	0.00	0.0%
CONTRIBUTIONS					
Contributions from Unrestricted Revenues		8980	0.00	0.00	0.0%
Contributions from Restricted Revenues		8990	0.00	0.00	0.0%
(e) TOTAL, CONTRIBUTIONS			0.00	0.00	0.0%
TOTAL, OTHER FINANCING SOURCES/USES (a - b + c - d + e)			0.00	0.00	0.0%

Description	Function Codes	Object Codes	2023-24 Estimated Actuals	2024-25 Budget	Percent Difference
A. REVENUES					
1) LCFF Sources		8010-8099	0.00	0.00	0.0%
2) Federal Revenue		8100-8299	0.00	0.00	0.0%
3) Other State Revenue		8300-8599	0.00	0.00	0.0%
4) Other Local Revenue		8600-8799	221,160.15	218,616.41	-1.2%
5) TOTAL, REVENUES			221,160.15	218,616.41	-1.2%
B. EXPENDITURES (Objects 1000-7999)					
1) Instruction	1000-1999		0.00	0.00	0.0%
2) Instruction - Related Services	2000-2999		0.00	0.00	0.0%
3) Pupil Services	3000-3999		0.00	0.00	0.0%
4) Ancillary Services	4000-4999		0.00	0.00	0.0%
5) Community Services	5000-5999		0.00	0.00	0.0%
6) Enterprise	6000-6999		0.00	0.00	0.0%
7) General Administration	7000-7999		4,000.00	4,000.00	0.0%
8) Plant Services	8000-8999		1,355.44	50,000.00	3,588.8%
9) Other Outgo	9000-9999	Except 7600-7699	0.00	0.00	0.0%
10) TOTAL, EXPENDITURES			5,355.44	54,000.00	908.3%
C. EXCESS (DEFICIENCY) OF REVENUES OVER EXPENDITURES BEFORE OTHER FINANCING SOURCES AND USES (A5 -B10)			215,804.71	164,616.41	-23.7%
D. OTHER FINANCING SOURCES/USES					
1) Interfund Transfers					
a) Transfers In		8900-8929	0.00	0.00	0.0%
b) Transfers Out		7600-7629	0.00	0.00	0.0%
2) Other Sources/Uses					
a) Sources		8930-8979	0.00	0.00	0.0%
b) Uses		7630-7699	0.00	0.00	0.0%
3) Contributions		8980-8999	0.00	0.00	0.0%
4) TOTAL, OTHER FINANCING SOURCES/USES			0.00	0.00	0.0%
E. NET INCREASE (DECREASE) IN FUND BALANCE (C + D4)			215,804.71	164,616.41	-23.7%
F. FUND BALANCE, RESERVES					
1) Beginning Fund Balance					
a) As of July 1 - Unaudited		9791	215,460.53	431,265.24	100.2%
b) Audit Adjustments		9793	0.00	0.00	0.0%
c) As of July 1 - Audited (F1a + F1b)			215,460.53	431,265.24	100.2%
d) Other Restatements		9795	0.00	0.00	0.0%
e) Adjusted Beginning Balance (F1c + F1d)			215,460.53	431,265.24	100.2%
2) Ending Balance, June 30 (E + F1e)			431,265.24	595,881.65	38.2%
Components of Ending Fund Balance					
a) Nonspendable					
Revolving Cash		9711	0.00	0.00	0.0%
Stores		9712	0.00	0.00	0.0%
Prepaid Items		9713	0.00	0.00	0.0%
All Others		9719	0.00	0.00	0.0%
b) Restricted		9740	431,265.24	595,881.65	38.2%
c) Committed					
Stabilization Arrangements		9750	0.00	0.00	0.0%
Other Commitments (by Resource/Object)		9760	0.00	0.00	0.0%
d) Assigned					
Other Assignments (by Resource/Object)		9780	0.00	0.00	0.0%
e) Unassigned/Unappropriated					
Reserve for Economic Uncertainties		9789	0.00	0.00	0.0%
Unassigned/Unappropriated Amount		9790	0.00	0.00	0.0%

Resource	Description	2023-24 Estimated Actuals	2024-25 Budget
9010	Other Restricted Local	431,265.24	595,881.65
Total, Restricted Balance		431,265.24	595,881.65

Corcoran Joint Unified
Kings County

Budget, July 1
Special Reserve Fund for Capital Outlay Projects
Expenditures by Object

16 63891 0000000
Form 40
F8B3ZJG4FB(2024-25)

Description	Resource Codes	Object Codes	2023-24 Estimated Actuals	2024-25 Budget	Percent Difference
A. REVENUES					
1) LCFF Sources		8010-8099	0.00	0.00	0.0%
2) Federal Revenue		8100-8299	0.00	0.00	0.0%
3) Other State Revenue		8300-8599	2,737,453.00	1,250,000.00	-54.3%
4) Other Local Revenue		8600-8799	94,920.93	31,000.00	-67.3%
5) TOTAL, REVENUES			2,832,373.93	1,281,000.00	-54.8%
B. EXPENDITURES					
1) Certificated Salaries		1000-1999	0.00	0.00	0.0%
2) Classified Salaries		2000-2999	0.00	0.00	0.0%
3) Employee Benefits		3000-3999	0.00	0.00	0.0%
4) Books and Supplies		4000-4999	0.00	0.00	0.0%
5) Services and Other Operating Expenditures		5000-5999	0.00	0.00	0.0%
6) Capital Outlay		6000-6999	353,084.22	4,825,765.64	1,266.7%
7) Other Outgo (excluding Transfers of Indirect Costs)		7100-7299, 7400-7499	855,331.26	857,206.26	0.2%
8) Other Outgo - Transfers of Indirect Costs		7300-7399	0.00	0.00	0.0%
9) TOTAL, EXPENDITURES			1,208,415.48	5,682,971.90	370.3%
C. EXCESS (DEFICIENCY) OF REVENUES OVER EXPENDITURES BEFORE OTHER FINANCING SOURCES AND USES (A5 - B9)			1,623,958.45	(4,401,971.90)	-371.1%
D. OTHER FINANCING SOURCES/USES					
1) Interfund Transfers					
a) Transfers In		8900-8929	857,206.26	857,206.26	0.0%
b) Transfers Out		7600-7629	0.00	0.00	0.0%
2) Other Sources/Uses					
a) Sources		8930-8979	0.00	0.00	0.0%
b) Uses		7630-7699	0.00	0.00	0.0%
3) Contributions		8980-8999	0.00	0.00	0.0%
4) TOTAL, OTHER FINANCING SOURCES/USES			857,206.26	857,206.26	0.0%
E. NET INCREASE (DECREASE) IN FUND BALANCE (C + D4)			2,481,164.71	(3,544,765.64)	-242.9%
F. FUND BALANCE, RESERVES					
1) Beginning Fund Balance					
a) As of July 1 - Unaudited		9791	4,036,477.95	6,517,642.66	61.5%
b) Audit Adjustments		9793	0.00	0.00	0.0%
c) As of July 1 - Audited (F1a + F1b)			4,036,477.95	6,517,642.66	61.5%
d) Other Restatements		9795	0.00	0.00	0.0%
e) Adjusted Beginning Balance (F1c + F1d)			4,036,477.95	6,517,642.66	61.5%
2) Ending Balance, June 30 (E + F1e)			6,517,642.66	2,972,877.02	-54.4%
Components of Ending Fund Balance					
a) Nonspendable					
Revolving Cash		9711	0.00	0.00	0.0%
Stores		9712	0.00	0.00	0.0%
Prepaid Items		9713	0.00	0.00	0.0%
All Others		9719	0.00	0.00	0.0%
b) Restricted		9740	0.00	0.00	0.0%
c) Committed					
Stabilization Arrangements		9750	0.00	0.00	0.0%
Other Commitments		9760	6,517,642.66	2,972,877.02	-54.4%
d) Assigned					
Other Assignments		9780	0.00	0.00	0.0%
e) Unassigned/Unappropriated					
Reserve for Economic Uncertainties		9789	0.00	0.00	0.0%
Unassigned/Unappropriated Amount		9790	0.00	0.00	0.0%
G. ASSETS					
1) Cash					
a) in County Treasury		9110	0.00		
1) Fair Value Adjustment to Cash in County Treasury		9111	0.00		
b) in Banks		9120	0.00		
c) in Revolving Cash Account		9130	0.00		
d) with Fiscal Agent/Trustee		9135	0.00		
e) Collections Awaiting Deposit		9140	0.00		

Description	Resource Codes	Object Codes	2023-24 Estimated Actuals	2024-25 Budget	Percent Difference
2) Investments		9150	0.00		
3) Accounts Receivable		9200	0.00		
4) Due from Grantor Government		9290	0.00		
5) Due from Other Funds		9310	0.00		
6) Stores		9320	0.00		
7) Prepaid Expenditures		9330	0.00		
8) Other Current Assets		9340	0.00		
9) Lease Receivable		9380	0.00		
10) TOTAL, ASSETS			0.00		
H. DEFERRED OUTFLOWS OF RESOURCES					
1) Deferred Outflows of Resources		9490	0.00		
2) TOTAL, DEFERRED OUTFLOWS			0.00		
I. LIABILITIES					
1) Accounts Payable		9500	0.00		
2) Due to Grantor Governments		9590	0.00		
3) Due to Other Funds		9610	0.00		
4) Current Loans		9640	0.00		
5) Unearned Revenue		9650	0.00		
6) TOTAL, LIABILITIES			0.00		
J. DEFERRED INFLOWS OF RESOURCES					
1) Deferred Inflows of Resources		9690	0.00		
2) TOTAL, DEFERRED INFLOWS			0.00		
K. FUND EQUITY					
Ending Fund Balance, June 30 (G10 + H2) - (I6 + J2)			0.00		
FEDERAL REVENUE					
FEMA		8281	0.00	0.00	0.0%
All Other Federal Revenue		8290	0.00	0.00	0.0%
TOTAL, FEDERAL REVENUE			0.00	0.00	0.0%
OTHER STATE REVENUE					
Pass-Through Revenues from State Sources		8587	0.00	0.00	0.0%
California Clean Energy Jobs Act	6230	8590	0.00	0.00	0.0%
All Other State Revenue	All Other	8590	2,737,453.00	1,250,000.00	-54.3%
TOTAL, OTHER STATE REVENUE			2,737,453.00	1,250,000.00	-54.3%
OTHER LOCAL REVENUE					
Other Local Revenue					
Community Redevelopment Funds Not Subject to LCFF Deduction		8625	0.00	0.00	0.0%
Sales					
Sale of Equipment/Supplies		8631	0.00	0.00	0.0%
Leases and Rentals		8650	0.00	0.00	0.0%
Interest		8660	94,920.93	31,000.00	-67.3%
Net Increase (Decrease) in the Fair Value of Investments		8662	0.00	0.00	0.0%
Other Local Revenue					
All Other Local Revenue		8699	0.00	0.00	0.0%
All Other Transfers In from All Others		8799	0.00	0.00	0.0%
TOTAL, OTHER LOCAL REVENUE			94,920.93	31,000.00	-67.3%
TOTAL, REVENUES			2,832,373.93	1,281,000.00	-54.8%
CLASSIFIED SALARIES					
Classified Support Salaries		2200	0.00	0.00	0.0%
Classified Supervisors' and Administrators' Salaries		2300	0.00	0.00	0.0%
Clerical, Technical and Office Salaries		2400	0.00	0.00	0.0%
Other Classified Salaries		2900	0.00	0.00	0.0%
TOTAL, CLASSIFIED SALARIES			0.00	0.00	0.0%
EMPLOYEE BENEFITS					
STRS		3101-3102	0.00	0.00	0.0%
PERS		3201-3202	0.00	0.00	0.0%
OASDI/Medicare/Alternative		3301-3302	0.00	0.00	0.0%
Health and Welfare Benefits		3401-3402	0.00	0.00	0.0%
Unemployment Insurance		3501-3502	0.00	0.00	0.0%
Workers' Compensation		3601-3602	0.00	0.00	0.0%
OPEB, Allocated		3701-3702	0.00	0.00	0.0%

Description	Resource Codes	Object Codes	2023-24 Estimated Actuals	2024-25 Budget	Percent Difference
OPEB, Active Employees		3751-3752	0.00	0.00	0.0%
Other Employee Benefits		3901-3902	0.00	0.00	0.0%
TOTAL, EMPLOYEE BENEFITS			0.00	0.00	0.0%
BOOKS AND SUPPLIES					
Books and Other Reference Materials		4200	0.00	0.00	0.0%
Materials and Supplies		4300	0.00	0.00	0.0%
Noncapitalized Equipment		4400	0.00	0.00	0.0%
TOTAL, BOOKS AND SUPPLIES			0.00	0.00	0.0%
SERVICES AND OTHER OPERATING EXPENDITURES					
Subagreements for Services		5100	0.00	0.00	0.0%
Travel and Conferences		5200	0.00	0.00	0.0%
Insurance		5400-5450	0.00	0.00	0.0%
Operations and Housekeeping Services		5500	0.00	0.00	0.0%
Rentals, Leases, Repairs, and Noncapitalized Improvements		5600	0.00	0.00	0.0%
Transfers of Direct Costs		5710	0.00	0.00	0.0%
Transfers of Direct Costs - Interfund		5750	0.00	0.00	0.0%
Professional/Consulting Services and Operating Expenditures		5800	0.00	0.00	0.0%
Communications		5900	0.00	0.00	0.0%
TOTAL, SERVICES AND OTHER OPERATING EXPENDITURES			0.00	0.00	0.0%
CAPITAL OUTLAY					
Land		6100	0.00	0.00	0.0%
Land Improvements		6170	0.00	0.00	0.0%
Buildings and Improvements of Buildings		6200	353,084.22	4,825,765.64	1,266.7%
Books and Media for New School Libraries or Major Expansion of School Libraries		6300	0.00	0.00	0.0%
Equipment		6400	0.00	0.00	0.0%
Equipment Replacement		6500	0.00	0.00	0.0%
Lease Assets		6600	0.00	0.00	0.0%
Subscription Assets		6700	0.00	0.00	0.0%
TOTAL, CAPITAL OUTLAY			353,084.22	4,825,765.64	1,266.7%
OTHER OUTGO (excluding Transfers of Indirect Costs)					
Other Transfers Out					
Transfers of Pass-Through Revenues					
To Districts or Charter Schools		7211	0.00	0.00	0.0%
To County Offices		7212	0.00	0.00	0.0%
To JPAs		7213	0.00	0.00	0.0%
All Other Transfers Out to All Others		7299	0.00	0.00	0.0%
Debt Service					
Debt Service - Interest		7438	405,331.26	382,206.26	-5.7%
Other Debt Service - Principal		7439	450,000.00	475,000.00	5.6%
TOTAL, OTHER OUTGO (excluding Transfers of Indirect Costs)			855,331.26	857,206.26	0.2%
TOTAL, EXPENDITURES			1,208,415.48	5,682,971.90	370.3%
INTERFUND TRANSFERS					
INTERFUND TRANSFERS IN					
From: General Fund/CSSF		8912	0.00	0.00	0.0%
Other Authorized Interfund Transfers In		8919	857,206.26	857,206.26	0.0%
(a) TOTAL, INTERFUND TRANSFERS IN			857,206.26	857,206.26	0.0%
INTERFUND TRANSFERS OUT					
To: General Fund/CSSF		7612	0.00	0.00	0.0%
To: State School Building Fund/County School Facilities Fund		7613	0.00	0.00	0.0%
Other Authorized Interfund Transfers Out		7619	0.00	0.00	0.0%
(b) TOTAL, INTERFUND TRANSFERS OUT			0.00	0.00	0.0%
OTHER SOURCES/USES					
SOURCES					
Proceeds					
Proceeds from Disposal of Capital Assets		8953	0.00	0.00	0.0%
Other Sources					
Transfers from Funds of Lapsed/Reorganized LEAs		8965	0.00	0.00	0.0%
Long-Term Debt Proceeds					
Proceeds from Certificates of Participation		8971	0.00	0.00	0.0%
Proceeds from Leases		8972	0.00	0.00	0.0%

Description	Resource Codes	Object Codes	2023-24 Estimated Actuals	2024-25 Budget	Percent Difference
Proceeds from Lease Revenue Bonds		8973	0.00	0.00	0.0%
Proceeds from SBITAs		8974	0.00	0.00	0.0%
All Other Financing Sources		8979	0.00	0.00	0.0%
(c) TOTAL, SOURCES			0.00	0.00	0.0%
USES					
Transfers of Funds from Lapsed/Reorganized LEAs		7651	0.00	0.00	0.0%
All Other Financing Uses		7699	0.00	0.00	0.0%
(d) TOTAL, USES			0.00	0.00	0.0%
CONTRIBUTIONS					
Contributions from Unrestricted Revenues		8980	0.00	0.00	0.0%
Contributions from Restricted Revenues		8990	0.00	0.00	0.0%
(e) TOTAL, CONTRIBUTIONS			0.00	0.00	0.0%
TOTAL, OTHER FINANCING SOURCES/USES (a - b + c - d + e)			857,206.26	857,206.26	0.0%

Description	Function Codes	Object Codes	2023-24 Estimated Actuals	2024-25 Budget	Percent Difference
A. REVENUES					
1) LCFF Sources		8010-8099	0.00	0.00	0.0%
2) Federal Revenue		8100-8299	0.00	0.00	0.0%
3) Other State Revenue		8300-8599	2,737,453.00	1,250,000.00	-54.3%
4) Other Local Revenue		8600-8799	94,920.93	31,000.00	-67.3%
5) TOTAL, REVENUES			2,832,373.93	1,281,000.00	-54.8%
B. EXPENDITURES (Objects 1000-7999)					
1) Instruction	1000-1999		0.00	0.00	0.0%
2) Instruction - Related Services	2000-2999		0.00	0.00	0.0%
3) Pupil Services	3000-3999		0.00	0.00	0.0%
4) Ancillary Services	4000-4999		0.00	0.00	0.0%
5) Community Services	5000-5999		0.00	0.00	0.0%
6) Enterprise	6000-6999		0.00	0.00	0.0%
7) General Administration	7000-7999		0.00	0.00	0.0%
8) Plant Services	8000-8999		353,084.22	4,825,765.64	1,266.7%
9) Other Outgo	9000-9999	Except 7600-7699	855,331.26	857,206.26	0.2%
10) TOTAL, EXPENDITURES			1,208,415.48	5,682,971.90	370.3%
C. EXCESS (DEFICIENCY) OF REVENUES OVER EXPENDITURES BEFORE OTHER FINANCING SOURCES AND USES (A5 -B10)			1,623,958.45	(4,401,971.90)	-371.1%
D. OTHER FINANCING SOURCES/USES					
1) Interfund Transfers					
a) Transfers In		8900-8929	857,206.26	857,206.26	0.0%
b) Transfers Out		7600-7629	0.00	0.00	0.0%
2) Other Sources/Uses					
a) Sources		8930-8979	0.00	0.00	0.0%
b) Uses		7630-7699	0.00	0.00	0.0%
3) Contributions		8980-8999	0.00	0.00	0.0%
4) TOTAL, OTHER FINANCING SOURCES/USES			857,206.26	857,206.26	0.0%
E. NET INCREASE (DECREASE) IN FUND BALANCE (C + D4)			2,481,164.71	(3,544,765.64)	-242.9%
F. FUND BALANCE, RESERVES					
1) Beginning Fund Balance					
a) As of July 1 - Unaudited		9791	4,036,477.95	6,517,642.66	61.5%
b) Audit Adjustments		9793	0.00	0.00	0.0%
c) As of July 1 - Audited (F1a + F1b)			4,036,477.95	6,517,642.66	61.5%
d) Other Restatements		9795	0.00	0.00	0.0%
e) Adjusted Beginning Balance (F1c + F1d)			4,036,477.95	6,517,642.66	61.5%
2) Ending Balance, June 30 (E + F1e)			6,517,642.66	2,972,877.02	-54.4%
Components of Ending Fund Balance					
a) Nonspendable					
Revolving Cash		9711	0.00	0.00	0.0%
Stores		9712	0.00	0.00	0.0%
Prepaid Items		9713	0.00	0.00	0.0%
All Others		9719	0.00	0.00	0.0%
b) Restricted		9740	0.00	0.00	0.0%
c) Committed					
Stabilization Arrangements		9750	0.00	0.00	0.0%
Other Commitments (by Resource/Object)		9760	6,517,642.66	2,972,877.02	-54.4%
d) Assigned					
Other Assignments (by Resource/Object)		9780	0.00	0.00	0.0%
e) Unassigned/Unappropriated					
Reserve for Economic Uncertainties		9789	0.00	0.00	0.0%
Unassigned/Unappropriated Amount		9790	0.00	0.00	0.0%

Resource	Description	2023-24 Estimated Actuals	2024-25 Budget
Total, Restricted Balance		0.00	0.00

ANNUAL BUDGET REPORT:

July 1, 2024 Budget Adoption

Select applicable boxes:

X This budget was developed using the state-adopted Criteria and Standards. It includes the expenditures necessary to implement the Local Control and Accountability Plan (LCAP) or annual update to the LCAP that will be effective for the budget year. The budget was filed and adopted subsequent to a public hearing by the governing board of the school district pursuant to Education Code sections 33129, 42127, 52060, 52061, and 52062.

X If the budget includes a combined assigned and unassigned ending fund balance above the minimum recommended reserve for economic uncertainties, at its public hearing, the school district complied with the requirements of subparagraphs (B) and (C) of paragraph (2) of subdivision (a) of Education Code Section 42127.

Budget available for inspection at:

Place: 1520 Patterson Ave. Corcoran CA, 93212
Date: 06/10/2024

Public Hearing:

Place: Boardroom
Date: 6/12/2024
Time: 6:00

Adoption Date: June 26, 2024
Signed:

Clerk/Secretary of the Governing Board

(Original signature required)

Contact person for additional information on the budget reports:

Name: Charles Price
Title: Chief Business Officer

Telephone: 559-992-8888
E-mail: cprice@corcoranunified.com

Criteria and Standards Review Summary

The following summary is automatically completed based on data provided in the Criteria and Standards Review (Form 01CS). Criteria and standards that are "Not Met," and supplemental information and additional fiscal indicators that are "Yes," may indicate areas of potential concern for fiscal solvency purposes and should be carefully reviewed.

CRITERIA AND STANDARDS			Met	Not Met
1	Average Daily Attendance	Projected (funded) ADA has not been overestimated by more than the standard for the prior fiscal year, or two or more of the previous three fiscal years.	X	
2	Enrollment	Enrollment has not been overestimated by more than the standard for the prior fiscal year, or two or more of the previous three fiscal years.	X	
3	ADA to Enrollment	Projected second period (P-2) ADA to enrollment ratio is consistent with historical ratios for the budget and two subsequent fiscal years.		X
4	Local Control Funding Formula (LCFF) Revenue	Projected change in LCFF revenue is within the standard for the budget and two subsequent fiscal years.		X
5	Salaries and Benefits	Projected ratios of total unrestricted salaries and benefits to total unrestricted general fund expenditures are consistent with historical ratios for the budget and two subsequent fiscal years.	X	
6a	Other Revenues	Projected operating revenues (e.g., federal, other state, and other local) are within the standard for the budget and two subsequent fiscal years.		X
6b	Other Expenditures	Projected operating expenditures (e.g., books and supplies, and services and other operating) are within the standard for the budget and two subsequent fiscal years.	X	
7	Ongoing and Major Maintenance Account	If applicable, required contribution to the ongoing and major maintenance account (i.e., restricted maintenance account) is included in the budget.	X	
8	Deficit Spending	Unrestricted deficit spending, if any, has not exceeded the standard for two or more of the last three fiscal years.	X	
9a	Fund Balance	Unrestricted general fund beginning balance has not been overestimated by more than the standard for two or more of the last three fiscal years.	X	
9b	Cash Balance	Projected general fund cash balance will be positive at the end of the current fiscal year.	X	
10	Reserves	Projected available reserves (e.g., reserve for economic uncertainties, unassigned/unappropriated amounts) meet minimum requirements for the budget and two subsequent fiscal years.	X	

SUPPLEMENTAL INFORMATION			No	Yes
S1	Contingent Liabilities	Are there known or contingent liabilities (e.g., financial or program audits, litigation, state compliance reviews) that may impact the budget?	X	
S2	Using One-time Revenues to Fund Ongoing Expenditures	Are there ongoing general fund expenditures in excess of one percent of the total general fund expenditures that are funded with one-time resources?	X	
S3	Using Ongoing Revenues to Fund One-time Expenditures	Are there large non-recurring general fund expenditures that are funded with ongoing general fund revenues?	X	
S4	Contingent Revenues	Are any projected revenues for the budget or two subsequent fiscal years contingent on reauthorization by the local government, special legislation, or other definitive act (e.g., parcel taxes, forest reserves)?	X	
S5	Contributions	Have contributions from unrestricted to restricted resources, or transfers to or from the general fund to cover operating deficits, changed by more than the standard for the budget or two subsequent fiscal years?		X
SUPPLEMENTAL INFORMATION (continued)			**No**	**Yes**
S6	Long-term Commitments	Does the district have long-term (multiyear) commitments or debt agreements?		X
		• If yes, have annual payments for the budget or two subsequent fiscal years increased over prior year's (2023-24) annual payment?	X	
S7a	Postemployment Benefits Other than Pensions	Does the district provide postemployment benefits other than pensions (OPEB)?	X	
		• If yes, are they lifetime benefits?	n/a	
		• If yes, do benefits continue beyond age 65?	n/a	
		• If yes, are benefits funded by pay-as-you-go?	n/a	
S7b	Other Self-insurance Benefits	Does the district provide other self-insurance benefits (e.g., workers' compensation, employee health and welfare, or property and liability)?	X	
S8	Status of Labor Agreements	Are salary and benefit negotiations still open for:		
		• Certificated? (Section S8A, Line 1)		X
		• Classified? (Section S8B, Line 1)		X
		• Management/supervisor/confidential? (Section S8C, Line 1)		X
S9	Local Control and Accountability Plan (LCAP)	• Did or will the school district's governing board adopt an LCAP or an update to the LCAP effective for the budget year?		X
		• Adoption date of the LCAP or an update to the LCAP:	06/26/2024	
S10	LCAP Expenditures	Does the school district's budget include the expenditures necessary to implement the LCAP or annual update to the LCAP as described in the Local Control and Accountability Plan and Annual Update Template?		X
ADDITIONAL FISCAL INDICATORS			**No**	**Yes**
A1	Negative Cash Flow	Do cash flow projections show that the district will end the budget year with a negative cash balance in the general fund?	X	
A2	Independent Position Control	Is personnel position control independent from the payroll system?		X
A3	Declining Enrollment	Is enrollment decreasing in both the prior fiscal year and budget year?		X
A4	New Charter Schools Impacting District Enrollment	Are any new charter schools operating in district boundaries that are impacting the district's enrollment, either in the prior fiscal year or budget year?	X	
A5	Salary Increases Exceed COLA	Has the district entered into a bargaining agreement where any of the budget or subsequent fiscal years of the agreement would result in salary increases that are expected to exceed the projected state funded cost-of-living adjustment?	X	
ADDITIONAL FISCAL INDICATORS (continued)			**No**	**Yes**
A6	Uncapped Health Benefits	Does the district provide uncapped (100% employer paid) health benefits for current or retired employees?		X
A7	Independent Financial System	Is the district's financial system independent from the county office system?	X	
A8	Fiscal Distress Reports	Does the district have any reports that indicate fiscal distress? If yes, provide copies to the COE, pursuant to EC 42127.6(a).	X	
A9	Change of CBO or Superintendent	Have there been personnel changes in the superintendent or chief business official (CBO) positions within the last 12 months?		X

Corcoran Joint Unified
Kings County

Budget, July 1
2024-25 Budget
WORKERS' COMPENSATION CERTIFICATION

16 63891 0000000
Form CC
F8B3ZJG4FB(2024-25)

ANNUAL CERTIFICATION REGARDING SELF-INSURED WORKERS' COMPENSATION CLAIMS

Pursuant to Education Code Section 42141, if a school district, either individually or as a member of a joint powers agency, is self-insured for workers' compensation claims, the superintendent of the school district annually shall provide information to the governing board of the school district regarding the estimated accrued but unfunded cost of those claims. The governing board annually shall certify to the county superintendent of schools the amount of money, if any, that it has decided to reserve in its budget for the cost of those claims.

To the County Superintendent of Schools:

_____ Our district is self-insured for workers' compensation claims as defined in Education Code Section 42141(a):

Total liabilities actuarially determined:	$	
Less: Amount of total liabilities reserved in budget:	$	
Estimated accrued but unfunded liabilities:	$	0.00

_____ This school district is self-insured for workers' compensation claims through a JPA, and offers the following information:

Kings County Self Insured Schools

X This school district is not self-insured for workers' compensation claims.

Signed _____ Date of Meeting: June 26, 2024

Clerk/Secretary of the Governing Board

(Original signature required)

For additional information on this certification, please contact:

Name: Charles Price
Title: Chief Business Officer
Telephone: (559)992-8888
E-mail: cprice@corcoranunified.com

AVERAGE DAILY ATTENDANCE (ADA)

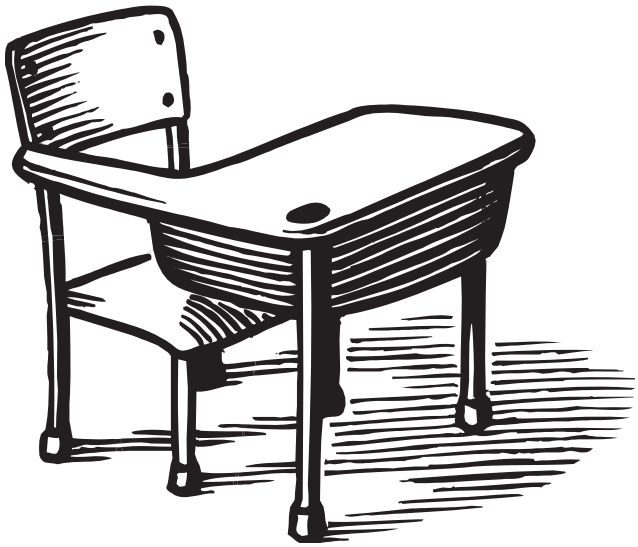

Corcoran Joint Unified
Kings County

2024-25 Budget, July 1
AVERAGE DAILY ATTENDANCE

16 63891 0000000
Form A
F8B3ZJG4FB(2024-25)

Description	2023-24 Estimated Actuals			2024-25 Budget		
	P-2 ADA	Annual ADA	Funded ADA	Estimated P-2 ADA	Estimated Annual ADA	Estimated Funded ADA
A. DISTRICT						
1. Total District Regular ADA Includes Opportunity Classes, Home & Hospital, Special Day Class, Continuation Education, Special Education NPS/LCI and Extended Year, and Community Day School (includes Necessary Small School ADA)	2,981.93	2,981.93	2,981.93	2,950.26	2,950.26	2,950.26
2. Total Basic Aid Choice/Court Ordered Voluntary Pupil Transfer Regular ADA Includes Opportunity Classes, Home & Hospital, Special Day Class, Continuation Education, Special Education NPS/LCI and Extended Year, and Community Day School (ADA not included in Line A1 above)						
3. Total Basic Aid Open Enrollment Regular ADA Includes Opportunity Classes, Home & Hospital, Special Day Class, Continuation Education, Special Education NPS/LCI and Extended Year, and Community Day School (ADA not included in Line A1 above)						
4. Total, District Regular ADA (Sum of Lines A1 through A3)	2,981.93	2,981.93	2,981.93	2,950.26	2,950.26	2,950.26
5. District Funded County Program ADA						
a. County Community Schools						
b. Special Education-Special Day Class						
c. Special Education-NPS/LCI	38.40	38.40	38.40	38.40	38.40	38.40
d. Special Education Extended Year						
e. Other County Operated Programs: Opportunity Schools and Full Day Opportunity Classes, Specialized Secondary Schools						
f. County School Tuition Fund (Out of State Tuition) [EC 2000 and 46380]						
g. Total, District Funded County Program ADA (Sum of Lines A5a through A5f)	38.40	38.40	38.40	38.40	38.40	38.40
6. TOTAL DISTRICT ADA (Sum of Line A4 and Line A5g)	3,020.33	3,020.33	3,020.33	2,988.66	2,988.66	2,988.66
7. Adults in Correctional Facilities						
8. Charter School ADA (Enter Charter School ADA using Tab C. Charter School ADA)						

MULTI-YEAR PROJECTIONS



Corcoran Joint Unified
Kings County

Budget, July 1
General Fund
Multiyear Projections
Unrestricted

16 63891 0000000
Form MYP
F8B3ZJG4FB(2024-25)

Description	Object Codes	2024-25 Budget (Form 01) (A)	% Change (Cols. C-A/A) (B)	2025-26 Projection (C)	% Change (Cols. E-C/C) (D)	2026-27 Projection (E)
(Enter projections for subsequent years 1 and 2 in Columns C and E; current year - Column A - is extracted)						
A. REVENUES AND OTHER FINANCING SOURCES						
1. LCFF/Revenue Limit Sources	8010-8099	47,723,831.00	2.70%	49,011,978.00	2.04%	50,014,050.00
2. Federal Revenues	8100-8299	0.00	0.00%		0.00%	
3. Other State Revenues	8300-8599	892,110.50	0.00%	892,110.50	0.00%	892,110.50
4. Other Local Revenues	8600-8799	767,999.82	0.00%	767,999.82	0.00%	767,999.82
5. Other Financing Sources						
a. Transfers In	8900-8929	0.00	0.00%	0.00	0.00%	0.00
b. Other Sources	8930-8979	0.00	0.00%	0.00	0.00%	0.00
c. Contributions	8980-8999	(5,141,798.01)	0.00%	(5,141,798.01)	0.00%	(5,141,798.01)
6. Total (Sum lines A1 thru A5c)		44,242,143.31	2.91%	45,530,290.31	2.20%	46,532,362.31
B. EXPENDITURES AND OTHER FINANCING USES						
1. Certificated Salaries						
a. Base Salaries				19,470,855.49		19,665,564.04
b. Step & Column Adjustment				194,708.55		196,655.64
c. Cost-of-Living Adjustment						
d. Other Adjustments						
e. Total Certificated Salaries (Sum lines B1a thru B1d)	1000-1999	19,470,855.49	1.00%	19,665,564.04	1.00%	19,862,219.68
2. Classified Salaries						
a. Base Salaries				5,349,132.70		5,402,624.03
b. Step & Column Adjustment				53,491.33		54,026.24
c. Cost-of-Living Adjustment						
d. Other Adjustments						
e. Total Classified Salaries (Sum lines B2a thru B2d)	2000-2999	5,349,132.70	1.00%	5,402,624.03	1.00%	5,456,650.27
3. Employee Benefits	3000-3999	10,113,555.92	1.00%	10,214,691.48	1.00%	10,316,838.39
4. Books and Supplies	4000-4999	990,379.46	2.00%	1,010,187.05	2.00%	1,030,390.79
5. Services and Other Operating Expenditures	5000-5999	4,948,605.17	2.01%	5,048,283.11	2.00%	5,149,248.77
6. Capital Outlay	6000-6999	1,315,000.00	0.00%	1,315,000.00	0.00%	1,315,000.00
7. Other Outgo (excluding Transfers of Indirect Costs)	7100-7299, 7400-7499	406,300.00	0.00%	406,300.00	0.00%	406,300.00
8. Other Outgo - Transfers of Indirect Costs	7300-7399	(141,315.97)	0.00%	(141,315.97)	0.00%	(141,315.97)
9. Other Financing Uses						
a. Transfers Out	7600-7629	857,206.26	-0.50%	852,956.26	0.53%	857,456.26
b. Other Uses	7630-7699	0.00	0.00%	0.00	0.00%	0.00
10. Other Adjustments (Explain in Section F below)						
11. Total (Sum lines B1 thru B10)		43,309,719.03	1.07%	43,774,290.00	1.09%	44,252,788.19
C. NET INCREASE (DECREASE) IN FUND BALANCE (Line A6 minus line B11)		932,424.28		1,756,000.31		2,279,574.12

Description	Object Codes	2024-25 Budget (Form 01) (A)	% Change (Cols. C-A/A) (B)	2025-26 Projection (C)	% Change (Cols. E-C/C) (D)	2026-27 Projection (E)
D. FUND BALANCE						
1. Net Beginning Fund Balance (Form 01, line F1e)		15,172,645.91		16,105,070.19		17,861,070.50
2. Ending Fund Balance (Sum lines C and D1)		16,105,070.19		17,861,070.50		20,140,644.62
3. Components of Ending Fund Balance						
a. Nonspendable	9710-9719	5,000.00				
b. Restricted	9740					
c. Committed						
1. Stabilization Arrangements	9750	0.00				
2. Other Commitments	9760	2,000,000.00		2,000,000.00		2,000,000.00
d. Assigned	9780	12,099,378.19		13,860,378.50		16,139,952.62
e. Unassigned/Unappropriated						
1. Reserve for Economic Uncertainties	9789	2,000,000.00		2,000,000.00		2,000,000.00
2. Unassigned/Unappropriated	9790	692.00		692.00		692.00
f. Total Components of Ending Fund Balance (Line D3f must agree with line D2)		16,105,070.19		17,861,070.50		20,140,644.62
E. AVAILABLE RESERVES						
1. General Fund						
a. Stabilization Arrangements	9750	0.00		0.00		0.00
b. Reserve for Economic Uncertainties	9789	2,000,000.00		2,000,000.00		2,000,000.00
c. Unassigned/Unappropriated	9790	692.00		692.00		692.00
(Enter reserve projections for subsequent years 1 and 2 in Columns C and E; current year - Column A - is extracted.)						
2. Special Reserve Fund - Noncapital Outlay (Fund 17)						
a. Stabilization Arrangements	9750					
b. Reserve for Economic Uncertainties	9789					
c. Unassigned/Unappropriated	9790					
3. Total Available Reserves (Sum lines E1a thru E2c)		2,000,692.00		2,000,692.00		2,000,692.00

F. ASSUMPTIONS

Please provide below or on a separate attachment, the assumptions used to determine the projections for the first and second subsequent fiscal years. Further, please include an explanation for any significant expenditure adjustments projected in lines B1d, B2d, and B10. For additional information, please refer to the Budget Assumptions section of the SACS Financial Reporting Software User Guide.

Description	Object Codes	2024-25 Budget (Form 01) (A)	% Change (Cols. C-A/A) (B)	2025-26 Projection (C)	% Change (Cols. E-C/C) (D)	2026-27 Projection (E)
(Enter projections for subsequent years 1 and 2 in Columns C and E; current year - Column A - is extracted)						
A. REVENUES AND OTHER FINANCING SOURCES						
1. LCFF/Revenue Limit Sources	8010-8099	0.00	0.00%		0.00%	
2. Federal Revenues	8100-8299	3,214,123.03	0.00%	3,214,123.03	0.00%	3,214,123.03
3. Other State Revenues	8300-8599	7,316,173.63	-6.58%	6,834,968.69	0.00%	6,834,968.69
4. Other Local Revenues	8600-8799	1,492,186.18	0.00%	1,492,186.18	0.00%	1,492,186.18
5. Other Financing Sources						
a. Transfers In	8900-8929	0.00	0.00%		0.00%	
b. Other Sources	8930-8979	0.00	0.00%		0.00%	
c. Contributions	8980-8999	5,141,798.01	0.00%	5,141,798.01	0.00%	5,141,798.01
6. Total (Sum lines A1 thru A5c)		17,164,280.85	-2.80%	16,683,075.91	0.00%	16,683,075.91
B. EXPENDITURES AND OTHER FINANCING USES						
1. Certificated Salaries						
a. Base Salaries				3,232,604.93		3,264,930.98
b. Step & Column Adjustment				32,326.05		32,649.31
c. Cost-of-Living Adjustment						
d. Other Adjustments						
e. Total Certificated Salaries (Sum lines B1a thru B1d)	1000-1999	3,232,604.93	1.00%	3,264,930.98	1.00%	3,297,580.29
2. Classified Salaries						
a. Base Salaries				1,670,165.19		1,686,866.84
b. Step & Column Adjustment				16,701.65		16,868.67
c. Cost-of-Living Adjustment						
d. Other Adjustments						
e. Total Classified Salaries (Sum lines B2a thru B2d)	2000-2999	1,670,165.19	1.00%	1,686,866.84	1.00%	1,703,735.51
3. Employee Benefits	3000-3999	3,898,732.05	1.00%	3,937,719.37	1.00%	3,977,096.56
4. Books and Supplies	4000-4999	2,126,855.14	2.00%	2,169,392.24	2.00%	2,212,780.09
5. Services and Other Operating Expenditures	5000-5999	5,287,443.92	2.00%	5,393,192.80	2.00%	5,501,056.66
6. Capital Outlay	6000-6999	495,090.79	-49.50%	250,000.00	0.00%	250,000.00
7. Other Outgo (excluding Transfers of Indirect Costs)	7100-7299, 7400-7499	584,290.48	0.00%	584,290.48	0.00%	584,290.48
8. Other Outgo - Transfers of Indirect Costs	7300-7399	141,315.97	0.00%	141,315.97	0.00%	141,315.97
9. Other Financing Uses						
a. Transfers Out	7600-7629	0.00	0.00%	0.00	0.00%	0.00
b. Other Uses	7630-7699	0.00	0.00%	0.00	0.00%	0.00
10. Other Adjustments (Explain in Section F below)						
11. Total (Sum lines B1 thru B10)		17,436,498.47	-0.05%	17,427,708.68	1.38%	17,667,855.56
C. NET INCREASE (DECREASE) IN FUND BALANCE (Line A6 minus line B11)		(272,217.62)		(744,632.77)		(984,779.65)

Description	Object Codes	2024-25 Budget (Form 01) (A)	% Change (Cols. C-A/A) (B)	2025-26 Projection (C)	% Change (Cols. E-C/C) (D)	2026-27 Projection (E)
D. FUND BALANCE						
1. Net Beginning Fund Balance (Form 01, line F1e)		14,651,393.75		14,379,176.13		13,634,543.36
2. Ending Fund Balance (Sum lines C and D1)		14,379,176.13		13,634,543.36		12,649,763.71
3. Components of Ending Fund Balance						
a. Nonspendable	9710-9719	0.00		0.00		0.00
b. Restricted	9740	14,379,176.13		13,634,543.36		12,649,763.71
c. Committed						
1. Stabilization Arrangements	9750					
2. Other Commitments	9760					
d. Assigned	9780					
e. Unassigned/Unappropriated						
1. Reserve for Economic Uncertainties	9789					
2. Unassigned/Unappropriated	9790	0.00		0.00		0.00
f. Total Components of Ending Fund Balance (Line D3f must agree with line D2)		14,379,176.13		13,634,543.36		12,649,763.71
E. AVAILABLE RESERVES						
1. General Fund						
a. Stabilization Arrangements	9750					
b. Reserve for Economic Uncertainties	9789					
c. Unassigned/Unappropriated	9790					
(Enter reserve projections for subsequent years 1 and 2 in Columns C and E; current year - Column A - is extracted.)						
2. Special Reserve Fund - Noncapital Outlay (Fund 17)						
a. Stabilization Arrangements	9750					
b. Reserve for Economic Uncertainties	9789					
c. Unassigned/Unappropriated	9790					
3. Total Available Reserves (Sum lines E1a thru E2c)						

F. ASSUMPTIONS

Please provide below or on a separate attachment, the assumptions used to determine the projections for the first and second subsequent fiscal years. Further, please include an explanation for any significant expenditure adjustments projected in lines B1d, B2d, and B10. For additional information, please refer to the Budget Assumptions section of the SACS Financial Reporting Software User Guide.

Description	Object Codes	2024-25 Budget (Form 01) (A)	% Change (Cols. C-A/A) (B)	2025-26 Projection (C)	% Change (Cols. E-C/C) (D)	2026-27 Projection (E)
(Enter projections for subsequent years 1 and 2 in Columns C and E; current year - Column A - is extracted)						
A. REVENUES AND OTHER FINANCING SOURCES						
1. LCFF/Revenue Limit Sources	8010-8099	47,723,831.00	2.70%	49,011,978.00	2.04%	50,014,050.00
2. Federal Revenues	8100-8299	3,214,123.03	0.00%	3,214,123.03	0.00%	3,214,123.03
3. Other State Revenues	8300-8599	8,208,284.13	-5.86%	7,727,079.19	0.00%	7,727,079.19
4. Other Local Revenues	8600-8799	2,260,186.00	0.00%	2,260,186.00	0.00%	2,260,186.00
5. Other Financing Sources						
a. Transfers In	8900-8929	0.00	0.00%	0.00	0.00%	0.00
b. Other Sources	8930-8979	0.00	0.00%	0.00	0.00%	0.00
c. Contributions	8980-8999	0.00	0.00%	0.00	0.00%	0.00
6. Total (Sum lines A1 thru A5c)		61,406,424.16	1.31%	62,213,366.22	1.61%	63,215,438.22
B. EXPENDITURES AND OTHER FINANCING USES						
1. Certificated Salaries						
a. Base Salaries				22,703,460.42		22,930,495.02
b. Step & Column Adjustment				227,034.60		229,304.95
c. Cost-of-Living Adjustment				0.00		0.00
d. Other Adjustments				0.00		0.00
e. Total Certificated Salaries (Sum lines B1a thru B1d)	1000-1999	22,703,460.42	1.00%	22,930,495.02	1.00%	23,159,799.97
2. Classified Salaries						
a. Base Salaries				7,019,297.89		7,089,490.87
b. Step & Column Adjustment				70,192.98		70,894.91
c. Cost-of-Living Adjustment				0.00		0.00
d. Other Adjustments				0.00		0.00
e. Total Classified Salaries (Sum lines B2a thru B2d)	2000-2999	7,019,297.89	1.00%	7,089,490.87	1.00%	7,160,385.78
3. Employee Benefits	3000-3999	14,012,287.97	1.00%	14,152,410.85	1.00%	14,293,934.95
4. Books and Supplies	4000-4999	3,117,234.60	2.00%	3,179,579.29	2.00%	3,243,170.88
5. Services and Other Operating Expenditures	5000-5999	10,236,049.09	2.01%	10,441,475.91	2.00%	10,650,305.43
6. Capital Outlay	6000-6999	1,810,090.79	-13.54%	1,565,000.00	0.00%	1,565,000.00
7. Other Outgo (excluding Transfers of Indirect Costs)	7100-7299, 7400-7499	990,590.48	0.00%	990,590.48	0.00%	990,590.48
8. Other Outgo - Transfers of Indirect Costs	7300-7399	0.00	0.00%	0.00	0.00%	0.00
9. Other Financing Uses						
a. Transfers Out	7600-7629	857,206.26	-0.50%	852,956.26	0.53%	857,456.26
b. Other Uses	7630-7699	0.00	0.00%	0.00	0.00%	0.00
10. Other Adjustments				0.00		0.00
11. Total (Sum lines B1 thru B10)		60,746,217.50	0.75%	61,201,998.68	1.17%	61,920,643.75
C. NET INCREASE (DECREASE) IN FUND BALANCE (Line A6 minus line B11)		660,206.66		1,011,367.54		1,294,794.47

Description	Object Codes	2024-25 Budget (Form 01) (A)	% Change (Cols. C-A/A) (B)	2025-26 Projection (C)	% Change (Cols. E-C/C) (D)	2026-27 Projection (E)
D. FUND BALANCE						
1. Net Beginning Fund Balance (Form 01, line F1e)		29,824,039.66		30,484,246.32		31,495,613.86
2. Ending Fund Balance (Sum lines C and D1)		30,484,246.32		31,495,613.86		32,790,408.33
3. Components of Ending Fund Balance						
a. Nonspendable	9710-9719	5,000.00		0.00		0.00
b. Restricted	9740	14,379,176.13		13,634,543.36		12,649,763.71
c. Committed						
1. Stabilization Arrangements	9750	0.00		0.00		0.00
2. Other Commitments	9760	2,000,000.00		2,000,000.00		2,000,000.00
d. Assigned	9780	12,099,378.19		13,860,378.50		16,139,952.62
e. Unassigned/Unappropriated						
1. Reserve for Economic Uncertainties	9789	2,000,000.00		2,000,000.00		2,000,000.00
2. Unassigned/Unappropriated	9790	692.00		692.00		692.00
f. Total Components of Ending Fund Balance (Line D3f must agree with line D2)		30,484,246.32		31,495,613.86		32,790,408.33
E. AVAILABLE RESERVES						
1. General Fund						
a. Stabilization Arrangements	9750	0.00		0.00		0.00
b. Reserve for Economic Uncertainties	9789	2,000,000.00		2,000,000.00		2,000,000.00
c. Unassigned/Unappropriated	9790	692.00		692.00		692.00
d. Negative Restricted Ending Balances (Negative resources 2000-9999)	979Z			0.00		0.00
2. Special Reserve Fund - Noncapital Outlay (Fund 17)						
a. Stabilization Arrangements	9750	0.00		0.00		0.00
b. Reserve for Economic Uncertainties	9789	0.00		0.00		0.00
c. Unassigned/Unappropriated	9790	0.00		0.00		0.00
3. Total Available Reserves - by Amount (Sum lines E1a thru E2c)		2,000,692.00		2,000,692.00		2,000,692.00
4. Total Available Reserves - by Percent (Line E3 divided by Line F3c)		3.29%		3.27%		3.23%
F. RECOMMENDED RESERVES						
1. Special Education Pass-through Exclusions						
For districts that serve as the administrative unit (AU) of a special education local plan area (SELPA):						
a. Do you choose to exclude from the reserve calculation the pass-through funds distributed to SELPA members?	No					

Description	Object Codes	2024-25 Budget (Form 01) (A)	% Change (Cols. C-A/A) (B)	2025-26 Projection (C)	% Change (Cols. E-C/C) (D)	2026-27 Projection (E)
b. If you are the SELPA AU and are excluding special education pass-through funds:						
1. Enter the name(s) of the SELPA(s):						
2. Special education pass-through funds (Column A: Fund 10, resources 3300-3499, 6500-6540 and 6546, objects 7211-7213 and 7221-7223; enter projections for subsequent years 1 and 2 in Columns C and E)		0.00		0.00		0.00
2. District ADA						
Used to determine the reserve standard percentage level on line F3d (Col. A: Form A, Estimated P-2 ADA column, Lines A4 and C4; enter projections)		2,950.26		2,950.26		2,950.26
3. Calculating the Reserves						
a. Expenditures and Other Financing Uses (Line B11)		60,746,217.50		61,201,998.68		61,920,643.75
b. Plus: Special Education Pass-through Funds (Line F1b2, if Line F1a is No)		0.00		0.00		0.00
c. Total Expenditures and Other Financing Uses (Line F3a plus line F3b)		60,746,217.50		61,201,998.68		61,920,643.75
d. Reserve Standard Percentage Level (Refer to Form 01CS, Criterion 10 for calculation details)		3.00%		3.00%		3.00%
e. Reserve Standard - By Percent (Line F3c times F3d)		1,822,386.53		1,836,059.96		1,857,619.31
f. Reserve Standard - By Amount (Refer to Form 01CS, Criterion 10 for calculation details)		0.00		0.00		0.00
g. Reserve Standard (Greater of Line F3e or F3f)		1,822,386.53		1,836,059.96		1,857,619.31
h. Available Reserves (Line E3) Meet Reserve Standard (Line F3g)		YES		YES		YES

CASH FLOW



Corcoran Joint Unified
Kings County

Budget, July 1
2024-25 Budget
Cashflow Worksheet - Budget Year (1)

16 63891 0000000
Form CASH
F8B3ZJG4FB(2024-25)

Description	Object	Beginning Balances (Ref. Only)	July	August	September	October	November	December	January	February
ESTIMATES THROUGH THE MONTH OF:	JUNE									
A. BEGINNING CASH			34,160,554.61	31,891,862.82	29,623,171.03	31,352,850.74	30,440,159.95	29,527,469.16	33,134,310.87	32,221,620.08
B. RECEIPTS										
LCFF/Revenue Limit Sources										
Principal Apportionment	8010-8019		1,695,001.25	1,695,001.25	5,693,372.75	3,051,002.25	3,051,002.25	5,693,372.75	3,051,002.25	3,051,002.25
Property Taxes	8020-8079		0.00	0.00	0.00	0.00	0.00	1,877,162.00	0.00	0.00
Miscellaneous Funds	8080-8099		(41,666.67)	(41,666.67)	(41,666.67)	(41,666.67)	(41,666.67)	(41,666.67)	(41,666.67)	(41,666.67)
Federal Revenue	8100-8299		267,843.59	267,843.59	267,843.59	267,843.59	267,843.59	267,843.59	267,843.59	267,843.59
Other State Revenue	8300-8599		684,023.68	684,023.68	684,023.68	684,023.68	684,023.68	684,023.68	684,023.68	684,023.68
Other Local Revenue	8600-8799		188,348.83	188,348.83	188,348.83	188,348.83	188,348.83	188,348.83	188,348.83	188,348.83
Interfund Transfers In	8900-8929		0.00	0.00	0.00	0.00	0.00	0.00	0.00	0.00
All Other Financing Sources	8930-8979		0.00	0.00	0.00	0.00	0.00	0.00	0.00	0.00
TOTAL RECEIPTS			2,793,550.68	2,793,550.68	6,791,922.18	4,149,551.68	4,149,551.68	8,669,084.18	4,149,551.68	4,149,551.68
C. DISBURSEMENTS										
Certificated Salaries	1000-1999		1,891,955.04	1,891,955.04	1,891,955.04	1,891,955.04	1,891,955.04	1,891,955.04	1,891,955.04	1,891,955.04
Classified Salaries	2000-2999		584,941.49	584,941.49	584,941.49	584,941.49	584,941.49	584,941.49	584,941.49	584,941.49
Employee Benefits	3000-3999		1,167,690.66	1,167,690.66	1,167,690.66	1,167,690.66	1,167,690.66	1,167,690.66	1,167,690.66	1,167,690.66
Books and Supplies	4000-4999		259,769.55	259,769.55	259,769.55	259,769.55	259,769.55	259,769.55	259,769.55	259,769.55
Services	5000-5999		853,061.76	853,061.76	853,061.76	853,061.76	853,061.76	853,061.76	853,061.76	853,061.76
Capital Outlay	6000-6999		150,840.90	150,840.90	150,840.90	150,840.90	150,840.90	150,840.90	150,840.90	150,840.90
Other Outgo	7000-7499		82,549.21	82,549.21	82,549.21	82,549.21	82,549.21	82,549.21	82,549.21	82,549.21
Interfund Transfers Out	7600-7629		71,433.86	71,433.86	71,433.86	71,433.86	71,433.86	71,433.86	71,433.86	71,433.86

Corcoran Joint Unified
Kings County

Budget, July 1
2024-25 Budget
Cashflow Worksheet - Budget Year (1)

16 63891 0000000
Form CASH
F8B3ZJG4FB(2024-25)

Description	Object	Beginning Balances (Ref. Only)	July	August	September	October	November	December	January	February
All Other Financing Uses	7630-7699		0.00	0.00	0.00	0.00	0.00	0.00	0.00	0.00
TOTAL DISBURSEMENTS			5,062,242.47	5,062,242.47	5,062,242.47	5,062,242.47	5,062,242.47	5,062,242.47	5,062,242.47	5,062,242.47
D. BALANCE SHEET ITEMS										
Assets and Deferred Outflows										
Cash Not In Treasury	9111-9199	0.00	0.00	0.00	0.00	0.00	0.00	0.00	0.00	0.00
Accounts Receivable	9200-9299	0.00	0.00	0.00	0.00	0.00	0.00	0.00	0.00	0.00
Due From Other Funds	9310	0.00	0.00	0.00	0.00	0.00	0.00	0.00	0.00	0.00
Stores	9320	0.00	0.00	0.00	0.00	0.00	0.00	0.00	0.00	0.00
Prepaid Expenditures	9330	0.00	0.00	0.00	0.00	0.00	0.00	0.00	0.00	0.00
Other Current Assets	9340	0.00	0.00	0.00	0.00	0.00	0.00	0.00	0.00	0.00
Lease Receivable	9380	0.00	0.00	0.00	0.00	0.00	0.00	0.00	0.00	0.00
Deferred Outflows of Resources	9490	0.00	0.00	0.00	0.00	0.00	0.00	0.00	0.00	0.00
SUBTOTAL		0.00	0.00	0.00	0.00	0.00	0.00	0.00	0.00	0.00
Liabilities and Deferred Inflows										
Accounts Payable	9500-9599	0.00	0.00	0.00	0.00	0.00	0.00	0.00	0.00	0.00
Due To Other Funds	9610	0.00	0.00	0.00	0.00	0.00	0.00	0.00	0.00	0.00
Current Loans	9640	0.00	0.00	0.00	0.00	0.00	0.00	0.00	0.00	0.00
Unearned Revenues	9650									
Deferred Inflows of Resources	9690									
SUBTOTAL		0.00	0.00	0.00	0.00	0.00	0.00	0.00	0.00	0.00
Nonoperating										
Suspense Clearing	9910									
TOTAL BALANCE SHEET ITEMS		0.00	0.00	0.00	0.00	0.00	0.00	0.00	0.00	0.00
E. NET INCREASE/DECREASE (B - C + D)			(2,268,691.79)	(2,268,691.79)	1,729,679.71	(912,690.79)	(912,690.79)	3,606,841.71	(912,690.79)	(912,690.79)
F. ENDING CASH (A + E)			31,891,862.82	29,623,171.03	31,352,850.74	30,440,159.95	29,527,469.16	33,134,310.87	32,221,620.08	31,308,929.29
G. ENDING CASH, PLUS CASH ACCRUALS AND ADJUSTMENTS										

Corcoran Joint Unified
Kings County

Budget, July 1
2024-25 Budget
Cashflow Worksheet - Budget Year (1)

16 63891 0000000
Form CASH
F8B3ZJG4FB(2024-25)

Description	Object	March	April	May	June	Accruals	Adjustments	TOTAL	BUDGET
ESTIMATES THROUGH THE MONTH OF:	JUNE								
A. BEGINNING CASH		31,308,929.29	33,038,609.00	34,003,080.21	33,090,389.42				
B. RECEIPTS									
LCFF/Revenue Limit Sources									
Principal Apportionment	8010-8019	5,693,372.75	3,051,002.25	3,051,002.25	5,693,372.75	0.00		44,469,507.00	44,469,507.00
Property Taxes	8020-8079	0.00	1,877,162.00	0.00	0.00			3,754,324.00	3,754,324.00
Miscellaneous Funds	8080-8099	(41,666.67)	(41,666.67)	(41,666.67)	(41,666.67)			(500,000.04)	(500,000.00)
Federal Revenue	8100-8299	267,843.59	267,843.59	267,843.59	267,843.59			3,214,123.08	3,214,123.03
Other State Revenue	8300-8599	684,023.68	684,023.68	684,023.68	684,023.68			8,208,284.16	8,208,284.13
Other Local Revenue	8600-8799	188,348.83	188,348.83	188,348.83	188,348.83			2,260,185.96	2,260,186.00
Interfund Transfers In	8900-8929	0.00	0.00	0.00	0.00			0.00	0.00
All Other Financing Sources	8930-8979	0.00	0.00	0.00	0.00			0.00	0.00
TOTAL RECEIPTS		6,791,922.18	6,026,713.68	4,149,551.68	6,791,922.18	0.00	0.00	61,406,424.16	61,406,424.16
C. DISBURSEMENTS									
Certificated Salaries	1000-1999	1,891,955.04	1,891,955.04	1,891,955.04	1,891,955.04	0.00		22,703,460.48	22,703,460.42
Classified Salaries	2000-2999	584,941.49	584,941.49	584,941.49	584,941.49	0.00		7,019,297.88	7,019,297.89
Employee Benefits	3000-3999	1,167,690.66	1,167,690.66	1,167,690.66	1,167,690.66	0.00		14,012,287.92	14,012,287.97
Books and Supplies	4000-4999	259,769.55	259,769.55	259,769.55	259,769.55	0.00		3,117,234.60	3,117,234.60
Services	5000-5999	853,061.76	853,061.76	853,061.76	852,369.73	0.00		10,236,049.09	10,236,049.09
Capital Outlay	6000-6999	150,840.90	150,840.90	150,840.90	150,840.90	0.00		1,810,090.80	1,810,090.79
Other Outgo	7000-7499	82,549.21	82,549.21	82,549.21	82,549.21	0.00		990,590.52	990,590.48
Interfund Transfers Out	7600-7629	71,433.86	71,433.86	71,433.86	71,433.86	0.00		857,206.32	857,206.26
All Other Financing Uses	7630-7699	0.00	0.00	0.00	0.00	0.00		0.00	0.00

Corcoran Joint Unified
Kings County

Budget, July 1
2024-25 Budget
Cashflow Worksheet - Budget Year (1)

16 63891 0000000
Form CASH
F8B3ZJG4FB(2024-25)

Description	Object	March	April	May	June	Accruals	Adjustments	TOTAL	BUDGET
TOTAL DISBURSEMENTS		5,062,242.47	5,062,242.47	5,062,242.47	5,061,550.44	0.00	0.00	60,746,217.61	60,746,217.50
D. BALANCE SHEET ITEMS									
Assets and Deferred Outflows									
Cash Not In Treasury	9111-9199	0.00	0.00	0.00	0.00	0.00		0.00	
Accounts Receivable	9200-9299	0.00	0.00	0.00	0.00	0.00		0.00	
Due From Other Funds	9310	0.00	0.00	0.00	0.00	0.00		0.00	
Stores	9320	0.00	0.00	0.00	0.00	0.00		0.00	
Prepaid Expenditures	9330	0.00	0.00	0.00	0.00	0.00		0.00	
Other Current Assets	9340	0.00	0.00	0.00	0.00	0.00		0.00	
Lease Receivable	9380	0.00	0.00	0.00	0.00	0.00		0.00	
Deferred Outflows of Resources	9490	0.00	0.00	0.00	0.00	0.00		0.00	
SUBTOTAL		0.00	0.00	0.00	0.00	0.00	0.00	0.00	
Liabilities and Deferred Inflows									
Accounts Payable	9500-9599	0.00	0.00	0.00	0.00	0.00		0.00	
Due To Other Funds	9610	0.00	0.00	0.00	0.00	0.00		0.00	
Current Loans	9640	0.00	0.00	0.00	0.00	0.00		0.00	
Unearned Revenues	9650							0.00	
Deferred Inflows of Resources	9690							0.00	
SUBTOTAL		0.00	0.00	0.00	0.00	0.00	0.00	0.00	
Nonoperating									
Suspense Clearing	9910							0.00	
TOTAL BALANCE SHEET ITEMS		0.00	0.00	0.00	0.00	0.00	0.00	0.00	
E. NET INCREASE/DECREASE (B - C + D)		1,729,679.71	964,471.21	(912,690.79)	1,730,371.74	0.00	0.00	660,206.55	660,206.66
F. ENDING CASH (A + E)		33,038,609.00	34,003,080.21	33,090,389.42	34,820,761.16				
G. ENDING CASH, PLUS CASH ACCRUALS AND ADJUSTMENTS								34,820,761.16	

CRITERIA & STANDARDS



Provide methodology and assumptions used to estimate ADA, enrollment, revenues, expenditures, reserves and fund balance, and multiyear commitments (including cost-of-living adjustments).

Deviations from the standards must be explained and may affect the approval of the budget.

CRITERIA AND STANDARDS

1. CRITERION: Average Daily Attendance

STANDARD: Projected funded average daily attendance (ADA) has not been overestimated in 1) the first prior fiscal year OR in 2) two or more of the previous three fiscal years by more than the following percentage levels:

Percentage Level	District ADA
3.0%	0 to 300
2.0%	301 to 1,000
1.0%	1,001 and over

District ADA (Form A, Estimated P-2 ADA column, lines A4 and C4):	2,950.26
District's ADA Standard Percentage Level:	**1.0%**

1A. Calculating the District's ADA Variances

DATA ENTRY: For the Third, Second, and First Prior Years, enter Estimated Funded ADA in the Original Budget Funded ADA column; enter district regular ADA and charter school ADA corresponding to financial data reported in the General Fund, only, for the Third, Second, and First Prior Years. All other data are extracted.

Fiscal Year	Original Budget Funded ADA (Form A, Lines A4 and C4)	Estimated/Unaudited Actuals Funded ADA (Form A, Lines A4 and C4)	ADA Variance Level (If Budget is greater than Actuals, else N/A)	Status
Third Prior Year (2021-22)				
District Regular	3,085	3,085		
Charter School	0			
Total ADA	**3,085**	**3,085**	**N/A**	**Met**
Second Prior Year (2022-23)				
District Regular	2,990	2,990		
Charter School	0			
Total ADA	**2,990**	**2,990**	**N/A**	**Met**
First Prior Year (2023-24)				
District Regular	2,982	2,982		
Charter School	0	0		
Total ADA	**2,982**	**2,982**	**0.0%**	**Met**
Budget Year (2024-25)				
District Regular	2,950			
Charter School	0			
Total ADA	**2,950**			

1B. Comparison of District ADA to the Standard

DATA ENTRY: Enter an explanation if the standard is not met.

1a. STANDARD MET - Funded ADA has not been overestimated by more than the standard percentage level for the first prior year.

Explanation:
(required if NOT met)

1b. STANDARD MET - Funded ADA has not been overestimated by more than the standard percentage level for two or more of the previous three years.

Explanation:
(required if NOT met)

2. CRITERION: Enrollment

STANDARD: Projected enrollment has not been overestimated in 1) the first prior fiscal year OR in 2) two or more of the previous three fiscal years by more than the following percentage levels:

Percentage Level	District ADA
3.0%	0 to 300
2.0%	301 to 1,000
1.0%	1,001 and over

District ADA (Form A, Estimated P-2 ADA column, lines A4 and C4): 2,950.3

District's Enrollment Standard Percentage Level: 1.0%

2A. Calculating the District's Enrollment Variances

DATA ENTRY: Enter data in the Enrollment, Budget, column for all fiscal years and in the Enrollment, CALPADS Actual column for the First Prior Year; all other data are extracted or calculated. CALPADS Actual enrollment data preloaded in the District Regular lines will include both District Regular and Charter School enrollment. Districts will need to adjust the District Regular enrollment lines and the Charter School enrollment lines accordingly. Enter district regular enrollment and charter school enrollment corresponding to financial data reported in the General Fund, only, for all fiscal years.

Fiscal Year	Enrollment Budget	Enrollment CALPADS Actual	Enrollment Variance Level (If Budget is greater than Actual, else N/A)	Status
Third Prior Year (2021-22)				
District Regular	3,275	3,275		
Charter School				
Total Enrollment	**3,275**	**3,275**	**0.0%**	**Met**
Second Prior Year (2022-23)				
District Regular	3,267	3,267		
Charter School				
Total Enrollment	**3,267**	**3,267**	**0.0%**	**Met**
First Prior Year (2023-24)				
District Regular	3,201	3,201		
Charter School				
Total Enrollment	**3,201**	**3,201**	**0.0%**	**Met**
Budget Year (2024-25)				
District Regular	3,153			
Charter School				
Total Enrollment	**3,153**			

2B. Comparison of District Enrollment to the Standard

DATA ENTRY: Enter an explanation if the standard is not met.

1a. STANDARD MET - Enrollment has not been overestimated by more than the standard percentage level for the first prior year.

Explanation:
(required if NOT met)

1b. STANDARD MET - Enrollment has not been overestimated by more than the standard percentage level for two or more of the previous three years.

Explanation:
(required if NOT met)

3. **CRITERION: ADA to Enrollment**

STANDARD: Projected second period (P-2) average daily attendance (ADA) to enrollment ratio for any of the budget year or two subsequent fiscal years has not increased from the historical average ratio from the three prior fiscal years by more than one half of one percent (0.5%).

3A. Calculating the District's ADA to Enrollment Standard

DATA ENTRY: All data are extracted or calculated. Data should reflect district regular and charter school ADA/enrollment corresponding to financial data reported in the General Fund, only, for all fiscal years.

Fiscal Year	P-2 ADA Estimated/Unaudited Actuals (Form A, Lines A4 and C4)	Enrollment CALPADS Actual (Criterion 2, Item 2A)	Historical Ratio of ADA to Enrollment
Third Prior Year (2021-22)			
District Regular	3,085	3,275	
Charter School		0	
Total ADA/Enrollment	**3,085**	**3,275**	**94.2%**
Second Prior Year (2022-23)			
District Regular	2,990	3,267	
Charter School	0		
Total ADA/Enrollment	**2,990**	**3,267**	**91.5%**
First Prior Year (2023-24)			
District Regular	2,982	3,201	
Charter School			
Total ADA/Enrollment	**2,982**	**3,201**	**93.2%**
		Historical Average Ratio:	93.0%
		District's ADA to Enrollment Standard (historical average ratio plus 0.5%):	**93.5%**

3B. Calculating the District's Projected Ratio of ADA to Enrollment

DATA ENTRY: Enter data in the Estimated P-2 ADA column for the two subsequent years. Enter data in the Enrollment column for the two subsequent years. Data should reflect district regular and charter school ADA/enrollment corresponding to financial data reported in the General Fund only, for all fiscal years. All other data are extracted or calculated.

Fiscal Year	Estimated P-2 ADA Budget (Form A, Lines A4 and C4)	Enrollment Budget/Projected (Criterion 2, Item 2A)	Ratio of ADA to Enrollment	Status
Budget Year (2024-25)				
District Regular	2,950	3,153		
Charter School	0			
Total ADA/Enrollment	**2,950**	**3,153**	**93.6%**	**Not Met**
1st Subsequent Year (2025-26)				
District Regular	2,957	3,153		
Charter School				
Total ADA/Enrollment	**2,957**	**3,153**	**93.8%**	**Not Met**
2nd Subsequent Year (2026-27)				
District Regular	2,957	3,153		
Charter School				
Total ADA/Enrollment	**2,957**	**3,153**	**93.8%**	**Not Met**

3C. Comparison of District ADA to Enrollment Ratio to the Standard

DATA ENTRY: Enter an explanation if the standard is not met.

1a. STANDARD NOT MET - Projected P-2 ADA to enrollment ratio is above the standard for one or more of the budget or two subsequent fiscal years. Provide reasons why the projected ratio exceeds the district's historical average ratio by more than 0.5%.

Explanation:
(required if NOT met)

CJUSD is experiencing declining enrollment and we have to analyze data to ensure students are attending class.

4. CRITERION: LCFF Revenue

STANDARD: Projected local control funding formula (LCFF) revenue for any of the budget year or two subsequent fiscal years has not changed from the prior fiscal year by more than the change in population, plus the district's cost-of-living adjustment (COLA), plus or minus one percent.

For basic aid districts, projected LCFF revenue has not changed from the prior fiscal year by more than the percent change in property tax revenues plus or minus one percent.

For districts funded by necessary small school formulas, projected LCFF revenue has not changed from the prior fiscal year amount by more than the district's COLA, plus or minus one percent.

4A. District's LCFF Revenue Standard

Indicate which standard applies:

LCFF Revenue

Basic Aid

Necessary Small School

The District must select which LCFF revenue standard applies.

LCFF Revenue Standard selected: LCFF Revenue

4A1. Calculating the District's LCFF Revenue Standard

DATA ENTRY: Enter data in Step 1a for the two subsequent fiscal years. All other data is extracted or calculated. Enter data for Steps 2a through 2b1. All other data is calculated.

Projected LCFF Revenue

		Prior Year (2023-24)	Budget Year (2024-25)	1st Subsequent Year (2025-26)	2nd Subsequent Year (2026-27)
Step 1 - Change in Population					
a.	ADA (Funded) (Form A, lines A6 and C4)	3,020.33	2,988.66	2,963.14	2,957.26
b.	Prior Year ADA (Funded)		3,020.33	2,988.66	2,963.14
c.	Difference (Step 1a minus Step 1b)		(31.67)	(25.52)	(5.88)
d.	Percent Change Due to Population (Step 1c divided by Step 1b)		(1.05%)	(.85%)	(.20%)
Step 2 - Change in Funding Level					
a.	Prior Year LCFF Funding		48,325,174.00	48,223,831.00	49,011,978.00
b1.	COLA percentage		1.07%	2.93%	3.08%
b2.	COLA amount (proxy for purposes of this criterion)		517,079.36	1,412,958.25	1,509,568.92
c.	Percent Change Due to Funding Level (Step 2b2 divided by Step 2a)		1.07%	2.93%	3.08%
Step 3 - Total Change in Population and Funding Level (Step 1d plus Step 2c)			.02%	2.08%	2.88%
	LCFF Revenue Standard (Step 3, plus/minus 1%):		**-0.98% to 1.02%**	**1.08% to 3.08%**	**1.88% to 3.88%**

4A2. Alternate LCFF Revenue Standard - Basic Aid

DATA ENTRY: If applicable to your district, input data in the 1st and 2nd Subsequent Year columns for projected local property taxes; all other data are extracted or calculated.

Basic Aid District Projected LCFF Revenue

	Prior Year (2023-24)	Budget Year (2024-25)	1st Subsequent Year (2025-26)	2nd Subsequent Year (2026-27)
Projected Local Property Taxes (Form 01, Objects 8021 - 8089)	3,244,400.41	3,754,324.00	3,754,324.00	3,754,324.00
Percent Change from Previous Year		N/A	N/A	N/A
Basic Aid Standard (percent change from previous year, plus/minus 1%):		N/A	N/A	N/A

4A3. Alternate LCFF Revenue Standard - Necessary Small School

DATA ENTRY: All data are extracted or calculated.

Necessary Small School District Projected LCFF Revenue

	Budget Year (2024-25)	1st Subsequent Year (2025-26)	2nd Subsequent Year (2026-27)
Necessary Small School Standard (COLA Step 2c, plus/minus 1%):	N/A	N/A	N/A

4B. Calculating the District's Projected Change in LCFF Revenue

DATA ENTRY: Enter data in the 1st and 2nd Subsequent Year columns for LCFF Revenue; all other data are extracted or calculated.

	Prior Year (2023-24)	Budget Year (2024-25)	1st Subsequent Year (2025-26)	2nd Subsequent Year (2026-27)
LCFF Revenue (Fund 01, Objects 8011, 8012, 8020-8089)	47,556,219.41	48,223,831.00	49,011,978.00	50,014,050.00
District's Projected Change in LCFF Revenue:		1.40%	1.63%	2.04%
LCFF Revenue Standard		**-0.98% to 1.02%**	**1.08% to 3.08%**	**1.88% to 3.88%**
Status:		Not Met	Met	Met

4C. Comparison of District LCFF Revenue to the Standard

DATA ENTRY: Enter an explanation if the standard is not met.

1a. STANDARD NOT MET - Projected change in LCFF revenue is outside the standard in one or more of the budget or two subsequent fiscal years. Provide reasons why the projection(s) exceed the standard(s) and a description of the methods and assumptions used in projecting LCFF revenue.

Explanation:
(required if NOT met)

CJUSD figures were taken from the LCFF calculator. The District is experiencing declining enrollment; however, it does receive Supplemental concentration dollars that may have caused the figure to be skewed.

5. CRITERION: Salaries and Benefits

STANDARD: Projected ratio of total unrestricted salaries and benefits to total unrestricted general fund expenditures for any of the budget year or two subsequent fiscal years has not changed from the historical average ratio from the three prior fiscal years by more than the greater of three percent or the district's required reserves percentage.

5A. Calculating the District's Historical Average Ratio of Unrestricted Salaries and Benefits to Total Unrestricted General Fund Expenditures

DATA ENTRY: All data are extracted or calculated.

Fiscal Year	Estimated/Unaudited Actuals - Unrestricted (Resources 0000-1999) Salaries and Benefits (Form 01, Objects 1000-3999)	Total Expenditures (Form 01, Objects 1000-7499)	Ratio of Unrestricted Salaries and Benefits to Total Unrestricted Expenditures
Third Prior Year (2021-22)	27,136,484.09	31,731,931.43	85.5%
Second Prior Year (2022-23)	28,523,034.19	34,044,284.84	83.8%
First Prior Year (2023-24)	31,862,637.15	39,353,576.82	81.0%
		Historical Average Ratio:	83.4%

	Budget Year (2024-25)	1st Subsequent Year (2025-26)	2nd Subsequent Year (2026-27)
District's Reserve Standard Percentage (Criterion 10B, Line 4):	3.0%	3.0%	3.0%
District's Salaries and Benefits Standard (historical average ratio, plus/minus the greater of 3% or the district's reserve standard percentage):	**80.4% to 86.4%**	**80.4% to 86.4%**	**80.4% to 86.4%**

5B. Calculating the District's Projected Ratio of Unrestricted Salaries and Benefits to Total Unrestricted General Fund Expenditures

DATA ENTRY: If Form MYP exists, Unrestricted Salaries and Benefits, and Total Unrestricted Expenditures data for the 1st and 2nd Subsequent Years will be extracted; if not, enter data for the two subsequent years. All other data are extracted or calculated.

Fiscal Year	Budget - Unrestricted (Resources 0000-1999) Salaries and Benefits (Form MYP, Lines B1-B3)	Total Expenditures (Form MYP, Lines B1-B8, B10)	Ratio of Unrestricted Salaries and Benefits to Total Unrestricted Expenditures	Status
Budget Year (2024-25)	34,933,544.11	42,452,512.77	82.3%	Met
1st Subsequent Year (2025-26)	35,282,879.55	42,921,333.74	82.2%	Met
2nd Subsequent Year (2026-27)	35,635,708.34	43,395,331.93	82.1%	Met

5C. Comparison of District Salaries and Benefits Ratio to the Standard

DATA ENTRY: Enter an explanation if the standard is not met.

1a. STANDARD MET - Ratio of total unrestricted salaries and benefits to total unrestricted expenditures has met the standard for the budget and two subsequent fiscal years.

Explanation:
(required if NOT met)

6. CRITERION: Other Revenues and Expenditures

STANDARD: Projected operating revenues (including federal, other state, and other local) or expenditures (including books and supplies, and services and other operating), for any of the budget year or two subsequent fiscal years, have not changed from the prior fiscal year amount by more than the percentage change in population and the funded cost-of-living adjustment (COLA) plus or minus ten percent.

For each major object category, changes that exceed the percentage change in population and the funded COLA plus or minus five percent must be explained.

6A. Calculating the District's Other Revenues and Expenditures Standard Percentage Ranges

DATA ENTRY: All data are extracted or calculated.

	Budget Year (2024-25)	1st Subsequent Year (2025-26)	2nd Subsequent Year (2026-27)
1. District's Change in Population and Funding Level (Criterion 4A1, Step 3):	.02%	2.08%	2.88%
2. District's Other Revenues and Expenditures Standard Percentage Range (Line 1, plus/minus 10%):	**-9.98% to 10.02%**	**-7.92% to 12.08%**	**-7.12% to 12.88%**
3. District's Other Revenues and Expenditures Explanation Percentage Range (Line 1, plus/minus 5%):	-4.98% to 5.02%	-2.92% to 7.08%	-2.12% to 7.88%

6B. Calculating the District's Change by Major Object Category and Comparison to the Explanation Percentage Range (Section 6A, Line 3)

DATA ENTRY: If Form MYP exists, the 1st and 2nd Subsequent Year data for each revenue and expenditure section will be extracted; if not, enter data for the two subsequent years. All other data are extracted or calculated.

Explanations must be entered for each category if the percent change for any year exceeds the district's explanation percentage range.

Object Range / Fiscal Year	Amount	Percent Change Over Previous Year	Change Is Outside Explanation Range
Federal Revenue (Fund 01, Objects 8100-8299) (Form MYP, Line A2)			
First Prior Year (2023-24)	7,555,953.97		
Budget Year (2024-25)	3,214,123.03	(57.46%)	Yes
1st Subsequent Year (2025-26)	3,214,123.03	0.00%	No
2nd Subsequent Year (2026-27)	3,214,123.03	0.00%	No

Explanation: (required if Yes) ESSER Funding and other Federal one time revenues have now ended.

Other State Revenue (Fund 01, Objects 8300-8599) (Form MYP, Line A3)			
First Prior Year (2023-24)	9,350,041.16		
Budget Year (2024-25)	8,208,284.13	(12.21%)	Yes
1st Subsequent Year (2025-26)	7,727,079.19	(5.86%)	Yes
2nd Subsequent Year (2026-27)	7,727,079.19	0.00%	No

Explanation: (required if Yes) Funding such as ELOG and ESSER State funding has now ended.

Other Local Revenue (Fund 01, Objects 8600-8799) (Form MYP, Line A4)			
First Prior Year (2023-24)	2,541,263.13		
Budget Year (2024-25)	2,260,186.00	(11.06%)	Yes
1st Subsequent Year (2025-26)	2,260,186.00	0.00%	No
2nd Subsequent Year (2026-27)	2,260,186.00	0.00%	No

Explanation: (required if Yes) Donation funding has decreased due to the scoreboad project being completed.

Books and Supplies (Fund 01, Objects 4000-4999) (Form MYP, Line B4)

First Prior Year (2023-24)	3,666,548.46		
Budget Year (2024-25)	3,117,234.60	(14.98%)	Yes
1st Subsequent Year (2025-26)	3,179,579.29	2.00%	No
2nd Subsequent Year (2026-27)	3,243,170.88	2.00%	No

Explanation: (required if Yes) One-time funding is ending and expenditures were adjusted.

Services and Other Operating Expenditures (Fund 01, Objects 5000-5999) (Form MYP, Line B5)

First Prior Year (2023-24)	11,052,159.22		
Budget Year (2024-25)	10,236,049.09	(7.38%)	Yes
1st Subsequent Year (2025-26)	10,441,475.91	2.01%	No
2nd Subsequent Year (2026-27)	10,650,305.43	2.00%	No

Explanation: (required if Yes) One-time funding is ending and expenditures were adjusted.

6C. Calculating the District's Change in Total Operating Revenues and Expenditures (Section 6A, Line 2)

DATA ENTRY: All data are extracted or calculated.

Total Federal, Other State, and Other Local Revenue (Criterion 6B)

Object Range / Fiscal Year	Amount	Percent Change Over Previous Year	Status
First Prior Year (2023-24)	19,447,258.26		
Budget Year (2024-25)	13,682,593.16	(29.64%)	Not Met
1st Subsequent Year (2025-26)	13,201,388.22	(3.52%)	Met
2nd Subsequent Year (2026-27)	13,201,388.22	0.00%	Met

Total Books and Supplies, and Services and Other Operating Expenditures (Criterion 6B)

First Prior Year (2023-24)	14,718,707.68		
Budget Year (2024-25)	13,353,283.69	(9.28%)	Met
1st Subsequent Year (2025-26)	13,621,055.20	2.01%	Met
2nd Subsequent Year (2026-27)	13,893,476.31	2.00%	Met

6D. Comparison of District Total Operating Revenues and Expenditures to the Standard Percentage Range

DATA ENTRY: Explanations are linked from Section 6B if the status in Section 6C is not met; no entry is allowed below.

1a. STANDARD NOT MET - Projected total operating revenues have changed by more than the standard in one or more of the budget or two subsequent fiscal years. Reasons for the projected change, descriptions of the methods and assumptions used in the projections, and what changes, if any, will be made to bring the projected operating revenues within the standard must be entered in Section 6A above and will also display in the explanation box below.

Explanation: Federal Revenue (linked from 6B if NOT met) ESSER Funding and other Federal one time revenues have now ended.

Explanation: Other State Revenue (linked from 6B if NOT met) Funding such as ELOG and ESSER State funding has now ended.

Explanation: Other Local Revenue (linked from 6B if NOT met) Donation funding has decreased due to the scoreboad project being completed.

1b. STANDARD MET - Projected total operating expenditures have not changed by more than the standard for the budget and two subsequent fiscal years.

Explanation:
Books and Supplies
(linked from 6B
if NOT met)

Explanation:
Services and Other Exps
(linked from 6B
if NOT met)

7. CRITERION: Facilities Maintenance

STANDARD: Confirm that the annual contribution for facilities maintenance funding is not less than the amount required pursuant to Education Code Section 17070.75, if applicable, and that the district is providing adequately to preserve the functionality of its facilities for their normal life in accordance with Education Code sections 52060(d)(1) and 17002(d)(1).

Determining the District's Compliance with the Contribution Requirement for EC Section 17070.75 - Ongoing and Major Maintenance/Restricted Maintenance Account (OMMA/RMA)

NOTE: EC Section 17070.75 requires the district to deposit into the account a minimum amount equal to or greater than three percent of the total general fund expenditures and other financing uses for that fiscal year. Statute exlude the following resource codes from the total general fund expenditures calculation: 3212, 3213, 3214, 3216, 3218, 3219, 3225, 3226, 3227, 3228, 5316, 5632, 5633, 5634, 7027, and 7690.

DATA ENTRY: Click the appropriate Yes or No button for special education local plan area (SELPA) administrative units (AUs); all other data are extracted or calculated. If standard is not met, enter an X in the appropriate box and enter an explanation, if applicable.

1. a. For districts that are the AU of a SELPA, do you choose to exclude revenues that are passed through to participating members of the SELPA from the OMMA/RMA required minimum contribution calculation? — Yes

   b. Pass-through revenues and apportionments that may be excluded from the OMMA/RMA calculation per EC Section 17070.75(b)(2)(D) (Fund 10, resources 3300-3499, 6500-6540 and 6546, objects 7211-7213 and 7221-7223) — 0.00

2. Ongoing and Major Maintenance/Restricted Maintenance Account

a. Budgeted Expenditures and Other Financing Uses (Form 01, objects 1000-7999, exclude resources 3212, 3213, 3214, 3216, 3218, 3219, 3225, 3226, 3227, 3228, 5316, 5632, 5633, 5634, 7027, and 7690)	58,929,674.07			
b. Plus: Pass-through Revenues and Apportionments (Line 1b, if line 1a is No)		3% Required Minimum Contribution (Line 2c times 3%)	Budgeted Contribution[1] to the Ongoing and Major Maintenance Account	Status
c. Net Budgeted Expenditures and Other Financing Uses	58,929,674.07	1,767,890.22	2,019,858.43	Met

[1] Fund 01, Resource 8150, Objects 8900-8999

If standard is not met, enter an X in the box that best describes why the minimum required contribution was not made:

- [ ] Not applicable (district does not participate in the Leroy F. Greene School Facilities Act of 1998)
- [ ] Exempt (due to district's small size [EC Section 17070.75 (b)(2)(E)])
- [ ] Other (explanation must be provided)

Explanation: (required if NOT met and Other is marked)

8. CRITERION: Deficit Spending

STANDARD: Unrestricted deficit spending (total unrestricted expenditures and other financing uses is greater than total unrestricted revenues and other financing sources) as a percentage of total unrestricted expenditures and other financing uses, has not exceeded one-third of the district's available reserves[1] as a percentage of total expenditures and other financing uses[2] in two out of three prior fiscal years.

8A. Calculating the District's Deficit Spending Standard Percentage Levels

DATA ENTRY: All data are extracted or calculated.

		Third Prior Year (2021-22)	Second Prior Year (2022-23)	First Prior Year (2023-24)
1.	District's Available Reserve Amounts (resources 0000-1999)			
	a. Stabilization Arrangements (Funds 01 and 17, Object 9750)	0.00	0.00	0.00
	b. Reserve for Economic Uncertainties (Funds 01 and 17, Object 9789)	2,168,451.31	2,600,000.00	2,000,000.00
	c. Unassigned/Unappropriated (Funds 01 and 17, Object 9790)	336,483.66	455,693.09	0.00
	d. Negative General Fund Ending Balances in Restricted Resources (Fund 01, Object 979Z, if negative, for each of resources 2000-9999)	0.00	0.00	0.00
	e. Available Reserves (Lines 1a through 1d)	2,504,934.97	3,055,693.09	2,000,000.00
2.	Expenditures and Other Financing Uses			
	a. District's Total Expenditures and Other Financing Uses (Fund 01, objects 1000-7999)	53,947,592.02	63,665,357.98	63,418,917.77
	b. Plus: Special Education Pass-through Funds (Fund 10, resources 3300-3499, 6500-6540 and 6546, objects 7211-7213 and 7221-7223)			0.00
	c. Total Expenditures and Other Financing Uses (Line 2a plus Line 2b)	53,947,592.02	63,665,357.98	63,418,917.77
3.	District's Available Reserve Percentage (Line 1e divided by Line 2c)	4.6%	4.8%	3.2%
	District's Deficit Spending Standard Percentage Levels (Line 3 times 1/3):	**1.5%**	**1.6%**	**1.1%**

[1]Available reserves are the unrestricted amounts in the Stabilization Arrangement, Reserve for Economic Uncertainties, and Unassigned/Unappropriated accounts in the General Fund and the Special Reserve Fund for Other Than Capital Outlay Projects. Available reserves will be reduced by any negative ending balances in restricted resources in the General Fund.

[2]A school district that is the Administrative Unit of a Special Education Local Plan Area (SELPA) may exclude from its expenditures the distribution of funds to its participating members.

8B. Calculating the District's Deficit Spending Percentages

DATA ENTRY: All data are extracted or calculated.

Fiscal Year	Net Change in Unrestricted Fund Balance (Form 01, Section E)	Total Unrestricted Expenditures and Other Financing Uses (Form 01, Objects 1000-7999)	Deficit Spending Level (If Net Change in Unrestricted Fund Balance is negative, else N/A)	Status
Third Prior Year (2021-22)	1,622,461.55	33,479,372.77	N/A	Met
Second Prior Year (2022-23)	936,690.81	34,906,916.77	N/A	Met
First Prior Year (2023-24)	1,651,353.83	40,210,783.08	N/A	Met
Budget Year (2024-25) (Information only)	932,424.28	43,309,719.03		

8C. Comparison of District Deficit Spending to the Standard

DATA ENTRY: Enter an explanation if the standard is not met.

1a. STANDARD MET - Unrestricted deficit spending, if any, has not exceeded the standard percentage level in two or more of the three prior years.

Explanation:
(required if NOT met)

9. CRITERION: Fund and Cash Balances

A. Fund Balance STANDARD: Budgeted beginning unrestricted general fund balance has not been overestimated for two out of three prior fiscal years by more than the following percentage levels:

Percentage Level [1]	District ADA
1.7%	0 to 300
1.3%	301 to 1,000
1.0%	1,001 to 30,000
0.7%	30,001 to 250,000
0.3%	250,001 and over

[1] Percentage levels equate to a rate of deficit spending which would eliminate recommended reserves for economic uncertainties over a three year period.

District Estimated P-2 ADA (Form A, Lines A6 and C4):	2,989
District's Fund Balance Standard Percentage Level:	**1.0%**

9A-1. Calculating the District's Unrestricted General Fund Beginning Balance Percentages

DATA ENTRY: Enter data in the Original Budget column for the First, Second, and Third Prior Years; all other data are extracted or calculated.

Fiscal Year	Unrestricted General Fund Beginning Balance [2] (Form 01, Line F1e, Unrestricted Column) Original Budget	Estimated/Unaudited Actuals	Beginning Fund Balance Variance Level (If overestimated, else N/A)	Status
Third Prior Year (2021-22)	9,221,004.51	9,221,004.51	0.0%	Met
Second Prior Year (2022-23)	10,843,466.06	10,843,466.06	0.0%	Met
First Prior Year (2023-24)	13,521,292.08	13,521,292.08	0.0%	Met
Budget Year (2024-25) (Information only)	15,172,645.91			

[2] Adjusted beginning balance, including audit adjustments and other restatements (objects 9791-9795)

9A-2. Comparison of District Unrestricted Beginning Fund Balance to the Standard

DATA ENTRY: Enter an explanation if the standard is not met.

1a. STANDARD MET - Unrestricted general fund beginning fund balance has not been overestimated by more than the standard percentage level for two or more of the previous three years.

Explanation:
(required if NOT met)

B. Cash Balance Standard: Projected general fund cash balance will be positive at the end of the current fiscal year.

9B-1: Determining if the District's Ending Cash Balance is Positive

DATA ENTRY: If Form CASH exists, data will be extracted; if not, data must be entered below.

Fiscal Year	Ending Cash Balance General Fund (Form CASH, Line F, June Column)	Status
Current Year (2024-25)	34,820,761.16	Met

9B-2. Comparison of the District's Ending Cash Balance to the Standard

DATA ENTRY: Enter an explanation if the standard is not met.

1a. STANDARD MET - Projected general fund cash balance will be positive at the end of the current fiscal year.

Explanation:
(required if NOT met)

10. CRITERION: Reserves

STANDARD: Available reserves[1] for any of the budget year or two subsequent fiscal years are not less than the following percentages or amounts[2] as applied to total expenditures and other financing uses[3]:

DATA ENTRY: Budget Year data are extracted. If Form MYP exists, 1st and 2nd Subsequent Year data will be extracted. If not, enter district regular ADA and charter school ADA corresponding to financial data reported in the General Fund, only, for the two subsequent years.

Percentage Level	District ADA
5% or $87,000 (greater of)	0 to 300
4% or $87,000 (greater of)	301 to 1,000
3%	1,001 to 30,000
2%	30,001 to 250,000
1%	250,001 and over

[1] Available reserves are the unrestricted amounts in the Stabilization Arrangements, Reserve for Economic Uncertainties, and Unassigned/Unappropriated accounts in the General Fund and the Special Reserve Fund for Other Than Capital Outlay Projects. Available reserves will be reduced by any negative ending balances in restricted resources in the General Fund.

[2] Dollar amounts to be adjusted annually by the prior year statutory cost-of-living adjustment, as referenced in Education Code Section 42238.02, rounded to the nearest thousand.

[3] A school district that is the Administrative Unit (AU) of a Special Education Local Plan Area (SELPA) may exclude from its expenditures the distribution of funds to its participating members.

	Budget Year (2024-25)	1st Subsequent Year (2025-26)	2nd Subsequent Year (2026-27)
District Estimated P-2 ADA (Budget Year, Form A, Lines A4 and C4. Subsequent Years, Form MYP, Line F2, if available.)	2,950	2,950	2,950
District's Reserve Standard Percentage Level:	**3%**	**3%**	**3%**

10A. Calculating the District's Special Education Pass-through Exclusions (only for districts that serve as the AU of a SELPA)

DATA ENTRY: For SELPA AUs, if Form MYP exists, all data will be extracted including the Yes/No button selection. If not, click the appropriate Yes or No button for item 1. If Yes, enter data for item 2a. If No, enter data for the two subsequent years in item 2b; Budget Year data are extracted.

For districts that serve as the AU of a SELPA (Form MYP, Lines F1a, F1b1, and F1b2):

1. Do you choose to exclude from the reserve calculation the pass-through funds distributed to SELPA members? — No

2. If you are the SELPA AU and are excluding special education pass-through funds:

   a. Enter the name(s) of the SELPA(s):

	Budget Year (2024-25)	1st Subsequent Year (2025-26)	2nd Subsequent Year (2026-27)
b. Special Education Pass-through Funds (Fund 10, resources 3300-3499, 6500-6540 and 6546, objects 7211-7213 and 7221-7223)	0.00	0.00	0.00

10B. Calculating the District's Reserve Standard

DATA ENTRY: If Form MYP exists, 1st and 2nd Subsequent Year data for lines 1 and 2 will be extracted; if not, enter data for the two subsequent years.

All other data are extracted or calculated.

		Budget Year (2024-25)	1st Subsequent Year (2025-26)	2nd Subsequent Year (2026-27)
1.	Expenditures and Other Financing Uses (Fund 01, objects 1000-7999) (Form MYP, Line B11)	60,746,217.50	61,201,998.68	61,920,643.75
2.	Plus: Special Education Pass-through (Criterion 10A, Line 2b, if Criterion 10A, Line 1 is No)	0.00	0.00	0.00
3.	Total Expenditures and Other Financing Uses (Line B1 plus Line B2)	60,746,217.50	61,201,998.68	61,920,643.75
4.	Reserve Standard Percentage Level	3%	3%	3%
5.	Reserve Standard - by Percent (Line B3 times Line B4)	1,822,386.53	1,836,059.96	1,857,619.31
6.	Reserve Standard - by Amount			

	($87,000 for districts with 0 to 1,000 ADA, else 0)	0.00	0.00	0.00
7.	**District's Reserve Standard**			
	(Greater of Line B5 or Line B6)	**1,822,386.53**	**1,836,059.96**	**1,857,619.31**

10C. Calculating the District's Budgeted Reserve Amount

DATA ENTRY: If Form MYP exists, 1st and 2nd Subsequent Year data for lines 1 through 7 will be extracted; if not, enter data for the two subsequent years.

All other data are extracted or calculated.

Reserve Amounts (Unrestricted resources 0000-1999 except Line 4):		Budget Year (2024-25)	1st Subsequent Year (2025-26)	2nd Subsequent Year (2026-27)
1.	General Fund - Stabilization Arrangements (Fund 01, Object 9750) (Form MYP, Line E1a)	0.00		
2.	General Fund - Reserve for Economic Uncertainties (Fund 01, Object 9789) (Form MYP, Line E1b)	2,000,000.00	2,000,000.00	2,000,000.00
3.	General Fund - Unassigned/Unappropriated Amount (Fund 01, Object 9790) (Form MYP, Line E1c)	692.00	692.00	692.00
4.	General Fund - Negative Ending Balances in Restricted Resources (Fund 01, Object 979Z, if negative, for each of resources 2000-9999) (Form MYP, Line E1d)	0.00	0.00	0.00
5.	Special Reserve Fund - Stabilization Arrangements (Fund 17, Object 9750) (Form MYP, Line E2a)	0.00		
6.	Special Reserve Fund - Reserve for Economic Uncertainties (Fund 17, Object 9789) (Form MYP, Line E2b)	0.00		
7.	Special Reserve Fund - Unassigned/Unappropriated Amount (Fund 17, Object 9790) (Form MYP, Line E2c)	0.00		
8.	District's Budgeted Reserve Amount (Lines C1 thru C7)	2,000,692.00	2,000,692.00	2,000,692.00
9.	District's Budgeted Reserve Percentage (Information only) (Line 8 divided by Section 10B, Line 3)	3.29%	3.27%	3.23%
	District's Reserve Standard (Section 10B, Line 7):	**1,822,386.53**	**1,836,059.96**	**1,857,619.31**
	Status:	Met	Met	Met

10D. Comparison of District Reserve Amount to the Standard

DATA ENTRY: Enter an explanation if the standard is not met.

1a. STANDARD MET - Projected available reserves have met the standard for the budget and two subsequent fiscal years.

Explanation:
(required if NOT met)

SUPPLEMENTAL INFORMATION

DATA ENTRY: Click the appropriate Yes or No button for items S1 through S4. Enter an explanation for each Yes answer.

S1. Contingent Liabilities

1a. Does your district have any known or contingent liabilities (e.g., financial or program audits, litigation, state compliance reviews) that may impact the budget? — No

1b. If Yes, identify the liabilities and how they may impact the budget:

S2. Use of One-time Revenues for Ongoing Expenditures

1a. Does your district have ongoing general fund expenditures in the budget in excess of one percent of the total general fund expenditures that are funded with one-time resources? — No

1b. If Yes, identify the expenditures and explain how the one-time resources will be replaced to continue funding the ongoing expenditures in the following fiscal years:

S3. Use of Ongoing Revenues for One-time Expenditures

1a. Does your district have large non-recurring general fund expenditures that are funded with ongoing general fund revenues? — No

1b. If Yes, identify the expenditures:

S4. Contingent Revenues

1a. Does your district have projected revenues for the budget year or either of the two subsequent fiscal years contingent on reauthorization by the local government, special legislation, or other definitive act (e.g., parcel taxes, forest reserves)? — No

1b. If Yes, identify any of these revenues that are dedicated for ongoing expenses and explain how the revenues will be replaced or expenditures reduced:

S5. Contributions

Identify projected contributions from unrestricted resources in the general fund to restricted resources in the general fund for the budget year and two subsequent fiscal years. Provide an explanation if contributions have changed from the prior fiscal year amounts by more than $20,000 and more than ten percent. Explanation should include whether contributions are ongoing or one-time in nature.

Identify projected transfers to or from the general fund to cover operating deficits in either the general fund or any other fund for the budget year and two subsequent fiscal years. Provide an explanation if transfers have changed from the prior fiscal year amounts by more than $20,000 and more than ten percent. Explanation should include whether transfers are ongoing or one-time in nature.

Estimate the impact of any capital projects on the general fund operational budget.

District's Contributions and Transfers Standard: -10.0% to +10.0% or -$20,000 to +$20,000

S5A. Identification of the District's Projected Contributions, Transfers, and Capital Projects that may Impact the General Fund

DATA ENTRY: For Contributions, enter data in the Projection column for the 1st and 2nd Subsequent Years. Contributions for the First Prior Year and Budget Year data will be extracted. For Transfers In and Transfers Out, the First Prior Year and Budget Year data will be extracted. If Form MYP exists, the data will be extracted for the 1st and 2nd Subsequent Years. If Form MYP does not exist, enter data for the 1st and 2nd Subsequent Years. Click the appropriate button for 1d. All other data are extracted or calculated.

Description / Fiscal Year	Projection	Amount of Change	Percent Change	Status
1a. **Contributions, Unrestricted General Fund (Fund 01, Resources 0000-1999, Object 8980)**				
First Prior Year (2023-24)	(7,489,034.57)			
Budget Year (2024-25)	(5,141,798.01)	(2,347,236.56)	(31.3%)	Not Met
1st Subsequent Year (2025-26)	(5,141,798.01)	0.00	0.0%	Met
2nd Subsequent Year (2026-27)	(5,141,798.01)	0.00	0.0%	Met
1b. **Transfers In, General Fund ***				
First Prior Year (2023-24)	0.00			
Budget Year (2024-25)	0.00	0.00	0.0%	Met
1st Subsequent Year (2025-26)	0.00	0.00	0.0%	Met
2nd Subsequent Year (2026-27)	0.00	0.00	0.0%	Met
1c. **Transfers Out, General Fund ***				
First Prior Year (2023-24)	857,206.26			
Budget Year (2024-25)	857,206.26	0.00	0.0%	Met
1st Subsequent Year (2025-26)	852,956.26	(4,250.00)	(.5%)	Met
2nd Subsequent Year (2026-27)	857,456.26	4,500.00	.5%	Met

1d. **Impact of Capital Projects**

Do you have any capital projects that may impact the general fund operational budget? No

* Include transfers used to cover operating deficits in either the general fund or any other fund.

S5B. Status of the District's Projected Contributions, Transfers, and Capital Projects

DATA ENTRY: Enter an explanation if Not Met for items 1a-1c or if Yes for item 1d.

1a. NOT MET - The projected contributions from the unrestricted general fund to restricted general fund programs have changed by more than the standard for one or more of the budget or subsequent two fiscal years. Identify restricted programs and amount of contribution for each program and whether contributions are ongoing or one-time in nature. Explain the district's plan, with timeframes, for reducing or eliminating the contribution.

Explanation: (required if NOT met)
Due to the Bret Harte and Corcoran High School facility projects being completed. The contribution from Unrestricted to resource 9010 (restricted funds) decreased.

1b. MET - Projected transfers in have not changed by more than the standard for the budget and two subsequent fiscal years.

Explanation: (required if NOT met)

1c. MET - Projected transfers out have not changed by more than the standard for the budget and two subsequent fiscal years.

Explanation:
(required if NOT met)

1d. NO - There are no capital projects that may impact the general fund operational budget.

Project Information:
(required if YES)

S6. Long-term Commitments

Identify all existing and new multiyear commitments[1] and their annual required payments for the budget year and two subsequent fiscal years. Explain how any increase in annual payments will be funded. Also explain how any decrease to funding sources used to pay long-term commitments will be replaced.

[1] Include multiyear commitments, multiyear debt agreements, and new programs or contracts that result in long-term obligations.

S6A. Identification of the District's Long-term Commitments

DATA ENTRY: Click the appropriate button in item 1 and enter data in all columns of item 2 for applicable long-term commitments; there are no extractions in this section.

1. Does your district have long-term (multiyear) commitments?
   (If No, skip item 2 and Sections S6B and S6C) — Yes
2. If Yes to item 1, list all new and existing multiyear commitments and required annual debt service amounts. Do not include long-term commitments for postemployment benefits other than pensions (OPEB); OPEB is disclosed in item S7A.

Type of Commitment	# of Years Remaining	SACS Fund and Object Codes Used For: Funding Sources (Revenues)	Debt Service (Expenditures)	Principal Balance as of July 1, 2024
Leases				
Certificates of Participation	14	0100-0332	4010-0000	9,355,000
General Obligation Bonds				
Supp Early Retirement Program				
State School Building Loans				
Compensated Absences	1	0100-0000	0100-0000	135,259
Other Long-term Commitments (do not include OPEB):				
TOTAL:				9,490,259

Type of Commitment (continued)	Prior Year (2023-24) Annual Payment (P & I)	Budget Year (2024-25) Annual Payment (P & I)	1st Subsequent Year (2025-26) Annual Payment (P & I)	2nd Subsequent Year (2026-27) Annual Payment (P & I)
Leases				
Certificates of Participation	728,059	689,591	650,175	609,811
General Obligation Bonds				
Supp Early Retirement Program				
State School Building Loans				
Compensated Absences				
Other Long-term Commitments (continued):				
Total Annual Payments:	728,059	689,591	650,175	609,811
Has total annual payment increased over prior year (2023-24)?		**No**	**No**	**No**

S6B. Comparison of the District's Annual Payments to Prior Year Annual Payment

DATA ENTRY: Enter an explanation if Yes.

1a. No - Annual payments for long-term commitments have not increased in one or more of the budget and two subsequent fiscal years.

Explanation:
(required if Yes to increase in total annual payments)

S6C. Identification of Decreases to Funding Sources Used to Pay Long-term Commitments

DATA ENTRY: Click the appropriate Yes or No button in item 1; if Yes, an explanation is required in item 2.

1. Will funding sources used to pay long-term commitments decrease or expire prior to the end of the commitment period, or are they one-time sources?

No

2. No - Funding sources will not decrease or expire prior to the end of the commitment period, and one-time funds are not being used for long-term commitment annual payments.

Explanation:
(required if Yes)

S7. Unfunded Liabilities

Estimate the unfunded liability for postemployment benefits other than pensions (OPEB) based on an actuarial valuation, if required, or other method; identify or estimate the actuarially determined contribution (if available); and indicate how the obligation is funded (pay-as-you-go, amortized over a specific period, etc.).

Estimate the unfunded liability for self-insurance programs such as workers' compensation based on an actuarial valuation, if required, or other method; identify or estimate the required contribution; and indicate how the obligation is funded (level of risk retained, funding approach, etc.).

S7A. Identification of the District's Estimated Unfunded Liability for Postemployment Benefits Other than Pensions (OPEB)

DATA ENTRY: Click the appropriate button in item 1 and enter data in all other applicable items; there are no extractions in this section except the budget year data on line 5b.

1 Does your district provide postemployment benefits other than pensions (OPEB)? (If No, skip items 2-5): No

2. For the district's OPEB:

a. Are they lifetime benefits? No

b. Do benefits continue past age 65? No

c. Describe any other characteristics of the district's OPEB program including eligibility criteria and amounts, if any, that retirees are required to contribute toward their own benefits:

3 a. Are OPEB financed on a pay-as-you-go, actuarial cost, or other method? Pay-as-you-go

b. Indicate any accumulated amounts earmarked for OPEB in a self-insurance or governmental fund

Self-Insurance Fund	Governmental Fund
0	0

4. OPEB Liabilities

a. Total OPEB liability	2,928,469.00
b. OPEB plan(s) fiduciary net position (if applicable)	
c. Total/Net OPEB liability (Line 4a minus Line 4b)	2,928,469.00
d. Is total OPEB liability based on the district's estimate or an actuarial valuation?	Actuarial
e. If based on an actuarial valuation, indicate the measurement date of the OPEB valuation	6/30/2023

5. OPEB Contributions

	Budget Year (2024-25)	1st Subsequent Year (2025-26)	2nd Subsequent Year (2026-27)
a. OPEB actuarially determined contribution (ADC), if available, per actuarial valuation or Alternative Measurement Method	0.00	0.00	0.00
b. OPEB amount contributed (for this purpose, include premiums paid to a self-insurance fund) (funds 01-70, objects 3701-3752)	125,569.33	125,569.33	125,569.33
c. Cost of OPEB benefits (equivalent of "pay-as-you-go" amount)			
d. Number of retirees receiving OPEB benefits			

S7B. Identification of the District's Unfunded Liability for Self-Insurance Programs

DATA ENTRY: Click the appropriate button in item 1 and enter data in all other applicable items; there are no extractions in this section.

1 Does your district operate any self-insurance programs such as workers' compensation, employee health and welfare, or property and liability? (Do not include OPEB, which is covered in Section S7A) (If No, skip items 2-4)

No

2 Describe each self-insurance program operated by the district, including details for each such as level of risk retained, funding approach, basis for valuation (district's estimate or actuarial), and date of the valuation:

3. Self-Insurance Liabilities

a. Accrued liability for self-insurance programs	
b. Unfunded liability for self-insurance programs	

4. Self-Insurance Contributions

	Budget Year (2024-25)	1st Subsequent Year (2025-26)	2nd Subsequent Year (2026-27)
a. Required contribution (funding) for self-insurance programs			
b. Amount contributed (funded) for self-insurance programs			

S8. Status of Labor Agreements

Analyze the status of all employee labor agreements. Identify new labor agreements, as well as new commitments provided as part of previously ratified multiyear agreements; and include all contracts, including all administrator contracts (and including all compensation). For new agreements, indicate the date of the required board meeting. Compare the increase in new commitments to the projected increase in ongoing revenues, and explain how these commitments will be funded in future fiscal years.

If salary and benefit negotiations are not finalized at budget adoption, upon settlement with certificated or classified staff:

The school district must determine the cost of the settlement, including salaries, benefits, and any other agreements that change costs, and provide the county office of education (COE) with an analysis of the cost of the settlement and its impact on the operating budget.

The county superintendent shall review the analysis relative to the criteria and standards, and may provide written comments to the president of the district governing board and superintendent.

S8A. Cost Analysis of District's Labor Agreements - Certificated (Non-management) Employees

DATA ENTRY: Enter all applicable data items; there are no extractions in this section.

	Prior Year (2nd Interim) (2023-24)	Budget Year (2024-25)	1st Subsequent Year (2025-26)	2nd Subsequent Year (2026-27)
Number of certificated (non-management) full - time - equivalent(FTE) positions	180	180	180	180

Certificated (Non-management) Salary and Benefit Negotiations

1. Are salary and benefit negotiations settled for the budget year? No

If Yes, and the corresponding public disclosure documents have been filed with the COE, complete questions 2 and 3.

If Yes, and the corresponding public disclosure documents have not been filed with the COE, complete questions 2-5.

If No, identify the unsettled negotiations including any prior year unsettled negotiations and then complete questions 6 and 7.

Negotiations Settled

2a. Per Government Code Section 3547.5(a), date of public disclosure board meeting:

2b. Per Government Code Section 3547.5(b), was the agreement certified by the district superintendent and chief business official?

If Yes, date of Superintendent and CBO certification:

3. Per Government Code Section 3547.5(c), was a budget revision adopted to meet the costs of the agreement?

If Yes, date of budget revision board adoption:

4. Period covered by the agreement: Begin Date: End Date:

5. Salary settlement:

	Budget Year (2024-25)	1st Subsequent Year (2025-26)	2nd Subsequent Year (2026-27)
Is the cost of salary settlement included in the budget and multiyear projections (MYPs)?			
One Year Agreement			
Total cost of salary settlement			
% change in salary schedule from prior year			
or			
Multiyear Agreement			
Total cost of salary settlement			
% change in salary schedule from prior year (may enter text, such as "Reopener")			

Identify the source of funding that will be used to support multiyear salary commitments:

Negotiations Not Settled

6.	Cost of a one percent increase in salary and statutory benefits	194708.55		
		Budget Year (2024-25)	1st Subsequent Year (2025-26)	2nd Subsequent Year (2026-27)
7.	Amount included for any tentative salary schedule increases	0.0	0.0	0.0

Certificated (Non-management) Health and Welfare (H&W) Benefits		Budget Year (2024-25)	1st Subsequent Year (2025-26)	2nd Subsequent Year (2026-27)
1.	Are costs of H&W benefit changes included in the budget and MYPs?	Yes	Yes	Yes
2.	Total cost of H&W benefits	17,677	17,677	17,677
3.	Percent of H&W cost paid by employer	100.0%	100.0%	100.0%
4.	Percent projected change in H&W cost over prior year	0.0%	0.0%	0.0%

Certificated (Non-management) Prior Year Settlements

Are any new costs from prior year settlements included in the budget? No

If Yes, amount of new costs included in the budget and MYPs

If Yes, explain the nature of the new costs:

Certificated (Non-management) Step and Column Adjustments		Budget Year (2024-25)	1st Subsequent Year (2025-26)	2nd Subsequent Year (2026-27)
1.	Are step & column adjustments included in the budget and MYPs?	Yes	Yes	Yes
2.	Cost of step & column adjustments	184,124.06	185,965.30	187,824.95
3.	Percent change in step & column over prior year	1.0%	1.0%	1.0%

Certificated (Non-management) Attrition (layoffs and retirements)		Budget Year (2024-25)	1st Subsequent Year (2025-26)	2nd Subsequent Year (2026-27)
1.	Are savings from attrition included in the budget and MYPs?	No	No	No
2.	Are additional H&W benefits for those laid-off or retired employees included in the budget and MYPs?	No	No	No

Certificated (Non-management) - Other

List other significant contract changes and the cost impact of each change (i.e., class size, hours of employment, leave of absence, bonuses, etc.):

S8B. Cost Analysis of District's Labor Agreements - Classified (Non-management) Employees

DATA ENTRY: Enter all applicable data items; there are no extractions in this section.

	Prior Year (2nd Interim) (2023-24)	Budget Year (2024-25)	1st Subsequent Year (2025-26)	2nd Subsequent Year (2026-27)
Number of classified(non - management) FTE positions	160	160	160	160

Classified (Non-management) Salary and Benefit Negotiations

1. Are salary and benefit negotiations settled for the budget year? No

If Yes, and the corresponding public disclosure documents have been filed with the COE, complete questions 2 and 3.

If Yes, and the corresponding public disclosure documents have not been filed with the COE, complete questions 2-5.

If No, identify the unsettled negotiations including any prior year unsettled negotiations and then complete questions 6 and 7.

Negotiations Settled

2a. Per Government Code Section 3547.5(a), date of public disclosure board meeting:

2b. Per Government Code Section 3547.5(b), was the agreement certified by the district superintendent and chief business official?

If Yes, date of Superintendent and CBO certification:

3. Per Government Code Section 3547.5(c), was a budget revision adopted to meet the costs of the agreement?

If Yes, date of budget revision board adoption:

4. Period covered by the agreement: Begin Date: End Date:

5. Salary settlement:

	Budget Year (2024-25)	1st Subsequent Year (2025-26)	2nd Subsequent Year (2026-27)
Is the cost of salary settlement included in the budget and multiyear projections (MYPs)?			
One Year Agreement			
Total cost of salary settlement			
% change in salary schedule from prior year			
or			
Multiyear Agreement			
Total cost of salary settlement			
% change in salary schedule from prior year (may enter text, such as "Reopener")			

Identify the source of funding that will be used to support multiyear salary commitments:

Negotiations Not Settled

6.	Cost of a one percent increase in salary and statutory benefits	49814.93		
		Budget Year (2024-25)	1st Subsequent Year (2025-26)	2nd Subsequent Year (2026-27)
7.	Amount included for any tentative salary schedule increases	0	0	0

Classified (Non-management) Health and Welfare (H&W) Benefits		Budget Year (2024-25)	1st Subsequent Year (2025-26)	2nd Subsequent Year (2026-27)
1.	Are costs of H&W benefit changes included in the budget and MYPs?	Yes	Yes	Yes
2.	Total cost of H&W benefits	17173.20	17173.20	17173.20
3.	Percent of H&W cost paid by employer	100.0%	100.0%	100.0%
4.	Percent projected change in H&W cost over prior year	0.0%	0.0%	0.0%

Classified (Non-management) Prior Year Settlements				
Are any new costs from prior year settlements included in the budget?		No		
	If Yes, amount of new costs included in the budget and MYPs			
	If Yes, explain the nature of the new costs:			

Classified (Non-management) Step and Column Adjustments		Budget Year (2024-25)	1st Subsequent Year (2025-26)	2nd Subsequent Year (2026-27)
1.	Are step & column adjustments included in the budget and MYPs?	Yes	Yes	Yes
2.	Cost of step & column adjustments	50313.07	50816.21	51324.37
3.	Percent change in step & column over prior year	1.0%	1.0%	1.0%

Classified (Non-management) Attrition (layoffs and retirements)		Budget Year (2024-25)	1st Subsequent Year (2025-26)	2nd Subsequent Year (2026-27)
1.	Are savings from attrition included in the budget and MYPs?	No	No	No
2.	Are additional H&W benefits for those laid-off or retired employees included in the budget and MYPs?	No	No	No

Classified (Non-management) - Other

List other significant contract changes and the cost impact of each change (i.e., hours of employment, leave of absence, bonuses, etc.):

S8C. Cost Analysis of District's Labor Agreements - Management/Supervisor/Confidential Employees

DATA ENTRY: Enter all applicable data items; there are no extractions in this section.

	Prior Year (2nd Interim) (2023-24)	Budget Year (2024-25)	1st Subsequent Year (2025-26)	2nd Subsequent Year (2026-27)
Number of management, supervisor, and confidential FTE positions	40	40	40	40

Management/Supervisor/Confidential
Salary and Benefit Negotiations

1. Are salary and benefit negotiations settled for the budget year? — No

If Yes, complete question 2.

If No, identify the unsettled negotiations including any prior year unsettled negotiations and then complete questions 3 and 4.

If n/a, skip the remainder of Section S8C.

Negotiations Settled

		Budget Year (2024-25)	1st Subsequent Year (2025-26)	2nd Subsequent Year (2026-27)
2.	Salary settlement:			
	Is the cost of salary settlement included in the budget and multiyear projections (MYPs)?			
	Total cost of salary settlement			
	% change in salary schedule from prior year (may enter text, such as "Reopener")			

Negotiations Not Settled

3.	Cost of a one percent increase in salary and statutory benefits	53404.46		

		Budget Year (2024-25)	1st Subsequent Year (2025-26)	2nd Subsequent Year (2026-27)
4.	Amount included for any tentative salary schedule increases	0	0	0

Management/Supervisor/Confidential **Health and Welfare (H&W) Benefits**		Budget Year (2024-25)	1st Subsequent Year (2025-26)	2nd Subsequent Year (2026-27)
1.	Are costs of H&W benefit changes included in the budget and MYPs?	No	No	No
2.	Total cost of H&W benefits	16,927.20	16,927.20	16,927.20
3.	Percent of H&W cost paid by employer	100.0%	100.0%	100.0%
4.	Percent projected change in H&W cost over prior year	0.0%	0.0%	0.0%

Management/Supervisor/Confidential **Step and Column Adjustments**		Budget Year (2024-25)	1st Subsequent Year (2025-26)	2nd Subsequent Year (2026-27)
1.	Are step & column adjustments included in the budget and MYPs?	Yes	Yes	Yes
2.	Cost of step and column adjustments	53938.50	54477.88	55022.66
3.	Percent change in step & column over prior year	1.0%	1.0%	1.0%

Management/Supervisor/Confidential **Other Benefits (mileage, bonuses, etc.)**		Budget Year (2024-25)	1st Subsequent Year (2025-26)	2nd Subsequent Year (2026-27)
1.	Are costs of other benefits included in the budget and MYPs?	No	No	No
2.	Total cost of other benefits	0	0	0
3.	Percent change in cost of other benefits over prior year	0.0%	0.0%	0.0%

S9. Local Control and Accountability Plan (LCAP)

Confirm that the school district's governing board has adopted an LCAP or an update to the LCAP effective for the budget year.

DATA ENTRY: Click the appropriate Yes or No button in item 1, and enter the date in item 2.

1. Did or will the school district's governing board adopt an LCAP or an update to the LCAP effective for the budget year?	Yes
2. Adoption date of the LCAP or an update to the LCAP.	Jun 26, 2024

S10. LCAP Expenditures

Confirm that the school district's budget includes the expenditures necessary to implement the LCAP or annual update to the LCAP.

DATA ENTRY: Click the appropriate Yes or No button.

Does the school district's budget include the expenditures necessary to implement the LCAP or annual update to the LCAP as described in the Local Control and Accountability Plan and Annual Update Template?	Yes

ADDITIONAL FISCAL INDICATORS

The following fiscal indicators are designed to provide additional data for reviewing agencies. A "Yes" answer to any single indicator does not necessarily suggest a cause for concern, but may alert the reviewing agency to the need for additional review. DATA ENTRY: Click the appropriate Yes or No button for items A1 through A9 except item A3, which is automatically completed based on data in Criterion 2.

A1.	Do cash flow projections show that the district will end the budget year with a negative cash balance in the general fund?	No
A2.	Is the system of personnel position control independent from the payroll system?	Yes
A3.	Is enrollment decreasing in both the prior fiscal year and budget year? (Data from the enrollment budget column and actual column of Criterion 2A are used to determine Yes or No)	Yes
A4.	Are new charter schools operating in district boundaries that impact the district's enrollment, either in the prior fiscal year or budget year?	No
A5.	Has the district entered into a bargaining agreement where any of the budget or subsequent years of the agreement would result in salary increases that are expected to exceed the projected state funded cost-of-living adjustment?	No
A6.	Does the district provide uncapped (100% employer paid) health benefits for current or retired employees?	Yes
A7.	Is the district's financial system independent of the county office system?	No
A8.	Does the district have any reports that indicate fiscal distress pursuant to Education Code Section 42127.6(a)? (If Yes, provide copies to the county office of education)	No
A9.	Have there been personnel changes in the superintendent or chief business official positions within the last 12 months?	Yes

When providing comments for additional fiscal indicators, please include the item number applicable to each comment.

Comments: (optional)	A9. Superintendent Change- Andre Pecina was named Superintendent in January of 2024.

End of School District Budget Criteria and Standards Review

SACS Web System - SACS V9.2
6/20/2024 10:57:29 AM 16-63891-0000000

Budget, July 1
Budget 2024-25
Technical Review Checks
Phase - All
Display - Exceptions Only

Corcoran Joint Unified **Kings County**

Following is a chart of the various types of technical review checks and related requirements:

F - Fatal (Data must be corrected; an explanation is not allowed)
W/WC - Warning/Warning with Calculation (If data are not correct, correct the data; if data are correct an explanation is required)
O - Informational (If data are not correct, correct the data; if data are correct an explanation is optional, but encouraged)