Westminster Public Schools

MONEY MATTER$

FALL 2025-2026



IN THIS ISSUE

Adopted Budget

School Funding Overview

PERA Resources

Financial Wellness Session

Open Enrollment

Help Us Grow

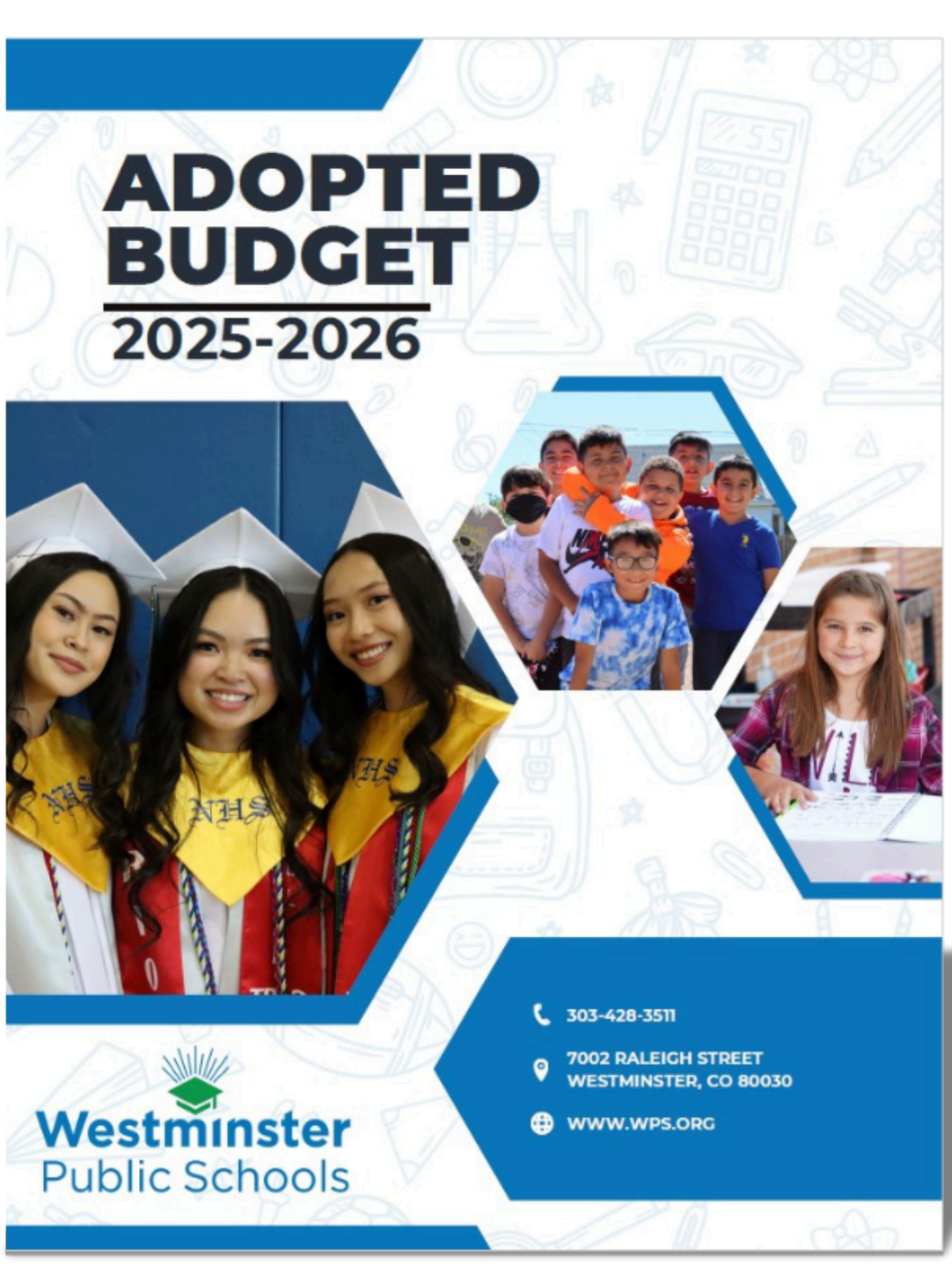

ADOPTED BUDGET

In May, the Board of Education approved the adoption of the 2025-2026 Adopted Budget.

WPS SCHOOL FUNDING

NEW SCHOOL FINANCE FORMULA

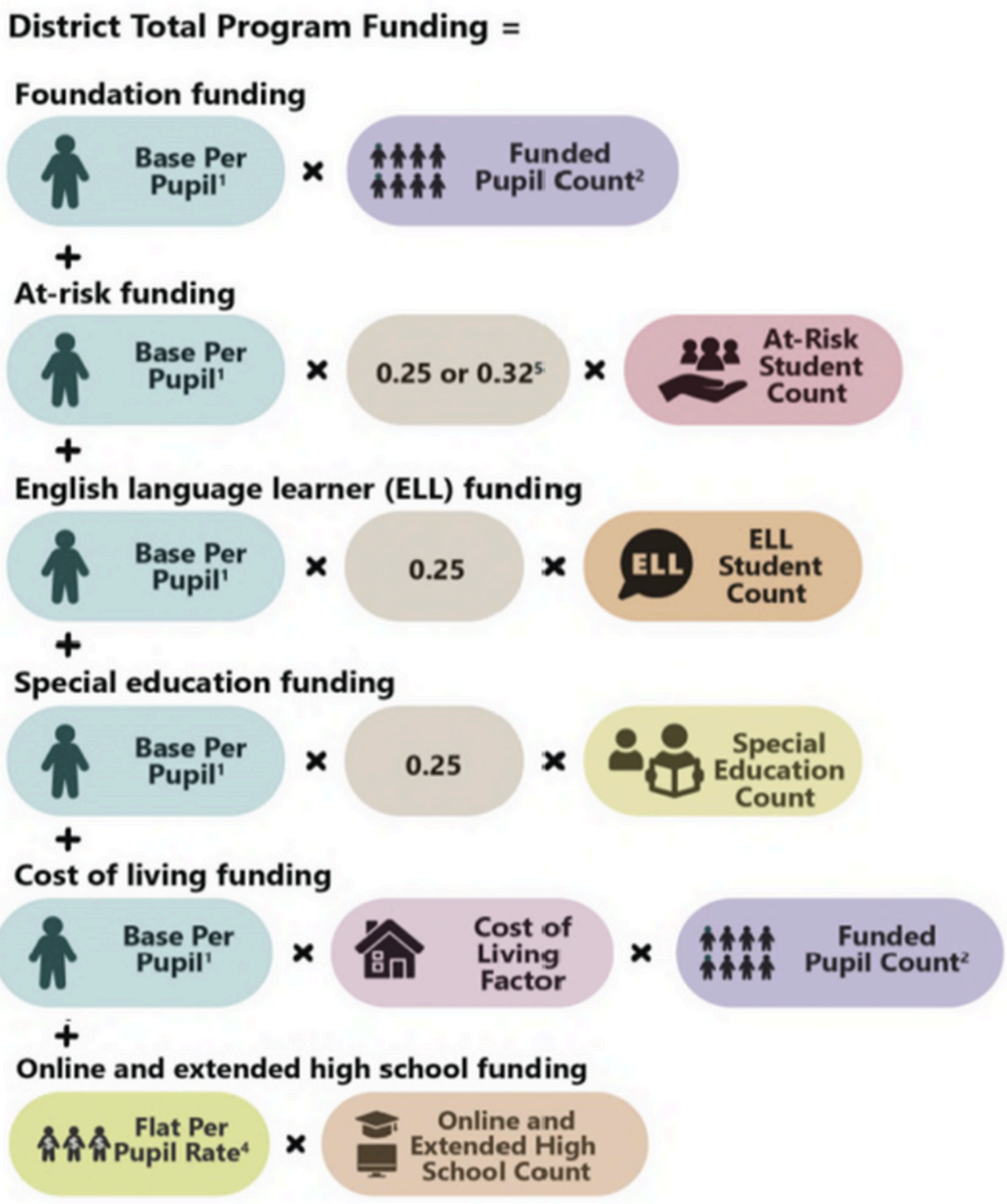

BOND MEASURE 4C: WHERE IS THE MONEY GOING?

- Expansion of the Iver C. Ranum Innovation Campus and CTE and STEM offerings
- A modern, comprehensive PK-8 campus at Flynn and Shaw Heights that will specialize in robust CTE and STEM pathways and meet the demand of future growth in the northwest part of the district
- School safety and learning environment enhancements, including but not limited to replacing and upgrading fire alarms, intercom systems, and windows, installing additional cameras and LED lighting through the district, upgrading fencing around schools and playgrounds, replacing or repairing floors, ceilings, and roofs, HVAC system and mechanical upgrades, and upgrading kitchens, classrooms, and playgrounds

REVENUE BY FUND

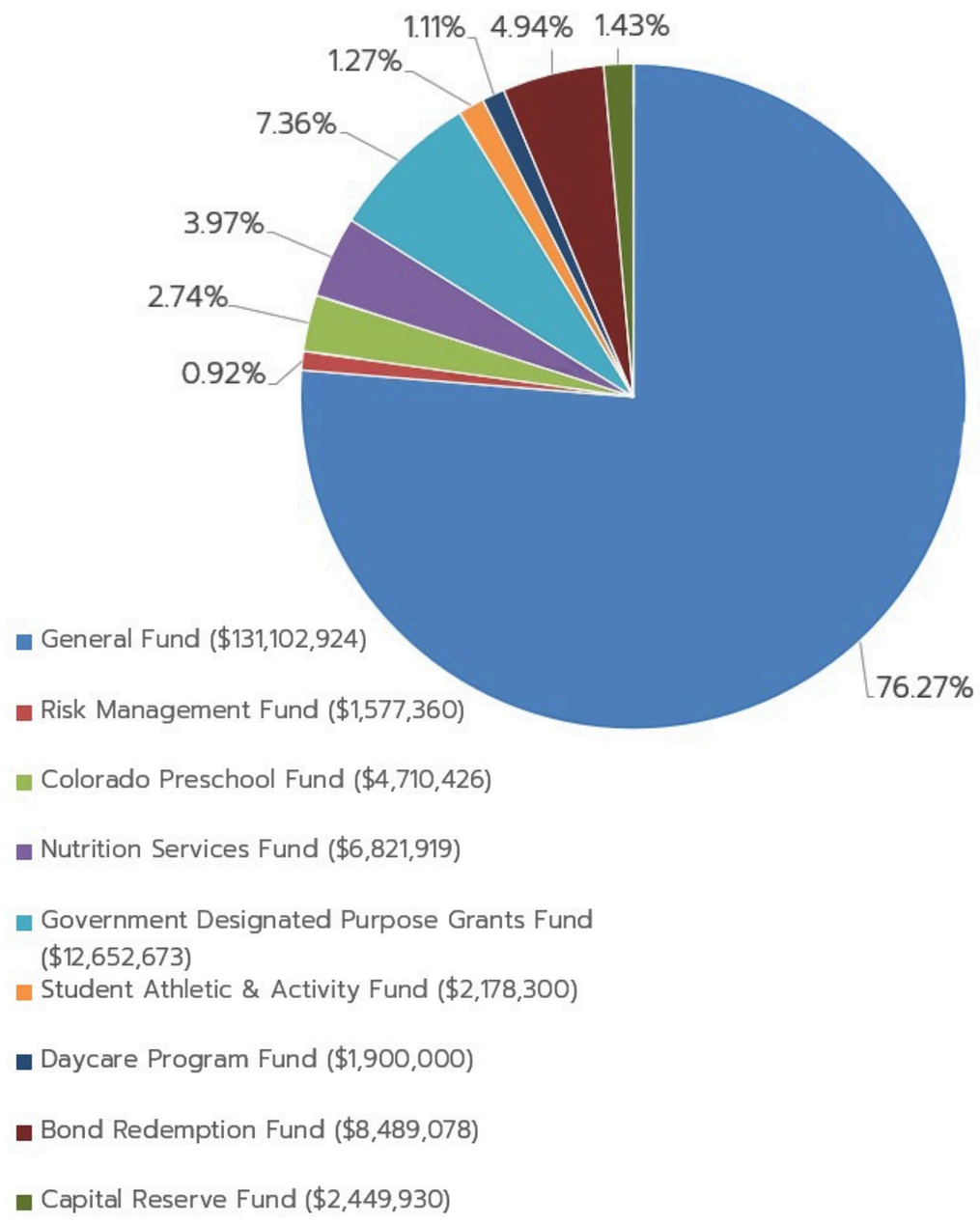

HOW EACH DOLLAR IS SPENT



47¢ General Instruction and Instructional Support Services

13¢ Student Support Services and Instructional Staff Support Services

12¢ Support Departments

11¢ Operations & Maintenance

8¢ School Level Leadership & Management

6¢ Other Services

3¢ Transportation

FINANCE EMPLOYEE RESOURCES AND BENEFITS

BENEFITS OPEN ENROLLMENT IS ALMOST HERE!



The open enrollment period begins October 13th and ends November 13th.

During open enrollment, you can:

- Newly enroll in coverage
- Change plans
- Add/drop dependents
- Drop coverage

Open enrollment is the one time during the year you can make changes to your benefits unless you experience a qualified life event such as marriage or birth of a child.

Please visit the benefits information page on the district website for more information.

SAVE THE DATE

FINANCIAL WELLNESS EMPLOYEE OPEN HOUSE

Monday, October 13, 2025

3:00 PM - 5:00 PM

Robert J. Landgraf Center for Teaching Excellence, 3454 W. 72nd Ave

Please view the **Flyer** here for more details and to RSVP to the event!

LINKS AND RESOURCES

No matter what stage you're at in your career, PERA has resources to help you understand your Defined Benefit Plan and make the most of your PERA membership!

Your PERA Benefits

PERA Overview for New Members

New to PERA Member Journey Checklist

Mid-Career Member Checklist

Late Career Member Checklist

HELP US GROW!



In an effort to increase enrollment, WPS has implemented the WPS Student Referral Program. WPS is offering any employee a $500 recruitment bonus for every referral of a Pk-12 student to WPS who did not attend our district in the 2024-2025 school year.

Please note: the employee's name must be entered on the student online registration application