

THIS IS YOUR FUTURE

**Skilled.
Certified.
Employed.**
AND IT ALL STARTS NOW.

myptc.edu

Clearwater
727.538.7167

St. Petersburg
727.893.2500



**PINELLAS
TECHNICAL
COLLEGE**

Getting started *is Easy...*



Take the State
Literacy Test or
provide a Qualifying
Exemption



Apply for
Financial Aid



Apply & Register
Online

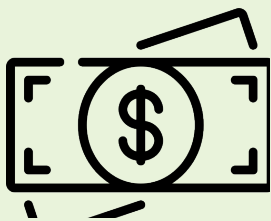

FINANCIAL AID Application Steps and Resources

Financial aid to help cover the cost of a Pinellas Technical College education is available to those who qualify. This aid includes Federal and State Grants, and Scholarships.

- Complete the FAFSA application at www.fafsa.gov
Federal School Codes:
005605 (Clearwater Campus)
013917 (St. Petersburg Campus)
- Veterans, and other eligible students, may use their Veterans (VA) benefits, including the Montgomery GI Bill and Post 9/11 Bill
- Other Sources include Florida Prepaid and the Florida Bright Futures Scholarship



**PINELLAS
TECHNICAL
COLLEGE**

QUESTIONS?

Clearwater | 727.538.7167

Mon – Thu 7:00 am – 9:00 pm | Fri 7:00 am – 3:00 pm

St. Petersburg | 727.893.2500

Mon – Thu 7:00 am – 9:00 pm | Fri 7:00 am – 4:00 pm

Clearwater Campus

6100 154th Ave N | Clearwater, FL 33760

St. Petersburg Campus

901 34th St S | St. Petersburg, FL 33711

myptc.edu

apply.myptc.edu

ALL Pinellas Technical College applicants

MUST APPLY ONLINE

ONLINE REGISTRATION



Available seats can only be secured by having a completed online application and payment finalized

HOW DO I REGISTER?

FOLLOW THESE 5 EASY STEPS!

1. **Create** your account and complete the application.
2. **Meet** with your counselor.
3. **Meet** with Financial Aid (if applicable).
4. **Submit** your payment in full.
5. **Receive** a confirmation email from PTC Student Services!

NEW TERMS
START
5 TIMES
A YEAR

Terms typically start in August, October, January, March, & May.

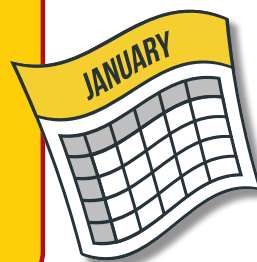

Pinellas Technical
College's Official
Online Bookstore

Order Course Materials **with Confidence.**

Convenience and satisfaction - Save money and receive the correct materials on time.

bncvirtual.com/ptc

Customize your library We offer you the right book in a variety of formats.

Mix-and-match new, used, rental and digital

- **New...** Hot off the press
- **Used...** Save up to 25%
- **Rental...** Immediate savings of up to 60%
- **eBooks...** Faster delivery and savings of up to 80%

Guaranteed Buyback!

Know how much you will receive when you sell your book back

Please note: Buyback Services are provided by MBS Service Company LLC. (MBS)

Need help? customerservice@bncservices.com

How to order

Step 1. Visit our website:
<https://bncvirtual.com/ptc>

TIP: Watch your cart for savings alerts.

Step 2. Select your courses from your schedule - View your course materials and select your preferred format, select the payment option that fits your needs.

Step 3. Your order is shipped within 24 hours. Access codes, eBooks and other electronic files are accessible within minutes of purchasing.



bncvirtual.com/ptc

SAVINGS TIP: Select Guaranteed Buyback titles and save up to 70% off your course materials.

GET AHEAD... TRAINING FOR THE WORKFORCE

ARTS & AUDIO/VISUAL



Stage Production

Location: Clearwater
Length: 300 hrs (approx 6 mos)
Tuition: \$876
Other: \$400* (bks, equip & fees; estimate)

Dive into the dynamic behind-the-scenes world of Music and Stage Production with our hands-on program led by our experienced instructor. With small class sizes, our program is designed to transform you into a skilled Audio, Video, & Lighting Equipment Technician, empowering you with innovative technical and creative skills for the evolving industry.



Television Production Technology

Location: St. Petersburg
Length: 1200 hrs (approx 12 mos)
Tuition: \$3,504
Other: \$1,110 (bks, equip & fees; estimate)

Prepare for employment in the digital video production industry as an audio/ video equipment technician, video/ television camera operator, video editor, multimedia artist or broadcast technician.



Come Meet Prospective Employers at PTC Career Fairs

Career Fairs are where talent and opportunity collide. Employers of all sizes are attracted to PTC Career Fairs because they know the caliber of student PTC produces. For a few action-filled hours PTC students have the opportunity to make a lasting impression with some of the top industries and most popular employers from all over the Tampa Bay area.

WATCH FOR UPCOMING DATES

AUTOMOTIVE & TRANSPORTATION



Automotive Collision Technology Technician

Location: St. Petersburg
Length: 1400 hrs (approx 14 mos)
Tuition: \$4,088
Other: \$5,973 (bks, equip & fees; estimate)

Courses cover estimating and evaluating body damage, inspection, measuring, repairing of outer vehicle body parts, application of paints, and preparation of vehicles and related components for repair and refinishing.



Master Automotive Service Technology 1

Location: Clearwater | St. Petersburg
Length: 1050 hrs (approx 11 mos)
Tuition: \$3,066
Other: \$7,299 (bks, equip & fees; estimate)

Obtain the skills of an entry-level technician in the automotive industry through hands-on practical experience in maintaining, troubleshooting, replacing and repairing brake systems, steering & suspension, electrical systems and engine repair.



Master Automotive Service Technology 2

Location: Clearwater | St. Petersburg
Length: 750 hrs (approx 8 mos)
Tuition: \$2,190
Other: \$1,942 (bks, equip & fees; estimate)

Obtain the skills of an entry-level technician in the automotive industry through hands-on practical experience in engine performance, automatic and manual transmissions and automotive HVAC. Students must complete Automotive Service Technology 1 or demonstrate mastery of the program outcomes prior to enrollment in Automotive Service Technology 2.



Commercial Class B Driving

Location: St. Petersburg
Length: 150 hrs (approx 1.5 mos)
Tuition: \$438
Other: \$629* (bks, equip & fees; estimate)

The mission of this program is to prepare students for employment as Florida Class B Licensed truck drivers.



Commercial Vehicle Driving

Location: St. Petersburg
Length: 320 hrs (approx 3 mos)
Tuition: \$935
Other: \$2,397* (bks, equip & fees; estimate)

Learn the skills to become a Class A licensed tractor trailer truck driver with emphasis on D.O.T. regulations, cargo handling, trip planning, and vehicle inspection and operations regulations.



Diesel Maintenance Technician

Location: Clearwater
Length: 600 hrs (approx 6 mos)
Tuition: \$1,752
Other: \$6,867 (bks, equip & fees; estimate)

Are you interested in learning how to service and maintain commercial heavy-duty vehicles? Our training program covers basic skills and proper shop safety, air braking systems, and preventative maintenance inspections. With this program, you will gain high-quality abilities that can help you secure employment in the heavy-duty repair industry.



Diesel Systems Technician 1

Location: Clearwater
Length: 1050 hrs (approx 11 mos)
Tuition: \$3,066
Other: \$1,277 (bks, equip & fees; estimate)

Kickstart a successful career in the diesel industry with our Diesel Systems Technician 1 Program, delivering 1050 hours of comprehensive training, including job safety and soft skills, to ensure you meet the critical demand for skilled technicians. By providing ASE certification and partnering with leading organizations for employment, our program paves the way for graduates to secure entry-level positions like Truck/Trailer Mechanics Helper and Marine Mechanics Helper, among others



Diesel Systems Technician 2

Location: Clearwater
Length: 750 hrs (approx 8 mos)
Tuition: \$2,190
Other: \$820 (bks, equip & fees; estimate)

Elevate your diesel industry career with our Diesel Systems Technician 2 Program, offering advanced instruction in diesel engine preventative maintenance, hydraulics, and heating/air conditioning techniques through a blend of classroom, lab, and real-world readiness training based on FLDOE curriculum frameworks. This program meticulously prepares students for industry entry, emphasizing essential skills and concepts while tracking progress through competencies and task sheets to ensure comprehensive skill development.

**MOST PROGRAMS
 COMPLETED
 IN A YEAR
 OR LESS**



Marine Service Technologies

Location: Clearwater
Length: 1350 hrs (approx 14 mos)
Tuition: \$3,942
Other: \$7,266 (bks, equip & fees; estimate)

Begin a career in the field of marine mechanics as a service writer or outboard engine, stern drive, inboard gas or diesel technician.

BEAUTY



Barbering

Location: Clearwater | St. Petersburg
Length: 900 hrs (approx 10.5 mos)
Tuition: \$2,628
Other: \$3,184 (bks, equip & fees; estimate)

This program is designed to prepare students for a master Barber license. The curriculum includes theoretical instruction and hands-on practical training. Students will gain experience in a variety of barbering techniques, such as using clippers, shears, clipper over comb, shears over fingers, shampooing, facials, beard trimming, as well as color and chemical services.



Cosmetology

Location: St. Petersburg
Length: 1200 hrs (approx 15 mos)
Tuition: \$3,504
Other: \$4,653 (bks, equip & fees; estimate)

Become a licensed cosmetologist. Learn about shampoos, rinses, scalp treatments, hair styling, hair cutting, facials, manicures and salon management.



Facials Specialty

Location: St. Petersburg
Length: 220 hrs (approx 3 mos)
Tuition: \$642
Other: \$1,016* (bks, equip & fees; estimate)

Program content includes communication, leadership, professional ethics, legal responsibilities, employability skills, safe and efficient work practices, Florida cosmetology law and rules, and the development of skills in performing the techniques required in the practice of a facials specialist.



Nails Specialty

Location: St. Petersburg
Length: 180 hrs (approx 2 mos)
Tuition: \$526
Other: \$766* (bks, equip & fees; estimate)

The content includes communication, leadership, human relations and employability skills; safe and efficient work practices; Florida cosmetology law and rules; acquisition of knowledge of the nails specialist and the related chemistry; bacteriology, anatomy and physiology; and development of skills in performing the techniques required in the practice of nails specialist occupations.

BUSINESS & INFORMATION TECHNOLOGY

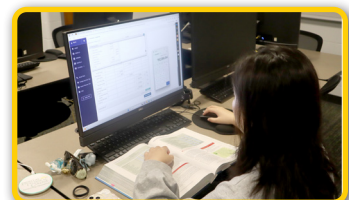

Accounting Operations

Location: Clearwater
Length: 1050 hrs (approx 11 mos)
Tuition: \$3,066
Other: \$1,205 (bks, equip & fees; estimate)

Prepare for a career in a financial business environment. Training in QuickBooks and related software will be used to enhance workplace productivity.

GET AHEAD... TRAINING FOR THE WORKFORCE



Computer Systems & Information Technology (CSIT)

Location: Clearwater | St. Petersburg
Length: 900 hrs (approx 9 mos)
Tuition: \$2,628
Other: \$1,670 (bks, equip & fees; estimate)

In this course, students learn about computer hardware, software, networking protocols, basic routing concepts, and cybersecurity. Additionally, they prepare for the A+, Network+, and Security+ certification exams.

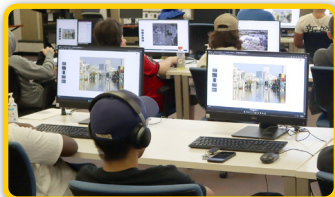

Computer Systems & Information Technology (CSIT)-IET

Location: Clearview Adult Education Center
Length: 900 hrs (approx 9 mos)
Tuition: \$2,628
Other: \$1,670 (bks, equip & fees; estimate)

In this course, students learn about computer hardware, software, networking protocols, basic routing concepts, and cybersecurity. Additionally, they prepare for the A+, Network+, and Security+ certification exams.



Medical Administrative Specialist

Location: Clearwater
Length: 1050 hrs (approx 12 mos)
Tuition: \$3,066
Other: \$2,804 (bks, equip & fees; estimate)

Prepare for a career as a medical administrative specialist with the necessary knowledge and skills. Content includes keyboarding, computer applications and the use of technology for medical office procedures and tasks.



Network Support Services

Location: Clearwater
Length: 1050 hrs (approx 11 mos)
Tuition: \$3,066
Other: \$1,722 (bks, equip & fees; estimate)

Learn to troubleshoot complex computer network issues. Prepare to earn certifications CompTIA Network+, Cisco Certified Systems Technician (CCST), Cloud Essentials+, and CompTIA Security+.



Web Development

Location: Clearwater
Length: 1050 hrs (approx 11 mos)
Tuition: \$3,066
Other: \$1,629 (bks, equip & fees; estimate)

Craft sophisticated web solutions with a focus on modern web technologies. Our program delivers in-depth training in front-end and back-end development, including HTML, CSS, JavaScript, and PHP. Students are equipped with the skills to build responsive and accessible websites, preparing them for industry-standard certifications and dynamic careers.

CHILD CARE



Child Care Center Operations

Location: Clearwater | St. Petersburg
Length: 45 hrs
Tuition: \$132
Other: \$93* (bks, equip & fees; estimate)

Learn how to operate a day care center by developing competencies required for the Florida Child Care and Education Program Director Credential.



Early Childhood Education

Location: St. Petersburg
Length: 600 hrs. (approx. 6 mos)
Tuition: \$1,752
Other: \$517 (bks, equip & fees estimate)

Students will learn following elements of the early childhood education industry: planning, management, finance, technical and production skills; underlying principles of technology; labor, community, health, safety, and environmental issues; and developmentally appropriate practices for children birth through age eight.



School Age Professional Certificate

Location: St. Petersburg
Length: 120 hrs (Approximately 6 mos, 80 hours of instruction, 40 hours independent)
Tuition: \$234
Other: \$69* (bks, equip & fees; estimate)

Students will understand and demonstrate the following elements of the child care industry: physical and intellectual competence, family involvement, developmentally appropriate practices for school age children and program management.

PTC MISSION

"Provide students the opportunity to develop national workplace competencies to fill the needs of business and industry."

CONSTRUCTION & DESIGN



Cabinetmaking

Location: Clearwater
Length: 1200 hrs (approx 12 mos)
Tuition: \$3,504
Other: \$2,252 (bks, equip & fees; estimate)

Gain the quality skills and craftsmanship to obtain a position in the cabinetmaking industry by developing skills in the design, layout, and construction of cabinets, furniture, and millwork.



Computer-Aided Drawing and Modeling

Location: St. Petersburg
Length: 1200 hrs (approx 12 mos)
Tuition: \$3,504
Other: \$1,416 (bks, equip & fees; estimate)

This program offers rigorous content and relevant technical knowledge and skills needed to prepare for careers in the Architecture and Construction career cluster. Content includes the use of software to convert the engineering or architectural designs into technical drawings. Students can specialize in architectural, civil, or mechanical drafting and use technical drawings to design everything from microchips to skyscrapers.

PTC'S VISION

*"To be our communities'
first choice for workforce
education."*

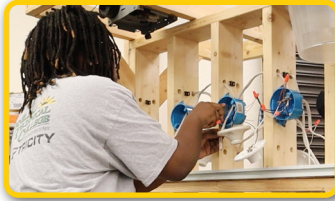

Electricity

Location: Clearwater | St. Petersburg
Length: 1200 hrs (approx 12 mos)
Tuition: \$3,504
Other: \$2,215 (bks, equip & fees; estimate)

Prepare for employment as an electrician. Content includes basic safety and code, circuits, diagramming, all phases of residential wiring circuits and installation, pipe bending, transformers, motor controls, and data and fiber cabling.

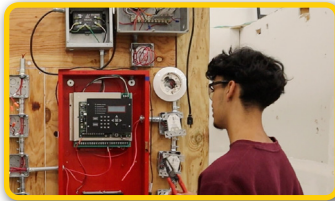

Electronic Systems Integration and Automation

Location: Clearwater
Length: 750 hrs (approx 8 mos)
Tuition: \$2,190
Other: \$2,854 (bks, equip & fees; estimate)

Prepare students for employment in a variety of occupations in the Electronics Technology Integration Industry (Limited Voltage). Learn basic safety, all phases of cable installations and equipment for communications, CCTV, networking, access control, alarm, audio, video, automation, low voltage lighting, rack and home theatre systems.



Heating, Ventilation, Air-Conditioning/ Refrigeration (HVAC/R) 1

Location: St. Petersburg
Length: 750 hrs (approx 8 mos)
Tuition: \$2,190
Other: \$1,894 (bks, equip & fees; estimate)

Obtain the skills that stress the understanding of the heating, air-conditioning, refrigeration and ventilation industry and demonstrate elements of the industry such as planning, management, finance, technical and production skills, the underlying principles of technology, and health, safety and environmental issues.



Heating, Ventilation, Air-Conditioning /Refrigeration (HVAC/R) 1 - IET

Location: Clearwater
Length: 750 hrs (approx 8 mos)
Tuition: \$2,190
Other: \$2,249 (bks, equip & fees; estimate)

This versatile program caters to GED and ESOL students, immigrants, and English language learners. It aims to enhance proficiency in English, Mathematics, and Employability, thereby empowering students to find gainful employment in the HVAC/R industry. The curriculum encompasses a wide range of technical subjects, such as designing, testing, repairing, heating, ventilation, air conditioning, and cooling (HVAC) systems.



Interior Decorating Services

Location: Clearwater
Length: 1050 hrs (approx 11 mos)
Tuition: \$3,066
Other: \$2,000 (bks, equip & fees; estimate)

Experience a "hands-on" approach using design tools, materials and CAD software used in the industry. Prepare for a career as a kitchen and bath designer, color-consultant, home-staging designer and interior decorator.



Plumbing

Location: St. Petersburg
Length: 1080 hrs (approx 11 mos)
Tuition: \$3,154
Other: \$2,093 (bks, equip & fees; estimate)

Prepare for employment in the plumbing industry as a plumber's helper, or residential or commercial plumber through hands-on learning and application.

GET AHEAD... TRAINING FOR THE WORKFORCE

HEALTH SCIENCE



Dental Assisting

Location: St. Petersburg
Length: 1230 hrs (approx 13 mos)
Tuition: \$3,592
Other: \$2,585 (bks, equip & fees; estimate)

Train to be the dentist's "Right-hand Person" through the study of basic dental office procedures, dental terminology, patient information and assessment, oral health, preventive dentistry, dental materials and dental laboratory skills.



Emergency Medical Technician

Location: St. Petersburg
Length: 300 hrs (approx 4 mos)
Tuition: \$876
Other: \$837 (bks, equip & fees; estimate)

Introduction to knowledge, skills, and attitudes required in emergency medical and trauma situations. Prepares student to successfully pass the National Registry of Emergency Medical Technicians (NREMT) Emergency Medical Technician (EMT) certification exam.)

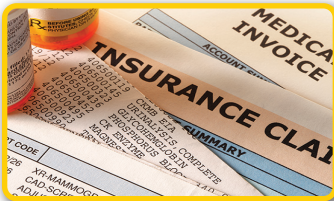

Medical Coder/Biller

Location: St. Petersburg (Online Only)
Length: 1110 hrs (approx 12 mos)
Tuition: \$3,242
Other: \$1,876 (bks, equip & fees; estimate)

Learn medical terminology, use of ICD and CPT coding systems, and an understanding of medical billing.



Phlebotomy

Location: Pinellas High Innovation
Length: 165 hrs (approx 4 mos)
Tuition: \$481.80
Other: \$638* (bks, equip & fees; estimate)

This class is designed to prepare students to become a professional phlebotomist, primarily drawing blood. After completion of the program a student may sit for the American Medical Technologist's exam to become a Registered Phlebotomy Technician (RPT).



Phlebotomy-IET

Location: Pinellas High Innovation
 Clearview Adult Education Center
Length: 165 hrs (approx 4 mos)
Tuition: \$481.80
Other: \$608* (bks, equip & fees; estimate)

This class is designed to prepare students to become a professional phlebotomist, primarily drawing blood. After completion of the program a student may sit for the American Medical Technologist's exam to become a Registered Phlebotomy Technician (RPT). This versatile program caters to GED and ESOL students, immigrants, and English language learners.



Practical Nursing

Location: Clearwater | St. Petersburg
Length: 1350 hrs (approx 15 mos)
Tuition: \$3,942
Other: \$4,883 (bks, equip & fees; estimate)

Train in the administration of treatments and medication in the care of the ill while gaining the skills and knowledge to successfully pass the State Licensing Exam and become a Licensed Practical Nurse.



Surgical Technology

Location: St. Petersburg
Length: 1330 hrs (approx 14 mos)
Tuition: \$3,884
Other: \$2,130 (bks, equip & fees; estimate)

Combine the knowledge of human anatomy, instrumentation and surgical patient care to facilitate the surgeon's performance of invasive and diagnostic procedures.

HOSPITALITY



Baking & Pastry Arts

Location: Clearwater
Length: 600 hrs (approx 6 mos)
Tuition: \$1,752
Other: \$2,284 (bks, equip & fees; estimate)

Learn about making breads, bakery goods, creams/mousses, chocolate and sugar applications. Formal dining desserts and dessert displays. Prepares students for pastry cook/baker and pastry chef/head baker.



Fundamental Foodservice Skills

Location: Clearwater
Length: 600 hrs (approx 6 mos)
Tuition: \$1,752
Other: \$2,325 (bks, equip & fees; estimate)

Train in essential culinary techniques, ingredient knowledge and kitchen safety. Program focuses on hands-on learning, encouraging creativity and innovation while emphasizing the importance of mastering the fundamentals.



Professional Culinary Arts & Hospitality

Location: Clearwater | St. Petersburg
Length: 1200 hrs (approx 12 mos)
Tuition: \$3,504
Other: \$3,731 (bks, equip & fees; estimate)

Prepare for a variety of positions in the culinary industry including dining room operations, beverage management, steward, utility cook, breakfast cook, line cook, and pastry baker.



Machining Technologies

Location: Clearwater
Length: 1500 hrs (approx 15 mos)
Tuition: \$4,380
Other: \$2,541 (bks, equip & fees; estimate)

Prepare for employment as a machinist/toolmaker. Learn Blueprint reading/measurement techniques and set up and operate lathe/grinder, milling machine, electrical discharge machine and computer numerically controlled machine (CNC) operator/programmer.

PUBLIC WORKS



Public Works

Location: St. Petersburg
Length: 450 hrs (approx 5 mos)
Tuition: \$1,314
Other: \$677* (bks, equip & fees; estimate)

Prepare for employment in wastewater systems, plant operations and park maintenance. Content includes the opportunity to attain a Class B driver's license.

MANUFACTURING



Jewelry Design and Repair 1

Location: St. Petersburg
Length: 900 hrs (approx 9 mos)
Tuition: \$2,628
Other: \$1,988 (bks, equip & fees; estimate)

Prepares for employment as a Jeweler and Precious Stone and Metal Worker. Laboratory activities include instruction in the use of equipment, tools, and materials and processes found in the jewelry industry.



Welding Technology

Location: Clearwater | St. Petersburg
Length: 1050 hrs (approx 11 mos)
Tuition: \$3,066
Other: \$4,552 (bks, equip & fees; estimate)

Prepare students for certification and employment as a welder in the fabrication and repair industry, as well as the construction industry, using Shielded Metal Arc Welding (stick), Gas Tungsten Arc Welding (TIG), Gas Metal Arc Welding (MIG), Flux-Core Arc Welding (FCAW) using varies thickness and materials.

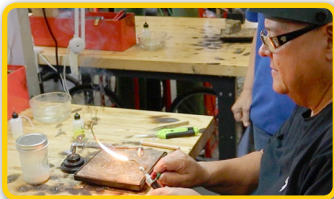

Jewelry Design and Repair 2

Location: St. Petersburg
Length: 750 hrs (approx 8 mos)
Tuition: \$2,190
Other: \$1,095 (bks, equip & fees; estimate)

Focuses on broad, transferable skills and stresses understanding and demonstration of the following elements of the Jewelry Repair industry; planning, management, finance, technical and product skills, and health, safety, and environmental issues.



Welding Technology – Advanced

Location: Clearwater | St. Petersburg
Length: 750 hrs (approx 8 mos)
Tuition: \$2,190
Other: \$2,984 (bks, equip & fees; estimate)

Prepare for certification and employment as an advanced welder in emerging welding industries, using Shielded Metal Arc Welding (SMAW), pipe fitting fabrication techniques, and advanced Gas Tungsten Arc Welding (GTAW) skills.

LOOKING FOR A SHORT COURSE OR SPECIALIZED TRAINING?

Continuing workforce education courses (short courses) are designed to provide innovative solutions to unique problems of new, expanding organizations and businesses in transition. PTC offers a changing menu of courses for personal growth and special interests. PTC delivers a wide range of business courses including the highly technical and specialized areas of medical, welding, electronics, construction, business, manufacturing and information technology. Additional customized courses and highly targeted training programs can be developed to meet the goals of individual industries and businesses.

Learn more
<https://www.enrole.com/ptc>



WHAT'S HAPPENING Around Campus

Joining a student council is a great way to develop leadership skills, make a positive impact on your school community, and build lasting friendships. It offers opportunities to organize events, voice student concerns, and work collaboratively with others. Being part of the council also looks impressive on college applications and helps you gain valuable experience in teamwork, communication, and problem-solving. Overall, it's a rewarding way to grow personally and contribute meaningfully to your school.



Join RISE, an entrepreneurship initiative designed to help students turn their skills into income through real-world learning, creativity and community support

“Build It, Grow It, Use It and Graduate Career Ready.”

With the assistance of the Job Placement Coordinator, PTC students have access to a wealth of resources designed to ensure they attract and are prepared for high tech, high wage careers. Career Placement Services include:

Career Rocket, an online career development system that facilitates the organization, tracking, and creation of custom skills portfolios can be used to generate a stellar resume.

Dress to Impress Clothing Closets warehouse professional attire appropriate for interviews. Students also visit the Dress to impress Clothing Closets for input and guidance on what to wear so they can approach their next interview with confidence. All clothing is provided to students at no cost.

Mock Interviews are held throughout the year to prepare and guide students through real-world scenarios they may encounter when attempting to land their dream job.



Who & What is



National Technical
Honor Society

Recognizing Skills. Empowering Futures.

The National Technical Honor Society (NTHS) is where talent in Career & Technical Education gets the recognition it deserves. We're here to celebrate your

hard work, your skills, and your commitment to excellence in your trade or technical program.

As the honor society for CTE students, NTHS supports over 100,000 members each year. Students who have joined our ranks, become part of a powerful network of skilled professionals. NTHS doesn't just honor achievement — we help you move forward. Scholarships awarded annually and strong ties between education and industry, we're helping shape a workforce that's not just prepared, but exceptional.

*NTHS is for you to make connections,
and take pride in your craft*



Fueling Your Future in the Skilled Trades

SkillsUSA®

SkillsUSA isn't just a club — it's a launchpad for your career. As a key part of career and technical education, we're all about helping you build the real-world skills employers are looking for. Our mission? To make sure you're not just job-ready, but life-ready.

We connect you to high-demand careers that offer stability, good pay, and long-term growth. But it's more than landing a job — it's about understanding your own value, building confidence, and learning how to show employers exactly what you bring to the table.



We love sharing our PTC accomplishments

Whether you're working on a project, showing off a certification, or just enjoying time on campus with friends - snap a selfie, photo, or video and share it with PTC.

PTC



Helping Build A Bright Future For Our Community

For decades, Pinellas Technical College has been the community's premier provider of career and technical education. It is our most critical objective to offer our students the skills and knowledge necessary for upward career mobility, to supply the local workforce with skilled employees, and to support the economy of the region. We have been able to pursue our mission with great success, but we have not achieved our goals alone.

We Hire PTC is a network of business and industry partners that have played an integral role in ensuring that our students are well-prepared for the ever-changing demands of the workforce. Their commitment to Pinellas Technical College has taken various forms, including offering scholarships, assisting with mock interviews, providing employment opportunities, attending and sponsoring events, and actively serving on our advisory boards.

For a full list of businesses that recognize "PTC Works" visit <https://www.pcsb.org/domain/14435>

PTC - A COMMUNITY RESOURCE

Thanks... to generous contributions from **Feeding Tampa Bay**, the **Baking & Pastry Arts program**, and the **Professional Culinary Arts & Hospitality program**, the Clearwater campus operates a **Community Food Pantry**. Operated by PTC students and faculty, this resource has served as a critical lifeline for PTC students and the community after natural disasters and in times of individual need.



STILL IN HIGH SCHOOL?

Dual Enroll ... 25+ Career Training Programs to choose from while you are still in High School

What is High School Career Dual Enrollment and How does it Work? ?

High School Career Dual Enrollment (aka Dual Enrollment) is an educational option that allows qualified high school students to enroll in PTC postsecondary courses creditable toward both high school graduation and a career technical program certificate. Participating high school students earn weighted high school elective credits for High School Career Dual Enrollment.



dualenrollment.myptc.edu

Consult with your High School Counselor regarding eligibility requirements and to get started

Get ahead and Advance Your Career Today

What is **PTCUP**

PTCUP is an innovative inclusive postsecondary education program created to provide persons with intellectual disabilities the opportunity to experience career training. Upon successful completion, students will obtain a certificate from **PTCUP** in their chosen field of study. Students in **PTCUP** express a strong desire to acquire a career skill in an inclusive setting, engage in work-based learning opportunities and to learn self-determination skills.

PTCUP is located on the St. Petersburg campus





PINELLAS
TECHNICAL
COLLEGE

myptc.edu

Dream... Believe... Achieve.

Explore the Limitless Potential of Your Future!

Clearwater Campus

6100 154th Ave N,
Clearwater, FL 33760
727.538.7167

St. Petersburg Campus

901 34th St S,
St. Petersburg, FL 33711
727.893.2500

Providing top-notch career and technical education at both our Clearwater and St. Petersburg campuses — *where your future takes shape.*

Since 1962, Pinellas Technical College's emphasis is on post-secondary education, focusing on over 40 exciting career areas and nearly 60 programs.

Pinellas Technical College also offers continuing education courses, life enrichment courses, and commercial training services through the Office of Workforce Innovation.

The Pinellas Technical College experience is rich with relevant, stimulating, and challenging career and technical education. Our network of more than 250 business and industry partners serve as advisors for our programs, ensuring they are preparing students for the needs of the current and future work force.

Each campus is individually accredited by the Council on Occupational Education and the Southern Association of Colleges and Schools. Pinellas Technical

College is an alliance member of the Commission of International and Trans-Regional Accreditation. Most Pinellas Technical College programs are

also individually accredited or approved by one or more professional accrediting bodies and licensing and certification agencies.

PTC has been a leader in providing career and technical education via distance learning. Through first-class training and support from our highly skilled faculty and staff, graduates are prepared to compete in a global job market.

We are committed to providing quality educational opportunities to meet our students' needs and the needs of business and industry. Employers throughout the Tampa Bay area recognize our Pinellas Technical College graduates as having the qualities, skills, and knowledge necessary for success on the job now and in the future.

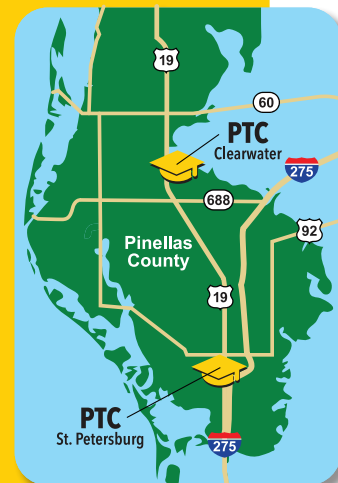

Pinellas County Schools | www.pcsb.org | *The School Board of Pinellas County, Florida prohibits any and all forms of discrimination and harassment based on race, color, sex, religion, national origin, marital status, age, sexual orientation, or disability in any of its programs, services, or activities.*



ACCREDITATION:

Council on Occupational Education | www.council.org
7840 Roswell Road, Building 300, Suite 325
Atlanta, GA 30350 | 770.396.3898 | 1.800.917.2081

Cognia Global Commission | www.cognia.org
9115 Westside Parkway, Alpharetta, GA 30009
1.888.413.3669 (US) | 1.678.392.2285 (Intl)