DECISION TREE FOR FOOD & BEVERAGES SOLD OR GIVEN TO GRADES 6-12

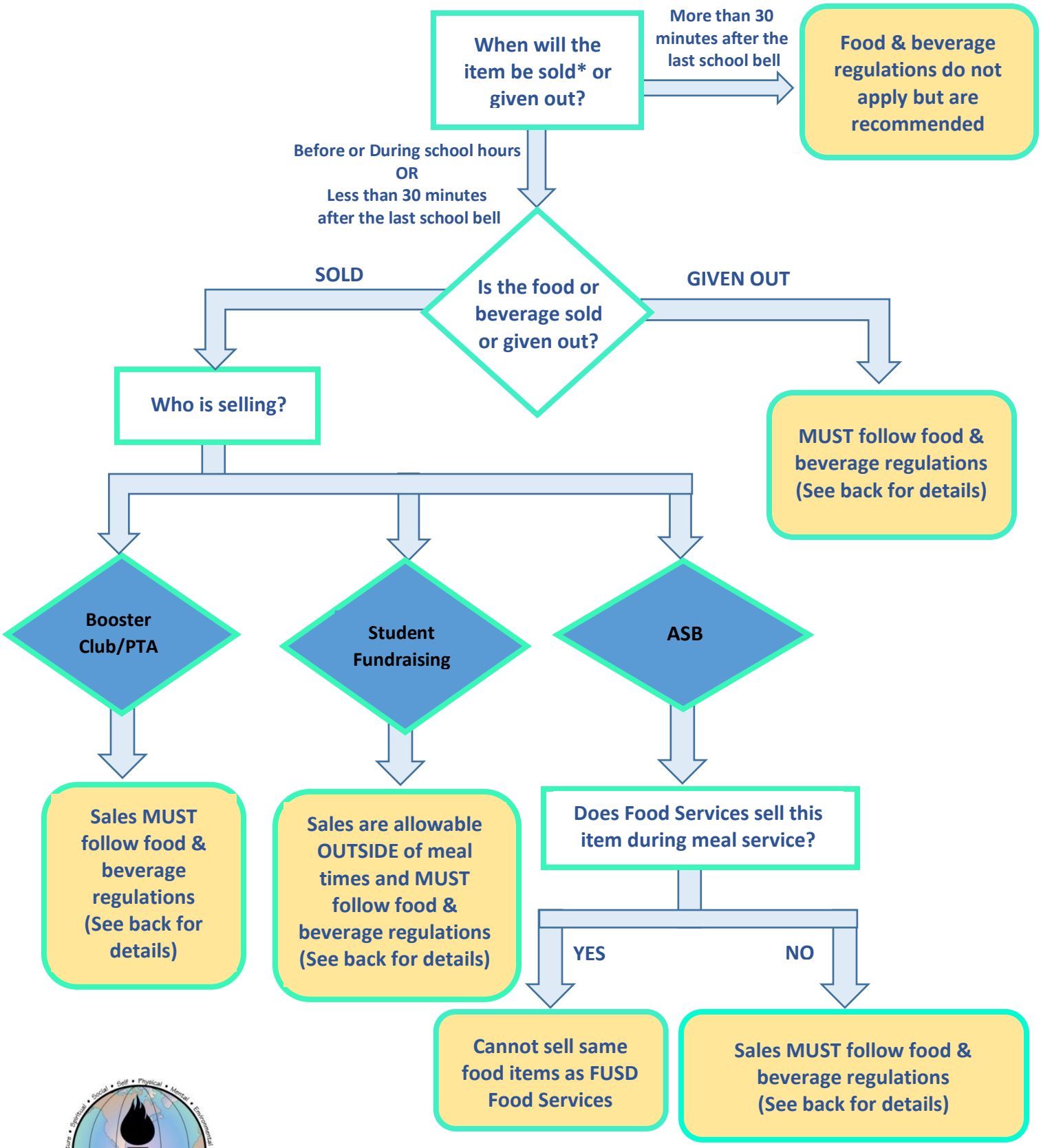

*Sold means the exchange of food or money, coupons, vouchers, or order forms, when any part of the exchange occurs on a school campus.

GRADES 6-12 RULES FOR FOOD & BEVERAGE SALES & CELEBRATIONS

ALL GROUPS/INDIVIDUALS RESPONSIBLE FOR:

- Keeping own records on nutrition labels and brands to ensure compliance
- Following food and beverage regulations
- Using foods that are pre-packaged from a reputable source (cannot be homemade)

CLASSROOM CELEBRATIONS OR TREATS

- Not allowed to give out food as rewards for academic achievement
- Limited to 4 classroom parties per year. Must meet Smart Snack guidelines.
- Celebrations can occur throughout the school day.

STUDENT ORGANIZATIONS

- Up to three categories of foods or beverages may be sold each day (i.e. chips, juices, sandwiches, etc.)
- Only one student organization is allowed to sell each day.
- All student organizations may sell on the same four designated days per year as set by the school administration.
- The food/beverage must be pre-approved by the governing board of FUSD.

HOW TO DETERMINE IF FOOD/BEVERAGE IS COMPLIANT

- Use **CA Smart Snack calculator:** https://www.schoolnutritiontools.com (Copy and paste link)
- Choose item from **FUSD Approved Food List** – Smart Snacks: https://www.fusd.net/departments/business-services-division/food-services (Copy and paste link)
- **Contact Food Services** to verify compliance and/or to place an order for compliant snacks. (909)-357-5160 .
- Use **CDE Quick Reference Cards** for appropriate age group: https://www.cde.ca.gov/ls/nu/he/compfoodsrefpub.asp (Copy and paste link)