



# NEWTON PUBLIC SCHOOLS



## NORTHRIDGE ELEMENTARY

**\$1,958,335**

- Upgrade existing storm shelter
- Playground equipment and shade updates
- Exterior restoration work
- Add intruder locks to classrooms and offices
- Add automatic door operators to security system
- Roof replacement work

KEY  
Remodel



## SOUTH BREEZE ELEMENTARY

**\$1,981,795**

- Upgrade existing storm shelter
- Playground equipment and shade updates
- Exterior restoration work
- Add intruder locks to classrooms and offices
- Add automatic door operators to security system
- Roof replacement work

KEY  
Remodel

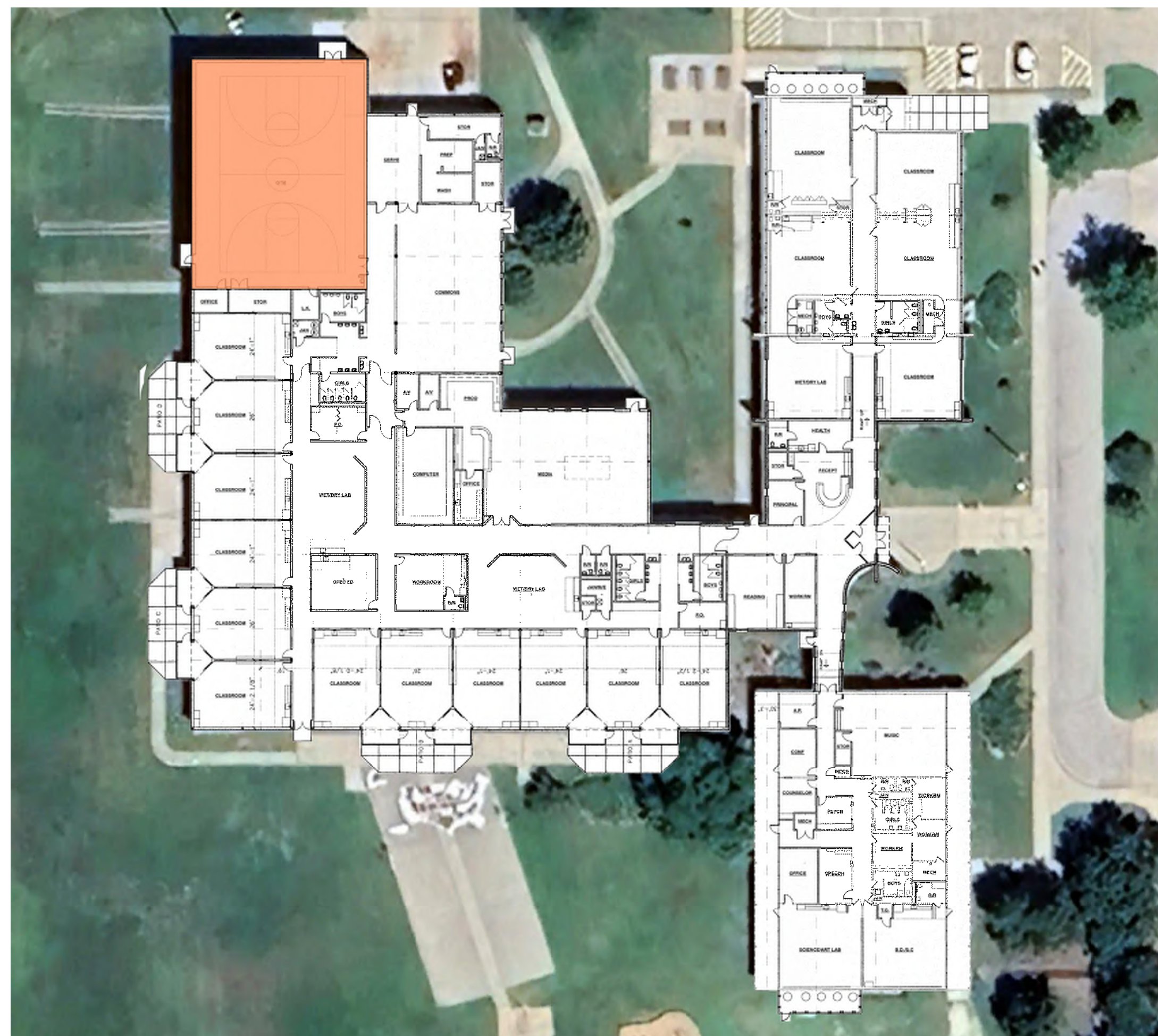

## SUNSET ELEMENTARY

**\$2,449,615**

- Upgrade existing storm shelter
- Playground equipment and shade updates
- Exterior restoration work
- Add intruder locks to classrooms and offices
- Add automatic door operators to security system
- Roof replacement work

KEY  
Remodel



## SLATE CREEK ELEMENTARY

**\$1,640,245**

- Upgrade existing storm shelter
- Playground equipment and shade updates
- Exterior restoration work
- Add intruder locks to classrooms and offices
- Add automatic door operators to security system
- HVAC replacement work
- Roof Replacement work

KEY  
Remodel



# NEWTON PUBLIC SCHOOLS



## COOPER EARLY EDUCATION

**\$2,572,949**

- Classroom and conference room addition and storm shelter
- Playground equipment and shade updates
- Add intruder locks to classrooms and offices and update door hardware to meet ADA
- Add automatic door operators to security system
- HVAC replacement work
- Roof replacement work

KEY  
 Addition



## CHISHOLM MIDDLE SCHOOL

**\$6,555,345**

- Restroom addition and storm shelter at each classroom wing
- Existing locker room renovation (built in 1957)
- Exterior restoration work
- Add intruder locks to classrooms and offices
- HVAC replacement work
- Add automatic door operators to security system
- Roof replacement work

KEY  
 Addition  
 Remodel

## SANTA FE 5/6 CENTER

**\$787,060**

- Add intruder locks to classrooms and offices
- Add ADA emergency communication system at upper floors
- Add automatic door operators to security system
- HVAC replacement work
- Roof replacement work

## MCKINLEY ADMIN CENTER

**\$662,388**

- HVAC replacement work
- Roof replacement work

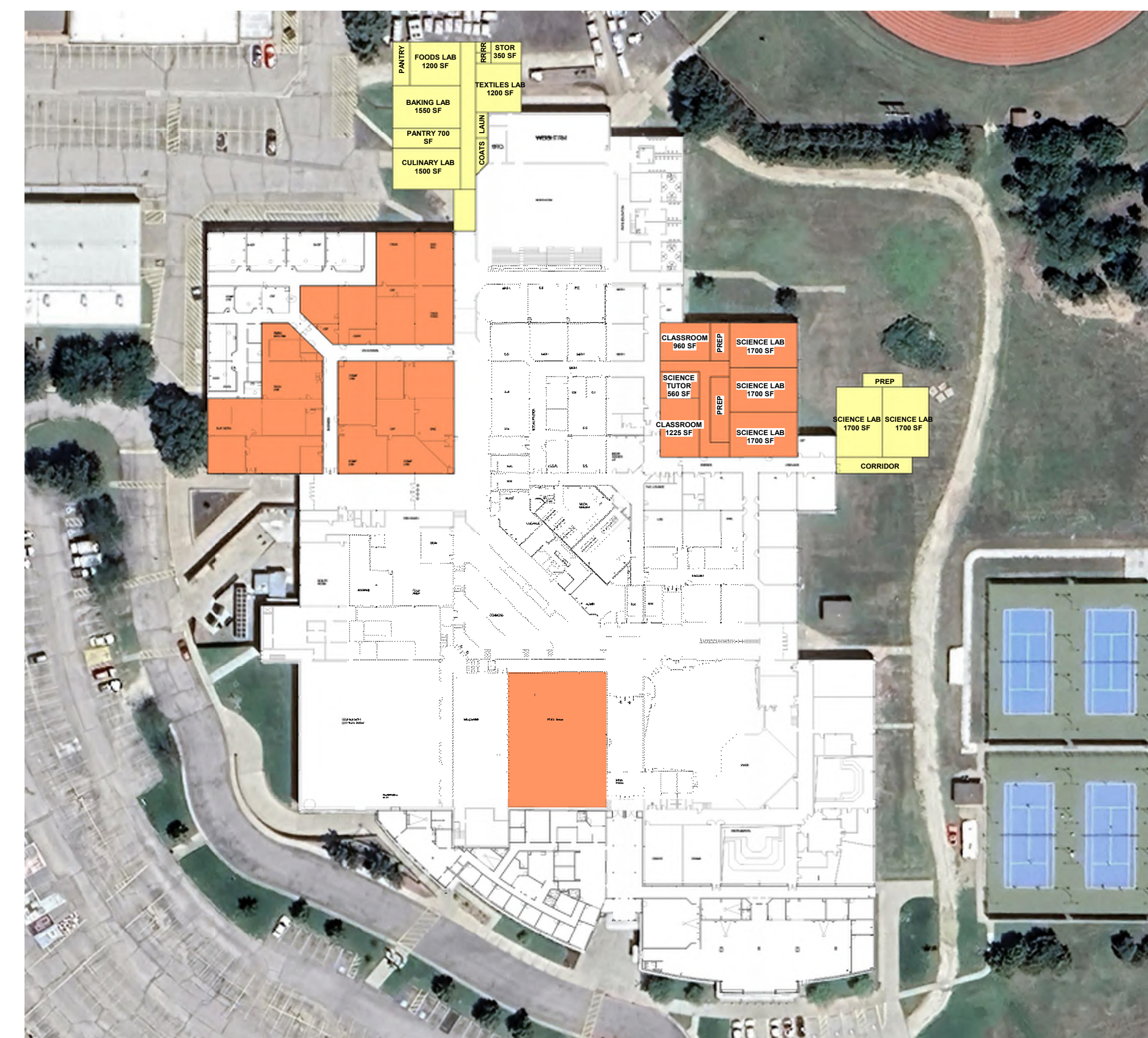

## NEWTON HIGH SCHOOL

**\$31,392,268**

- Replace 40% of existing moveable walls
- Culinary addition and storm shelter
- Science labs addition and storm shelter
- Existing science lab renovation (built in 1972)
- Exterior restoration work
- Swimming pool equipment replacement and gutter upgrades (built in 1972)
- Brooks ADA upgrades to entry and restrooms
- Add intruder locks to classrooms and offices
- Replace crash bars on cross corridor doors
- Add automatic door operators to security system
- Boiler and HVAC replacement work
- Roof replacement work

KEY  
 Addition  
 Remodel