

## Architects Field Report

Project Name:	MPS Edison HS CTE Improvements				
Location:	700 22 <sup>nd</sup> Avenue NE, Minneapolis, MN	Project Number:	22.1007.02		
Contractor:	Jorgenson Construction				
Date of Visit:	9/30/25	Weather:	Cloudy	Temp Range:	75 degrees
Time of Visit:	11:00 -11:45 am	Conformance with Schedule (+/-):	On revised schedule		
Report By:	Deborah Bauknight, LSE Architects				
Distribution:					
Owner:	Jeffrey Helstrom, MPS	Contractor:	JCI – Alex Rustad, Tara McMahon		
Architect:	LSE – Chris Laabs, Jennifer Anderson - Tuttle	Field:	JCI – Ben Gabatino		
Consultant:	Larson – Eric Meyer IMEG – Cory Casperson HEI – Angie Thoreson, Jeff Hauswirth, Scott Larson, TNCG – Brandon Frazier	Others:			

### Observations / Discussions

Reviewed LV to be installed in the conference room table and positioned to avoid brackets on table. This controls the monitor on the wall when a computer is plugged into it. Connects to the floor box below the table.

Other LV items being installed.

Theater items being moved from theater stage and upper seating to the scene shop and storage room.

Exterior trees planted.

One clock installed in AG Lab work area, coordinated classroom location. Bradley sink wall painted.

No progress in the commons and 3 lab area construction zone.

## Photos



Tree installed



Second tree installed and restoration against building

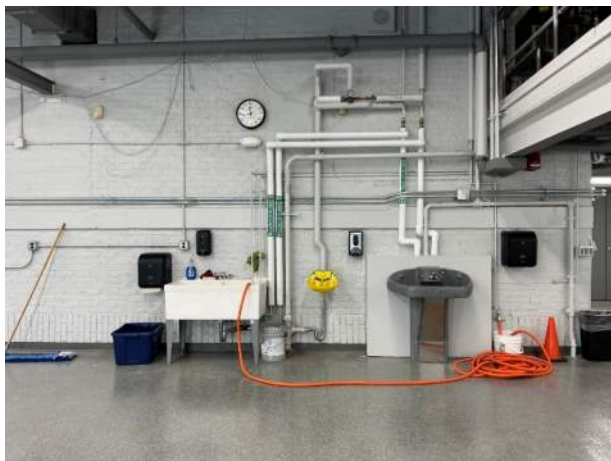

AG Lab update – clock, Bradley wall painted



Lab 124 commons LV monitor bracket in process and clock installed

## Photos



LV box for controls of monitor to be placed in conference table, located to avoid table support brackets



Large conference room table with LV box to be installed and monitor bracket on back wall



Owner theater items being moved into scene shop

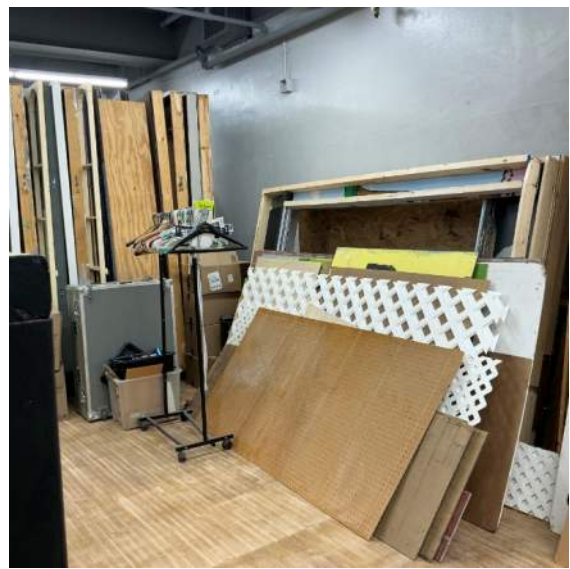

Owner theater items moved into storage room off scene shop

## Photos



Theater stage empty now



Theater upper level status – being moved to scene shop