

DORCHESTER SCHOOL DISTRICT TWO

ALSTON MIDDLE SCHOOL PARTIAL ROOF REPLACEMENT

500 BRYAN STREET
SUMMERVILLE, SC 29483

REI PROJECT NO. R25CHS-030

DATE: 10-10-25

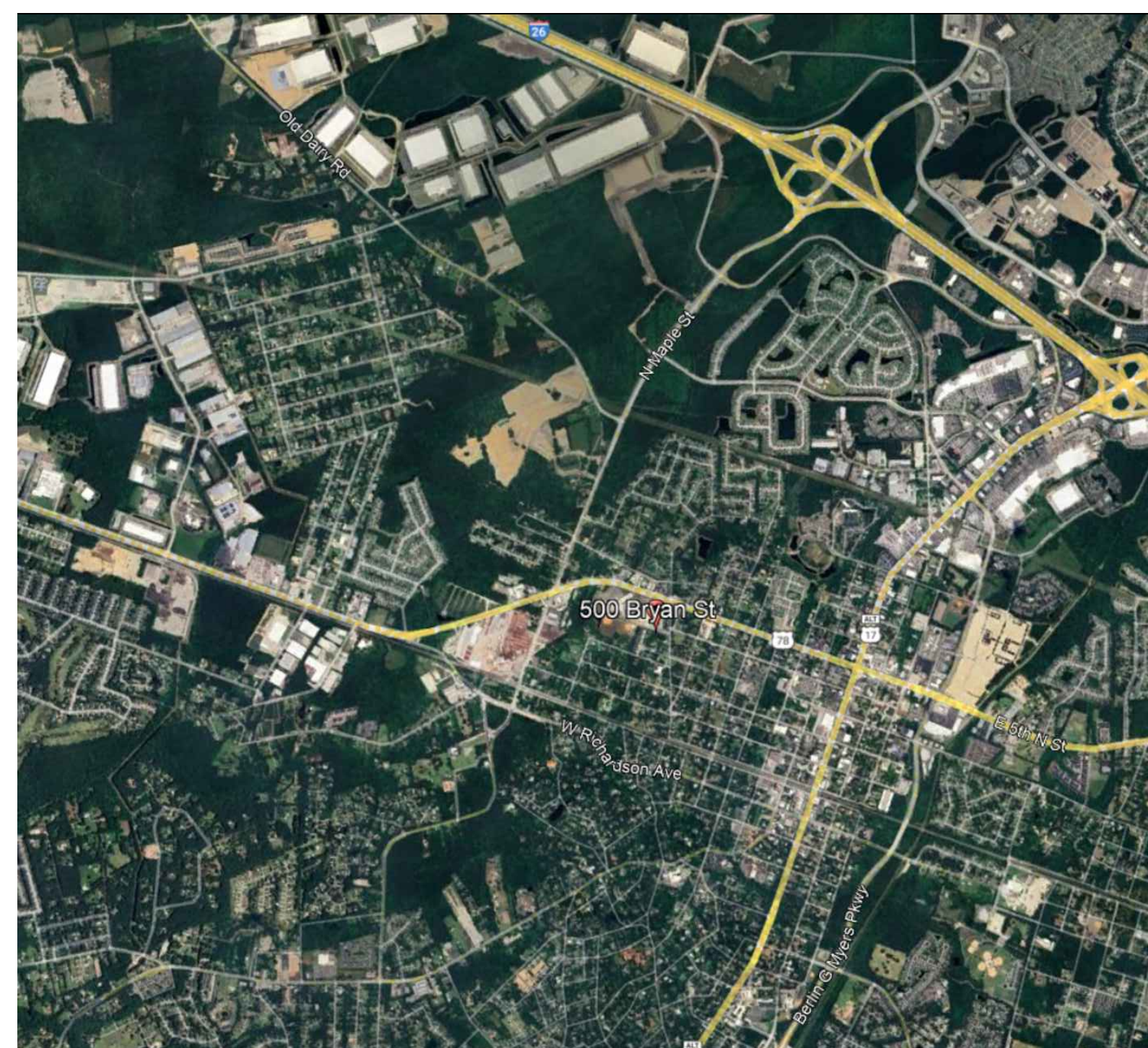

A VICINITY MAP
SCALE: N.T.S.

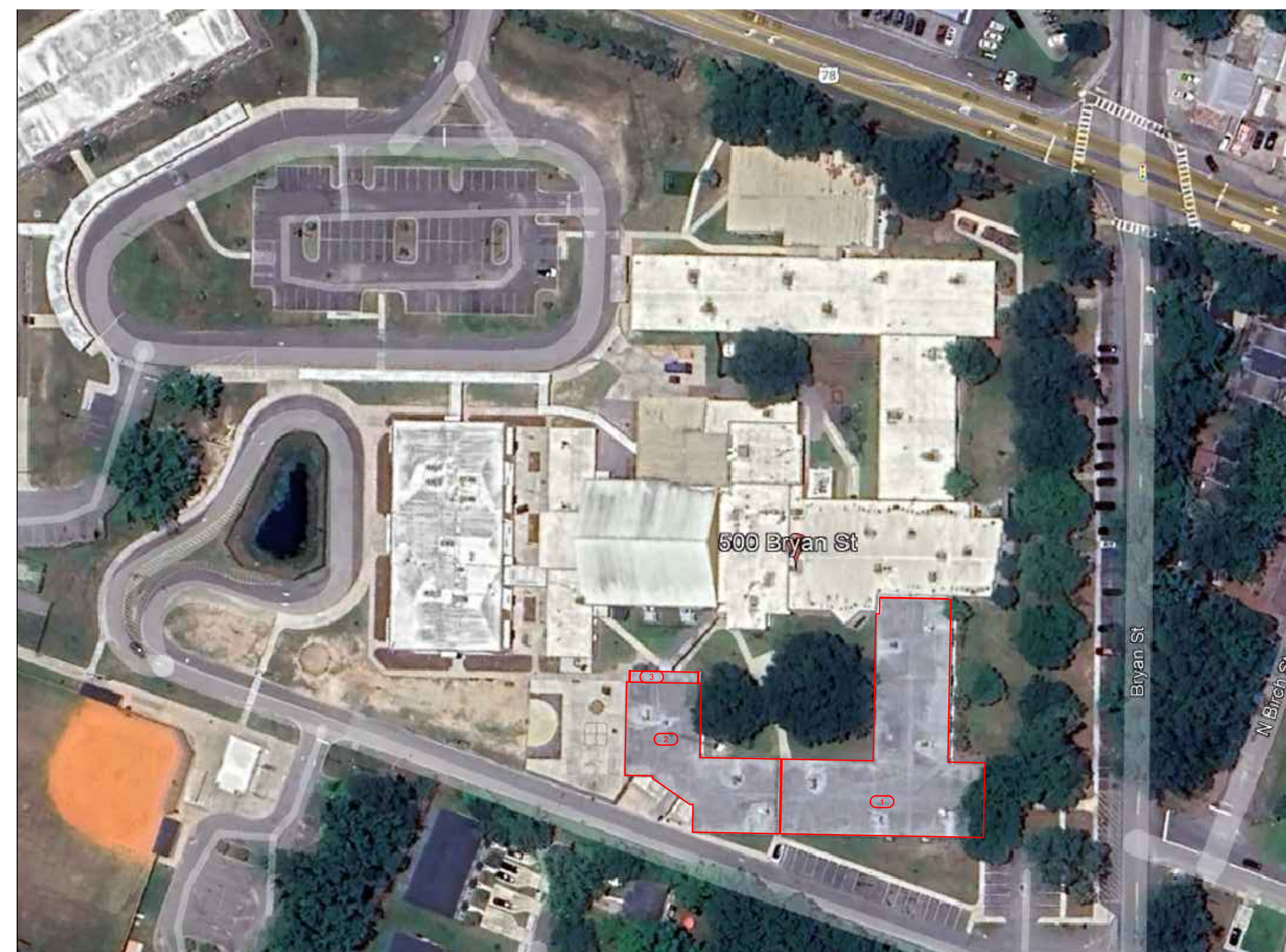

B SITE PLAN
SCALE: N.T.S.

KEY
 — ROOF EDGE
 (X) ROOF AREA INDICATOR
 [] INCLUDED IN CONTRACT
 [] NOT IN CONTRACT



GENERAL NOTES:
 1. THESE DOCUMENTS ARE THE PROPERTY OF REI ENGINEERS, INC. (REI) AND REI RETAINS ALL RIGHTS THEREIN, INCLUDING COPYRIGHTS. IT MAY ONLY BE USED IN A MANNER CONSISTENT WITH REI'S RIGHTS WHILE REI IS PROVIDING SERVICE FOR THE SPECIFIC PROJECT IDENTIFIED, OR REFERRED TO HEREIN OR EXTENSIONS THERETO. IT MAY NOT BE USED FOR ANY OTHER PURPOSE EXCEPT WITH THE EXPRESS WRITTEN AGREEMENT OF, AND COMPENSATION TO, REI ENGINEERS, INC.
 2. DIMENSIONS, DETAIL COMPONENTS AND EQUIPMENT PENETRATION LOCATIONS ARE FOR INFORMATION ONLY. CONTRACTOR IS RESPONSIBLE TO FIELD VERIFY ALL INFORMATION PROVIDED.
 3. ONLY ONE DETAIL INDICATOR MAY BE SHOWN FOR EACH TYPE OF ROOF PENETRATION. ALL OTHER SIMILAR PENETRATIONS ARE TO BE FLASHED AS REQUIRED BY THE TYPICAL DETAIL INDICATOR, UNLESS OTHERWISE NOTED.
 4. NOTES ARE INTENDED TO PROVIDE TYPICAL LOCATIONS OF WORK. IT IS THE CONTRACTORS RESPONSIBILITY TO QUANTIFY ALL LOCATIONS.
DETAIL NOTES
 1. LIGHT LINES REPRESENT EXISTING CONSTRUCTION TO REMAIN AND DARK LINES REPRESENT NEW COMPONENTS TO BE PROVIDED.

ABBREVIATION LIST:
 AB ABANDONED
 ALUM. ALUMINUM
 BLDG. BUILDING
 CJ CONTROL JOINT
 DS DOWNSPOUT
 EJ EXPANSION JOINT
 EPDM ETHYLENE PROPYLENE DIENE MONOMER
 EX. EXISTING
 GALV. GALVANIZE
 GA. GAUGE
 HT HEIGHT
 MAX. MAXIMUM
 MIN. MINIMUM
 N.I.C. NOT IN CONTRACT
 NOM. NOMINAL
 N.T.S. NOT TO SCALE
 O.C. ON CENTER
 OF OVERFLOW
 PS PRESSURE SENSITIVE
 PVC POLYVINYL CHLORIDE
 RPLC. REPLACEMENT
 SF SQUARE FEET
 S.S. STAINLESS STEEL
 SIM. SIMILAR
 TERM. TERMINATE/TERMINATION
 TYP. TYPICAL

DRAWING INDEX:
 G-001 COVER
 XR101 EXISTING ROOF PLAN
 XR102 NEW ROOF PLAN
 XR103 WIND UPLIFT PLAN
 XR301 ROOF SYSTEMS
 XR501 DETAILS
 XR502 DETAILS
 XR503 DETAILS
 XR504 DETAILS

BUILDING CODE REFERENCE:
 2021 SC BUILDING CODE
 2009 IECC
 2021 SC EXISTING BUILDING CODE
 2021 SC FIRE CODE
 2021 SC FUEL GAS CODE
 2021 SC MECHANICAL CODE
 2021 SC PLUMBING CODE

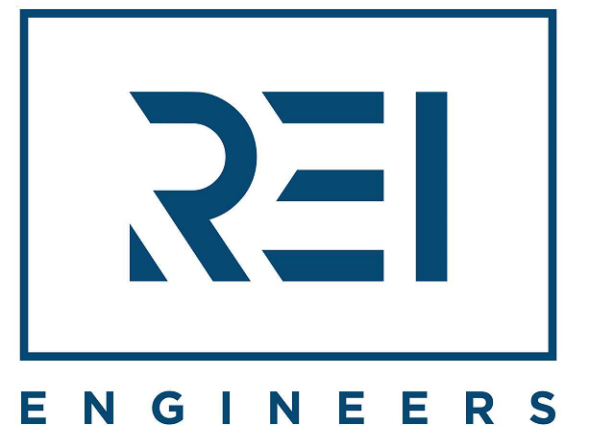

Engineering solutions for tomorrow®

4995 Lacross Rd. | Suite 1325
Charleston, SC 29406

SOUTH CAROLINA
CERTIFICATE OF
AUTHORIZATION #1906
www.reiengineers.com

SEALS:



PROJECT NAME:

**DORCHESTER
SCHOOL DISTRICT
TWO
ALSTON MIDDLE
SCHOOL PARTIAL
ROOF REPLACEMENT**

500 BRYAN STREET
SUMMERVILLE, SC 29483

PROJECT NO:

R25CHS-030

ISSUE:

NO.	DATE	DESCRIPTION
CD	10-10-25	CONTRACT DOCUMENTS

THIS LINE IS 1 INCH ON
THE ORIGINAL DRAWING

IF IT IS NOT 1 INCH ON THIS PAGE,
SCALE DRAWING ACCORDINGLY.

SHEET TITLE

COVER

DRAWING

G-001

GENERAL NOTES:
 1. THESE DOCUMENTS ARE THE PROPERTY OF REI ENGINEERS, INC. (REI) AND REI RETAINS ALL RIGHTS THEREIN, INCLUDING COPYRIGHTS. IT MAY ONLY BE USED IN A MANNER CONSISTENT WITH REI'S RIGHTS WHILE REI IS PROVIDING SERVICE FOR THE SPECIFIC PROJECT IDENTIFIED OR REFERRED TO HEREIN OR EXTENSIONS THERETO. IT MAY NOT BE USED FOR ANY OTHER PURPOSE EXCEPT WITH THE EXPRESS WRITTEN AGREEMENT OF, AND COMPENSATION TO, REI ENGINEERS, INC.
 2. DIMENSIONS, DETAIL COMPONENTS AND EQUIPMENT PENETRATION LOCATIONS ARE FOR INFORMATION ONLY. CONTRACTOR IS RESPONSIBLE TO FIELD VERIFY ALL INFORMATION PROVIDED.
 3. ONLY ONE DETAIL INDICATOR MAY BE SHOWN FOR EACH TYPE OF ROOF PENETRATION. ALL OTHER SIMILAR PENETRATIONS ARE TO BE FLASHED AS REQUIRED BY THE TYPICAL DETAIL INDICATOR, UNLESS OTHERWISE NOTED.
 4. NOTES ARE INTENDED TO PROVIDE TYPICAL LOCATIONS OF WORK. IT IS THE CONTRACTOR'S RESPONSIBILITY TO QUANTIFY ALL LOCATIONS.
 SHEET NOTES:
 1. EXISTING PITCH PAN TO BE DEMOLISHED.



Engineering solutions for tomorrow®

4995 Lacross Rd. | Suite 1325
 Charleston, SC 29406

SOUTH CAROLINA
 CERTIFICATE OF
 AUTHORIZATION #1906

www.reiengineers.com

SEALS:



PROJECT NAME:

**DORCHESTER
 SCHOOL DISTRICT
 TWO**
**ALSTON MIDDLE
 SCHOOL PARTIAL
 ROOF REPLACEMENT**

500 BRYAN STREET
 SUMMERVILLE, SC 29483

PROJECT NO:

R25CHS-030

ISSUE:

NO.	DATE	DESCRIPTION
CD	10-10-25	CONTRACT DOCUMENTS

THIS LINE IS 1 INCH ON
 THE ORIGINAL DRAWING
 IF IT IS NOT 1 INCH ON THIS PAGE,
 SCALE DRAWING ACCORDINGLY.

SHEET TITLE

ROOF PLAN

DRAWING

XR101

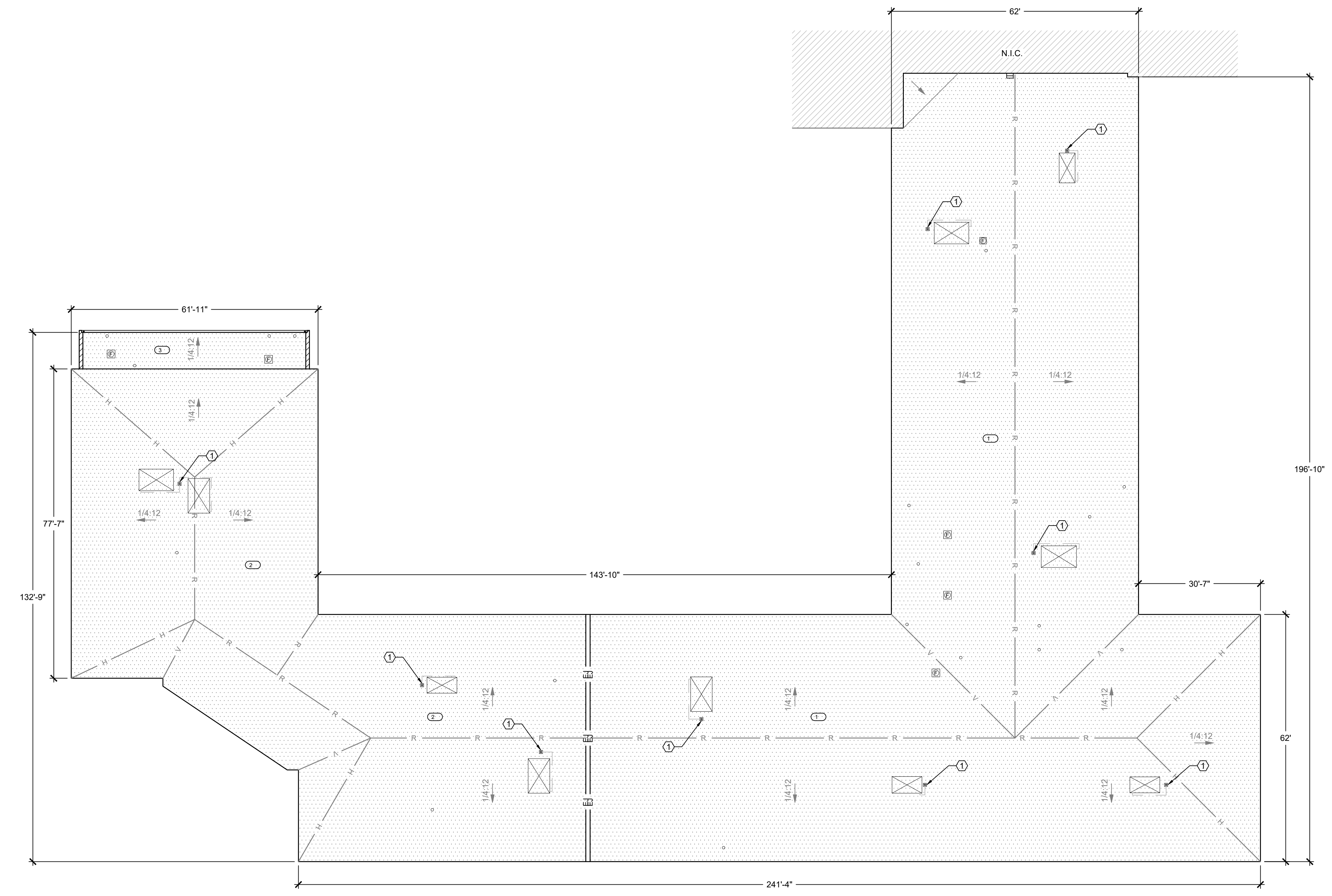

KEY

—	ROOF EDGE
▨	PARAPET WALL
-EJ-	EXPANSION JOINT
—	GUTTER EDGE
-R-	RIDGE
-V-	VALLEY
-H-	HIP
---	TAPERED INSULATION
—	CONDUIT
▨	TAPERED INSULATION
→	TAPERED INSULATION SLOPE
○	PIPE PENETRATION
⊞	PITCH PAN
⊞	MECHANICAL CURB
⊞	EXHAUST FAN
⊞	ROOF LADDER
⊞	ROOF AREA INDICATOR
⊞	NOTE NO.



A EXISTING ROOF PLAN
 SCALE: 1/16" = 1'-0"



ENGINEERS

Engineering solutions for tomorrow®

4995 Lacross Rd. | Suite 1325
Charleston, SC 29406

SOUTH CAROLINA
CERTIFICATE OF
AUTHORIZATION #1906

www.reiengineers.com

SEALS:



PROJECT NAME:

DORCHESTER SCHOOL DISTRICT TWO ALSTON MIDDLE SCHOOL PARTIAL ROOF REPLACEMENT

500 BRYAN STREET
SUMMERVILLE, SC 29483

PROJECT NO:

R25CHS-030

ISSUE:

NO.	DATE	DESCRIPTION
CD	10-10-25	CONTRACT DOCUMENTS

THIS LINE IS 1 INCH ON
THE ORIGINAL DRAWING

IF IT IS NOT 1 INCH ON THIS PAGE,
SCALE DRAWING ACCORDINGLY.

SHEET TITLE

ROOF PLAN

DRAWING

XR102

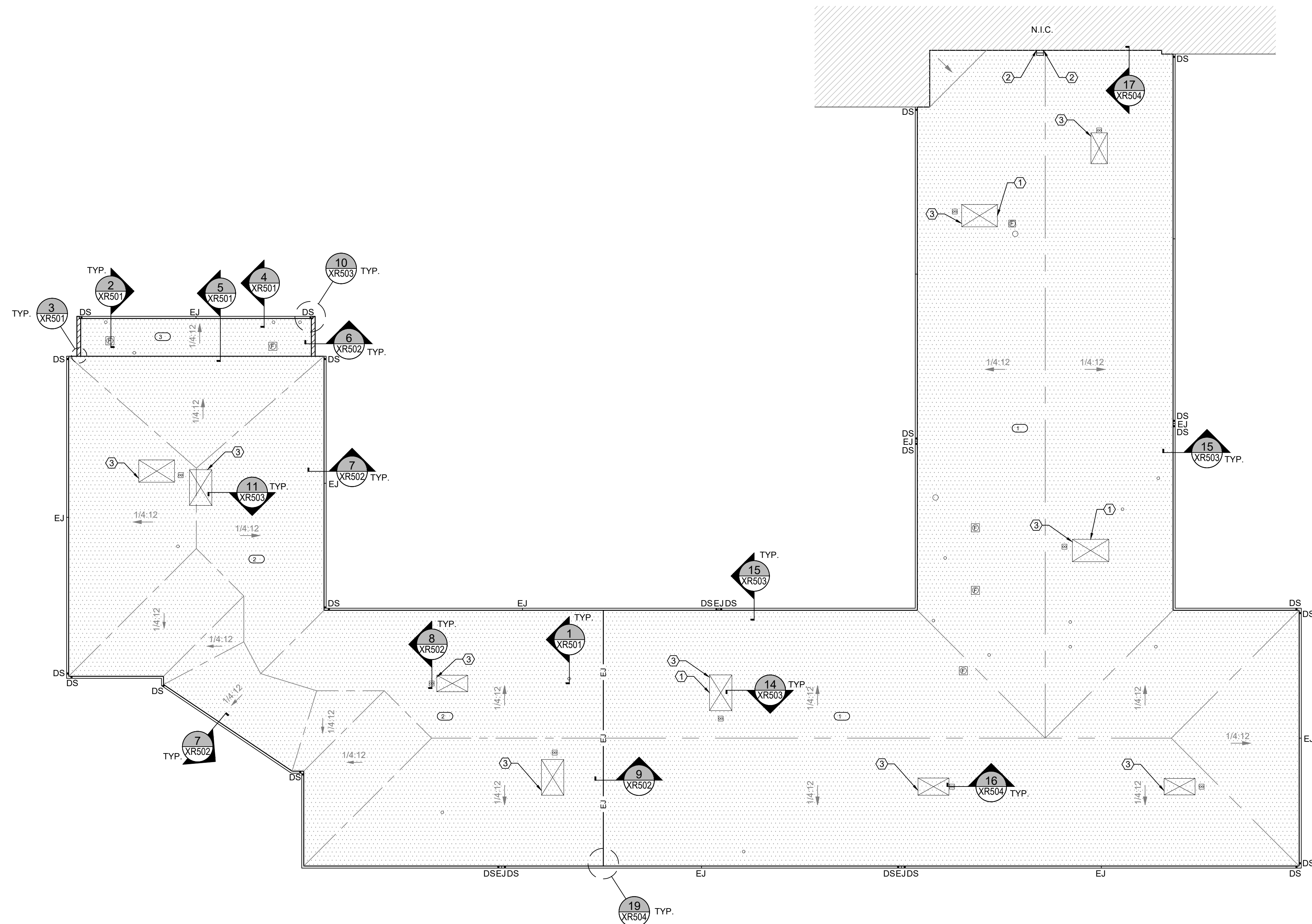

- GENERAL NOTES:**
1. THESE DOCUMENTS ARE THE PROPERTY OF REI ENGINEERS, INC. (REI) AND REI RETAINS ALL RIGHTS THEREIN, INCLUDING COPYRIGHTS. IT MAY ONLY BE USED IN A MANNER CONSISTENT WITH REI'S RIGHTS WHILE REI IS PROVIDING SERVICE FOR THE SPECIFIC PROJECT IDENTIFIED OR REFERRED TO HEREIN OR EXTENSIONS THERETO. IT MAY NOT BE USED FOR ANY OTHER PURPOSE EXCEPT WITH THE EXPRESS WRITTEN AGREEMENT OF, AND COMPENSATION TO, REI ENGINEERS, INC.
 2. DIMENSIONS, DETAIL COMPONENTS AND EQUIPMENT PENETRATION LOCATIONS ARE FOR INFORMATION ONLY. CONTRACTOR IS RESPONSIBLE TO FIELD VERIFY ALL INFORMATION PROVIDED.
 3. ONLY ONE DETAIL INDICATOR MAY BE SHOWN FOR EACH TYPE OF ROOF PENETRATION. ALL OTHER SIMILAR PENETRATIONS ARE TO BE FLASHED AS REQUIRED BY THE TYPICAL DETAIL INDICATOR, UNLESS OTHERWISE NOTED.
 4. NOTES ARE INTENDED TO PROVIDE TYPICAL LOCATIONS OF WORK. IT IS THE CONTRACTORS RESPONSIBILITY TO QUANTIFY ALL LOCATIONS.
 5. PROVIDE CRICKET AT UP SLOPE SIDE OF CURBS GREATER THAN 12" WIDE.
- SHEET NOTES:**
1. PROVIDE ROOF PIPE SUPPORTS. REFER TO SPECIFICATIONS SECTION 23 05 29.
 2. PROVIDE CLOSURE METAL AROUND EXISTING LADDER PENETRATIONS INTO METAL WALL PANEL. PROVIDE SEALANT AROUND CLOSURE METAL PERIMETER OF PENETRATION INTO METAL WALL PANEL.
 3. PROVIDE NEW PVC CONDENSATE LINES ROUTED TO THE NEAREST DRAINAGE POINT. INSTALL PIPE SUPPORTS AND SACRIFICIAL MEMBRANE AT PIPE SUPPORTS.

KEY

- ROOF EDGE
- ▨ PARAPET WALL
- EJ- EXPANSION JOINT
- GUTTER EDGE
- ▨ TAPERED INSULATION
- ▨ TAPERED INSULATION
- ▨ TAPERED INSULATION SLOPE
- PIPE PENETRATION
- ⊗ MULTIPLE PIPE PENETRATION
- ⊗ MECHANICAL CURB
- ⊗ EXHAUST FAN
- ⊗ ROOF LADDER
- ⊗ ROOF AREA INDICATOR
- ⊗ NOTE NO.
- ⊗ DETAIL INDICATOR

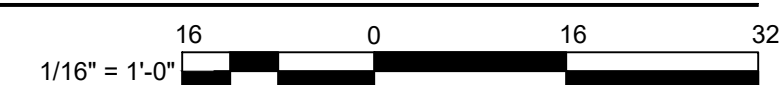

A NEW ROOF PLAN

SCALE: 1/16" = 1'-0"



ENGINEERS

Engineering solutions for tomorrow®

4995 Lacross Rd. | Suite 1325
Charleston, SC 29406

SOUTH CAROLINA
CERTIFICATE OF
AUTHORIZATION #1906

www.reiengineers.com

SEALS:

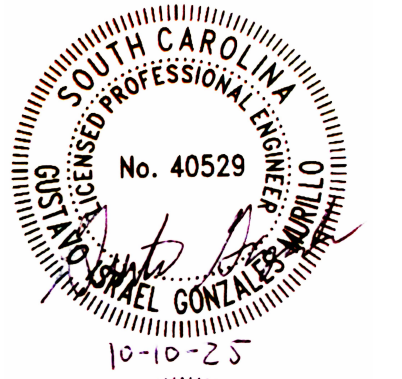

PROJECT NAME:

**DORCHESTER
SCHOOL DISTRICT
TWO
ALSTON MIDDLE
SCHOOL PARTIAL
ROOF REPLACEMENT**

500 BRYAN STREET
SUMMERVILLE, SC 29483

PROJECT NO:

R25CHS-030

ISSUE:

NO.	DATE	DESCRIPTION
CD	10-10-25	CONTRACT DOCUMENTS

THIS LINE IS 1 INCH ON
THE ORIGINAL DRAWING

IF IT IS NOT 1 INCH ON THIS PAGE,
SCALE DRAWING ACCORDINGLY.

SHEET TITLE

WIND UPLIFT PLAN

DRAWING

XR103

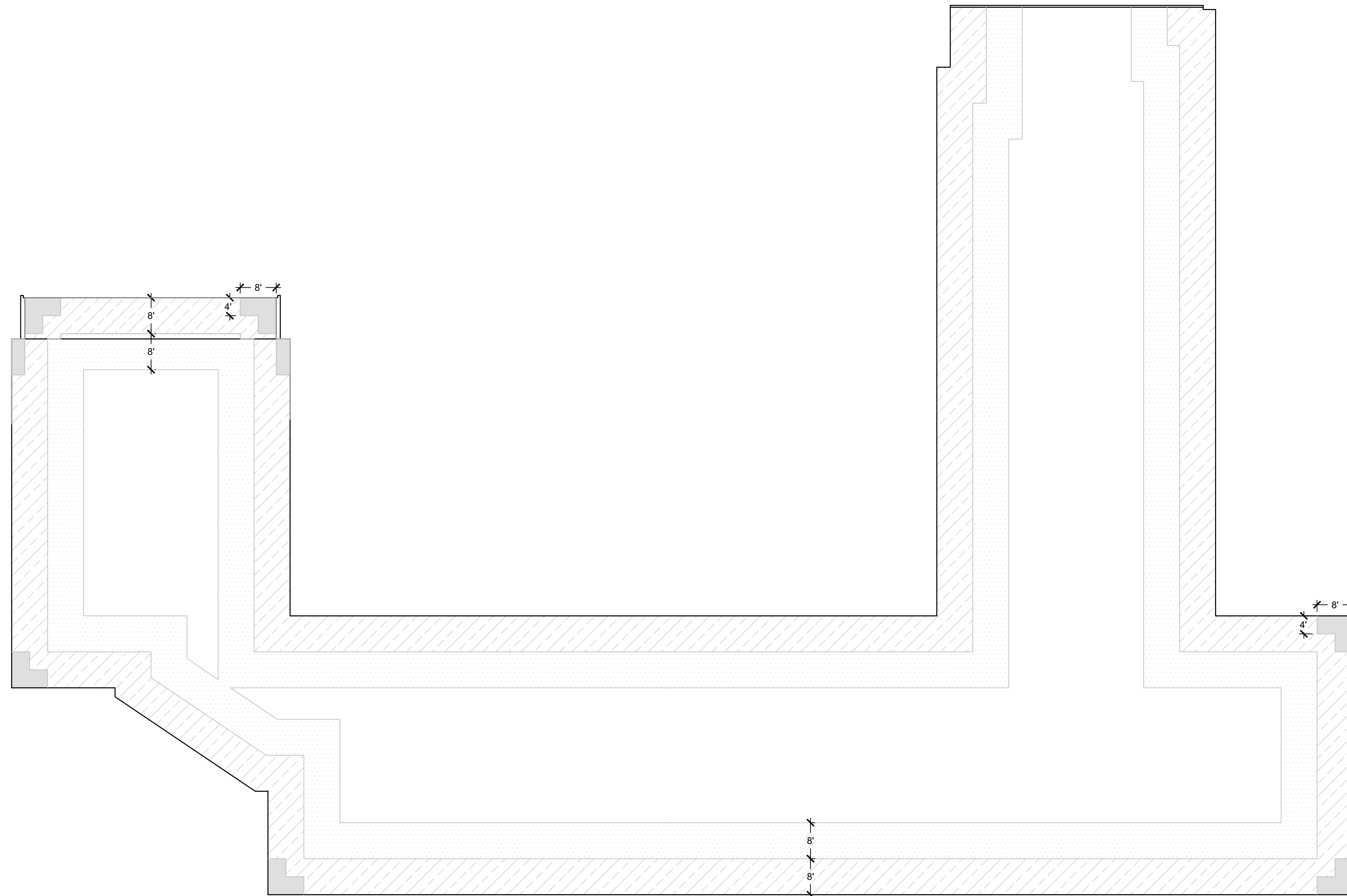

**WIND UPLIFT
SUMMARY**

ASCE 7 - 16

ULTIMATE DESIGN WIND SPEED	151 MPH
RISK CATEGORY	III
EXPOSURE	B
ENCLOSURE	ENC.

	ULTIMATE WIND UPLIFT PRESSURES (PSF)	MIN. REQUIRED WIND UPLIFT STRENGTH (PSF x 1.25 SF)
ZONE 1 - INTERIOR	-31 PSF	-39 PSF
ZONE 1 - FIELD	-54 PSF	-67 PSF
ZONE 2 - PERIMETER	-71 PSF	-89 PSF
ZONE 3 - CORNER	-96 PSF	-121 PSF
ZONE 4 - PERIMETER	-33 PSF	-42 PSF
ZONE 5 - CORNER	-41 PSF	-52 PSF

WIND ZONES	
	ZONE 1 (INTERIOR)
	ZONE 1 (FIELD)
	ZONE 2 (PERIMETER)
	ZONE 3 (CORNER)

WIND UPLIFT PLAN

SCALE: 1/16" = 1'-0"

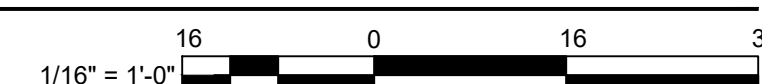



ENGINEERS

Engineering solutions for tomorrow®

4995 Lacross Rd. | Suite 1325
Charleston, SC 29406

SOUTH CAROLINA
CERTIFICATE OF
AUTHORIZATION #1906

www.reiengineers.com

SEALS:

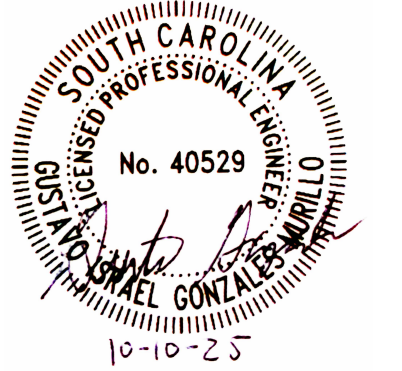

PROJECT NAME:

DORCHESTER
SCHOOL DISTRICT
TWO
ALSTON MIDDLE
SCHOOL PARTIAL
ROOF REPLACEMENT

500 BRYAN STREET
SUMMERVILLE, SC 29483

PROJECT NO.:

R25CHS-030

ISSUE:

NO.	DATE	DESCRIPTION
CD	10-10-25	CONTRACT DOCUMENTS

THIS LINE IS 1 INCH ON
THE ORIGINAL DRAWING

IF IT IS NOT 1 INCH ON THIS PAGE,
SCALE DRAWING ACCORDINGLY.

SHEET TITLE

ROOF SYSTEMS

DRAWING

XR301

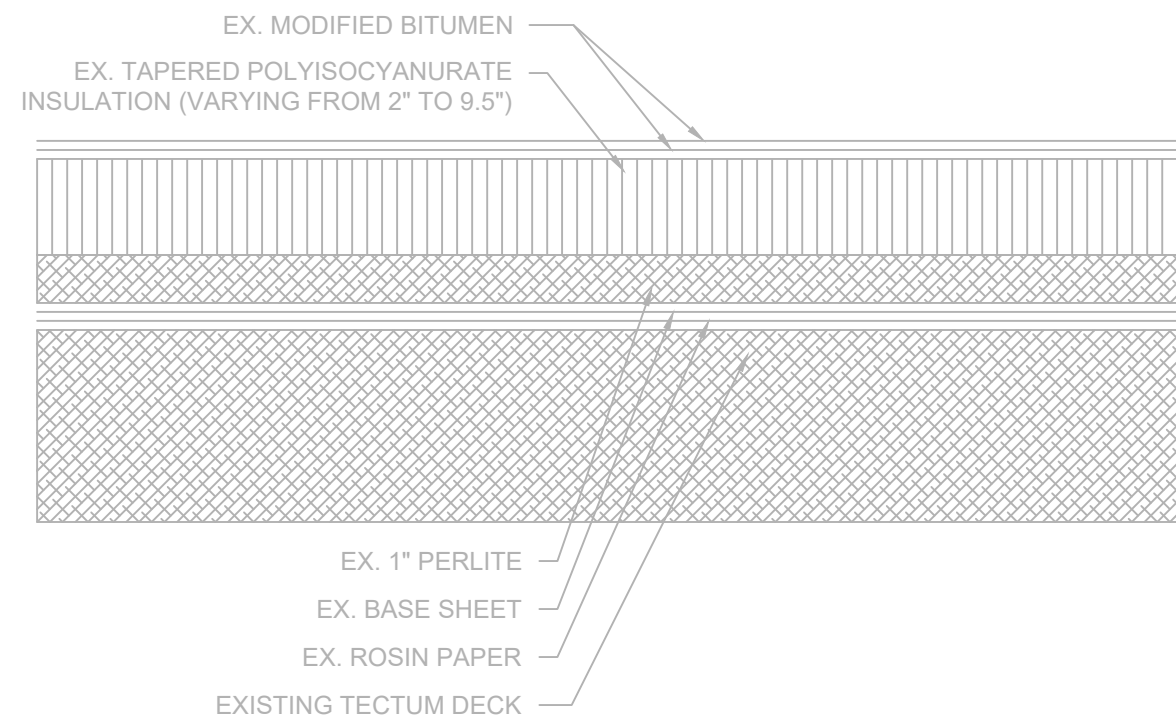

- NOTES:
- EXISTING ROOF SYSTEM COMPOSITION SHOWN IS BASED UPON RANDOM SAMPLING.
 - CONTRACTOR IS RESPONSIBLE TO FIELD VERIFY INFORMATION PROVIDED.
 - REMOVE COMPONENTS DOWN TO THE EXISTING TECTUM DECK TO REMAIN.

A1 EXISTING ROOF SYSTEM-SECTOR 1
SCALE: 3" = 1'-0"

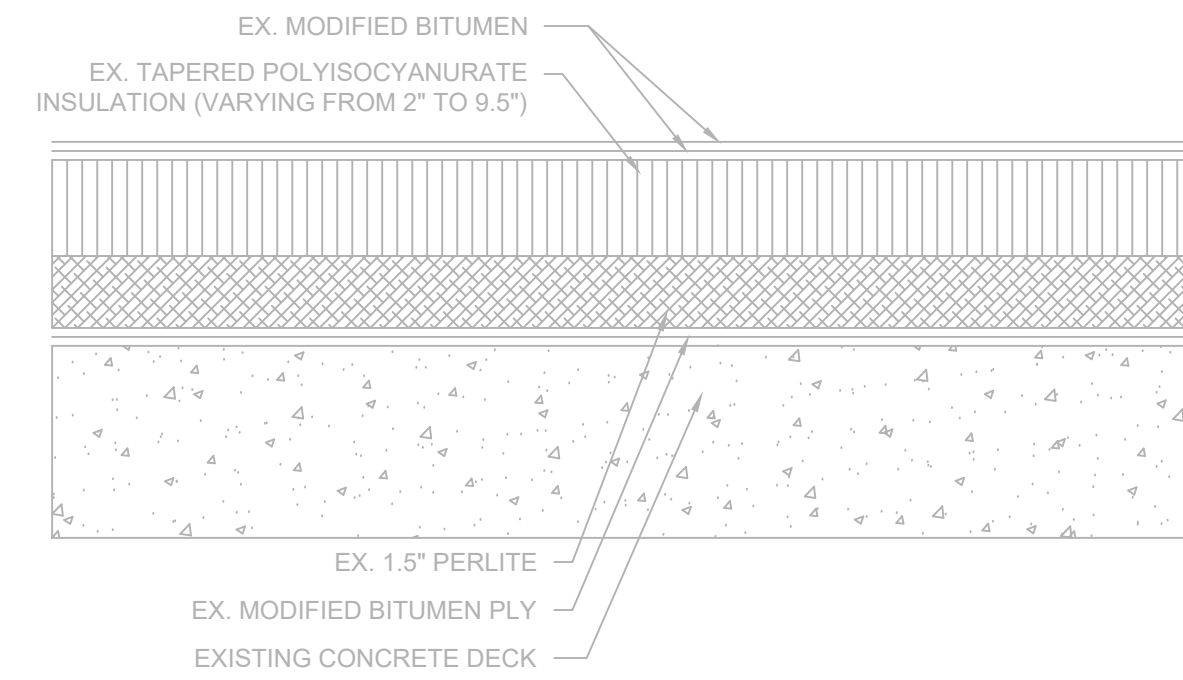

- NOTES:
- EXISTING ROOF SYSTEM COMPOSITION SHOWN IS BASED UPON RANDOM SAMPLING.
 - CONTRACTOR IS RESPONSIBLE TO FIELD VERIFY INFORMATION PROVIDED.
 - REMOVE COMPONENTS DOWN TO THE EXISTING CONCRETE DECK TO REMAIN.

A2 EXISTING ROOF SYSTEM-SECTOR 2
SCALE: 3" = 1'-0"

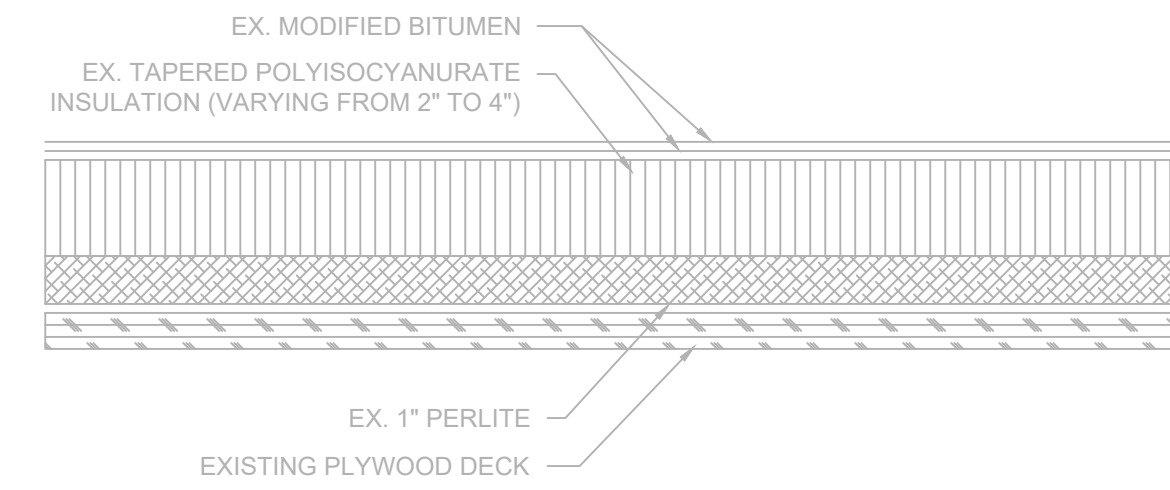

- NOTES:
- EXISTING ROOF SYSTEM COMPOSITION SHOWN IS BASED UPON RANDOM SAMPLING.
 - CONTRACTOR IS RESPONSIBLE TO FIELD VERIFY INFORMATION PROVIDED.
 - REMOVE COMPONENTS DOWN TO THE EXISTING PLYWOOD DECK TO REMAIN.

A3 EXISTING ROOF SYSTEM-SECTOR 3
SCALE: 3" = 1'-0"

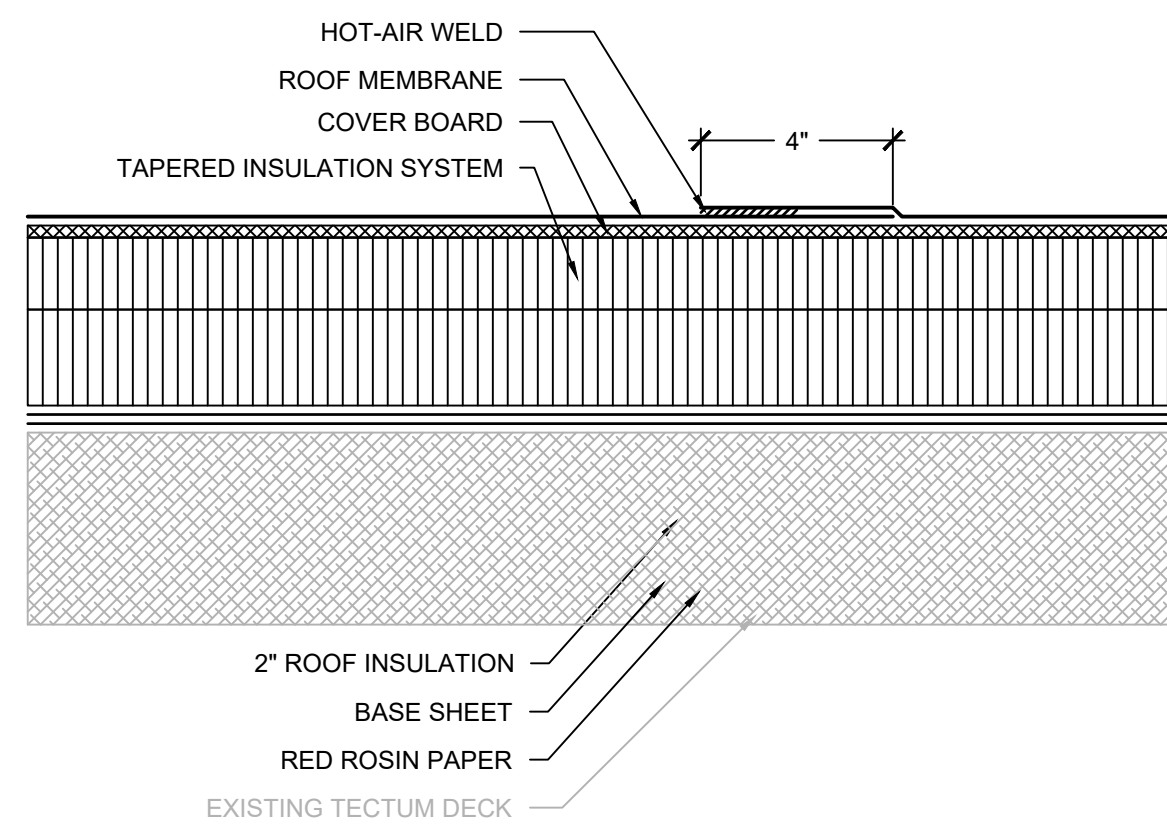

- NOTES:
- PROVIDE AN APPROVED, TESTED ROOF ASSEMBLY IN ACCORDANCE WITH FM 4474, UL 580 OR UL 1897 TO RESIST THE MINIMUM REQUIRED WIND UPLIFT STRENGTH SPECIFIED ON DRAWING XR103. PROVIDE SUBMITTAL INCLUDING DOCUMENTATION OF TESTED ASSEMBLY ALONG WITH ATTACHMENT REQUIREMENTS FOR THE ASSEMBLY.
 - ANY WHOLE OR PARTIAL INSULATION BOARD OR PORTION OF ANY BOARD WHICH FALLS IN THE PERIMETERS & CORNERS OUTLINED SHALL BE SUBJECT TO THE FASTENING REQUIREMENTS FOR THE HIGHEST WIND ZONE ENCOUNTERED, ACROSS THE ENTIRE BOARD.

B1 RPLC. ROOF SYSTEM-SECTOR 1
SCALE: 3" = 1'-0"

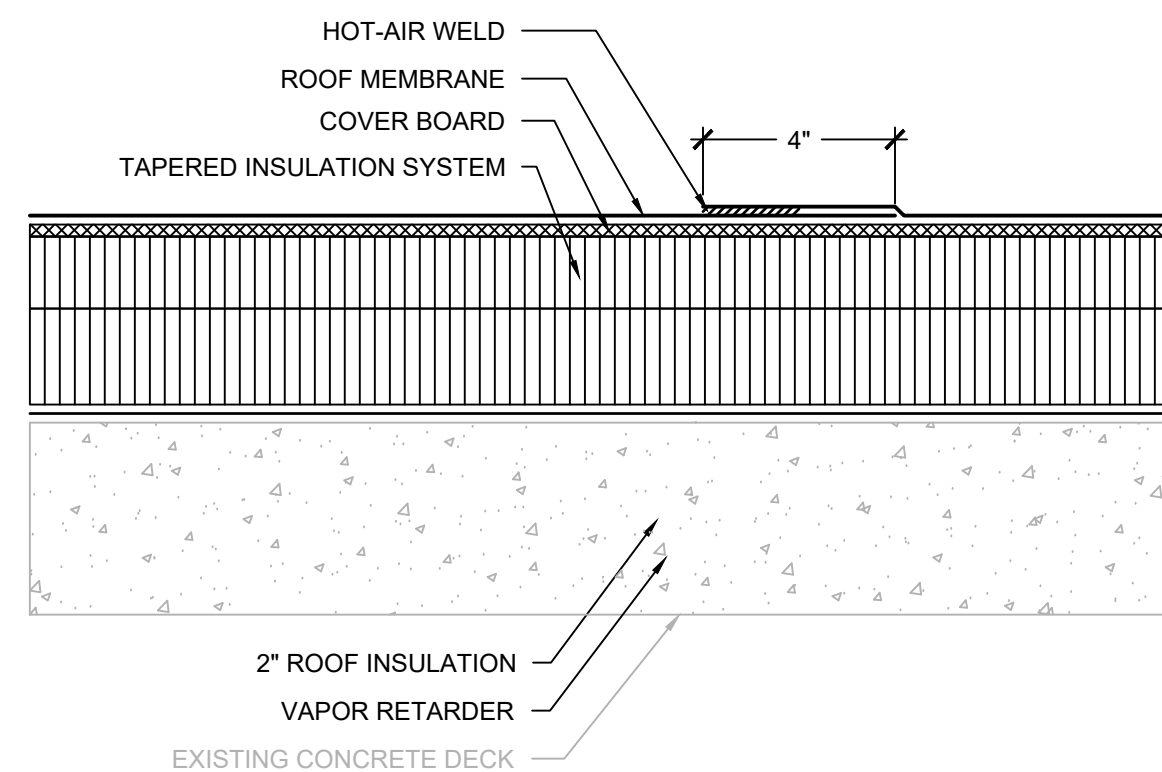

- NOTES:
- PROVIDE AN APPROVED, TESTED ROOF ASSEMBLY IN ACCORDANCE WITH FM 4474, UL 580 OR UL 1897 TO RESIST THE MINIMUM REQUIRED WIND UPLIFT STRENGTH SPECIFIED ON DRAWING XR103. PROVIDE SUBMITTAL INCLUDING DOCUMENTATION OF TESTED ASSEMBLY ALONG WITH ATTACHMENT REQUIREMENTS FOR THE ASSEMBLY.
 - ANY WHOLE OR PARTIAL INSULATION BOARD OR PORTION OF ANY BOARD WHICH FALLS IN THE PERIMETERS & CORNERS OUTLINED SHALL BE SUBJECT TO THE FASTENING REQUIREMENTS FOR THE HIGHEST WIND ZONE ENCOUNTERED, ACROSS THE ENTIRE BOARD.

B2 RPLC. ROOF SYSTEM-SECTOR 2
SCALE: 3" = 1'-0"

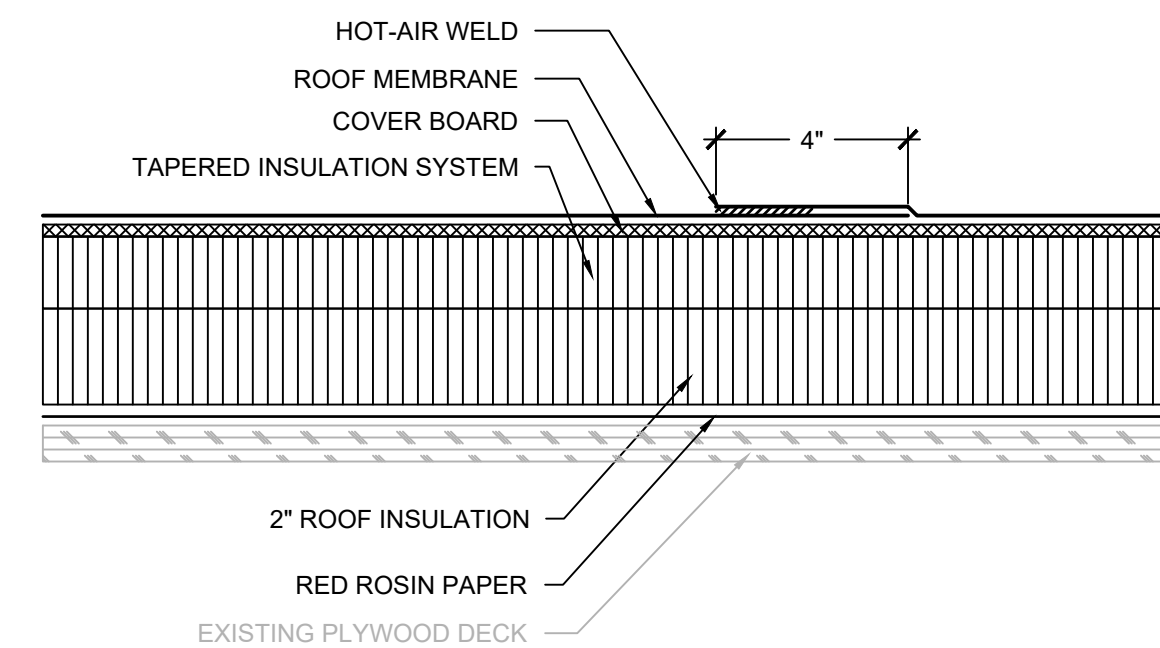

- NOTES:
- PROVIDE AN APPROVED, TESTED ROOF ASSEMBLY IN ACCORDANCE WITH FM 4474, UL 580 OR UL 1897 TO RESIST THE MINIMUM REQUIRED WIND UPLIFT STRENGTH SPECIFIED ON DRAWING XR103. PROVIDE SUBMITTAL INCLUDING DOCUMENTATION OF TESTED ASSEMBLY ALONG WITH ATTACHMENT REQUIREMENTS FOR THE ASSEMBLY.
 - ANY WHOLE OR PARTIAL INSULATION BOARD OR PORTION OF ANY BOARD WHICH FALLS IN THE PERIMETERS & CORNERS OUTLINED SHALL BE SUBJECT TO THE FASTENING REQUIREMENTS FOR THE HIGHEST WIND ZONE ENCOUNTERED, ACROSS THE ENTIRE BOARD.

B3 RPLC. ROOF SYSTEM-SECTOR 3
SCALE: 3" = 1'-0"

GENERAL NOTES:

- THESE DOCUMENTS ARE THE PROPERTY OF REI ENGINEERS, INC. (REI) AND REI RETAINS ALL RIGHTS THEREIN, INCLUDING COPYRIGHTS. IT MAY ONLY BE USED IN A MANNER CONSISTENT WITH REI'S RIGHTS WHILE REI IS PROVIDING SERVICE FOR THE SPECIFIC PROJECT IDENTIFIED OR REFERRED TO HEREIN OR EXTENSIONS THERETO. IT MAY NOT BE USED FOR ANY OTHER PURPOSE EXCEPT WITH THE EXPRESS WRITTEN AGREEMENT OF, AND COMPENSATION TO, REI ENGINEERS, INC.
- DIMENSIONS, DETAIL COMPONENTS AND EQUIPMENT PENETRATION LOCATIONS ARE FOR INFORMATION ONLY. CONTRACTOR IS RESPONSIBLE TO FIELD VERIFY ALL INFORMATION PROVIDED.

SHEET NOTES:

- FOR DETAILS, LIGHT LINES REPRESENT EXISTING CONSTRUCTION TO REMAIN AND DARK LINES REPRESENT NEW COMPONENTS TO BE PROVIDED.
- ANY WHOLE OR PARTIAL INSULATION BOARD OR PORTION OF ANY BOARD WHICH FALLS IN THE PERIMETERS & CORNERS OUTLINED SHALL BE SUBJECT TO THE FASTENING REQUIREMENTS FOR THE HIGHEST WIND ZONE ENCOUNTERED, ACROSS THE ENTIRE BOARD.



Engineering solutions for tomorrow®

4995 Lacross Rd. | Suite 1325
Charleston, SC 29406

SOUTH CAROLINA
CERTIFICATE OF
AUTHORIZATION #1906

www.reiengineers.com

SEALS:

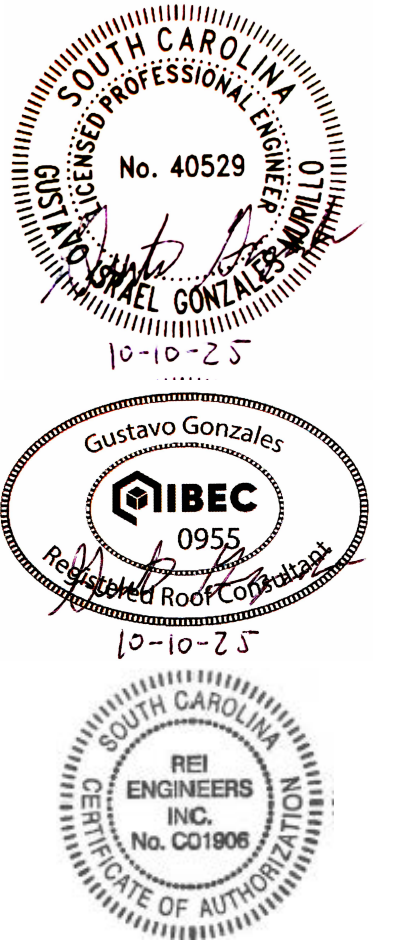

PROJECT NAME:

**DORCHESTER
SCHOOL DISTRICT
TWO
ALSTON MIDDLE
SCHOOL PARTIAL
ROOF REPLACEMENT**

500 BRYAN STREET
SUMMERVILLE, SC 29483

PROJECT NO:

R25CHS-030

ISSUE:

NO.	DATE	DESCRIPTION
CD	10-10-25	CONTRACT DOCUMENTS

THIS LINE IS 1 INCH ON
THE ORIGINAL DRAWING

IF IT IS NOT 1 INCH ON THIS PAGE,
SCALE DRAWING ACCORDINGLY.

SHEET TITLE

DETAILS

DRAWING

XR501

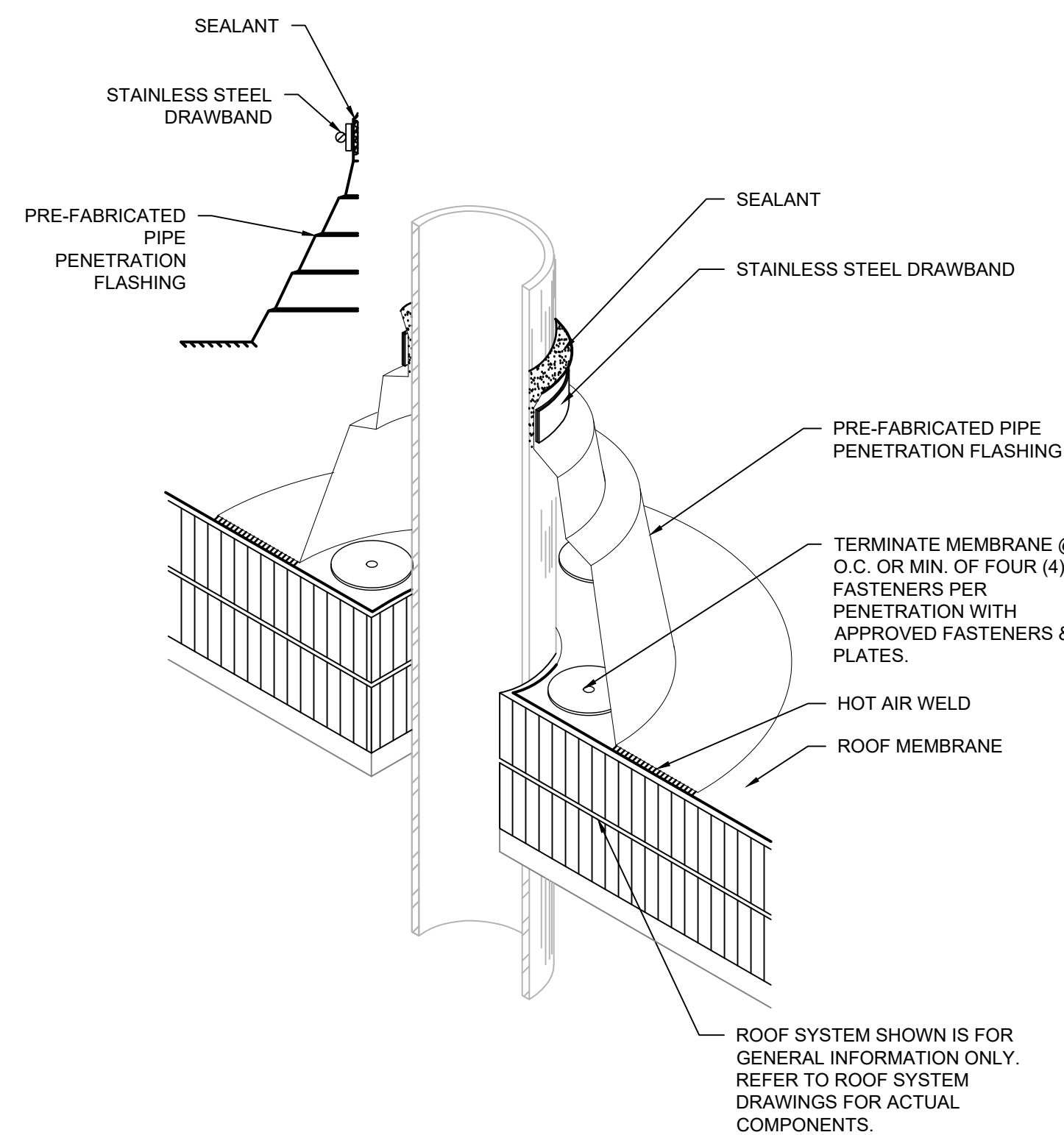

- NOTES:
- EXTEND PIPE PENETRATION TO PROVIDE MINIMUM 8" FLASHING HEIGHT.
 - SLOPE IN EXISTING ROOF DECK MAY NOT BE SHOWN.

1 PIPE PENETRATION
SCALE: 3" = 1'-0"

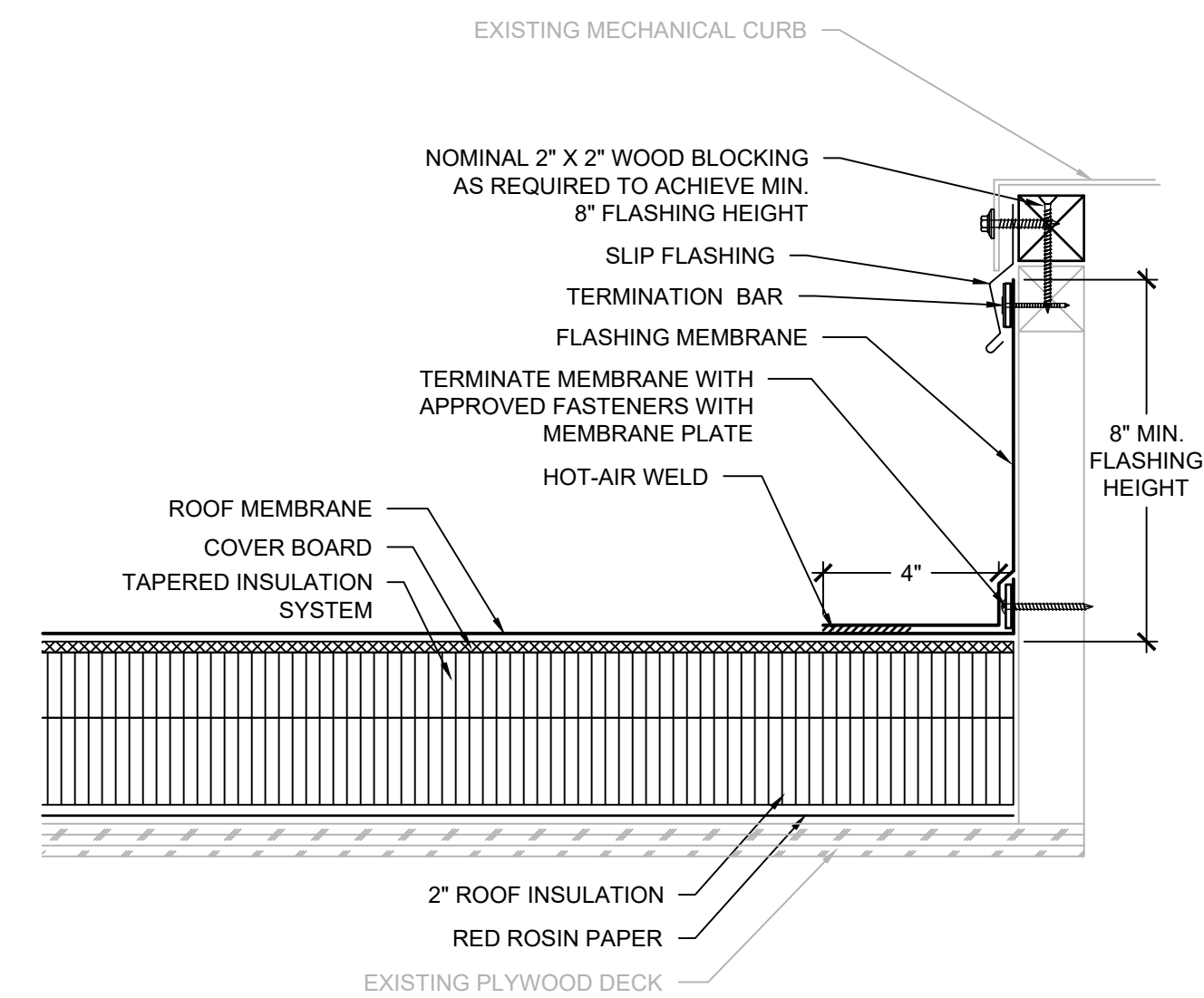

- NOTES:
- PROPERLY DISCONNECT UNIT TO RAISE AND ALLOW FLASHING INSTALLATION THEN PROPERLY REINSTALL AND CONNECT.
 - EXTEND CURB HEIGHT AND/OR PROVIDE WOOD NAILERS TO PROVIDE MINIMUM 8" FLASHING HEIGHT.
 - SLOPE IN EXISTING ROOF DECK MAY NOT BE SHOWN.

2 MECHANICAL CURB-SECTOR 3
SCALE: 3" = 1'-0"

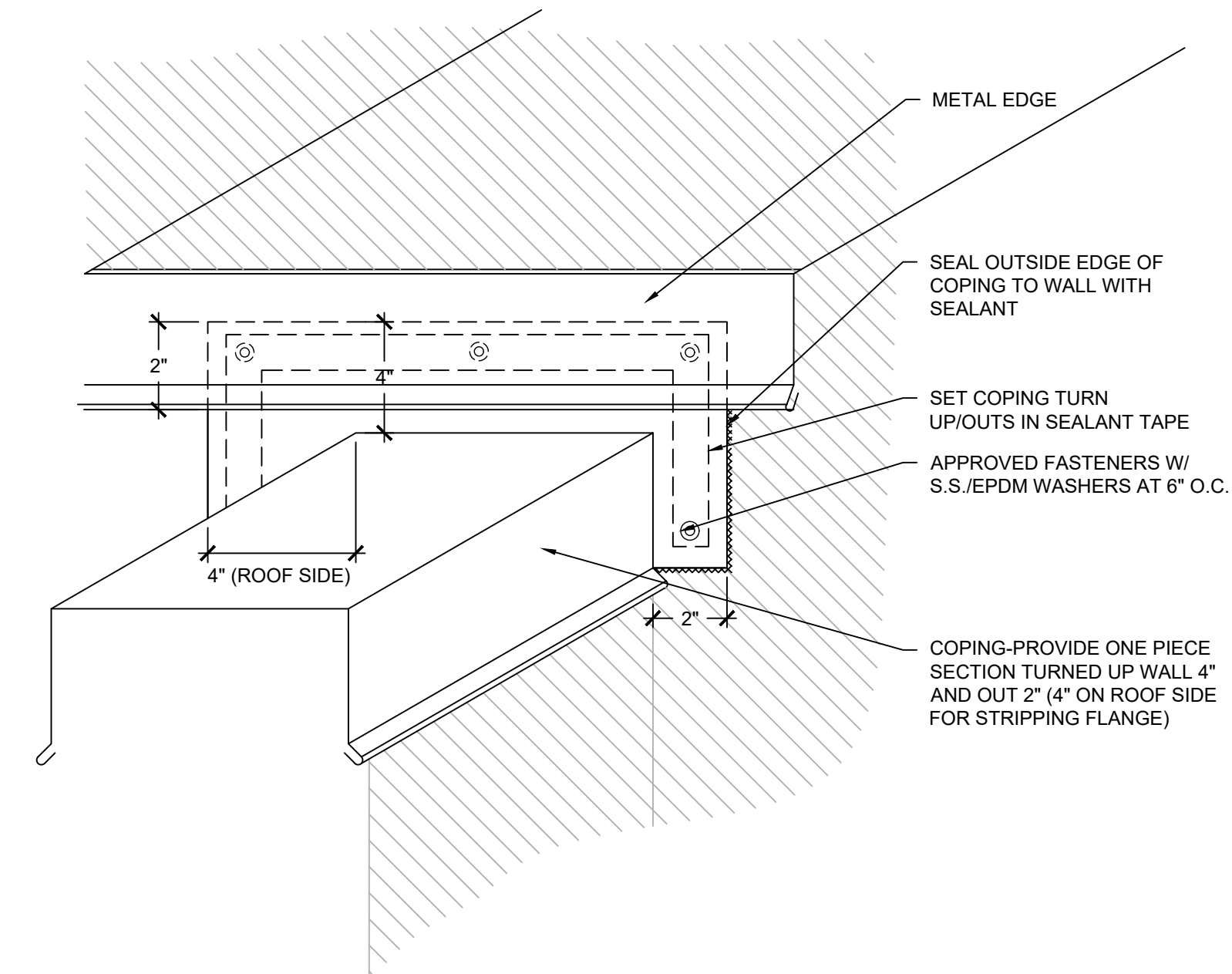

- NOTES:
- COMPONENTS SHOWN ARE FOR GENERAL INFORMATION ONLY AND MAY NOT DEPICT ACTUAL CONFIGURATION OF COMPONENTS. REFER TO THE SPECIFIED DETAIL FOR ACTUAL CONFIGURATION OF COMPONENTS.

3 COPING TERMINATION-SECTOR 3
SCALE: 3" = 1'-0"

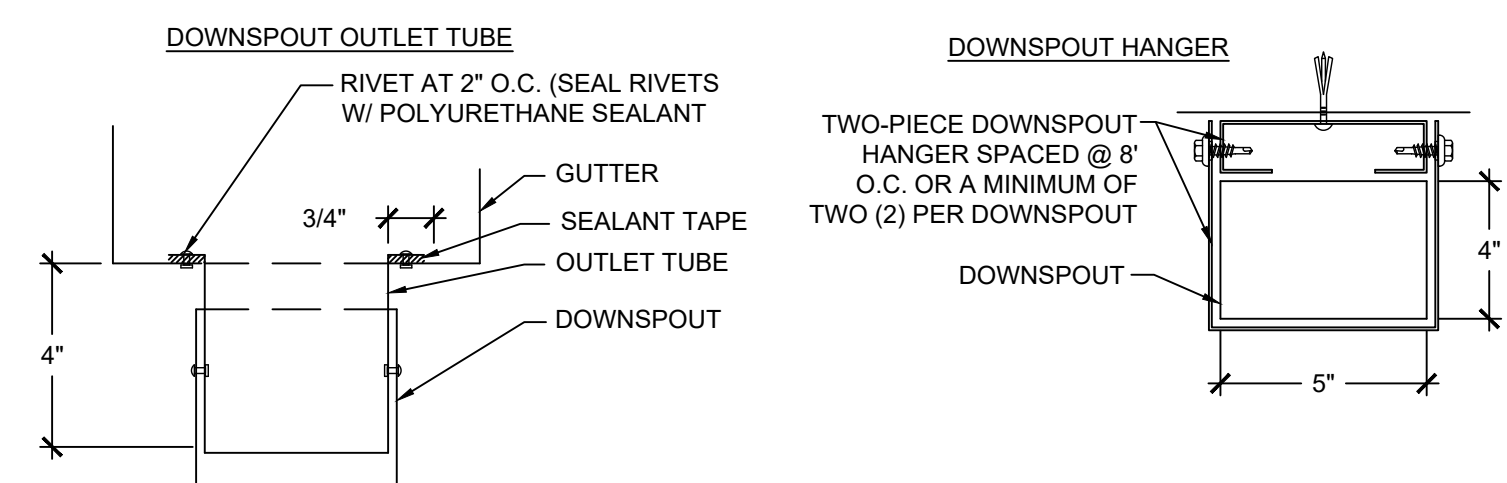

- NOTES:
- CONTRACTOR SHALL FIELD VERIFY EXISTING ROOF EDGE CONSTRUCTION AND COMPONENTS PRIOR TO SHEET METAL FABRICATION AND TO CONFIRM DETAIL AS SHOWN WILL PROVIDE POSITIVE DRAINAGE WITHOUT PONDING WATER. NOTIFY ENGINEER OF ANY DISCREPANCIES PRIOR TO INSTALLATION.

4 GUTTER EDGE-SECTOR 3
SCALE: 3" = 1'-0"

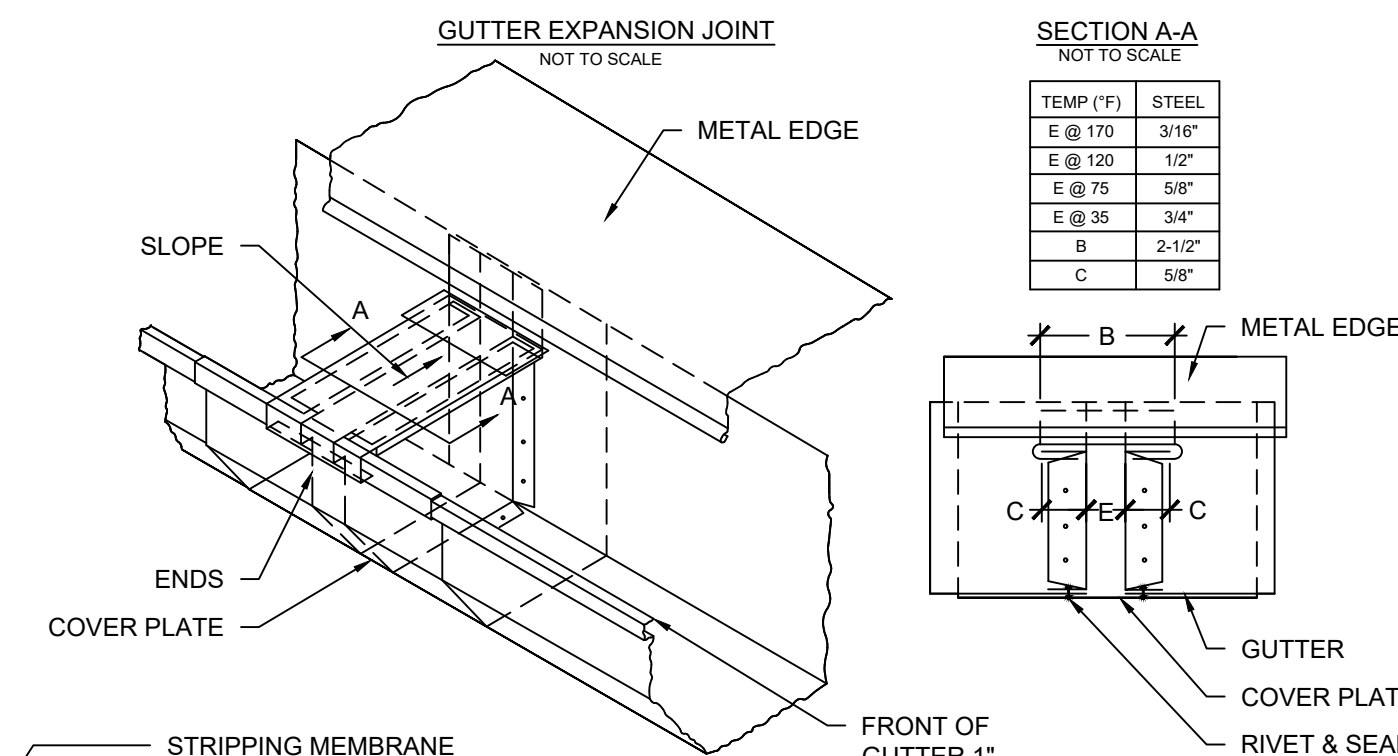

- NOTES:
- CONTRACTOR SHALL FIELD VERIFY EXISTING ROOF EDGE CONSTRUCTION AND COMPONENTS PRIOR TO SHEET METAL FABRICATION.
 - EDGE METAL SHALL BE TESTED FOR RESISTANCE TO WIND UPLIFT PRESSURES SPECIFIED IN ACCORDANCE WITH ANSI/SPRI ES-1 TEST METHODS RE-1 AND RE-2. CONTRACTOR SHALL PROVIDE SHOP DRAWING DEPICTING SHEET METAL COMPONENTS WITH DIMENSIONS AND PROVIDE EVIDENCE OF TESTING TO RESIST THE SPECIFIED WIND UPLIFT PRESSURES.
 - PROVIDE SEPARATE FASCIA COVER EXTENSION WHERE EDGE METAL DIMENSIONS EXCEED ALLOWABLE TESTED ASSEMBLY REQUIREMENTS.

5 ROOF TO ROOF-SECTOR 2 TO 3
SCALE: 3" = 1'-0"

GENERAL NOTES:
1. THESE DOCUMENTS ARE THE PROPERTY OF REI ENGINEERS, INC. (REI) AND REI RETAINS ALL RIGHTS THEREIN, INCLUDING COPYRIGHTS. IT MAY ONLY BE USED IN A MANNER CONSISTENT WITH REI'S RIGHTS WHILE REI IS PROVIDING SERVICE FOR THE SPECIFIC PROJECT IDENTIFIED OR REFERRED TO HEREIN OR EXTENSIONS THERETO. IT MAY NOT BE USED FOR ANY OTHER PURPOSE EXCEPT WITH THE EXPRESS WRITTEN AGREEMENT OF, AND COMPENSATION TO, REI ENGINEERS, INC.
2. DIMENSIONS, DETAIL COMPONENTS AND EQUIPMENT PENETRATION LOCATIONS ARE FOR INFORMATION ONLY. CONTRACTOR IS RESPONSIBLE TO FIELD VERIFY ALL INFORMATION PROVIDED.
SHEET NOTES:
1. FOR DETAILS, LIGHT LINES REPRESENT EXISTING CONSTRUCTION TO REMAIN AND DARK LINES REPRESENT NEW COMPONENTS TO BE PROVIDED.
2. ANY WHOLE OR PARTIAL INSULATION BOARD OR PORTION OF ANY BOARD WHICH FALLS IN THE PERIMETERS & CORNERS OUTLINED SHALL BE SUBJECT TO THE FASTENING REQUIREMENTS FOR THE HIGHEST WIND ZONE ENCOUNTERED, ACROSS THE ENTIRE BOARD.

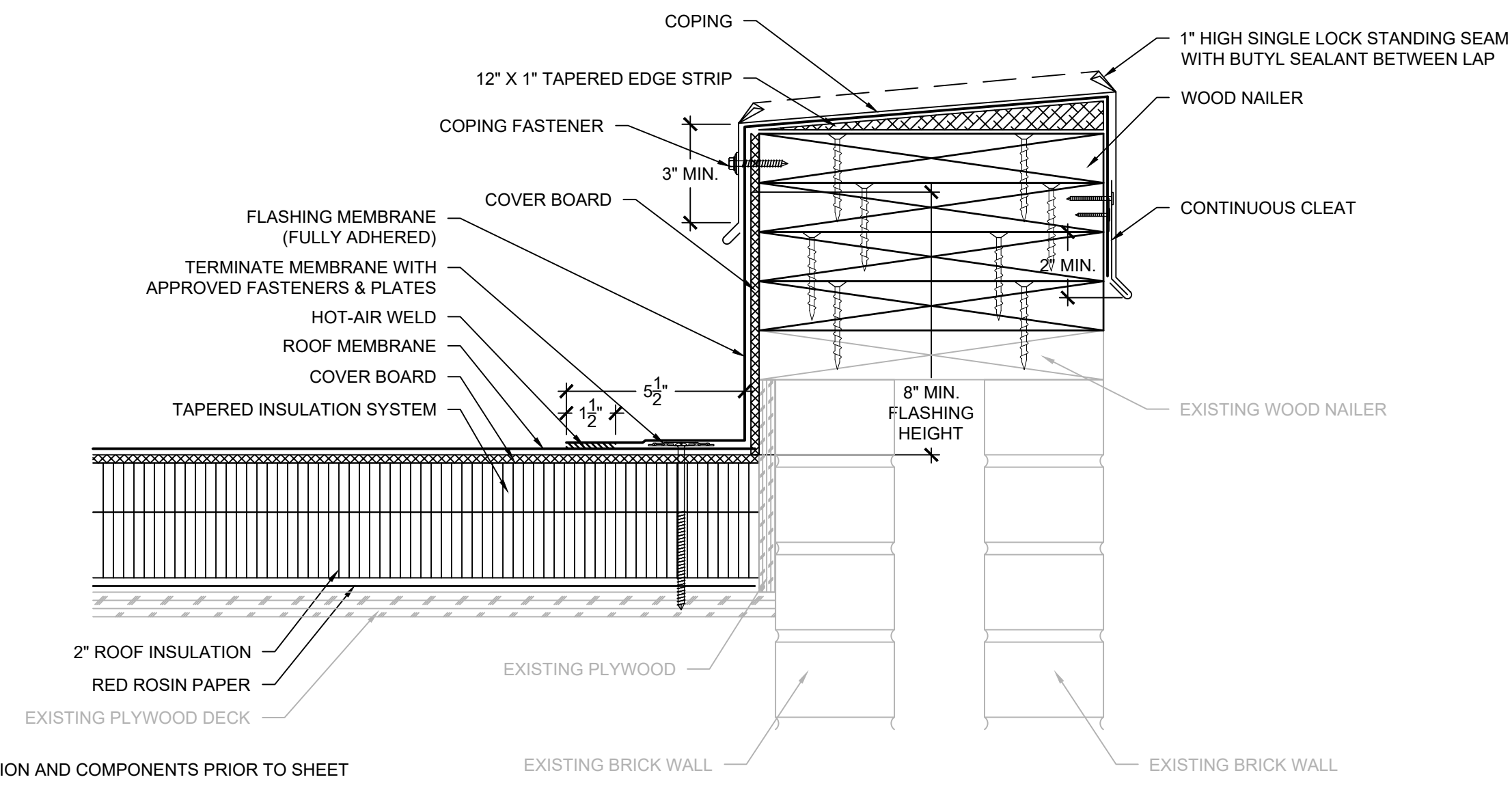

- NOTES:
1. CONTRACTOR SHALL FIELD VERIFY EXISTING CONSTRUCTION AND COMPONENTS PRIOR TO SHEET METAL FABRICATION.
 2. COPING SHALL BE TESTED FOR RESISTANCE TO WIND UPLIFT PRESSURES SPECIFIED IN ACCORDANCE WITH ANSI/SPRI ES-1 TEST METHOD RE-3. CONTRACTOR SHALL PROVIDE SHOP DRAWING DEPICTING SHEET METAL COMPONENTS WITH DIMENSIONS AND PROVIDE EVIDENCE OF TESTING TO RESIST THE SPECIFIED WIND UPLIFT PRESSURES.
 3. SHEET METAL COPING SHALL BE SLOPED A MINIMUM OF 1"/FT. TOWARDS ROOF SURFACE.
 4. PROVIDE SEPARATE FASCIA COVER EXTENSION WHERE EDGE METAL DIMENSIONS EXCEED ALLOWABLE TESTED ASSEMBLY REQUIREMENTS.

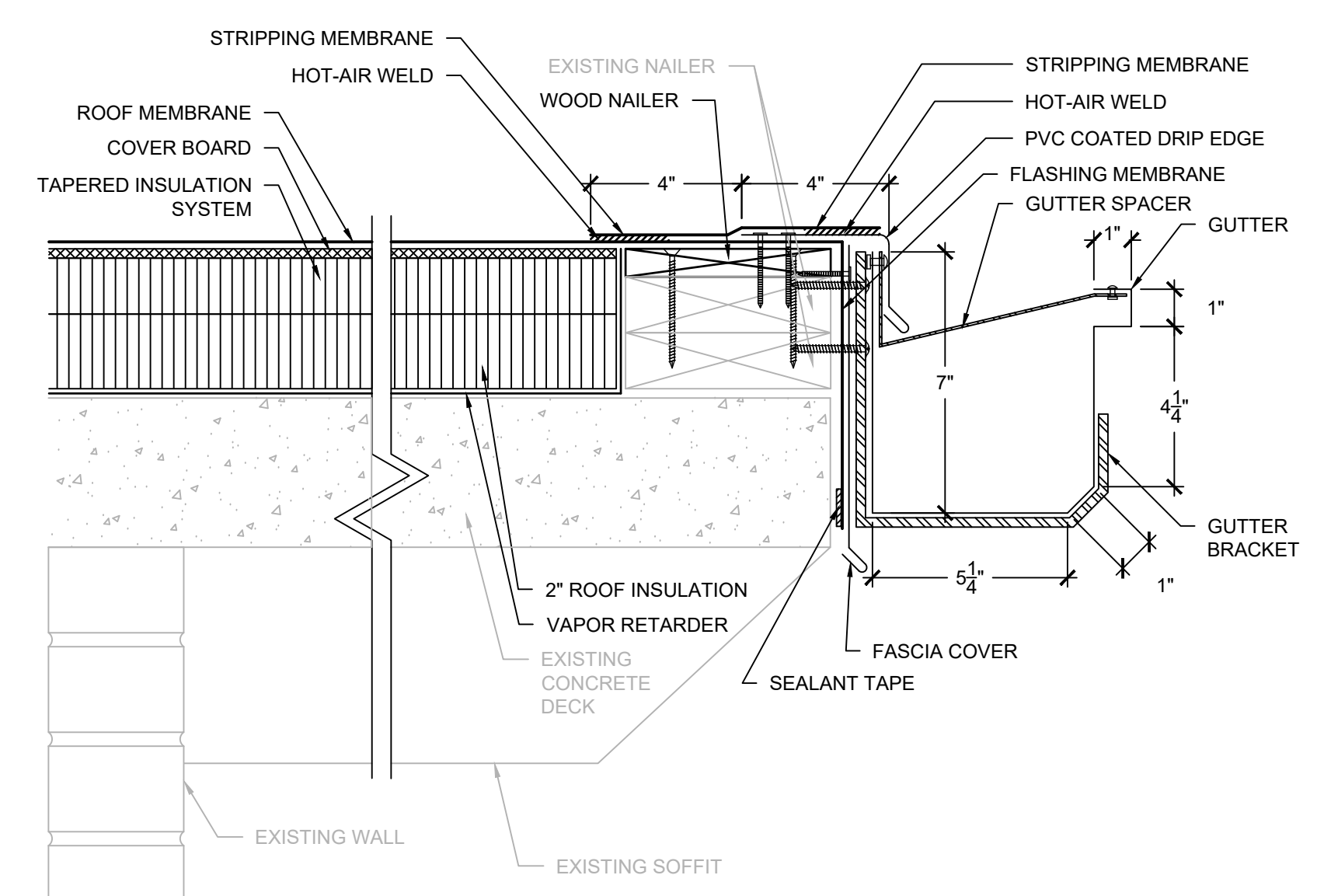

- NOTES:
1. CONTRACTOR SHALL FIELD VERIFY EXISTING ROOF EDGE CONSTRUCTION AND COMPONENTS PRIOR TO SHEET METAL FABRICATION.
 2. EDGE METAL SHALL BE TESTED FOR RESISTANCE TO WIND UPLIFT PRESSURES SPECIFIED IN ACCORDANCE WITH ANSI/SPRI ES-1 TEST METHODS RE-1 AND RE-2. CONTRACTOR SHALL PROVIDE SHOP DRAWING DEPICTING SHEET METAL COMPONENTS WITH DIMENSIONS AND PROVIDE EVIDENCE OF TESTING TO RESIST THE SPECIFIED WIND UPLIFT PRESSURES.
 3. PROVIDE SEPARATE FASCIA COVER EXTENSION WHERE EDGE METAL DIMENSIONS EXCEED ALLOWABLE TESTED ASSEMBLY REQUIREMENTS.

6 PARAPET WALL-SECTOR 3
SCALE: 3" = 1'-0"

7 ROOF EDGE-SECTOR 2
SCALE: 3" = 1'-0"

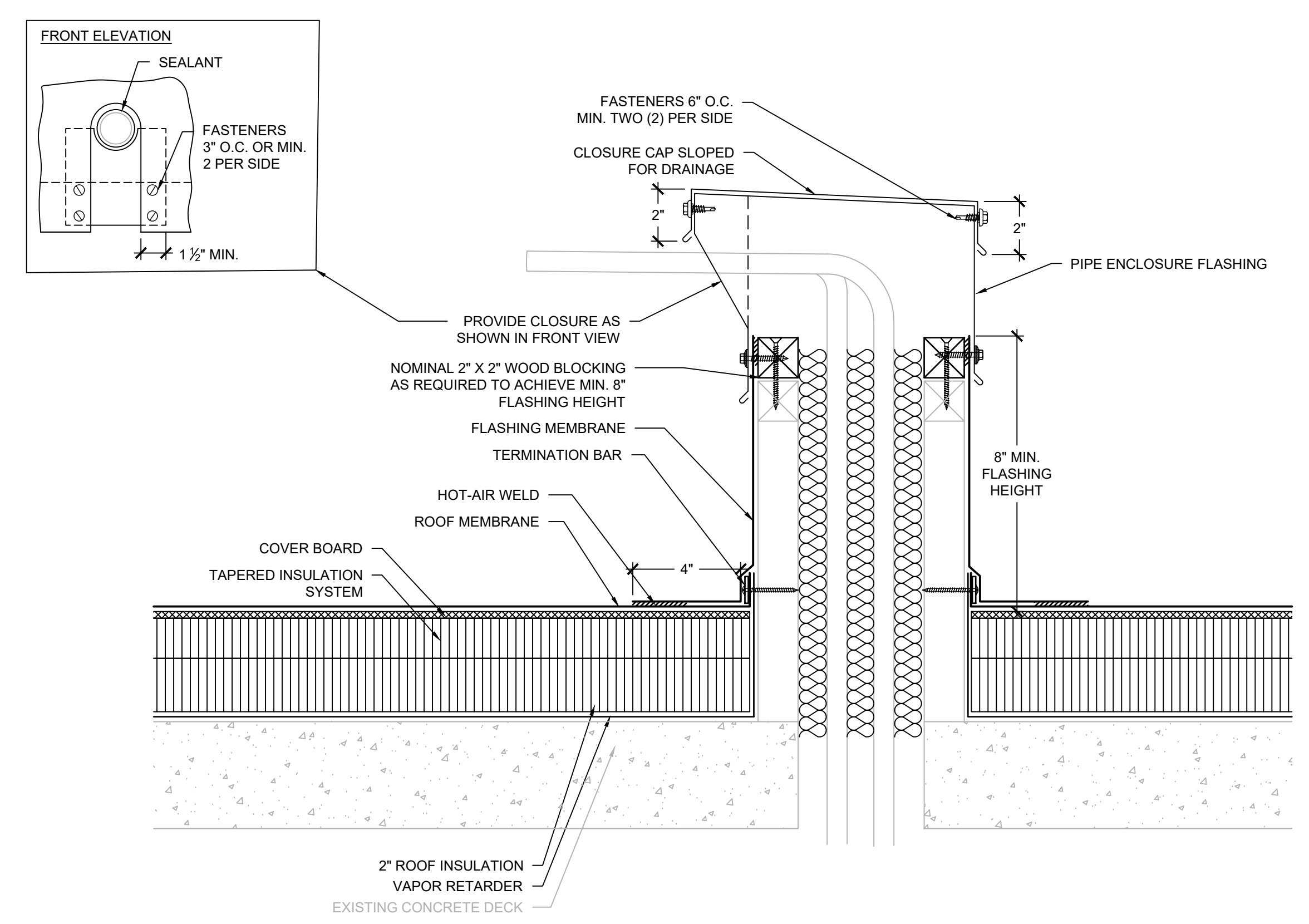

- NOTES:
1. DISCONNECT AND REROUTE ELECTRICAL CONDUIT THROUGH NEW MULTIPLE PIPE PENETRATION CURB.

8 MULTIPLE PIPE PENETRATION CURB-SECTOR 2
SCALE: 3" = 1'-0"

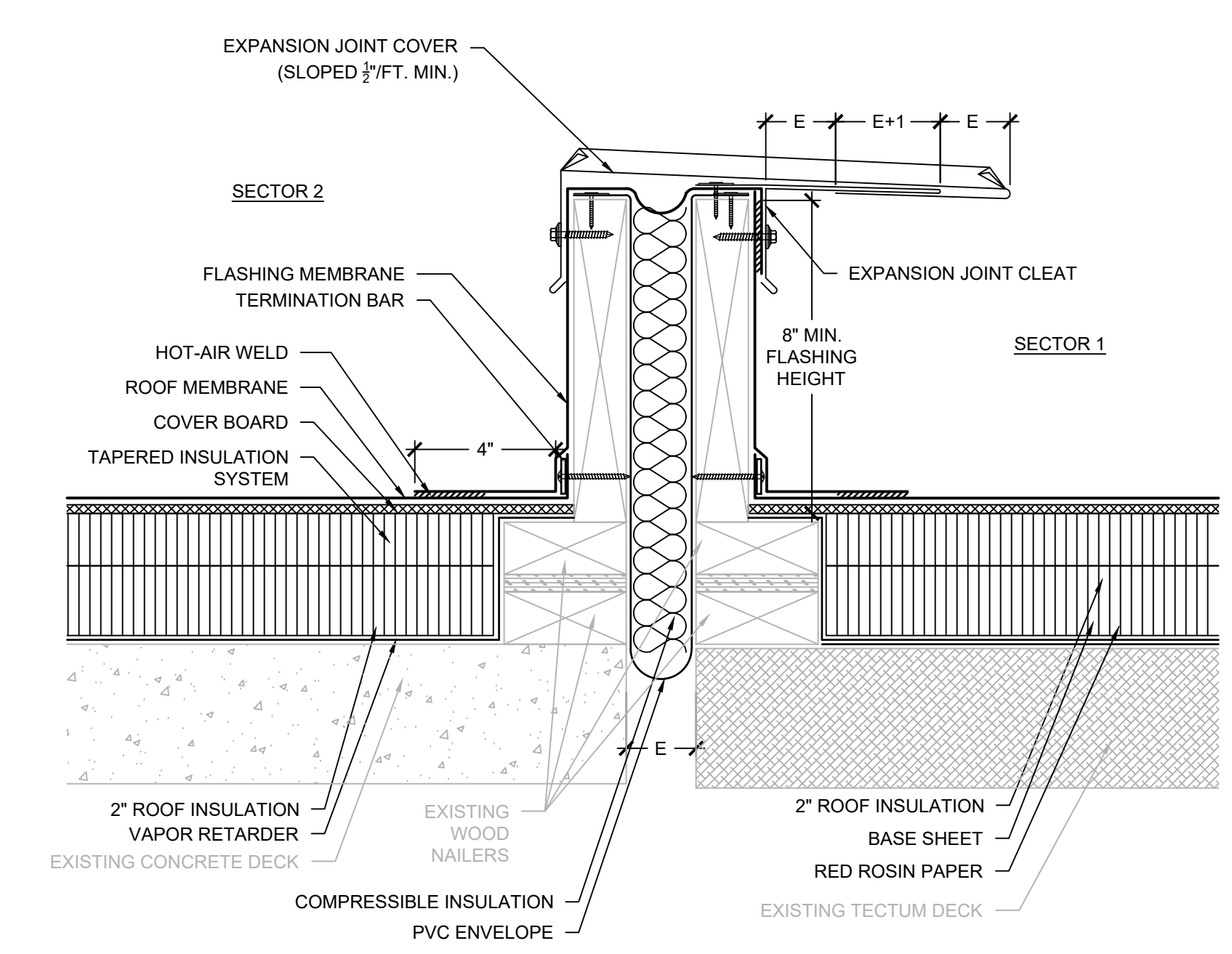

- GENERAL NOTES:
1. THESE DOCUMENTS ARE THE PROPERTY OF REI ENGINEERS, INC. (REI) AND REI RETAINS ALL RIGHTS THEREIN, INCLUDING COPYRIGHTS. IT MAY ONLY BE USED IN A MANNER CONSISTENT WITH REI'S RIGHTS WHILE REI IS PROVIDING SERVICE FOR THE SPECIFIC PROJECT IDENTIFIED OR REFERRED TO HEREIN OR EXTENSIONS THERETO. IT MAY NOT BE USED FOR ANY OTHER PURPOSE EXCEPT WITH THE EXPRESS WRITTEN AGREEMENT OF, AND COMPENSATION TO, REI ENGINEERS, INC.
 2. DIMENSIONS, DETAIL COMPONENTS AND EQUIPMENT PENETRATION LOCATIONS ARE FOR INFORMATION ONLY. CONTRACTOR IS RESPONSIBLE TO FIELD VERIFY ALL INFORMATION PROVIDED.
- SHEET NOTES:
1. FOR DETAILS, LIGHT LINES REPRESENT EXISTING CONSTRUCTION TO REMAIN AND DARK LINES REPRESENT NEW COMPONENTS TO BE PROVIDED.
 2. ANY WHOLE OR PARTIAL INSULATION BOARD OR PORTION OF ANY BOARD WHICH FALLS IN THE PERIMETERS & CORNERS OUTLINED SHALL BE SUBJECT TO THE FASTENING REQUIREMENTS FOR THE HIGHEST WIND ZONE ENCOUNTERED, ACROSS THE ENTIRE BOARD.

9 EXPANSION JOINT-SECTORS 1 & 2
SCALE: 3" = 1'-0"

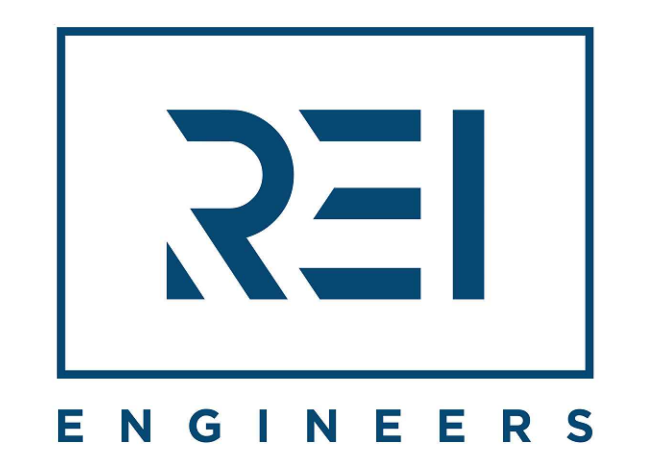

Engineering solutions for tomorrow®

4995 Lacross Rd. | Suite 1325
Charleston, SC 29406

SOUTH CAROLINA
CERTIFICATE OF
AUTHORIZATION #1906
www.reiengineers.com

SEALS:



PROJECT NAME:
DORCHESTER SCHOOL DISTRICT TWO
ALSTON MIDDLE SCHOOL PARTIAL ROOF REPLACEMENT
500 BRYAN STREET
SUMMERVILLE, SC 29483

PROJECT NO:
R25CHS-030

ISSUE:

NO.	DATE	DESCRIPTION
CD	10-10-25	CONTRACT DOCUMENTS

THIS LINE IS 1 INCH ON THE ORIGINAL DRAWING
IF IT IS NOT 1 INCH ON THIS PAGE, SCALE DRAWING ACCORDINGLY.

SHEET TITLE
DETAILS

DRAWING
XR502



Engineering solutions for tomorrow®

4995 Lacross Rd. | Suite 1325
Charleston, SC 29406

SOUTH CAROLINA
CERTIFICATE OF
AUTHORIZATION #1906

www.reiengineers.com

SEALS:

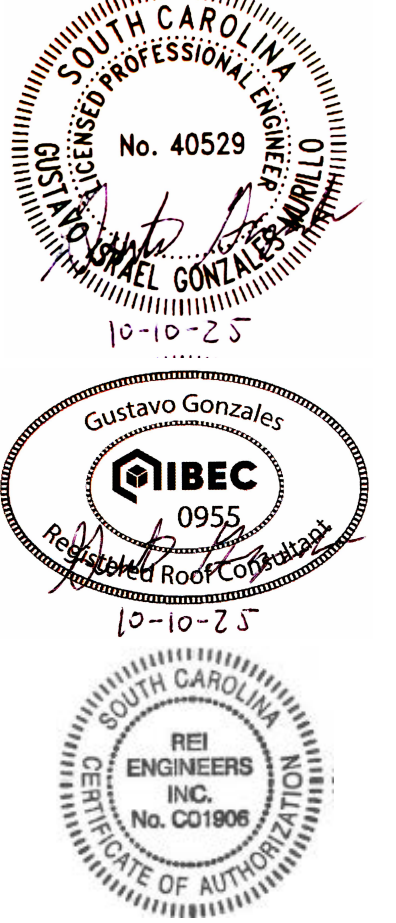

PROJECT NAME:

**DORCHESTER
SCHOOL DISTRICT
TWO**

**ALSTON MIDDLE
SCHOOL PARTIAL
ROOF REPLACEMENT**

500 BRYAN STREET
SUMMERVILLE, SC 29483

PROJECT NO:

R25CHS-030

ISSUE:

NO.	DATE	DESCRIPTION
CD	10-10-25	CONTRACT DOCUMENTS

THIS LINE IS 1 INCH ON
THE ORIGINAL DRAWING

IF IT IS NOT 1 INCH ON THIS PAGE,
SCALE DRAWING ACCORDINGLY.

SHEET TITLE

DETAILS

DRAWING

XR503

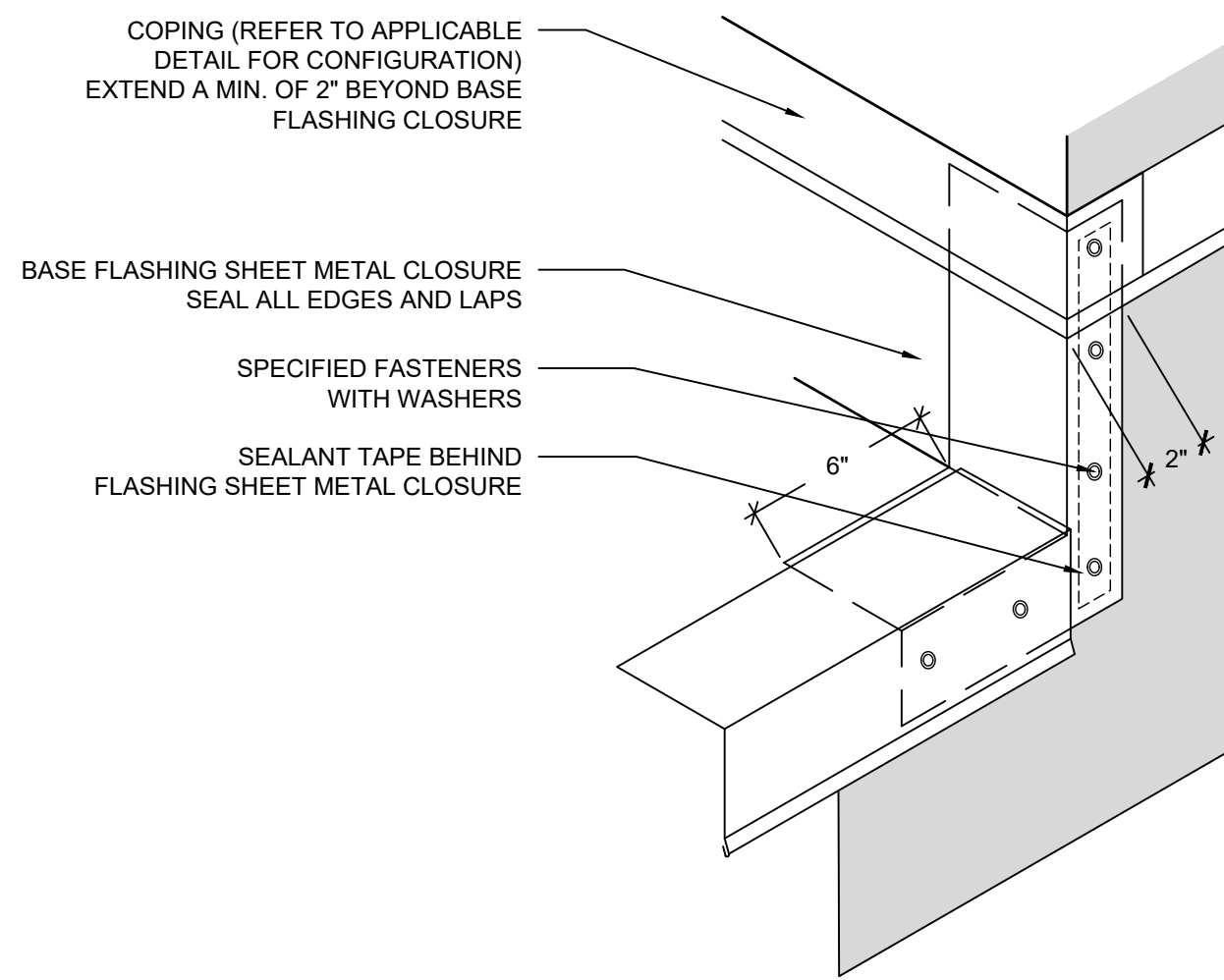

- NOTES:
- MEMBRANE AND FLASHING/STRIPPING MEMBRANE & GUTTER NOT SHOWN FOR CLARITY.
 - BASE FLASHING CLOSURE TO BE INSTALLED CONCURRENTLY WITH METAL EDGE AND STRIPPED INTO MEMBRANE WITH HOT-AIR WELDED STRIPPING PLY.

10 BASE FLASHING CLOSURE
SCALE: 3" = 1'-0"

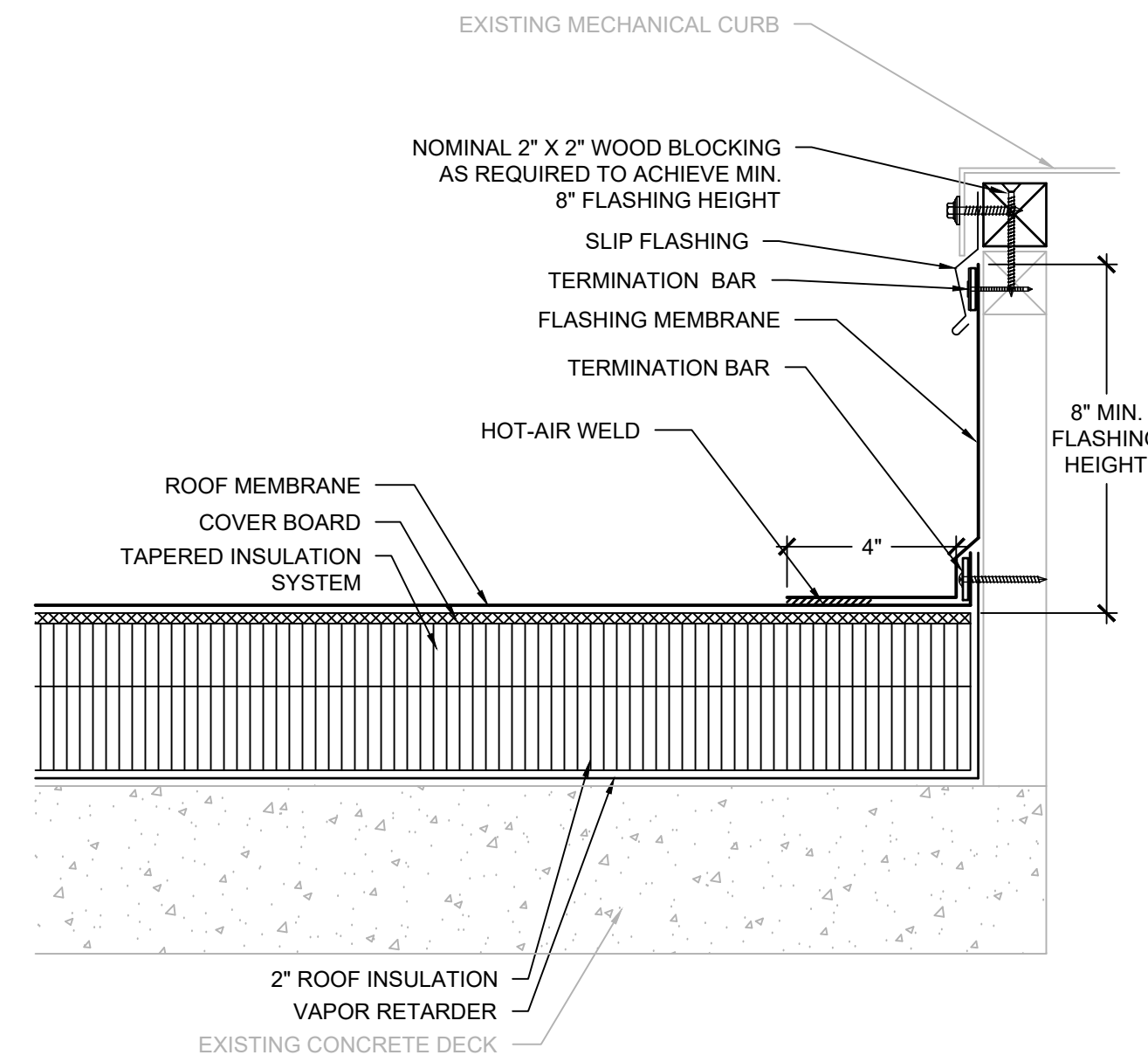

- NOTES:
- PROPERLY DISCONNECT UNIT TO RAISE AND ALLOW FLASHING INSTALLATION THEN PROPERLY REINSTALL AND CONNECT.
 - EXTEND CURB HEIGHT AND/OR PROVIDE WOOD NAILERS TO PROVIDE MINIMUM 8" FLASHING HEIGHT.

11 MECHANICAL CURB-SECTOR 2
SCALE: 3" = 1'-0"

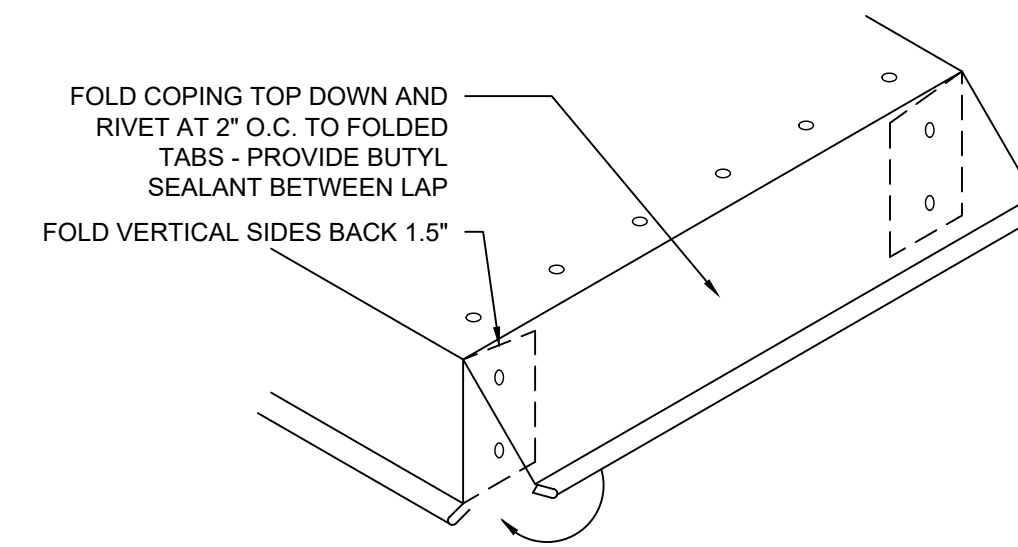

12 COPING END CLOSURE
SCALE: N.T.S.

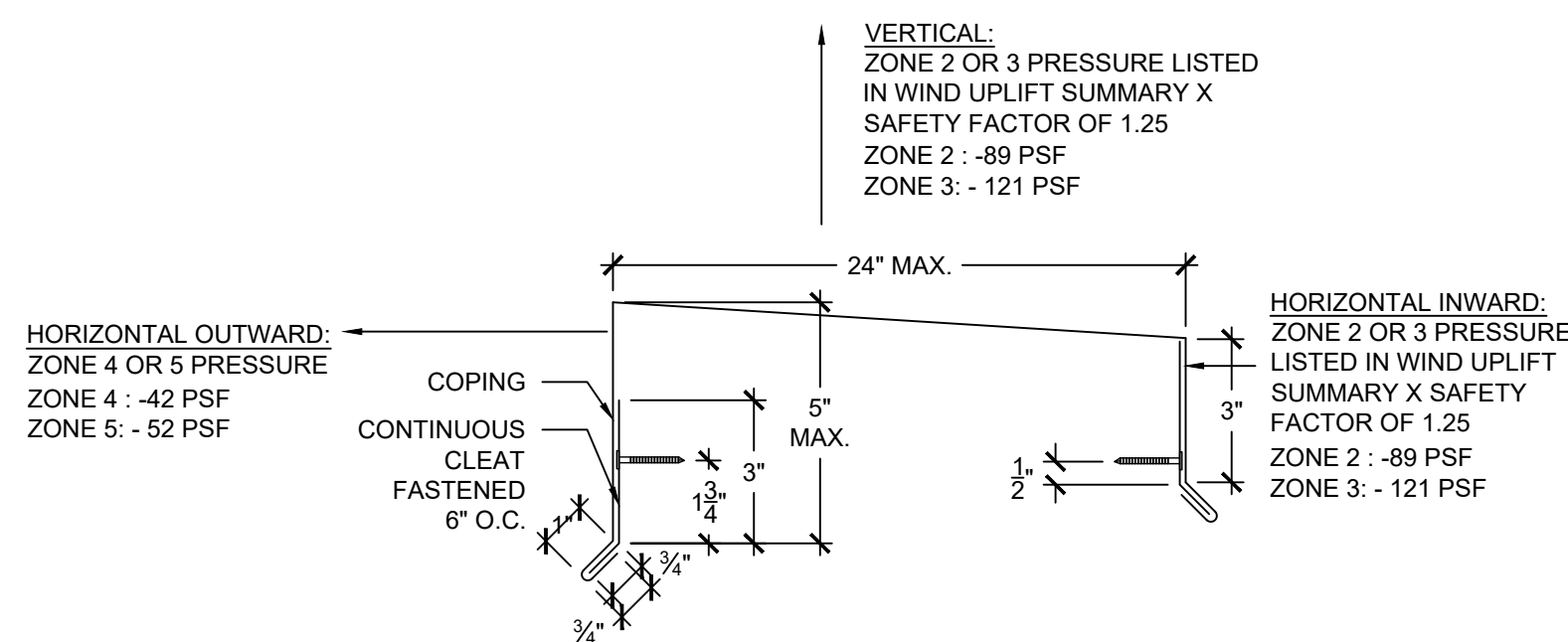
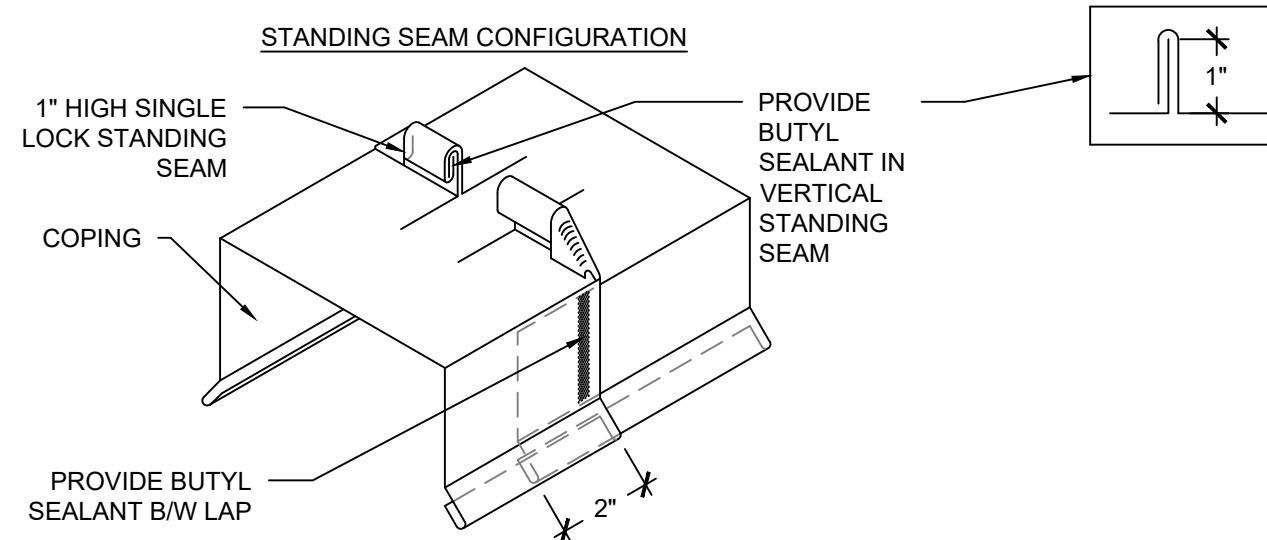

13 STANDING SEAM
SCALE: 3" = 1'-0"

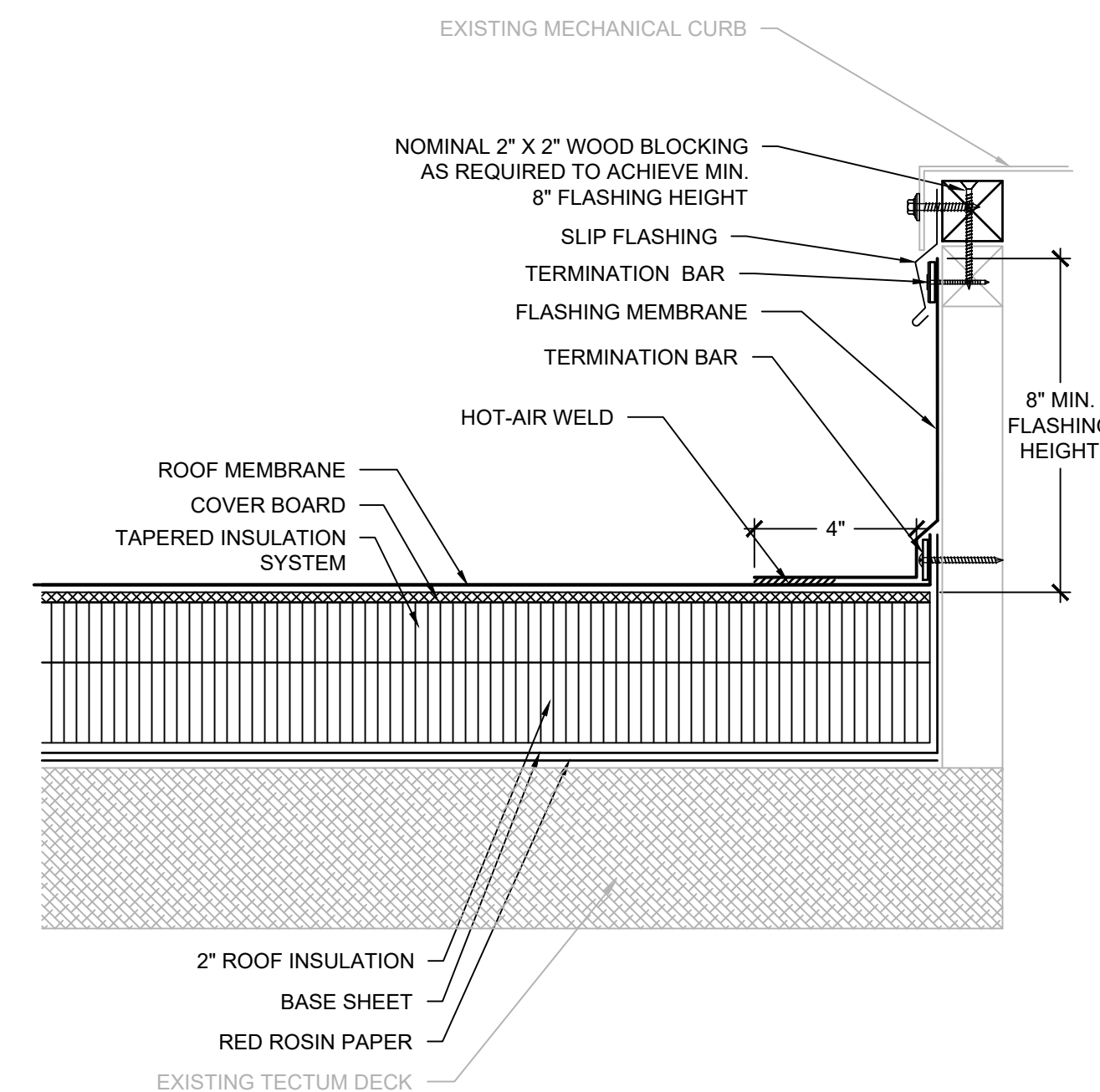

- NOTES:
- PROPERLY DISCONNECT UNIT TO RAISE AND ALLOW FLASHING INSTALLATION THEN PROPERLY REINSTALL AND CONNECT.
 - EXTEND CURB HEIGHT AND/OR PROVIDE WOOD NAILERS TO PROVIDE MINIMUM 8" FLASHING HEIGHT.

14 MECHANICAL CURB-SECTOR 1
SCALE: 3" = 1'-0"

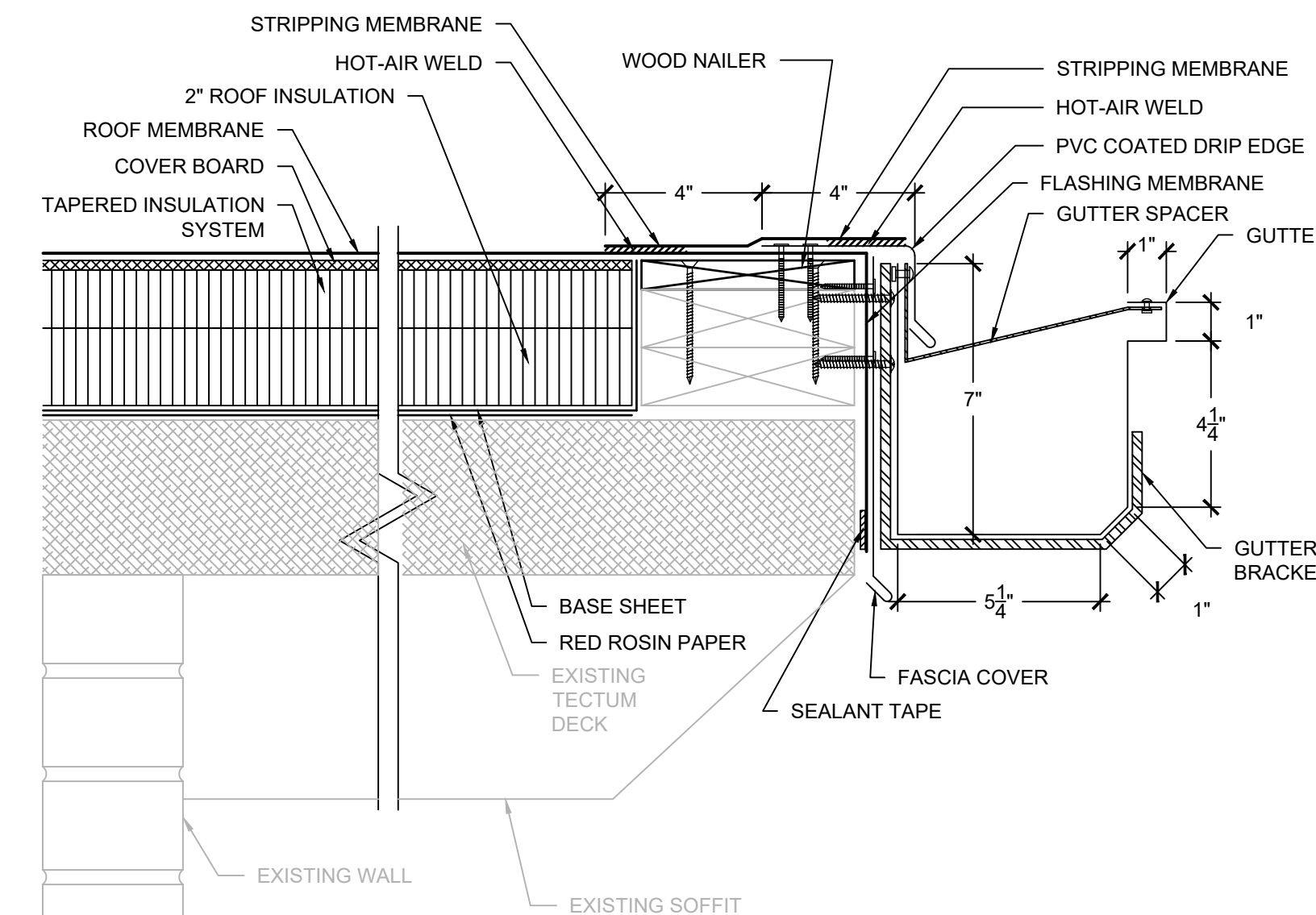

- NOTES:
- CONTRACTOR SHALL FIELD VERIFY EXISTING ROOF EDGE CONSTRUCTION AND COMPONENTS PRIOR TO SHEET METAL FABRICATION.
 - EDGE METAL SHALL BE TESTED FOR RESISTANCE TO WIND UPLIFT PRESSURES SPECIFIED IN ACCORDANCE WITH ANSI/SPRI ES-1 TEST METHODS RE-1 AND RE-2. CONTRACTOR SHALL PROVIDE SHOP DRAWING DEPICTING SHEET METAL COMPONENTS WITH DIMENSIONS AND PROVIDE EVIDENCE OF TESTING TO RESIST THE SPECIFIED WIND UPLIFT PRESSURES.
 - PROVIDE SEPARATE FASCIA COVER EXTENSION WHERE EDGE METAL DIMENSIONS EXCEED ALLOWABLE TESTED ASSEMBLY REQUIREMENTS.

15 ROOF EDGE-SECTOR 1
SCALE: 3" = 1'-0"

GENERAL NOTES:
1. THESE DOCUMENTS ARE THE PROPERTY OF REI ENGINEERS, INC. (REI) AND REI RETAINS ALL RIGHTS THEREIN, INCLUDING COPYRIGHTS. IT MAY ONLY BE USED IN A MANNER CONSISTENT WITH REI'S RIGHTS WHILE REI IS PROVIDING SERVICE FOR THE SPECIFIC PROJECT IDENTIFIED OR REFERRED TO HEREIN OR EXTENSIONS THERETO. IT MAY NOT BE USED FOR ANY OTHER PURPOSE EXCEPT WITH THE EXPRESS WRITTEN AGREEMENT OF, AND COMPENSATION TO, REI ENGINEERS, INC.
2. DIMENSIONS, DETAIL COMPONENTS AND EQUIPMENT PENETRATION LOCATIONS ARE FOR INFORMATION ONLY. CONTRACTOR IS RESPONSIBLE TO FIELD VERIFY ALL INFORMATION PROVIDED.
SHEET NOTES:
1. FOR DETAILS, LIGHT LINES REPRESENT EXISTING CONSTRUCTION TO REMAIN AND DARK LINES REPRESENT NEW COMPONENTS TO BE PROVIDED.
2. ANY WHOLE OR PARTIAL INSULATION BOARD OR PORTION OF ANY BOARD WHICH FALLS IN THE PERIMETERS & CORNERS OUTLINED SHALL BE SUBJECT TO THE FASTENING REQUIREMENTS FOR THE HIGHEST WIND ZONE ENCOUNTERED, ACROSS THE ENTIRE BOARD.

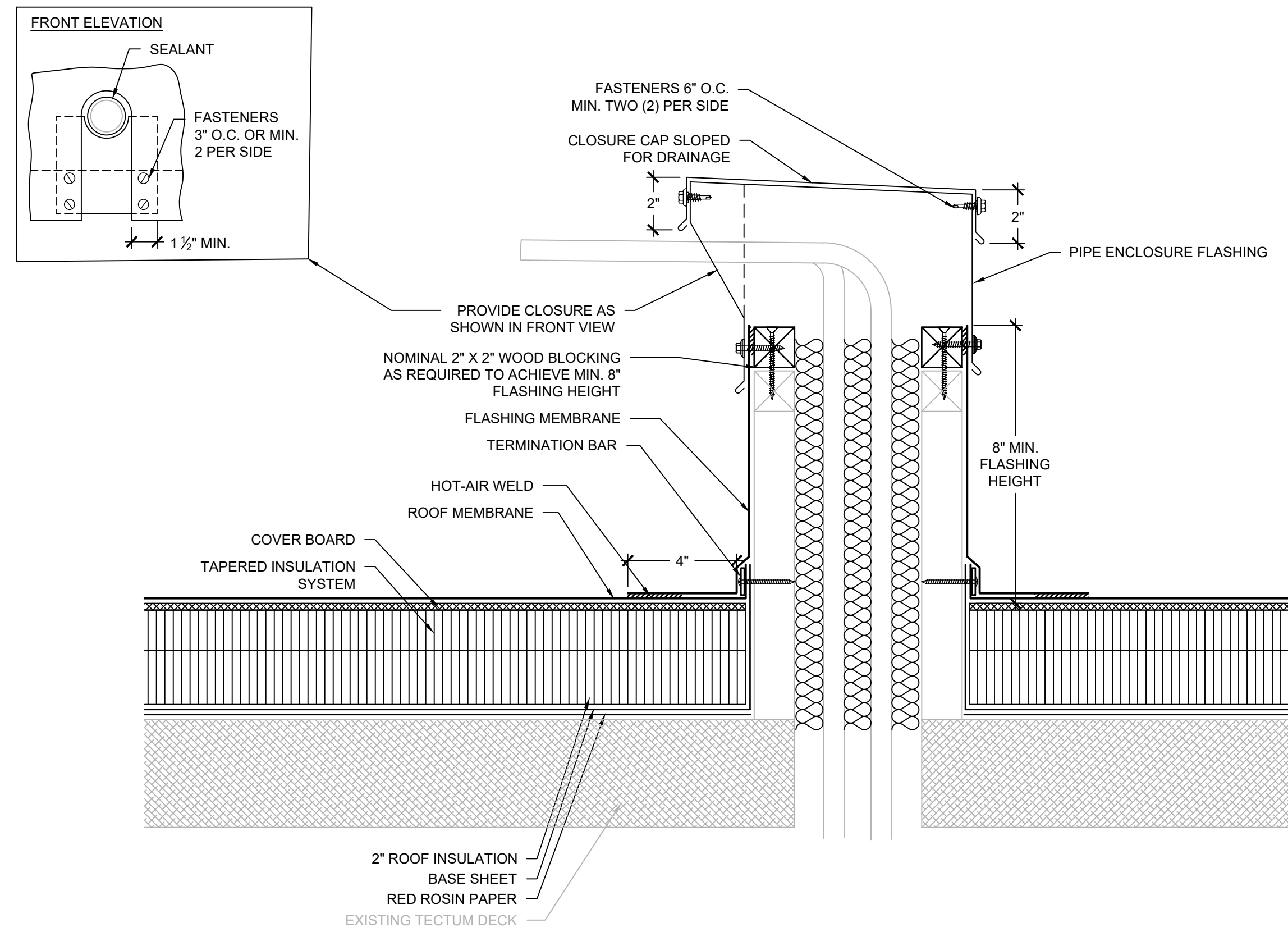

NOTES:
 1. DISCONNECT AND REROUTE ELECTRICAL CONDUIT THROUGH NEW MULTIPLE PIPE PENETRATION CURB

16 MULTIPLE PIPE PENETRATION CURB-SECTOR 1
 SCALE: 3" = 1'-0"

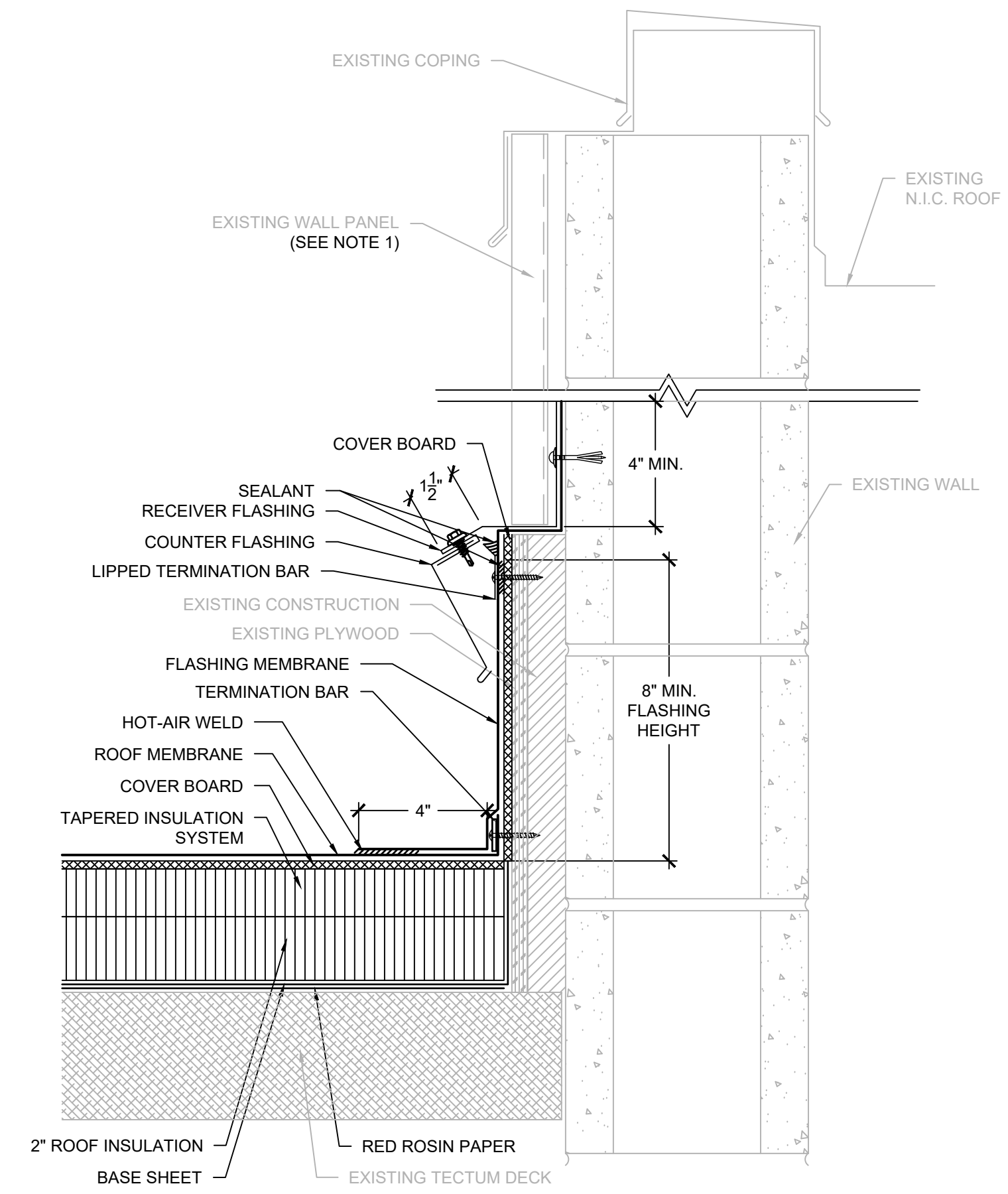

NOTES:
 1. MODIFY/REMOVE EXISTING METAL PANELS AS NEEDED TO INSTALL RECEIVER FLASHING.

17 SECTOR 1 ROOF TO N.I.C. ROOF
 SCALE: 3" = 1'-0"

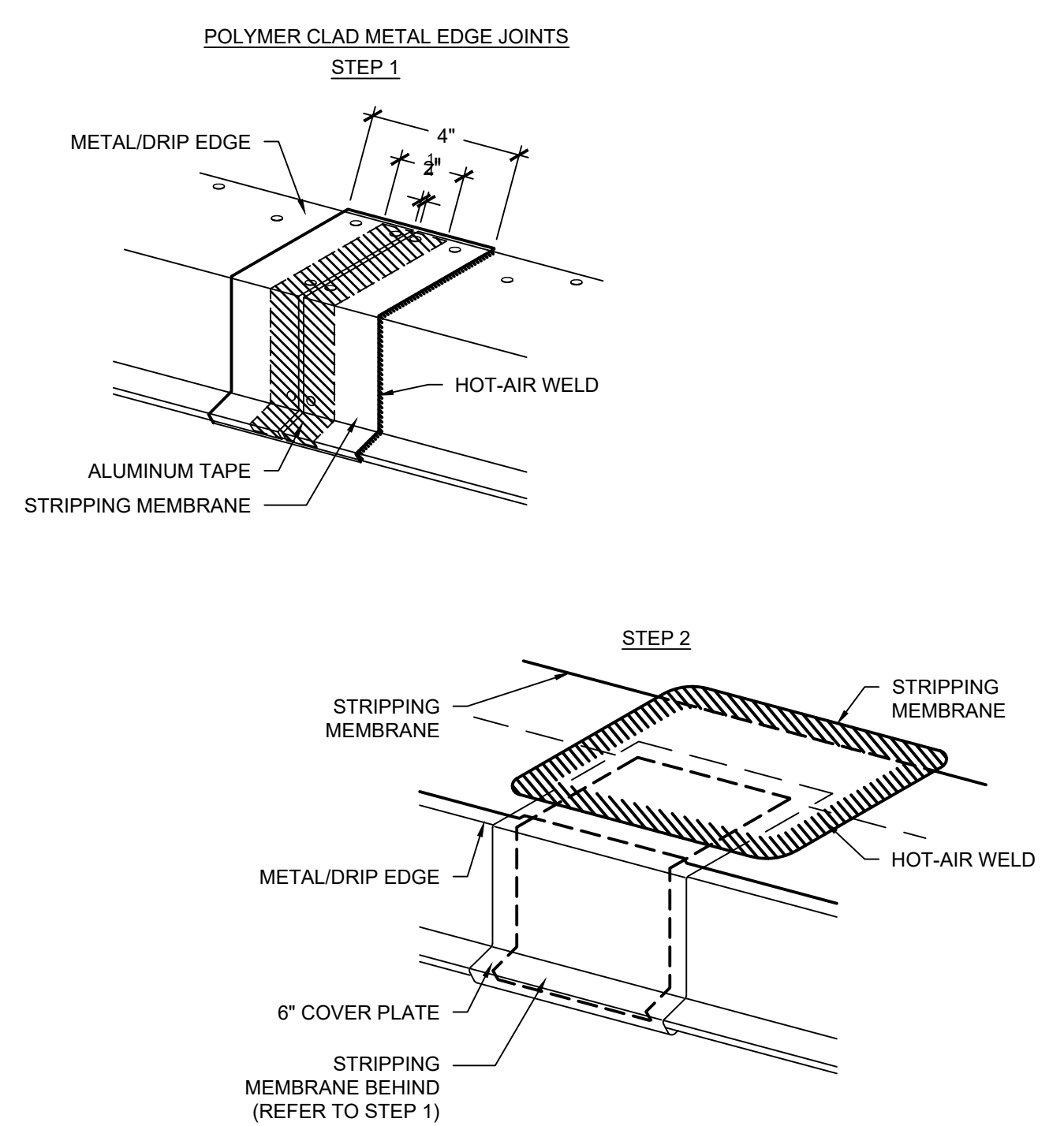

18 POLYMER CLAD METAL EDGE JOINTS
 SCALE: 3" = 1'-0"

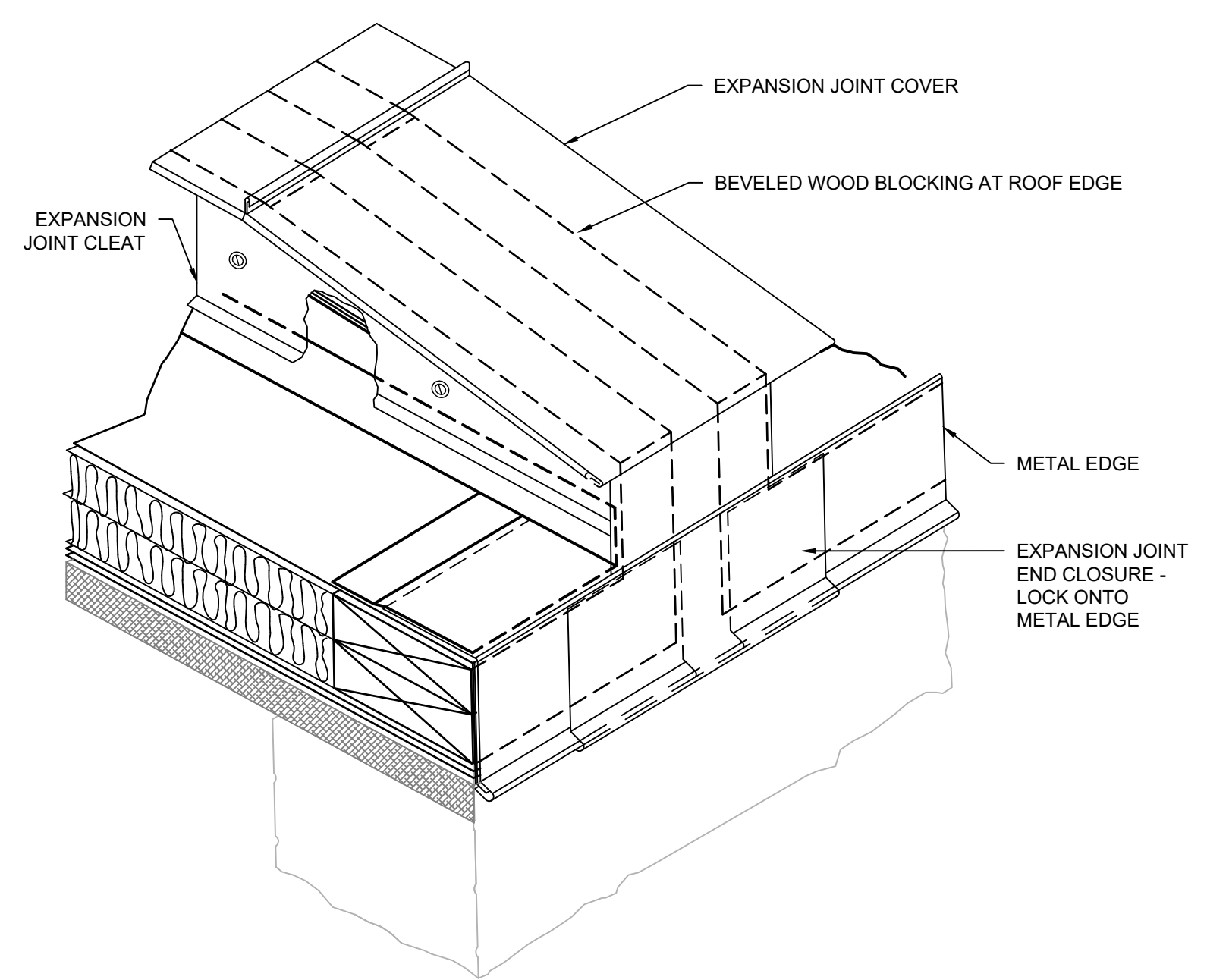

NOTES:
 1. EXPANSION JOINT END CLOSURE IS FOR GENERAL INFORMATION ONLY AND MAY NOT DEPICT ACTUAL CONFIGURATION OF COMPONENTS. REFER TO THE SPECIFIED DETAIL FOR ACTUAL CONFIGURATION OF COMPONENTS.

19 EXPANSION JOINT END CLOSURE
 SCALE: N.T.S

GENERAL NOTES:
 1. THESE DOCUMENTS ARE THE PROPERTY OF REI ENGINEERS, INC. (REI) AND REI RETAINS ALL RIGHTS THEREIN, INCLUDING COPYRIGHTS. IT MAY ONLY BE USED IN A MANNER CONSISTENT WITH REI'S RIGHTS WHILE REI IS PROVIDING SERVICE FOR THE SPECIFIC PROJECT IDENTIFIED OR REFERRED TO HEREIN OR EXTENSIONS THERETO. IT MAY NOT BE USED FOR ANY OTHER PURPOSE EXCEPT WITH THE EXPRESS WRITTEN AGREEMENT OF, AND COMPENSATION TO, REI ENGINEERS, INC.
 2. DIMENSIONS, DETAIL COMPONENTS AND EQUIPMENT PENETRATION LOCATIONS ARE FOR INFORMATION ONLY. CONTRACTOR IS RESPONSIBLE TO FIELD VERIFY ALL INFORMATION PROVIDED.
 SHEET NOTES:
 1. FOR DETAILS, LIGHT LINES REPRESENT EXISTING CONSTRUCTION TO REMAIN AND DARK LINES REPRESENT NEW COMPONENTS TO BE PROVIDED.
 2. ANY WHOLE OR PARTIAL INSULATION BOARD OR PORTION OF ANY BOARD WHICH FALLS IN THE PERIMETERS & CORNERS OUTLINED SHALL BE SUBJECT TO THE FASTENING REQUIREMENTS FOR THE HIGHEST WIND ZONE ENCOUNTERED, ACROSS THE ENTIRE BOARD.

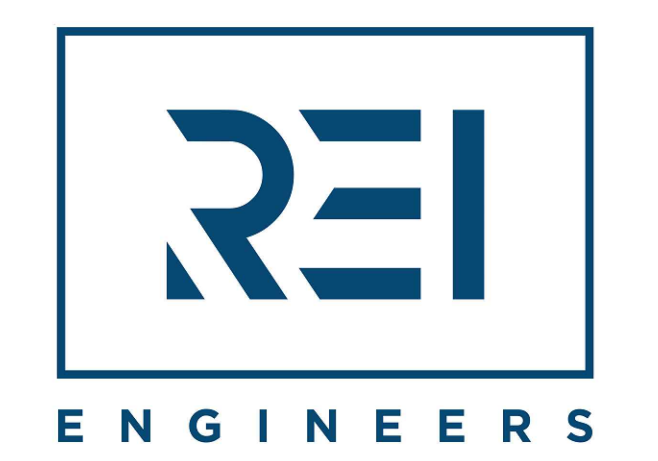

Engineering solutions for tomorrow®

4995 Lacross Rd. | Suite 1325
 Charleston, SC 29406

SOUTH CAROLINA
 CERTIFICATE OF
 AUTHORIZATION #1906

www.reiengineers.com

SEALS:

PROJECT NAME:
DORCHESTER SCHOOL DISTRICT TWO
ALSTON MIDDLE SCHOOL PARTIAL ROOF REPLACEMENT
 500 BRYAN STREET
 SUMMERVILLE, SC 29483

PROJECT NO:
R25CHS-030

ISSUE:

NO.	DATE	DESCRIPTION
CD	10-10-25	CONTRACT DOCUMENTS

THIS LINE IS 1 INCH ON THE ORIGINAL DRAWING
 IF IT IS NOT 1 INCH ON THIS PAGE, SCALE DRAWING ACCORDINGLY.

SHEET TITLE
DETAILS

DRAWING
XR504