



Playground Expectations

Eastwood 2025



Primary Playground



Swings



Students are to stand in the front of the swings and count while another is swinging. Two (2) students are permitted to swing on the tire at one time.

1st and 2nd count to 30
3rd - 5th count to 60



Slides

Students start at the top of the play structure and go down the slide one at a time. Students are not to climb up the slide.

There are five slides on the new primary playground.



Rope Climb

Students are to use the rope to climb up the play structure one at a time. Students are not permitted to slide down the rope as it may cause injury to hands.

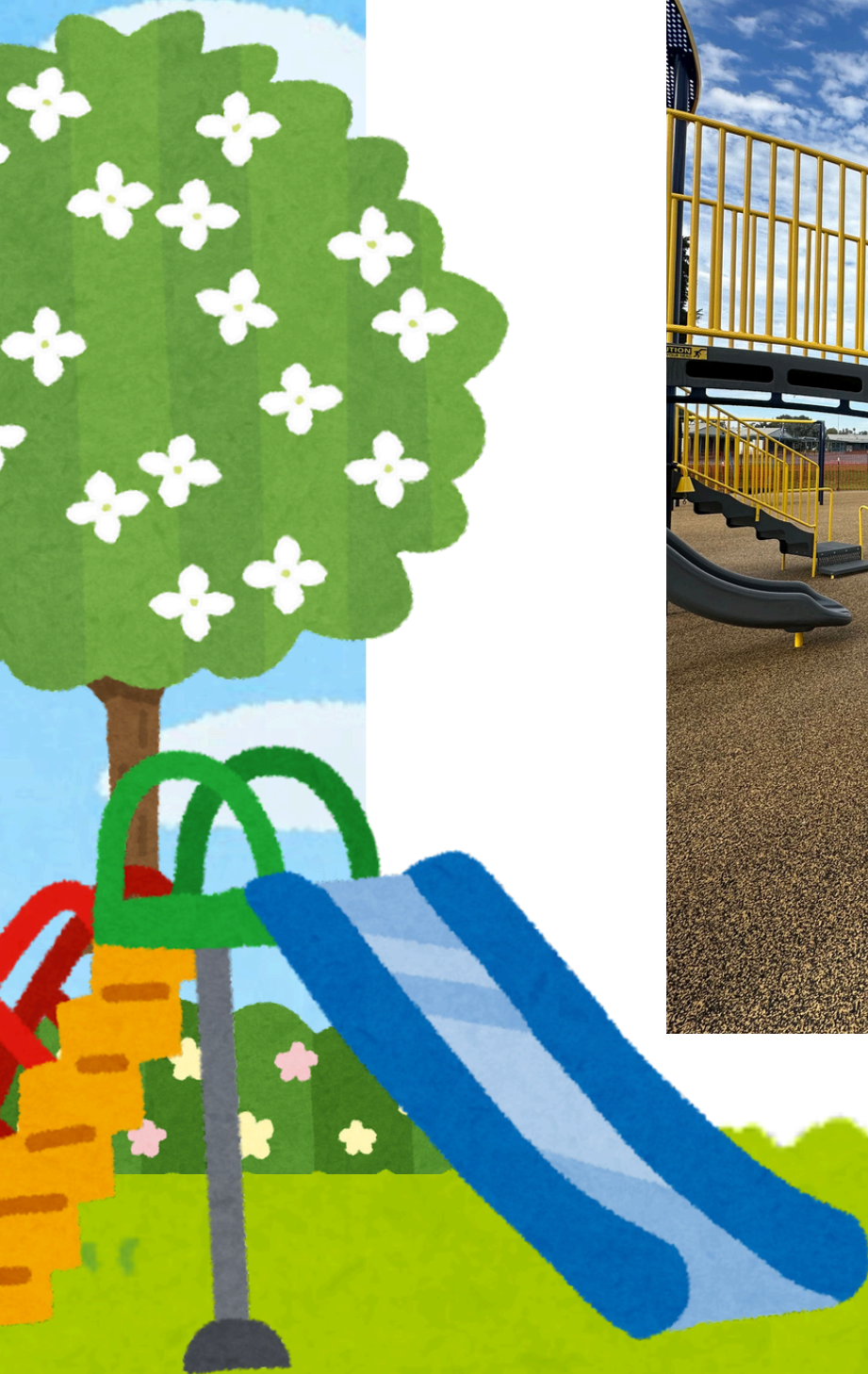

Merry Go Round

Students are to sit in the seats on the merry go round. Up to two (2) students are permitted to push the merry go round at a time. Students are to sit and not stand on the seats.



Cyclo Cone



Students are permitted to climb the cyclo cone when it is not being spun. Up to four (4) students are permitted to enter the bottom of the cone at one time. Students are not permitted to enter the top of the cone. While the cone is being spun, students should not be hanging from the top section of the cone.



Climbing Walls

There are multiple climbing walls on the play structure. Students should climb one at a time. There should be no pushing or pulling while students are climbing. Use both hands and feet while climbing the play structure.



TK|Kinder Playground



Swings



Students are to stand in the front of the swings and count while another is swinging. Two (2) students are permitted to swing on the tire at one time.

TK & Kinder count to 10



Slides

Students start at the top of the play structure and go down the slide one at a time. Students are not to climb up the slide.

There are three slides on the new TK|Kinder playground.



Spinning Buckets



Students are to sit and spin in the bucket one at a time. Students count to ten if there is another student spinning. There is no pushing or spinning of other students.



Monkey Bars

Students are to cross the monkey bars one at a time. There is no pushing or pulling of others while they hanging from the monkey bars. Students who are crossing the monkey bars should not kick others in the area.



Climbing Walls



There is a climbing wall on the play structure. Students should climb one at a time. There should be no pushing or pulling while students are climbing. Use both hands and feet while climbing the play structure.

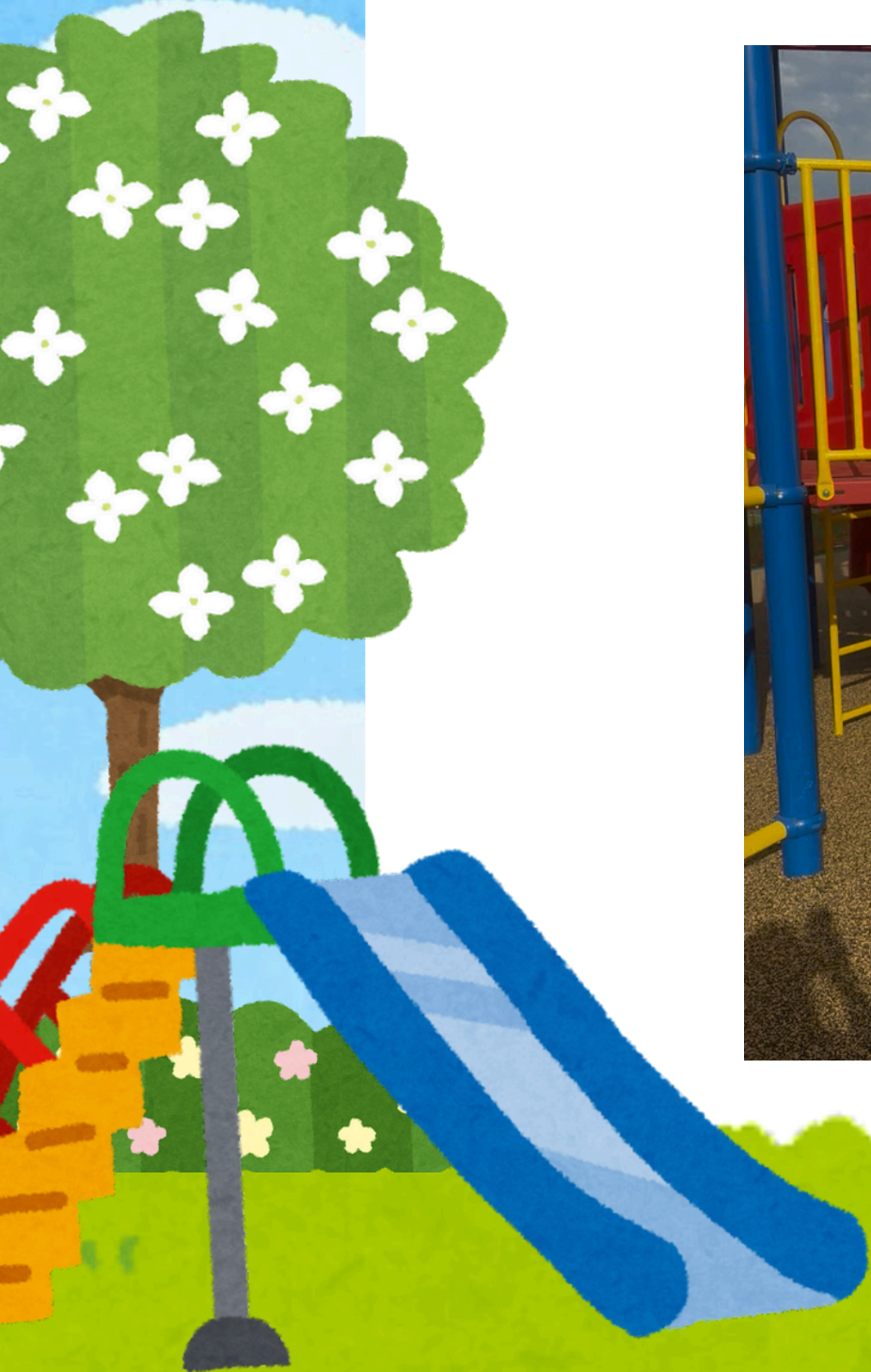



Thank You

For Your Attention

