



ROSE TREE MEDIA SCHOOL DISTRICT



SCHRADERGROUP
A HORD COPLAN MACHT STUDIO

GDHOUTMAN & SON, INC.
CIVIL ENGINEERS LAND SURVEYORS

K-1 EARLY LEARNING CENTER Board Update

11 September 2025

DISCUSSION

- 01 PRIOR DISCUSSIONS
- 02 DESIGN DEVELOPMENT STATUS
- 03 LAND DEVELOPMENT PROCESS
- 04 SCHEDULE
- 05 BUDGET
- 06 NEXT STEPS

01

02

03

04

05

06

01 PRIOR DISCUSSIONS

SCHEMATIC DESIGN DIRECTION

01

02

03

04

05

06

DESIGN ASPIRATION IMAGES



CAMPUS SITE PLAN

PRIMARY CIRCULATION FROM ROSE TREE ROAD & FROM PENNCREST SITE



K-1 SITE PLAN

PRIMARY CIRCULATION FROM ROSE TREE ROAD & FROM PENNCREST SITE



FIRST FLOOR PLAN



SECOND FLOOR PLAN

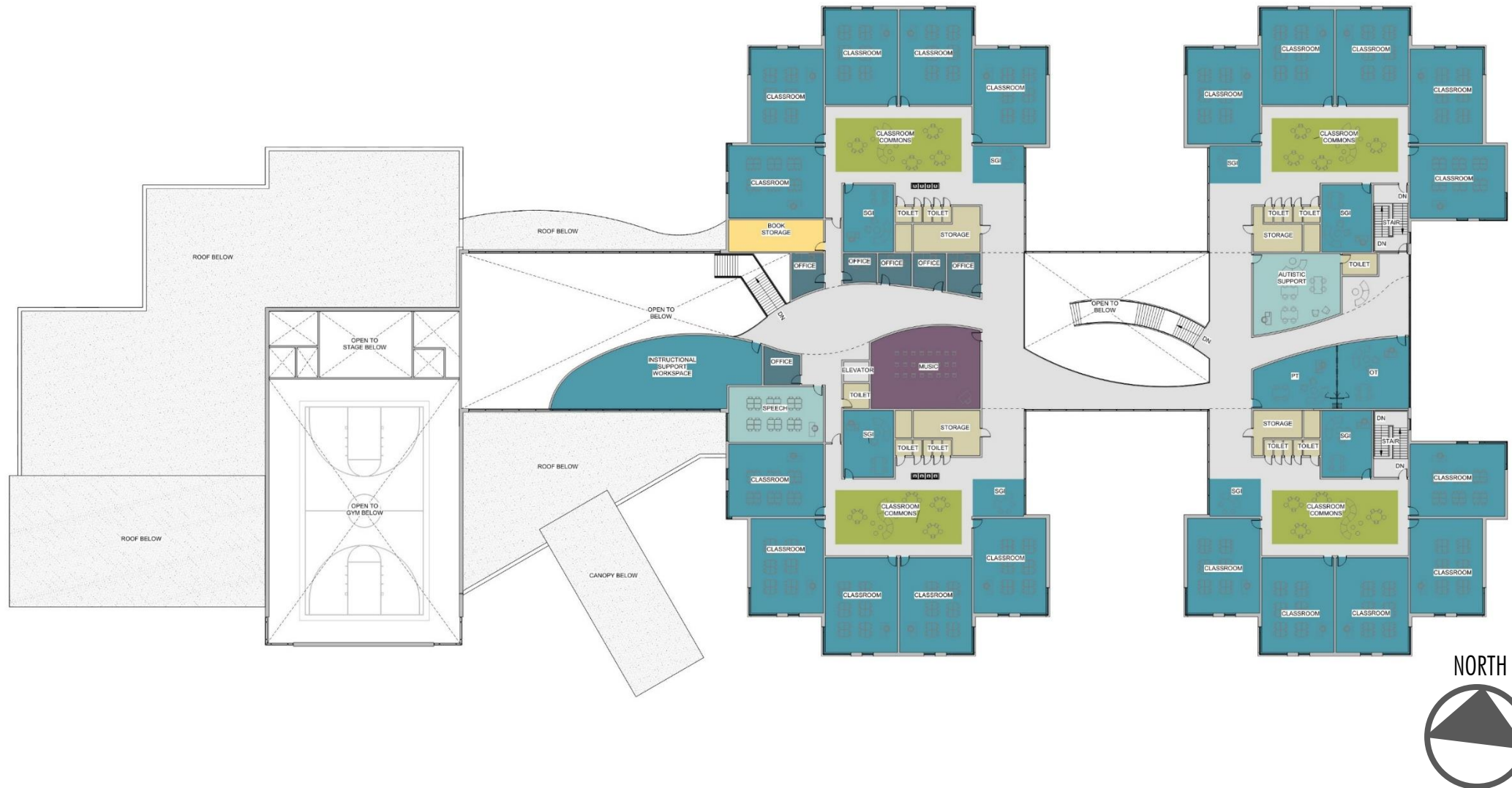

MASSING STUDIES OPTION #1 – GABLED ROOFS

AERIAL ALIGNED WITH MIDDLETOWN ROAD



MASSING STUDIES OPTION #2 – SHED ROOFS

AERIAL ALIGNED WITH MIDDLETOWN ROAD

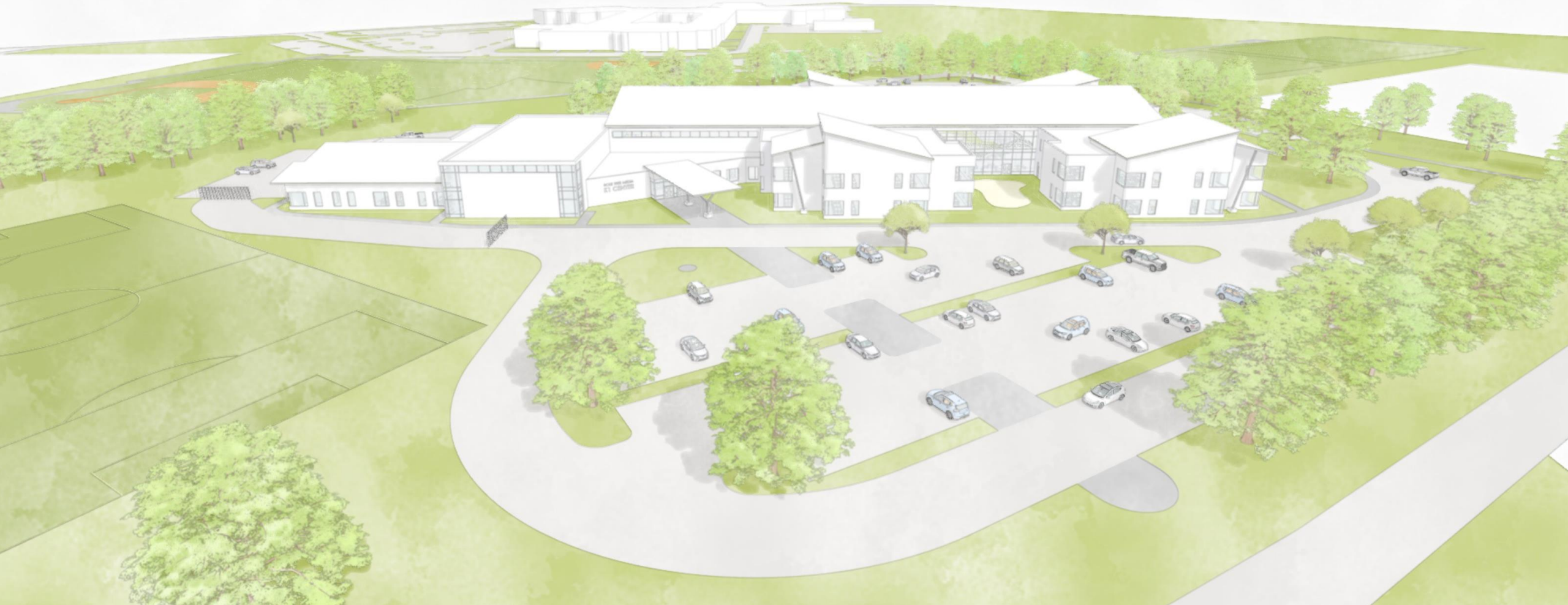

02 DESIGN DEVELOPMENT

SITE EVOLUTION

DEVELOPMENT OF OPTIONS

01

02

03

04

05

06

CAMPUS SITE PLAN

PRIMARY CIRCULATION FROM ROSE TREE ROAD & FROM PENNCREST SITE

BUS ENTRY



BARREN ROAD

PENNCREST HIGH SCHOOL

EXISTING STADIUM

EXISTING BASEBALL FIELD

EXISTING TENNIS COURTS

EXISTING LACROSSE FIELD

MULTI-USE ATHLETIC FIELD #2

MULTI-USE ATHLETIC FIELD #3

MULTI-USE ATHLETIC FIELD #1

PROPOSED PLAYING FIELDS

PROPOSED PARKING 75 SPACES

PROPOSED PARKING 73 SPACES

BUS DROP OFF

DELIVERY SERVICE

NEW K-1 EARLY LEARNING CENTER
2 STORY

MAIN ENTRANCE

PARENT DROP OFF

PRACTICE FIELD

PROPOSED PARKING 9 SPACES

PROPOSED PARKING 121 SPACES

LEGAL ROW

PROPOSED PENNDOT ROAD REALIGNMENT ESTIMATED 2030

MIDDLETOWN ROAD

W ROSE TREE ROAD

PARENT/VISITOR ENTRY

NORTH



K-1 SITE PLAN

PRIMARY CIRCULATION FROM ROSE TREE ROAD & FROM PENNCREST SITE

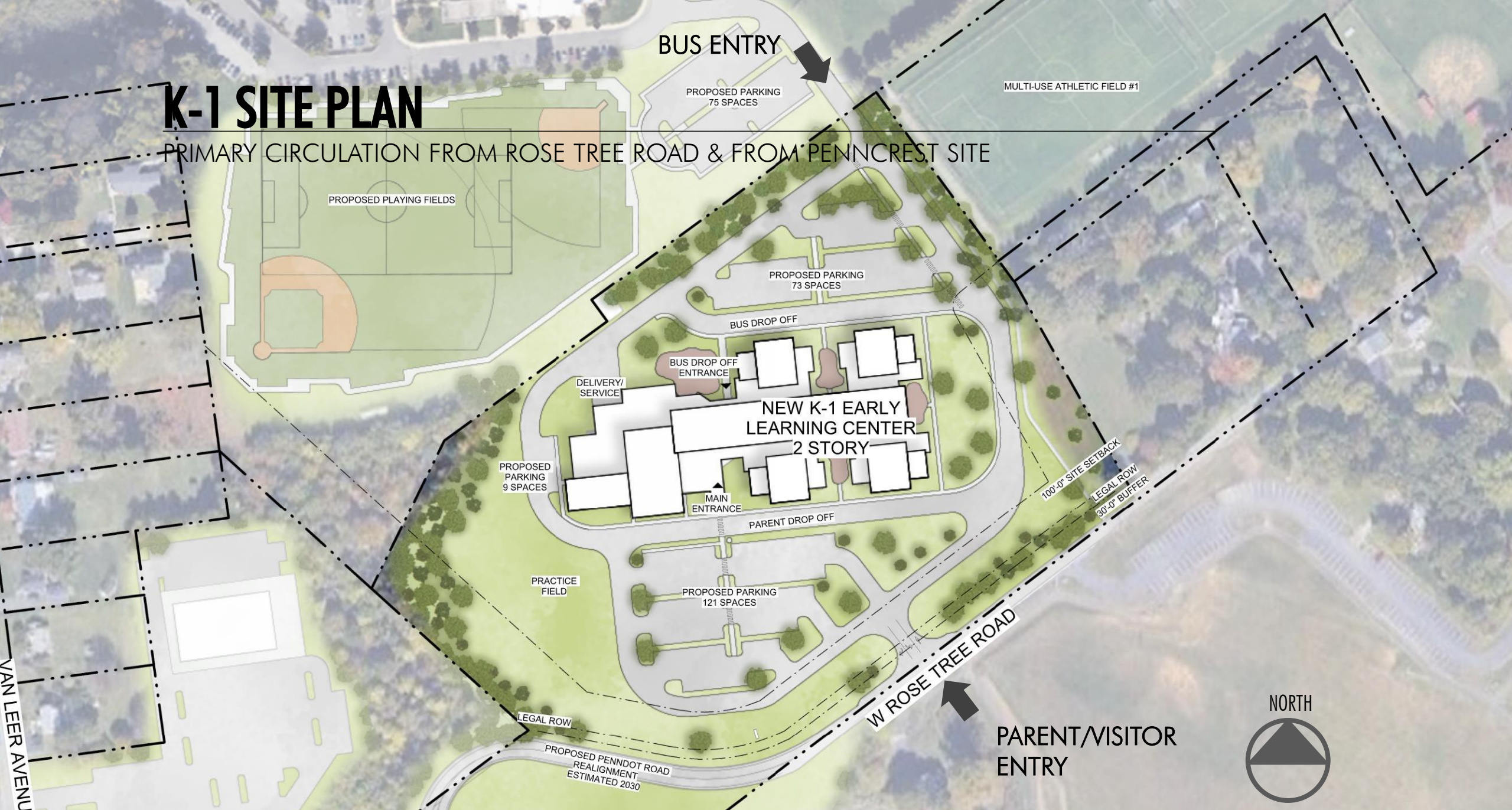

FIRST FLOOR PLAN

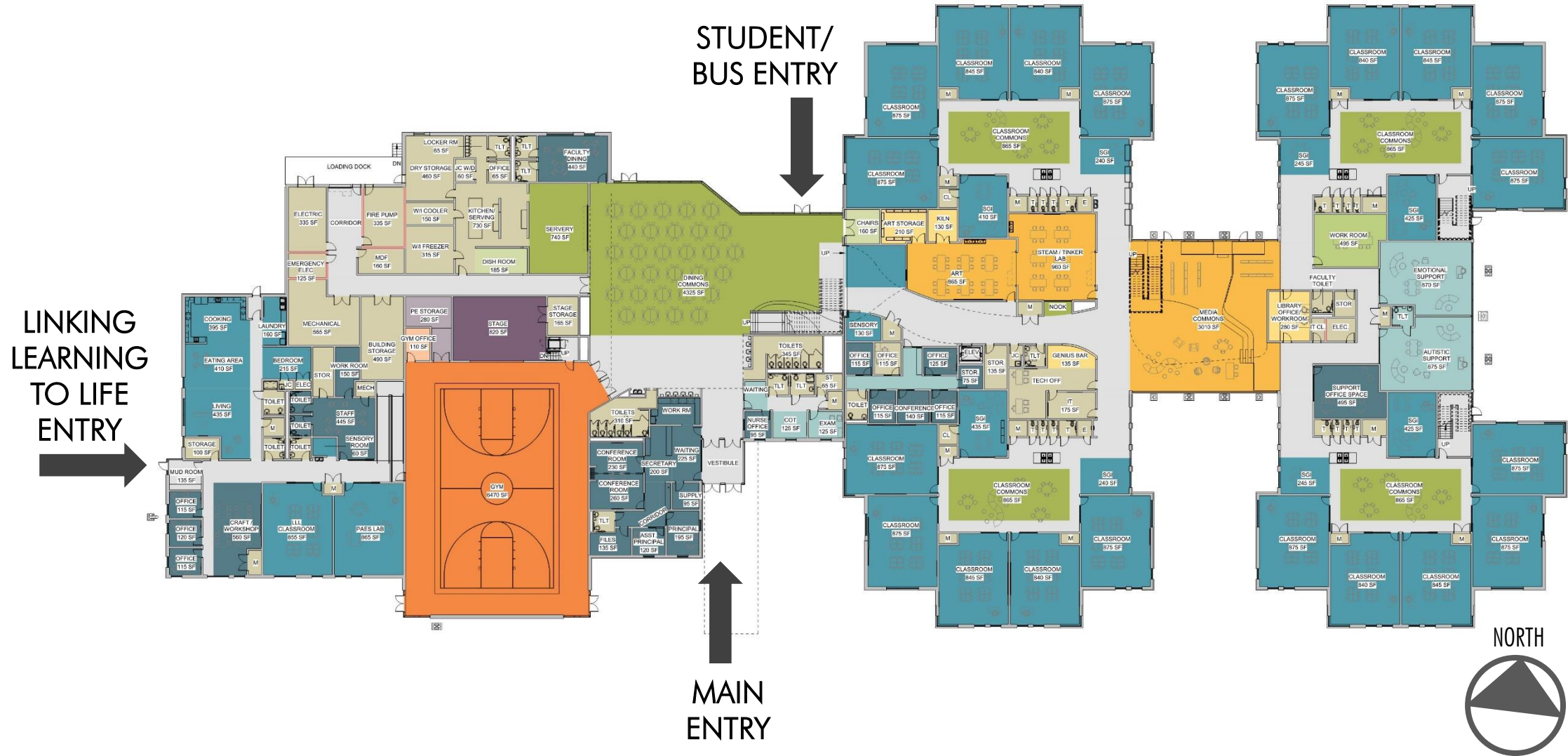

SECOND FLOOR PLAN



NORTH



AERIAL VIEW



ENTRY DRIVE



MAIN ENTRANCE



COURTYARD



LINKING LEARNING TO LIFE — RENDER IN PROGRESS



DINING COMMONS



MEDIA CENTER



LEARNING COMMONS





03 LAND DEVELOPMENT PROCESS

01

02

03

04

05

06

Land Development Process

- Rigorous process with multiple layers of approvals needed to finalize a project for approval
 - Middletown Township, Delaware County, DEP & PennDOT
 - Need to complete Land Development prior to obtaining building permit
- Each layer is designed to help mediate all parties' concerns in the development of a project
 - Traffic
 - Stormwater management
 - Sewer and wastewater
 - Environmental
 - Zoning compliance
- Township has directed that the district utilize a more stringent preliminary submission prior to a final submission process to allow for more evaluation during Land Development

Milestones in Land Development Process

- Traffic Scoping Document submitted and comments received
- Presented Sketch Plan to Township on 9/3
- Traffic Study anticipated in October/November
- Submission of Preliminary LD Drawings anticipated in October/November
- Meeting with Township Planning Commission in November/December for Preliminary LD
- Submission of NPDES application in January/February 2026

04 SCHEDULE

01

02

03

04

05

06

PROPOSED TIMELINE



MILESTONES

PROPOSED START

PROPOSED FINISH

2025 - 2028

Schematic Design (SD)

March 2025

June 2025

Design Development (DD)

June 2025

October 2025

- Approve Act 34 Resolution

November 2025

- ACT 34 Hearing

January 2026

Construction Documents (CD)

November 2025

May 2026

Permitting & Approvals

June 2025

September 2026

Bidding

June 2026

August 2026

- Board Approval of Bids

August 2026

Construction

September 2026

August 2028

Move-in

August 2028

05 BUDGET

01

02

03

04

05

06

BUDGET UPDATE

	Rose Tree Media SD		
	New K-1 Early Learning Center		
	New Construction (Alt. Program)	New Construction (Athletics Addition)	
Building Square Footage	125,670	125,670	Area included in construction costs.
Building Construction Costs	\$53,786,760	\$53,786,760	General, mechanical, electrical, plumbing costs for the building.
Demo & Site Work	\$7,500,000	\$7,500,000	Site work allowance.
Demo & Site Work \$/SQFT	\$60	\$60	
Athletics Program with K-1		\$6,636,289	Multi-sport synthetic turf complex (Baseball, Softball, Soccer) and parking expansion
Other Construction Costs	\$7,500,000	\$14,136,289	
Construction Cost Escalation	\$4,787,008	\$4,787,008	To account for anticipated cost escalations.
Design Contingency	\$2,933,215	\$2,933,215	To account for additional project requirements resulting from design.
Total Construction Budget	\$69,006,983	\$75,643,272	
Construction Contingency	4.3%	3.9%	To account for unforeseen costs during construction.
General Conditions/Site Services	1.9%	1.7%	Job Trailer, Dumpsters/Toilets, Temporary Systems, Site Supervision, etc.
Professional Services/Owner Costs	15.5%	15.3%	Design, procurement, construction mgmt., testing, permitting, FF&E.
Total Budget (Calculated)	\$83,938,585	\$91,480,000	
Total Budget	\$84,000,000	\$91,480,000	

06 NEXT STEPS

PROJECT DEVELOPMENT

01

02

03

04

05

06

NEXT STEPS



- **KEY STEPS IN LAND DEVELOPMENT**
 - Complete Traffic Study
 - Preliminary Land Development Drawing Submission
- **Design Development Drawing advancement**
 - End user meetings
 - Estimates from Design Development plans
 - Geotechnical Investigation
- **ACT 34 HEARING**

DISCUSSION

01

02

03

04

05

06