

**Optum**

# One Pass Select

A comprehensive fitness and well-being program for PFISD employees

[www.OnePassSelect.com](http://www.OnePassSelect.com)

 OnePass Select

# What is One Pass?

One Pass Select™ is a subscription-based fitness membership and well-being network designed to support a healthier lifestyle for members.

## Nationwide Gym Access

15,000 core and premium locations

## Grocery Delivery Services

Free membership to various grocery delivery services

## Digital Fitness Classes

35,000 exercise classes

## Member flexibility

Monthly option to upgrade or downgrade selection

## Member Experience

- ✓ No long-term contracts
- ✓ Flexibility to Upgrade/ Downgrade
- ✓ Cancel at anytime (30-day notice)
- ✓ Family Membership\*  
(10% off additional members)
- ✓ Browse locations in each tier **before** deciding to purchase

Membership: One Pass Select is available to employees, spouses and dependents **18 years of age and older**.

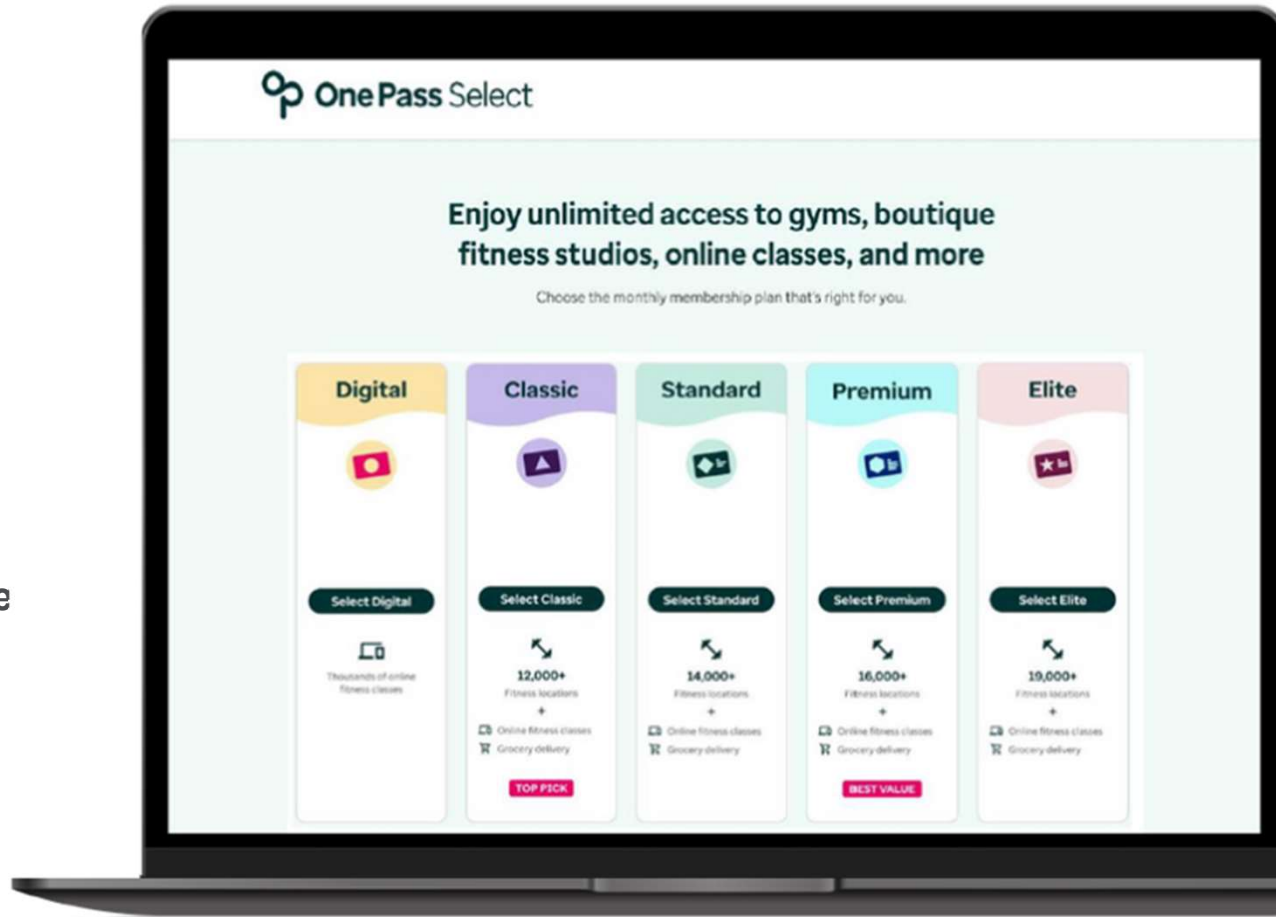

Images provided for illustrative purposes only

# Find Gyms and Classes Near You

Member can view gyms by inputting address or zip code.

Gym Name	Address	Distance	Tier
LA Fitness	17364 Southampton Way	0.2 mi away	Starts at Premium Tier
Nologo Gym	4000 Chesapeake St	1.3 mi away	Starts at Classic Tier
LA Fitness	456 Main Ave	1.4 mi away	Starts at Elite Tier
LA Fitness	928SW Roundtree Way	2.2 mi away	Starts at Standard Tier
LA Fitness	957 Q St NW	3.9 mi away	Starts at Elite Tier
LA Fitness			

**Orangetheory Fitn**  
4000 Chesapeake St  
Washington, DC 20016  
0.2 mi away

## Expansive fitness network

Other participating locations are available in our network.

## Groceries and household essentials delivery service

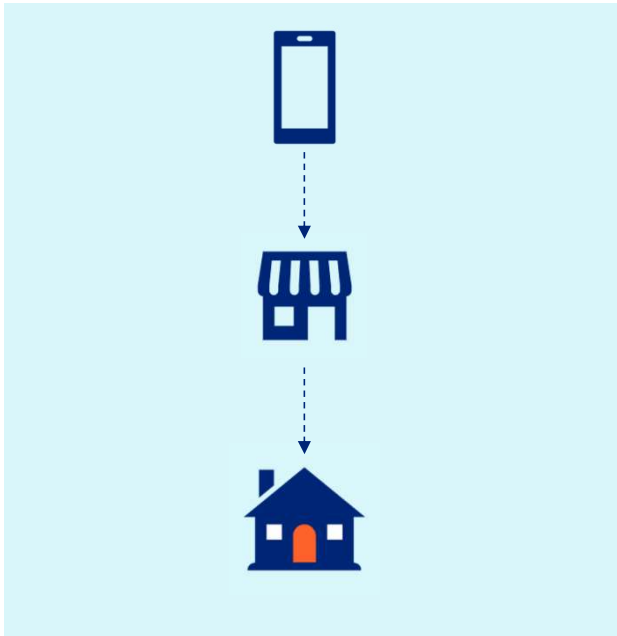

**Walmart+** **Shipt**

- Free delivery from your store
- Free shipping with no order minimum
- Video streaming from Paramount + with over 40K episodes, hit movies, and live sports
- Member savings on fuel at 14K locations through Exxon, Mobile, Walmart and Murphy stations
- Additional Limited Time offerings

**COSTCO**  
WHOLESALE

**meijer**

**CVS**  
pharmacy

**HyVee**

**FRESH THYME**  
MARKET

## A variety of membership options to fit lifestyle goals

Membership Option	Monthly Price	Enrollment Fee	Fitness Locations	Additional Benefits	Special Features
Digital	\$10/month	+\$10	Thousands of online fitness classes	Online fitness classes	
Classic	\$34/month	+\$29	12,000+	Online fitness classes, Grocery delivery	TOP PICK
Standard	\$69/month	+\$29	14,000+	Online fitness classes, Grocery delivery	
Premium	\$109/month	+\$29	16,000+	Online fitness classes, Grocery delivery	BEST VALUE
Elite	\$249/month	+\$29	19,000+	Online fitness classes, Grocery delivery	

# One Pass Select Registration

## Access:

Go to [www.OnePassSelect.com](http://www.OnePassSelect.com)

## Registration:

New users will create a HealthSafe ID to login into One Pass Select. Members will be prompted to enter their first and last legal names, date of birth and Identification type

# One Pass Select Enrollment

- Select your tier & purchase your membership
- Membership is instant, members will be charged for the full current calendar month on the day they sign up
- On the first of each month, the payment method on file will be charged at the chosen tier level
- Cancellations must be made at least 30 days in advance of the next billing cycle

**Set up your credit card payment**

Accepted cards: American Express, Mastercard, VISA, Discover.

Fields: First name \*, Last name \*, Card number \*, Expiration date \* (MM/YY), Security code \*.

**Enter your billing address**

Fields: Street address \*, Apartment / Suite (optional), City \*, State \*, ZIP code \*, Email address \*.

**Premium membership**

16,000 Gym locations • Online fitness classes • Grocery delivery • Family Membership  
[Change tier >](#)

Premium membership plan	\$109/month
Tax (Calculated via ZIP code)	\$7.90
<b>Total</b>	<b>\$116.90</b>

I have read and accept the [One Pass subscription terms](#).

I agree to receive [periodic promotional communications regarding programs, products, and services](#).

[Purchase membership](#)

By signing up, you are agreeing to the [One Pass Subscription Terms](#). Membership is instant, and you will be charged for the full current calendar month on the day you sign up.

On the 27th of each month, your payment method on file will be charged a recurring monthly membership fee at your chosen tier level, for the following month.

You may submit a cancellation request at any time. Because your One Pass membership is billed in advance, you must cancel at least 30 days in advance of your next billing date (27th of each month) for your cancellation to be effective at the end of the following calendar month. Cancellation requests received less than 30 days prior to the next billing date will be effective at the end of the second calendar month after you submit your cancellation.

Images provided for illustrative purposes only

## Member Dashboard

After purchasing a membership, members can view their 9-digit member code under **“Unlock it all with your code!”**

- Clicking the code provides next steps and instructions on how to use it.
- All One Pass Select partners will need the member’s code to verify eligibility and enroll them.
- Members can print their code to bring to participating facilities.
- Members can copy their code to use with digital platforms or additional benefits.
- If using a mobile device, members can add their code to Apple Wallet or Google Wallet.

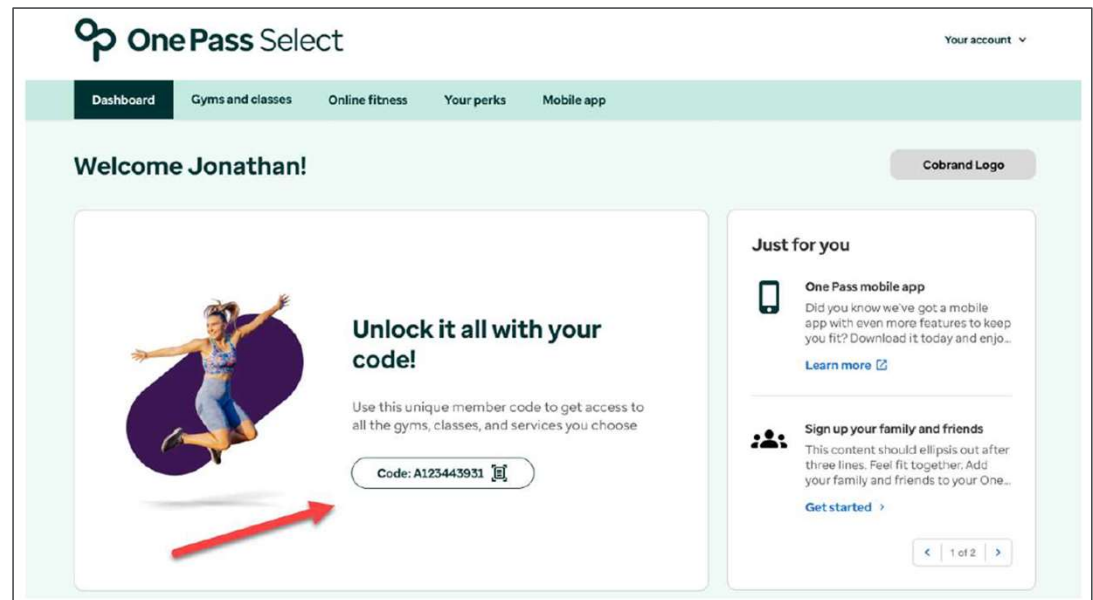

**Learn more**

**[www.OnePassSelect.com](http://www.OnePassSelect.com)**

**877-515-9364**