

STRATEGIC PLAN 2030

EMPOWERING PERSONAL POTENTIAL

CREATING AN ENVIRONMENT WHERE STUDENTS LEARN, THRIVE, AND BELONG.

GOAL 1 SUCCESS FOR EVERY STUDENT TODAY AND BEYOND

GOAL 2 STUDENT READINESS AND SAFETY

GOAL 3 ATTRACT, BUILD, AND CELEBRATE AN EXEMPLARY STAFF

GOAL 4 BUILDING STRONGER COMMUNITY CONNECTIONS





1 GOAL

SUCCESS FOR EVERY STUDENT TODAY AND BEYOND

Through four key pillars—high quality learning, personalized growth, effective teaching, and purposeful pathways—we're building an educational environment where success is accessible to all.

1.1 HIGH-QUALITY LEARNING

Ensure every student has access to a consistent, high-quality, and standards-based curriculum in all subjects and grade levels designed to support mastery of essential knowledge and skills.

1.2 GROWTH OPPORTUNITIES

Use data to provide targeted instruction and differentiated support to accelerate growth for all students, while narrowing achievement gaps through timely intervention and inclusive practices.

1.3 EFFECTIVE TEACHING

Enhance educator capacity through strategic professional learning resulting in positive student outcomes.

1.3 A PURPOSEFUL PATH

Equip students with the academic and employability skills needed to excel in postsecondary pathways.

HIGH-QUALITY LEARNING FOR EVERY STUDENT

Objective 1.1: Ensure every student has access to a consistent, high-quality, and standards-based curriculum in all subjects and grade levels designed to support mastery of essential knowledge and skills.

1.1.1 Ensure vertical alignment across all grade levels and subjects so that students experience a coherent, cumulative progression of standards-based instruction and essential skills.

1.1.2 Build shared understanding among educators, support staff, students, and families on how to access and effectively use the standards-based curriculum resources.

1.1.3 Develop and implement a scope and sequence that promotes a balanced approach to using print and digital curricular resources across all content areas.

1.1.4 Leverage digital platforms to optimize blended learning—promoting purposeful integration, digital citizenship, academic integrity, and deeper student engagement.

1.1.5 Enhance and modernize academic spaces through the 5-Year Master Facilities Plan and the Houston High Master Plan to support high-quality instruction, student engagement, and innovative learning.



High-Quality Learning for Every Student

We are committed to providing all students with consistent, standards-based curriculum across every subject and grade level. This ensures mastery of essential knowledge and skills through coherent, cumulative progression.

Vertical Alignment
Create coherent progression across grade levels and subjects ensuring students build on prior knowledge systematically

Balanced Approach
Implement scope and sequence promoting thoughtful integration of print and digital resources across content areas

Shared Understanding
Build common knowledge among educators, support staff, students, and families about accessing and effectively using curriculum resources

Digital Integration
Leverage platforms to optimize blended learning, promoting digital citizenship and deeper engagement

Through our 5-Year Master Facilities Plan and Houston High Master Plan, we're enhancing academic spaces to support high-quality instruction and innovative learning environments that prepare students for future success.



GROWTH OPPORTUNITIES FOR EVERY STUDENT

Objective 1.2: Use data to provide targeted instruction and differentiated support to accelerate growth for all students, while narrowing achievement gaps through timely intervention and inclusive practices.

1.2.1 Strengthen Professional Learning Communities (PLCs) to support ongoing planning, assessment, and instructional adjustments resulting in rigorous, inclusive, and responsive Tier 1 instruction.

1.2.2 Align grading practices to reflect student proficiency of standards and academic growth and effectively communicate student progress to parents and students.

1.2.3 Promote collective responsibility for student data to inform decisions, track progress, and support growth.

1.2.4 Analyze sub-group performance data to implement responsive teaching strategies and deliver differentiated support that boosts equity and academic outcomes.

Growth Opportunities for Every Student

Data-driven instruction is the cornerstone of our strategy to accelerate growth for all students. By implementing targeted support and inclusive practices, we can narrow achievement gaps while raising overall performance.

Strengthen PLCs
Support ongoing planning, assessment, and instructional adjustments for rigorous, responsive Tier 1 instruction

Align Grading Practices
Ensure grades reflect standards proficiency and effectively communicate student progress

Collective Responsibility
Foster shared ownership of student data to inform decisions and track progress

Sub-group Analysis
Implement responsive teaching strategies based on performance data to boost equity

By creating a culture where data informs instruction, we ensure every student receives the appropriate level of challenge and support. This targeted approach maximizes growth potential while addressing specific learning needs across student populations.







EFFECTIVE TEACHING FOR EVERY STUDENT

Objective 1.3: Enhance educator capacity through strategic professional learning resulting in positive student outcomes.

1.3.1 Plan and fund professional development based on identified needs, focusing on building capacity in Tier 1 instruction, student engagement, and effective classroom practices.

1.3.2 Provide ongoing training in high-impact areas such as PLC's, Universal Design for Learning, instructional planning, assessment, grading practices, student engagement, and classroom management that promote a positive culture and climate.

1.3.3 Regularly reflect on and enhance instructional strategies and routines through collaboration and coaching to support equitable, student-centered learning environments.





Effective Teaching for Every Student

Enhancing educator capacity through strategic professional learning is essential for driving positive student outcomes. Our approach focuses on developing and refining high-impact instructional practices that engage all learners.

Targeted Professional Development

Plan and fund professional learning based on identified needs, focusing on Tier 1 instruction, student engagement, and effective classroom practices

High-Impact Training Areas

Provide ongoing development in Universal Design for Learning, PLCs, lesson design, assessment, grading practices, and classroom management

Continuous Improvement

Regularly reflect on and enhance instructional strategies through collaboration and coaching to support equitable, student-centered learning environments

By investing in our educators' professional growth, we create a multiplier effect that benefits every student. Teachers equipped with research-based strategies and ongoing support can better address learning needs while maintaining high expectations for all.

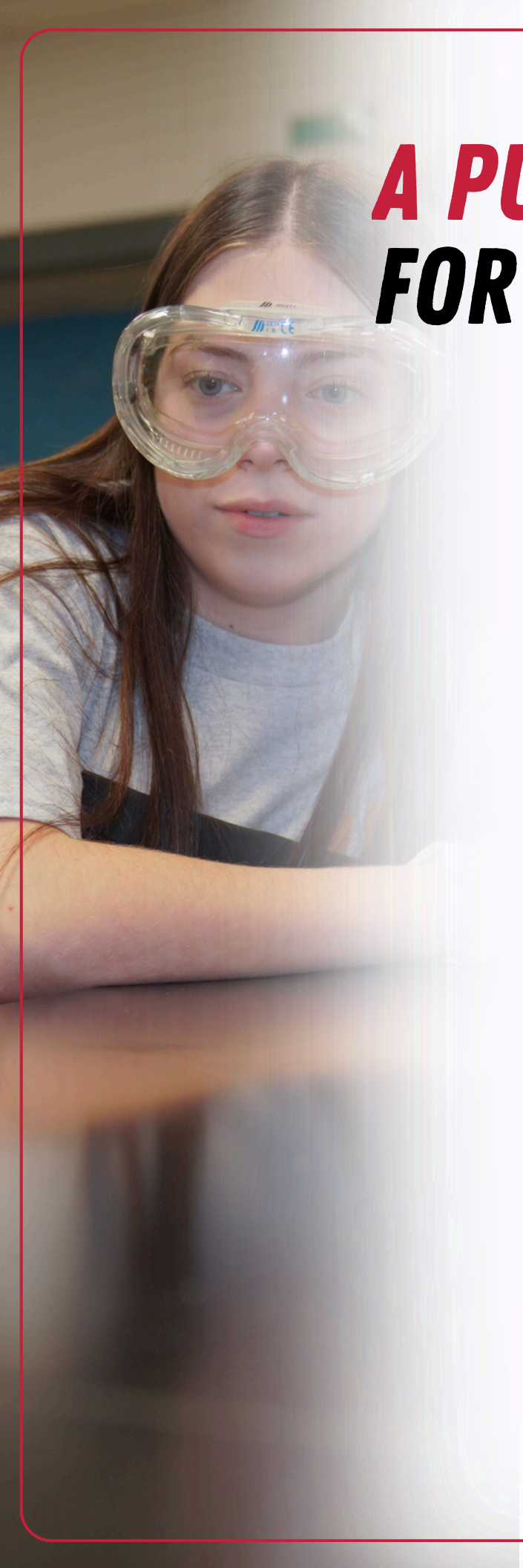

A PURPOSEFUL PATH FOR EVERY STUDENT

Objective 1.4: Equip students with the academic and employability skills needed to excel in postsecondary pathways.

1.4.1 Implement a cohesive progression from elementary to high school building essential literacy and transferable skills including effective communication, critical thinking, problem solving, collaboration, flexibility, and digital competency.

1.4.2 Develop intentional personalized plans for every student that outline clear pathways for graduation and postsecondary success that are refined yearly based on student data and interest.

1.4.3 Ensure each student is equipped to succeed beyond high school by providing all students with access to early postsecondary opportunities and high-quality ACT preparation.

1.4.4 Work with Community Partners to expand opportunities for job shadowing, mentoring, work-based learning, industry-certifications, and CTE programming.

A Purposeful Path for Every Student

Our goal is to equip every student with the academic and employability skills needed for postsecondary success. By creating clear pathways and developing essential competencies, we prepare students for whatever future they choose.

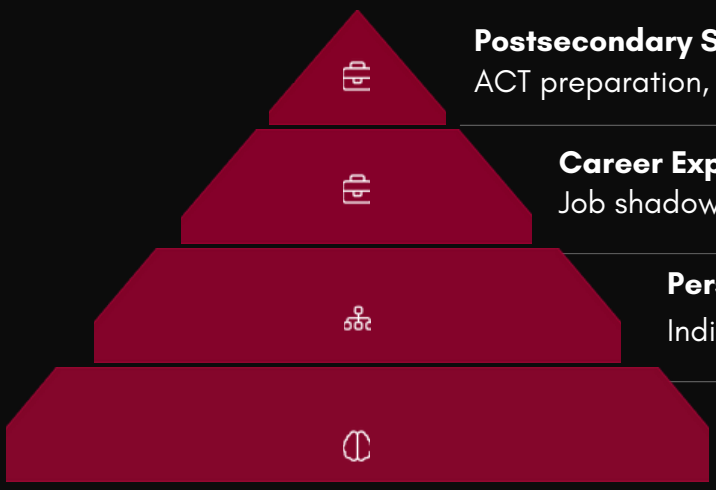

Postsecondary Success
ACT preparation, early college opportunities, industry credentials

Career Exploration
Job shadowing, mentoring, work-based learning

Personalized Planning
Individualized pathways updated annually

Transferable Skills
Communication, critical thinking, collaboration

Starting in elementary school and progressing through high school, students build essential literacy and transferable skills including effective communication, critical thinking, problem-solving, collaboration, flexibility, and digital competency—preparing them for success in college, career, and life.

Community Partnerships: Expanding Student Opportunities

Strategic partnerships with community organizations and businesses create authentic learning experiences that bridge classroom learning with real-world applications. These collaborations expand educational horizons and connect students with mentors and future employers.

Job Shadowing Programs
Students gain firsthand exposure to various careers through observation and interaction with professionals in workplace settings.

Industry Mentorships
Professional mentors provide guidance, share expertise, and help students develop the soft skills and industry knowledge.

Work-Based Learning
Structured opportunities like internships and apprenticeships allow students to apply academic knowledge in authentic workplace environments while earning credit toward graduation.

Industry Certifications
Students can earn recognized credentials that demonstrate competency in specific skills, making them more competitive in the job market immediately upon graduation.



GOAL 2

STUDENT READINESS AND SAFETY

Our approach addresses the physical, emotional, and social needs of our students, creating an environment where they can focus on learning and personal growth. We believe that by strengthening these foundations, we can improve academic outcomes while preparing students for future success.

2.1 WELLNESS & HEALTH

Strengthening the overall state of health for students by focusing on maximizing physical well-being and emotional resilience.

2.2 SCHOOL CULTURE

Providing a school environment that fosters belonging and empowers all students to thrive and succeed together.

2.3 SAFETY & OPERATIONS

Maintain a safe and supportive environment where students, staff, and the community feel secure.

WELLNESS & HEALTH

Objective 2.1: Strengthening the overall state of health for students by focusing on maximizing physical well-being and emotional resilience.

2.1.1 Develop School Health Advisory Council (SHAC) to implement strategic health and wellness initiatives throughout the district to include student, staff, and community input.

2.1.2 Increase awareness on the harmful effects of vaping by utilizing the GMSD Vaping Cessation Specialists.

2.1.3 Increase awareness of and strategies for positive digital citizenship and issues of academic integrity.

2.1.4 Refine tiered counseling program interventions for identifications and support.



Student Wellness: Promoting Health and Resilience

Physical and emotional well-being form the foundation of student success. Our comprehensive wellness strategy combines preventive education with responsive support systems to address the evolving needs of today's students.

Emotional Resilience
Refining our tiered counseling program to identify and support students with mental health needs

Vaping Prevention
Utilizing GMSD Vaping Cessation Specialists to educate about harmful effects

Physical Well-being
Implementing health initiatives through our new SHAC committee with input from students, staff, and community

Digital Citizenship
Increasing awareness and strategies for positive online behavior and academic integrity

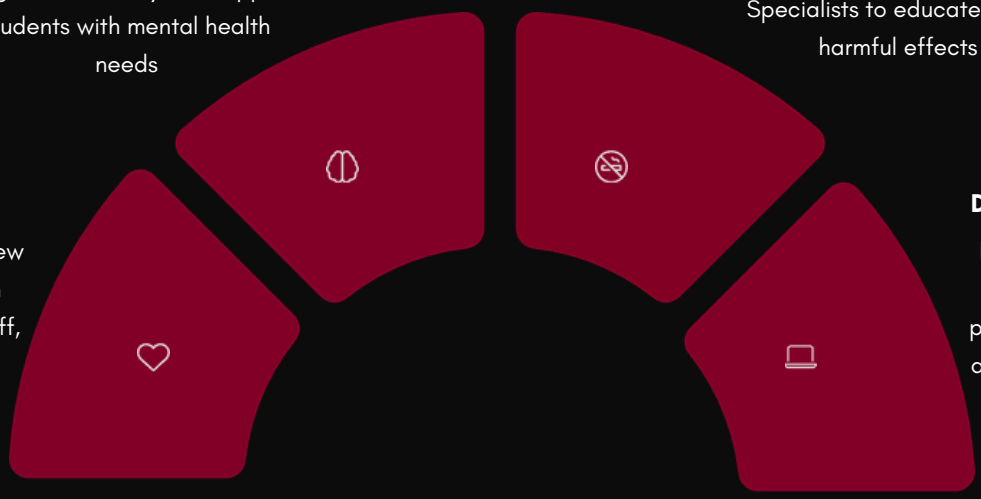

Digital Citizenship: Navigating the Online World Responsibly

In today's connected world, students must develop the skills to navigate digital spaces safely and ethically. Our district is committed to fostering positive digital citizenship while addressing emerging challenges like academic integrity in an increasingly online educational environment.

Digital Literacy Education

Implementing curriculum that teaches critical evaluation of online content and responsible information sharing across all grade levels.

Ethical Online Behavior

Developing clear guidelines for respectful digital communication and appropriate use of technology in academic settings.

Academic Integrity

Creating resources and policies that address plagiarism, citation practices, and appropriate use of AI and other digital tools in schoolwork.



SCHOOL CULTURE

Objective 2.2: Providing a school environment that fosters belonging and empowers all students to thrive and succeed together.

2.2.1 Implement a district wide program to foster meaningful relationships between students, staff, and school.

2.2.2 Develop GMSD recreational, co-curricular, and extracurricular opportunities to expand student engagement and belonging.

2.2.3 Implement a district wide program to foster meaningful relationships between students, staff, and school.

Creating a Positive School Culture

We're committed to building school environments where every student feels valued, respected, and connected. Our initiatives focus on fostering meaningful relationships between students and staff while creating opportunities for engagement that celebrate each student's unique strengths and interests.

Research consistently shows that students who feel a sense of belonging at school demonstrate better academic performance, higher attendance rates, and fewer behavioral issues. Our comprehensive approach addresses this need through structured programs and informal engagement opportunities.

Relationship Building

Implementing district-wide programs designed to create meaningful connections between students, staff, and the broader school community through structured activities and informal engagement opportunities.

Recreational Opportunities

Developing expanded GMSD recreational programs that engage students in activities beyond academics, creating additional avenues for students to find their place.

Mentorship Programs

Increasing capacity for mentorship connections between students, staff, and community members to provide guidance, support, and positive role models for all students, particularly those facing challenges.









Mentorship: Building Connections That Transform Lives

Mentorship plays a crucial role in student development, providing guidance, support, and role modeling that extends beyond the classroom. We're expanding our mentorship initiatives to create more opportunities for meaningful connections between students, staff, and community members.

These relationships help students develop confidence, improve academic performance, and gain valuable insights into potential career paths. By increasing our capacity for mentorship, we're ensuring that more students have access to the additional support that can make a significant difference in their educational journey.

Peer Mentoring

Structured programs that connect older students with younger peers for academic and social support, building leadership skills while providing relatable guidance.

Teacher-Student Connections

Formal and informal opportunities for teachers to serve as mentors beyond academic instruction, focusing on personal development and future planning.

Community Partnerships

Collaboration with local businesses, organizations, and volunteers to bring diverse perspectives and experiences to our students through sustained mentorship relationships.

SAFETY & OPERATIONS

Objective 2.3: Maintain a safe and supportive environment where students, staff, and the community feel secure.

2.3.1 Enhance age-appropriate emergency training with defined roles and protocols across all campuses.

2.3.2 Strengthen safety efforts through community partnerships, facility improvements, and digital citizenship.

2.3.3 Elevate student voice through leadership roles, input, and feedback-driven decisions.

2.3.4 Continue to upgrade and maintain facilities at all campuses through the development of and advocacy for our 5-year Master Facilities Plan and the Houston High Master Plan to create a safe environment conducive to student readiness and extra/co-curricular activities, for all students.

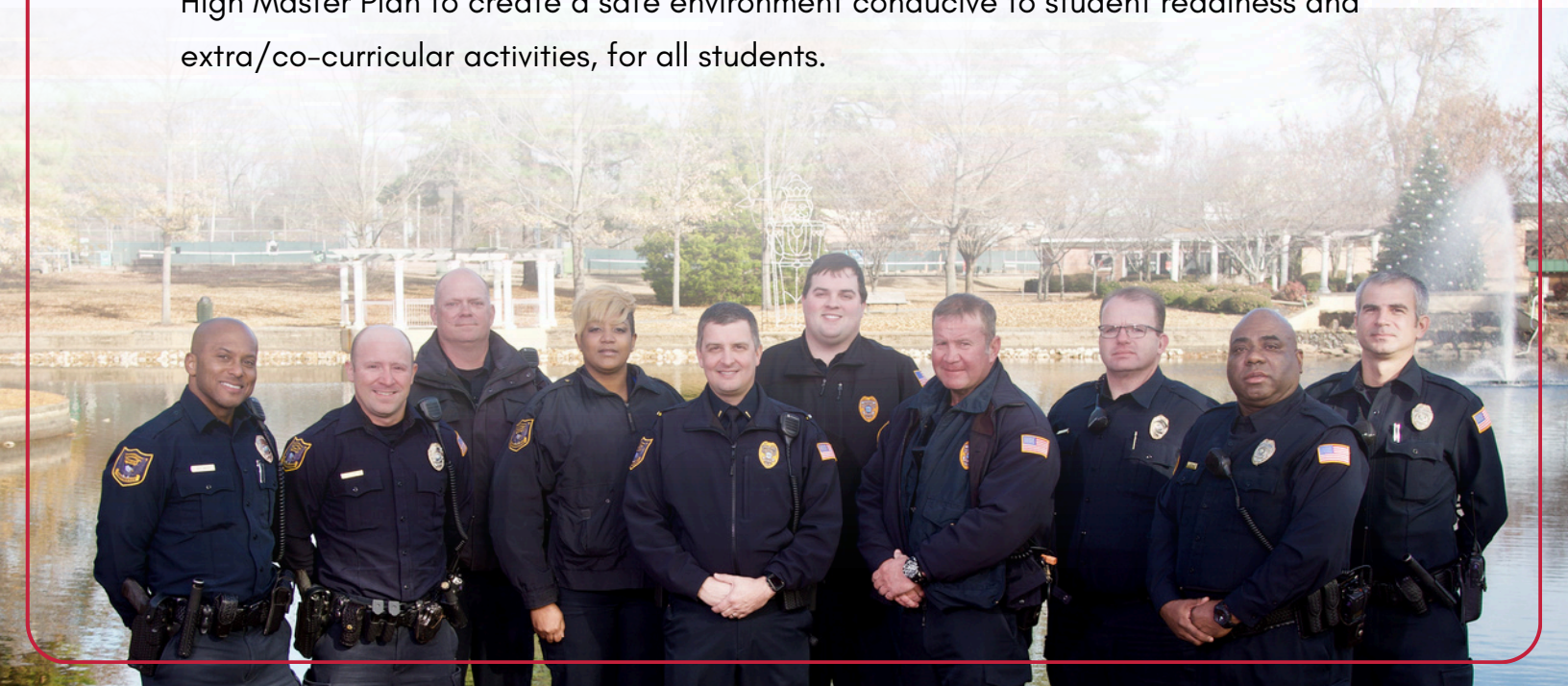

Safety & Emergency Preparedness

Student safety remains our highest priority. We're enhancing our emergency preparedness through age-appropriate training that ensures all members of our school community understand their roles during various scenarios. These protocols are regularly practiced and refined to maintain readiness.

Age-Appropriate Emergency Training

Developing and implementing emergency protocols tailored to different age groups, ensuring all students understand appropriate responses without creating unnecessary anxiety.

Defined Roles and Responsibilities

Clearly communicating specific responsibilities for all staff members during various emergency scenarios, ensuring coordinated and efficient responses.

Regular Protocol Review

Conducting ongoing assessment and refinement of safety procedures based on drills, feedback, and evolving best practices in school safety.

Community Safety Partnerships

Collaborating with local law enforcement, emergency services, and safety experts to strengthen our comprehensive safety approach.

Facility Improvements: Creating Safe, Modern Learning Spaces

Our commitment to student safety and readiness extends to the physical environments where learning takes place. We're implementing a comprehensive 5-year Master Facilities Plan alongside the Houston High Master Plan to ensure all campuses maintain safe, modern, and conducive learning spaces.

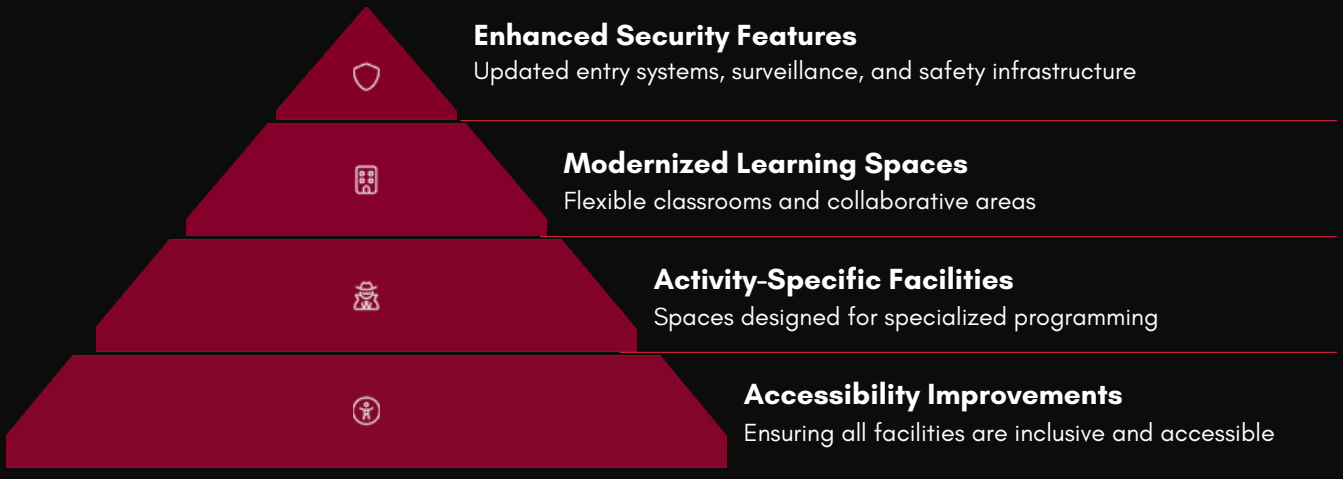

Enhanced Security Features
Updated entry systems, surveillance, and safety infrastructure

Modernized Learning Spaces
Flexible classrooms and collaborative areas

Activity-Specific Facilities
Spaces designed for specialized programming

Accessibility Improvements
Ensuring all facilities are inclusive and accessible



Student Voice: Empowering Leadership and Engagement

We believe that students should have a meaningful role in shaping their educational experience. By elevating student voice through leadership opportunities and feedback mechanisms, we're creating a more responsive and engaging school environment that truly meets student needs.

This approach not only improves our programs and policies but also helps students develop important leadership skills, critical thinking abilities, and a sense of ownership in their education. Students who participate in decision-making processes show increased engagement and investment in their school community.

Student Feedback Channels

Creating structured opportunities for students to provide input on programs, policies, and school climate through surveys, focus groups, and suggestion systems.

Student Leadership Roles

Expanding opportunities for students to serve in meaningful leadership positions on committees, advisory boards, and student government, ensuring diverse representation.

Student-Led Initiatives

Supporting student-developed programs and activities that address identified needs or interests within the school community.

Feedback-Driven Decisions

Demonstrating how student input directly influences changes and improvements in school programs, policies, and environment.



GOAL 3

ATTRACT, BUILD, AND CELEBRATE AN EXEMPLARY STAFF

GMSD's strategic plan for building and maintaining an exceptional workforce through targeted recruitment, professional growth, and meaningful recognition.

3.1 ATTRACT EXCEPTIONAL TALENT

Attract innovative educators and staff who are passionate about student success.

3.2 BUILD CAPACITY & CAREER PATHWAYS

Invest in professional learning, leadership development, and feedback systems that equip employees to grow and thrive.

3.3 CELEBRATE OUR PEOPLE

Foster a culture of ongoing appreciation, recognition, and support that honors employee commitment and promotes long-term retention.



ATTRACT

Objective 3.1: Attract innovative educators and staff who are passionate about student success.

3.1.1 Broaden recruitment efforts with external partnerships and cultivating applicant pipelines—including students, recent graduates, veteran educators, career changers, and current employees—to fill high-need roles and build a strong internal talent pool.

3.1.2 Align recruiting events to ensure they meet school-specific hiring needs and maximize return on investment.

3.1.3 Communicate a compensation package that is competitive with the local market.

Broader Recruitment

Cultivate talent pipelines for high-need roles

Strategic Events

Align recruiting to school-specific needs

Competitive Compensation

Ensure and communicate market-competitive pay packages

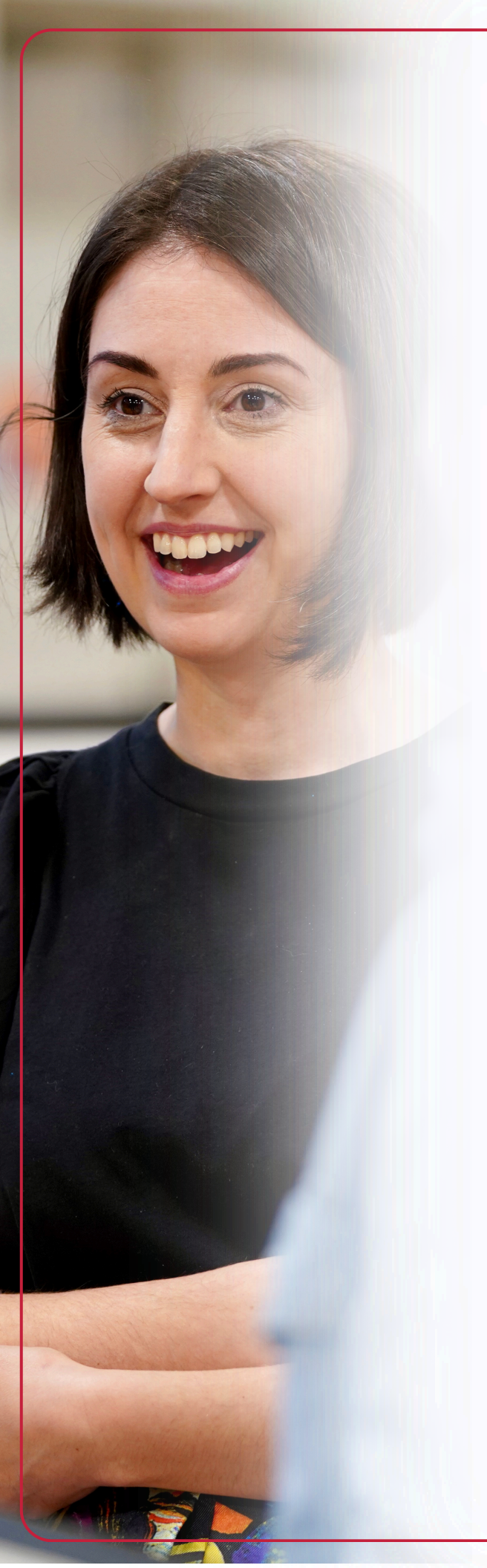

BUILD

Objective 3.2: Invest in professional learning, leadership development, and feedback systems that equip employees to grow and thrive.

3.2.1 Provide non-tenured educators with sustained mentoring and meaningful, on-the-job learning opportunities that foster professional growth.

3.2.2 Enhance evaluation systems to include consistent, growth-oriented feedback cycles that build confidence and support continuous improvement.

3.2.3 Offer relative and timely professional development experiences that emphasize quality and relevance to all staff.

3.2.4 Launch structured leadership development programs and broaden access to leadership opportunities for staff.



CELEBRATE

Objective 3.3: Foster a culture of ongoing appreciation, recognition, and support that honors employee commitment and promotes long-term retention.

3.3.1 Clearly define, routinely evaluate, and consistently communicate a comprehensive compensation approach that honors the contributions of all employees.

3.3.2 Support employee wellness through programs that strengthen physical health, emotional well-being, and social connection.

3.3.3 Explore and implement innovative retention strategies that reflect employee needs, celebrate contributions, and strengthen long-term commitment.

3.3.4 Promote a work environment where employees feel genuinely appreciated and inspired to contribute their best.

Celebrate Our People

Value Contributions
Comprehensive recognition approach

Foster Appreciation
Create inspiring work environment

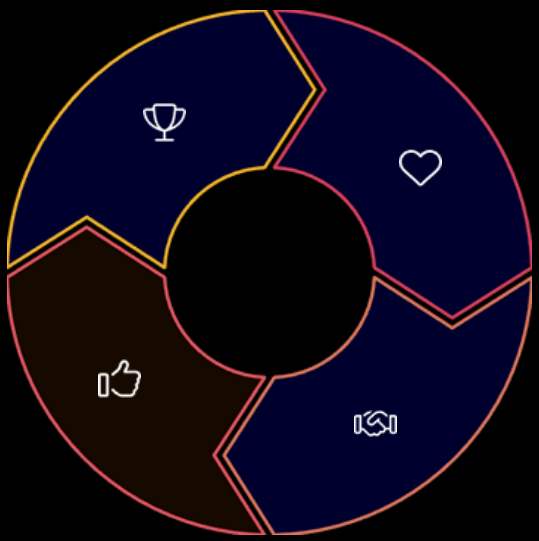

Promote Wellness
Physical, emotional, social support

Strengthen Retention
Innovative strategies for commitment



GOAL 4

BUILDING STRONGER COMMUNITY CONNECTIONS

GMSD is working to tell our story effectively, build stronger partnerships, and fulfill our promise to the community through active listening and collaboration. Our comprehensive approach encompasses everyone from students and families to alumni, government partners, school support organizations, local businesses, and civic organizations.

4.1 OUR STORY

Streamline and strengthen strategic communication systems, ensuring every student, family, and staff member is informed and connected.

4.2 OUR PARTNERS

Foster intentional connections between schools, students, and the broader community.

4.3 OUR PROMISE

Elevate voices and perspectives to shape a shared vision and strengthen connections across every campus through active listening and collaborative leadership.



OUR STORY

Objective 4.1: Streamline and strengthen strategic communication systems, ensuring every student, family, and staff member is informed and connected.

4.1.1 Provide meaningful opportunities for parents and families to engage with the district.

4.1.2 Deliver professional development for staff in storytelling, digital tools, public relations, and customer service.

4.1.3 Create and implement branding and style guidelines for the district and all schools.

4.1.4 Enhance the district's online presence across websites, social media, and emerging platforms.

Strengthening Our Communication Systems

Family Engagement
Creating accessible opportunities for meaningful parent participation

Staff Development
Building communication skills in storytelling, digital tools, and customer service

Consistent Branding
Implementing unified visual standards across all district communications

Enhanced Online Presence
Expanding our reach through improved websites and social media strategies

Telling Our Story: The GMSD Experience

Our district has countless inspiring stories that deserve to be shared. We're equipping our staff with the tools and training they need to become effective storytellers and ambassadors for the GMSD experience.

Through professional development in public relations, digital communication tools, and exceptional customer service, we'll empower our team to showcase the amazing work happening across our campuses. Additionally, we're creating comprehensive branding guidelines to ensure a consistent, professional image that reflects the quality of our educational offerings.

Digital Storytelling
Training staff to capture and share powerful moments from classrooms and school events using modern digital tools and platforms

Public Relations Excellence
Developing skills to effectively communicate district achievements and initiatives to various stakeholders and media outlets

Customer Service Focus
Ensuring all interactions with families and community members are positive, helpful, and reflect our commitment to excellence









OUR PARTNERS

Objective 4.2: Foster intentional connections between schools, students, and the broader community.

4.2.1 Grow and engage an alumni network through events, recognition, and outreach.

4.2.2 Expand hands-on learning through local business partnerships and grow student ambassador opportunities that promote the district's mission.

4.2.3 Develop targeted outreach to engage residents without school-aged children and invite broader community participation.

4.2.4 Collaborate with city leaders, civic organizations, school support organizations and foundations to strengthen support for GMSD schools and students.

Community Partnerships: Beyond School Walls

Education extends beyond our classrooms, and so does our community. We're creating intentional connections between schools, students, and the broader Germantown community to enrich learning experiences and strengthen support for education, including support for capital needs and investments.

Business Partnerships
Collaborating with local companies to provide real-world learning experiences

Civic Partnerships
Working with city leaders and organizations to align educational and community goals

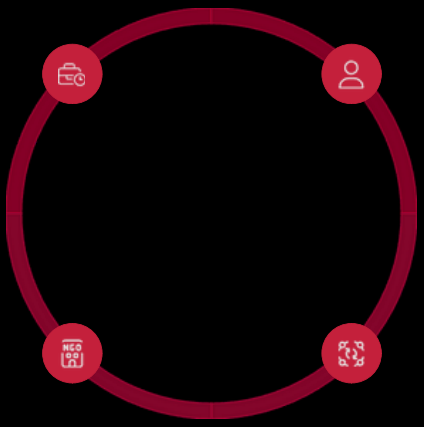

Student Ambassadors
Empowering students to represent the district and develop leadership skills

Broader Community
Engaging residents without school-aged children through targeted outreach

Engaging the Broader Community

Our schools belong to everyone in Germantown, not just those with children currently enrolled. We're implementing targeted outreach strategies to engage residents without school-aged children, helping them see the value our district brings to the entire community.

Community Newsletters
Regular updates highlighting student achievements and district initiatives distributed to all Germantown residents

Community Ambassador Programs
Creating opportunities for residents to share expertise and support educational initiatives

Public Events and Performances
Inviting the broader community to experience student talent through performances, exhibitions, and special events

Civic Organization Partnerships
Collaborating with community groups to align resources and amplify educational support efforts



Building Our Alumni Network

Our graduates represent our greatest success stories and most valuable ambassadors. We're creating an alumni network to maintain meaningful connections with former students throughout their lives and careers.

Through recognition programs, regular events, and strategic outreach, we'll engage alumni in the ongoing development of our schools. These connections will provide current students with mentorship opportunities, career insights, and a deeper appreciation for the lifelong community they're joining through their GMSD education.

Alumni Events

Host regular reunions, homecoming celebrations, and networking opportunities

Recognition Programs

Celebrate alumni achievements through distinguished graduate awards and success stories

Mentorship Connections

Link current students with alumni for career guidance and educational support

Alumni Database

Develop comprehensive tracking system to maintain long-term connections



OUR PROMISE

Objective 4.3: Elevate voices and perspectives to shape a shared vision and strengthen connections across every campus through active listening and collaborative leadership.

4.3.1 Actively gather and use feedback to drive initiatives, improvements, and clearly communicate how it informs district decisions.

4.3.2 Promote programs, needed facility improvements, and educational shifts through intentional, aligned marketing and communication efforts.

4.3.3 Develop and embed core values and guiding principles across all district initiatives.

Active Listening: Shaping Our Shared Vision

We're implementing systematic approaches to gathering and using feedback that drives initiatives and improvements. When we make decisions, we'll clearly communicate how community input influenced those choices, creating transparency and trust in our decision-making process.

Gather Diverse Feedback

Implement surveys, focus groups, and listening sessions to collect input from all stakeholder groups

Analyze and Prioritize

Carefully review community input to identify patterns, priorities, and opportunities for improvement

Implement and Communicate

Make changes based on feedback and clearly explain to stakeholders how their input shaped decisions

Continue the Conversation

Maintain ongoing dialogue to evaluate effectiveness of changes and identify new areas for improvement