



181 US Hwy 46
Mine Hill, NJ 07803
(908) 654-8068
(800) 783-0567
Fax 908-654-8069

LEAD IN DRINKING WATER REPORT

Performed At:

Manalapan- Englishtown Regional Schools

Performed For:

Manalapan- Englishtown Regional Schools
116 Millhurst Rd, Manalapan, NJ, 07726

Prepared By:

LEW Environmental Services, LLC.
181 US Hwy 46
Mine Hill, NJ 07803

Phone (908) 654-8068

Fax (908) 654-8069

Website <http://www.LEWCorp.com>

Inspection Date: 11/23/2024

Project Number: 2490

Table of Contents

Contact Information.....	3
Introduction	4
Sampling Methodology	4
Drinking Water Results	5
Recommendations	6
Additional Recommendations	7

Appendices

Appendix A	Exceedances
Appendix B	Recommendations
Appendix C	All results
Appendix D	Floor Plan(S)
Appendix E	Water Outlet Inventory(ies)
Appendix F	Laboratory Data

Contact Information

Education Agency

Client Contact:	Jeff Lasko
Client Name:	Manalapan- Englishtown Regional Schools
Street Address:	116 Millhurst Rd. , Manalapan, NJ, 07726
Phone Number:	(732) 786-2501

Sampler(s)

Site Assessor(s):	Ken Apen, Erick Ulloa
Signature:	
Date:	February 5, 2025

Firm

Organization:	LEW Environmental Services, LLC.
Certification #:	NJDCA 00015 E
Street:	181 US Hwy 46
City, State & Zip:	Mine Hill, NJ 07803
Phone Number:	908-654-8068
Web Address:	http://www.lewcorp.com

Laboratory

Organization:	Environmental Hazard Services, LLC
Street:	7469 Whitepine Road
City, State & Zip:	Richmond, VA 23237
NJDEP Certification #	VA008
Phone Number:	800-347-4010

Introduction

LEW Environmental Services, LLC. was contracted by Manalapan- Englishtown Regional Schools to test for the presence of lead in drinking water in nine facilities in the district.

Sampling Methodology

LEW Environmental Services, LLC. followed NJAC 6A:26. Full details on sampling practices can be found in Districts Sampling Plan.

All samples were collected in 250mL wide mouth plastic containers that was prepackaged by the analytical laboratory. The sample containers may contain nitric acid, if expedited analysis is required. If not, nitric acid will be added to each sample upon arrival at the laboratory. At each sample location, the first draw sample was taken after it was determined that the water had been standing in the plumbing system for greater than eight hours but less than forty-eight hours. If second draw samples were collected, they were collecting following a flushing protocol outlined in the District's Sampling Plan.

Drinking Water Results

On December 21, 2024, LEW Environmental Services, LLC. collected the following number of water samples:

Pine Brooks

- 31 first draw samples collected plus 1 QAQC blank sample
- 0 samples above the 15ppb action level

Manalapan Middle School

- 59 first draw samples collected plus 1 QAQC blank sample
- 1 samples above the 15ppb action level

Taylor Mills School

- 28 first draw samples collected plus 1 QAQC blank sample
- 0 samples above the 15ppb action level

Wemrock Brook School

- 64 first draw samples collected plus 1 QAQC blank sample
- 2 samples above the 15ppb action level

Lafayette Mills School

- 29 first draw samples collected plus 1 QAQC blank sample
- 2 samples above the 15ppb action level

Administration Building

- 3 first draw samples collected plus 1 QAQC blank sample
- 0 samples above the 15ppb action level

Clark Mills School

- 49 first draw samples collected plus 1 QAQC blank sample
- 1 sample above the 15ppb action level

Milford Brook School

- 24 first draw samples collected plus 1 QAQC blank sample
- 1 sample above the 15ppb action level

Transportation

- 3 first draw samples collected plus 1 QAQC blank sample
- 0 samples above the 15ppb action level

The complete list of samples that exceeded the 15ppb limit can be found in Appendix A. The complete list of all sample results can be found in Appendix C. The laboratory results can be found in Appendix F.

Certain outlets could not or were not tested due to various reasons. The following table lists those locations and the reason why samples were not collected.

School	Sample Location	Reason for not testing.
Pine Brook	Hall Rm 34, Drinking Fountain	Not operating
Manalapan Middle School	Loading Dock, Drinking Fountain	No access
Manalapan Middle School	Kitchen, Sink 1	Hand wash only
Manalapan Middle School	Kitchen, Sink 5	Hand wash only
Manalapan Middle School	Kitchen, Food prep 3	Hand wash only
Manalapan Middle School	Kitchen, Food prep	Hand wash only
Manalapan Middle School	Kitchen, Pot filler 2	Not operating
Lafayette Mills	Kitchen, Food Prep	Not found
Clark Mills	Hall Rm 18A, Drinking Fountain Left	Not operating
Clark Mills	Hall Rm 18A, Drinking Fountain Right	Not operating
Clark Mills	Room E, Bubbler Left	Not operating
Clark Mills	Room F, Bubbler Right	Not operating
Clark Mills	Room G, Bubbler Left	Not operating
Clark Mills	Room H, Bubbler Left	Not operating
Clark Mills	Room I, Bubbler	Not operating
Clark Mills	Room J, Bubbler	Not operating
Clark Mills	Room M, Bubbler	Not operating
Clark Mills	Room N, Bubbler	Not operating
Clark Mills	Room Q, Bubbler	Not operating
Clark Mills	Room R, Bubbler	Not operating
Clark Mills	Room S, Bubbler	Not operating
Clark Mills	Hall Room 13, Drinking Fountain Left	Discontinued
Clark Mills	Hall Room 13, Drinking Fountain Right	Discontinued

Recommendations

On December 21, 2024, LEW Environmental Services, LLC. collected the first draw samples. We recommend the following actions.

Those outlets where the first draw sample tested below 15ppb are not considered to be elevated and no remediation is necessary.

For those outlets where the first draw sample exceeds 15ppb the following steps are recommended:

- 1) Immediately discontinue use of the outlets.

- 2) Conduct second draw (flush) samples on these outlets to further delineate source of contamination.

A complete list of recommendations per outlet can be found in Appendix B.

Additional Recommendations

- 1) Follow-up samples should be collected after any remediation efforts in order to determine the efficacy of the work.
- 2) Any of the inoperable/non-functioning outlets listed above that are brought back into service should be sampled.
- 3) Comply with all requirements set forth in NJAC 6A:26.

Appendix A Exceedances

Building	DateCollected	AnalysisDate	Sample ID	Sample Description	Concentration (ppb)
Manalapan Middle Sc	11/24/2024	12/05/2024	MS-39-FP-K	KITCHEN SINK	70.8
Wemrock Brook	11/24/2024	12/06/2024	WB-2-S-S	STAGE SINK	28.0
Wemrock Brook	11/24/2024	12/06/2024	WB-36-S4-117	ART RM 117 SINK	16.2
Lafayette Mills	11/23/2024	12/05/2024	LM-21-DF-RM31	HALL BY ROOM 31 DRINKING FOUNTIAN	41.3
Lafayette Mills	11/23/2024	12/05/2024	LM-22-DF-RM28	HALL BY ROOM 28 DRINKING FOUNTIAN	53.7
Clark Mills	12/21/2024	01/02/2025	CM-61-S-1	ROOM 1 SINK	25.9
Millford Brook	12/21/2024	01/04/2025	MB-10-DFL-30	HALL NEAR RM 30 DRINKING FOUNTAIN LEFT	19.1

Appendix B Recommendations

Building	Location	Remediation Recommendation
Manalapan Middle School	KITCHEN SINK	Discontinue use and perform second draw sampling.
Wemrock Brook	STAGE SINK	Discontinue use and perform second draw sampling.
Wemrock Brook	ART RM 117 SINK	Discontinue use and perform second draw sampling.
Lafayette Mills	HALL BY ROOM 31 DRINKING FOUNTAIN	Discontinue use and perform second draw sampling.
Lafayette Mills	HALL BY ROOM 28 DRINKING FOUNTAIN	Discontinue use and perform second draw sampling.
Clark Mills	ROOM 1 SINK	Discontinue use and perform second draw sampling.
Millford Brook	HALL NEAR RM 30 DRINKING FOUNTAIN	Discontinue use and perform second draw sampling.

Appendix C All Results

Building	DateCollected	AnalysisDate	Sample ID	Sample Description	Concentration
Pine Brooks	11/23/2024	12/05/2024	PB-1-FP-K	KITCHEN SINK	1.03
Pine Brooks	11/23/2024	12/05/2024	PB-2-S-K	KITCHEN SINK	<1.00
Pine Brooks	11/23/2024	12/05/2024	PB-4-FP-K	KITCHEN SINK	<1.00
Pine Brooks	11/23/2024	12/05/2024	PB-5-FPL-K	KITCHEN SINK	4.31
Pine Brooks	11/23/2024	12/05/2024	PB-6-FPR-K	KITCHEN SINK	1.15
Pine Brooks	11/23/2024	12/05/2024	PB-7-S-K	KITCHEN SINK	3.60
Pine Brooks	11/23/2024	12/05/2024	PB-8-DFL-S	HALL BY STORAGE DRINKING FOUNTAIN LEFT	<1.00
Pine Brooks	11/23/2024	12/05/2024	PB-9-DFR-S	HALL BY STORAGE DRINKING FOUNTAIN RIGHT	<1.00
Pine Brooks	11/23/2024	12/05/2024	PB-10-DF-GR	HALL BY GIRLS RM DRINKING FOUNTAIN	<1.00
Pine Brooks	11/23/2024	12/05/2024	PB-10-BF-GR	HALL BY GIRLS RM BOTTLE FILLER	<1.00
Pine Brooks	11/23/2024	12/05/2024	PB-11-DFL-RM	HALL BY RM 14 DRINKING FOUNTAIN LEFT	1.93
Pine Brooks	11/23/2024	12/05/2024	PB-12-DFR-R	HALL BY RM 14 DRINKING FOUNTAIN RIGHT	<1.00
Pine Brooks	11/23/2024	12/05/2024	PB-13-DFL-N	HALL BY NURSE DRINKING FOUNTAIN LEFT	6.16
Pine Brooks	11/23/2024	12/05/2024	PB-14-DFR-N	HALL BY NURSE DRINKING FOUNTAIN RIGHT	5.87
Pine Brooks	11/23/2024	12/05/2024	PB-15-DFL-M	HALL NEAR MAIN OFFICE DRINKING FOUNTAIN LEFT	<1.00
Pine Brooks	11/23/2024	12/05/2024	PB-16-DRF-M	HALL NEAR MAIN OFFICE DRINKING FOUNTAIN	<1.00
Pine Brooks	11/23/2024	12/05/2024	PB-17-DF-RM	HALL NEAR RM 16 DRINKING FOUNTAIN	<1.00
Pine Brooks	11/23/2024	12/05/2024	PB-17-BF-RM	HALL NEAR RM 16 BOTTLE FILLER	<1.00
Pine Brooks	11/23/2024	12/05/2024	PB-18-DFL-RM	HALL NEAR RM 17 DRINKING FOUNTAIN LEFT	<1.00
Pine Brooks	11/23/2024	12/05/2024	PB-19-DFR-R	HALL NEAR RM 17 DRINKING FOUNTAIN RIGHT	<1.00
Pine Brooks	11/23/2024	12/05/2024	PB-20-S-F	FACULTY RM SINK	<1.00
Pine Brooks	11/23/2024	12/05/2024	PB-21-DFL-RM	HALL NEAR RM 31 DRINKING FOUNTAIN LEFT	<1.00
Pine Brooks	11/23/2024	12/05/2024	PB-22-DFR-R	HALL NEAR RM 31 DRINKING FOUNTAIN RIGHT	<1.00
Pine Brooks	11/23/2024	12/05/2024	PB-23-S1-RM	RM 32 SINK 1	<1.00
Pine Brooks	11/23/2024	12/05/2024	PB-24-S2-RM	RM 32 SINK2	10.5
Pine Brooks	11/23/2024	12/05/2024	PB-25-S-RM3	RM 33 SINK	<1.00
Pine Brooks	11/23/2024	12/05/2024	PB-26-DFL-RM	HALL RM 33 DRINKING FOUNTAIN LEFT	<1.00
Pine Brooks	11/23/2024	12/05/2024	PB-27-DFR-R	HALL RM 33 DRINKING FOUNTAIN RIGHT	<1.00
Pine Brooks	11/23/2024	12/05/2024	PB-29-DFL-RM	HALL RM 37 DRINKING FOUNTAIN LEFT	<1.00
Pine Brooks	11/23/2024	12/05/2024	PB-30-DFR-R	HALL RM 37 DRINKING FOUNTAIN RIGHT	4.54
Pine Brooks	11/23/2024	12/05/2024	PB-31-DF-G	HALL BY GYM DRINKING FOUNTAIN	<1.00
Pine Brooks	11/23/2024	12/05/2024	PB-SR	SUN ROOM	<1.00
Manalapan Middle School	11/24/2024	12/05/2024	MS-2-DF-LD	LIFE SKILLS SINK	1.48
Manalapan Middle School	11/24/2024	12/05/2024	MS-3-S2-LS	LIFE SKILLS SINK	2.25
Manalapan Middle School	11/24/2024	12/05/2024	MS-4-S3-LS	LIFE SKILLS SINK	<1.00
Manalapan Middle School	11/24/2024	12/05/2024	MS-5-S4-LS	LIFE SKILLS SINK	<1.00
Manalapan Middle School	11/24/2024	12/05/2024	MS-6-S5-LS	LIFE SKILLS SINK	2.84
Manalapan Middle School	11/24/2024	12/05/2024	MS-7-S6-LS	LIFE SKILLS SINK	<1.00
Manalapan Middle School	11/24/2024	12/05/2024	MS-8-DFL-ME	MAIN ENTRANCE DRINKING FOUNTAIN LEFT	<1.00
Manalapan Middle School	11/24/2024	12/05/2024	MS-9-DFR-ME	MAIN ENTRANCE DRINKING FOUNTAIN RIGHT	<1.00
Manalapan Middle School	11/24/2024	12/05/2024	MS-10-S-MO	MAIN OFFICE SINK	<1.00
Manalapan Middle School	11/24/2024	12/05/2024	MS-11-S-N	NURSE OFFICE SINK	1.67
Manalapan Middle School	11/24/2024	12/05/2024	MS-12-BB-E	EXAM ROOM BUBBLER	1.27
Manalapan Middle School	11/24/2024	12/05/2024	MS-13-DFL-1	HALL NEAR ROOM 111 DRINKING FOUNTAIN LEFT	<1.00
Manalapan Middle School	11/24/2024	12/05/2024	MS-14-DFCL	HALL NEAR ROOM 111 DRINKING FOUNTAIN CL	<1.00
Manalapan Middle School	11/24/2024	12/05/2024	MS-15-DFRC	HALL NEAR ROOM 111 DRINKING FOUNTAIN RC	<1.00
Manalapan Middle School	11/24/2024	12/05/2024	MS-16-DFR-1	HALL NEAR ROOM 111 DRINKING FOUNTAIN R	<1.00
Manalapan Middle School	11/24/2024	12/05/2024	MS-17-DFL-10	HALL NEAR 1009 DRINKING FOUNTAIN LEFT	<1.00
Manalapan Middle School	11/24/2024	12/05/2024	MS-18-DFC-1	HALL NEAR 1009 DRINKING FOUNTAIN CENTER	<1.00
Manalapan Middle School	11/24/2024	12/05/2024	MS-19-DFR-1	HALL NEAR 1009 DRINKING FOUNTAIN RIGHT	<1.00
Manalapan Middle School	11/24/2024	12/05/2024	MS-20-DFL-12	HALL NEAR 126 DRINKING FOUNTAIN LEFT	2.05
Manalapan Middle School	11/24/2024	12/05/2024	MS-21-DFCL	HALL NEAR 126 DRINKING FOUNTAIN CL	<1.00
Manalapan Middle School	11/24/2024	12/05/2024	MS-22-DFCR	HALL NEAR 126 DRINKING FOUNTAIN CR	<1.00
Manalapan Middle School	11/24/2024	12/05/2024	MS-23-DFR-1	HALL NEAR 126 DRINKING FOUNTAIN R	2.14
Manalapan Middle School	11/24/2024	12/05/2024	MS-24-S1-126	ROOM 126 SINK 1	<1.00
Manalapan Middle School	11/24/2024	12/05/2024	MS-25-S2-126	ROOM 126 SINK 2	4.58
Manalapan Middle School	11/24/2024	12/05/2024	MS-26-S3-126	ROOM 126 SINK 3	2.79
Manalapan Middle School	11/24/2024	12/05/2024	MS-27-S1-128	ROOM 128 SINK 1	3.76
Manalapan Middle School	11/24/2024	12/05/2024	MS-28-S2-128	ROOM 128 SINK 2	3.44
Manalapan Middle School	11/24/2024	12/05/2024	MS-29-S3-128	ROOM 128 SINK 3	4.11
Manalapan Middle School	11/24/2024	12/05/2024	MS-30-S4-128	ROOM 128 SINK 4	<1.00
Manalapan Middle School	11/24/2024	12/05/2024	MS-31-S5-128	ROOM 128 SINK 5	2.56
Manalapan Middle School	11/24/2024	12/05/2024	MS-32-S-FL	FACULTY LOUNGE SINK	<1.00
Manalapan Middle School	11/24/2024	12/05/2024	MS-33-S1-G	HALL NEAR GYM DRINKING FOUNTAIN LEFT	<1.00
Manalapan Middle School	11/24/2024	12/05/2024	MS-34-S2-G	HALL NEAR GYM DRINKING FOUNTAIN CENTER	<1.00
Manalapan Middle School	11/24/2024	12/05/2024	MS-35-S3-G	HALL NEAR GYM DRINKING FOUNTAIN RIGHT	<1.00
Manalapan Middle School	11/24/2024	12/05/2024	MS-36-DFL-S	HALL NEAR SDIN DRINKING FOUNTAIN LEFT	<1.00
Manalapan Middle School	11/24/2024	12/05/2024	MS-37-DFC-S	HALL NEAR SDIN DRINKING FOUNTAIN CENTER	<1.00
Manalapan Middle School	11/24/2024	12/05/2024	MS-38-DFR-S	HALL NEAR SDIN DRINKING FOUNTAIN RIGHT	<1.00
Manalapan Middle School	11/24/2024	12/05/2024	MS-39-FP-K	KITCHEN SINK	70.8

Building	DateCollected	AnalysisDate	Sample ID	Sample Description	Concentration
Manalapan Middle School	11/24/2024	12/05/2024	MS-40-S1-K	KITCHEN SINK	<1.00
Manalapan Middle School	11/24/2024	12/05/2024	MS-41-S2-K	KITCHEN SINK	<1.00
Manalapan Middle School	11/24/2024	12/05/2024	MS-42-S3-K	KITCHEN SINK	1.94
Manalapan Middle School	11/24/2024	12/05/2024	MS-43-PF-K	KITCHEN POT FILLER	6.17
Manalapan Middle School	11/24/2024	12/05/2024	MS-44-S4-K	KITCHEN SINK	7.55
Manalapan Middle School	11/24/2024	12/05/2024	MS-47-FP2-K	KITCHEN SINK	1.37
Manalapan Middle School	11/24/2024	12/05/2024	MS-50-PF3-K	KITCHEN POT FILLER	3.91
Manalapan Middle School	11/24/2024	12/05/2024	MS-51-PF4-K	KITCHEN POT FILLER	2.74
Manalapan Middle School	11/24/2024	12/05/2024	MS-52-IM-K	KITCHEN ICE MAKER	<1.00
Manalapan Middle School	11/24/2024	12/05/2024	MS-53-DF-237	HALL NEAR RM 237 DRINKING FOUNTAIN	<1.00
Manalapan Middle School	11/24/2024	12/05/2024	MS-54-DFL-237	HALL NEAR RM 232 DRINKING FOUNTAIN LEFT	1.75
Manalapan Middle School	11/24/2024	12/05/2024	MS-55-DFCL-237	HALL NEAR RM 232 DRINKING FOUNTAIN CL	<1.00
Manalapan Middle School	11/24/2024	12/05/2024	MS-56-DFCR-237	HALL NEAR RM 232 DRINKING FOUNTAIN CR	<1.00
Manalapan Middle School	11/24/2024	12/05/2024	MS-57-DFR-237	HALL NEAR RM 232 DRINKING FOUNTAIN R	1.40
Manalapan Middle School	11/24/2024	12/05/2024	MS-58-DFL-2011	HALL NEAR RM 2011 DRINKING FOUNTAIN LEFT	<1.00
Manalapan Middle School	11/24/2024	12/05/2024	MS-59-DFC-2011	HALL NEAR RM 2011 DRINKING FOUNTAIN CENTER	<1.00
Manalapan Middle School	11/24/2024	12/05/2024	MS-60-DFR-2011	HALL NEAR RM 2011 DRINKING FOUNTAIN RIGHT	<1.00
Manalapan Middle School	11/24/2024	12/05/2024	MS-62-DFCL-217	HALL NEAR RM 217 DRINKING FOUNTAIN CL	<1.00
Manalapan Middle School	11/24/2024	12/05/2024	MS-63-DFCR-217	HALL NEAR RM 217 DRINKING FOUNTAIN CR	<1.00
Manalapan Middle School	11/24/2024	12/05/2024	MS-24-DFR-217	HALL NEAR RM 217 DRINKING FOUNTAIN R	<1.00
Manalapan Middle School	11/24/2024	12/05/2024	MS-61-DFL-217	HALL NEAR RM 217 DRINKING FOUNTAIN L	<1.00
Manalapan Middle School	11/24/2024	12/05/2024	MS-SR	SUNROOM	<1.00
Taylor Mills	11/23/2024	12/02/2024	TM-1-DF-BR	HALL NEAR BOILER RM DRINKING FOUNTAIN	<1.00
Taylor Mills	11/23/2024	12/02/2024	TM-1-BF-BR	HALL NEAR BOILER RM BOTTLE FILLER	<1.00
Taylor Mills	11/23/2024	12/02/2024	TM-2-DFL-AP	HALL NEAR ASSISTANT PRINCIPAL DRINKING	<1.00
Taylor Mills	11/23/2024	12/02/2024	TM-3-DFR-AP	HALL NEAR ASSISTANT PRINCIPAL DRINKING	<1.00
Taylor Mills	11/23/2024	12/02/2024	TM-4-DFL-148	HALL NEAR RM 148 DRINKING FOUNTAIN LEFT	3.10
Taylor Mills	11/23/2024	12/02/2024	TM-5-DFR-148	HALL NEAR RM 148 DRINKING FOUNTAIN RIGHT	7.14
Taylor Mills	11/23/2024	12/04/2024	TM-6-S-N	NURSE OFFICE SINK	<1.00
Taylor Mills	11/23/2024	12/02/2024	TM-7-DF-MO	HALL BY MAIN OFFICE DRINKING FOUNTAIN	<1.00
Taylor Mills	11/23/2024	12/02/2024	TM-8-S1-A	ART RM SINK	<1.00
Taylor Mills	11/23/2024	12/02/2024	TM-9-S2-A	ART RM SINK	1.56
Taylor Mills	11/23/2024	12/02/2024	TM-10-S3-A	ART RM SINK	6.34
Taylor Mills	11/23/2024	12/02/2024	TM-11-S4-A	ART RM SINK	<1.00
Taylor Mills	11/23/2024	12/02/2024	TM-12-DFL-149	HALL NEAR RM 149 DRINKING FOUNTAIN LEFT	<1.00
Taylor Mills	11/23/2024	12/02/2024	TM-13-DFR-149	HALL NEAR RM 149 DRINKING FOUNTAIN RIGHT	<1.00
Taylor Mills	11/23/2024	12/04/2024	TM-14-S-LMC	LMC SINK	<1.00
Taylor Mills	11/23/2024	12/02/2024	TM-15-DFL-210	HALL REAR RM 210 DRINKING FOUNTAIN LEFT	<1.00
Taylor Mills	11/23/2024	12/02/2024	TM-16-DFR-210	HALL REAR RM 210 DRINKING FOUNTAIN RIGHT	<1.00
Taylor Mills	11/23/2024	12/02/2024	TM-17-DF-CR	HALL NEAR COPY RM DRINKING FOUNTAIN	<1.00
Taylor Mills	11/23/2024	12/02/2024	TM-17-BF-CR	HALL NEAR COPY RM BOTTLE FILLER	<1.00
Taylor Mills	11/23/2024	12/02/2024	TM-18-S-FR	FACULTY RM SINK	1.09
Taylor Mills	11/23/2024	12/02/2024	TM-19-FP-K	KITCHEN SINK	<1.00
Taylor Mills	11/23/2024	12/02/2024	TM-20-S1-K	KITCHEN SINK	<1.00
Taylor Mills	11/23/2024	12/02/2024	TM-21-S2-K	KITCHEN SINK	1.77
Taylor Mills	11/23/2024	12/02/2024	TM-22-S3-K	KITCHEN SINK	<1.00
Taylor Mills	11/23/2024	12/02/2024	TM-23-S4-K	KITCHEN SINK	<1.00
Taylor Mills	11/23/2024	12/02/2024	TM-24-S5-K	KITCHEN SINK	<1.00
Taylor Mills	11/23/2024	12/02/2024	TM-25-DFL-302	HALL NEAR RM 302 DRINKING FOUNTAIN LEFT	<1.00
Taylor Mills	11/23/2024	12/02/2024	TM-26-DFR-302	HALL NEAR RM 302 DRINKING FOUNTAIN RIGHT	<1.00
Taylor Mills	11/23/2024	12/02/2024	TM-SR	SUNROOM	<1.00
Wemrock Brook	11/24/2024	12/06/2024	WB-1-S-CBR	CUSTODIAL ROOM SINK	<1.00
Wemrock Brook	11/24/2024	12/06/2024	WB-2-S-S	STAGE SINK	28.0
Wemrock Brook	11/24/2024	12/06/2024	WB-3-FP-K	KITCHEN SINK	3.07
Wemrock Brook	11/24/2024	12/06/2024	WB-4-S1-K	KITCHEN SINK	<1.00
Wemrock Brook	11/24/2024	12/06/2024	WB-5-S2-K	KITCHEN SINK	1.05
Wemrock Brook	11/24/2024	12/06/2024	WB-6-S3-K	KITCHEN SINK	3.04
Wemrock Brook	11/24/2024	12/06/2024	WB-7-S4-K	KITCHEN SINK	3.80
Wemrock Brook	11/24/2024	12/06/2024	WB-8-S5-K	KITCHEN SINK	2.23
Wemrock Brook	11/24/2024	12/06/2024	WB-9-S-FR	FACULTY RM SINK	<1.00
Wemrock Brook	11/24/2024	12/06/2024	WB-10-S-A102	A 102 SINK	1.29
Wemrock Brook	11/24/2024	12/06/2024	WB-11-S-N	NURSE SINK	<1.00
Wemrock Brook	11/24/2024	12/06/2024	WB-12-BB-102	RM 102 BUBBLER	<1.00
Wemrock Brook	11/24/2024	12/06/2024	WB-13-BB-103	RM 103 BUBBLER	<1.00
Wemrock Brook	11/24/2024	12/06/2024	WB-14-BB-106	RM 106 BUBBLER	<1.00
Wemrock Brook	11/24/2024	12/06/2024	WB-15-BB-107	RM 107 BUBBLER	<1.00
Wemrock Brook	11/24/2024	12/06/2024	WB-16-BB-108	RM 108 BUBBLER	<1.00
Wemrock Brook	11/24/2024	12/06/2024	WB-17-BB-109	RM 109 BUBBLER	<1.00
Wemrock Brook	11/24/2024	12/06/2024	WB-19-DFR	HALL NEAR RM 111 DRINKING FOUNTAIN RIGHT	1.70
Wemrock Brook	11/24/2024	12/06/2024	WB-20-BB-111	RM 111 BUBBLER	<1.00

Building	DateCollected	AnalysisDate	Sample ID	Sample Description	Concentration
Wemrock Brook	11/24/2024	12/06/2024	WB-21-BB-12	RM 112 BUBBLER	<1.00
Wemrock Brook	11/24/2024	12/06/2024	WB-22-BB-12	RM 121 BUBBLER	<1.00
Wemrock Brook	11/24/2024	12/06/2024	WB-23-BB-12	RM 123 BUBBLER	<1.00
Wemrock Brook	11/24/2024	12/06/2024	WB-24-BB-12	RM 124 BUBBLER	1.05
Wemrock Brook	11/24/2024	12/06/2024	WB-25-BB-12	RM 125 BUBBLER	<1.00
Wemrock Brook	11/24/2024	12/06/2024	WB-26-BB-12	RM 126 BUBBLER	<1.00
Wemrock Brook	11/24/2024	12/06/2024	WB-27-BB-12	RM 127 BUBBLER	<1.00
Wemrock Brook	11/24/2024	12/06/2024	WB-28-BB-12	RM 128 BUBBLER	<1.00
Wemrock Brook	11/24/2024	12/06/2024	WB-29-BB-12	RM 129 BUBBLER	<1.00
Wemrock Brook	11/24/2024	12/06/2024	WB-30-BB-13	RM 130 BUBBLER	<1.00
Wemrock Brook	11/24/2024	12/06/2024	WB-31-DFR-G	GYM DRINKING FOUNTAIN RIGHT	<1.00
Wemrock Brook	11/24/2024	12/06/2024	WB-31-BF-G	GYM BOTTLE FILLER	<1.00
Wemrock Brook	11/24/2024	12/06/2024	WB-32-DFL-G	GYM DRINKING FOUNTAIN LEFT	<1.00
Wemrock Brook	11/24/2024	12/06/2024	WB-33-S1-11	ART RM 117 SINK	<1.00
Wemrock Brook	11/24/2024	12/06/2024	WB-34-S2-11	ART RM 117 SINK	2.40
Wemrock Brook	11/24/2024	12/06/2024	WB-35-S3-11	ART RM 117 SINK	<1.00
Wemrock Brook	11/24/2024	12/06/2024	WB-36-S4-11	ART RM 117 SINK	16.2
Wemrock Brook	11/24/2024	12/06/2024	WB-37-BB-11	RM 110 BUBBLER	6.72
Wemrock Brook	11/24/2024	12/06/2024	WB-38-DFL-1	HALL NEAR DRINKING FOUNTAIN LEFT	<1.00
Wemrock Brook	11/24/2024	12/06/2024	WB-39-DFR-1	HALL NEAR 110 DRINKING FOUNTAIN RIGHT	1.15
Wemrock Brook	11/24/2024	12/06/2024	WB-40-S-LMC	LIBRARY SINK	<1.00
Wemrock Brook	11/24/2024	12/06/2024	WB-41-S-206	RM 206 SINK	1.55
Wemrock Brook	11/24/2024	12/06/2024	WB-42-BB-20	RM 207 BUBBLER	1.79
Wemrock Brook	11/24/2024	12/06/2024	WB-43-BB-20	RM 208 BUBBLER	<1.00
Wemrock Brook	11/24/2024	12/06/2024	WB-44-BB-20	RM 209 BUBBLER	<1.00
Wemrock Brook	11/24/2024	12/06/2024	WB-45-BB-21	RM 210 BUBBLER	<1.00
Wemrock Brook	11/24/2024	12/06/2024	WB-46-BB-21	RM 211 BUBBLER	1.91
Wemrock Brook	11/24/2024	12/06/2024	WB-47-BB-21	RM 212 BUBBLER	<1.00
Wemrock Brook	11/24/2024	12/06/2024	WB-48-BB-21	RM 213 BUBBLER	<1.00
Wemrock Brook	11/24/2024	12/06/2024	WB-49-BB-21	RM 214 BUBBLER	<1.00
Wemrock Brook	11/24/2024	12/06/2024	WB-50-DFL-2	HALL NEAR RM 216 DRINKING FOUNTAIN LEFT	<1.00
Wemrock Brook	11/24/2024	12/06/2024	WB-51-DFR-2	HALL NEAR RM 216 DRINKING FOUNTAIN RIGHT	2.85
Wemrock Brook	11/24/2024	12/06/2024	WB-52-BB-21	RM 216 BUBBLER	1.92
Wemrock Brook	11/24/2024	12/06/2024	WB-53-BB-21	RM 217 BUBBLER	<1.00
Wemrock Brook	11/24/2024	12/06/2024	WB-54-BB-22	RM 226 BUBBLER	2.49
Wemrock Brook	11/24/2024	12/06/2024	WB-55-BB-22	RM 229 BUBBLER	<1.00
Wemrock Brook	11/24/2024	12/06/2024	WB-56-BB-23	RM 230 BUBBLER	<1.00
Wemrock Brook	11/24/2024	12/06/2024	WB-57-BB-23	RM 231 BUBBLER	<1.00
Wemrock Brook	11/24/2024	12/06/2024	WB-58-BB-23	RM 232 BUBBLER	1.44
Wemrock Brook	11/24/2024	12/06/2024	WB-59-BB-23	RM 233 BUBBLER	<1.00
Wemrock Brook	11/24/2024	12/06/2024	WB-60-BB-23	RM 234 BUBBLER	<1.00
Wemrock Brook	11/24/2024	12/06/2024	WB-61-BB-23	RM 235 BUBBLER	<1.00
Wemrock Brook	11/24/2024	12/06/2024	WB-62-BB-23	RM 236 BUBBLER	<1.00
Wemrock Brook	11/24/2024	12/06/2024	WB-63-BB-10	RM 101 BUBBLER	<1.00
Wemrock Brook	11/24/2024	12/06/2024	WB-18-DFL-1	HALL NEAR RM 111 DRINKING FOUNTAIN LEFT	<1.00
Wemrock Brook	11/24/2024	12/06/2024	WB-SR	SUNROOM	<1.00
Lafayette Mills	11/23/2024	12/05/2024	LM-1-DF-DR	DINING ROOM DRINKING FOUNTAIN	<1.00
Lafayette Mills	11/23/2024	12/05/2024	LM-2-S-DR	DINING ROOM SINK	<1.00
Lafayette Mills	11/23/2024	12/05/2024	LM-3-FP-K	KITCHEN SINK	<1.00
Lafayette Mills	11/23/2024	12/05/2024	LM-4-SL	KITCHEN SINK LEFT	1.04
Lafayette Mills	11/23/2024	12/05/2024	LM-5-SR-K	KITCHEN SINK RIGHT	<1.00
Lafayette Mills	11/23/2024	12/05/2024	LM-6-DFL-AP	HALL BY ASSISTANT PRINCIPAL OFFICE DRINKING	<1.00
Lafayette Mills	11/23/2024	12/05/2024	LM-7-DFR-AP	HALL BY ASSISTANT PRINCIPAL OFFICE DRINKING	1.01
Lafayette Mills	11/23/2024	12/05/2024	LM-8-DF-RM9	HALL BY ROOM 9 DRINKING FOUNTAIN	<1.00
Lafayette Mills	11/23/2024	12/05/2024	LM-9-DF-RM1	HALL BY ROOM 12 DRINKING FOUNTAIN	1.15
Lafayette Mills	11/23/2024	12/05/2024	LM-10-DF-RM	HALL BY ROOM 5 DRINKING FOUNTAIN	1.10
Lafayette Mills	11/23/2024	12/05/2024	LM-11-DF-RM	HALL BY ROOM 8 DRINKING FOUNTAIN	1.07
Lafayette Mills	11/23/2024	12/05/2024	LM-12-DF-RM	HALL BY ROOM 1 DRINKING FOUNTAIN	3.35
Lafayette Mills	11/23/2024	12/05/2024	LM-13-DF-RM	HALL BY ROOM 4 DRINKING FOUNTAIN	4.09
Lafayette Mills	11/23/2024	12/05/2024	LM-14-S-FR	FACULTY ROOM SINK	<1.00
Lafayette Mills	11/23/2024	12/05/2024	LM-15-DF-RM	HALL BY ROOM 23 DRINKING FOUNTAIN	<1.00
Lafayette Mills	11/23/2024	12/05/2024	LM-16-DF-RM	HALL BY ROOM 22 DRINKING FOUNTAIN	2.56
Lafayette Mills	11/23/2024	12/05/2024	LM-17-SL-RM	ART ROOM 22 SINK LEFT	<1.00
Lafayette Mills	11/23/2024	12/05/2024	LM-18-SR-RM	ART ROOM 22 SINK RIGHT	<1.00
Lafayette Mills	11/23/2024	12/05/2024	LM-19-DF-RM	HALL BY ROOM 27 DRINKING FOUNTAIN	<1.00
Lafayette Mills	11/23/2024	12/05/2024	LM-20-DF-RM	HALL BY ROOM 24 DRINKING FOUNTAIN	<1.00
Lafayette Mills	11/23/2024	12/05/2024	LM-21-DF-RM	HALL BY ROOM 31 DRINKING FOUNTAIN	41.3
Lafayette Mills	11/23/2024	12/05/2024	LM-22-DF-RM	HALL BY ROOM 28 DRINKING FOUNTAIN	53.7
Lafayette Mills	11/23/2024	12/05/2024	LM-23-S-N	NURSE OFFICE SINK	<1.00
Lafayette Mills	11/23/2024	12/05/2024	LM-24-DF-RM	HALL BY ROOM 15 DRINKING FOUNTAIN	<1.00

Building	DateCollected	AnalysisDate	Sample ID	Sample Description	Concentration
Lafayette Mills	11/23/2024	12/05/2024	LM-25-DF-RM	HALL BY ROOM 16 DRINKING FOUNTIAN	1.15
Lafayette Mills	11/23/2024	12/05/2024	LM-26-DF-RM	HALL BY ROOM 19 DRINKING FOUNTIAN	<1.00
Lafayette Mills	11/23/2024	12/05/2024	LM-27-DF-RM	HALL BY ROOM 18 DRINKING FOUNTIAN	<1.00
Lafayette Mills	11/23/2024	12/05/2024	LM-28-DFL-G	HALL BY GYM DINKING FOUNTAIN LEFT	<1.00
Lafayette Mills	11/23/2024	12/05/2024	LM-29-DFR-G	HALL BY GYM DRINKING FOUNTAIN RIGHT	<1.00
Lafayette Mills	11/23/2024	12/05/2024	LM-SR	SUNROOM	<1.00
Administration Building	12/21/2024	01/03/2025	A-1-DF-S	HALL NEAR SUPERVISORS DRINKING FOUNTAIN	<1.00
Administration Building	12/21/2024	01/03/2025	A-2-DF-S	HALL NEAR SUPERVISORS DRINKING FOUNTAIN	<1.00
Administration Building	12/21/2024	01/03/2025	A-3-S-405	ROOM 405 SINK	5.05
Administration Building	12/21/2024	01/03/2025	A-SR	SUNROOM	<1.00
Clark Mills	12/21/2024	01/02/2025	CM-3-S-FR	FACULTY ROOM SINK	<1.00
Clark Mills	12/21/2024	01/02/2025	CM-4-FP-K	KITCHEN FOOD PREP	2.87
Clark Mills	12/21/2024	01/02/2025	CM-5-S1-K	KITCHEN SINK 1	2.46
Clark Mills	12/21/2024	01/02/2025	CM-6-S2-K	KITCHEN SINK 2	2.57
Clark Mills	12/21/2024	01/08/2025	CM-7-S3-K	KITCHEN SINK 3	1.06
Clark Mills	12/21/2024	01/02/2025	CM-8-S4-K	KITCHEN SINK 4	2.06
Clark Mills	12/21/2024	01/02/2025	CM-9-S5-K	KITCHEN SINK 5	1.19
Clark Mills	12/21/2024	01/02/2025	CM-10-S6-K	KITCHEN SINK 6	2.09
Clark Mills	12/21/2024	01/02/2025	CM-11-DFL-S	HALL NEAR STAGE 20 DRINKING FOUNTAIN LEFT	1.70
Clark Mills	12/21/2024	01/02/2025	CM-12-DFR-S	HALL NEAR STAGE 20 DRINKING FOUNTAIN RIGHT	<1.00
Clark Mills	12/21/2024	01/02/2025	CM-13-S-21	ROOM 21 SINK	3.33
Clark Mills	12/21/2024	01/02/2025	CM-14-S-22	ROOM 22 SINK	1.06
Clark Mills	12/21/2024	01/02/2025	CM-15-DFL-24	HALL NEAR ROOM 25 DRINKING FOUNTAIN LEFT	<1.00
Clark Mills	12/21/2024	01/02/2025	CM-16-DFR-2	HALL NEAR ROOM 25 DRINKING FOUNTAIN RIGHT	<1.00
Clark Mills	12/21/2024	01/02/2025	CM-17-DFC-2	HALL NEAR ROOM 27 DRINKING FOUNTAIN LEFT	<1.00
Clark Mills	12/21/2024	01/02/2025	CM-18-DFR-2	HALL NEAR ROOM 27 DRINKING FOUNTAIN RIGHT	<1.00
Clark Mills	12/21/2024	01/02/2025	CM-18A-BF-2	HALL NEAR ROOM 27 BOTTLE FILLER	<1.00
Clark Mills	12/21/2024	01/02/2025	CM-19-DFL-32	HALL NEAR ROOM 32 DRINKING FOUNTAIN LEFT	8.84
Clark Mills	12/21/2024	01/02/2025	CM-20-DFR-3	HALL NEAR ROOM 32 DRINKING FOUNTAIN LEFT	1.21
Clark Mills	12/21/2024	01/02/2025	CM-21-S-LMC	LMC SINK	3.46
Clark Mills	12/21/2024	01/02/2025	CM-22-BB-46	ROOM 46 BUBBLER	<1.00
Clark Mills	12/21/2024	01/02/2025	CM-23-BB-47	ROOM 47 BUBBLER	7.26
Clark Mills	12/21/2024	01/02/2025	CM-24-BB-49	ROOM 49 BUBBLER	9.44
Clark Mills	12/21/2024	01/02/2025	CM-25-BB-48	ROOM 48 BUBBLER	3.45
Clark Mills	12/21/2024	01/02/2025	CM-62-S-PPS	PPS OFFICE SINK	<1.00
Clark Mills	12/21/2024	01/02/2025	CM-26-DF-50B	HALL NEAR ROOM 50B DRINKING FOUNTAIN	6.59
Clark Mills	12/21/2024	01/02/2025	CM-27-S-50B	ROOM 50B SINK	1.53
Clark Mills	12/21/2024	01/02/2025	CM-28-S-60	ROOM 60 SINK	<1.00
Clark Mills	12/21/2024	01/02/2025	CM-29-DF-A	HALL BY ROOM A DRINKING FOUNTAIN	2.59
Clark Mills	12/21/2024	01/02/2025	CM-30-BBR-E	ROOM E BUBBLER	2.55
Clark Mills	12/21/2024	01/08/2025	CM-32-BBL-F	ROOM F BUBBLER RIGHT	9.53
Clark Mills	12/21/2024	01/02/2025	CM-35-BBR-G	ROOM G BUBBLER RIGHT	<1.00
Clark Mills	12/21/2024	01/02/2025	CM-37-BBR-H	ROOM H BUBBLER RIGHT	2.03
Clark Mills	12/21/2024	01/02/2025	CM-40-S-FR	FACULTY ROOM SINK	2.06
Clark Mills	12/21/2024	01/02/2025	CM-41-BB-K	ROOM K BUBBLER	2.62
Clark Mills	12/21/2024	01/02/2025	CM-42-BB-L	ROOM L BUBBLER	1.68
Clark Mills	12/21/2024	01/02/2025	CM-45-BB-O	ROOM O BUBBLER	1.34
Clark Mills	12/21/2024	01/02/2025	CM-46-BB-P	ROOM P BUBBLER	1.84
Clark Mills	12/21/2024	01/02/2025	CM-50-BB-T	ROOM T BUBBLER	<1.00
Clark Mills	12/21/2024	01/02/2025	CM-53-DFL-9	HALL ROOM 9 DRINKING FOUNTAIN LEFT	<1.00
Clark Mills	12/21/2024	01/02/2025	CM-54-DFR-9	HALL ROOM 9 DRINKING FOUNTAIN RIGHT	<1.00
Clark Mills	12/21/2024	01/02/2025	CM-54A-BF-9	HALL ROOM 9 BOTTLE FILLER	<1.00
Clark Mills	12/21/2024	01/02/2025	CM-55-DFL-6	HALL ROOM 6 DRINKING FOUNTAIN LEFT	<1.00
Clark Mills	12/21/2024	01/02/2025	CM-56-DFR-6	HALL ROOM 6 DRINKING FOUNTAIN RIGHT	1.73
Clark Mills	12/21/2024	01/02/2025	CM-57-S-N	NURSE OFFICE SINK	8.87
Clark Mills	12/21/2024	01/02/2025	CM-58-DFL-4B	HALL 4B DRINKING FOUNTAIN LEFT	4.96
Clark Mills	12/21/2024	01/02/2025	CM-59-DFR-4B	HALL 4B DRINKING FOUNTAIN RIGHT	1.19
Clark Mills	12/21/2024	01/02/2025	CM-60-S-2	ROOM 2 SINK	1.64
Clark Mills	12/21/2024	01/02/2025	CM-61-S-1	ROOM 1 SINK	25.9
Clark Mills	12/21/2024	01/02/2025	CM-SR	SUNROOM	<1.00
Millford Brook	12/21/2024	01/04/2025	MB-1-S-CO	CUSTODIAL OFFICE SINK	2.96
Millford Brook	12/21/2024	01/04/2025	MB-2-DFL-G	HALL NEAR GYM DRINKING FOUNTAIN LEFT	11.3
Millford Brook	12/21/2024	01/04/2025	MB-3-DFR-G	HALL NEAR GYM DRINKING FOUNTAIN RIGHT	5.69
Millford Brook	12/21/2024	01/04/2025	MB-4-DFL-C	CAFETERIA DRINKING FOUNTAIN LEFT	<1.00
Millford Brook	12/21/2024	01/04/2025	MB-5-DFR-C	CAFETERIA DRINKING FOUNTAIN RIGHT	<1.00
Millford Brook	12/21/2024	01/04/2025	MB-5A-BFR-C	CAFETERIA BOTTLE FILLER	<1.00
Millford Brook	12/21/2024	01/04/2025	MB-6-SL-K	KITCHEN SINK LEFT	2.79
Millford Brook	12/21/2024	01/04/2025	MB-7-SR-K	KITCHEN SINK RIGHT	2.18
Millford Brook	12/21/2024	01/04/2025	MB-8-DFL-LC	HALL BY LEARNING CENTER DRINKING FOUNTAIN	10.7
Millford Brook	12/21/2024	01/04/2025	MB-9-DFR-LC	HALL BY LEARNING CENTER DRINKING FOUNTAIN	9.25

Building	DateCollected	AnalysisDate	Sample ID	Sample Description	Concentration
Millford Brook	12/21/2024	01/04/2025	MB-10-DFL-30	HALL NEAR RM 30 DRINKING FOUNTAIN LEFT	19.1
Millford Brook	12/21/2024	01/04/2025	MB-11-DFR-30	HALL NEAR RM 30 DRINKING FOUNTAIN RIGHT	3.63
Millford Brook	12/21/2024	01/04/2025	MB-12-DFL-2	HALL NEAR RM 2 DRINKING FOUNTAIN LEFT	<1.00
Millford Brook	12/21/2024	01/04/2025	MB-13-DFR-2	HALL NEAR RM 2 DRINKING FOUNTAIN RIGHT	3.22
Millford Brook	12/21/2024	01/04/2025	MB-14-S1-A	ART RM SINK	2.38
Millford Brook	12/21/2024	01/04/2025	MB-15-S2-A	ART RM SINK	2.23
Millford Brook	12/21/2024	01/04/2025	MB-16-DFL-C	HALL NEAR COPY RM DRINKING FOUNTAIN LEFT	<1.00
Millford Brook	12/21/2024	01/04/2025	MB-17-DFR-C	HALL NEAR COPY RM DRINKING FOUNTAIN RIGHT	1.56
Millford Brook	12/21/2024	01/04/2025	MB-18-S-N	NURSE SINK	1.26
Millford Brook	12/21/2024	01/04/2025	MB-19-DF-CC	HALL NEAR CC DRINKING FOUNTAIN	<1.00
Millford Brook	12/21/2024	01/04/2025	MB-19A-BF-C	HALL NEAR CC BOTTLE FILLER	<1.00
Millford Brook	12/21/2024	01/04/2025	MB-20-S-FR	FACULTY RM SINK	2.12
Millford Brook	12/21/2024	01/04/2025	MB-21-DFL-13	HALL NEAR RM 13 DRINKING FOUNTAIN LEFT	13.4
Millford Brook	12/21/2024	01/04/2025	MB-22-DFR-13	HALL NEAR RM 13 DRINKING FOUNTAIN RIGHT	<1.00
Millford Brook	12/21/2024	01/04/2025	MB-SR	SUNROOM	<1.00
Transportation	11/24/2024	12/02/2024	T-1-DFL-L	MAIN ENTRANCE DRINKING FOUNTAIN	8.49
Transportation	11/24/2024	12/04/2024	T-2-DFR-L	MAIN ENTRANCE DRINKING FOUNTAIN	2.24
Transportation	11/24/2024	12/04/2024	T-3-S-K	KITCHEN SINK	1.58
Transportation	11/24/2024	12/04/2024	T-SR	SUNROOM	<1.00

Appendix D Floor Plan(s)

MILFORD BROOK SCHOOL - FLOOR PLAN

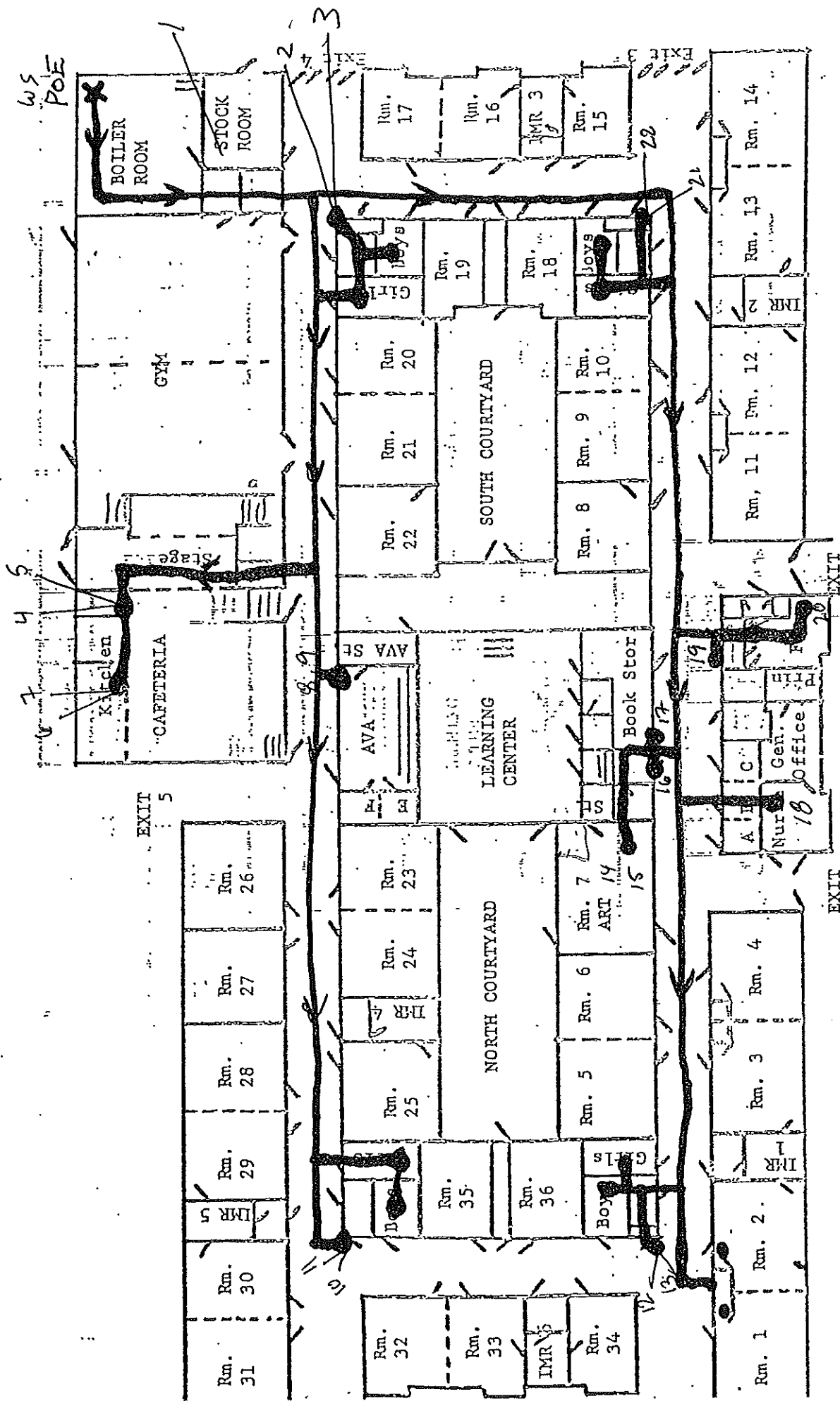

Pennine Road (Also - Bar Drive)

Taylor Mills School

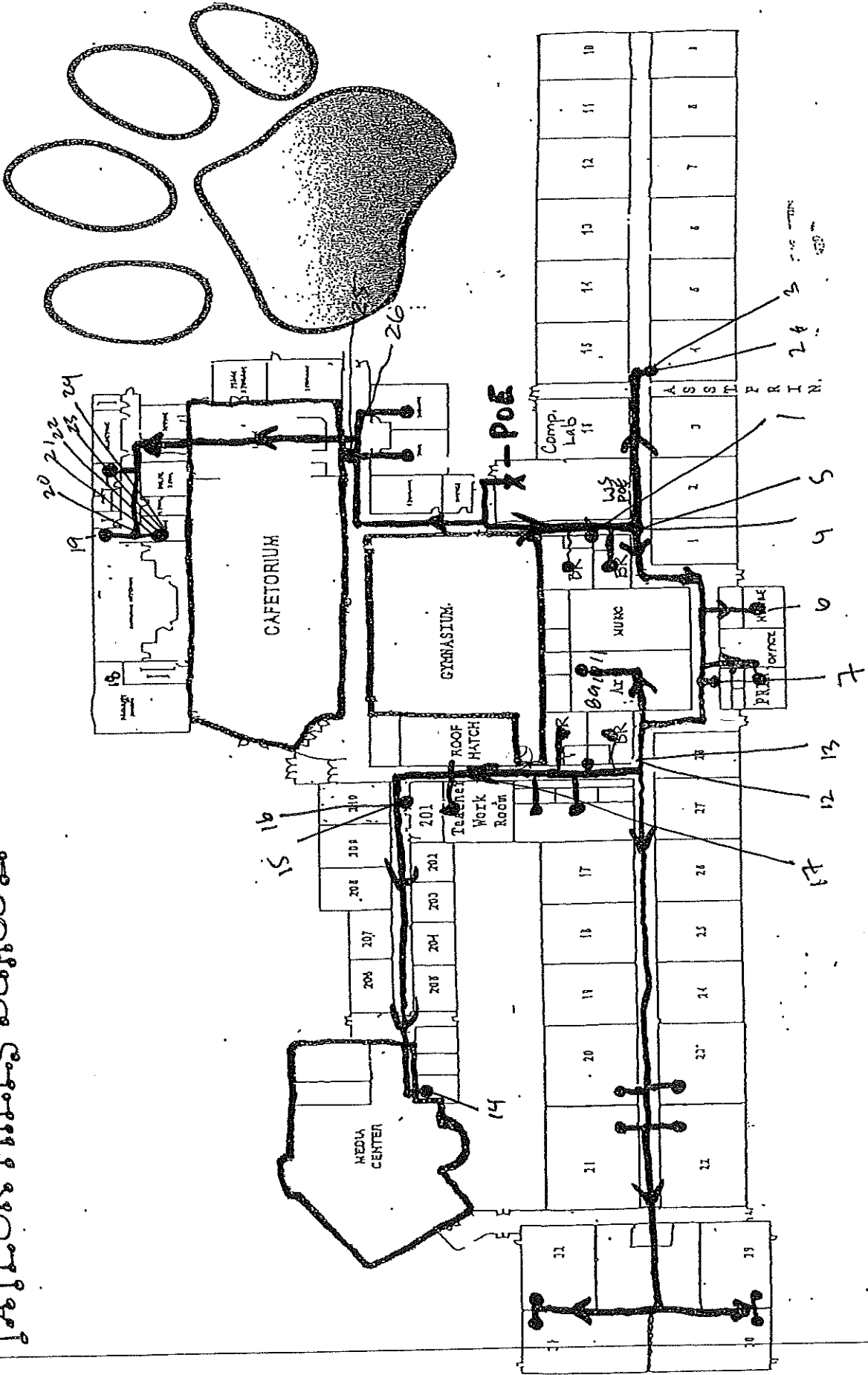

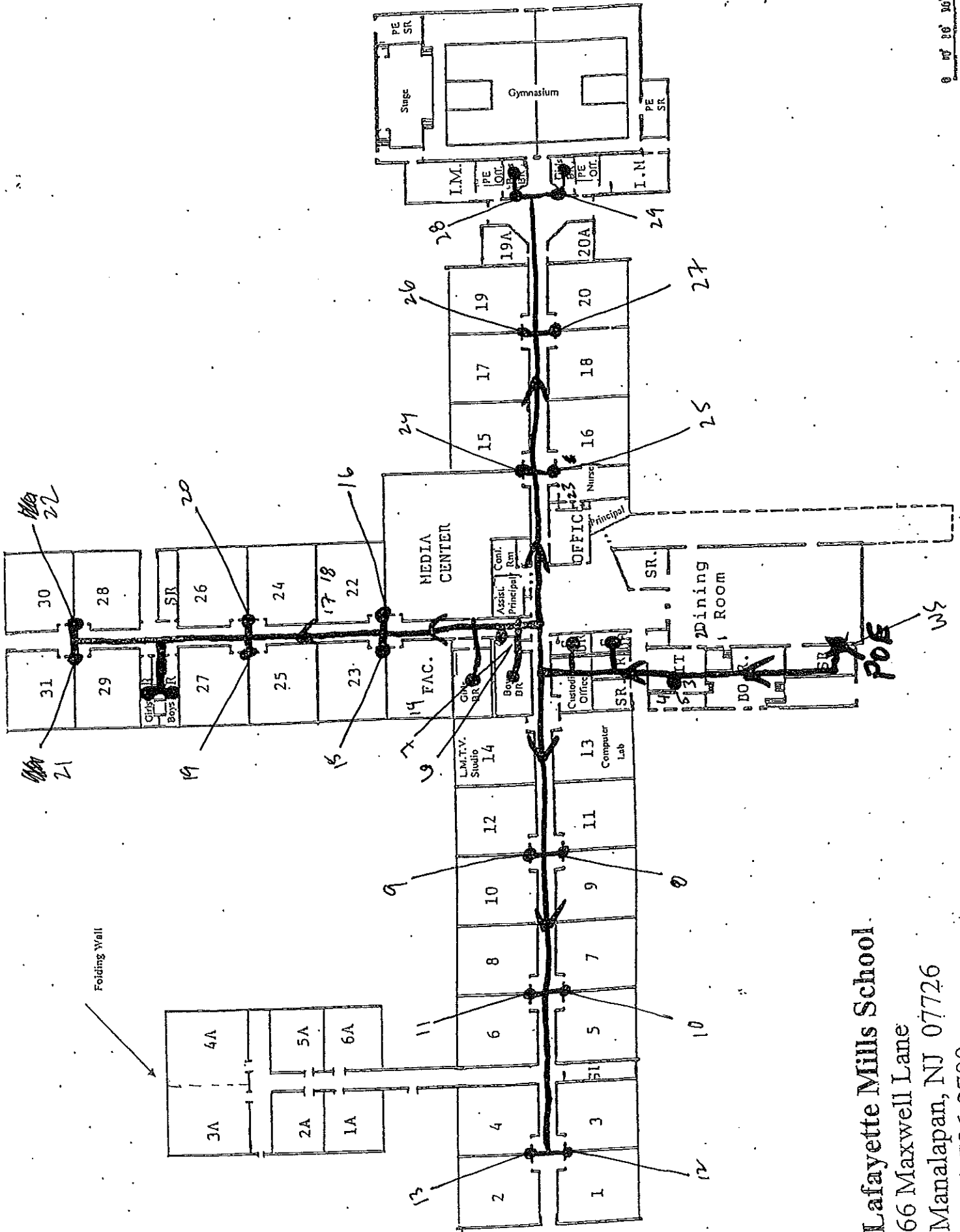

Lafayette Mills School
 66 Maxwell Lane
 Manalapan, NJ 07726
 (732) 786-2700

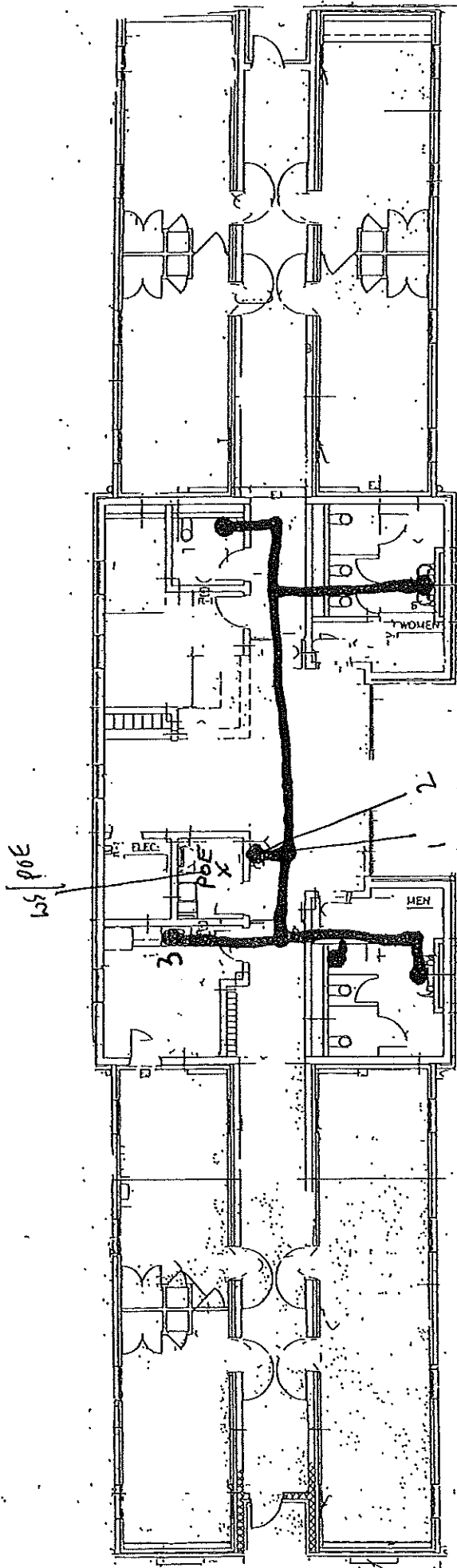

TRANSPORTATION

ADMINISTRATION (DOE)
 54 MAIN ST.
 ENGLISHTOWN, NJ

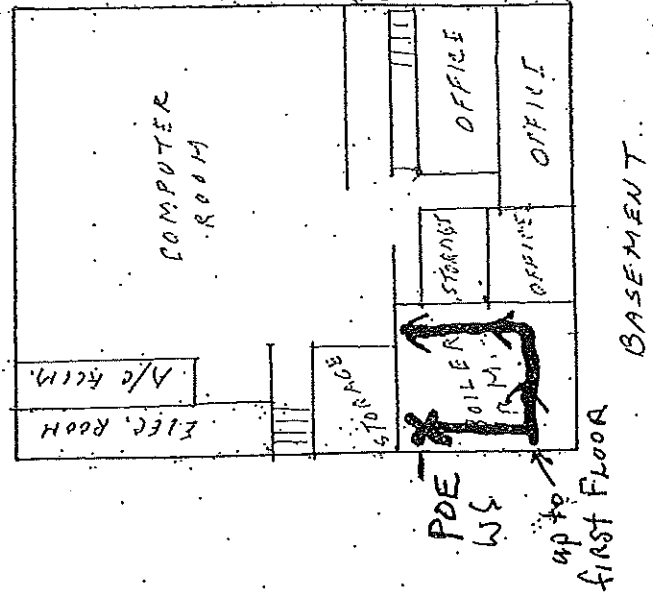
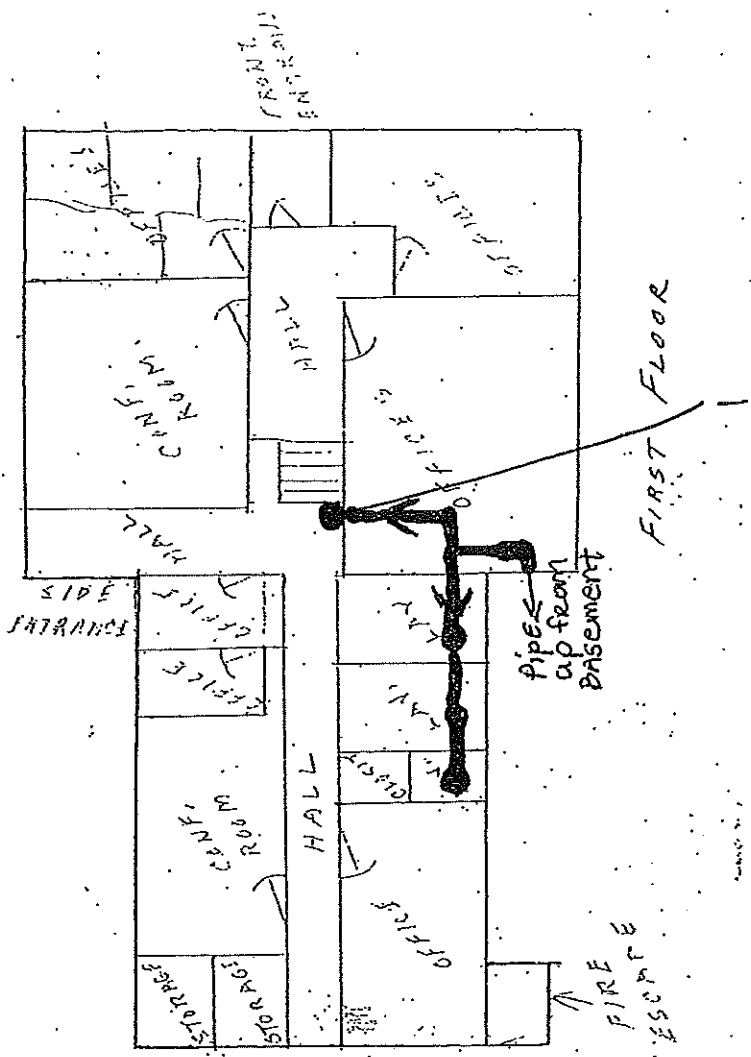
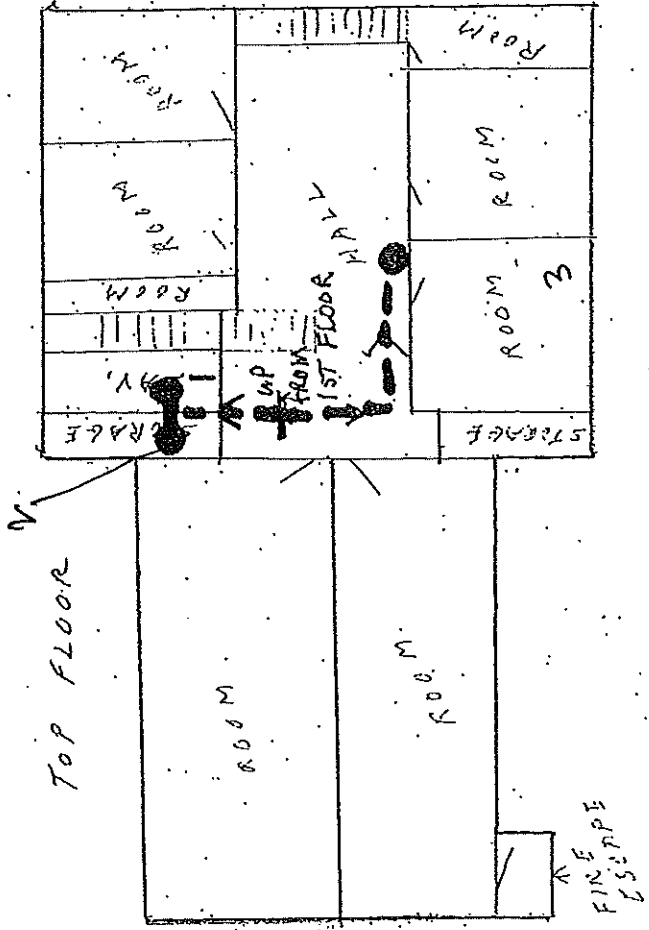

MEMS - First Floor

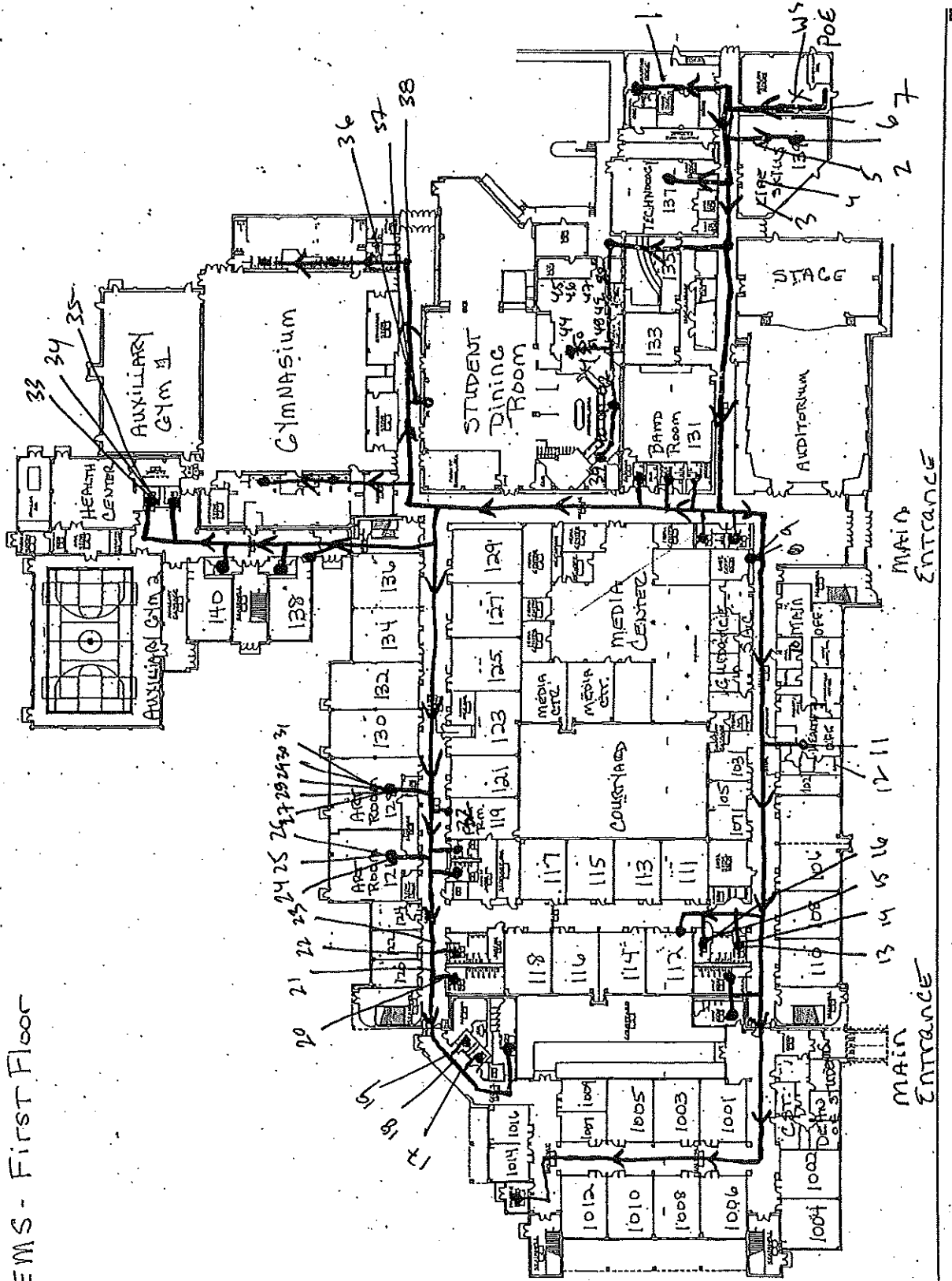

MEMS - Second Floor

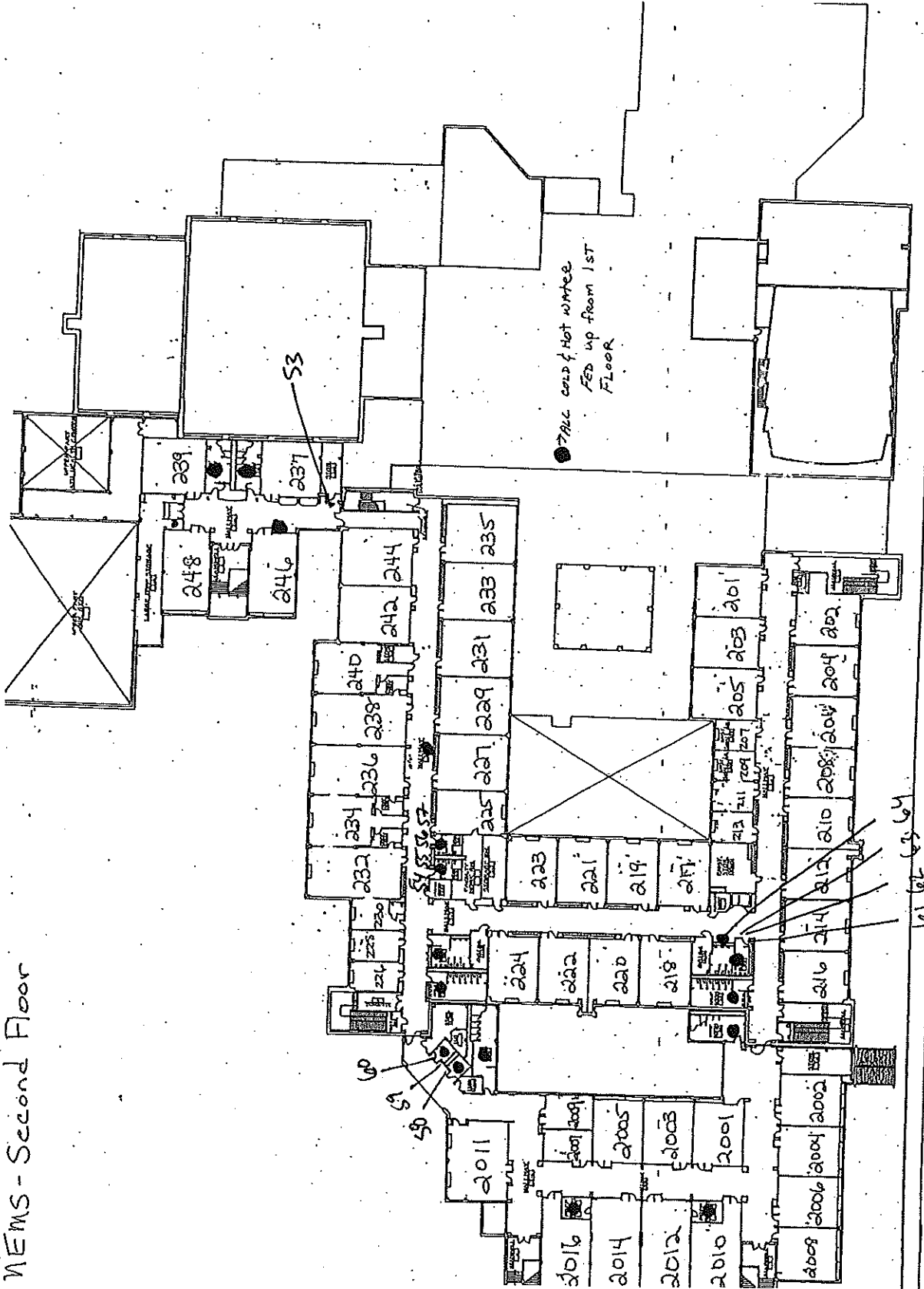

61 62 63 64

FRONT OF SCHOOL

FIRST FLOOR

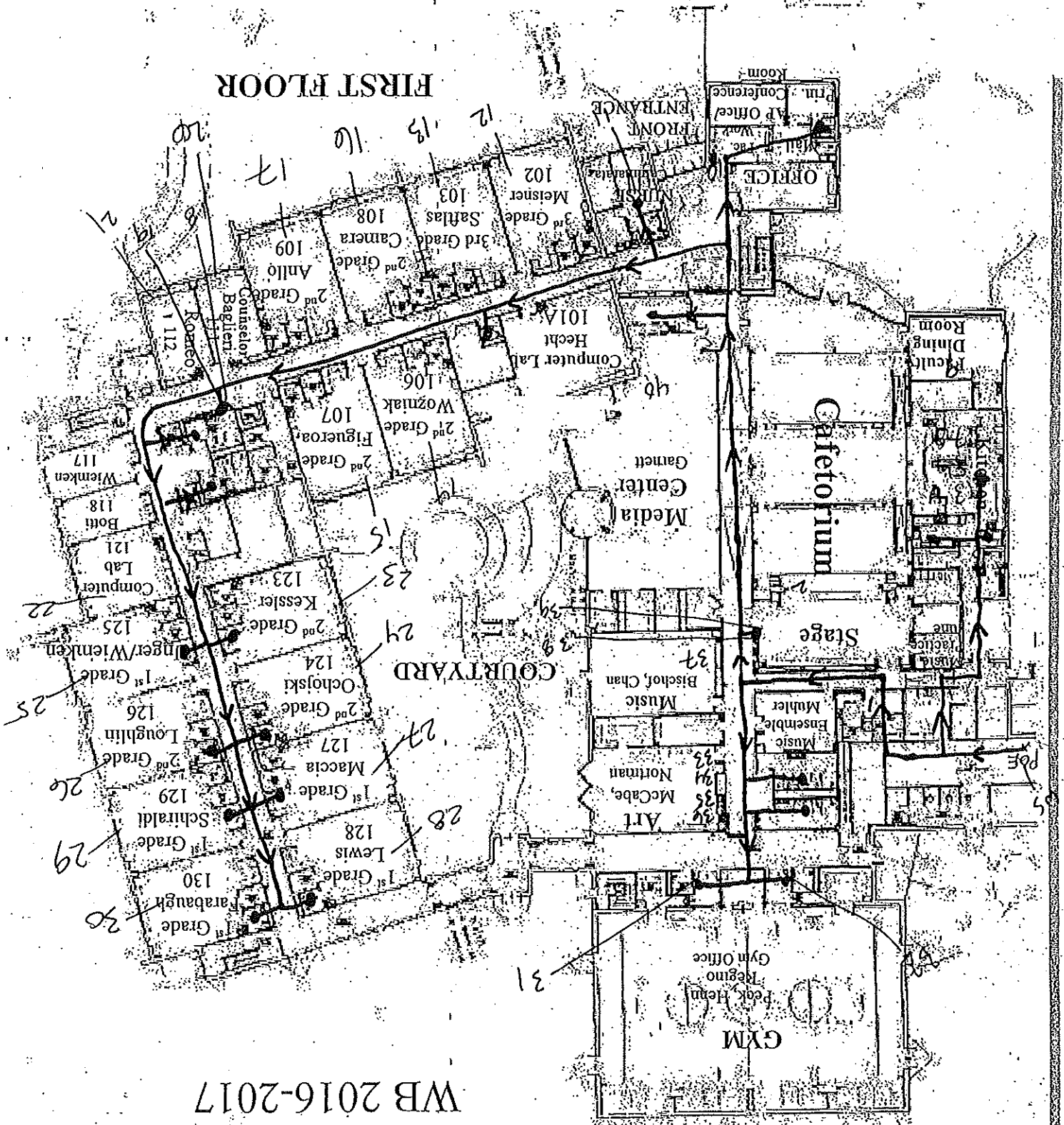

WB 2016-2017

FRONT OF SCHOOL

SECOND FLOOR

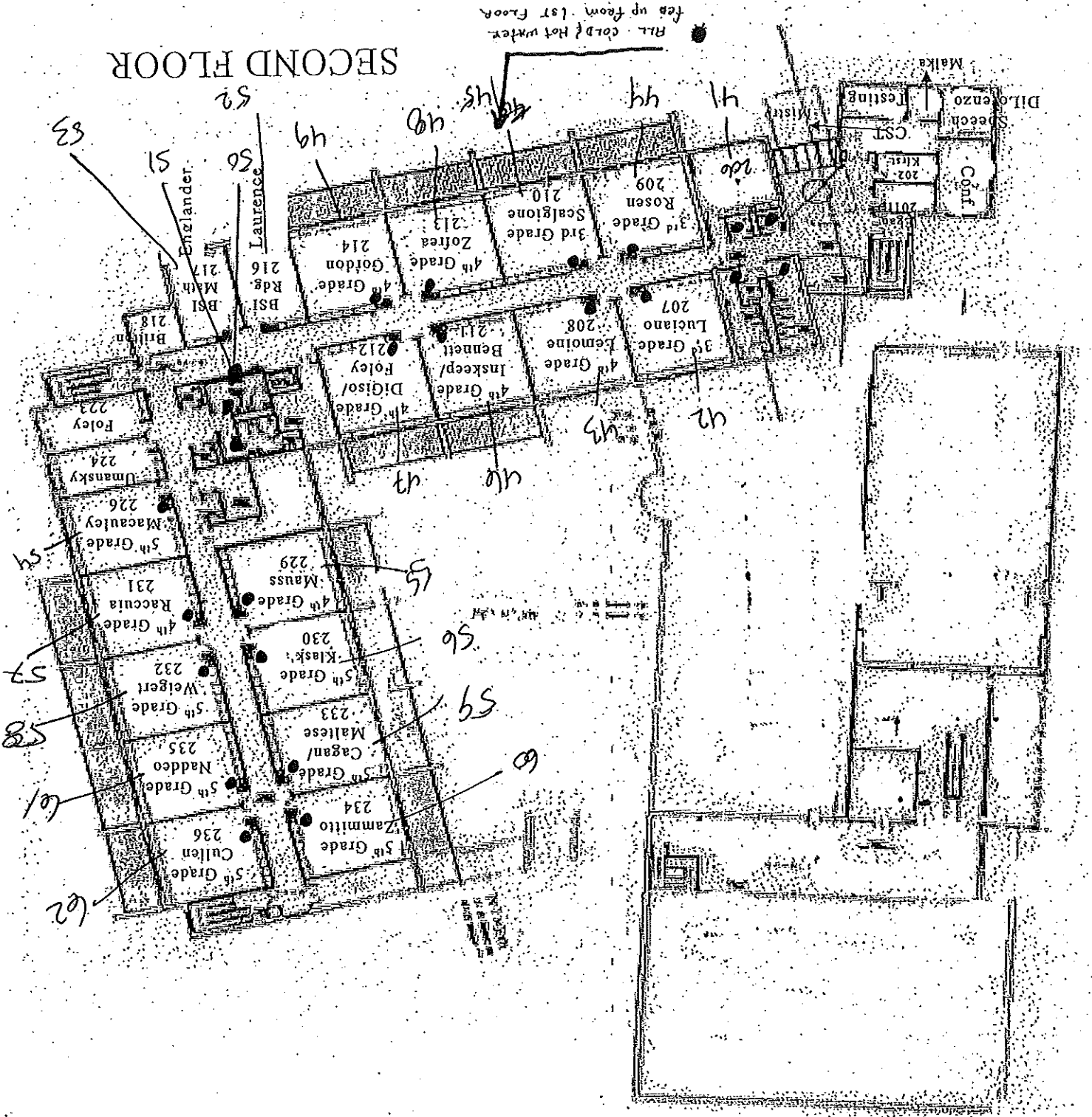

WB 2016-2017

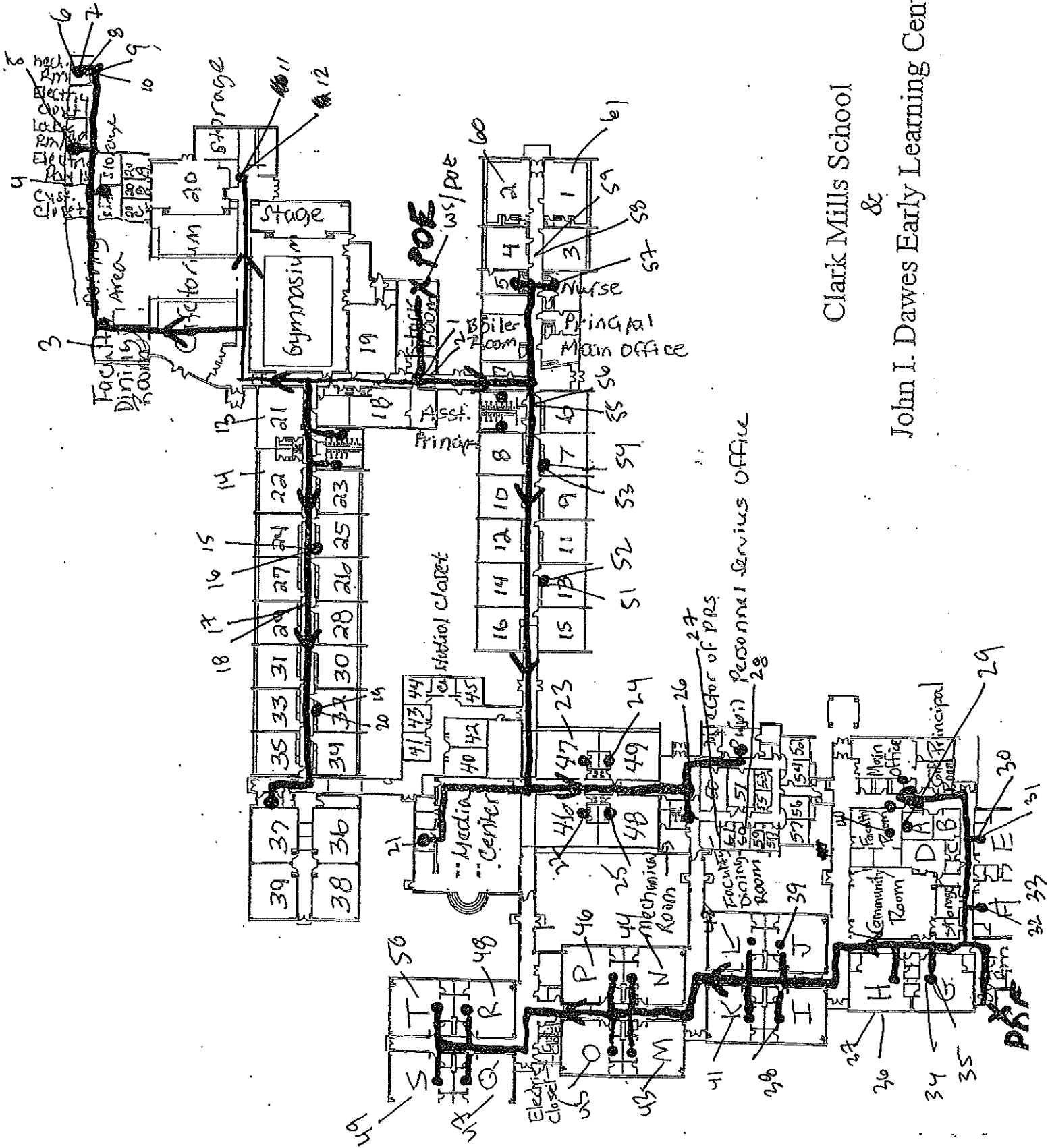

Clark Mills School

&

John I. Dawes Early Learning Center

Appendix E Water Outlet Inventory(ies)

13	Drinking Fountain left	Hall by nurse	PB-13-DFL-N	y	n	n	n	n	n	n			
14	Drinking Fountain right	Hall by nurse	PB-14-DFR-N	y	n	n	n	n	n	n			
15	Drinking Fountain left	Hall near main office	PB-15-DFL-M	y	n	n	n	n	n	n			
16	Drinking Fountain right	Hall near main office	PB-16-DFR-M	y	n	n	n	n	n	n			
17	Drinking Fountain	Hall near room 16	PB-17-DF-RM16	y	n	n	n	n	n	n	Elkay		
17.A	Bottle filler	Hall near room 16	PB-17-BF-RM16										ADDED
18	Drinking Fountain left	Hall near room 17	PB-18-DFL-RM17	y	n	n	n	n	n	n			
19	Drinking Fountain right	Hall near room 17	PB-19-DFR-RM17	y	n	n	n	n	n	n			
20	Sink	Faculty Room	PB-20-S-F	y	n	n	n	n	n	n			
21	Drinking Fountain left	Hall near room 31	PB-21-DFL-RM31	y	n	n	n	n	n	n			
22	Drinking Fountain right	Hall room 31	PB-22-DFR-RM31	y	n	n	n	n	n	n			
23	Sink 1	Room 32	PB-23-S1-RM32	y	n	n	n	n	n	n			
24	Sink 2	Room 32	PB-24-S2-RM 32	y	n	n	n	n	n	n			
25	Sink	Room 33	PB-25-S-RM33	y	n	n	n	n	n	n			
26	Drinking Fountain left	Hall room 33	PB-26-DFL-RM33	y	n	n	n	n	n	n			
27	Drinking Fountain right	Hall room 33	PB-27-DFR-RM33	y	n	n	n	n	n	n			
28	Drinking Fountain	Hall room 34	PB-28-DF-RM34	y	n	n	n	n	n	n			Not operating
29	Drinking Fountain left	Hall room 37	PB-29-DFL-RM37	y	n	n	n	n	n	n			
30	Drinking Fountain right	Hall room 37	PB-30-DFR-RM37	y	n	n	n	n	n	n			
31	Drinking Fountain	Hall by gym	PB-31-DF-G	y	n	n	n	n	n	n	Elkay		

Attachment C - Water Outlet Inventory

Name of School: MEMS

Address: 155 Millhurst road

Grade Levels: Unknown

Year School Constructed:

Renovations/Additions: N/A

Individual school project officer Name/Signature: Michael Mosier

Date completed: September 26, 2021

#[1]	Type	Location	Code	Operating [2] (Y/N)	Corrosion [3] (Y/N)	Filter [4] (Y/N)	Brass Fittings, Faucets or valves? (Y/N)	Aerator/ Screen (Y/N)	Motion Activated (Y/N)	Chiller (Y/N)	Water Cooler		Comments
											Make	Model	
	WS/POE	Boiler Room		y	n	n	n	n	n	n			
1	Drinkning Fountain	Loading Dock	MS-1-DF-LD	y	n	n	n	n	n	n			No access
2	Sink 1	Life Skills	MS-2-S1-LS	y	n	n	n	n	n	n			
3	Sink 2	Life Skills	MS-3-S2-LS	y	n	n	n	n	n	n			
4	Sink 3	Life Skills	MS-4-S3-LS	y	n	n	n	n	n	n			
5	Sink 4	Life Skills	MS-5-S4-LS	y	n	n	n	n	n	n			
6	Sink 5	Life Skills	MS-6-S5-LS	y	n	n	n	n	n	n			
7	Sink 6	Life Skills	MS-7-S6-LS	y	n	n	n	n	n	n			
8	Drinkning Fountain left	Main Entrance	MS-8-DFL-ME	y	n	n	n	n	n	n			
9	Drinkning Fountain right	Main Entrance	MS-9-DFR-ME	y	n	n	n	n	n	n			
10	Sink	Main Office	MS-10-S-MO	y	n	n	n	n	n	n			
11	Sink	Nurse Office	MS-11-S-N	y	n	n	n	n	n	n			
12	Bubbler	Exam Room	MS-12-BB-E	y	n	n	n	n	n	n			

53	Drinkning Fountain	Hall near room 237	MS-53-DF-237	y	n	n	n	n	n	n			
54	Drinkning Fountain left	Hall near room 232	MS-54-DFL-232	y	n	n	n	n	n	n			
55	Drinking Fountain CL	Hall near room 232	MS-55-DFCL-232	y	n	n	n	n	n	y			
56	Drinking Fountain CL	Hall near room 232	MS-56-DFCR-232	y	n	n	n	n	n	y			
57	Drinking fountain right	Hall near room 232	MS-57-DFR-232	y	n	n	n	n	n	y			
58	Drinkning Fountain left	Hall near room 2011	MS-58-DFL-2011	y	n	n	n	n	n	y			
59	Drinking fountain center	Hall near room 2011	MS-59-DFC-2011	y	n	n	n	n	n	y			
60	Drinking Fountain right	Hall near room 2011	MS-60-DFR-2011	y	n	n	n	n	n	y			
62	Drinking fountain CL	Hall near room 217	MS-62-DFCL-217	y	n	n	n	n	n	y			
63	Drinking fountain CR	Hall near room 217	MS-63-DFCR-217	y	n	n	n	n	n	y			
64	Drinking fountain	Hall near room 217	MS-64-DFR-217	y	n	n	n	n	n	y			

Attachment C - Water Outlet Inventory

Name of School: Taylor Mills

Address: 77 Gordons Corner Road

Grade Levels: Unknown

Year School Constructed:

Renovations/Additions: N/A

Individual school project officer Name/Signature: Michael Mosier

Date completed: September 26, 2021

#[1]	Type	Location	Code	Operating [2] (Y/N)	Corrosion [3] (Y/N)	Filter [4] (Y/N)	Brass Fittings, Faucets or valves? (Y/N)	Aerator/ Screen (Y/N)	Motion Activated (Y/N)	Chiller (Y/N)	Water Cooler		Comments
											Make	Model	
1	Drinking Fountain	Hall Near Boiler Room	TM-1-DF-BR								Elkay		
1.A	Bottle filler	Hall Near Boiler Room											
2	Drinking Fountain left	Hall near assistant principal	TM-2-DFL-AP	y	n	n	n	n	n	n			
3	Drinking Fountain right	Hall near assistant principal	TM-3-DFR-AP	y	n	n	n	n	n	n			
4	Drinking Fountain left	Hall near room 148	TM-4-DFL-148	y	n	n	n	n	n	n			
5	Drinking Fountain right	Hall near room 148	TM-5-DFR-148	y	n	n	n	n	n	n			
6	Sink	Nurse office	TM-6-S-N	y	n	n	n	n	n	n			
7	Drinking Fountain	Hall by main office	TM-7-DF-MO	y	n	n	n	n	n	n			
8	Sink 1	Art room	TM-8-S1-A	y	n	n	n	n	n	n			
9	Sink 2	Art room	TM-9-S2-A	y	n	n	n	n	n	n			
10	Sink 3	Art room	TM-10-S3-A	y	n	n	n	n	n	n			
11	Sink 4	Art room	TM-11-S4-A	y	n	n	n	n	n	n			
12	Drinking Fountain left	Hall near room 149	TM-12-DFL-149	y	n	n	n	n	n	n			
13	Drinking Fountain right	Hall near room 149	TM-13-DFR-149	y	n	n	n	n	n	n			

14	Sink	LMC	TM-14-S-LMC	y	n	n	n	n	n	n			
15	Drinking Fountain left	Hall near room 210	TM-15-DFL-210	y	n	n	n	n	n	n			
16	Drinking Fountain right	Hall near room 210	TM-16-DFR-210	y	n	n	n	n	n	n			
17	Drinking Fountain	Hall near copy room	TM-17-DF-CR	y	n	n	n	n	n	n	Elkay		
17.A	Bottle filler	Hall near copy room	TM-17-BF-CR										ADDED
18	Sink	Faculty Room	TM-18-S-FR	y	n	n	n	n	n	n			
19	Food Prep	Kitchen	TM-19-FP-K	y	n	n	n	n	n	n			
20	Sink 1	Kitchen	TM-20-S1-K	y	n	n	n	n	n	n			
21	Sink 2	Kitchen	TM-21-S2-K	y	n	n	n	n	n	n			
22	Sink 3	Kitchen	TM-22-S3-K	y	n	n	n	n	n	n			
23	Sink 4	Kitchen	TM-23-S4-K	y	n	n	n	n	n	n			
24	Sink 5	Kitchen	TM-24-S5-K	y	n	n	n	n	n	n			
25	Drinking Fountain left	Hall near room 302	TM-25-DFL-302	y	n	n	n	n	n	n	Elkay		
26	Drinking Fountain right	Hall near room 302	TM-26-DFR-302	y	n	n	n	n	n	n	Elkay		

Attachment C - Water Outlet Inventory

Name of School: Wemrock Brook

Address: 118 Millhurst Road

Grade Levels: Unknown

Year School Constructed:

Renovations/Additions: N/A

Individual school project officer Name/Signature: Michael Mosier

Date completed: September 25, 2021

#[1]	Type	Location	Code	Operating [2] (Y/N)	Corrosion [3] (Y/N)	Filter [4] (Y/N)	Brass Fittings, Faucets or valves? (Y/N)	Aerator/ Screen (Y/N)	Motion Activated (Y/N)	Chiller (Y/N)	Water Cooler		Comments
											Make	Model	
	WS/POE	Sprinkler Room											
1	Sink	Custodial Room	WB-1-S-CBR	y	n	n	n	y	n	n			
2	Sink	Stage	WB-2-S-S	y	n	n	n	y	n	n			
3	Food prep	Kitchen	WB-3-FP-K	y	n	n	n	n	n	n			
4	Sink 1	Kitchen	WB-4-S1-K	y	n	n	n	n	n	n			
5	Sink 2	Kitchen	WB-5-S2-K	y	n	n	n	n	n	n			
6	Sink 3	Kitchen	WB-6-S3-K	y	n	n	n	n	n	n			
7	Sink 4	Kitchen	WB-7-S4-K	y	n	n	n	n	n	n			
8	Sink 5	Kitchen	WB-8-S5-K	y	n	n	n	n	n	n			
9	Sink	Faculty Room	WB-9-S-FR	y	n	n	n	n	n	n			
10	Sink	A 102	WB-10-S-A102	y	n	n	n	y	n	n			
11	Sink	Nurse	WB-11-S-N	y	n	n	n	y	y	n			
12	Bubbler	Rm 102	WB-12-BB-102	y	n	n	n	n	n	n			

32	Drinking Fountain left	Gym	WB-32-DFL-G	y	n	n	n	n	n	y	Elkay		
33	Sink 1	Art room 117	WB-33-S1-117	y	n	n	n	n	n	n			
34	Sink 2	Art room 117	WB-34-S2-117	y	n	n	n	n	n	n			
35	Sink 3	Art room 117	WB-35-S3-117	y	n	n	n	n	n	n			
36	Sink 4	Art room 117	WB-36-S4-117	y	n	n	n	n	n	n			
37	Bubbler	Room 110	WS-37-BB-110	y	n	n	n	n	n	n			
38	Drinking Fountain left	Hall near 110	WB-38-DFL-110	y	n	n	n	n	n	n			
39	Drinking Fountain right	Hall near 110	WB-39-DFR-110	y	n	n	n	n	n	n			
40	Sink	LMC	WB-40-S-LMC	y	n	n	n	n	n	n			
41	Sink	Room 206	WB-41-S-206	y	n	n	n	n	n	n			
42	Bubbler	Room 207	WB-42-BB-207	y	n	n	n	n	n	n			
43	Bubbler	Room 208	Wb-43-BB-208	y	n	n	n	n	n	n			
44	Bubbler	Room 209	WB-44-BB-209	y	n	n	n	n	n	n			
45	Bubbler	Room 210	WB-45-BB-210	y	n	n	n	n	n	n			
46	Bubbler	Room 211	WB-46-BB-211	y	n	n	n	n	n	n			
47	Bubbler	Room 212	WB-47-BB-212	y	n	n	n	n	n	n			
48	Bubbler	Room 213	WB-48-BB-213	y	n	n	n	n	n	n			
49	Bubbler	Room 214	WB-49-BB-214	y	n	n	n	n	n	n			
50	Drinking Fountain left	Hall near room 216	WB-50-DFL-216	y	n	n	n	n	n	y			
51	Drinking Fountain right	Hall near room 216	WB-51-DFR-216	y	n	n	n	n	n	y			

Attachment C - Water Outlet Inventory

Name of School: Lafayette Mills School

Address: 66 Maxwell Lane

Grade Levels: Unknown

Year School Constructed: 1968

Renovations/Additions: N/A

Individual school project officer Name/Signature: Michael Mosier

Date completed: September 25, 2021

#[1]	Type	Location	Code	Operating [2] (Y/N)	Corrosion [3] (Y/N)	Filter [4] (Y/N)	Brass Fittings, Faucets or valves? (Y/N)	Aerator/ Screen (Y/N)	Motion Activated (Y/N)	Chiller (Y/N)	Water Cooler		Comments
											Make	Model	
	POE/WS	Storage Room											
1	Drinking Fountain	Dining Room	LM-1-DF-DR	y	n	n	n	n	n	n			
2	Sink	Dining Room	LM-2-S-DR	y	n	n	n	n	n	n			
3	Food Prep	Kitchen	LM-3-FP-K	y	n	n	n	n	n	n			Not found
4	Sink left	Kitchen	LM-4-SL-K	y	n	n	n	n	n	n			
5	Sink right	Kitchen	LM-5-SR-K	y	n	n	n	n	n	n			
6	Drinking Fountain Left	Hall by Assistant Principal Office	LM-6-DFL-AP	y	n	n	n	n	n	n			
7	Drinking Fountain Right	Hall by Assistant Principal Office	LM-7-DFR-AP	y	n	n	n	n	n	n			
8	Drinking Fountain	Hall by room 9	LM-8-DF-RM9	y	n	n	n	n	n	n			
9	Drinking Fountain	Hall by room 12	LM-9-DF-RM12	y	n	n	n	n	n	n			
10	Drinking Fountain	Hall by room 5	LM-10-DF-RM5	y	n	n	n	n	n	n			
11	Drinking Fountain	Hall by room 8	LM-11-DF-RM8	y	n	n	n	n	n	n	Elkay		
12	Drinking Fountain	Hall by room 1	LM-12-DF-RM1	y	n	n	n	n	n	n	Elkay		

Attachment C - Water Outlet Inventory

Name of School: Administration Building

Address: 54 Main Street

Grade Levels:

Year School Constructed:

Renovations/Additions: NA

Individual school project officer Name/Signature: Michael Mosier

Date completed: _____

#[1]	Type	Location	Code	Operating [2] (Y/N)	Corrosion [3] (Y/N)	Filter [4] (Y/N)	Brass Fittings, Faucets or valves? (Y/N)	Aerator/ Screen (Y/N)	Motion Activated (Y/N)	Chiller (Y/N)	Water Cooler		Comments
											Make	Model	
	POE	Boiler Room											
1	Drinking Fountain	Hall near supervisors	A-1-DF-sS	y	n	n	n	n	n	n	Elkay		
2	Drinking Fountain	Hall near supervisors	A-2-DF-S	y	n	n	n	n	n	n	Elkay		
3	Sink	Room 405	A-3-S-405	y	n	n	n	n	n	n			

Attachment C - Water Outlet Inventory

Name of School: Clark Mills

Address: 34 Gordons Corner Road

Grade Levels: Unknown

Year School Constructed:

Renovations/Additions: N/A

Individual school project officer Name/Signature: Michael Mosier

Date completed: September 25, 2021

#[1]	Type	Location	Code	Operating [2] (Y/N)	Corrosion [3] (Y/N)	Filter [4] (Y/N)	Brass Fittings, Faucets or valves? (Y/N)	Aerator/ Screen (Y/N)	Motion Activated (Y/N)	Chiller (Y/N)	Water Cooler		Comments
											Make	Model	
	WS/POE	Storage room		y	n	n	n	n	n	n			
1	Drinking Fountain left	Hall room 18A	CM-1-DFL-18A	y	n	n	n	n	n	n			
2	Drinking Fountain right	Hall room 18A	CM-2-DFR-18A	y	n	n	n	n	n	n			
3	Sink	Faculty room	CM-3-S-FR	y	n	n	n	n	n	n			
4	Food prep	Kitchen	CM-4-FP-K	y	n	n	n	n	n	n			
5	Sink 1	Kitchen	CM-5-S1-K	y	n	n	n	n	n	n			
6	Sink 2	Kitchen	CM-6-S2-K	y	n	n	n	n	n	n			
7	Sink 3	Kitchen	CM-7-S3-K	y	n	n	n	n	n	n			
8	Sink 4	Kitchen	CM-8-S4-K	y	n	n	n	n	n	n			
9	Sink 5	Kitchen	CM-9-S5-K	y	n	n	n	n	n	n			
10	Sink 6	Kitchen	CM-10-S6-K	y	n	n	n	n	n	n			
11	Drinking Fountain left	Hall near stage 20	CM-11-DFL-S20	y	n	n	n	n	n	n			
12	Drinking Fountain right	Hall near stage 20	CM-12-DFR-S20	y	n	n	n	n	n	n			

31	Bubbler left	Room E	CM-31-BBL-E	n	n	n	n	n	n	n			Not operating
32	Bubbler left	Room F	CM-32-BBL-F	y	n	n	n	n	n	n			
33	Bubbler right	Room F	CM-33-BBR-F	n	n	n	n	n	n	n			Not operating
34	Bubbler left	Room G	CM-34-BBL-G	y	n	n	n	n	n	n			Not operating
35	Bubbler right	Room G	CM-35-BBR-G	y	n	n	n	n	n	n			
36	Bubbler left	Room H	CM-36-BBL-H	y	n	n	n	n	n	n			
37	Bubbler right	Room H	CM-37-BBR-H	y	n	n	n	n	n	n			
38	Bubbler	Room I	CM-38-BB-I	n	n	n	n	n	n	n			Not operating
39	Bubbler	Room J	CM-39-BB-J	y	n	n	n	n	n	n			Not operating
40	Sink	Faculty Room	CM-40-S-FR	y	n	n	n	n	n	n			
41	Bubbler	Room K	CM-41-BB-K	y	n	n	n	n	n	n			
42	Bubbler	Room L	CM-42-BB-L	y	n	n	n	n	n	n			
43	Bubbler	Room M	CM-43-BB-M	y	n	n	n	n	n	n			
44	Bubbler	Room N	CM-44-BB-N	y	n	n	n	n	n	n			Not working
45	Bubbler	Room O	CM-45-BB-O	y	n	n	n	n	n	n			
46	Bubbler	Room P	CM-46-BB-P	y	n	n	n	n	n	n			
47	Bubbler	Room Q	CM-47-BB-Q	y	n	n	n	n	n	n			
48	Bubbler	Room R	CM-48-BB-R	y	n	n	n	n	n	n			Not working
49	Bubbler	Room S	CM-49-BB-S	y	n	n	n	n	n	n			
50	Bubbler	Room T	CM-50-BB-T	y	n	n	n	n	n	n			
51	Drinking Fountain left	Hall room 13	CM-51-DFL-13	y	n	n	n	n	n	n			Discontinued/ will be removed

Attachment C - Water Outlet Inventory

Name of School: Milford Brook						Address: 20 Global Terrace						
Grade Levels: Unknown			Year School Constructed:			Renovations/Additions: N/A						
Individual school project officer Name/Signature: Michael Mosier									Date completed: September 25, 2021			

#[1]	Type	Location	Code	Operating	Corrosion	Filter [4]	Brass	Aerator/	Motion	Chiller	Water Cooler		Comments
				[2]	[3]	[4]	Fittings, Faucets or valves?	Screen	Activated		Make	Model	
				(Y/N)	(Y/N)	(Y/N)	(Y/N)	(Y/N)	(Y/N)	(Y/N)			
	WS/POE	Boiler Room											
1	Sink	Custodial Office	MB-1-S-CO	y	n	n	n	n	n	n			
2	Drinking Fountain left	Hall near gym	MB-2-DFL-G	y	n	n	n	n	n	n			
3	Drinking Fountain right	Hall near gym	MB-3-DFR-G	y	n	n	n	n	n	n			
4	Drinking Fountain left	Cafeteria	MB-4-DFL-C	y	n	y	n	n	n	n			
5	Drinking Fountain right	Cafeteria	MB-5-DFR-C	y	n	y	n	n	n	n			
5A	Bottle Filler	Cafeteria	MB-5A-BFR-C										
6	Sink left	Kitchen	MB-6-SL-K	y	n	n	n	n	n	n			
7	Sink right	Kitchen	MB-7-SR-K	y	n	n	n	n	n	n			
8	Drinking Fountain left	Hall by learning center	MB-8-DFL-LC	y	n	n	n	n	n	n			
9	Drinking Fountain right	Hall by learning center	MB-9-DFR-LC	y	n	n	n	n	n	n			
10	Drinking Fountain left	Hall near room 30	MB-10-DFL-30	y	n	n	n	n	n	n			
11	Drinking Fountain right	Hall near room 30	MB-11-DFR-30	y	n	n	n	n	n	n			

Appendix F Laboratory Data



7469 Whitepine Rd
 North Chesterfield, VA 23237
 Telephone: 800.347.4010

Lead in Drinking Water Analysis Report

Report Number: 24-11-05074

Client: LEW Corp
 181 US Hwy 46
 Mine Hill, NJ 07803

Received Date: 11/27/2024
 Reported Date: 12/06/2024
 Sampled By: Erick Ulloa
 Tech Certification #:

Project/Test Address: 2490; 155 Pease Rd; Manalapan, NJ 07726

Client Number:
 201327

Laboratory Results

Fax Number:
 Ext 18 Melissa

Lab Sample Number	Client Sample ID	Collection Date	Collection Location	Concentration ug/L (ppb)	Analysis Date	Narrative ID
24-11-05074-001	PB-1-FP-K	11/23/2024	KITCHEN SINK	1.03	12/05/2024	
24-11-05074-002	PB-2-S-K	11/23/2024	KITCHEN SINK	<1.00	12/05/2024	
24-11-05074-003	PB-4-FP-K	11/23/2024	KITCHEN SINK	<1.00	12/05/2024	
24-11-05074-004	PB-5-FPL-K	11/23/2024	KITCHEN SINK	4.31	12/05/2024	
24-11-05074-005	PB-6-FPR-K	11/23/2024	KITCHEN SINK	1.15	12/05/2024	
24-11-05074-006	PB-7-S-K	11/23/2024	KITCHEN SINK	3.60	12/05/2024	
24-11-05074-007	PB-8-DFL-S	11/23/2024	HALL BY STORAGE DRINKING FOUNTAIN LEFT	<1.00	12/05/2024	
24-11-05074-008	PB-9-DFR-S	11/23/2024	HALL BY STORAGE DRINKING FOUNTAIN RIGHT	<1.00	12/05/2024	
24-11-05074-009	PB-10-DF-GR	11/23/2024	HALL BY GIRLS RM DRINKING FOUNTAIN	<1.00	12/05/2024	
24-11-05074-010	PB-10-BF-GR	11/23/2024	HALL BY GIRLS RM BOTTLE FILLER	<1.00	12/05/2024	
24-11-05074-011	PB-11-DFL-RM14	11/23/2024	HALL BY RM 14 DRINKING FOUNTAIN LEFT	1.93	12/05/2024	
24-11-05074-012	PB-12-DFR-RM14	11/23/2024	HALL BY RM 14 DRINKING FOUNTAIN RIGHT	<1.00	12/05/2024	
24-11-05074-013	PB-13-DFL-N	11/23/2024	HALL BY NURSE DRINKING FOUNTAIN LEFT	6.16	12/05/2024	

Environmental Hazards Services, L.L.C

Client Number: 201327

Report Number: 24-11-05074

Project/Test Address: 2490; 155 Pease Rd; Manalapan, NJ 07726

Lab Sample Number	Client Sample ID	Collection Date	Collection Location	Concentration ug/L (ppb)	Analysis Date	Narrative ID
24-11-05074-014	PB-14-DFR-N	11/23/2024	HALL BY NURSE DRINKING FOUNTAIN RIGHT	5.87	12/05/2024	
24-11-05074-015	PB-15-DFL-M	11/23/2024	HALL NEAR MAIN OFFICE DRINKING FOUNTAIN LEFT	<1.00	12/05/2024	
24-11-05074-016	PB-16-DRF-M	11/23/2024	HALL NEAR MAIN OFFICE DRINKING FOUNTAIN RIGHT	<1.00	12/05/2024	
24-11-05074-017	PB-17-DF-RM16	11/23/2024	HALL NEAR RM 16 DRINKING FOUNTAIN	<1.00	12/05/2024	
24-11-05074-018	PB-17-BF-RM16	11/23/2024	HALL NEAR RM 16 BOTTLE FILLER	<1.00	12/05/2024	
24-11-05074-019	PB-18-DFL-RM17	11/23/2024	HALL NEAR RM 17 DRINKING FOUNTAIN LEFT	<1.00	12/05/2024	
24-11-05074-020	PB-19-DFR-RM17	11/23/2024	HALL NEAR RM 17 DRINKING FOUNTAIN RIGHT	<1.00	12/05/2024	
24-11-05074-021	PB-20-S-F	11/23/2024	FACULTY RM SINK	<1.00	12/05/2024	
24-11-05074-022	PB-21-DFL-RM31	11/23/2024	HALL NEAR RM 31 DRINKING FOUNTAIN LEFT	<1.00	12/05/2024	
24-11-05074-023	PB-22-DFR-R31	11/23/2024	HALL NEAR RM 31 DRINKING FOUNTAIN RIGHT	<1.00	12/05/2024	
24-11-05074-024	PB-23-S1-RM32	11/23/2024	RM 32 SINK 1	<1.00	12/05/2024	
24-11-05074-025	PB-24-S2-RM32	11/23/2024	RM 32 SINK2	10.5	12/05/2024	
24-11-05074-026	PB-25-S-RM33	11/23/2024	RM 33 SINK	<1.00	12/05/2024	
24-11-05074-027	PB-26-DFL-RM33	11/23/2024	HALL RM 33 DRINKING FOUNTAIN LEFT	<1.00	12/05/2024	
24-11-05074-028	PB-27-DFR-RM33	11/23/2024	HALL RM 33 DRINKING FOUNTAIN RIGHT	<1.00	12/05/2024	
24-11-05074-029	PB-29-DFL-RM37	11/23/2024	HALL RM 37 DRINKING FOUNTAIN LEFT	<1.00	12/05/2024	
24-11-05074-030	PB-30-DFR-RM37	11/23/2024	HALL RM 37 DRINKING FOUNTAIN RIGHT	4.54	12/05/2024	
24-11-05074-031	PB-31-DF-G	11/23/2024	HALL BY GYM DRINKING FOUNTAIN	<1.00	12/05/2024	
24-11-05074-032	PB-SR	11/23/2024	SUN ROOM	<1.00	12/05/2024	

Environmental Hazards Services, L.L.C

Client Number: 201327

Report Number: 24-11-05074

Project/Test Address: 2490; 155 Pease Rd; Manalapan, NJ 07726

Lab Sample Number	Client Sample ID	Collection Date	Collection Location	Concentration ug/L (ppb)	Analysis Date	Narrative ID
-------------------	------------------	-----------------	---------------------	--------------------------	---------------	--------------

Method: EPA 200.8
Analyst: Nicole Holloway
Accreditation #: NJ VA008

Reviewed By Authorized Signatory:



Tasha Eaddy

QA/QC Clerk

Sample Results denoted with a "less than" (<) sign contain less than the reporting limit which is 1 ppb.

The EPA Maximum Contaminant Level for Lead in Drinking Water is 15 ppb. The results herein conform to NELAC standards, where applicable, unless otherwise narrated on this report. Results represent the analysis of samples submitted by the client. Sample location, description, field parameter results, etc., were provided by the client. This report cannot be reproduced, except in full, without written approval from Environmental Hazards Services, L.L.C.

LEGEND ug/L= micrograms per liter ppb = parts per billion



ENVIRONMENTAL HAZARDS SERVICES, LLC

WaterSmart® Lead Chain-of-Custody Form

Richmond, VA - Phone: (800) 347-4010 FAX: (804) 275-4907

www.leadlab.com

24-11-05074



Due Date:

12/06/2024

(Friday)

AE

Client Name: LEW CORP Account #: 201327

Address: 181 US HIGHWAY 46

City/State/Zip: MINE HILL, NJ 07803

Phone: 908-654-0000

Email Address: labresults@lewcorp.com

Project Name/ Number: 2490

Collection Address: 155 PEASE ROAD
(Required)

City/State/Zip: MANALAPAN, NJ 07726
(Required)

Approx. Age Of Property: _____ Collected By: ERICK ULLOA

Water Source: (Check One) Public or Well _____ Well Tag # (if applicable): _____

Turn-Around Time 5 Days 3 Days 2 Days 1 Day

No.	Client Sample ID	Collection Location (Ex: Kitchen Sink)	Collection Date	Collection Time	Analyte	
					Pb	Cu
1	PB-1-FP-K	KITCHEN, SINK	11-23-2024	AM / PM	X	
2	PB-2-S-K	KITCHEN, SINK		AM / PM	X	
3	PB-4-FP-K	KITCHEN, SINK		AM / PM	X	
4	PB-5-FPL-K	KITCHEN, SINK		AM / PM	X	
5	PB-6-FPR-K	KITCHEN, SINK		AM / PM	X	
6	PB-7-S-K	KITCHEN, SINK		AM / PM	X	
7	PB-8-DFL-S	HALL BY STORAGE, DRINKING FOUNTIAN LEFT		AM / PM	X	
8	PB-9-DFR-S	HALL BY STORGAE, DRINKING FOUNTAIN RIGHT		AM / PM	X	
9	PB-10-DF-GR	HALL BY GIRLS RM, DRINKING FOUNTAIN		AM / PM	X	
10	PB-10-BF-GR	HALL BY GIRLS RM, BOTTLE FILLER		AM / PM	X	
11	PB-11-DFL-RM14	HALL BY RM 14, DRINKING FOUNTAIN LEFT		AM / PM	X	
12	PB-12-DFR-RM14	HALL BY RM 14, DRINKING FOUNTAIN RIGHT		AM / PM	X	
13	PB-13-DFL-N	HALL BY NURSE, DRINKING FOUNTAIN LEFT		AM / PM	X	
14	PB-14-DFR-N	HALL BY NURSE, DRINKING FOUNTAIN RIGHT		AM / PM	X	
15	PB-15-DFL-M	HALL NEAR MAIN OFFICE, DRINKING FOUNTAIN LEFT		AM / PM	X	

Released by: ERICK ULLOA Signature: [Signature] Date/Time: 11-23-2024
 Received by: KTHARRIS Signature: [Signature] Date/Time: 11-27-24

11:10AM

Project Name: 2490

Lab I.D. #: _____ 5074

No.	Client Sample ID	Collection Location (Ex: Kitchen Sink)	Collection Date	Collection Time	Analyte	
					Pb	Cu
16	PB-16-DFR-M	HALL NEAR MAIN OFFICE, DRINKING FOUNTAIN RIGHT	11-23-2024	AM / PM	X	
17	PB-17-DF-RM16	HALL NEAR RM 16, DRINKING FOUNTAIN		AM / PM	X	
18	PB-17-BF-RM16	HALL NEAR RM 16, BOTTLE FILLER		AM / PM	X	
19	PB-18-DFL-RM17	HALL NEAR RM 17, DRINKING FOUNTAIN LEFT		AM / PM	X	
20	PB-19-DFR-RM17	HALL NEAR RM 17, DRINKING FOUNTAIN RIGHT		AM / PM	X	
21	PB-20-S-F	FACULTY RM, SINK		AM / PM	X	
22	PB-21-DFL-RM31	HALL NEAR RM 31, DRINKING FOUNTAIN LEFT		AM / PM	X	
23	PB-22-DFR-R31	HALL NEAR RM 31, DRINKING FOUNTAIN RIGHT		AM / PM	X	
24	PB-23-S1-RM32	RM 32, SINK 1		AM / PM	X	
25	PB-24-S2-RM32	RM 32, SINK 2		AM / PM	X	
26	PB-25-S-RM33	RM 33, SINK		AM / PM	X	
27	PB-26-DFL-RM33	HALL RM 33, DRINKING FOUNTAIN LEFT		AM / PM	X	
28	PB-27-DFR-RM33	HALL RM 33, DRINKING FOUNTAIN RIGHT		AM / PM	X	
29	PB-29-DFL-RM37	HALL RM37, DRINKING FOUNTAIN LEFT		AM / PM	X	
30	PB-30-DFR-RM37	HALL RM37, DRINKING FOUNTAIN RIGHT		AM / PM	X	
31	PB-31-DF-G	HALL BY GYM, DRINKING FOUNTAIN		AM / PM	X	
32	PB-SR	SUNROOM		AM / PM	X	
33				AM / PM	X	
34				AM / PM	X	
35				AM / PM	X	
36				AM / PM	X	
37				AM / PM	X	
38				AM / PM	X	
39				AM / PM	X	
40				AM / PM	X	
41				AM / PM	X	
42				AM / PM		
43				AM / PM		
44				AM / PM		
45				AM / PM		
46				AM / PM		
47				AM / PM		
48				AM / PM		
49				AM / PM		
50				AM / PM		

Released by: ERICK ULLOA Signature: *[Signature]* Date/Time: 11-23-2024
 Received by: *[Signature]* Signature: *[Signature]* Date/Time: 11-27-24

71:10AL



7469 Whitepine Rd
 North Chesterfield, VA 23237
 Telephone: 800.347.4010

Lead in Drinking Water Analysis Report

Report Number: 24-11-05121

Client: LEW Corp
 181 US Hwy 46
 Mine Hill, NJ 07803

Received Date: 11/27/2024
 Reported Date: 12/06/2024
 Sampled By: Erick Ulloa
 Tech Certification #:

Project/Test Address: 2490; 155 Millhurst Rd; Manalapan, NJ 07726

Client Number:
 201327

Laboratory Results

Fax Number:
 Ext 18 Melissa

Lab Sample Number	Client Sample ID	Collection Date	Collection Location	Concentration ug/L (ppb)	Analysis Date	Narrative ID
24-11-05121-001	MS-2-DF-LD	11/24/2024	LIFE SKILLS SINK	1.48	12/05/2024	
24-11-05121-002	MS-3-S2-LS	11/24/2024	LIFE SKILLS SINK	2.25	12/05/2024	
24-11-05121-003	MS-4-S3-LS	11/24/2024	LIFE SKILLS SINK	<1.00	12/05/2024	
24-11-05121-004	MS-5-S4-LS	11/24/2024	LIFE SKILLS SINK	<1.00	12/05/2024	
24-11-05121-005	MS-6-S5-LS	11/24/2024	LIFE SKILLS SINK	2.84	12/05/2024	
24-11-05121-006	MS-7-S6-LS	11/24/2024	LIFE SKILLS SINK	<1.00	12/05/2024	
24-11-05121-007	MS-8-DFL-ME	11/24/2024	MAIN ENTRANCE DRINKING FOUNTAIN LEFT	<1.00	12/05/2024	
24-11-05121-008	MS-9-DFR-ME	11/24/2024	MAIN ENTRANCE DRINKING FOUNTAIN RIGHT	<1.00	12/05/2024	
24-11-05121-009	MS-10-S-MO	11/24/2024	MAIN OFFICE SINK	<1.00	12/05/2024	
24-11-05121-010	MS-11-S-N	11/24/2024	NURSE OFFICE SINK	1.67	12/05/2024	
24-11-05121-011	MS-12-BB-E	11/24/2024	EXAM ROOM BUBBLER	1.27	12/05/2024	
24-11-05121-012	MS-13-DFL-111	11/24/2024	HALL NEAR ROOM 111 DRINKING FOUNTAIN LEFT	<1.00	12/05/2024	
24-11-05121-013	MS-14-DFLC-111	11/24/2024	HALL NEAR ROOM 111 DRINKING FOUNTAIN CL	<1.00	12/05/2024	

Environmental Hazards Services, L.L.C

Client Number: 201327

Report Number: 24-11-05121

Project/Test Address: 2490; 155 Millhurst Rd; Manalapan, NJ 07726

Lab Sample Number	Client Sample ID	Collection Date	Collection Location	Concentration ug/L (ppb)	Analysis Date	Narrative ID
24-11-05121-014	MS-15-DFRC-111	11/24/2024	HALL NEAR ROOM 111 DRINKING FOUNTAIN RC	<1.00	12/05/2024	
24-11-05121-015	MS-16-DFR-11	11/24/2024	HALL NEAR ROOM 111 DRINKING FOUNTAIN R	<1.00	12/05/2024	
24-11-05121-016	MS-17-DFL-1009	11/24/2024	HALL NEAR 1009 DRINKING FOUNTAIN LEFT	<1.00	12/05/2024	
24-11-05121-017	MS-18-DFC-1009	11/24/2024	HALL NEAR 1009 DRINKING FOUNTAIN CENTER	<1.00	12/05/2024	
24-11-05121-018	MS-19-DFR-1009	11/24/2024	HALL NEAR 1009 DRINKING FOUNTAIN RIGHT	<1.00	12/05/2024	
24-11-05121-019	MS-20-DFL-126	11/24/2024	HALL NEAR 126 DRINKING FOUNTAIN LEFT	2.05	12/05/2024	
24-11-05121-020	MS-21-DFCL-126	11/24/2024	HALL NEAR 126 DRINKING FOUNTAIN CL	<1.00	12/05/2024	
24-11-05121-021	MS-22-DFCR-126	11/24/2024	HALL NEAR 126 DRINKING FOUNTAIN CR	<1.00	12/05/2024	
24-11-05121-022	MS-23-DFR-126	11/24/2024	HALL NEAR 126 DRINKING FOUNTAIN R	2.14	12/05/2024	
24-11-05121-023	MS-24-S1-126	11/24/2024	ROOM 126 SINK 1	<1.00	12/05/2024	
24-11-05121-024	MS-25-S2-126	11/24/2024	ROOM 126 SINK 2	4.58	12/05/2024	
24-11-05121-025	MS-26-S3-126	11/24/2024	ROOM 126 SINK 3	2.79	12/05/2024	
24-11-05121-026	MS-27-S1-128	11/24/2024	ROOM 128 SINK 1	3.76	12/05/2024	
24-11-05121-027	MS-28-S2-128	11/24/2024	ROOM 128 SINK 2	3.44	12/05/2024	
24-11-05121-028	MS-29-S3-128	11/24/2024	ROOM 128 SINK 3	4.11	12/05/2024	
24-11-05121-029	MS-30-S4-128	11/24/2024	ROOM 128 SINK 4	<1.00	12/05/2024	
24-11-05121-030	MS-31-S5-128	11/24/2024	ROOM 128 SINK 5	2.56	12/05/2024	
24-11-05121-031	MS-32-S-FL	11/24/2024	FACULTY LOUNGE SINK	<1.00	12/05/2024	
24-11-05121-032	MS-33-S1-G	11/24/2024	HALL NEAR GYM DRINKING FOUNTAIN LEFT	<1.00	12/05/2024	
24-11-05121-033	MS-34-S2-G	11/24/2024	HALL NEAR GYM DRINKING FOUNTAIN CENTER	<1.00	12/05/2024	

Environmental Hazards Services, L.L.C

Client Number: 201327

Report Number: 24-11-05121

Project/Test Address: 2490; 155 Millhurst Rd; Manalapan, NJ 07726

Lab Sample Number	Client Sample ID	Collection Date	Collection Location	Concentration ug/L (ppb)	Analysis Date	Narrative ID
24-11-05121-034	MS-35-S3-G	11/24/2024	HALL NEAR GYM DRINKING FOUNTAIN RIGHT	<1.00	12/05/2024	
24-11-05121-035	MS-36-DFL-SD	11/24/2024	HALL NEAR SDIN DRINKING FOUNTAIN LEFT	<1.00	12/05/2024	
24-11-05121-036	MS-37-DFC-SD	11/24/2024	HALL NEAR SDIN DRINKING FOUNTAIN CENTER	<1.00	12/05/2024	
24-11-05121-037	MS-38-DFR-SD	11/24/2024	HALL NEAR SDIN DRINKING FOUNTAIN RIGHT	<1.00	12/05/2024	
24-11-05121-038	MS-39-FP-K	11/24/2024	KITCHEN SINK	70.8	12/05/2024	
24-11-05121-039	MS-40-S1-K	11/24/2024	KITCHEN SINK	<1.00	12/05/2024	
24-11-05121-040	MS-41-S2-K	11/24/2024	KITCHEN SINK	<1.00	12/05/2024	
24-11-05121-041	MS-42-S3-K	11/24/2024	KITCHEN SINK	1.94	12/05/2024	
24-11-05121-042	MS-43-PF-K	11/24/2024	KITCHEN POT FILLER	6.17	12/05/2024	
24-11-05121-043	MS-44-S4-K	11/24/2024	KITCHEN SINK	7.55	12/05/2024	
24-11-05121-044	MS-47-FP2-K	11/24/2024	KITCHEN SINK	1.37	12/05/2024	
24-11-05121-045	MS-50-PF3-K	11/24/2024	KITCHEN POT FILLER	3.91	12/05/2024	
24-11-05121-046	MS-51-PF4-K	11/24/2024	KITCHEN POT FILLER	2.74	12/05/2024	
24-11-05121-047	MS-52-IM-K	11/24/2024	KITCHEN ICE MAKER	<1.00	12/05/2024	
24-11-05121-048	MS-53-DF-237	11/24/2024	HALL NEAR RM 237 DRINKING FOUNTAIN	<1.00	12/05/2024	
24-11-05121-049	MS-54-DFL-232	11/24/2024	HALL NEAR RM 232 DRINKING FOUNTAIN LEFT	1.75	12/05/2024	
24-11-05121-050	MS-55-DFCL-232	11/24/2024	HALL NEAR RM 232 DRINKING FOUNTAIN CL	<1.00	12/05/2024	
24-11-05121-051	MS-56-DFCR-232	11/24/2024	HALL NEAR RM 232 DRINKING FOUNTAIN CR	<1.00	12/05/2024	
24-11-05121-052	MS-57-DFR-232	11/24/2024	HALL NEAR RM 232 DRINKING FOUNTAIN R	1.40	12/05/2024	
24-11-05121-053	MS-58-DFL-2011	11/24/2024	HALL NEAR RM 2011 DRINKING FOUNTAIN LEFT	<1.00	12/05/2024	

Environmental Hazards Services, L.L.C

Client Number: 201327

Report Number: 24-11-05121

Project/Test Address: 2490; 155 Millhurst Rd; Manalapan, NJ 07726

Lab Sample Number	Client Sample ID	Collection Date	Collection Location	Concentration ug/L (ppb)	Analysis Date	Narrative ID
24-11-05121-054	MS-59-DFC-2011	11/24/2024	HALL NEAR RM 2011 DRINKING FOUNTAIN CENTER	<1.00	12/05/2024	
24-11-05121-055	MS-60-DFR-2011	11/24/2024	HALL NEAR RM 2011 DRINKING FOUNTAIN RIGHT	<1.00	12/05/2024	
24-11-05121-056	MS-62-DFCL-217	11/24/2024	HALL NEAR RM 217 DRINKING FOUNTAIN CL	<1.00	12/05/2024	
24-11-05121-057	MS-63-DFCR-217	11/24/2024	HALL NEAR RM 217 DRINKING FOUNTAIN CR	<1.00	12/05/2024	
24-11-05121-058	MS-24-DFR-217	11/24/2024	HALL NEAR RM 217 DRINKING FOUNTAIN R	<1.00	12/05/2024	
24-11-05121-059	MS-61-DFL-217	11/24/2024	HALL NEAR RM 217 DRINKING FOUNTAIN L	<1.00	12/05/2024	
24-11-05121-060	MS-SR	11/24/2024	SUNROOM	<1.00	12/05/2024	

Method: EPA 200.8
 Analyst: Nicole Holloway
 Accreditation #: NJ VA008

Reviewed By Authorized Signatory:



Tasha Eaddy
 QA/QC Clerk

Sample Results denoted with a "less than" (<) sign contain less than the reporting limit which is 1 ppb.

The EPA Maximum Contaminant Level for Lead in Drinking Water is 15 ppb. The results herein conform to NELAC standards, where applicable, unless otherwise narrated on this report. Results represent the analysis of samples submitted by the client. Sample location, description, field parameter results, etc., were provided by the client. This report cannot be reproduced, except in full, without written approval from Environmental Hazards Services, L.L.C.

LEGEND ug/L= micrograms per liter ppb = parts per billion



ENVIRONMENTAL HAZARDS SERVICES, LLC

WaterSmart® Lead Chain-of-Custody Form

Richmond, VA - Phone: (800) 347-4010 FAX: (804) 275-4907
www.leadlab.com

24-11-05121



Due Date:
12/06/2024
(Friday)
AE

Client Name: LEW CORP Account #: 201327

Address: 181 US HIGHWAY 46

City/State/Zip: MINE HILL, NJ 07803 Phone: 908-654-8068

Email Address: labresults@lewcorp.com

Project Name/ Number: 2490

Collection Address: 155 MILLHURST ROAD City/State/Zip: MANALAPAN, NJ 07726
(Required) (Required)

Approx. Age Of Property: _____ Collected By: ERICK ULLOA

Water Source: (Check One) Public or Well _____ Well Tag # (if applicable): _____

Turn-Around Time 5 Days 3 Days 2 Days 1 Day

No.	Client Sample ID	Collection Location (Ex: Kitchen Sink)	Collection Date	Collection Time	Analyte	
					Pb	Cu
1	MS-2-DF-LD	LIFE SKILLS, SINK	11-24-2024	AM / PM	X	
2	MS-3-S2-LS	LIFE SKILLS, SINK		AM / PM	X	
3	MS-4-S3-LS	LIFE SKILLS, SINK		AM / PM	X	
4	MS-5-S4-LS	LIFE SKILLS, SINK		AM / PM	X	
5	MS-6-S5-LS	LIFE SKILLS, SINK		AM / PM	X	
6	MS-7-S6-LS	LIFE SKILLS, SINK		AM / PM	X	
7	MS-8-DFL-ME	MAIN ENTRANCE, DRINKING FOUNTAIN LEFT		AM / PM	X	
8	MS-9-DFR-ME	MAIN ENTRANCE, DRINKING FOUNTAIN RIGHT		AM / PM	X	
9	MS-10-S-MO	MAIN OFFICE, SINK		AM / PM	X	
10	MS-11-S-N	NURSE OFFICE, SINK		AM / PM	X	
11	MS-12-BB-E	EXAM ROOM, BUBBLER		AM / PM	X	
12	MS-13-DFL-111	HALL NEAR ROOM 111, DRINKING FOUNTAIN LEFT		AM / PM	X	
13	MS-14-DFLC-111	HALL NEAR ROOM 111, DRINKING FOUNTAIN LEFT CL		AM / PM	X	
14	MS-15-DFRC-111	HALL NEAR ROOM 111, DRINKING FOUNTAIN RC		AM / PM	X	
15	MS-16-DFR-111	HALL NEAR ROOM 111, DRINKING FOUNTAIN R		AM / PM	X	

Released by: ERICK ULLOA Signature: [Signature] Date/Time: 11/24/2024
 Received by: KTHAMIS Signature: [Signature] Date/Time: 11-27-24

11:57A

Client Name: **LEW CORP**



Account # **201327**

Page **2** of **3**

Project Name: **2490**

Lab I.D. #: _____ **5121**

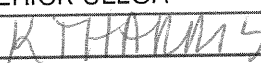
No.	Client Sample ID	Collection Location (Ex: Kitchen Sink)	Collection Date	Collection Time	Analyte	
					Pb	Cu
16	MS-17-DFL-1009	HALL NEAR 1009, DRINKING FOUNTAIN LEFT	11-24-2024	AM / PM	X	
17	MS-18-DFC-1009	HALL NEAR 1009, DRINKING FOUNTAIN CENTER		AM / PM	X	
18	MS-19-DFR-1009	HALL NEAR 1009, DRINKING FOUNTAIN RIGHT		AM / PM	X	
19	MS-20-DFL-126	HALL NEAR 126, DRINKING FOUNTAIN LEFT		AM / PM	X	
20	MS-21-DFCL-126	HALL NEAR 126, DRINKING FOUNTAIN CL		AM / PM	X	
21	MS-22-DFCR-126	HALL NEAR 126, DRINKING FOUNTAIN CR		AM / PM	X	
22	MS-23-DFR-126	HALL NEAR 126, DRINKING FOUNTAIN R		AM / PM	X	
23	MS-24-S1-126	ROOM 126, SINK 1		AM / PM	X	
24	MS-25-S2-126	ROOM 126, SINK 2		AM / PM	X	
25	MS-26-S3-126	ROOM 126, SINK 3		AM / PM	X	
26	MS-27-S1-128	ROOM 128, SINK 1		AM / PM	X	
27	MS-28-S2-128	ROOM 128, SINK 2		AM / PM	X	
28	MS-29-S3-128	ROOM 128, SINK 3		AM / PM	X	
29	MS-30-S4-128	ROOM 128, SINK 4		AM / PM	X	
30	MS-31-S5-128	ROOM 128, SINK 5		AM / PM	X	
31	MS-32-S-FL	FACULTY LOUNGE, SINK		AM / PM	X	
32	MS-33-S1-G	HALL NEAR GYM, DRINKING FOUNTAIN LEFT		AM / PM	X	
33	MS-34-S2-G	HALL NEAR GYM, DRINKING FOUNTAIN CENTER		AM / PM	X	
34	MS-35-S3-G	HALL NEAR GYM, DRINKING FOUNTAIN RIGHT		AM / PM	X	
35	MS-36-DFL-SD	HALL NEAR SDIN, DRINKING FOUNTAIN LEFT		AM / PM	X	
36	MS-37-DFC-SD	HALL NEAR SDIN, DRINKING FOUNTAIN CENTER		AM / PM	X	
37	MS-38-DFR-SD	HALL NEAR SDIN, DRINKING FOUNTAIN RIGHT		AM / PM	X	
38	MS-39-FP-K	KITCHEN, SINK		AM / PM	X	
39	MS-40-S1-K	KITCHEN, SINK		AM / PM	X	
40	MS-41-S2-K	KITCHEN, SINK		AM / PM	X	
41	MS-42-S3-K	KITCHEN, SINK		AM / PM	X	
42	MS-43-PF-K	KITCHEN, POT FILLER		AM / PM	X	
43	MS-44-S4-K	KITCHEN, SINK		AM / PM	X	
44	MS-47-FP2-K	KITCHEN, SINK		AM / PM	X	
45	MS-50-PF3-K	KITCHEN, POT FILLER		AM / PM	X	
46	MS-51-PF4-K	KITCHEN, POT FILLER		AM / PM	X	
47	MS-52-IM-K	KITCHEN, ICE MAKER		AM / PM	X	
48	MS-53-DF-237	HALL NEAR RM 237, DRINKING FOUNTAIN		AM / PM	X	
49	MS-54-DFL-232	HALL NEAR RM 232, DRINKING FOUNTAIN LEFT		AM / PM	X	
50	MS-55-DFCL-232	HALL NEAR RM 232, DRINKING FOUNTAIN CL		AM / PM	X	



Released by: ERICK ULLOA Signature:  Date/Time: 11-24-2024
 Received by:  Signature:  Date/Time: 11-21-2024

11:51A

Project Name: 2490

Lab I.D. #: _____ 5121

No.	Client Sample ID	Collection Location (Ex: Kitchen Sink)	Collection Date	Collection Time	Analyte	
					Pb	Cu
16	MS-56-DFCR-232	HALL NEAR RM 232, DRINKING FOUNTAIN CR	11-24-2024	AM / PM	X	
17	MS-57-DFR-232	HALL NEAR RM 232, DRINKING FOUNTAIN R		AM / PM	X	
18	MS-58-DFL-2011	HALL NEAR RM 2011, DRINKING FOUNTAIN LEFT		AM / PM	X	
19	MS-59-DFC-2011	HALL NEAR RM 2011, DRINKING FOUNTAIN CENTER		AM / PM	X	
20	MS-60-DFR-2011	HALL NEAR RM 2011, DRINKING FOUNTAIN RIGHT		AM / PM	X	
21	MS-62-DFCL-217	HALL NEAR RM 217, DRINKING FOUNTAIN CL		AM / PM	X	
22	MS-63-DFCR-217	HALL NEAR RM 217, DRINKING FOUNTAIN CR		AM / PM	X	
23	MS-64-DFR-217	HALL NEAR RM 217, DRINKING FOUNTAIN R		AM / PM	X	
24	MS-61-DFL-217	HALL NEAR RM 217, Drinking Fountain L		AM / PM	X	
25	MS-SR	SUNROOM		AM / PM	X	
26				AM / PM	X	
27				AM / PM	X	
28				AM / PM	X	
29				AM / PM	X	
30				AM / PM	X	
31				AM / PM	X	
32				AM / PM	X	
33				AM / PM	X	
34				AM / PM	X	
35				AM / PM	X	
36				AM / PM	X	
37				AM / PM	X	
38				AM / PM	X	
39				AM / PM	X	
40				AM / PM	X	
41				AM / PM	X	
42				AM / PM		
43				AM / PM		
44				AM / PM		
45				AM / PM		
46				AM / PM		
47				AM / PM		
48				AM / PM		
49				AM / PM		
50				AM / PM		

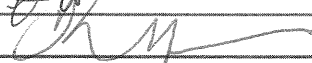
Released by: ERICK ULLOA Signature:  Date/Time: 11-24-2024
 Received by:  Signature:  Date/Time: 11-27-24

11:57 AM



7469 Whitepine Rd
 North Chesterfield, VA 23237
 Telephone: 800.347.4010

Lead in Drinking Water Analysis Report

Report Number: 24-11-05153

Client: LEW Corp
 181 US Hwy 46
 Mine Hill, NJ 07803

Received Date: 11/27/2024
 Reported Date: 12/05/2024
 Sampled By: Erick Ulloa
 Tech Certification #:

Project/Test Address: 2490; 77 Gordons Corner Rd; Manalapan, NJ 07726

Client Number:
 201327

Laboratory Results

Fax Number:
 Ext 18 Melissa

Lab Sample Number	Client Sample ID	Collection Date	Collection Location	Concentration ug/L (ppb)	Analysis Date	Narrative ID
24-11-05153-001	TM-1-DF-BR	11/23/2024	HALL NEAR BOILER RM DRINKING FOUNTAIN	<1.00	12/02/2024	
24-11-05153-002	TM-1-BF-BR	11/23/2024	HALL NEAR BOILER RM BOTTLE FILLER	<1.00	12/02/2024	
24-11-05153-003	TM-2-DFL-AP	11/23/2024	HALL NEAR ASSISTANT PRINCIPAL DRINKING FOUNTAIN LEFT	<1.00	12/02/2024	
24-11-05153-004	TM-3-DFR-AP	11/23/2024	HALL NEAR ASSISTANT PRINCIPAL DRINKING FOUNTAIN RIGHT	<1.00	12/02/2024	
24-11-05153-005	TM-4-DFL-148	11/23/2024	HALL NEAR RM 148 DRINKING FOUNTAIN LEFT	3.10	12/02/2024	
24-11-05153-006	TM-5-DFR-148	11/23/2024	HALL NEAR RM 148 DRINKING FOUNTAIN RIGHT	7.14	12/02/2024	
24-11-05153-007	TM-6-S-N	11/23/2024	NURSE OFFICE SINK	<1.00	12/02/2024	
24-11-05153-008	TM-7-DF-MO	11/23/2024	HALL BY MAIN OFFICE DRINKING FOUNTAIN	<1.00	12/02/2024	
24-11-05153-009	TM-8-S1-A	11/23/2024	ART RM SINK	<1.00	12/02/2024	
24-11-05153-010	TM-9-S2-A	11/23/2024	ART RM SINK	1.56	12/02/2024	
24-11-05153-011	TM-10-S3-A	11/23/2024	ART RM SINK	6.34	12/04/2024	

Environmental Hazards Services, L.L.C

Client Number: 201327

Report Number: 24-11-05153

Project/Test Address: 2490; 77 Gordons Corner Rd; Manalapan, NJ 07726

Lab Sample Number	Client Sample ID	Collection Date	Collection Location	Concentration ug/L (ppb)	Analysis Date	Narrative ID
24-11-05153-012	TM-11-S4-A	11/23/2024	ART RM SINK	<1.00	12/02/2024	
24-11-05153-013	TM-12-DFL-149	11/23/2024	HALL NEAR RM 149 DRINKING FOUNTAIN LEFT	<1.00	12/02/2024	
24-11-05153-014	TM-13-DFR-149	11/23/2024	HALL NEAR RM 149 DRINKING FOUNTAIN RIGHT	<1.00	12/02/2024	
24-11-05153-015	TM-14-S-LMC	11/23/2024	LMC SINK	<1.00	12/02/2024	
24-11-05153-016	TM-15-DFL-210	11/23/2024	HALL REAR RM 210 DRINKING FOUNTAIN LEFT	<1.00	12/02/2024	
24-11-05153-017	TM-16-DFR-210	11/23/2024	HALL REAR RM 210 DRINKING FOUNTAIN RIGHT	<1.00	12/02/2024	
24-11-05153-018	TM-17-DF-CR	11/23/2024	HALL NEAR COPY RM DRINKING FOUNTAIN	<1.00	12/02/2024	
24-11-05153-019	TM-17-BF-CR	11/23/2024	HALL NEAR COPY RM BOTTLE FILLER	<1.00	12/02/2024	
24-11-05153-020	TM-18-S-FR	11/23/2024	FACULTY RM SINK	1.09	12/02/2024	
24-11-05153-021	TM-19-FP-K	11/23/2024	KITCHEN SINK	<1.00	12/02/2024	
24-11-05153-022	TM-20-S1-K	11/23/2024	KITCHEN SINK	<1.00	12/02/2024	
24-11-05153-023	TM-21-S2-K	11/23/2024	KITCHEN SINK	1.77	12/02/2024	
24-11-05153-024	TM-22-S3-K	11/23/2024	KITCHEN SINK	<1.00	12/02/2024	
24-11-05153-025	TM-23-S4-K	11/23/2024	KITCHEN SINK	<1.00	12/02/2024	
24-11-05153-026	TM-24-S5-K	11/23/2024	KITCHEN SINK	<1.00	12/02/2024	
24-11-05153-027	TM-25-DFL-302	11/23/2024	HALL NEAR RM 302 DRINKING FOUNTAIN LEFT	<1.00	12/02/2024	
24-11-05153-028	TM-26-DFR-302	11/23/2024	HALL NEAR RM 302 DRINKING FOUNTAIN RIGHT	<1.00	12/02/2024	
24-11-05153-029	TM-SR	11/23/2024	SUNROOM	<1.00	12/02/2024	

Environmental Hazards Services, L.L.C

Client Number: 201327

Report Number: 24-11-05153

Project/Test Address: 2490; 77 Gordons Corner Rd; Manalapan, NJ 07726

Lab Sample Number	Client Sample ID	Collection Date	Collection Location	Concentration ug/L (ppb)	Analysis Date	Narrative ID
-------------------	------------------	-----------------	---------------------	--------------------------	---------------	--------------

Method: EPA 200.8
Analyst: Nicole Holloway
Accreditation #: NJ VA008

Reviewed By Authorized Signatory: *Melissa Kanode*

Melissa Kanode

QA/QC Clerk

Sample Results denoted with a "less than" (<) sign contain less than the reporting limit which is 1 ppb.

The EPA Maximum Contaminant Level for Lead in Drinking Water is 15 ppb. The results herein conform to NELAC standards, where applicable, unless otherwise narrated on this report. Results represent the analysis of samples submitted by the client. Sample location, description, field parameter results, etc., were provided by the client. This report cannot be reproduced, except in full, without written approval from Environmental Hazards Services, L.L.C.

LEGEND ug/L= micrograms per liter ppb = parts per billion



ENVIRONMENTAL HAZARDS SERVICES, LLC

WaterSmart® Lead Chain-of-Custody Form

Richmond, VA - Phone: (800) 347-4010 FAX: (804) 275-4907 www.leadlab.com

24-11-05153



Due Date: 12/06/2024 (Friday) AE

Client Name: LEW CORP Account #: 201327

Address: 181 US HIGHWAY 46

City/State/Zip: MINE HILL, NJ 07803

Phone: 908-654-0000

Email Address: labresults@lewcorp.com

Project Name/ Number: 2490

Collection Address: 77 GORDONS CORNER RD City/State/Zip: MANALAPAN, NJ 07726 (Required)

Approx. Age Of Property: Collected By: ERICK ULLOA

Water Source: (Check One) Public X or Well

Well Tag # (if applicable):

Turn-Around Time X 5 Days 3 Days 2 Days 1 Day

Table with 6 columns: No., Client Sample ID, Collection Location (Ex: Kitchen Sink), Collection Date, Collection Time, and Analyte (Pb, Cu). Rows 1-15 list various collection points like 'HALL NEAR BOILER RM, DRINKING FOUNTAIN' and 'NURSE OFFICE, SINK'.

Released by: ERICK ULLOA Signature: [Signature] Date/Time: 11-23-2024
Received by: KTHARRIS Signature: [Signature] Date/Time: 11-27-20

12:11pm

Client Name: **LEW CORP**

Account # **201327**

Page **2** of **2**

Project Name: **2490**

Lab I.D. #: _____

5153

No.	Client Sample ID	Collection Location (Ex: Kitchen Sink)	Collection Date	Collection Time	Analyte	
					Pb	Cu
16	TM-15-DFL-210	HALL NEAR RM 210, DRINKING FOUNTAIN LEFT	11-23-2024	AM / PM	X	
17	TM-16-DFR-210	HALL NEAR RM 210, DRINKING FOUNTAIN RIGHT		AM / PM	X	
18	TM-17-DF-CR	HALL NEAR COPY RM, DRINKING FOUNTAIN		AM / PM	X	
19	TM-17-BF-CR	HALL NEAR COPY RM, BOTTLE FILLER		AM / PM	X	
20	TM-18-S-FR	FACULTY RM, SINK		AM / PM	X	
21	TM-19-FP-K	KITCHEN, SINK		AM / PM	X	
22	TM-20-S1-K	KITCHEN, SINK		AM / PM	X	
23	TM-21-S2-K	KITCHEN, SINK		AM / PM	X	
24	TM-22-S3-K	KITCHEN, SINK		AM / PM	X	
25	TM-23-S4-K	KITCHEN, SINK		AM / PM	X	
26	TM-24-S5-K	KITCHEN, SINK		AM / PM	X	
27	TM-25-DFL-302	HALL NEAR RM 302, DRINKING FOUNTAIN LEFT		AM / PM	X	
28	TM-26-DFR-302	HALL NEAR RM 302, DRINKING FOUNTAIN RIGHT		AM / PM	X	
29	TM-512	SUN ROOM		AM / PM	X	
30				AM / PM	X	
31				AM / PM	X	
32				AM / PM	X	
33				AM / PM	X	
34				AM / PM	X	
35				AM / PM	X	
36				AM / PM	X	
37				AM / PM	X	
38				AM / PM	X	
39				AM / PM	X	
40				AM / PM	X	
41				AM / PM	X	
42				AM / PM	X	
43				AM / PM		
44				AM / PM		
45			AM / PM			
46			AM / PM			
47			AM / PM			
48			AM / PM			
49			AM / PM			
50			AM / PM			

Released by: ERICK ULLOA

Signature: *[Signature]*

Date/Time: 11-23-2024

Received by: *R. THARRIS*

Signature: *[Signature]*

Date/Time: 11-23-24

12:11pm



7469 Whitepine Rd
 North Chesterfield, VA 23237
 Telephone: 800.347.4010

Lead in Drinking Water Analysis Report

Report Number: 24-11-05164

Client: LEW Corp
 181 US Hwy 46
 Mine Hill, NJ 07803

Received Date: 11/27/2024
 Reported Date: 12/06/2024
 Sampled By: Erick Ulloa
 Tech Certification #:

Project/Test Address: 2490; 118 Millhurst Rd; Manalapan, NJ 07726

Client Number:
 201327

Laboratory Results

Fax Number:
 Ext 18 Melissa

Lab Sample Number	Client Sample ID	Collection Date	Collection Location	Concentration ug/L (ppb)	Analysis Date	Narrative ID
24-11-05164-001	WB-1-S-CBR	11/24/2024	CUSTODIAL ROOM SINK	<1.00	12/06/2024	
24-11-05164-002	WB-2-S-S	11/24/2024	STAGE SINK	28.0	12/06/2024	
24-11-05164-003	WB-3-FP-K	11/24/2024	KITCHEN SINK	3.07	12/06/2024	
24-11-05164-004	WB-4-S1-K	11/24/2024	KITCHEN SINK	<1.00	12/06/2024	
24-11-05164-005	WB-5-S2-K	11/24/2024	KITCHEN SINK	1.05	12/06/2024	
24-11-05164-006	WB-6-S3-K	11/24/2024	KITCHEN SINK	3.04	12/06/2024	
24-11-05164-007	WB-7-S4-K	11/24/2024	KITCHEN SINK	3.80	12/06/2024	
24-11-05164-008	WB-8-S5-K	11/24/2024	KITCHEN SINK	2.23	12/06/2024	
24-11-05164-009	WB-9-S-FR	11/24/2024	FACULTY RM SINK	<1.00	12/06/2024	
24-11-05164-010	WB-10-S-A102	11/24/2024	A 102 SINK	1.29	12/06/2024	
24-11-05164-011	WB-11-S-N	11/24/2024	NURSE SINK	<1.00	12/06/2024	
24-11-05164-012	WB-12-BB-102	11/24/2024	RM 102 BUBBLER	<1.00	12/06/2024	
24-11-05164-013	WB-13-BB-103	11/24/2024	RM 103 BUBBLER	<1.00	12/06/2024	

Environmental Hazards Services, L.L.C

Client Number: 201327

Report Number: 24-11-05164

Project/Test Address: 2490; 118 Millhurst Rd; Manalapan, NJ 07726

Lab Sample Number	Client Sample ID	Collection Date	Collection Location	Concentration ug/L (ppb)	Analysis Date	Narrative ID
24-11-05164-014	WB-14-BB-106	11/24/2024	RM 106 BUBBLER	<1.00	12/06/2024	
24-11-05164-015	WB-15-BB-107	11/24/2024	RM 107 BUBBLER	<1.00	12/06/2024	
24-11-05164-016	WB-16-BB-108	11/24/2024	RM 108 BUBBLER	<1.00	12/06/2024	
24-11-05164-017	WB-17-BB-109	11/24/2024	RM 109 BUBBLER	<1.00	12/06/2024	
24-11-05164-018	WB-19-DFR	11/24/2024	HALL NEAR RM 111 DRINKING FOUNTAIN RIGHT	1.70	12/06/2024	
24-11-05164-019	WB-20-BB-111	11/24/2024	RM 111 BUBBLER	<1.00	12/06/2024	
24-11-05164-020	WB-21-BB-121	11/24/2024	RM 112 BUBBLER	<1.00	12/06/2024	
24-11-05164-021	WB-22-BB-121	11/24/2024	RM 121 BUBBLER	<1.00	12/06/2024	
24-11-05164-022	WB-23-BB-123	11/24/2024	RM 123 BUBBLER	<1.00	12/06/2024	
24-11-05164-023	WB-24-BB-124	11/24/2024	RM 124 BUBBLER	1.05	12/06/2024	
24-11-05164-024	WB-25-BB-125	11/24/2024	RM 125 BUBBLER	<1.00	12/06/2024	
24-11-05164-025	WB-26-BB-126	11/24/2024	RM 126 BUBBLER	<1.00	12/06/2024	
24-11-05164-026	WB-27-BB-127	11/24/2024	RM 127 BUBBLER	<1.00	12/06/2024	
24-11-05164-027	WB-28-BB-128	11/24/2024	RM 128 BUBBLER	<1.00	12/06/2024	
24-11-05164-028	WB-29-BB-129	11/24/2024	RM 129 BUBBLER	<1.00	12/06/2024	
24-11-05164-029	WB-30-BB-130	11/24/2024	RM 130 BUBBLER	<1.00	12/06/2024	
24-11-05164-030	WB-31-DFR-G	11/24/2024	GYM DRINKING FOUNTAIN RIGHT	<1.00	12/06/2024	
24-11-05164-031	WB-31-BF-G	11/24/2024	GYM BOTTLE FILLER	<1.00	12/06/2024	
24-11-05164-032	WB-32-DFL-G	11/24/2024	GYM DRINKING FOUNTAIN LEFT	<1.00	12/06/2024	
24-11-05164-033	WB-33-S1-117	11/24/2024	ART RM 117 SINK	<1.00	12/06/2024	

Environmental Hazards Services, L.L.C

Client Number: 201327

Report Number: 24-11-05164

Project/Test Address: 2490; 118 Millhurst Rd; Manalapan, NJ 07726

Lab Sample Number	Client Sample ID	Collection Date	Collection Location	Concentration ug/L (ppb)	Analysis Date	Narrative ID
24-11-05164-034	WB-34-S2-117	11/24/2024	ART RM 117 SINK	2.40	12/06/2024	
24-11-05164-035	WB-35-S3-117	11/24/2024	ART RM 117 SINK	<1.00	12/06/2024	
24-11-05164-036	WB-36-S4-117	11/24/2024	ART RM 117 SINK	16.2	12/06/2024	
24-11-05164-037	WB-37-BB-110	11/24/2024	RM 110 BUBBLER	6.72	12/06/2024	
24-11-05164-038	WB-38-DFL-110	11/24/2024	HALL NEAR DRINKING FOUNTAIN LEFT	<1.00	12/06/2024	
24-11-05164-039	WB-39-DFR-110	11/24/2024	HALL NEAR 110 DRINKING FOUNTAIN RIGHT	1.15	12/06/2024	
24-11-05164-040	WB-40-S-LMC	11/24/2024	LIBRARY SINK	<1.00	12/06/2024	
24-11-05164-041	WB-41-S-206	11/24/2024	RM 206 SINK	1.55	12/06/2024	
24-11-05164-042	WB-42-BB-207	11/24/2024	RM 207 BUBBLER	1.79	12/06/2024	
24-11-05164-043	WB-43-BB-208	11/24/2024	RM 208 BUBBLER	<1.00	12/06/2024	
24-11-05164-044	WB-44-BB-209	11/24/2024	RM 209 BUBBLER	<1.00	12/06/2024	
24-11-05164-045	WB-45-BB-210	11/24/2024	RM 210 BUBBLER	<1.00	12/06/2024	
24-11-05164-046	WB-46-BB-211	11/24/2024	RM 211 BUBBLER	1.91	12/06/2024	
24-11-05164-047	WB-47-BB-212	11/24/2024	RM 212 BUBBLER	<1.00	12/06/2024	
24-11-05164-048	WB-48-BB-213	11/24/2024	RM 213 BUBBLER	<1.00	12/06/2024	
24-11-05164-049	WB-49-BB-214	11/24/2024	RM 214 BUBBLER	<1.00	12/06/2024	
24-11-05164-050	WB-50-DFL-216	11/24/2024	HALL NEAR RM 216 DRINKING FOUNTAIN LEFT	<1.00	12/06/2024	
24-11-05164-051	WB-51-DFR-216	11/24/2024	HALL NEAR RM 216 DRINKING FOUNTAIN RIGHT	2.85	12/06/2024	
24-11-05164-052	WB-52-BB-216	11/24/2024	RM 216 BUBBLER	1.92	12/06/2024	
24-11-05164-053	WB-53-BB-217	11/24/2024	RM 217 BUBBLER	<1.00	12/06/2024	

Environmental Hazards Services, L.L.C

Client Number: 201327

Report Number: 24-11-05164

Project/Test Address: 2490; 118 Millhurst Rd; Manalapan, NJ 07726

Lab Sample Number	Client Sample ID	Collection Date	Collection Location	Concentration ug/L (ppb)	Analysis Date	Narrative ID
24-11-05164-054	WB-54-BB-226	11/24/2024	RM 226 BUBBLER	2.49	12/06/2024	
24-11-05164-055	WB-55-BB-229	11/24/2024	RM 229 BUBBLER	<1.00	12/06/2024	
24-11-05164-056	WB-56-BB-230	11/24/2024	RM 230 BUBBLER	<1.00	12/06/2024	
24-11-05164-057	WB-57-BB-231	11/24/2024	RM 231 BUBBLER	<1.00	12/06/2024	
24-11-05164-058	WB-58-BB-232	11/24/2024	RM 232 BUBBLER	1.44	12/06/2024	
24-11-05164-059	WB-59-BB-233	11/24/2024	RM 233 BUBBLER	<1.00	12/06/2024	
24-11-05164-060	WB-60-BB-234	11/24/2024	RM 234 BUBBLER	<1.00	12/06/2024	
24-11-05164-061	WB-61-BB-235	11/24/2024	RM 235 BUBBLER	<1.00	12/06/2024	
24-11-05164-062	WB-62-BB-236	11/24/2024	RM 236 BUBBLER	<1.00	12/06/2024	
24-11-05164-063	WB-63-BB-101	11/24/2024	RM 101 BUBBLER	<1.00	12/06/2024	
24-11-05164-064	WB-18-DFL-111	11/24/2024	HALL NEAR RM 111 DRINKING FOUNTAIN LEFT	<1.00	12/06/2024	
24-11-05164-065	WB-SR	11/24/2024	SUNROOM	<1.00	12/06/2024	

Method: EPA 200.8
 Analyst: Nicole Holloway
 Accreditation #: NJ VA008

Reviewed By Authorized Signatory:



Tasha Eaddy
 QA/QC Clerk

Sample Results denoted with a "less than" (<) sign contain less than the reporting limit which is 1 ppb.

The EPA Maximum Contaminant Level for Lead in Drinking Water is 15 ppb. The results herein conform to NELAC standards, where applicable, unless otherwise narrated on this report. Results represent the analysis of samples submitted by the client. Sample location, description, field parameter results, etc., were provided by the client. This report cannot be reproduced, except in full, without written approval from Environmental Hazards Services, L.L.C.

LEGEND ug/L= micrograms per liter ppb = parts per billion



ENVIRONMENTAL HAZARDS SERVICES, LLC
WaterSmart® Lead Chain-of-Custody Form
 Richmond, VA - Phone: (800) 347-4010 FAX: (804) 275-4907
 www.leadlab.com

24-11-05164



Due Date:
 12/06/2024
 (Friday)
 AE

Client Name: LEW CORP Account #: 201327

Address: 181 US HIGHWAY 46

City/State/Zip: MINE HILL, NJ 07803 Phone: 908-661-1111

Email Address: labresults@lewcorp.com

Project Name/ Number: 2490

Collection Address: 118 MILLHURST ROAD City/State/Zip: MANALAPAN, NJ 07726
 (Required) (Required)

Approx. Age Of Property: _____ Collected By: ERICK ULLOA

Water Source: (Check One) Public or Well _____ Well Tag # (if applicable): _____

Turn-Around Time 5 Days 3 Days 2 Days 1 Day

No.	Client Sample ID	Collection Location (Ex: Kitchen Sink)	Collection Date	Collection Time	Analyte	
					Pb	Cu
1	WB-1-S-CBR	CUSTODIAL ROOM, SINK	11-24-2024	AM / PM	X	
2	WB-2-S-S	STAGE, SINK		AM / PM	X	
3	WB-3-FP-K	KITCHEN, SINK		AM / PM	X	
4	WB-4-S1-K	KITCHEN, SINK		AM / PM	X	
5	WB-5-S2-K	KITCHEN, SINK		AM / PM	X	
6	WB-6-S3-K	KITCHEN, SINK		AM / PM	X	
7	WB-7-S4-K	KITCHEN, SINK		AM / PM	X	
8	WB-8-S5-K	KITCHEN, SINK		AM / PM	X	
9	WB-9-S-FR	FACULTY RM, SINK		AM / PM	X	
10	WB-10-S-A102	A 102, SINK		AM / PM	X	
11	WB-11-S-N	NURSE, SINK		AM / PM	X	
12	WB-12-BB-102	RM 102, BUBBLER		AM / PM	X	
13	WB-13-BB-103	RM 103, BUBBLER		AM / PM	X	
14	WB-14-BB-106	RM 106, BUBBLER		AM / PM	X	
15	WB-15-BB-107	RM 107, BUBBLER		AM / PM	X	

Released by: ERICK ULLOA Signature: [Signature] Date/Time: 11-24-2024
 Received by: RTHAMMS Signature: [Signature] Date/Time: 11-27-24

12:18 PM

Project Name: 2490

Lab I.D. #: 5164

No.	Client Sample ID	Collection Location (Ex: Kitchen Sink)	Collection Date	Collection Time	Analyte	
					Pb	Cu
16	WB-16-BB-108	RM 108, BUBBLER	11-24-2024	AM / PM	X	
17	WB-17-BB-109	RM 109, BUBBLER		AM / PM	X	
18	WB-19-DFR	HALL NEAR RM 111, DRINKING FOUNTAIN RIGHT		AM / PM	X	
19	WB-20-BB-111	RM 111, BUBBLER		AM / PM	X	
20	WB-21-BB-121	RM 112, BUBBLER		AM / PM	X	
21	WB-22-BB-121	RM 121, BUBBLER		AM / PM	X	
22	WB-23-BB-123	RM 123, BUBBLER		AM / PM	X	
23	WB-24-BB-124	RM 124, BUBBLER		AM / PM	X	
24	WB-25-BB-125	RM 125, BUBBLER		AM / PM	X	
25	WB-26-BB-126	RM 126, BUBBLER		AM / PM	X	
26	WB-27-BB-127	RM 127, BUBBLER		AM / PM	X	
27	WB-28-BB-128	RM 128, BUBBLER		AM / PM	X	
28	WB-29-BB-129	RM 129, BUBBLER		AM / PM	X	
29	WB-30-BB-130	RM 130, BUBBLER		AM / PM	X	
30	WB-31-DFR-G	GYM, DRINKING FOUNTAIN RIGHT		AM / PM	X	
31	WB-31-BF-G	GYM, BOTTLE FILLER		AM / PM	X	
32	WB-32-DFL-G	GYM, DRINKING FOUNTAIN LEFT		AM / PM	X	
33	WB-33-S1-117	ART RM 117, SINK		AM / PM	X	
34	WB-34-S2-117	ART RM 117, SINK		AM / PM	X	
35	WB-35-S3-117	ART RM 117, SINK		AM / PM	X	
36	WB-36-S4-117	ART RM 117, SINK		AM / PM	X	
37	WB-37-BB-110	RM 110, BUBBLER		AM / PM	X	
38	WB-38-DFL-110	HALL NEAR , DRINKING FOUNTAIN LEFT		AM / PM	X	
39	WB-39-DFR-110	HALL NEAR 110, DRINKING FOUNTAIN RIGHT		AM / PM	X	
40	WB-40-S-LMC	LIBRARY, SINK		AM / PM	X	
41	WB-41-S-206	RM 206, SINK		AM / PM	X	
42	WB-42-BB-207	RM 207, BUBBLER		AM / PM	X	
43	WB-43-BB-208	RM 208, BUBBLER		AM / PM	X	
44	WB-44-BB-209	RM 209, BUBBLER		AM / PM	X	
45	WB-45-BB-210	RM 210, BUBBLER		AM / PM	X	
46	WB-46-BB-211	RM 211, BUBBLER		AM / PM	X	
47	WB-47-BB-212	RM 212, BUBBLER		AM / PM	X	
48	WB-48-BB-213	RM 213, BUBBLER		AM / PM	X	
49	WB-49-BB-214	RM 214, BUBBLER		AM / PM	X	
50	WB-50-DFL-216	HALL NEAR RM 216, DRINKING FOUNTAIN LEFT		AM / PM	X	

Released by: ERICK ULLOA

Signature: *[Signature]*

Date/Time: 11-24-2024

Received by: *[Signature]*

Signature: *[Signature]*

Date/Time: 11-27-24

12:18 PM

Client Name: **LEW CORP**

Account # **201327**

Page **3** of **3**

Project Name: **2490**

Lab I.D. #: **5764**

No.	Client Sample ID	Collection Location (Ex: Kitchen Sink)	Collection Date	Collection Time	Analyte	
					Pb	Cu
16	WB-51-DFR-216	HALL NEAR RM 216, DRINKING FOUNTAIN RIGHT	11-24-2024	AM / PM	X	
17	WB-52-BB-216	RM 216, BUBBLER		AM / PM	X	
18	WB-53-BB-217	RM 217, BUBBLER		AM / PM	X	
19	WB-54-BB-226	RM 226, BUBBLER		AM / PM	X	
20	WB-55-BB-229	RM 229, BUBBLER		AM / PM	X	
21	WB-56-BB-230	RM 230, BUBBLER		AM / PM	X	
22	WB-57-BB-231	RM 231, BUBBLER		AM / PM	X	
23	WB-58-BB-232	RM 232, BUBBLER		AM / PM	X	
24	WB-59-BB-233	RM 233, BUBBLER		AM / PM	X	
25	WB-60-BB-234	RM 234, BUBBLER		AM / PM	X	
26	WB-61-BB-235	RM 235, BUBBLER		AM / PM	X	
27	WB-62-BB-236	RM 236, BUBBLER		AM / PM	X	
28	WB-63-BB-101	RM 101, BUBBLER		AM / PM	X	
29	WB-18-DFL-III	HALL NEAR RM III, Drinking Fountain Left		AM / PM	X	
30	WB-SR	SUNROOM		AM / PM	X	
31				AM / PM	X	
32				AM / PM	X	
33				AM / PM	X	
34				AM / PM	X	
35				AM / PM	X	
36				AM / PM	X	
37				AM / PM	X	
38				AM / PM	X	
39				AM / PM	X	
40				AM / PM	X	
41				AM / PM	X	
42				AM / PM		
43				AM / PM		
44				AM / PM		
45				AM / PM		
46				AM / PM		
47				AM / PM		
48				AM / PM		
49				AM / PM		
50				AM / PM		

Released by: ERICK ULLOA

Signature: *[Signature]*

Date/Time: 11-24-2024

Received by: *RTHA*

Signature: *[Signature]*

Date/Time: 11-27-24

12:18 PM



7469 Whitepine Rd
 North Chesterfield, VA 23237
 Telephone: 800.347.4010

Lead in Drinking Water Analysis Report

Report Number: 24-11-05229

Client: LEW Corp
 181 US Hwy 46
 Mine Hill, NJ 07803

Received Date: 11/27/2024
 Reported Date: 12/06/2024
 Sampled By: Erick Ulloa
 Tech Certification #:

Project/Test Address: 2490; 66 Maxwell Lane; Manalapan, NJ 07726

Client Number:
 201327

Laboratory Results

Fax Number:
 Ext 18 Melissa

Lab Sample Number	Client Sample ID	Collection Date	Collection Location	Concentration ug/L (ppb)	Analysis Date	Narrative ID
24-11-05229-001	LM-1-DF-DR	11/23/2024	DINING ROOM DRINKING FOUNTAIN	<1.00	12/05/2024	
24-11-05229-002	LM-2-S-DR	11/23/2024	DINING ROOM SINK	<1.00	12/05/2024	
24-11-05229-003	LM-3-FP-K	11/23/2024	KITCHEN SINK	<1.00	12/05/2024	
24-11-05229-004	LM-4-SL	11/23/2024	KITCHEN SINK LEFT	1.04	12/05/2024	
24-11-05229-005	LM-5-SR-K	11/23/2024	KITCHEN SINK RIGHT	<1.00	12/05/2024	
24-11-05229-006	LM-6-DFL-AP	11/23/2024	HALL BY ASSISTANT PRINCIPAL OFFICE DRINKING FOUNTAIN LEFT	<1.00	12/05/2024	
24-11-05229-007	LM-7-DFR-AP	11/23/2024	HALL BY ASSISTANT PRINCIPAL OFFICE DRINKING FOUNTAIN RIGHT	1.01	12/05/2024	
24-11-05229-008	LM-8-DF-RM9	11/23/2024	HALL BY ROOM 9 DRINKING FOUNTAIN	<1.00	12/05/2024	
24-11-05229-009	LM-9-DF-RM12	11/23/2024	HALL BY ROOM 12 DRINKING FOUNTAIN	1.15	12/05/2024	
24-11-05229-010	LM-10-DF-RM5	11/23/2024	HALL BY ROOM 5 DRINKING FOUNTAIN	1.10	12/05/2024	
24-11-05229-011	LM-11-DF-RM8	11/23/2024	HALL BY ROOM 8 DRINKING FOUNTAIN	1.07	12/05/2024	

Environmental Hazards Services, L.L.C

Client Number: 201327

Report Number: 24-11-05229

Project/Test Address: 2490; 66 Maxwell Lane; Manalapan, NJ 07726

Lab Sample Number	Client Sample ID	Collection Date	Collection Location	Concentration ug/L (ppb)	Analysis Date	Narrative ID
24-11-05229-012	LM-12-DF-RM1	11/23/2024	HALL BY ROOM 1 DRINKING FOUNTAIN	3.35	12/05/2024	
24-11-05229-013	LM-13-DF-RM4	11/23/2024	HALL BY ROOM 4 DRINKING FOUNTAIN	4.09	12/05/2024	
24-11-05229-014	LM-14-S-FR	11/23/2024	FACULTY ROOM SINK	<1.00	12/05/2024	
24-11-05229-015	LM-15-DF-RM23	11/23/2024	HALL BY ROOM 23 DRINKING FOUNTAIN	<1.00	12/05/2024	
24-11-05229-016	LM-16-DF-RM22	11/23/2024	HALL BY ROOM 22 DRINKING FOUNTAIN	2.56	12/05/2024	
24-11-05229-017	LM-17-SL-RM22	11/23/2024	ART ROOM 22 SINK LEFT	<1.00	12/05/2024	
24-11-05229-018	LM-18-SR-RM22	11/23/2024	ART ROOM 22 SINK RIGHT	<1.00	12/05/2024	
24-11-05229-019	LM-19-DF-RM27	11/23/2024	HALL BY ROOM 27 DRINKING FOUNTIAN	<1.00	12/05/2024	
24-11-05229-020	LM-20-DF-RM24	11/23/2024	HALL BY ROOM 24 DRINKING FOUNTIAN	<1.00	12/05/2024	
24-11-05229-021	LM-21-DF-RM31	11/23/2024	HALL BY ROOM 31 DRINKING FOUNTIAN	41.3	12/05/2024	
24-11-05229-022	LM-22-DF-RM28	11/23/2024	HALL BY ROOM 28 DRINKING FOUNTIAN	53.7	12/05/2024	
24-11-05229-023	LM-23-S-N	11/23/2024	NURSE OFFICE SINK	<1.00	12/05/2024	
24-11-05229-024	LM-24-DF-RM15	11/23/2024	HALL BY ROOM 15 DRINKING FOUNTIAN	<1.00	12/05/2024	
24-11-05229-025	LM-25-DF-RM16	11/23/2024	HALL BY ROOM 16 DRINKING FOUNTIAN	1.15	12/05/2024	
24-11-05229-026	LM-26-DF-RM19	11/23/2024	HALL BY ROOM 19 DRINKING FOUNTIAN	<1.00	12/05/2024	
24-11-05229-027	LM-27-DF-RM18	11/23/2024	HALL BY ROOM 18 DRINKING FOUNTIAN	<1.00	12/05/2024	
24-11-05229-028	LM-28-DFL-G	11/23/2024	HALL BY GYM DINKING FOUNTAIN LEFT	<1.00	12/05/2024	
24-11-05229-029	LM-29-DFR-G	11/23/2024	HALL BY GYM DRINKING FOUNTAIN RIGHT	<1.00	12/05/2024	
24-11-05229-030	LM-SR	11/23/2024	SUNROOM	<1.00	12/05/2024	

Environmental Hazards Services, L.L.C

Client Number: 201327

Report Number: 24-11-05229

Project/Test Address: 2490; 66 Maxwell Lane; Manalapan, NJ 07726

Lab Sample Number	Client Sample ID	Collection Date	Collection Location	Concentration ug/L (ppb)	Analysis Date	Narrative ID
-------------------	------------------	-----------------	---------------------	--------------------------	---------------	--------------

Method: EPA 200.8
Analyst: Nicole Holloway
Accreditation #: NJ VA008

Reviewed By Authorized Signatory:



Tasha Eaddy
QA/QC Clerk

Sample Results denoted with a "less than" (<) sign contain less than the reporting limit which is 1 ppb.

The EPA Maximum Contaminant Level for Lead in Drinking Water is 15 ppb. The results herein conform to NELAC standards, where applicable, unless otherwise narrated on this report. Results represent the analysis of samples submitted by the client. Sample location, description, field parameter results, etc., were provided by the client. This report cannot be reproduced, except in full, without written approval from Environmental Hazards Services, L.L.C.

LEGEND ug/L= micrograms per liter ppb = parts per billion

Sample #'s taken from bottles - Cap #'s are wrong 11/27/24



ENVIRONMENTAL HAZARDS SERVICES, LLC

WaterSmart® Lead Chain-of-Custody Form

Richmond, VA - Phone: (800) 347-4010 FAX: (804) 275-4907
www.leadlab.com

24-11-05229



Due Date:
12/06/2024
(Friday)
AE

Client Name: LEW CORP Account #: 201327

Address: 181 US HIGHWAY 46

City/State/Zip: MINE HILL, NJ 07803 Phone: 908-654-8068

Email Address: labresults@lewcorp.com

Project Name/ Number: 2490

Collection Address: 66 MAXWELL LANE City/State/Zip: MANALAPAN, NJ 07726
(Required) (Required)

Approx. Age Of Property: _____ Collected By: ERICK ULLOA

Water Source: (Check One) Public or Well _____ Well Tag # (if applicable): _____

Turn-Around Time 5 Days 3 Days 2 Days 1 Day

No.	Client Sample ID	Collection Location (Ex: Kitchen Sink)	Collection Date	Collection Time	Analyte	
					Pb	Cu
1	LM-1-DF-DR	DINING ROOM, DRINKING FOUNTAIN	11-23-2024	AM / PM	X	
2	LM-2-S-DR	DINING ROOM, SINK		AM / PM	X	
3	LM-3-FP-K	KITCHEN, SINK		AM / PM	X	
4	LM-4-SL	KITCHEN, SINK LEFT		AM / PM	X	
5	LM-5-SR-K	KITCHEN, SINK RIGHT		AM / PM	X	
6	LM-6-DFL-AP	HALL BY ASSISTANT PRINCIPAL OFFICE, DRINKING FOUNTAIN LEFT		AM / PM	X	
7	LM-7-DFR-AP	HALL BY ASSISTANT PRINCIPAL OFFICE, DRINKING FOUNTAIN RIGHT		AM / PM	X	
8	LM-8-DF-RM9	HALL BY RM 9, DRINKING FOUNTAIN		AM / PM	X	
9	LM-9-DF-RM12	HALL MY RM 12, DRINKING FOUNTAIN		AM / PM	X	
10	LM-10-DF-RM5	HALL BY RM 5, DRINKING FOUNTAIN		AM / PM	X	
11	LM-11-DF-RM8	HALL BY RM 8, DRINKING FOUNTAIN		AM / PM	X	
12	LM-12-DF-RM1	HALL BY RM 1, DRINKING FOUNTAIN		AM / PM	X	
13	LM-13-DF-RM4	HALL BY RM 4, DRINKING FOUNTAIN		AM / PM	X	
14	LM-14-S-FR	FACULTY ROOM, SINK		AM / PM	X	
15	LM-15-DF-RM23	HALL BY RM 23, DRINKING FOUNTAIN		AM / PM	X	

Released by: ERICK ULLOA Signature: [Signature] Date/Time: 11-23-2024
Received by: T Stone Signature: [Signature] Date/Time: 11/27/24

1:13pm

Project Name: 2490

Lab I.D. #: 529

No.	Client Sample ID	Collection Location (Ex: Kitchen Sink)	Collection Date	Collection Time	Analyte	
					Pb	Cu
16	LM-16-DF-RM22	HALL BY RM 22, DRINKING FOUNTAIN		AM / PM	X	
17	LM-17-SL-RM22	ART RM 22, SINK LEFT		AM / PM	X	
18	LM-18-SR-RM22	ART RM 22, SINK RIGHT		AM / PM	X	
19	LM-19-DF-RM27	HALL BY RM 27, DRINKING FOUNTAIN		AM / PM	X	
20	LM-20-DF-RM24	HALL BY RM 24, DRINKING FOUNTAIN		AM / PM	X	
21	LM-21-DF-RM31	HALL BY RM 31, DRINKING FOUNTAIN		AM / PM	X	
22	LM-22-DF-RM28	HALL BY RM 28, DRINKING FOUNTAIN		AM / PM	X	
23	LM-23-S-N	NURSE OFFICE, SINK		AM / PM	X	
24	LM-24-DF-RM15	HALL BY RM 15, DRINKING FOUNTAIN		AM / PM	X	
25	LM-25-DF-RM16	HALL BY RM 16, DRINKING FOUNTAIN		AM / PM	X	
26	LM-26-DF-RM19	HALL BY RM 19, DRINKING FOUNTAIN		AM / PM	X	
27	LM-27-DF-RM18	HALL BY RM 18, DRINKING FOUNTAIN		AM / PM	X	
28	LM-28-DFL-G	HALL BY GYM, DRINKING FOUNTAIN LEFT		AM / PM	X	
29	LM-29-DFR-G	HALL BY GYM, DRINKING FOUNTAIN RIGHT		AM / PM	X	
30	LM-SR	SUNROOM		AM / PM	X	
31				AM / PM	X	
32				AM / PM	X	
33				AM / PM	X	
34				AM / PM	X	
35				AM / PM	X	
36				AM / PM	X	
37				AM / PM	X	
38				AM / PM	X	
39				AM / PM	X	
40				AM / PM	X	
41				AM / PM	X	
42				AM / PM		
43				AM / PM		
44				AM / PM		
45				AM / PM		
46				AM / PM		
47				AM / PM		
48				AM / PM		
49				AM / PM		
50				AM / PM		

Released by: ERICK ULLOA Signature: *[Signature]* Date/Time: 11-23-2024
 Received by: *[Signature]* Signature: *[Signature]* Date/Time: 11/27/24

1:13pm



7469 Whitepine Rd
 North Chesterfield, VA 23237
 Telephone: 800.347.4010

Lead in Drinking Water Analysis Report

Report Number: 24-11-05237

Client: LEW Corp
 181 US Hwy 46
 Mine Hill, NJ 07803

Received Date: 11/27/2024
 Reported Date: 12/05/2024
 Sampled By: Erick Ulloa
 Tech Certification #:

Project/Test Address: 2490; 118 Millhurst Road; Manalapan, NJ 07726

Client Number:
 201327

Laboratory Results

Fax Number:
 Ext 18 Melissa

Lab Sample Number	Client Sample ID	Collection Date	Collection Location	Concentration ug/L (ppb)	Analysis Date	Narrative ID
24-11-05237-001	T-1-DFL-L	11/24/2024	MAIN ENTRANCE DRINKING FOUNTAIN	8.49	12/02/2024	
24-11-05237-002	T-2-DFR-L	11/24/2024	MAIN ENTRANCE DRINKING FOUNTAIN	2.24	12/04/2024	
24-11-05237-003	T-3-S-K	11/24/2024	KITCHEN SINK	1.58	12/04/2024	
24-11-05237-004	T-SR	11/24/2024	SUNROOM	<1.00	12/04/2024	

Method: EPA 200.8
 Analyst: Nicole Holloway
 Accreditation #: NJ VA008

Reviewed By Authorized Signatory: *Melissa Kanode*

Melissa Kanode
 QA/QC Clerk

Sample Results denoted with a "less than" (<) sign contain less than the reporting limit which is 1 ppb.

The EPA Maximum Contaminant Level for Lead in Drinking Water is 15 ppb. The results herein conform to NELAC standards, where applicable, unless otherwise narrated on this report. Results represent the analysis of samples submitted by the client. Sample location, description, field parameter results, etc., were provided by the client. This report cannot be reproduced, except in full, without written approval from Environmental Hazards Services, L.L.C.

LEGEND ug/L= micrograms per liter ppb = parts per billion



ENVIRONMENTAL HAZARDS SERVICES, LLC

WaterSmart® Lead Chain-of-Custody Form

Richmond, VA - Phone: (800) 347-4010 FAX: (804) 275-4907
www.leadlab.com

24-11-05237



Due Date:
12/06/2024
(Friday)
AE

lot

AL

Client Name: LEW CORP Account #: 201327

Address: 181 US HIGHWAY 46

City/State/Zip: MINE HILL, NJ 07803

Phone: 908-654-8068

Email Address: labresults@lewcorp.com

Project Name/ Number: 2490

Collection Address: 118 MILLHURST ROAD City/State/Zip: MANALAPAN, NJ 07726
(Required) (Required)

Approx. Age Of Property: _____ Collected By: ERICK ULLOA

Water Source: (Check One) Public or Well _____ Well Tag # (if applicable): _____

Turn-Around Time 5 Days 3 Days 2 Days 1 Day

No.	Client Sample ID	Collection Location (Ex: Kitchen Sink)	Collection Date	Collection Time	Analyte	
					Pb	Cu
1	T-1-DFL-L	MAIN ENTRANCE, DRINKING FOUNTAIN	11-24-2024	AM / PM	X	
2	T-2-DFR-L	MAIN ENTRANCE, DRINKING FOUNTAIN		AM / PM	X	
3	T-3-S-K	KITCHEN, SINK		AM / PM	X	
4	T-SR	SUNROOM		AM / PM	X	
5				AM / PM	X	
6				AM / PM	X	
7				AM / PM	X	
8				AM / PM	X	
9				AM / PM	X	
10				AM / PM	X	
11				AM / PM	X	
12				AM / PM	X	
13				AM / PM	X	
14				AM / PM	X	
15				AM / PM	X	

Released by: ERICK ULLOA

Signature: [Signature]

Date/Time: 11-24-2024

Received by: stone

Signature: [Signature]

Date/Time: 11/27/24

1:21pm



7469 Whitepine Rd
 North Chesterfield, VA 23237
 Telephone: 800.347.4010

Lead in Drinking Water Analysis Report

Report Number: 24-12-05232

Client: LEW Corp
 181 US Hwy 46
 Mine Hill, NJ 07803

Received Date: 12/30/2024
 Reported Date: 01/07/2025
 Sampled By: Erick Ulloa
 Tech Certification #:

Project/Test Address: 2490; 54 Main Street; Englishtown, NJ 07726

Client Number:
 201327

Laboratory Results

Fax Number:
 Ext 18 Melissa

Lab Sample Number	Client Sample ID	Collection Date	Collection Location	Concentration ug/L (ppb)	Analysis Date	Narrative ID
24-12-05232-001	A-1-DF-S	12/21/2024	HALL NEAR SUPERVISORS DRINKING FOUNTAIN	<1.00	01/03/2025	
24-12-05232-002	A-2-DF-S	12/21/2024	HALL NEAR SUPERVISORS DRINKING FOUNTAIN	<1.00	01/03/2025	
24-12-05232-003	A-3-S-405	12/21/2024	ROOM 405 SINK	5.05	01/03/2025	
24-12-05232-004	A-SR	12/21/2024	SUNROOM	<1.00	01/03/2025	

Method: EPA 200.8
 Analyst: Nicole Holloway
 Accreditation #: NJ VA008

Reviewed By Authorized Signatory: *Melissa Kanode*

Melissa Kanode
 QA/QC Clerk

Sample Results denoted with a "less than" (<) sign contain less than the reporting limit which is 1 ppb.

The EPA Maximum Contaminant Level for Lead in Drinking Water is 15 ppb. The results herein conform to NELAC standards, where applicable, unless otherwise narrated on this report. Results represent the analysis of samples submitted by the client. Sample location, description, field parameter results, etc., were provided by the client. This report cannot be reproduced, except in full, without written approval from Environmental Hazards Services, L.L.C.

LEGEND ug/L= micrograms per liter ppb = parts per billion



ENVIRONMENTAL HAZARDS SERVICES, LLC

WaterSmart® Lead Chain-of-Custody Form

Richmond, VA - Phone: (800) 347-4010 FAX: (804) 275-4907
www.leadlab.com

24-12-05232



Due Date:
01/07/2025
(Tuesday)
AE

any

Client Name: LEW CORP Account #: 201327

Address: 181 US HIGHWAY 46

City/State/Zip: MINE HILL, NJ 07803

Phone: 908-654-8068

Email Address: labresults@lewcorp.com

Project Name/ Number: 2490

Collection Address: 54 MAIN STREET City/State/Zip: None Englishtown, NJ 07726
(Required) (Required)

Approx. Age Of Property: _____ Collected By: ERICK ULLOA

Water Source: (Check One) Public or Well _____ Well Tag # (if applicable): _____

Turn-Around Time 5 Days 3 Days 2 Days 1 Day

No.	Client Sample ID	Collection Location (Ex: Kitchen Sink)	Collection Date	Collection Time	Analyte	
					Pb	Cu
1	A-1-DF-S	HALL NEAR SUPERVISORS, DRINKING FOUNTAIN	12-21-2024	AM / PM	X	
2	A-2-DF-S	HALL NEAR SUPERVISORS, DRINKING FOUNTAIN	I	AM / PM	X	
3	A-3-S-405	ROOM 405, SINK		AM / PM	X	
4	A-SR	SUNROOM		AM / PM	X	
5				AM / PM	X	
6				AM / PM	X	
7				AM / PM	X	
8				AM / PM	X	
9				AM / PM	X	
10				AM / PM	X	
11				AM / PM	X	
12				AM / PM	X	
13				AM / PM	X	
14				AM / PM	X	
15				AM / PM	X	

Released by: ERICK ULLOA Signature: [Signature] Date/Time: 12-21-2024
 Received by: KTHARRIS Signature: [Signature] Date/Time: 12-30-24

12:02 pm



7469 Whitepine Rd
 North Chesterfield, VA 23237
 Telephone: 800.347.4010

Lead in Drinking Water Analysis Report

Report Number: 24-12-05235

Client: LEW Corp
 181 US Hwy 46
 Mine Hill, NJ 07803

Received Date: 12/30/2024
 Reported Date: 01/08/2025
 Sampled By: Erick Ulloa
 Tech Certification #:

Project/Test Address: 2490; 34 Gordons Corner Road; Manalapan, NJ 07726

Client Number:
 201327

Laboratory Results

Fax Number:
 Ext 18 Melissa

Lab Sample Number	Client Sample ID	Collection Date	Collection Location	Concentration ug/L (ppb)	Analysis Date	Narrative ID
24-12-05235-001	CM-3-S-FR	12/21/2024	FACULTY ROOM SINK	<1.00	01/02/2025	
24-12-05235-002	CM-4-FP-K	12/21/2024	KITCHEN FOOD PREP	2.87	01/02/2025	
24-12-05235-003	CM-5-S1-K	12/21/2024	KITCHEN SINK 1	2.46	01/02/2025	
24-12-05235-004	CM-6-S2-K	12/21/2024	KITCHEN SINK 2	2.57	01/02/2025	
24-12-05235-005	CM-7-S3-K	12/21/2024	KITCHEN SINK 3	1.06	01/08/2025	
24-12-05235-006	CM-8-S4-K	12/21/2024	KITCHEN SINK 4	2.06	01/02/2025	
24-12-05235-007	CM-9-S5-K	12/21/2024	KITCHEN SINK 5	1.19	01/02/2025	
24-12-05235-008	CM-10-S6-K	12/21/2024	KITCHEN SINK 6	2.09	01/02/2025	
24-12-05235-009	CM-11-DFL-S20	12/21/2024	HALL NEAR STAGE 20 DRINKING FOUNTAIN LEFT	1.70	01/02/2025	
24-12-05235-010	CM-12-DFR-S20	12/21/2024	HALL NEAR STAGE 20 DRINKING FOUNTAIN RIGHT	<1.00	01/02/2025	
24-12-05235-011	CM-13-S-21	12/21/2024	ROOM 21 SINK	3.33	01/02/2025	
24-12-05235-012	CM-14-S-22	12/21/2024	ROOM 22 SINK	1.06	01/02/2025	
24-12-05235-013	CM-15-DFL-25	12/21/2024	HALL NEAR ROOM 25 DRINKING FOUNTAIN LEFT	<1.00	01/02/2025	

Environmental Hazards Services, L.L.C

Client Number: 201327

Report Number: 24-12-05235

Project/Test Address: 2490; 34 Gordons Corner Road; Manalapan, NJ 07726

Lab Sample Number	Client Sample ID	Collection Date	Collection Location	Concentration ug/L (ppb)	Analysis Date	Narrative ID
24-12-05235-014	CM-16-DFR-25	12/21/2024	HALL NEAR ROOM 25 DRINKING FOUNTAIN RIGHT	<1.00	01/02/2025	
24-12-05235-015	CM-17-DFC-27	12/21/2024	HALL NEAR ROOM 27 DRINKING FOUNTAIN LEFT	<1.00	01/02/2025	
24-12-05235-016	CM-18-DFR-27	12/21/2024	HALL NEAR ROOM 27 DRINKING FOUNTAIN RIGHT	<1.00	01/02/2025	
24-12-05235-017	CM-18A-BF-27	12/21/2024	HALL NEAR ROOM 27 BOTTLE FILLER	<1.00	01/02/2025	
24-12-05235-018	CM-19-DFL-32	12/21/2024	HALL NEAR ROOM 32 DRINKING FOUNTAIN LEFT	8.84	01/02/2025	
24-12-05235-019	CM-20-DFR-32	12/21/2024	HALL NEAR ROOM 32 DRINKING FOUNTAIN LEFT	1.21	01/02/2025	
24-12-05235-020	CM-21-S-LMC	12/21/2024	LMC SINK	3.46	01/02/2025	
24-12-05235-021	CM-22-BB-46	12/21/2024	ROOM 46 BUBBLER	<1.00	01/02/2025	
24-12-05235-022	CM-23-BB-47	12/21/2024	ROOM 47 BUBBLER	7.26	01/02/2025	
24-12-05235-023	CM-24-BB-49	12/21/2024	ROOM 49 BUBBLER	9.44	01/02/2025	
24-12-05235-024	CM-25-BB-48	12/21/2024	ROOM 48 BUBBLER	3.45	01/02/2025	
24-12-05235-025	CM-62-S-PPS	12/21/2024	PPS OFFICE SINK	<1.00	01/02/2025	
24-12-05235-026	CM-26-DF-50B	12/21/2024	HALL NEAR ROOM 50B DRINKING FOUNTAIN	6.59	01/02/2025	
24-12-05235-027	CM-27-S-50B	12/21/2024	ROOM 50B SINK	1.53	01/02/2025	
24-12-05235-028	CM-28-S-60	12/21/2024	ROOM 60 SINK	<1.00	01/02/2025	
24-12-05235-029	CM-29-DF-A	12/21/2024	HALL BY ROOM A DRINKING FOUNTAIN	2.59	01/02/2025	
24-12-05235-030	CM-30-BBR-E	12/21/2024	ROOM E BUBBLER	2.55	01/02/2025	
24-12-05235-031	CM-32-BBL-F	12/21/2024	ROOM F BUBBLER RIGHT	9.53	01/08/2025	
24-12-05235-032	CM-35-BBR-G	12/21/2024	ROOM G BUBBLER RIGHT	<1.00	01/02/2025	
24-12-05235-033	CM-37-BBR-H	12/21/2024	ROOM H BUBBLER RIGHT	2.03	01/02/2025	

Environmental Hazards Services, L.L.C

Client Number: 201327

Report Number: 24-12-05235

Project/Test Address: 2490; 34 Gordons Corner Road; Manalapan, NJ 07726

Lab Sample Number	Client Sample ID	Collection Date	Collection Location	Concentration ug/L (ppb)	Analysis Date	Narrative ID
24-12-05235-034	CM-40-S-FR	12/21/2024	FACULTY ROOM SINK	2.06	01/02/2025	
24-12-05235-035	CM-41-BB-K	12/21/2024	ROOM K BUBBLER	2.62	01/02/2025	
24-12-05235-036	CM-42-BB-L	12/21/2024	ROOM L BUBBLER	1.68	01/02/2025	
24-12-05235-037	CM-45-BB-O	12/21/2024	ROOM O BUBBLER	1.34	01/02/2025	
24-12-05235-038	CM-46-BB-P	12/21/2024	ROOM P BUBBLER	1.84	01/02/2025	
24-12-05235-039	CM-50-BB-T	12/21/2024	ROOM T BUBBLER	<1.00	01/02/2025	
24-12-05235-040	CM-53-DFL-9	12/21/2024	HALL ROOM 9 DRINKING FOUNTAIN LEFT	<1.00	01/02/2025	
24-12-05235-041	CM-54-DFR-9	12/21/2024	HALL ROOM 9 DRINKING FOUNTAIN RIGHT	<1.00	01/02/2025	
24-12-05235-042	CM-54A-BF-9	12/21/2024	HALL ROOM 9 BOTTLE FILLER	<1.00	01/02/2025	
24-12-05235-043	CM-55-DFL-6	12/21/2024	HALL ROOM 6 DRINKING FOUNTAIN LEFT	<1.00	01/02/2025	
24-12-05235-044	CM-56-DFR-6	12/21/2024	HALL ROOM 6 DRINKING FOUNTAIN RIGHT	1.73	01/02/2025	
24-12-05235-045	CM-57-S-N	12/21/2024	NURSE OFFICE SINK	8.87	01/02/2025	
24-12-05235-046	CM-58-DFL-4B	12/21/2024	HALL 4B DRINKING FOUNTAIN LEFT	4.96	01/02/2025	
24-12-05235-047	CM-59-DFR-4B	12/21/2024	HALL 4B DRINKING FOUNTAIN RIGHT	1.19	01/02/2025	
24-12-05235-048	CM-60-S-2	12/21/2024	ROOM 2 SINK	1.64	01/02/2025	
24-12-05235-049	CM-61-S-1	12/21/2024	ROOM 1 SINK	25.9	01/02/2025	
24-12-05235-050	CM-SR	12/21/2024	SUNROOM	<1.00	01/02/2025	

Environmental Hazards Services, L.L.C

Client Number: 201327

Report Number: 24-12-05235

Project/Test Address: 2490; 34 Gordons Corner Road; Manalapan, NJ 07726

Lab Sample Number	Client Sample ID	Collection Date	Collection Location	Concentration ug/L (ppb)	Analysis Date	Narrative ID
-------------------	------------------	-----------------	---------------------	--------------------------	---------------	--------------

Method: EPA 200.8
Analyst: Nicole Holloway
Accreditation #: NJ VA008

Reviewed By Authorized Signatory: *Melissa Kanode*

Melissa Kanode

QA/QC Clerk

Sample Results denoted with a "less than" (<) sign contain less than the reporting limit which is 1 ppb.

The EPA Maximum Contaminant Level for Lead in Drinking Water is 15 ppb. The results herein conform to NELAC standards, where applicable, unless otherwise narrated on this report. Results represent the analysis of samples submitted by the client. Sample location, description, field parameter results, etc., were provided by the client. This report cannot be reproduced, except in full, without written approval from Environmental Hazards Services, L.L.C.

LEGEND ug/L= micrograms per liter ppb = parts per billion



ENVIRONMENTAL HAZARDS SERVICES, LLC

WaterSmart® Lead Chain-of-Custody Form

Richmond, VA - Phone: (800) 347-4010 FAX: (804) 275-4907 www.leadlab.com

24-12-05235



Due Date: 01/07/2025 (Tuesday) AE

anx

Client Name: LEW CORP Account #: 201327

Address: 181 US HIGHWAY 46

City/State/Zip: MINE HILL, NJ 07803

Phone: 908-654-8068

Email Address: labresults@lewcorp.com

Project Name/ Number : 2490

Collection Address: 34 GORDONS CORNER ROAD City/State/Zip: Manalapan, NJ 07726 (Required)

Approx. Age Of Property: Collected By: ERICK ULLOA

Water Source: (Check One) Public X or Well Well Tag # (if applicable):

Turn-Around Time X 5 Days 3 Days 2 Days 1 Day

Table with 6 columns: No., Client Sample ID, Collection Location (Ex: Kitchen Sink), Collection Date, Collection Time, and Analyte (Pb, Cu). It contains 15 rows of sample data.

Released by: ERICK ULLOA Signature: [Signature] Date/Time: 12-21-2024
Received by: KTHARRIS Signature: [Signature] Date/Time: 12-30-24

@ 12:06 PM

Client Name: **LEW CORP**

Account # **201327**

Page **2** of **2**

Project Name: **2490**

Lab I.D. #: **5235**

No.	Client Sample ID	Collection Location (Ex: Kitchen Sink)	Collection Date	Collection Time	Analyte	
					Pb	Cu
16	CM-18-DFR-27	HALL NEAR RM 27, DRINKING FOUNTAIN RIGHT		AM / PM	X	
17	CM-18A-BF-27	HALL NEAR RM 27, BOTTLE FILLER		AM / PM	X	
18	CM-19-DFL-32	HALL NEAR RM 32, DRINKING FOUNTAIN LEFT		AM / PM	X	
19	CM-20-DFR-32	HALL NEAR RM 32, DRINKING FOUNTAIN LEFT		AM / PM	X	
20	CM-21-S-LMC	LMC, SINK		AM / PM	X	
21	CM-22-BB-46	RM 46, BUBBLER		AM / PM	X	
22	CM-23-BB-47	RM 47, BUBBLER		AM / PM	X	
23	CM-24-BB-49	RM 49, BUBBLER		AM / PM	X	
24	CM-25-BB-48	RM 48, BUBBLER		AM / PM	X	
25	CM-62-S-PPS	PPS OFFICE, SINK		AM / PM	X	
26	CM-26-DF-50B	HALL NEAR RM 50B, DRINKING FOUNTAIN		AM / PM	X	
27	CM-27-S-50B	RM 50B, SINK		AM / PM	X	
28	CM-28-S-60	RM 60, SINK		AM / PM	X	
29	CM-29-DF-A	HALL BY RM A, DRINKING FOUNTAIN		AM / PM	X	
30	CM-30-BBR-E	ROOM E, BUBBLER		AM / PM	X	
31	CM-32-BBL-F	ROOM F, BUBBLER RIGHT		AM / PM	X	
32	CM-35-BBR-G	ROOM G, BUBBLER RIGHT		AM / PM	X	
33	CM-37-BBR-H	ROOM H, BUBBLER RIGHT		AM / PM	X	
34	CM-40-S-FR	FACULTY ROOM, SINK		AM / PM	X	
35	CM-41-BB-K	ROOM K, BUBBLER		AM / PM	X	
36	CM-42-BB-L	ROOM L, BUBBLER		AM / PM	X	
37	CM-45-BB-O	ROOM O, BUBBLER		AM / PM	X	
38	CM-46-BB-P	ROOM P, BUBBLER		AM / PM	X	
39	CM-50-BB-T	ROOM T, BUBBLER		AM / PM	X	
40	CM-53-DFL-9	HALL RM 9, DRINKING FOUNTAIN LEFT		AM / PM	X	
41	CM-54-DFR-9	HALL RM 9, DRINKING FOUNTAIN RIGHT		AM / PM	X	
42	CM-54A-BF-9	HALL RM 9, BOTTLE FILLER		AM / PM		
43	CM-55-DFL-6	HALL RM 6, DRINKING FOUNTAIN LEFT		AM / PM		
44	CM-56-DFR-6	HALL RM 6, DRINKING FOUNTAIN RIGHT		AM / PM		
45	CM-57-S-N	NURSE OFFICE, SINK		AM / PM		
46	CM-58-DFL-4B	HALL 4B, DRINKING FOUNTAIN LEFT		AM / PM		
47	CM-59-DFR-4B	HALL 4B, DRINKING FOUNTAIN RIGHT		AM / PM		
48	CM-60-S-2	RM 2, SINK		AM / PM		
49	CM-61-S-1	RM 1, SINK		AM / PM		
50	CM-SR	SUNROOM		AM / PM		

Released by: ERICK ULLOA

Signature: *[Signature]*

Date/Time: 12-21-2024

Received by: KTHARRIS

Signature: *[Signature]*

Date/Time: 12-30-24

12:06pm



7469 Whitepine Rd
 North Chesterfield, VA 23237
 Telephone: 800.347.4010

Lead in Drinking Water Analysis Report

Report Number: 24-12-05245

Client: LEW Corp
 181 US Hwy 46
 Mine Hill, NJ 07803

Received Date: 12/30/2024
 Reported Date: 01/07/2025
 Sampled By: Erick Ulloa
 Tech Certification #:

Project/Test Address: 2490; 20 Global Terrace

Client Number:
 201327

Laboratory Results

Fax Number:
 Ext 18 Melissa

Lab Sample Number	Client Sample ID	Collection Date	Collection Location	Concentration ug/L (ppb)	Analysis Date	Narrative ID
24-12-05245-001	MB-1-S-CO	12/21/2024	CUSTODIAL OFFICE SINK	2.96	01/04/2025	
24-12-05245-002	MB-2-DFL-G	12/21/2024	HALL NEAR GYM DRINKING FOUNTAIN LEFT	11.3	01/04/2025	
24-12-05245-003	MB-3-DFR-G	12/21/2024	HALL NEAR GYM DRINKING FOUNTAIN RIGHT	5.69	01/04/2025	
24-12-05245-004	MB-4-DFL-C	12/21/2024	CAFETERIA DRINKING FOUNTAIN LEFT	<1.00	01/04/2025	
24-12-05245-005	MB-5-DFR-C	12/21/2024	CAFETERIA DRINKING FOUNTAIN RIGHT	<1.00	01/04/2025	
24-12-05245-006	MB-5A-BFR-C	12/21/2024	CAFETERIA BOTTLE FILLER	<1.00	01/04/2025	
24-12-05245-007	MB-6-SL-K	12/21/2024	KITCHEN SINK LEFT	2.79	01/04/2025	
24-12-05245-008	MB-7-SR-K	12/21/2024	KITCHEN SINK RIGHT	2.18	01/04/2025	
24-12-05245-009	MB-8-DFL-LC	12/21/2024	HALL BY LEARNING CENTER DRINKING FOUNTAIN LEFT	10.7	01/04/2025	
24-12-05245-010	MB-9-DFR-LC	12/21/2024	HALL BY LEARNING CENTER DRINKING FOUNTAIN RIGHT	9.25	01/04/2025	
24-12-05245-011	MB-10-DFL-30	12/21/2024	HALL NEAR RM 30 DRINKING FOUNTAIN LEFT	19.1	01/04/2025	

Environmental Hazards Services, L.L.C

Client Number: 201327

Report Number: 24-12-05245

Project/Test Address: 2490; 20 Global Terrace

Lab Sample Number	Client Sample ID	Collection Date	Collection Location	Concentration ug/L (ppb)	Analysis Date	Narrative ID
24-12-05245-012	MB-11-DFR-30	12/21/2024	HALL NEAR RM 30 DRINKING FOUNTAIN RIGHT	3.63	01/04/2025	
24-12-05245-013	MB-12-DFL-2	12/21/2024	HALL NEAR RM 2 DRINKING FOUNTAIN LEFT	<1.00	01/04/2025	
24-12-05245-014	MB-13-DFR-2	12/21/2024	HALL NEAR RM 2 DRINKING FOUNTAIN RIGHT	3.22	01/04/2025	
24-12-05245-015	MB-14-S1-A	12/21/2024	ART RM SINK	2.38	01/04/2025	
24-12-05245-016	MB-15-S2-A	12/21/2024	ART RM SINK	2.23	01/04/2025	
24-12-05245-017	MB-16-DFL-CR	12/21/2024	HALL NEAR COPY RM DRINKING FOUNTAIN LEFT	<1.00	01/04/2025	
24-12-05245-018	MB-17-DFR-CR	12/21/2024	HALL NEAR COPY RM DRINKING FOUNTAIN RIGHT	1.56	01/04/2025	
24-12-05245-019	MB-18-S-N	12/21/2024	NURSE SINK	1.26	01/04/2025	
24-12-05245-020	MB-19-DF-CC	12/21/2024	HALL NEAR CC DRINKING FOUNTAIN	<1.00	01/04/2025	
24-12-05245-021	MB-19A-BF-CC	12/21/2024	HALL NEAR CC BOTTLE FILLER	<1.00	01/04/2025	
24-12-05245-022	MB-20-S-FR	12/21/2024	FACULTY RM SINK	2.12	01/04/2025	
24-12-05245-023	MB-21-DFL-13	12/21/2024	HALL NEAR RM 13 DRINKING FOUNTAIN LEFT	13.4	01/04/2025	
24-12-05245-024	MB-22-DFR-13	12/21/2024	HALL NEAR RM 13 DRINKING FOUNTAIN RIGHT	<1.00	01/04/2025	
24-12-05245-025	MB-SR	12/21/2024	SUNROOM	<1.00	01/04/2025	

Environmental Hazards Services, L.L.C

Client Number: 201327

Report Number: 24-12-05245

Project/Test Address: 2490; 20 Global Terrace

Lab Sample Number	Client Sample ID	Collection Date	Collection Location	Concentration ug/L (ppb)	Analysis Date	Narrative ID
-------------------	------------------	-----------------	---------------------	--------------------------	---------------	--------------

Method: EPA 200.8
Analyst: Nicole Holloway
Accreditation #: NJ VA008

Reviewed By Authorized Signatory: *Melissa Kanode*

Melissa Kanode

QA/QC Clerk

Sample Results denoted with a "less than" (<) sign contain less than the reporting limit which is 1 ppb.

The EPA Maximum Contaminant Level for Lead in Drinking Water is 15 ppb. The results herein conform to NELAC standards, where applicable, unless otherwise narrated on this report. Results represent the analysis of samples submitted by the client. Sample location, description, field parameter results, etc., were provided by the client. This report cannot be reproduced, except in full, without written approval from Environmental Hazards Services, L.L.C.

LEGEND ug/L= micrograms per liter ppb = parts per billion



ENVIRONMENTAL HAZARDS SERVICES, LLC

WaterSmart® Lead Chain-of-Custody Form

Richmond, VA - Phone: (800) 347-4010 FAX: (804) 275-4907 www.leadlab.com

24-12-05245



Due Date: 01/07/2025 (Tuesday) AE

Client Name: LEW CORP Account #: 201327

Address: 181 US HIGHWAY 46

City/State/Zip: MINE HILL, NJ 07803

Phone: 908-654-8068

Email Address: labresults@lewcorp.com

Project Name/ Number: 2490

Collection Address: 20 GLOBAL TERRANCE City/State/Zip: (Required)

Approx. Age Of Property: Collected By: ERICK ULLOA

Water Source: (Check One) Public X or Well Well Tag # (if applicable):

Turn-Around Time X 5 Days 3 Days 2 Days 1 Day

Table with 6 columns: No., Client Sample ID, Collection Location (Ex: Kitchen Sink), Collection Date, Collection Time, and Analyte (Pb, Cu). Contains 15 rows of data for various collection points like CUSTODIAL OFFICE, SINK and HALL NEAR GYM, DRINKING FOUNTAIN LEFT.

Released by: ERICK ULLOA Signature: [Signature] Date/Time: 12-21-2024
Received by: KTHARRIS Signature: [Signature] Date/Time: 12-30-24

12:20pm

Client Name: **LEW CORP**

Account # **201327**

Page 2 of 2

Project Name: 2490

Lab I.D. #: 5245

No.	Client Sample ID	Collection Location (Ex: Kitchen Sink)	Collection Date	Collection Time	Analyte	
					Pb	Cu
16	MB-15-S2-A	ART RM, SINK		AM / PM	X	
17	MB-16-DFL-CR	HALL NEAR COPY RM, DRINKING FOUNTAIN LEFT		AM / PM	X	
18	MB-17-DFR-CR	HALL NEAR COPY RM, DRINKING FOUNTAIN RIGTH		AM / PM	X	
19	MB-18-S-N	NURSE, SINK		AM / PM	X	
20	MB-19-DF-CC	HALL NEAR CC, DRINKING FOUNTAIN		AM / PM	X	
21	MB-19A-BF-CC	HALL NEAR CC, BOTTLE FILLER		AM / PM	X	
22	MB-20-S-FR	FACULTY RM, SINK		AM / PM	X	
23	MB-21-DFL-13	HALL NEAR RM 13, DRINKING FOUNTAIN LEFT		AM / PM	X	
24	MB-22-DFR-13	HALL NEAR RM 13, DRINKING FOUNTAIN RIGHT		AM / PM	X	
25	MB-SR	SUNROOM		AM / PM	X	
26				AM / PM	X	
27				AM / PM	X	
28				AM / PM	X	
29				AM / PM	X	
30				AM / PM	X	
31				AM / PM	X	
32				AM / PM	X	
33				AM / PM	X	
34				AM / PM	X	
35				AM / PM	X	
36				AM / PM	X	
37				AM / PM	X	
38				AM / PM	X	
39				AM / PM	X	
40				AM / PM	X	
41				AM / PM	X	
42				AM / PM	X	
43				AM / PM		
44				AM / PM		
45				AM / PM		
46				AM / PM		
47				AM / PM		
48				AM / PM		
49				AM / PM		
50				AM / PM		

Released by: ERICK ULLOA

Signature: 

Date/Time: 12-21-2024

Received by:

Signature:

Date/Time: