INFORMATION TECHNOLOGY– (559) 457-3868

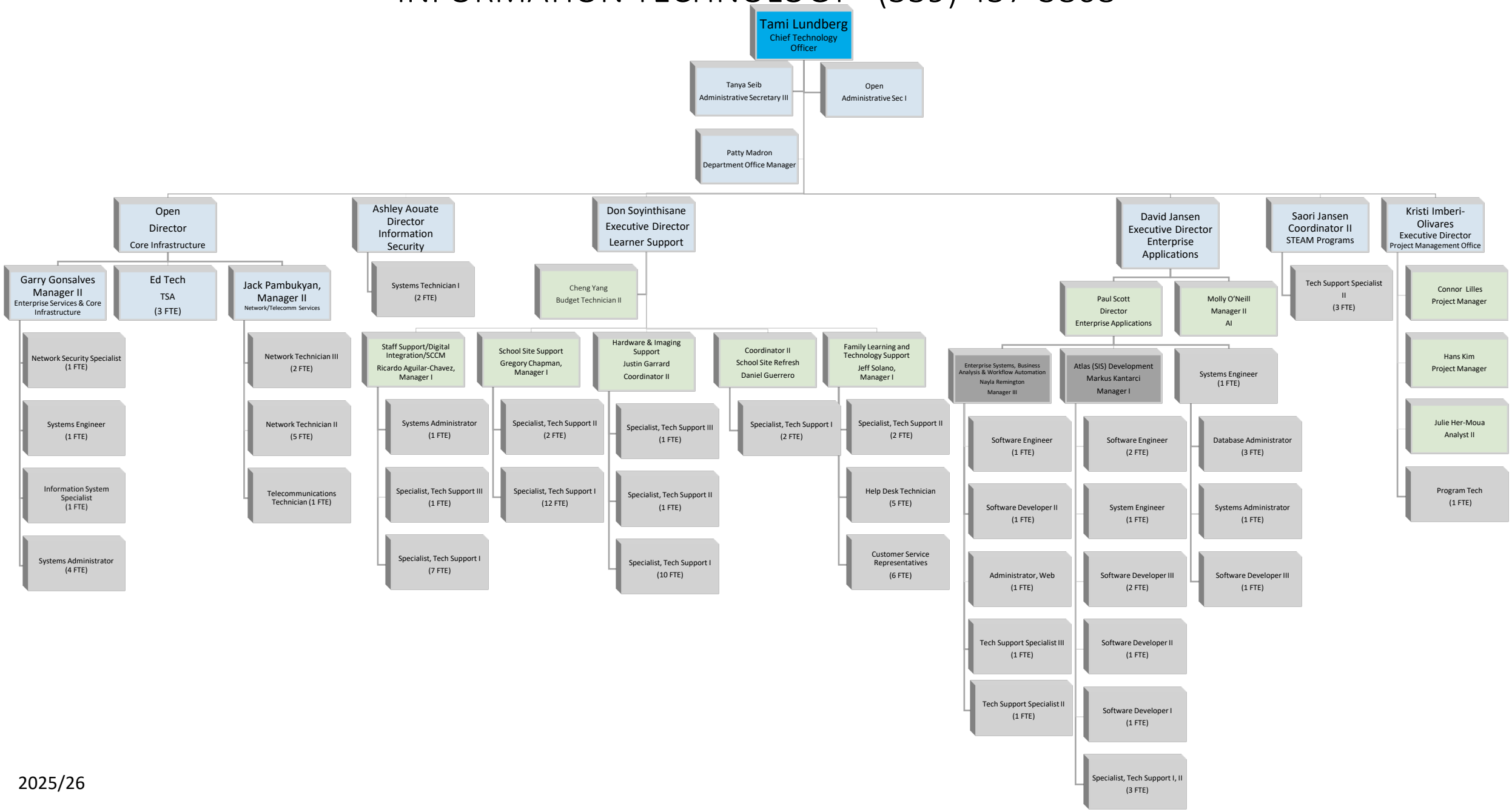

2025/26