MAINTENANCE & OPERATIONS– (559) 457-3261

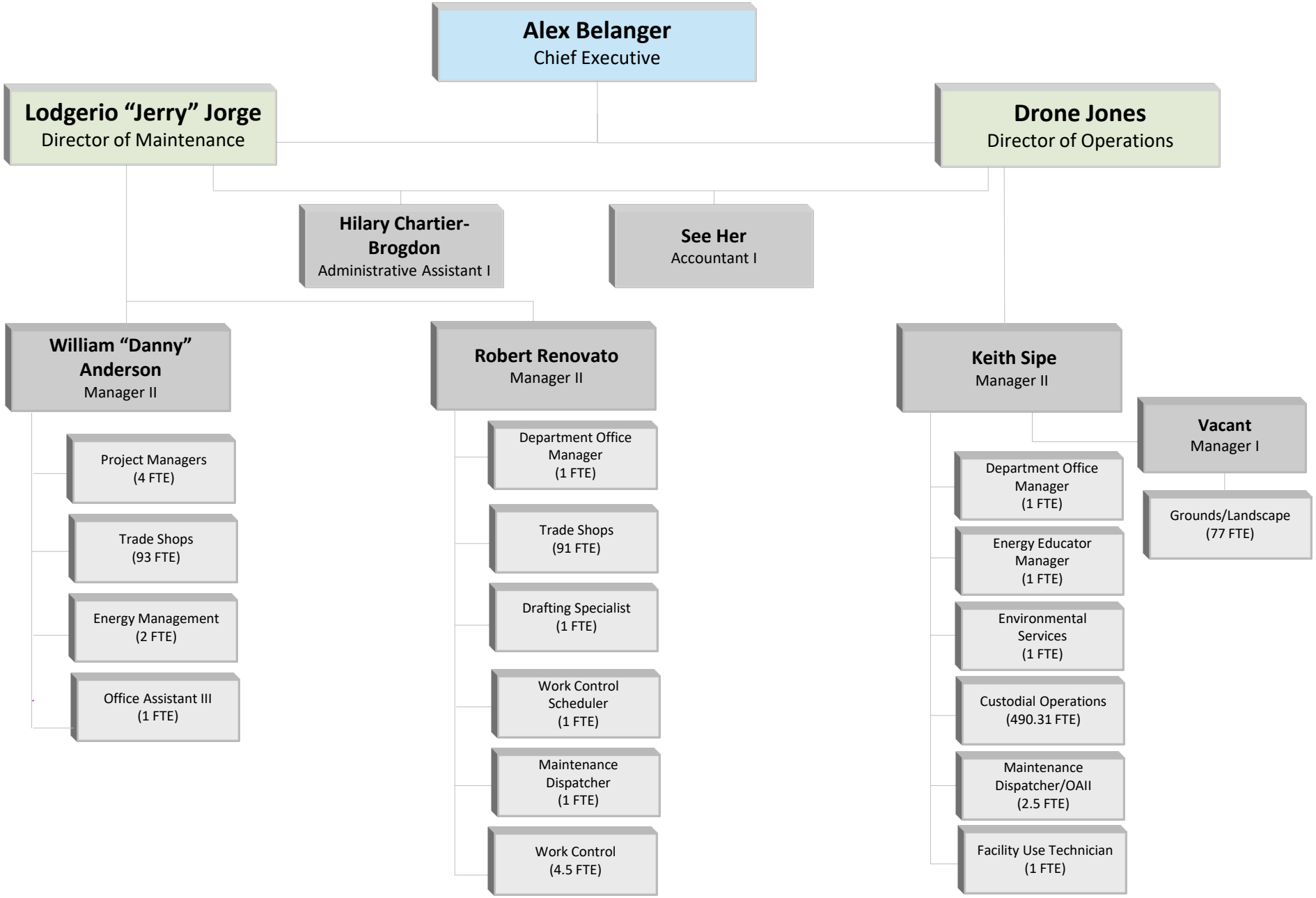

2025/26