OPERATIONAL SERVICES – (559) 457-3134

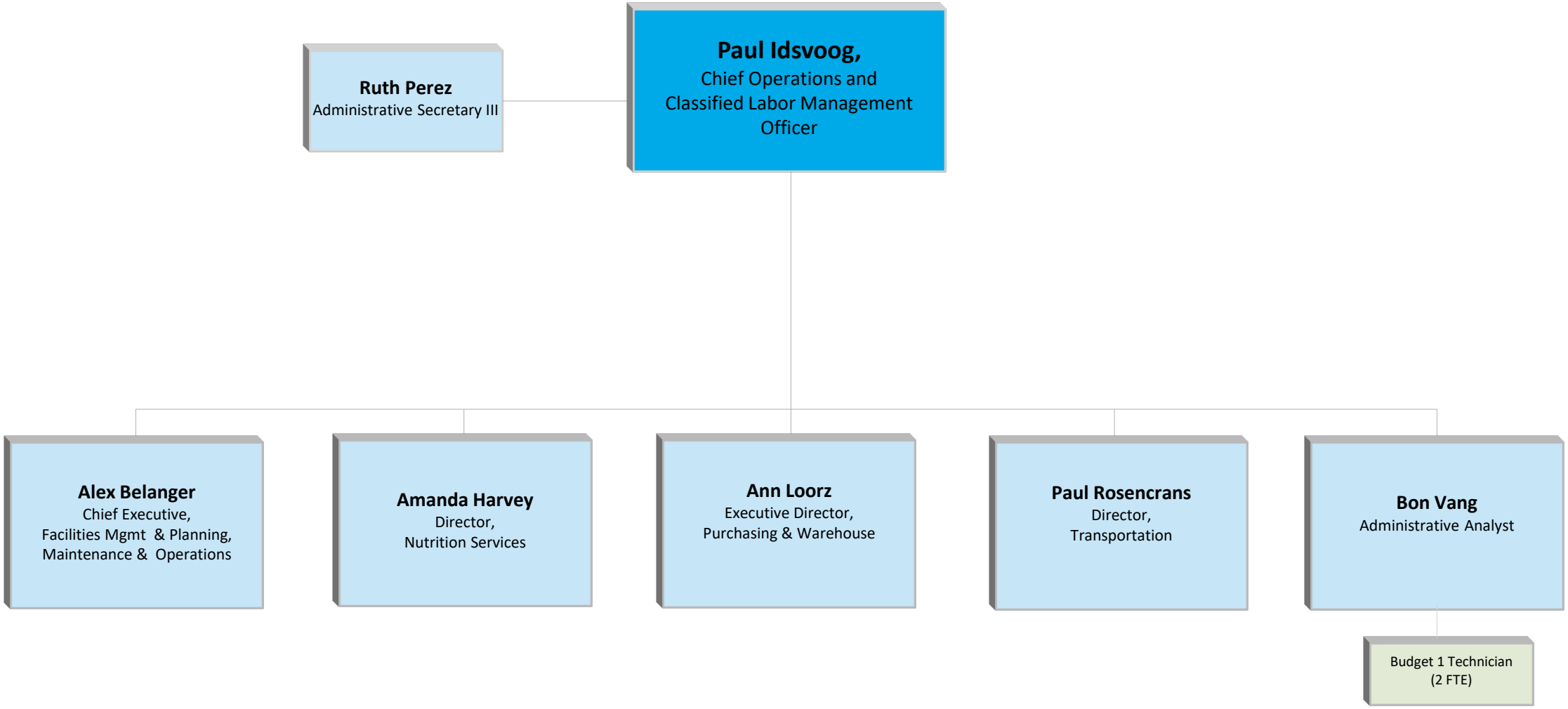

2025/26