HUMAN RESOURCES / LABOR RELATIONS (559) 457-3500

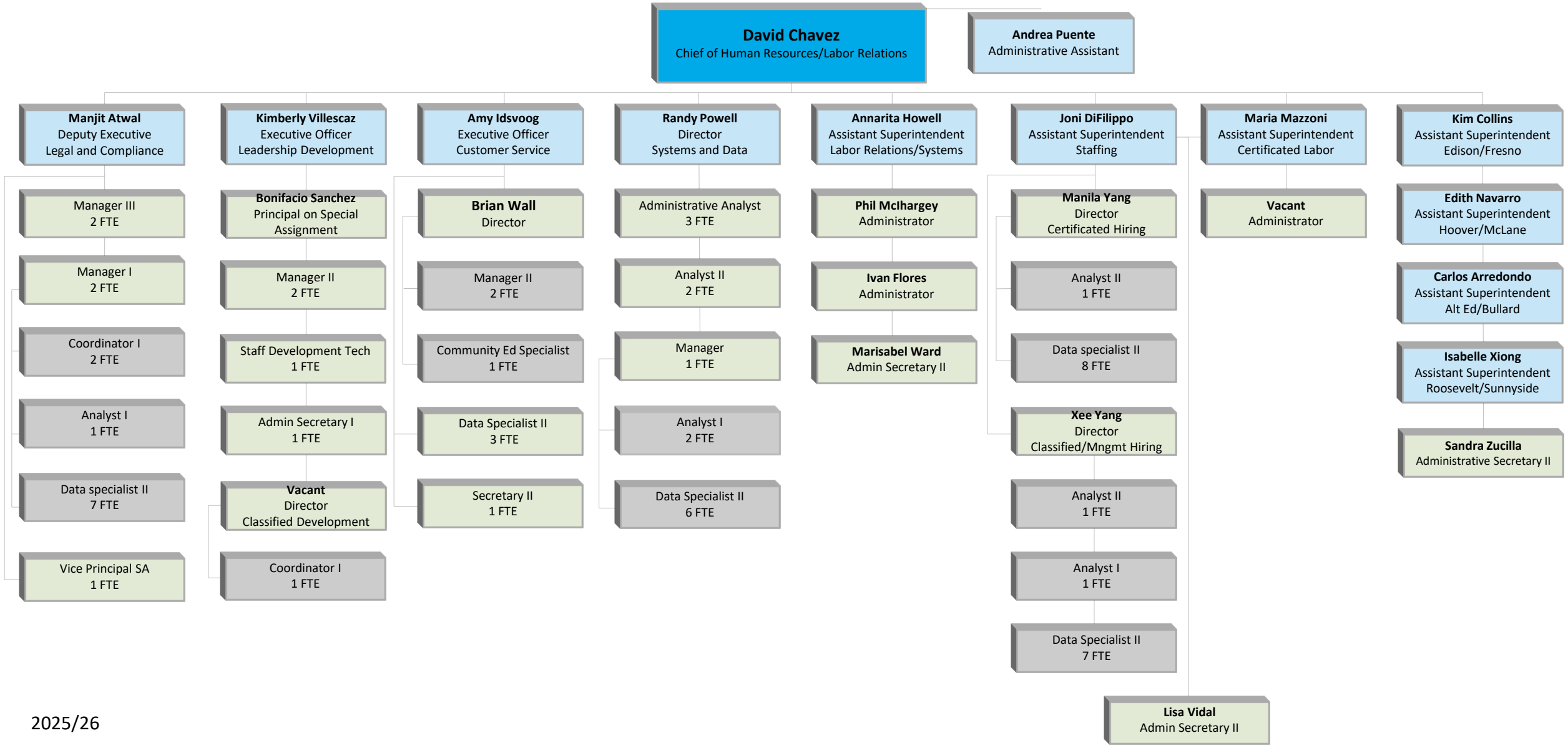

2025/26