# SCHOOL LEADERSHIP – (559) 457-3554

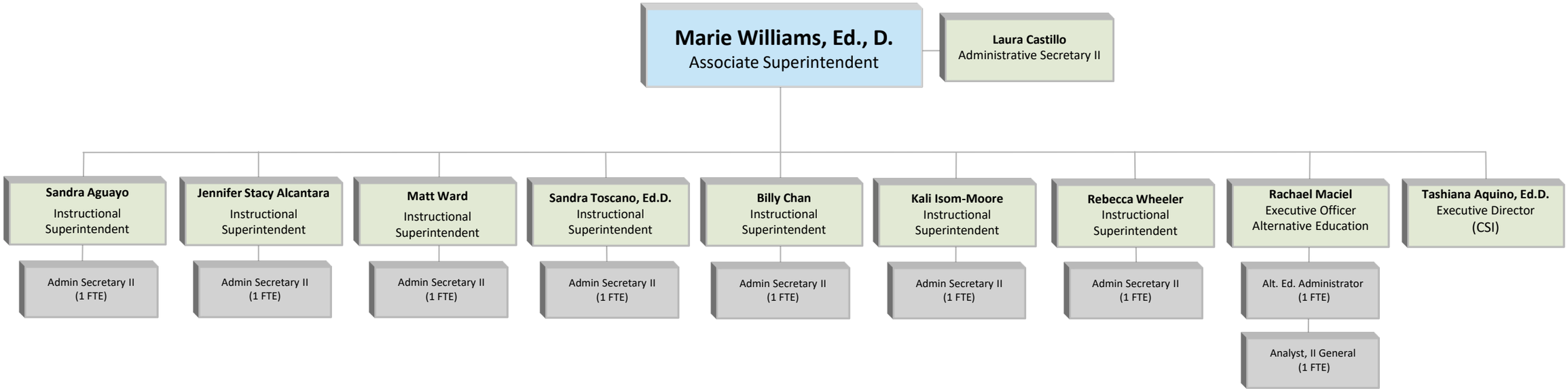


2025/26