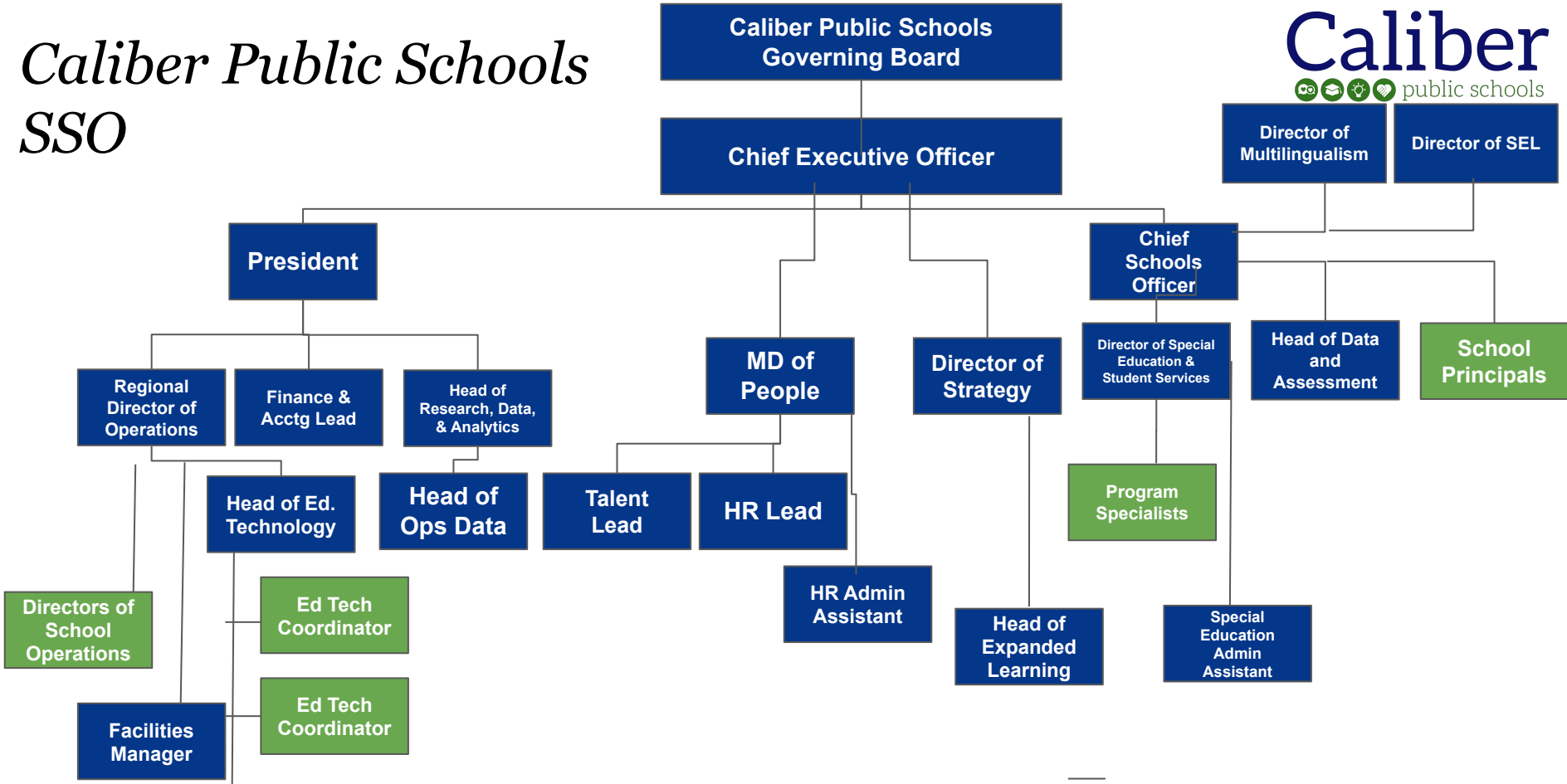Caliber Public Schools SSO