

# CLASS SYLLABUS

Math | Kindergarten | Rm 102

## COURSE OVERVIEW

This course introduces young learners to foundational math concepts through interactive, hands-on learning experiences. Children will explore numbers, patterns, shapes, and measurements in a way that supports problem-solving and critical thinking. Activities are designed to be fun, engaging, and developmentally appropriate, helping students build confidence in their math abilities.

## GRADING POLICY

Below Expectations: BE  
Approaching Expectations: AE  
Met Expectations: ME  
Exceeded Expectations: EE

## LATE WORK/PLAGIARISM POLICY

We understand that young children are still learning how to manage time and responsibility. If a student does not complete or turn in their work on time:

- Gentle Reminders
- Parent Communication
- No Penalties

Plagiarism Policy:

Kindergarten students are just beginning to learn about creating their own ideas and work. We use this time to teach what it means to be honest and do your own work.

## EXPECTATIONS

- 1 Be respectful to everyone and their ideas.
- 2 Come prepared with materials and a positive attitude.
- 3 Participate actively in discussions & activities.
- 4 Follow all school rules and classroom procedures.

## WHAT TO BRING

- Orange Folder
- Pencil Pouch
- Water Bottle ONLY water
- Snack or snack money daily

# CURRICULUM

The curriculum that is used for Kindergarten Math is EnVision provided by the county.

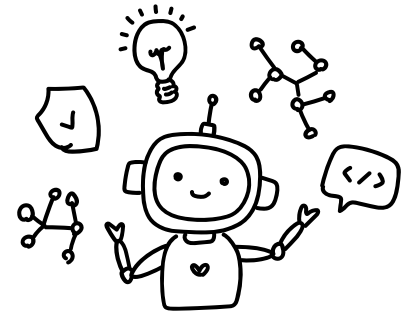

# STANDARDS

**Standards can be found at the following link:**

**[https://bestforall-cms.tnedu.gov/sites/default/files/documents/K\\_9-24-21.pdf](https://bestforall-cms.tnedu.gov/sites/default/files/documents/K_9-24-21.pdf)**

# CONTACT INFO

I am here to help you succeed! If you have questions or need extra support, feel free to reach out during class, after school, via email or Remind. I encourage parents and guardians to contact me with any concerns or questions.

[katie.wilder@claibornecsd.org](mailto:katie.wilder@claibornecsd.org)

# IMPORTANT DATES

- The link for the district calendar:  
[https://docs.google.com/document/d/1dLiQuuWmOzc0YrMOKaB5vnwtpsgEl\\_Vw3mvxp51FSY/edit?tab=t.0](https://docs.google.com/document/d/1dLiQuuWmOzc0YrMOKaB5vnwtpsgEl_Vw3mvxp51FSY/edit?tab=t.0)
- Kindergarten Fall Success Testing will open in November and end in December.
- Kindergarten Spring Success Testing will open in April and end in May.

**Thank you so much for your assistance and cooperation during your child's educational journey. Please review this syllabus with your child and sign below. Feel free to contact me if you have questions. Please sign and return this portion. Thank you.**

---

**"I have reviewed this syllabus with my child and understand the requirements of the course."**

**Student's Name: \_\_\_\_\_**

**Student's Signature: \_\_\_\_\_ Date: \_\_\_\_\_**

**Parent's Name: \_\_\_\_\_**

**Parent's Signature: \_\_\_\_\_ Date: \_\_\_\_\_**