

ANATOMY AND PHYSIOLOGY

2025-2026

Teacher:

Amanda Bailey

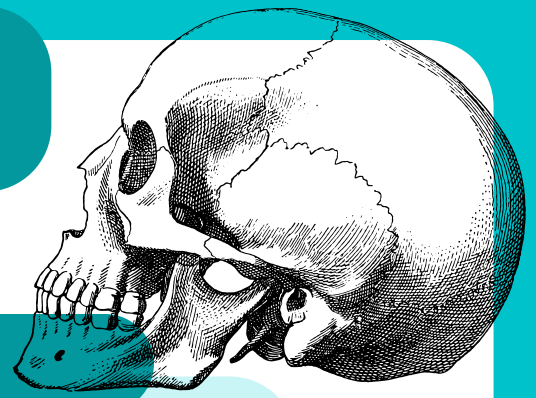

Contact information:



amanda.bailey@claibornecsd.org or Remind



(423) 626-3532 Extn. 211

Planning 4th period 11:38 - 12:32

Class Materials

Notebook with a pocket



Pencil

Chromebook



Grading Policy

A 100-90

B 89-80

C 79-70

D 69-60

F 59-0



Textbook

Hole's Essentials of
Anatomy and
Physiology
2nd Edition
McGraw Hill 2019

Classroom Rules and Procedures

Each student is expected to adhere to the Claiborne High School's Handbook and the Claiborne County Schools' Code of Conduct.

1. Students are expected to be on time. Students are expected to always show respect for themselves and others. Students are expected to be polite with staff and other students.
2. Students are expected to follow the code of conduct rules (no cell phones in class per state law, dress code, behavior, lab safety, etc.)
3. Each student is required to be prepared and to bring his/her materials EVERY DAY.
4. Each student is expected to participate actively every day in all group work, labs, and class discussions. Students should work cooperatively with others and/or independently.

Course Description:

Anatomy and Physiology is the study of the structure and function of the human body through the human organ systems. This course will explore both aspects including how they work together to support life. This course is designed to give students a foundation for future studies and will include lecture, note taking, technology, labs, individual and collaborative work, stimulations, and investigations to further learning.

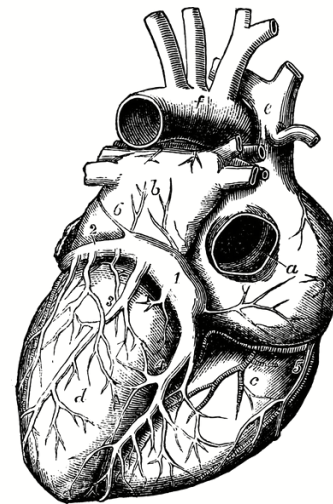

Curriculum Standards:

The Tennessee State standards for Anatomy and Physiology can be found on the state website. I have included an overview of the state standards at the link below

https://www.tn.gov/content/dam/tn/stateboardofeducation/documents/massivemeetingsfolder/meetingfiles/4/10-20-17_iii_j_non-substantive_changes_to_math_ela_science_standards_attachment_3_-_science.pdf

Attendance and Tardies:

Attendance is mandatory and directly improves learning. Students are expected to be prompt and regular in attendance. Absences and tardies will be documented on Aspen. Per the handbook/school policy, more than 4 tardies will result in an office referral and a day of ISS.

Grading Policy:

Projects/Labs: 25%
Homework/ Daily Work: 30%
Quizzes: 15%
Tests: 30%



Plagiarism/Cheating Policy:

Any work submitted that is found to be a product of plagiarism, AI, or cheating will receive a zero with NO opportunity to retake. The incident will be documented. Any further instances will be documented, and a conference will be held to discuss the issue.



Make up work:

Make-up work is the student's responsibility and may require him/her to come before/after class and/or stay after school. Any work not made up within a week's time frame from the absence will be given a grade of zero. Makeup work will be deducted by 10 points for each day it is late. Makeup work in paper form will be located in the front of the room with your name on the paper. It is your responsibility to get your work.

If you have an excused absence the day of a quiz or test, you have three days to make up for the missed quiz/test or a grade of zero will be given, unless other arrangements have been made with the teacher!

ANATOMY AND PHYSIOLOGY

2025-2026

Signature Page

I have read, understand, and agree to the contents of this syllabus.

If you have any questions or concerns about this syllabus or your student at anytime during the school year,
please contact me.



Please return this page after signing.

Student _____

Printed

Student _____

Signed

Parent _____

Printed

Parent _____

Signed

Date _____