



2025-2026

**Venue Specific
Emergency Action
Plan**

Table of Contents:

Beaumont United High School Emergency Action Plan: _____ 3

Athletic Training Facility
Band Hall
Baseball Field
Boys Soccer Practice Field (Band)
Dance Hall
Field house Weight Room
Football Practice Field (Girls' Soccer)
Gymnastics Gym (Cheerleading, Wrestling Room – Upstairs)
Main Gym
Practice Gym
United High School Stadium (Football / Soccer / Track)
Softball Field
Tennis Courts
Emergency Phone Numbers

Paul Brown Learning Center Emergency Action Plan: _____ 17

Baseball Field
Boys Gym
Football Practice Field (Track)
Girls Gym (Wrestling Room)
Softball Field
Emergency Phone Numbers

West Brook High School Emergency Action Plan: _____ 21

Athletic Training Facility
Band Hall
Band Practice Field
Baseball Field
Durley Stadium (Football, Soccer, Track)
Field House Weight Room
Football Practice Field (Soccer)
Main Gym (Basketball, Wrestling, Weight Room Upstairs)
Practice Gym
Softball Field
Tennis Courts
Emergency Phone Numbers

King Collegiate Academy Emergency Action Plan: _____ 33

Practice Field (Football, Soccer, Track)
Gym 1
Gym 2
Emergency Phone Numbers

Marshall Middle School Emergency Action Plan: _____ 37

Practice Field (Football, Soccer, Track)
Gym 1
Gym 2
Emergency Phone Numbers

John P. Odom Academy Emergency Action Plan: _____ 41

Cheerleading

Dance Studio

Practice Field (Football, Soccer, Track)

Gym 1

Gym 2

Emergency Phone Numbers

Pietzsch-MacArthur Middle School Emergency Action Plan: _____ 47

Practice Field (Football, Soccer, Track)

Big Gym

Small Gym

Emergency Phone Numbers

Smith Middle School Emergency Action Plan: _____ 51

Practice Field (Football, Soccer, Track)

Competition Gym

Practice Gym

Emergency Phone Numbers

Vincent Middle School Emergency Action Plan: _____ 55

Practice Field (Football, Soccer, Track)

Old Gym

New Gym

Emergency Phone Numbers

Beaumont ISD Memorial Stadium Emergency Action Plan: _____ 59

Natatorium

Stadium

Emergency Phone Numbers

Beaumont United High School Emergency Action Plan

3443 Fannett Rd. Beaumont, TX 77705 (409)617-5400

Athletic Training Facility- Field House

Role 1: Assess Situation. Direct Role 2 to call 911. Begin CPR if needed.

Role 2: Call 911 using the script below. Retrieve AED if needed. Retrieve Emergency Card. Assist in CPR.

Role 3: Direct EMS to the Athletic Training Room using the front entrance closest to the stadium off of Fannett Road.

Script for EMS call: “My name is [name] at Beaumont United High School at 3443 Fannett Rd. I have an injured student athlete in the field house athletic training room. Enter through the front school gate off of Fannett Road. Go straight between the school and parking lot. The Field House is the building next to the football stadium. There will be someone waiting in the parking lot wearing [describe clothes].” Be prepared with the phone number you are calling from, athlete(s) name, age, injury or illness and care already provided.

After EMS arrives:

- Coach or Administrator should accompany the student to the E.R.
- Notify Parents as soon as possible.
- Notify Appropriate Athletic Trainer, Campus Coordinator and the Assistant Principal over UIL and Athletics with Student Name, Grade, Injury, Hospital, and Parent Contact. The Athletic Trainer will notify the Athletic Director.



***AED** is located in the Field House Athletic Training Room.

****Emergency Contact Numbers** are in the RankOne App.

*****Consult with your administration** on who and how to notify in case of emergency.

Beaumont United High School Emergency Action Plan

3443 Fannett Rd. Beaumont, TX 77705 (409)617-5400

Band Hall

Role 1: Assess Situation. Direct Role 2 to call 911. Begin CPR if needed.

Role 2: Call 911 using the script below. Retrieve AED if needed. Retrieve Emergency Card. Assist in CPR.

Role 3: Direct EMS to the band hall using the front entrance of the school off of Fannett Road behind the Main Gym.

Script for EMS call: “My name is [name] at Beaumont United High School at 3443 Fannett Rd. I have an injured student in the band hall. Enter through the front school gate on Fannett. Go straight between the school and parking lot. Turn left on the service road between the Main Gym and Jackson Center. There will be someone waiting in the parking lot wearing [describe clothes].” Be prepared with the phone number you are calling from, athlete(s) name, age, injury or illness and care already provided.

After EMS arrives:

- Coach or Administrator should accompany the student to the E.R.
- Notify Parents as soon as possible.
- Notify Appropriate Athletic Trainer, Campus Coordinator and the Assistant Principal over UIL and Athletics with Student Name, Grade, Injury, Hospital, and Parent Contact. The Athletic Trainer will notify the Athletic Director.



***AED** is located in the Band Hall.

****Emergency Contact Numbers** are in the RankOne App.

*****Consult with your administration** on who and how to notify in case of emergency.

Beaumont United High School Emergency Action Plan

3443 Fannett Rd. Beaumont, TX 77705 (409)617-5400

Baseball Field

Role 1: Assess Situation. Direct Role 2 to call 911. Begin CPR if needed.

Role 2: Call 911 using the script below. Retrieve AED if needed. Retrieve Emergency Card. Assist in CPR.

Role 3: Direct EMS to the baseball field using the back entrance off of Sarah Street.

Script for EMS call: "My name is [name] at Beaumont United High School at 3443 Fannett Rd. I have an injured student athlete at the baseball field. Enter through the back gate of the school on Sarah Street. The baseball field is on the right side of the concussion stand. There will be someone waiting in the parking lot wearing [describe clothes]." Be prepared with the phone number you are calling from, athlete(s) name, age, injury or illness and care already provided.

After EMS arrives:

- Coach or Administrator should accompany the student to the E.R.
- Notify Parents as soon as possible.
- Notify Appropriate Athletic Trainer, Campus Coordinator and the Assistant Principal over UIL and Athletics with Student Name, Grade, Injury, Hospital, and Parent Contact. The Athletic Trainer will notify the Athletic Director.

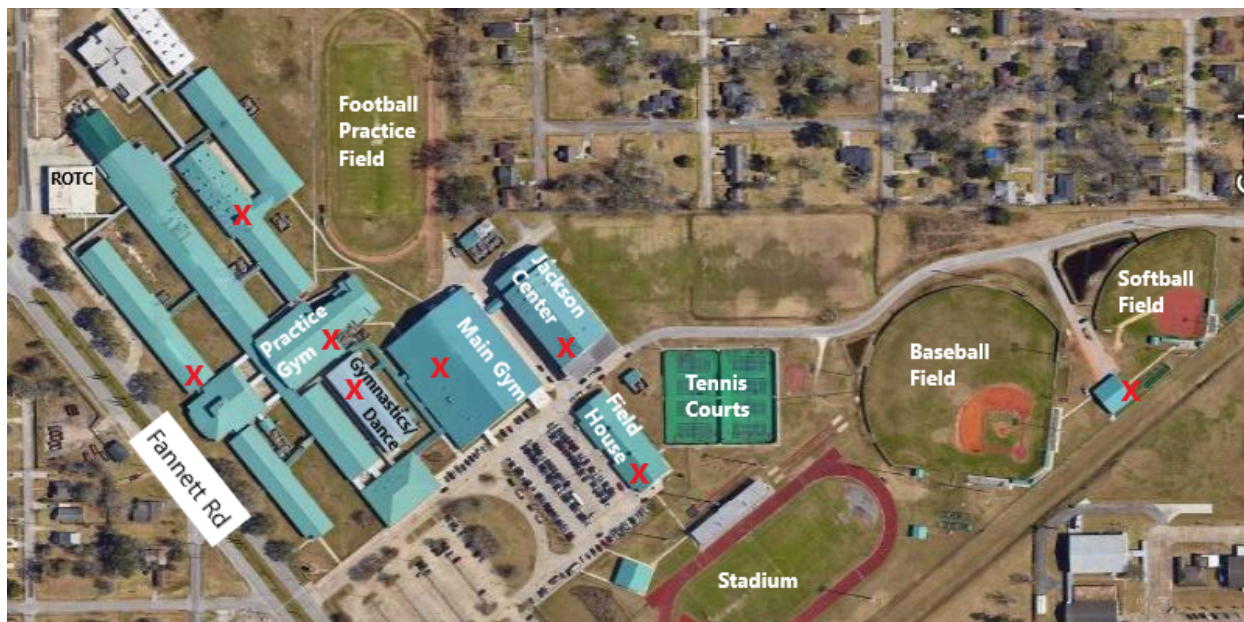

***AED** is located on the Softball side next to the concession stand entrance.

****Emergency Contact Numbers** are in the RankOne App.

*****Consult with your administration** on who and how to notify in case of emergency.

Beaumont United High School Emergency Action Plan

3443 Fannett Rd. Beaumont, TX 77705 (409)617-5400

Boys' Soccer/Freshman Football Practice Field (Band)

Role 1: Assess Situation. Direct Role 2 to call 911. Begin CPR if needed.

Role 2: Call 911 using the script below. Retrieve AED if needed. Retrieve Emergency Card. Assist in CPR.

Role 3: Direct EMS to the practice field using the front entrance off the Fannett Road.

Script for EMS call: "My name is [name] at Beaumont United High School at 3443 Fannett Rd. I have an injured student athlete at the soccer practice field. Enter through the front school gate on Fannett Road. Go straight between the field house and Jackson Center on the service road. The soccer practice field is on the left side of the service road. There will be someone waiting in the parking lot wearing [describe clothes]." Be prepared with the phone number you are calling from, athlete(s) name, age, injury or illness and care already provided.

After EMS arrives:

- Coach or Administrator should accompany the student to the E.R.
- Notify Parents as soon as possible.
- Notify Appropriate Athletic Trainer, Campus Coordinator and the Assistant Principal over UIL and Athletics with Student Name, Grade, Injury, Hospital, and Parent Contact. The Athletic Trainer will notify the Athletic Director.



***AED** is located in the Field House Athletic Training Room, Main Gym Hallway, Practice Gym, Jackson Center Foyer and Band Hall.

****Emergency Contact Numbers** are in the RankOne App.

*****Consult with your administration** on who and how to notify in case of emergency.

Beaumont United High School Emergency Action Plan

3443 Fannett Rd. Beaumont, TX 77705 (409)617-5400

Dance Hall

Role 1: Assess Situation. Direct Role 2 to call 911. Begin CPR if needed.

Role 2: Call 911 using the script below. Retrieve AED if needed. Retrieve Emergency Card. Assist in CPR.

Role 3: Direct EMS to the Gymnastics Gym using the front entrance of the school off of Fannett Road.

Script for EMS call: "My name is [name] at Beaumont United High School at 3443 Fannett Rd. I have an injured student athlete in the dance hall. Enter through the front school gate on Fannett. Go straight between the school and parking lot park between the front office and main gym. The dance hall is located in the front of the building directly behind the front office. There will be someone waiting in the parking lot wearing [describe clothes]." Be prepared with the phone number you are calling from, athlete(s) name, age, injury or illness and care already provided.

After EMS arrives:

- Coach or Administrator should accompany the student to the E.R.
- Notify Parents as soon as possible.
- Notify Appropriate Athletic Trainer, Campus Coordinator and the Assistant Principal over UIL and Athletics with Student Name, Grade, Injury, Hospital, and Parent Contact. The Athletic Trainer will notify the Athletic Director.



***AED** is located in the Gymnastics Gym and in the Main Gym Locker Room Hallway.

****Emergency Contact Numbers** are in the RankOne App.

*****Consult** with your administration on who and how to notify in case of emergency.

Beaumont United High School Emergency Action Plan

3443 Fannett Rd. Beaumont, TX 77705 (409)617-5400

Field House Weight Room

Role 1: Assess Situation. Direct Role 2 to call 911. Begin CPR if needed.

Role 2: Call 911 using the script below. Retrieve AED if needed. Retrieve Emergency Card. Assist in CPR.

Role 3: Direct EMS to the field house using the front school entrance off of Fannett Road and front entrance of the field house.

Script for EMS call: “My name is [name] at Beaumont United High School at 3443 Fannett Rd. I have an injured student athlete in the field house weight room. Enter through the front school gate on Fannett Road. Go straight between the school and parking lot. The Field House is the building next to the football stadium. There will be someone waiting in the parking lot wearing [describe clothes].” Be prepared with the phone number you are calling from, the athlete(s) name, age, injury or illness and care already provided.

After EMS arrives:

- Coach or Administrator should accompany the student to the E.R.
- Notify Parents as soon as possible.
- Notify Appropriate Athletic Trainer, Campus Coordinator and the Assistant Principal over UIL and Athletics with Student Name, Grade, Injury, Hospital, and Parent Contact. The Athletic Trainer will notify the Athletic Director.



***AED** is located in the Field House Athletic Training Room.

****Emergency Contact Numbers** are in the RankOne App.

*****Consult with your administration** on who and how to notify in case of emergency.

Beaumont United High School Emergency Action Plan

3443 Fannett Rd. Beaumont, TX 77705 (409)617-5400

Football Practice Field (Girls' Soccer)

Role 1: Assess Situation. Direct Role 2 to call 911. Begin CPR if needed.

Role 2: Call 911 using the script below. Retrieve AED if needed. Retrieve Emergency Card. Assist in CPR.

Role 3: Direct EMS to the practice field using the front entrance of the school off of Fannett Road behind the Main Gym.

Script for EMS call: "My name is [name] at Beaumont United High School at 3443 Fannett Rd. I have an injured student athlete on the football practice field. Enter through the front school gate on Fannett. Go straight between the school and parking lot. Turn left on the service road between the Main Gym and Jackson Center. There will be someone waiting in the parking lot wearing [describe clothes]." Be prepared with the phone number you are calling from, athlete(s) name, age, injury or illness and care already provided.

After EMS arrives:

- Coach or Administrator should accompany the student to the E.R.
- Notify Parents as soon as possible.
- Notify Appropriate Athletic Trainer, Campus Coordinator and the Assistant Principal over UIL and Athletics with Student Name, Grade, Injury, Hospital, and Parent Contact. The Athletic Trainer will notify the Athletic Director.



***AED** is located in the Main Gym Locker Room Hallway and Practice Gym by Girls' Locker Room.

**Emergency Contact Numbers are in the RankOne App.

***Consult with your administration on who and how to notify in case of emergency.

Beaumont United High School Emergency Action Plan

3443 Fannett Rd. Beaumont, TX 77705 (409)617-5400

Gymnastics Gym (Cheerleading, Wrestling Room-Upstairs)

Role 1: Assess Situation. Direct Role 2 to call 911. Begin CPR if needed.

Role 2: Call 911 using the script below. Retrieve AED if needed. Retrieve Emergency Card. Assist in CPR.

Role 3: Direct EMS to the Gymnastics Gym using the front entrance of the school off of Fannett Road.

Script for EMS call: "My name is [name] at Beaumont United High School at 3443 Fannett Rd. I have an injured student athlete in the gymnastics gym. Enter through the front school gate on Fannett. Go straight between the school and parking lot park between the front office and main gym. The Gymnastic gym is located in the back of the build directly behind the front office. There will be someone waiting in the parking lot wearing [describe clothes]." Be prepared with the phone number you are calling from, the athlete(s) name, age, injury or illness and care already provided.

After EMS arrives:

- Coach or Administrator should accompany the student to the E.R.
- Notify Parents as soon as possible.
- Notify Appropriate Athletic Trainer, Campus Coordinator and the Assistant Principal over UIL and Athletics with Student Name, Grade, Injury, Hospital, and Parent Contact. The Athletic Trainer will notify the Athletic Director.



***AED** is located in the Gymnastics Gym.

**Emergency Contact Numbers are in the RankOne App.

***Consult with your administration on who and how to notify in case of emergency.

Beaumont United High School Emergency Action Plan

3443 Fannett Rd. Beaumont, TX 77705 (409)617-5400

Main Gym

Role 1: Assess Situation. Direct Role 2 to call 911. Begin CPR if needed.

Role 2: Call 911 using the script below. Retrieve AED if needed. Retrieve Emergency Card. Assist in CPR.

Role 3: Direct EMS to Main Gym using the front entrance of the school off of Fannett Road.

Script for EMS call: “My name is [name] at Beaumont United High School at 3443 Fannett Rd. I have an injured student athlete in the main gym. Enter through the front school gate on Fannett. Go straight and park in front of the main gym. There will be someone waiting in the parking lot wearing [describe clothes].” Be prepared with the phone number you are calling from, athlete(s) name, age, injury or illness and care already provided.

After EMS arrives:

- Coach or Administrator should accompany the student to the E.R.
- Notify Parents as soon as possible.
- Notify Appropriate Athletic Trainer, Campus Coordinator and the Assistant Principal over UIL and Athletics with Student Name, Grade, Injury, Hospital, and Parent Contact. The Athletic Trainer will notify the Athletic Director.



***AED** is located in the Main Gym Locker Room Hallway.

**Emergency Contact Numbers are in the RankOne App.

***Consult with your administration on who and how to notify in case of emergency.

Beaumont United High School Emergency Action Plan

3443 Fannett Rd. Beaumont, TX 77705 (409)617-5400

Practice Gym

Role 1: Assess Situation. Direct Role 2 to call 911. Begin CPR if needed.

Role 2: Call 911 using the script below. Retrieve AED if needed. Retrieve Emergency Card. Assist in CPR.

Role 3: Direct EMS to Old Gym using the main entrance off of Fannett Road behind the main gym.

Script for EMS call: “My name is [name] at Beaumont United High School at 3443 Fannett Rd. I have an injured student athlete in the old gym. Enter through the front school gate on Fannett. Go straight and park in front of the office building. There will be someone waiting by the office wearing [describe clothes].” Be prepared with the phone number you are calling from, athlete(s) name, age, injury or illness and care already provided.

After EMS arrives:

- Coach or Administrator should accompany the student to the E.R.
- Notify Parents as soon as possible.
- Notify Appropriate Athletic Trainer, Campus Coordinator and the Assistant Principal over UIL and Athletics with Student Name, Grade, Injury, Hospital, and Parent Contact. The Athletic Trainer will notify the Athletic Director.



***AED** is located in the Practice Gym by the Girls' Locker Room.

****Emergency Contact Numbers** are in the RankOne App.

*****Consult with your administration** on who and how to notify in case of emergency.

Beaumont United High School Emergency Action Plan

3443 Fannett Rd. Beaumont, TX 77705 (409)617-5400

United High School Stadium (Football, Soccer, Track)

Role 1: Assess Situation. Direct Role 2 to call 911. Begin CPR if needed.

Role 2: Call 911 using the script below. Retrieve AED if needed. Retrieve Emergency Card. Assist in CPR.

Role 3: Direct EMS to the Stadium using the front entrance of the school off of Fannett Road.

Script for EMS call: “My name is [name] at Beaumont United High School at 3443 Fannett Rd. I have an injured student athlete at the stadium. Enter through the front school gate on Fannett Road. Go straight to the stadium on the right. There will be someone waiting in the parking lot wearing [describe clothes].” Be prepared with the phone number you are calling from, athlete(s) name, age, injury or illness and care already provided.

After EMS arrives:

- Coach or Administrator should accompany the student to the E.R.
- Notify Parents as soon as possible.
- Notify Appropriate Athletic Trainer, Campus Coordinator and the Assistant Principal over UIL and Athletics with Student Name, Grade, Injury, Hospital, and Parent Contact. The Athletic Trainer will notify the Athletic Director.



***AED** is located in the Field House Athletic Training Room.

**Emergency Contact Numbers are in the RankOne App.

***Consult with your administration on who and how to notify in case of emergency.

Beaumont United High School Emergency Action Plan

3443 Fannett Rd. Beaumont, TX 77705 (409)617-5400

Softball Field

Role 1: Assess Situation. Direct Role 2 to call 911. Begin CPR if needed.

Role 2: Call 911 using the script below. Retrieve AED if needed. Retrieve Emergency Card. Assist in CPR.

Role 3: Direct EMS to the softball field using back entrance off of Sarah Street.

Script for EMS call: "My name is [name] at Beaumont United High School at 3443 Fannett Rd. I have an injured student athlete at the softball field. Enter through the back gate of the school on Sarah Street. The softball field is on the left side of the concussion stand. There will be someone waiting in the parking lot wearing [describe clothes]." Be prepared with the phone number you are calling from, athlete(s) name, age, injury or illness and care already provided.

After EMS arrives:

- Coach or Administrator should accompany the student to the E.R.
- Notify Parents as soon as possible.
- Notify Appropriate Athletic Trainer, Campus Coordinator and the Assistant Principal over UIL and Athletics with Student Name, Grade, Injury, Hospital, and Parent Contact. The Athletic Trainer will notify the Athletic Director.



***AED** is located on the Softball side next to the concession stand entrance.

**Emergency Contact Numbers are in the RankOne App.

***Consult with your administration on who and how to notify in case of emergency.

Beaumont United High School Emergency Action Plan

3443 Fannett Rd. Beaumont, TX 77705 (409)617-5400

Tennis Courts

Role 1: Assess Situation. Direct Role 2 to call 911. Begin CPR if needed.

Role 2: Call 911 using the script below. Retrieve AED if needed. Retrieve Emergency Card. Assist in CPR.

Role 3: Direct EMS to the tennis courts using the front entrance off of Fannett Road.

Script for EMS call: “My name is [name] at Beaumont United High School at 3443 Fannett Rd. I have an injured student athlete at the tennis courts. Enter through the front school gate off of Fannett Road. Go straight between the field house and Jackson Center on the service road. The tennis courts are on the right side of the service road. There will be someone waiting in the parking lot wearing [describe clothes].” Be prepared with the phone number you are calling from, athlete(s) name, age, injury or illness and care already provided.

After EMS arrives:

- Coach or Administrator should accompany the student to the E.R.
- Notify Parents as soon as possible.
- Notify Appropriate Athletic Trainer, Campus Coordinator and the Assistant Principal over UIL and Athletics with Student Name, Grade, Injury, Hospital, and Parent Contact. The Athletic Trainer will notify the Athletic Director.



***AED** is located in the Field House Athletic Training Room.

****Emergency Contact Numbers** are in the RankOne App.

*****Consult with your administration on who and how to notify in case of emergency.**

Beaumont United High School Emergency Phone Numbers
3443 Fannett Rd. Beaumont, TX 77705 (409) 617-5400

Emergency Phone Numbers

EMERGENCY	911
Athletic Training Office (Gym)	(409) 617-5437
Athletic Training Office (Field House)	(409) 617-5456
Athletic Training Office (Middle School)	(409) 617-5448
Campus Nurse Office	(409) 617-7306
Beaumont ISD Police	(409) 617-7000
Beaumont EMS	(409) 880-3922
Beaumont Fire	(409) 880-3901
Acadian Ambulance	(800) 259-1111
Poison Control	(800) 222-1222
Christus St. Elizabeth Hospital	(409) 892-7171
Baptist Hospital	(409) 212-5000

Paul Brown Learning Center Emergency Action Plan

88 Jaguar Dr. Beaumont, TX 77702

Boys' Gym

Role 1: Assess Situation. Direct Role 2 to call 911. Begin CPR if needed.

Role 2: Call 911 using the script below. Retrieve AED if needed. Retrieve Emergency Card. Assist in CPR.

Role 3: Direct EMS to the Boys' Gym Oxford Street entrance.

Script for EMS call: "My name is [name] Paul Brown Learning Center at 88 Jaguar Dr. I have an injured student athlete in the Boys' Gym. Use Oxford St entrance gate directly behind the gym. There will be someone waiting at the gate wearing [describe clothes] to direct you." Be prepared with the phone number you are calling from, athlete(s) name, age, injury or illness and care already provided.

****Alternate Entrance** from Oxford St student Parking lot. Have someone in the parking lot to direct the EMS.**

After EMS arrives:

- Coach or Administrator should accompany the student to the E.R.
- Notify Parents as soon as possible.
- Notify Appropriate Athletic Trainer, Campus Coordinator and the Assistant Principal over UIL and Athletics with Student Name, Grade, Injury, Hospital, and Parent Contact. The Athletic Trainer will notify the Athletic Director.



Paul Brown Learning Center Emergency Action Plan

88 Jaguar Dr. Beaumont, TX 77702

Football Practice Field (Track)

Role 1: Assess Situation. Direct Role 2 to call 911. Begin CPR if needed.

Role 2: Call 911 using the script below. Retrieve AED if needed. Retrieve Emergency Card. Assist in CPR.

Role 3: Direct EMS to the Football Practice Field/Track using Smart Street entrance.

Script for EMS call: “My name is [name] at Paul Brown Learning Center at 88 Jaguar Dr. I have an injured student athlete on the football practice field/track. Enter on Smart St. There will be a gate across the street from the Softball Field. Pull onto the track. There will be someone waiting at the gate wearing [describe clothes] to direct you.” Be prepared with the phone number you are calling from, athlete(s) name, age, injury or illness and care already provided.

After EMS arrives:

- Coach or Administrator should accompany the student to the E.R.
- Notify Parents as soon as possible.
- Notify Appropriate Athletic Trainer, Campus Coordinator and the Assistant Principal over UIL and Athletics with Student Name, Grade, Injury, Hospital, and Parent Contact. The Athletic Trainer will notify the Athletic Director.



Paul Brown Learning Center Emergency Action Plan

88 Jaguar Dr. Beaumont, TX 77702

Girls' Gym

Role 1: Assess Situation. Direct Role 2 to call 911. Begin CPR if needed.

Role 2: Call 911 using the script below. Retrieve AED if needed. Retrieve Emergency Card. Assist in CPR.

Role 3: Direct EMS to the Girls' Gym using South Street entrance.

Script for EMS call: "My name is [name] at Paul Brown Learning Center at 88 Jaguar Dr. I have an injured student athlete in the Girls' Gym. The Girls' Gym is located on South Street. Turn into the first gate past Oxford St. Gym is the first building on the left. There will be someone waiting at the gate wearing [describe clothes] to direct you." Be prepared with the phone number you are calling from, athlete(s) name, age, injury or illness and care already provided.

****Alternate Entrance** from Oxford St Parking lot. Enter the last gate, Turn left at the dead end. Gym is on the left. Have someone at the gate to direct the EMS.**

After EMS arrives:

- Coach or Administrator should accompany the student to the E.R.
- Notify Parents as soon as possible.
- Notify Appropriate Athletic Trainer, Campus Coordinator and the Assistant Principal over UIL and Athletics with Student Name, Grade, Injury, Hospital, and Parent Contact. The Athletic Trainer will notify the Athletic Director.



Paul Brown 88 Jaguar Dr. Beaumont, Texas 77702

Emergency Phone Numbers

EMERGENCY	911
Beaumont EMS	(409) 880-3922
Beaumont Fire	(409) 880-3901
Acadian Ambulance	(800) 259-1111
Poison Control	(800) 222-1222
Christus St. Elizabeth Hospital	(409) 892-7171
Baptist Hospital	(409) 212-5000

West Brook High School Emergency Action Plan

8750 Phelan Blvd. Beaumont, TX 77706 (409) 617-5500

Athletic Training Facility

Role 1: Assess Situation. Direct Role 2 to call 911. Begin CPR if needed.

Role 2: Call 911 using the script below. Retrieve AED if needed. Retrieve Emergency Card. Assist in CPR.

Role 3: Direct EMS to the Athletic Training Room using the front entrance.

Script for EMS call: "My name is [name] at West Brook High School at 8750 Phelan Blvd. I have an injured student athlete in the field house athletic training room. Enter through the front school gate on Phelan. Go straight between the school and parking lot. The Field House is the building on the North side of the football stadium across from the tennis courts. There will be someone waiting in the parking lot wearing [describe clothes] to direct you." Be prepared with the phone number you are calling from, athlete(s) name, age, injury or illness and care already provided.

****Alternate Entrance** from Manion using the back gate. The Athletic Training Facility is the second driveway on the left after the second curve.**

After EMS arrives:

- Coach or Administrator should accompany the student to the E.R.
- Notify Parents as soon as possible.
- Notify Appropriate Athletic Trainer, Campus Coordinator and the Assistant Principal over UIL and Athletics with Student Name, Grade, Injury, Hospital, and Parent Contact. The Athletic Trainer will notify the Athletic Director.



***AED** is located in the Field House Athletic Training Room.

****Emergency Contact Numbers** are in the RankOne App.

*****Consult with your administration** on who and how to notify in case of emergency.

West Brook High School Emergency Action Plan

8750 Phelan Blvd. Beaumont, TX 77706 (409) 617-5500

Band Hall

Role 1: Assess Situation. Direct Role 2 to call 911. Begin CPR if needed.

Role 2: Call 911 using the script below. Retrieve AED if needed. Retrieve Emergency Card. Assist in CPR.

Role 3: Direct EMS to the first set of doors using Phelan entrance.

Script for EMS call: "My name is [name] at West Brook High School at 8750 Phelan Blvd. I have an injured student in the Band Hall. Enter through the front school gate on Phelan. Take the main driveway which is bruin drive. Enter at the first entrance. There will be someone waiting in the parking lot wearing [describe clothes] to direct you." Be prepared with the phone number you are calling from, athlete(s) name, age, injury or illness and care already provided.

****Alternate Entrance** from Manion using the back gate. Use second driveway on the right (first driveway after the Performing Arts Center)**

After EMS arrives:

- Coach or Administrator should accompany the student to the E.R.
- Notify Parents as soon as possible.
- Notify Appropriate Athletic Trainer, Campus Coordinator and the Assistant Principal over UIL and Athletics with Student Name, Grade, Injury, Hospital, and Parent Contact. The Athletic Trainer will notify the Athletic Director.



***AED** is located in the Band Hall.

****Emergency Contact Numbers** are in the RankOne App.

*****Consult with your administration** on who and how to notify in case of emergency.

West Brook High School Emergency Action Plan

8750 Phelan Blvd. Beaumont, TX 77706 (409) 617-5500

Band Practice Field

Role 1: Assess Situation. Direct Role 2 to call 911. Begin CPR if needed.

Role 2: Call 911 using the script below. Retrieve AED if needed. Retrieve Emergency Card. Assist in CPR.

Role 3: Direct EMS to the front school gate at the Phelan entrance.

Script for EMS call: "My name is [name] at West Brook High School at 8750 Phelan Blvd. I have an injured student on the band practice field. Enter through the front school gate on Phelan. Take the main driveway which is Bruin Drive. There will be someone on Bruin Drive wearing [describe clothes] to direct you." Be prepared with the phone number you are calling from, athlete(s) name, age, injury or illness and care already provided.

****Alternate Entrance** from Manion using the back gate. Use second driveway on the right (first driveway after the Performing Arts Center)**

After EMS arrives:

- Coach or Administrator should accompany the student to the E.R.
- Notify Parents as soon as possible.
- Notify Appropriate Athletic Trainer, Campus Coordinator and the Assistant Principal over UIL and Athletics with Student Name, Grade, Injury, Hospital, and Parent Contact. The Athletic Trainer will notify the Athletic Director.



***AED** is located in the Band Hall.

****Emergency Contact Numbers** are in the RankOne App.

*****Consult with your administration** on who and how to notify in case of emergency.

West Brook High School Emergency Action Plan

8750 Phelan Blvd. Beaumont, TX 77706 (409) 617-5500

Baseball Field

Role 1: Assess Situation. Direct Role 2 to call 911. Begin CPR if needed.

Role 2: Call 911 using the script below. Retrieve AED if needed. Retrieve Emergency Card. Assist in CPR.

Role 3: Direct EMS to the Baseball Field using Phelan entrance.

Script for EMS call: “My name is [name] at West Brook High School at 8750 Phelan Blvd. I have an injured student athlete on the baseball field. Enter through the front school gate on Phelan. Go straight between the school and parking lot. Turn left between the gym and the tennis courts. Turn right at the dead end. Follow the road turning left with the curve. Turn right onto gravel drive at the end of the road before the next turn. There will be someone waiting at the gate wearing [describe clothes] to direct you.” Be prepared with the phone number you are calling from, athlete(s) name, age, injury or illness and care already provided.

****Alternate Entrance** from Manion using Baseball gate located just past The Oaks building.**

After EMS arrives:

- Coach or Administrator should accompany the student to the E.R.
- Notify Parents as soon as possible.
- Notify Appropriate Athletic Trainer, Campus Coordinator and the Assistant Principal over UIL and Athletics with Student Name, Grade, Injury, Hospital, and Parent Contact. The Athletic Trainer will notify the Athletic Director.



***AED** is located in the Baseball Batting Cages Building.

****Emergency Contact Numbers** are in the RankOne App.

*****Consult with your administration on who and how to notify in case of emergency.**

West Brook High School Emergency Action Plan

8750 Phelan Blvd. Beaumont, TX 77706 (409) 617-5500

Durley Stadium (Football, Soccer, Track)

Role 1: Assess Situation. Direct Role 2 to call 911. Begin CPR if needed.

Role 2: Call 911 using the script below. Retrieve AED if needed. Retrieve Emergency Card. Assist in CPR.

Role 3: Direct EMS to the Stadium using the front entrance.

Script for EMS call: “My name is [name] at West Brook High School at 8750 Phelan Blvd. I have an injured student athlete at Durley Stadium. Enter through the front school gate on Phelan. Go straight between the school and parking lot. The Stadium is on the right side behind the parking lot. Enter through the gate on the south side of the stands. There will be someone waiting in the parking lot wearing [describe clothes] to direct you.” Be prepared with the phone number you are calling from, athlete(s) name, age, injury or illness and care already provided.

****Alternate Entrance** from Manion using the back gate. Stadium will be on the left.**

After EMS arrives:

- Coach or Administrator should accompany the student to the E.R.
- Notify Parents as soon as possible.
- Notify Appropriate Athletic Trainer, Campus Coordinator and the Assistant Principal over UIL and Athletics with Student Name, Grade, Injury, Hospital, and Parent Contact. The Athletic Trainer will notify the Athletic Director.



***AED** is located in the Field House Athletic Training Room.

****Emergency Contact Numbers** are in the RankOne App.

*****Consult with your administration** on who and how to notify in case of emergency.

West Brook High School Emergency Action Plan

8750 Phelan Blvd. Beaumont, TX 77706 (409) 617-5500

Field House Weight Room

Role 1: Assess Situation. Direct Role 2 to call 911. Begin CPR if needed.

Role 2: Call 911 using the script below. Retrieve AED if needed. Retrieve Emergency Card. Assist in CPR.

Role 3: Direct EMS to the Field House using the front school entrance and front entrance of the field house.

Script for EMS call: "My name is [name] at West Brook High School at 8750 Phelan Blvd. I have an injured student athlete in the field house weight room. Enter through the front school gate on Phelan. Go straight between the school and parking lot. The Field House is the building on the North side of the football stadium across from the tennis courts. There will be someone waiting in the parking lot wearing [describe clothes] to direct you." Be prepared with the phone number you are calling from, athlete(s) name, age, injury or illness and care already provided.

****Alternate Entrance** from Manion using the back gate. Field House is second driveway on the left after the second curve**

After EMS arrives:

- Coach or Administrator should accompany the student to the E.R.
- Notify Parents as soon as possible.
- Notify Appropriate Athletic Trainer, Campus Coordinator and the Assistant Principal over UIL and Athletics with Student Name, Grade, Injury, Hospital, and Parent Contact. The Athletic Trainer will notify the Athletic Director.



***AED** is located in the Field House Athletic Training Room.

****Emergency Contact Numbers** are in the RankOne App.

*****Consult with your administration** on who and how to notify in case of emergency.

West Brook High School Emergency Action Plan

8750 Phelan Blvd. Beaumont, TX 77706 (409) 617-5500

Football Practice Field (Soccer)

Role 1: Assess Situation. Direct Role 2 to call 911. Begin CPR if needed.

Role 2: Call 911 using the script below. Retrieve AED if needed. Retrieve Emergency Card. Assist in CPR.

Role 3: Direct EMS to the Practice Field using Phelan entrance.

Script for EMS call: "My name is [name] at West Brook High School at 8750 Phelan Blvd. I have an injured student athlete on the practice field. Enter through the front school gate on Phelan. Go straight between the school and parking lot. Follow the road past the school and tennis courts. There will be a gravel road on the left. There will be someone waiting at the drive wearing [describe clothes] to direct you." Be prepared with the phone number you are calling from, athlete(s) name, age, injury or illness and care already provided.

****Alternate Entrance** from Manion using the back gate. Practice field is the gravel drive on the right after the first curve.**

After EMS arrives:

- Coach or Administrator should accompany the student to the E.R.
- Notify Parents as soon as possible.
- Notify Appropriate Athletic Trainer, Campus Coordinator and the Assistant Principal over UIL and Athletics with Student Name, Grade, Injury, Hospital, and Parent Contact. The Athletic Trainer will notify the Athletic Director.



***AED** is located in the Field House Athletic Training Room and Baseball Batting Cages Building.

****Emergency Contact Numbers** are in the RankOne App.

*****Consult with your administration on who and how to notify in case of emergency.**

West Brook High School Emergency Action Plan

8750 Phelan Blvd. Beaumont, TX 77706 (409) 617-5500

Main Gym (Basketball, Wrestling and Weight Room upstairs)

Role 1: Assess Situation. Direct Role 2 to call 911. Begin CPR if needed.

Role 2: Call 911 using the script below. Retrieve AED if needed. Retrieve Emergency Card. Assist in CPR.

Role 3: Direct EMS to the Boys' Gym using the Phelan entrance and back of the gym entrance.

Script for EMS call: "My name is [name] at West Brook High School at 8750 Phelan Blvd. I have an injured student athlete in the Boys' Gym. Enter through the front school gate on Phelan. Go straight between the school and parking lot. Turn left between the gym and the tennis courts. Turn left at the dead end. Enter the first set of doors past the garage door on the backside of the gym. There will be someone waiting in the parking lot wearing [describe clothes] to direct you." Be prepared with the phone number you are calling from, athlete(s) name, age, injury or illness and care already provided.

****Alternate Entrance** from Manion using the back gate. Take the first driveway on the right after the tennis courts.**

****Weight Room-Upstairs Right Side from back entrance****

****Wrestling Room-Upstairs Left Side from back entrance****

After EMS arrives:

- Coach or Administrator should accompany the student to the E.R.
- Notify Parents as soon as possible.
- Notify Appropriate Athletic Trainer, Campus Coordinator and the Assistant Principal over UIL and Athletics with Student Name, Grade, Injury, Hospital, and Parent Contact. The Athletic Trainer will notify the Athletic Director.



***AED** is located in the Main Gym outside of the visitor's locker room.

****Emergency Contact Numbers** are in the RankOne App.

*****Consult with your administration on who and how to notify in case of emergency.**

West Brook High School Emergency Action Plan

8750 Phelan Blvd. Beaumont, TX 77706 (409) 617-5500

Practice Gym

Role 1: Assess Situation. Direct Role 2 to call 911. Begin CPR if needed.

Role 2: Call 911 using the script below. Retrieve AED if needed. Retrieve Emergency Card. Assist in CPR.

Role 3: Direct EMS to Cafeteria entrance using Phelan entrance.

Script for EMS call: “My name is [name] at West Brook High School at 8750 Phelan Blvd. I have an injured student athlete in the Girls’ Gym. Enter through the front school gate on Phelan. Take the last driveway before the school. Enter the second entrance. There will be someone waiting in the parking lot wearing [describe clothes] to direct you.” Be prepared with the phone number you are calling from, athlete(s) name, age, injury or illness and care already provided.

****Alternate Entrance** from Manion using the back gate. Use second driveway on the right (first driveway after the Performing Arts Center)**

After EMS arrives:

- Coach or Administrator should accompany the student to the E.R.
- Notify Parents as soon as possible.
- Notify Appropriate Athletic Trainer, Campus Coordinator and the Assistant Principal over UIL and Athletics with Student Name, Grade, Injury, Hospital, and Parent Contact. The Athletic Trainer will notify the Athletic Director.



***AED** is located in the Main Gym outside of the visitor’s locker room.

****Emergency Contact Numbers** are in the RankOne App.

*****Consult with your administration** on who and how to notify in case of emergency.

West Brook High School Emergency Action Plan

8750 Phelan Blvd. Beaumont, TX 77706 (409) 617-5500

Softball Field

Role 1: Assess Situation. Direct Role 2 to call 911. Begin CPR if needed.

Role 2: Call 911 using the script below. Retrieve AED if needed. Retrieve Emergency Card. Assist in CPR.

Role 3: Direct EMS to the Softball Field using Phelan entrance.

Script for EMS call: "My name is [name] at West Brook High School at 8750 Phelan Blvd. I have an injured student athlete on the softball field. Enter through the front school gate on Phelan. Go straight between the school and parking lot. Turn left between the gym and the tennis courts. Turn right at the dead end. Softball field is straight ahead. There will be someone waiting at the end of the road wearing [describe clothes] to direct you." Be prepared with the phone number you are calling from, athlete(s) name, age, injury or illness and care already provided.

****Alternate Entrance** from Manion. Follow the road past two curves. Take the first driveway on the right. Turn right at the dead end. Softball field straight ahead.**

After EMS arrives:

- Coach or Administrator should accompany the student to the E.R.
- Notify Parents as soon as possible.
- Notify Appropriate Athletic Trainer, Campus Coordinator and the Assistant Principal over UIL and Athletics with Student Name, Grade, Injury, Hospital, and Parent Contact. The Athletic Trainer will notify the Athletic Director.



***AED** is located in the Softball 1st base dugout

****Emergency Contact Numbers** are in the RankOne App.

*****Consult with your administration** on who and how to notify in case of emergency.

West Brook High School Emergency Action Plan

8750 Phelan Blvd. Beaumont, TX 77706 (409) 617-5500

Tennis Courts

Role 1: Assess Situation. Direct Role 2 to call 911. Begin CPR if needed.

Role 2: Call 911 using the script below. Retrieve AED if needed. Retrieve Emergency Card. Assist in CPR.

Role 3: Direct EMS to the Tennis Courts using Phelan entrance.

Script for EMS call: “My name is [name] at West Brook High School at 8750 Phelan Blvd. I have an injured student athlete at the Tennis Courts. Enter through the front school gate on Phelan. Go straight between the school and parking lot. The Tennis Courts will be on the left just past the school. There will be someone waiting in the parking lot wearing [describe clothes] to direct you.” Be prepared with the phone number you are calling from, athlete(s) name, age, injury or illness and care already provided.

****Alternate Entrance** from Manion using the back gate. Tennis courts will be on the right after the second curve.**

After EMS arrives:

- Coach or Administrator should accompany the student to the E.R.
- Notify Parents as soon as possible.
- Notify Appropriate Athletic Trainer, Campus Coordinator and the Assistant Principal over UIL and Athletics with Student Name, Grade, Injury, Hospital, and Parent Contact. The Athletic Trainer will notify the Athletic Director.



***AED** is located in the Field House Athletic Training Room and the Main Gym by the visitor's locker room.

****Emergency Contact Numbers** are in the RankOne App.

*****Consult with your administration** on who and how to notify in case of emergency.

West Brook High School Emergency Phone Numbers
8750 Phelan Blvd Beaumont, TX 77706 (409) 617-5500

Emergency Phone Number

EMERGENCY	911
Athletic Training Office	(409) 617-5574
Athletic Training Office (Gym)	(409) 617-5539
Campus Nurse Office	(409) 617-5530
Beaumont ISD Police	(409) 617-7000
Beaumont EMS	(409) 880-3922
Beaumont Fire	(409) 880-3901
Acadian Ambulance	(800) 259-1111
Poison Control	(800) 222-1222
Christus St. Elizabeth Hospital	(409) 892-7171
Baptist Hospital	(409) 212-5000

King Collegiate Academy Emergency Action Plan

1400 Ave A Beaumont, TX 77701 (409) 617-5850

Practice Field (Football, Soccer, Track)

Role 1: Assess Situation. Direct Role 2 to call 911. Begin CPR if needed.

Role 2: Call 911 using the script below. Retrieve AED if needed. Retrieve Emergency Card. Assist in CPR.

Role 3: Direct EMS to the Practice Field location (Use Entrance Behind Gym 2 on Blanchette St.).

Script for EMS call: “My name is [name] at King Middle School at 1400 Ave A. I have an injured student athlete on the Practice Field. Enter through the gate directly behind the school on Blanchette St. There will be someone waiting at the gate wearing [describe clothes].” Be prepared with the phone number you are calling from, athlete(s) name, age, injury or illness and care already provided.

After EMS arrives:

- Coach or Administrator should accompany the student to the E.R.
- Notify Parents as soon as possible.
- Notify Appropriate Athletic Trainer and Campus Administration with Student Name, Grade, Injury, Hospital, and Parent Contact.



***AED** is located outside the Nurse's office and the Upstairs Level by Stairs.

**Emergency Contact Numbers are in the RankOne App.

***Consult with your administration on who and how to notify in case of emergency.

King Collegiate Academy Emergency Action Plan

1400 Ave A Beaumont, TX 77701 (409) 617-5850

Gym 1

Role 1: Assess Situation. Direct Role 2 to call 911. Begin CPR if needed.

Role 2: Call 911 using the script below. Retrieve AED if needed. Retrieve Emergency Card. Assist in CPR.

Role 3: Direct EMS to Gym 1; unlock doors if needed.

Script for EMS call: “My name is [name] at King Middle School at 1400 Ave A. I have an injured student athlete in Gym 1. Gym entrance is located on the front of the school on Ave A. The gym door is to the right of the main school entrance. There will be someone waiting at the door wearing [describe clothes].” Be prepared with the phone number you are calling from, athlete(s) name, age, injury or illness and care already provided.

After EMS arrives:

- Coach or Administrator should accompany the student to the E.R.
- Notify Parents as soon as possible.
- Notify Appropriate Athletic Trainer and Campus Administration with Student Name, Grade, Injury, Hospital, and Parent Contact.



***AED** is located outside the Nurse’s office and the Upstairs Level by Stairs.

****Emergency Contact Numbers** are in the RankOne App.

*****Consult with your administration** on who and how to notify in case of emergency.

King Collegiate Academy Emergency Action Plan

1400 Ave A Beaumont, TX 77701 (409) 617-5850

Gym 2

Role 1: Assess Situation. Direct Role 2 to call 911. Begin CPR if needed.

Role 2: Call 911 using the script below. Retrieve AED if needed. Retrieve Emergency Card. Assist in CPR.

Role 3: Open doors and direct EMS to the Gym 2.

Script for EMS call: “My name is [name] at King Middle School at 1400 Ave A. I have an injured student athlete in Gym 2. Entrance is located on the side of the school building on Blanchette St. There will be someone waiting at the door wearing [describe clothes].” Be prepared with the phone number you are calling from, athlete(s) name, age, injury or illness and care already provided.

After EMS arrives:

- Coach or Administrator should accompany the student to the E.R.
- Notify Parents as soon as possible.
- Notify Appropriate Athletic Trainer and Campus Administration Student Name, Grade, Injury, Hospital, and Parent Contact.



***AED** is located outside the Nurse’s office and the Upstairs Level by Stairs.

****Emergency Contact Numbers** are in the RankOne App.

*****Consult with your administration on who and how to notify in case of emergency.**

**King Collegiate Academy Emergency Phone Numbers
1400 Ave A Beaumont, TX 77701 (409) 617-5850**

Emergency Phone Numbers

EMERGENCY	911
Beaumont ISD Police	(409) 617-7000
Beaumont EMS	(409) 880-3922
Beaumont Fire	(409) 880-3901
Acadian Ambulance	(800) 259-1111
Poison Control	(800) 222-1222
Christus St. Elizabeth Hospital	(409) 892-7171
Baptist Hospital	(409) 212-5000

Marshall Middle School Emergency Action Plan

6455 Gladys Ave. Beaumont, TX 77706 (409) 617-5900

Practice Field (Football, Soccer, Track)

Role 1: Assess Situation. Direct Role 2 to call 911. Begin CPR if needed.

Role 2: Call 911 using the script below. Retrieve AED if needed. Retrieve Emergency Card. Assist in CPR.

Role 3: Direct EMS to the Practice Fields location (Use drive to science building).

Script for EMS call: “My name is [name] at Marshall Middle School at 6455 Gladys Ave. I have an injured student athlete on the practice field. There is a driveway to the practice field off the left side of the Dowlen Road side parking lot. There will be someone waiting at the driveway wearing [describe clothes] to direct you.” Be prepared with the phone number you are calling from, athlete(s) name, age, injury or illness and care already provided.

After EMS arrives:

- Coach or Administrator should accompany the student to the E.R.
- Notify Parents as soon as possible.
- Notify Appropriate Athletic Trainer and Campus Administration with Student Name, Grade, Injury, Hospital, and Parent Contact.



***AED** is located outside the Nurse's office and inside the Practice Gym.

****Emergency Contact Numbers** are in the RankOne App.

*****Consult with your administration on who and how to notify in case of emergency.**

Marshall Middle School Emergency Action Plan

6455 Gladys Ave. Beaumont, TX 77706 (409) 617-5900

New Gym

Role 1: Assess Situation. Direct Role 2 to call 911. Begin CPR if needed.

Role 2: Call 911 using the script below. Retrieve AED if needed. Retrieve Emergency Card. Assist in CPR.

Role 3: Open doors and direct EMS to the New Gym.

Script for EMS call: “My name is [name] at Marshall Middle School at 6455 Gladys Ave. I have an injured student athlete in the new gym. Enter the school by the parking lot behind the school on Gladys. The gym entrance is in the back left of the parking lot. There will be someone waiting at the driveway wearing [describe clothes] to direct you.” Be prepared with the phone number you are calling from, athlete(s) name, age, injury or illness and care already provided.

After EMS arrives:

- Coach or Administrator should accompany the student to the E.R.
- Notify Parents as soon as possible.
- Notify Appropriate Athletic Trainer and Campus Administration with Student Name, Grade, Injury, Hospital, and Parent Contact.



***AED** is located outside the Nurse's office and inside the Practice Gym.

****Emergency Contact Numbers** are in the RankOne App.

*****Consult** with your administration on who and how to notify in case of emergency.

Marshall Middle School Emergency Action Plan

6455 Gladys Ave. Beaumont, TX 77706 (409) 617-5900

Old Gym

Role 1: Assess Situation. Direct Role 2 to call 911. Begin CPR if needed.

Role 2: Call 911 using the script below. Retrieve AED if needed. Retrieve Emergency Card. Assist in CPR.

Role 3: Direct EMS to the Old Gym; unlock doors if needed.

Script for EMS call: “My name is [name] at Marshall Middle School at 6455 Gladys Ave. I have an injured student athlete in the old gym. Use the parking lot entrance on Dowlen Road and pull up in front of the school. There will be someone waiting at the Cafeteria entrance wearing [describe clothes] to direct you.” Be prepared with the phone number you are calling from, athlete(s) name, age, injury or illness and care already provided.

After EMS arrives:

- Coach or Administrator should accompany the student to the E.R.
- Notify Parents as soon as possible.
- Notify Appropriate Athletic Trainer and Campus Administration with Student Name, Grade, Injury, Hospital, and Parent Contact.



***AED** is located Outside the Nurse's office and in the Practice Gym.

****Emergency Contact Numbers** are in the RankOne App.

*****Consult** with your administration on who and how to notify in case of emergency.

Marshall Middle School Emergency Phone Numbers
6455 Gladys Ave. Beaumont, TX 77706 (409) 617-5900

Emergency Phone Numbers

EMERGENCY	911
Campus Nurse Office	(409) 617-5910
Beaumont ISD Police	(409) 617-7000
Beaumont EMS	(409) 880-3922
Beaumont Fire	(409) 880-3901
Acadian Ambulance	(800) 259-1111
Poison Control	(800) 222-1222
Christus St. Elizabeth Hospital	(409) 892-7171
Baptist Hospital	(409) 212-5000

John P. Odom Academy Emergency Action Plan

2550 W Virginia Beaumont, TX 77705 (409) 617-5925

Cheerleading

Role 1: Assess Situation. Direct Role 2 to call 911 on speaker phone. Begin CPR if needed.

Role 2: Call 911 using the script below. Retrieve AED if needed. Retrieve Emergency Card. Assist in CPR.

Role 3: Unlock gate and direct EMS to the Cheerleading/Dance Studio location.

Script for EMS call: "My name is [name] at Odom Academy at 2550 W. Virginia. I have an injured student athlete in _____. Use the front entrance to the school. There will be someone waiting at the door wearing [describe clothes] to direct you."

Be prepared with the phone number you are calling from, athlete(s) name, age, injury or illness and care already provided.

****Alternate Entrance**** Enter Usan parking lot and go through the gate. Have someone at the student to direct EMS to your location.

After EMS arrives:

- Coach or Administrator should accompany the student to the E.R.
- Notify Parents as soon as possible.
- Notify Appropriate Athletic Trainer and Campus Administration with Student Name, Grade, Injury, Hospital, and Parent Contact.



***AED** is located in the Nurse's office, Gym 1 and Gym 2.

***Emergency Contact Numbers** are in the RankOne App.

***Consult with your administration on who and how to notify in case of emergency.**

John P. Odom Academy Emergency Action Plan

2550 W Virginia Beaumont, TX 77705 (409) 617-5925

Dance Studio

Role 1: Assess Situation. Direct Role 2 to call 911. Begin CPR if needed.

Role 2: Call 911 using the script below. Retrieve AED if needed. Retrieve Emergency Card. Assist in CPR.

Role 3: Unlock gate and direct EMS to the Cheerleading/Dance Studio location.

Script for EMS call: “My name is [name] at Odom Academy at 2550 W. Virginia. I have an injured student athlete in the dance studio. Use the gated entrance on Virginia St. Go straight through the gate. Use the sidewalk on the back of the building. The Studio is at the end of the building. There will be someone waiting at the gate wearing [describe clothes] to direct you.” Be prepared with the phone number you are calling from, athlete(s) name, age, injury or illness and care already provided.

****Alternate Entrance**** Enter Usan parking lot and go through the gate. Go straight behind the school building. The Dance Studio is the building with windows. You will have to walk on the grass.

After EMS arrives:

- Coach or Administrator should accompany the student to the E.R.
- Notify Parents as soon as possible.
- Notify Appropriate Athletic Trainer and Campus Administration with Student Name, Grade, Injury, Hospital, and Parent Contact.



***AED** is located in the Nurse's office, Gym 1 and Gym 2.

****Emergency Contact Numbers** are in the RankOne App.

*****Consult with your administration on who and how to notify in case of emergency.**

John P. Odom Academy Emergency Action Plan

2550 W Virginia Beaumont, TX 77705 (409) 617-5925

Practice Field (Football, Soccer, Track)

Role 1: Assess Situation. Direct Role 2 to call 911. Begin CPR if needed.

Role 2: Call 911 using the script below. Retrieve AED if needed. Retrieve Emergency Card. Assist in CPR.

Role 3: Unlock gate and direct EMS to the Practice Field location.

Script for EMS call: “My name is [name] at Odom Academy at 2550 W. Virginia. I have an injured student athlete on the practice field. Use the parking lot entrance on Usan St. Go straight through the gate. Practice field is on the right. There will be someone waiting at the gate wearing [describe clothes] to direct you.” Be prepared with the phone number you are calling from, athlete(s) name, age, injury or illness and care already provided.

After EMS arrives:

- Coach or Administrator should accompany the student to the E.R.
- Notify Parents as soon as possible.
- Notify Appropriate Athletic Trainer and Campus Administration with Student Name, Grade, Injury, Hospital, and Parent Contact.



***AED** is located in the Nurse's office, Gym 1 and Gym 2.

****Emergency Contact Numbers** are in the RankOne App.

*****Consult with your administration on who and how to notify in case of emergency.**

John P. Odom Academy Emergency Action Plan

2550 W Virginia Beaumont, TX 77705 (409) 617-5925

Gym 1

Role 1: Assess Situation. Direct Role 2 to call 911. Begin CPR if needed.

Role 2: Call 911 using the script below. Retrieve AED if needed. Retrieve Emergency Card. Assist in CPR.

Role 3: Open doors, gates and direct EMS to the New Gym.

Script for EMS call: “My name is [name] at Odom Academy at 2550 W. Virginia. I have an injured student athlete in the new gym. Use the parking lot entrance on Usan St. Go straight through the gate. The gym is located to the back right following the sidewalk. There will be someone waiting at the gate wearing [describe clothes] to direct you.” Be prepared with the phone number you are calling from, athlete(s) name, age, injury or illness and care already provided.

After EMS arrives:

- Coach or Administrator should accompany the student to the E.R.
- Notify Parents as soon as possible.
- Notify Appropriate Athletic Trainer and Campus Administration with Student Name, Grade, Injury, Hospital, and Parent Contact.



***AED** is located in the Nurse's office, Gym 1 and Gym 2.

**Emergency Contact Numbers are in the RankOne App.

***Consult with your administration on who and how to notify in case of emergency.

John P. Odom Academy Emergency Action Plan

2550 W Virginia Beaumont, TX 77705 (409) 617-5925

Gym 2

Role 1: Assess Situation. Direct Role 2 to call 911. Begin CPR if needed.

Role 2: Call 911 using the script below. Retrieve AED if needed. Retrieve Emergency Card. Assist in CPR.

Role 3: Direct EMS to gym; unlock doors if needed.

Script for EMS call: “My name is [name] at Odom Academy at 2550 W. Virginia. I have an injured student athlete in the old gym. Use the parking lot entrance on Usan St. Go straight through the gate. The gym is located to the right following the sidewalk. There will be someone waiting at the gate wearing [describe clothes] to direct you.” Be prepared with the phone number you are calling from, athlete(s) name, age, injury or illness and care already provided.

After EMS arrives:

Coach or Administrator should accompany the student to the E.R.

Notify Parents as soon as possible.

Notify Appropriate Athletic Trainer and Campus Administration with Student Name, Grade, Injury, Hospital, and Parent Contact.



***AED** is located in the Nurse's office, Gym 1 and Gym 2.

****Emergency Contact Numbers** are in the RankOne App.

*****Consult with your administration on who and how to notify in case of emergency.**

**John P. Odom Academy Emergency Phone Numbers
2550 W Virginia Beaumont, TX 77705 (409) 617-5925**

Emergency Phone Number

EMERGENCY	911
Campus Nurse Office	(409) 617-5934
Beaumont ISD Police	(409) 617-7000
Beaumont EMS	(409) 880-3922
Beaumont Fire	(409) 880-3901
Acadian Ambulance	(800) 259-1111
Poison Control	(800) 222-1222
Christus St. Elizabeth Hospital	(409) 892-7171
Baptist Hospital	(409) 212-5000

Pietzsch-MacArthur Middle School Emergency Action Plan

4500 Highland Ave, Beaumont, TX 77705 (409) 617-5875

Practice Field (Football, Soccer, Track)

Role 1: Assess Situation. Direct Role 2 to call 911. Begin CPR if needed.

Role 2: Call 911 using the script below. Retrieve AED if needed. Retrieve Emergency Card. Assist in CPR.

Role 3: Direct EMS to the practice field location.

Script for EMS call: “My name is [name] at Pietzsch-MacArthur Middle School at 4500 Highland Ave. I have an injured student athlete on the practice field. Use the parking lot entrance on E. Virginia behind the school. Practice field is on the right. There will be someone waiting at the gate wearing [describe clothes] to direct you.” Be prepared with the phone number you are calling from, athlete(s) name, age, injury or illness and care already provided.

After EMS arrives:

- Coach or Administrator should accompany the student to the E.R.
- Notify Parents as soon as possible.
- Notify Appropriate Athletic Trainer and Campus Administration with Student Name, Grade, Injury, Hospital, and Parent Contact.



***AED** is located in the Nurse's Office and Competition Gym.

****Emergency Contact Numbers** are in the RankOne App.

*****Consult with your administration** on who and how to notify in case of emergency.

Pietzsch-MacArthur Middle School Emergency Action Plan

4500 Highland Ave, Beaumont, TX 77705 (409) 617-5875

Competition Gym

Role 1: Assess Situation. Direct Role 2 to call 911. Begin CPR if needed.

Role 2: Call 911 using the script below. Retrieve AED if needed. Retrieve Emergency Card. Assist in CPR.

Role 3: Direct EMS to Competition Gym; unlock doors if needed.

Script for EMS call: “My name is [name] at Pietzsch-MacArthur Middle School at 4500 Highland Ave. I have an injured student athlete in the Big Gym. Use the parking lot entrance on Highland Ave between the old South Park Middle School and Pietzsch-MacArthur Elementary. Turn right behind the school. First set of double doors lead to the gym. There will be someone waiting at the door wearing [describe clothes] to direct you.” Be prepared with the phone number you are calling from, athlete(s) name, age, injury or illness and care already provided.

After EMS arrives:

- Coach or Administrator should accompany the student to the E.R.
- Notify Parents as soon as possible.
- Notify Appropriate Athletic Trainer and Campus Administration with Student Name, Grade, Injury, Hospital, and Parent Contact.



***AED** is located in the Nurse's Office and Competition Gym.

****Emergency Contact Numbers** are in the RankOne App.

*****Consult with your administration** on who and how to notify in case of emergency.

Pietzsch-MacArthur Middle School Emergency Action Plan

4500 Highland Ave, Beaumont, TX 77705 (409) 617-5875

Practice Gym

Role 1: Assess Situation. Direct Role 2 to call 911. Begin CPR if needed.

Role 2: Call 911 using the script below. Retrieve AED if needed. Retrieve Emergency Card. Assist in CPR.

Role 3: open doors and direct EMS to the Practice Gym.

Script for EMS call: “My name is [name] at Pietzsch-MacArthur Middle School at 4500 Highland Ave. I have an injured student athlete in the Small Gym. Use the parking lot entrance on Highland Ave between the old South Park middle school and Pietzsch-MacArthur Elementary. Turn right behind the school. First set of double doors lead to the gym. There will be someone waiting at the door wearing [describe clothes] to direct you.” Be prepared with the phone number you are calling from, athlete(s) name, age, injury or illness and care already provided.

After EMS arrives:

- Coach or Administrator should accompany the student to the E.R.
- Notify Parents as soon as possible.
- Notify Appropriate Athletic Trainer and Campus Administration with Student Name, Grade, Injury, Hospital, and Parent Contact.



***AED** is located in the Nurse's Office and Practice Gym.

****Emergency Contact Numbers** are in the RankOne App.

*****Consult** with your administration on who and how to notify in case of emergency.

Pietzsch-MacArthur Middle School Emergency Phone Numbers
4500 Highland Ave, Beaumont, TX 77705 (409) 617-5875

Emergency Phone Numbers

EMERGENCY	911
Campus Nurse Office	(409) 617-5884
Beaumont ISD Police	(409) 617-7000
Beaumont EMS	(409) 880-3922
Beaumont Fire	(409) 880-3901
Acadian Ambulance	(800) 259-1111
Poison Control	(800) 222-1222
Christus St. Elizabeth Hospital	(409) 892-7171
Baptist Hospital	(409) 212-5000

Smith Middle School Emergency Action Plan

4415 Concord Rd Beaumont, TX 77703 (409) 617-5825

Practice Field (Football, Soccer, Track)

Role 1: Assess Situation. Direct Role 2 to call 911. Begin CPR if needed.

Role 2: Call 911 using the script below. Retrieve AED if needed. Retrieve Emergency Card. Assist in CPR.

Role 3: Direct EMS to the Practice Fields location.

Script for EMS call: “My name is [name] at Smith Middle School at 4415 Concord Rd. I have an injured student athlete on the practice field. Enter the parking lot behind the school from either Pinkston or Anderson St. The Practice Field and Field House are located in the back of the parking lot. There will be someone waiting near the field house wearing [describe clothes] to direct you.” Be prepared with the phone number you are calling from, athlete(s) name, age, injury or illness and care already provided.

After EMS arrives:

- Coach or Administrator should accompany the student to the E.R.
- Notify Parents as soon as possible.
- Notify Appropriate Athletic Trainer and Campus Administration with Student Name, Grade, Injury, Hospital, and Parent Contact.



***AED** is located in the Nurse's Office and the Competition Gym.

**Emergency Contact Numbers are in the RankOne App.

***Consult with your administration on who and how to notify in case of emergency.

Smith Middle School Emergency Action Plan

4415 Concord Rd Beaumont, TX 77703 (409) 617-5825

Competition Gym

Role 1: Assess Situation. Direct Role 2 to call 911. Begin CPR if needed.

Role 2: Call 911 using the script below. Retrieve AED if needed. Retrieve Emergency Card. Assist in CPR.

Role 3: Direct EMS to gym; unlock doors if needed.

Script for EMS call: “My name is [name] at Smith Middle School at 4415 Concord Rd. I have an injured student athlete in the Competition Gym. Enter the parking lot behind the school from either Pinkston or Anderson St. The Competition Gym entrance is located in the parking lot near Pinkston. There will be someone waiting at the gym door wearing [describe clothes] to direct you.” Be prepared with the phone number you are calling from, athlete(s) name, age, injury or illness and care already provided.

After EMS arrives:

- Coach or Administrator should accompany the student to the E.R.
- Notify Parents as soon as possible.
- Notify Appropriate Athletic Trainer and Campus Administration with Student Name, Grade, Injury, Hospital, and Parent Contact.

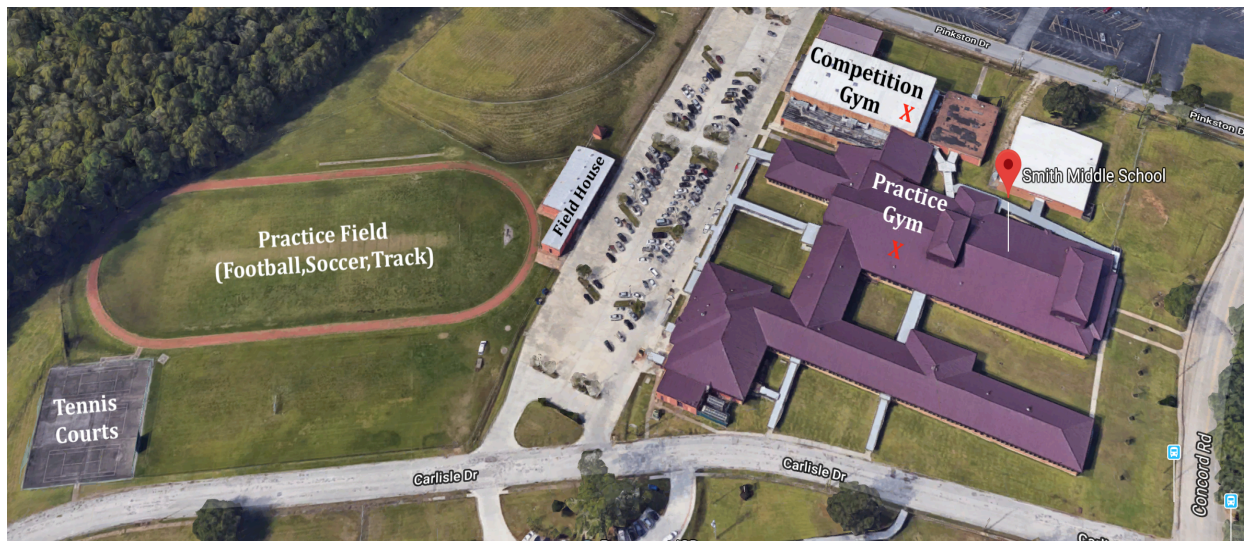

***AED** is located in the Nurse's Office and the Competition Gym.

****Emergency Contact Numbers** are in the RankOne App.

*****Consult with your administration** on who and how to notify in case of emergency.

Smith Middle School Emergency Action Plan

4415 Concord Rd Beaumont, TX 77703 (409) 617-5825

Practice Gym

Role 1: Assess Situation. Direct Role 2 to call 911. Begin CPR if needed.

Role 2: Call 911 using the script below. Retrieve AED if needed. Retrieve Emergency Card. Assist in CPR.

Role 3: Open doors and direct EMS to the Practice Gym.

Script for EMS call: “My name is [name] at Smith Middle School at 4415 Concord Rd. I have an injured student athlete in the Practice Gym. Enter the parking lot behind the school from either Pinkston or Anderson St. Use the Main School Entrance from the parking lot. There will be someone waiting at the Main School Door wearing [describe clothes] to direct you.” Be prepared with the phone number you are calling from, athlete(s) name, age, injury or illness and care already provided.

After EMS arrives:

- Coach or Administrator should accompany the student to the E.R.
- Notify Parents as soon as possible.
- Notify Appropriate Athletic Trainer and Campus Administration with Student Name, Grade, Injury, Hospital, and Parent Contact.



***AED** is located in the Nurse's Office and the Competition Gym.

**Emergency Contact Numbers are in the RankOne App.

***Consult with your administration on who and how to notify in case of emergency.

**Smith Middle School Emergency Phone Numbers
4415 Concord Rd Beaumont, TX 77703 (409) 617-5825**

Emergency Phone Numbers

EMERGENCY	911
Campus Nurse Office	(409) 617-5847
Beaumont ISD Police	(409) 617-7000
Beaumont EMS	(409) 880-3922
Beaumont Fire	(409) 880-3901
Acadian Ambulance	(800) 259-1111
Poison Control	(800) 222-1222
Christus St. Elizabeth Hospital	(409) 892-7171
Baptist Hospital	(409) 212-5000

Vincent Middle School Emergency Action Plan

350 Eldridge Dr. Beaumont, TX 77707 (409) 617 5950

Practice Field (Football, Soccer, Track)

Role 1: Assess Situation. Direct Role 2 to call 911. Begin CPR if needed.

Role 2: Call 911 using the script below. Retrieve AED if needed. Retrieve Emergency Card. Assist in CPR.

Role 3: Direct EMS to the practice field location.

Script for EMS call: “My name is [name] at Vincent Middle School at 350 Eldridge. I have an injured student athlete on the practice field. Practice field is located on Trojan Rd. across the street from the school. There will be someone waiting by the street wearing [describe clothes] to direct you.” Be prepared with the phone number you are calling from, athlete(s) name, age, injury or illness and care already provided.

After EMS arrives:

- Coach or Administrator should accompany the student to the E.R.
- Notify Parents as soon as possible.
- Notify Appropriate Athletic Trainer and Campus Administration with Student Name, Grade, Injury, Hospital, and Parent Contact.

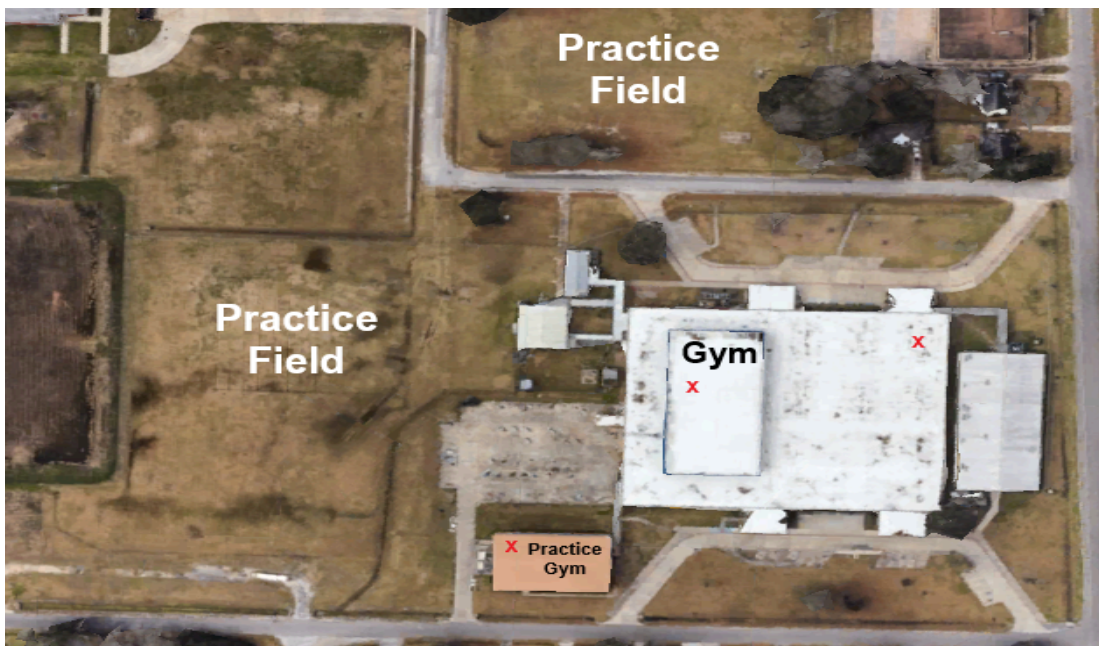

***AED** is located inside the Boys' Locker Room (Competition Gym), Outside Coaches Office (Practice Gym), and Nurses Office.

****Emergency Contact Numbers** are in the RankOne App.

*****Consult with your administration** on who and how to notify in case of emergency.

Vincent Middle School Emergency Action Plan

350 Eldridge Dr. Beaumont, TX 77707 (409) 617 5950

Competition Gym

Role 1: Assess Situation. Direct Role 2 to call 911. Begin CPR if needed.

Role 2: Call 911 using the script below. Retrieve AED if needed. Retrieve Emergency Card. Assist in CPR.

Role 3: Direct EMS to Old Gym; unlock doors if needed.

Script for EMS call: “My name is [name] at Vincent Middle School at 350 Eldridge. I have an injured student athlete in the old gym. Use the school driveway from Trojan Rd. There will be someone waiting by the first door wearing [describe clothes] to direct you.” Be prepared with the phone number you are calling from, athlete(s) name, age, injury or illness and care already provided.

After EMS arrives:

- Coach or Administrator should accompany the student to the E.R.
- Notify Parents as soon as possible.
- Notify Appropriate Athletic Trainer and Campus Administration with Student Name, Grade, Injury, Hospital, and Parent Contact.

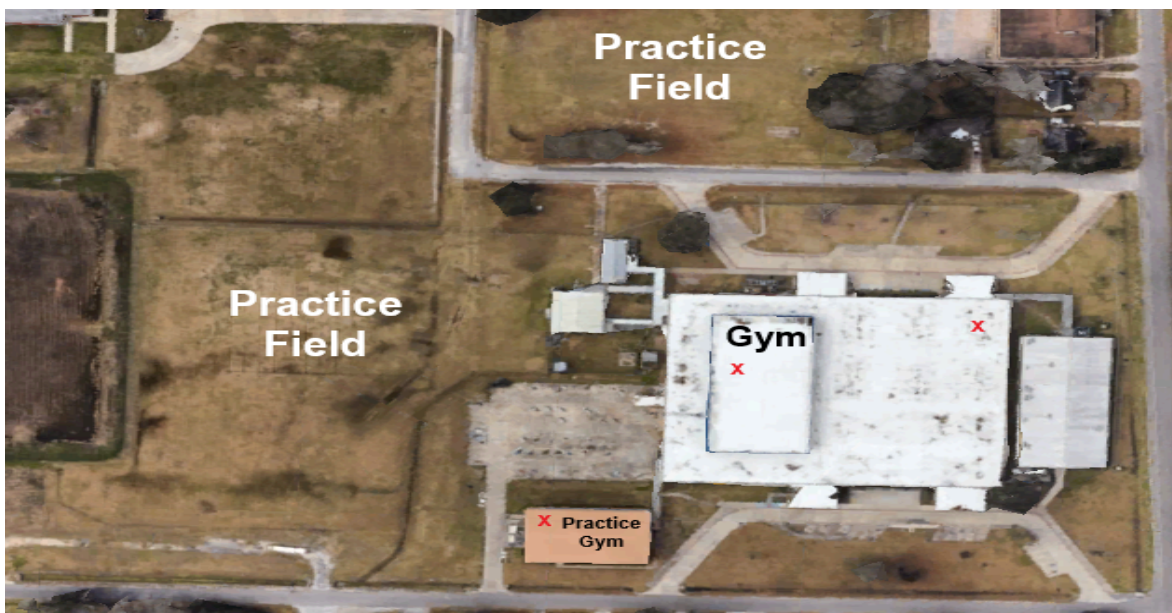

***AED** is located inside the Boys' Locker Room (Competition Gym), Outside Coaches Office (Practice Gym), and Nurses Office.

****Emergency Contact Numbers** are in the RankOne App.

*****Consult with your administration** on who and how to notify in case of emergency.

Vincent Middle School Emergency Action Plan

350 Eldridge Dr. Beaumont, TX 77707 (409) 617 5950

Practice Gym

Role 1: Assess Situation. Direct Role 2 to call 911. Begin CPR if needed.

Role 2: Call 911 using the script below. Retrieve AED if needed. Retrieve Emergency Card. Assist in CPR.

Role 3: Open doors and direct EMS to the New gym.

Script for EMS call: “My name is [name] at Vincent Middle School at 350 Eldridge. I have an injured student athlete in the new gym. Use the school driveway from Eldridge Dr. New Gym is the building at the end of the driveway. There will be someone waiting by the door wearing [describe clothes] to direct you.” Be prepared with the phone number you are calling from, athlete(s) name, age, injury or illness and care already provided.

After EMS arrives:

- Coach or Administrator should accompany the student to the E.R.
- Notify Parents as soon as possible.
- Notify Appropriate Athletic Trainer and Campus Administration with Student Name, Grade, Injury, Hospital, and Parent Contact.

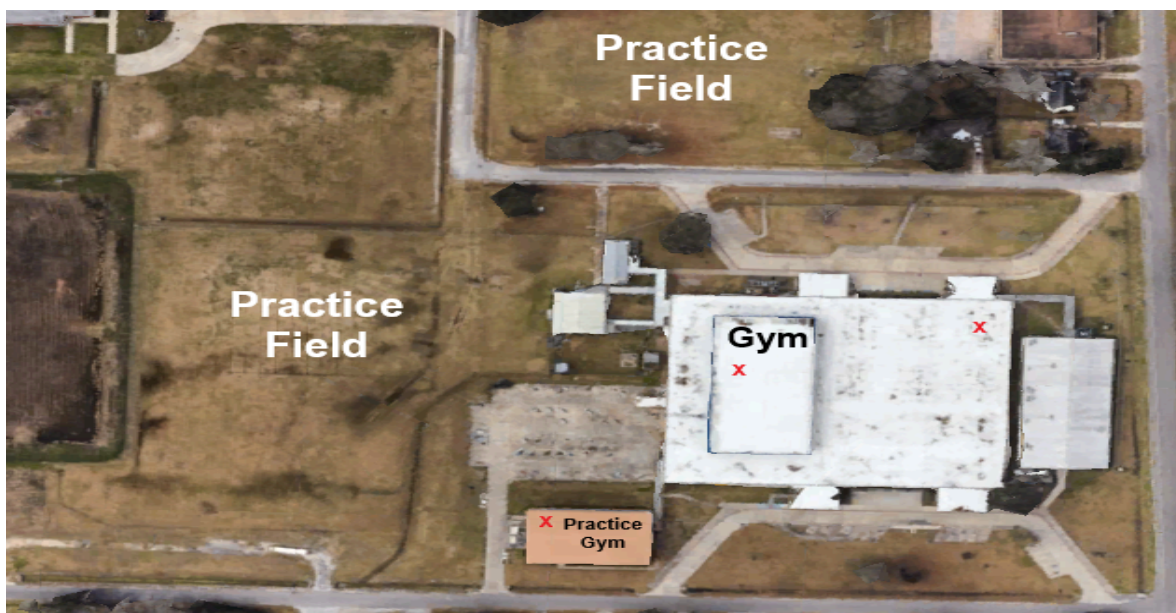

***AED** is located inside the Boys' Locker Room (Competition Gym), Outside Coaches Office (Practice Gym), and Nurses Office.

****Emergency Contact Numbers** are in the RankOne App.

*****Consult with your administration on who and how to notify in case of emergency.**

**Vincent Middle School Emergency Phone Numbers
350 Eldridge Dr. Beaumont, TX 77707 (409) 617 5950**

Emergency Phone Numbers

EMERGENCY	911
Campus Nurse Office	(409) 617-5963
Beaumont ISD Police	(409) 617-7000
Beaumont EMS	(409) 880-3922
Beaumont Fire	(409) 880-3901
Acadian Ambulance	(800) 259-1111
Poison Control	(800) 222-1222
Christus St. Elizabeth Hospital	(409) 892-7171
Baptist Hospital	(409) 212-5000

Beaumont ISD Doggett Family Stadium Emergency Action Plan

5250 Bayou Willow Pkwy, Beaumont, TX 77705 (409) 617-5014

Natatorium

Role 1: Assess Situation. Direct Role 2 to call 911. Begin CPR if needed.

Role 2: Call 911 using the script below. Retrieve AED from the natatorium office if needed. Retrieve Emergency Card. Assist in CPR.

Role 3: Direct EMS to the pool.

Script for EMS call: “My name is [name] at Memorial Stadium at 5250 Bayou Willow Parkway. I have an injured student athlete in the pool. Access the pool by using the front of the Natatorium doors. There will be someone waiting in the parking lot wearing [describe clothes] to direct you.” Be prepared with the phone number you are calling from, athlete(s) name, age, injury or illness and care already provided.

After EMS arrives:

- Coach or Administrator should accompany the student to the E.R.
- Notify Parents as soon as possible.
- Notify Appropriate Athletic Trainer and Campus Administration with Student Name, Grade, Injury, Hospital, and Parent Contact.



***AEDs** are located on the main concourse of both sides of stands by the Concession Stand as well in the Press Box on both P1 and P2 levels, in the hallway of home locker room and in the Natatorium Office.

Beaumont ISD Doggett Family Stadium Emergency Action Plan

5250 Bayou Willow Pkwy, Beaumont, TX 77705 (409) 617-5014

Stadium

Role 1: Assess Situation. Send someone to get EMS if onsite. If EMS is not onsite. Direct Role 2 to call 911. Begin CPR if needed.

Role 2: Call 911 using the script below Retrieve AED from home sideline or meeting room if needed. Retrieve Emergency Card. Assist in CPR.

Role 3: Open Gate. Direct EMS to the ramp onto the field.

Script for EMS call: “My name is [name] at Memorial Stadium at 5250 Bayou Willow Parkway. I have an injured student athlete on the field. Access the field by the large gate on the Southeast end of the field by Gate C, located on the Visitors Side of the stadium. There will be someone waiting by the gate wearing [describe clothes] to direct you.” Be prepared with the phone number you are calling from, athlete(s) name, age, injury or illness and care already provided.

After EMS arrives:

- Coach or Administrator should accompany the student to the E.R.
- Notify Parents as soon as possible.
- Notify Appropriate Athletic Trainer and Campus Administration with Student Name, Grade, Injury, Hospital, and Parent Contact.



***AEDs** are located on the main concourse of both sides of stands by the Concession Stand as well in the Press Box on both P1 and P2 levels, in the hallway of home locker room and in the Natatorium Office.

**Beaumont ISD Doggett Family Stadium Emergency Phone Numbers
5250 Bayou Willow Pkwy, Beaumont, TX 77705 (409) 617-5014**

Emergency Phone Numbers

EMERGENCY	911
Beaumont ISD Police	(409) 617-7000
Beaumont EMS	(409) 880-3922
Beaumont Fire	(409) 880-3901
Acadian Ambulance	(800) 259-1111
Poison Control	(800) 222-1222
Christus St. Elizabeth Hospital	(409) 892-7171
Baptist Hospital	(409) 212-5000