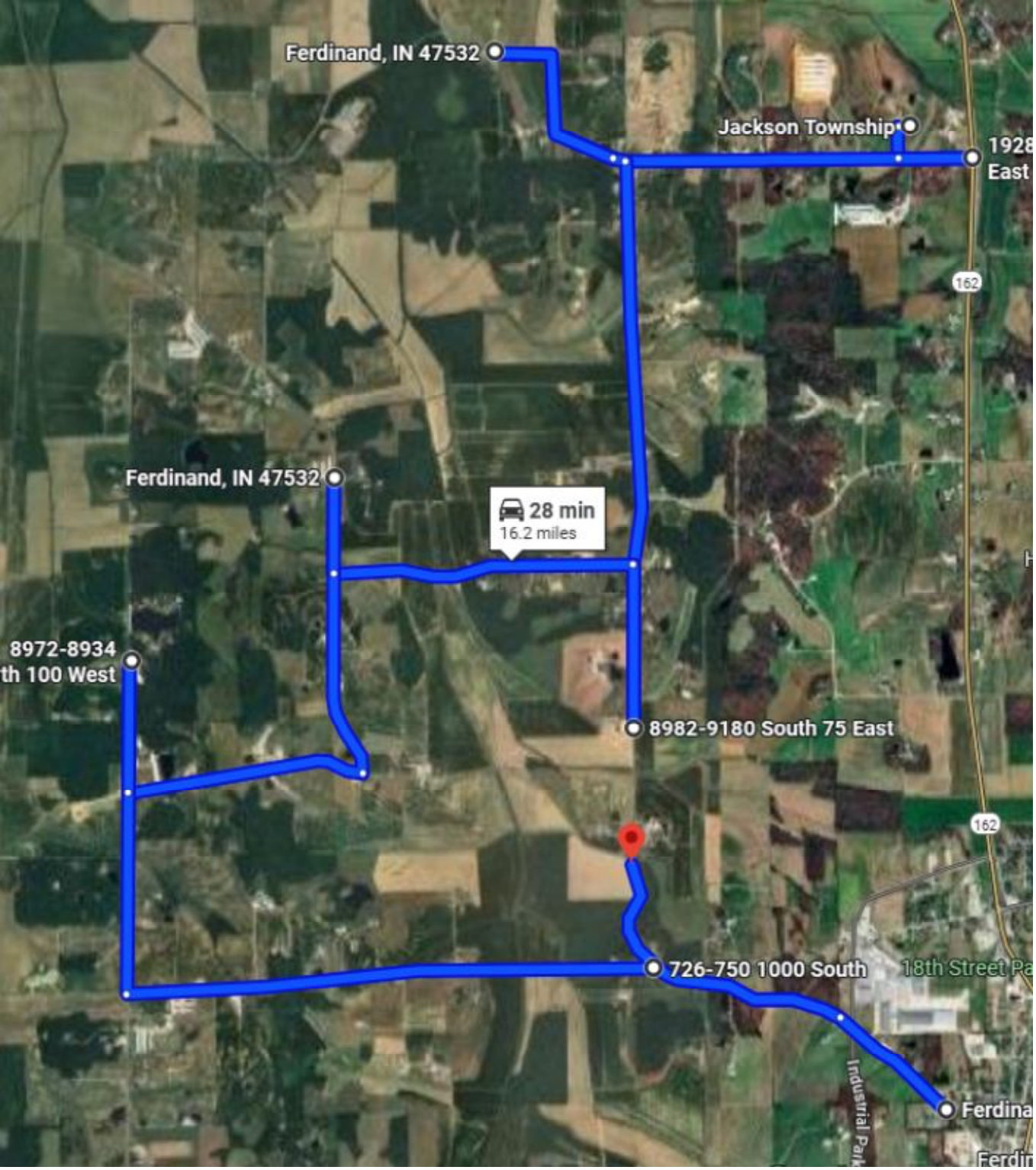
Ferdinand, IN 47532
Jackson Township
1928
East
162
Ferdinand, IN 47532
28 min
16.2 miles
8972-8934
th 100 West
8982-9180 South 75 East
162
726-750 1000 South
18th Street Pa
Industrial Park
Ferdina
Ferdin