



COMMUNITY CENTER FOR ATHLETICS AND WELLNESS  
**Naming Opportunities**



# Create a Lasting Legacy

The *Eagles Soar* campaign points us toward the future, with priorities that will benefit every student, now and for generations to come. This campaign is purposely focused on three strategic initiatives that will build community, advance athletics and wellness, support faculty excellence, and keep our school accessible.

One of the three priorities of the campaign is the construction of the Community Center for Athletics and Wellness. This Community Center is a big win for athletics and a haven for wellness. It is where physical activity sets the pace, competition is valued, and personal growth is embraced.

But more importantly, this building is a gathering place. It is only here that the school can meet as one, bringing together students across the divisions, along with teachers and staff, parents and guardians, alumni, and extended family and friends.

## NAMING OPPORTUNITIES



### **Community Center for Athletics and Wellness: Lead Donor - *Funded***

The Community Center for Athletics and Wellness will inspire generations of Catlin Gabel students to advocate for their own self-care and become the best version of themselves, physically and emotionally. In addition to fostering wellness and physical discovery in ways that have not been previously possible, the new Community Center will foster greater community across all grades and ensure the school can continue its long tradition of offering no-cut athletics programs. Built near the main entrance, this facility will transform the arrival experience onto campus, reflecting the importance of the Community Center and your gift in support of health and wellness.

## NAMING OPPORTUNITIES



### **Gymnasium Floor: Naming Level \$3 Million**

The gym is intentionally designed to be a flexible space where it can be modified to meet the needs of the audience. The equipment and seating will be moveable so that the floor can be arranged for all-school gatherings, graduation ceremonies, athletic games, and special events. The size of the gym will be able to accommodate nearly 1,400 people, the largest indoor gathering space on campus. The use of natural materials will create a warm and inviting environment

## NAMING OPPORTUNITIES



### **Dining Commons: Naming Level \$2 Million**

The new dining commons will more than double our seating capacity for lunch time, provide much needed indoor social spaces during the day for Middle and Upper School students, and create opportunities for meaningful connection among students, faculty, and staff. Beginning and Lower School students will still utilize our iconic barn for meals, giving our youngest students their own space for meals and social connection. This new dining commons will be equipped with a full commercial kitchen, enabling us to host more events on campus. Imagine the generations of Eagles and visitors in what will surely be one of the most utilized and beloved spaces on campus.



### **Alumni Center: Naming Level \$1.5 Million**

The Community Center will also serve as an alumni and visitor center with our very own Alumni Center located adjacent to the main entrance and lobby. The Alumni Center will promote a sense of community and showcase our alumni and history with displays of photos, history, and rotating exhibits from archives. It will provide adequate space for alumni to reconnect and remember their time at the school, space for current students to connect and study, and will welcome prospective families in the admissions process. We are excited to have such a wonderful setting to tell the story of Catlin Gabel, past, present, and future.

## NAMING OPPORTUNITIES



### **Bazemore Lobby: Naming Level \$500,000**

The main foyer area is intentionally designed to also function as an event space. Its open size will accommodate multiple sitting areas and comfortably welcome larger groups. The easy access to other areas of the Community Center will also encourage further exploration. Imagine entering this foyer named after our beloved Head of School, which will regularly welcome hundreds of community members and guests, both during the day and evening.

As we approach Tim Bazemore's last year as Head of School, Don Vollum '84 and Alix Meier Goodman '71 kick off an exceptional effort to honor Tim and his service to Catlin Gabel. Don and Alix, both proud alumni and parents of alumni, have served Catlin Gabel on numerous boards and committees. They are joined now by fellow alumni and parents, Maria Pope '83 and Peter Beatty, Eric '83 and Tiffany Rosenfeld, Eli and Robin Janssen, Mark and Ingeborg Holliday, Tom '87 and Megan '87 Shipley, and David Recordon '04 in generously contributing nearly \$175,000 to launch this thoughtful initiative. With a desire to honor Tim Bazemore's lasting impact on the school, Don and Alix invite fellow Eagles to help bring the Bazemore Lobby to life. They hope you'll join them in supporting Catlin Gabel in this meaningful way.

Please join Don and Alix in reaching the goal of \$500,000 to build the Bazemore Lobby by visiting [campaign.catlin.edu/give](https://campaign.catlin.edu/give).

## NAMING OPPORTUNITIES



### **Movement and Wellness Studio: *Funded***

This multi-use space will be occupied, both during the day and into the evening. It will be designed to accommodate students jumping and stretching or engaging in classwork, as well as teachers, staff, and alumni gathering for smaller receptions or meetings. Special attention will be taken to the lighting, windows, and technology so that it can easily be transformed to serve multiple purposes. This is the largest gathering space within the building, outside of the gym.



### **Fitness and Weight Room: Naming Level \$500,000**

The Fitness and Weight Room will be located directly across from the gymnasium and next to the athletics office. It will have ample space for team and individual athlete workouts and will have cardio and weight training equipment.

# NAMING OPPORTUNITIES

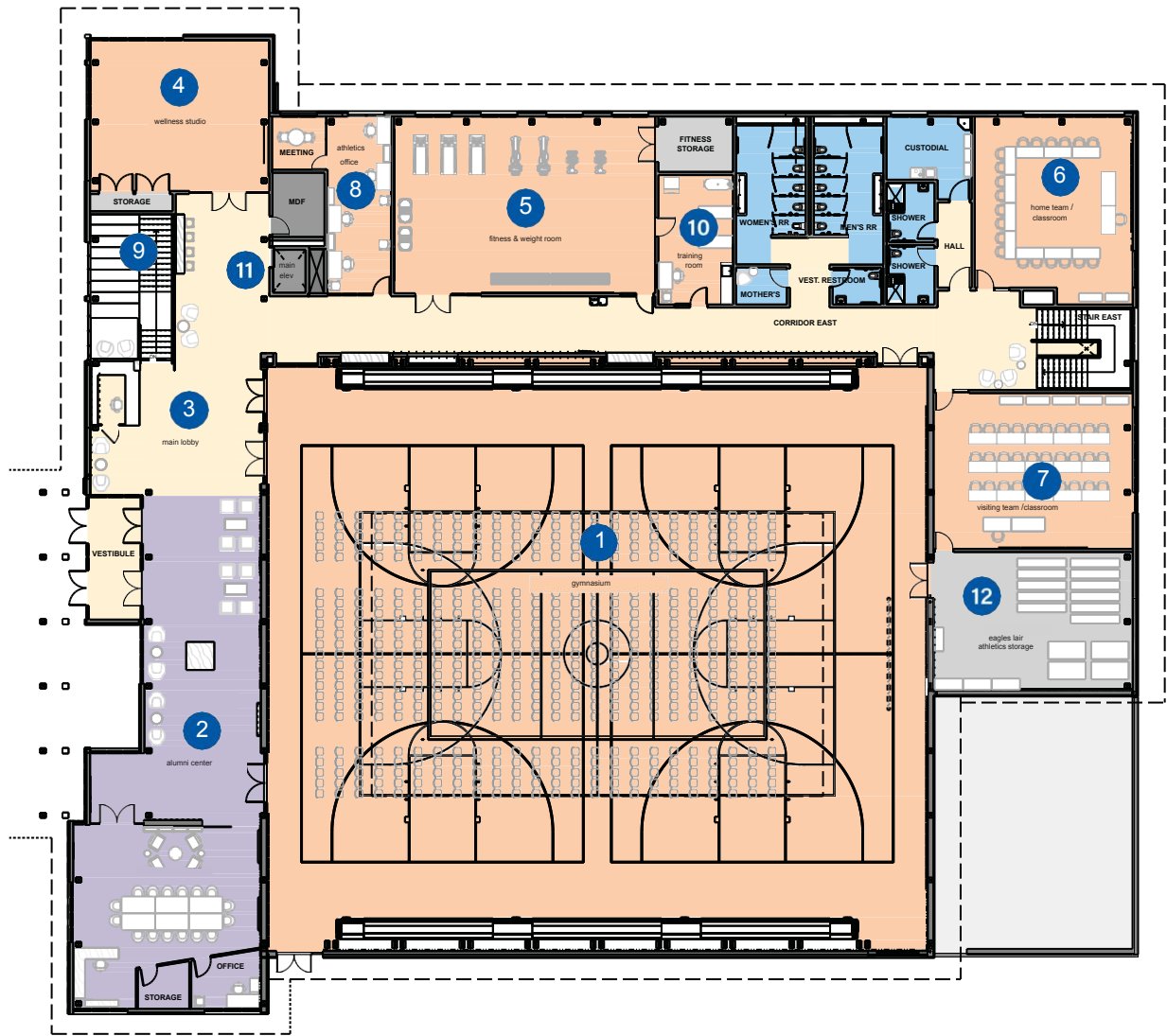

## Ground Level

The ground level of the Community Center is home to a number of central interior and exterior elements, including the gymnasium and primary entrance.

1. Gymnasium .....	\$3 million	7. Visiting Team / Classroom .....	\$250,000
2. Alumni Center.....	\$1.5 million	8. Athletics Office .....	\$250,000
3. Main Lobby .....	<i>Funded</i>	9. Social Staircase .....	<i>Funded</i>
4. Wellness Studio .....	<i>Funded</i>	10. Training Room .....	<i>Funded</i>
5. Fitness and Weight Room ....	\$500,000	11. Main Elevator .....	\$100,000
6. Home Team / Classroom .....	\$300,000	12. Eagles Lair .....	\$75,000

# NAMING OPPORTUNITIES

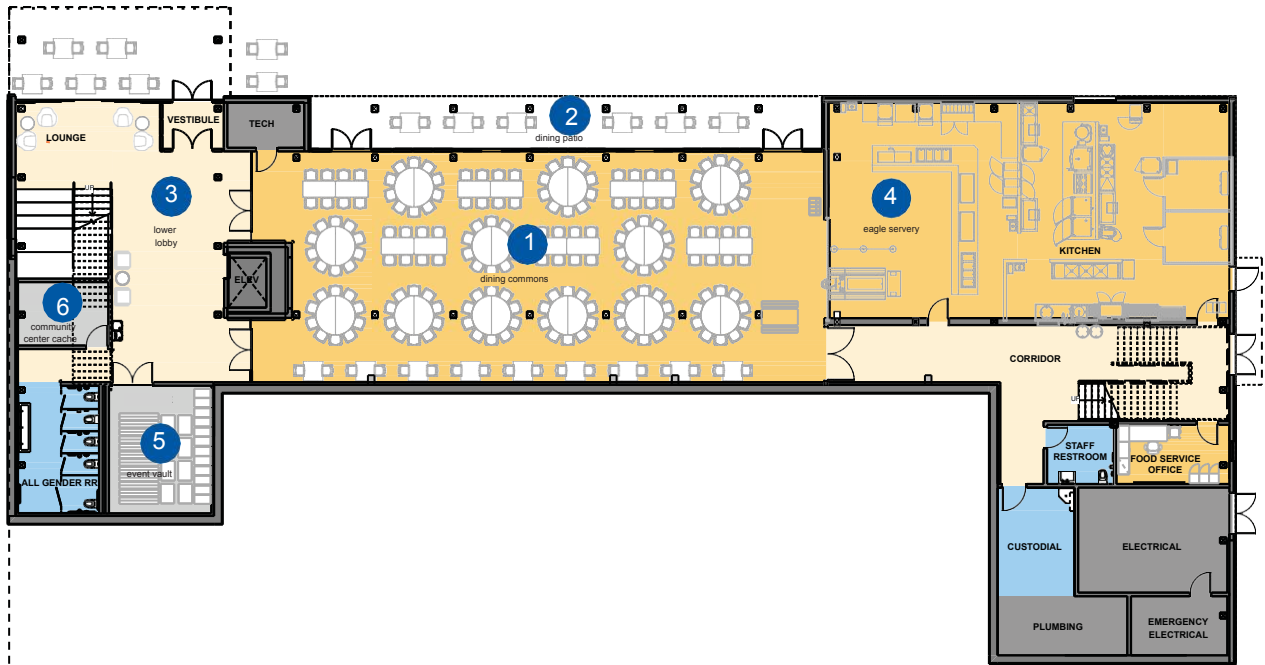

## Lower Level

The lower level of the Community Center is where students can enjoy wellness opportunities and community members can gather together for academic and social activities.

- 1. Dining Commons ..... \$2 million
- 2. Dining Patio..... \$250,000
- 3. Lower Lobby ..... \$250,000
- 4. Eagle Servery ..... \$150,000
- 5. Event Vault ..... \$30,000
- 6. Community Center Cache..... \$25,000

## NAMING OPPORTUNITIES



### Outdoor Community Spaces

The outside areas near the Community Center will be intentionally designed with areas for reflection and respite, connecting the community to nature and one another.

1. Joey Day Pope Plaza .....	<i>Funded</i>
2. Douglas Eberwein Memorial Garden .....	<i>Funded</i>
3. Campus Connector Pathway .....	\$250,000
4. Parking .....	\$150,000
5. Rain Garden Basin .....	\$100,000
6. Paved Walkway .....	\$100,000
7. Bridges (2 available) .....	\$75,000 each
8. Social Benches .....	\$50,000 each
9. Stair Planks (24 available) .....	\$25,000 each

naming opportunities



### **Joey Day Pope Plaza: *Funded***

The Plaza will be an eye-catching entrance that creates a sense of wonder for all who arrive on campus. It will welcome community members and guests alike with its use of pathways and greenspaces, and the plaza, itself, with built-in seating will encourage individuals or small groups to gather for conversation. The expansive plaza will be the site for many Catlin Gabel events. Now, students, teams, alumni, and families, for decades to come, will traverse the paths to the Joey Day Pope Plaza.



### **Douglas Eberwein Memorial Garden: *Funded by Bart and Jill Eberwein and friends***



Catlin Gabel