CREATIVE INSPIRATION JOURNEY SCHOOL (CIJS)

LINQ Connect School Lunch Payments

About:

As of July 28th 2025, Creative Inspiration Journey School (CIJS) uses LINQ Connect for meal payments. This easy-to-use app replaces MySchoolBucks and will be used to manage your Scholar's account balance for lunch. All previous balances have been transferred to the new system.

Download:

Download LINQ Connect for iOS or Android below:

iOS: https://apps.apple.com/us/app/linq-connect/id6443849490

Android: https://play.google.com/store/apps/details?id=com.linq.linqconnect&hl=en_US

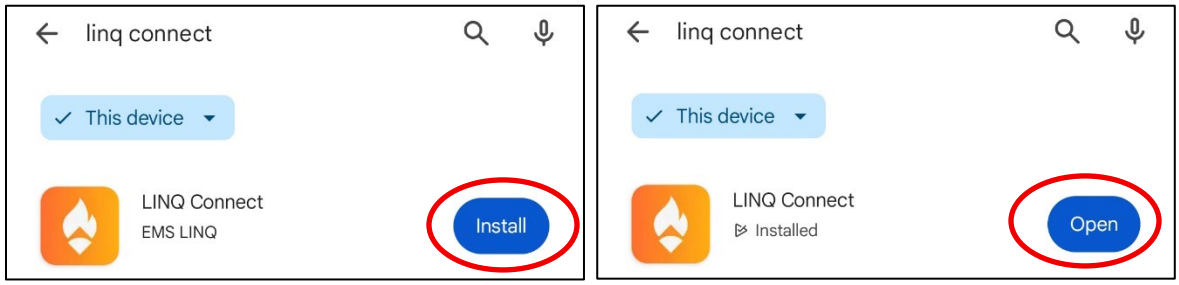

Register:

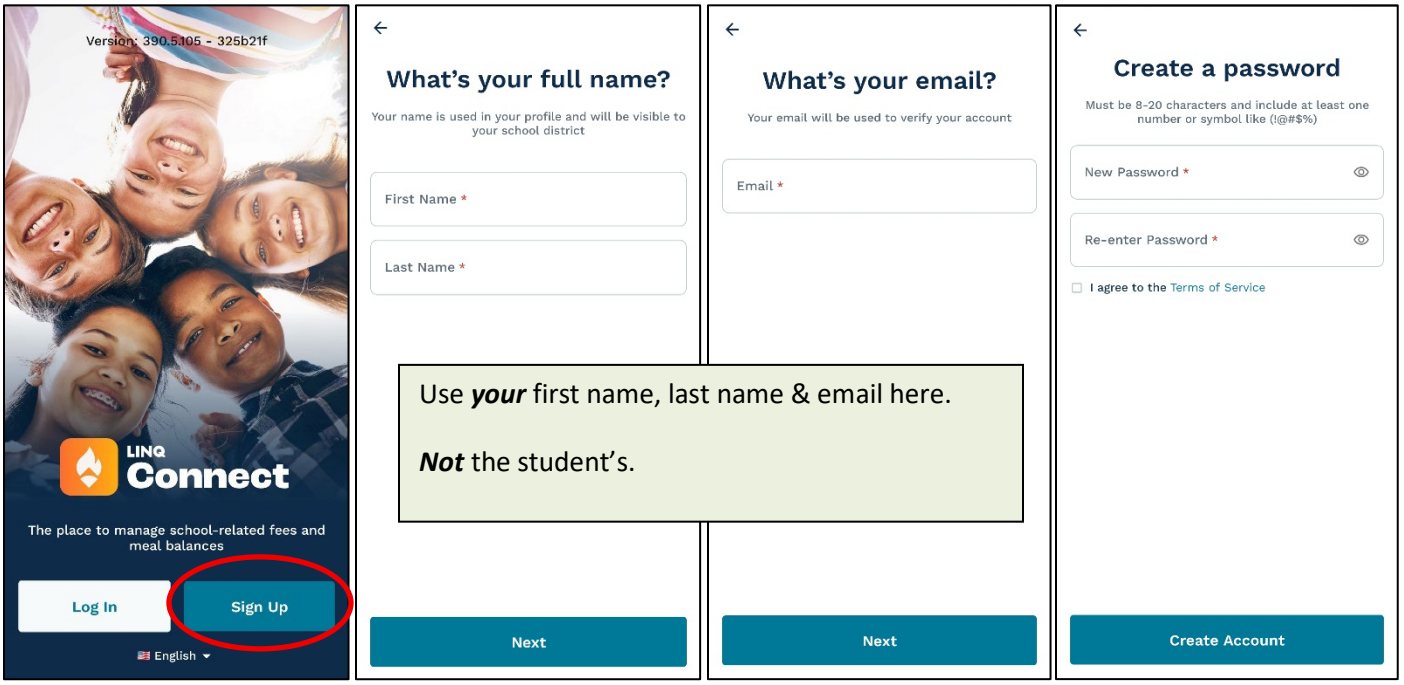

Use ***your*** first name, last name & email here.

Not the student's.

Authenticate Account:

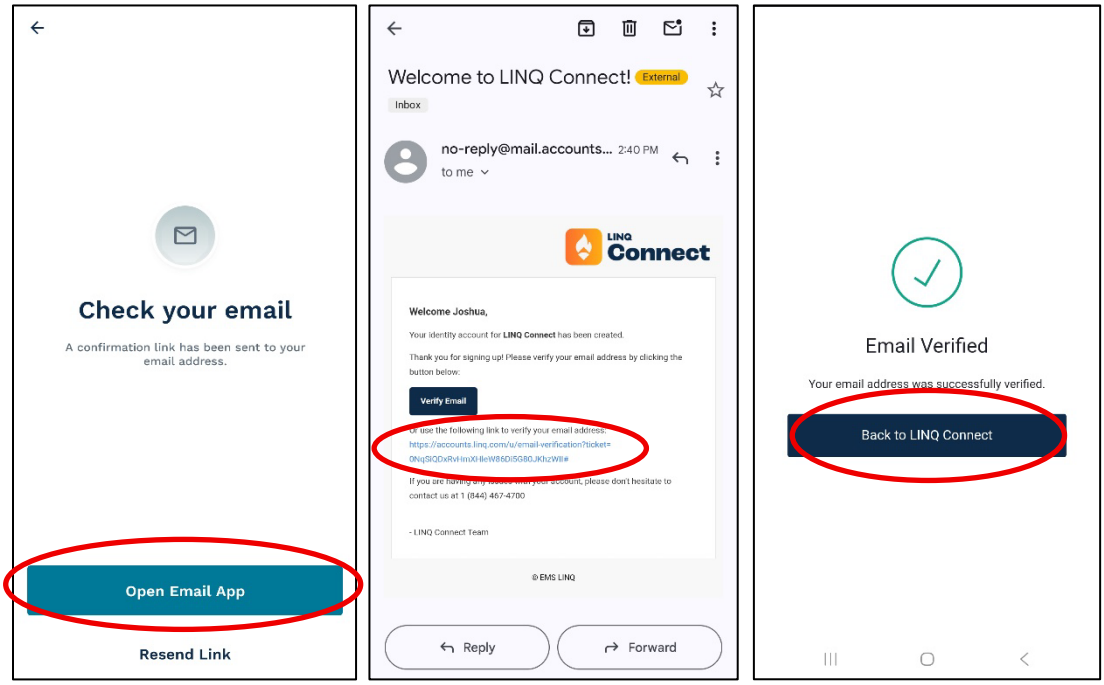

Login:

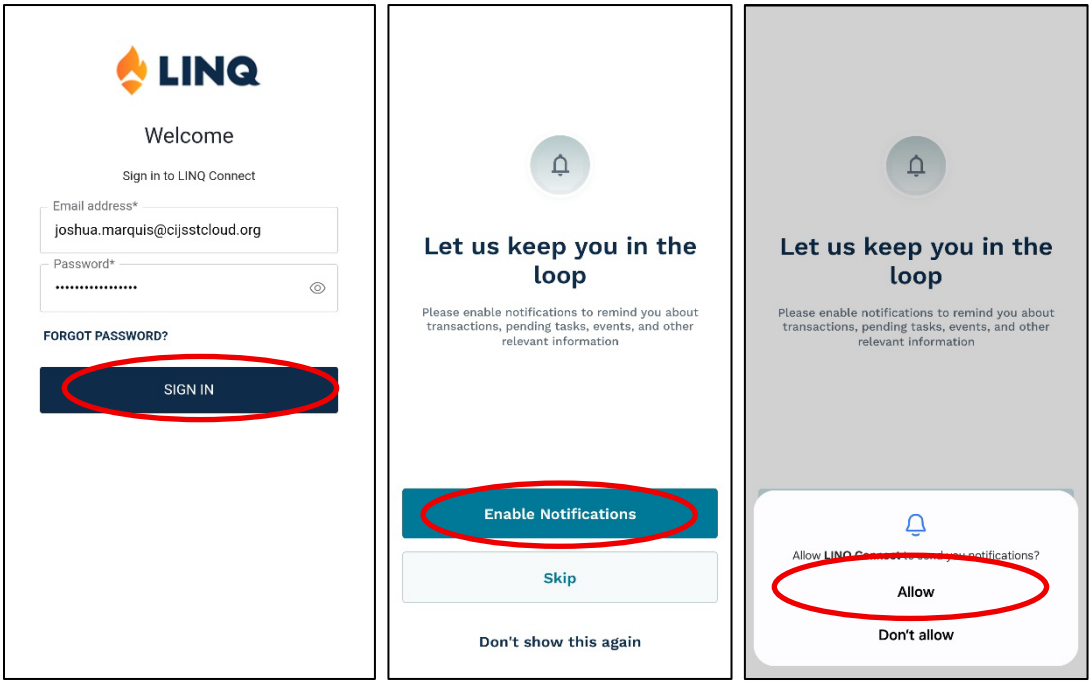

Add Student:

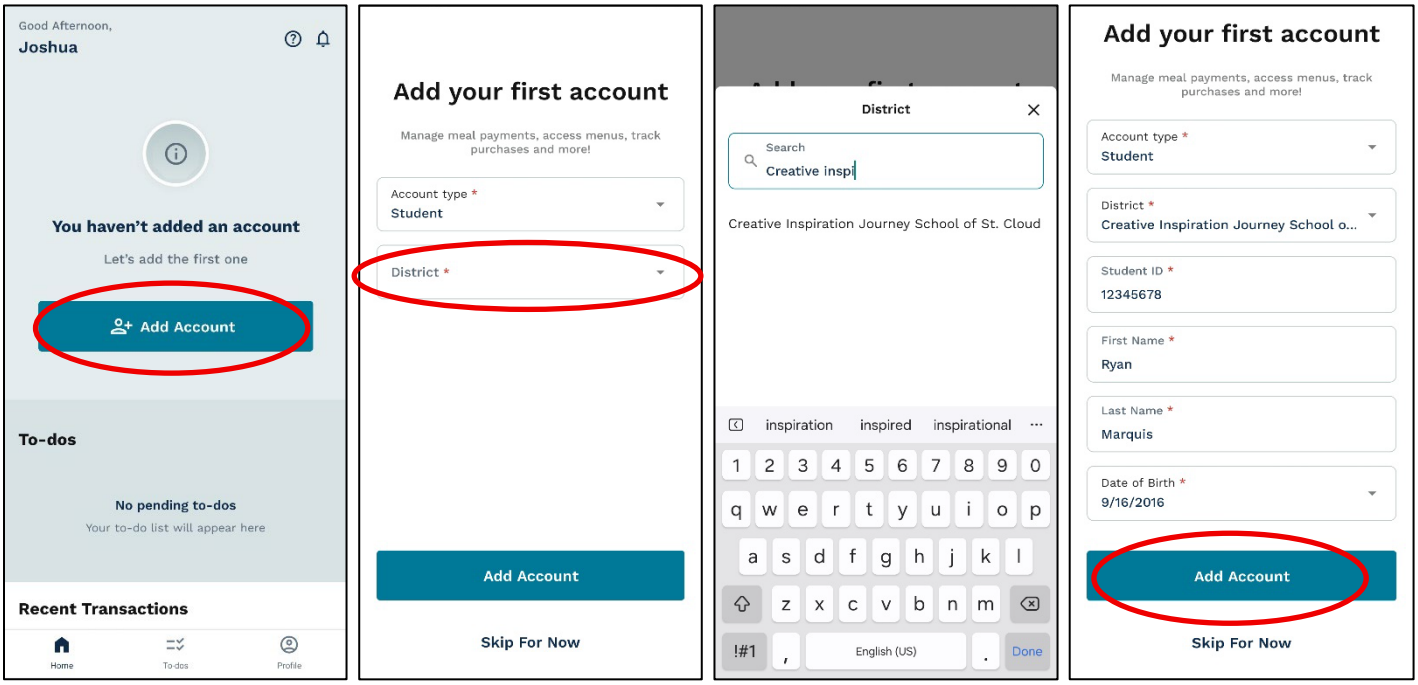

Add Funds:

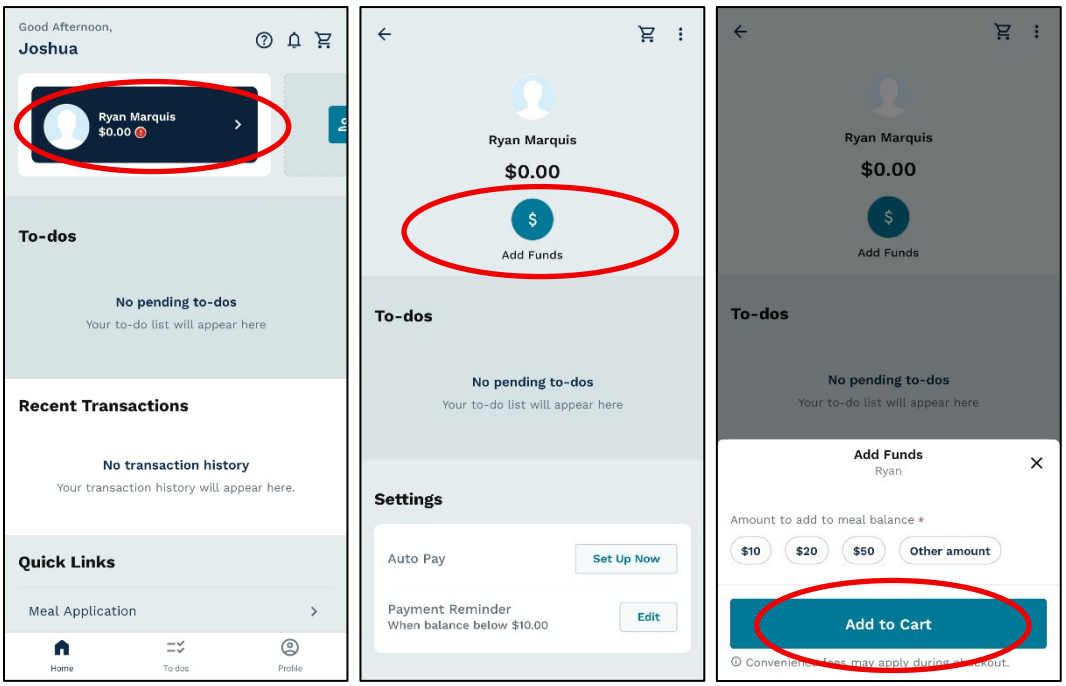

When registering, the student's name and ID must match exactly what's in our system. For assistance, please email foodservice@cijsreggioscholars.org