Cohan Salute

Trombone 2
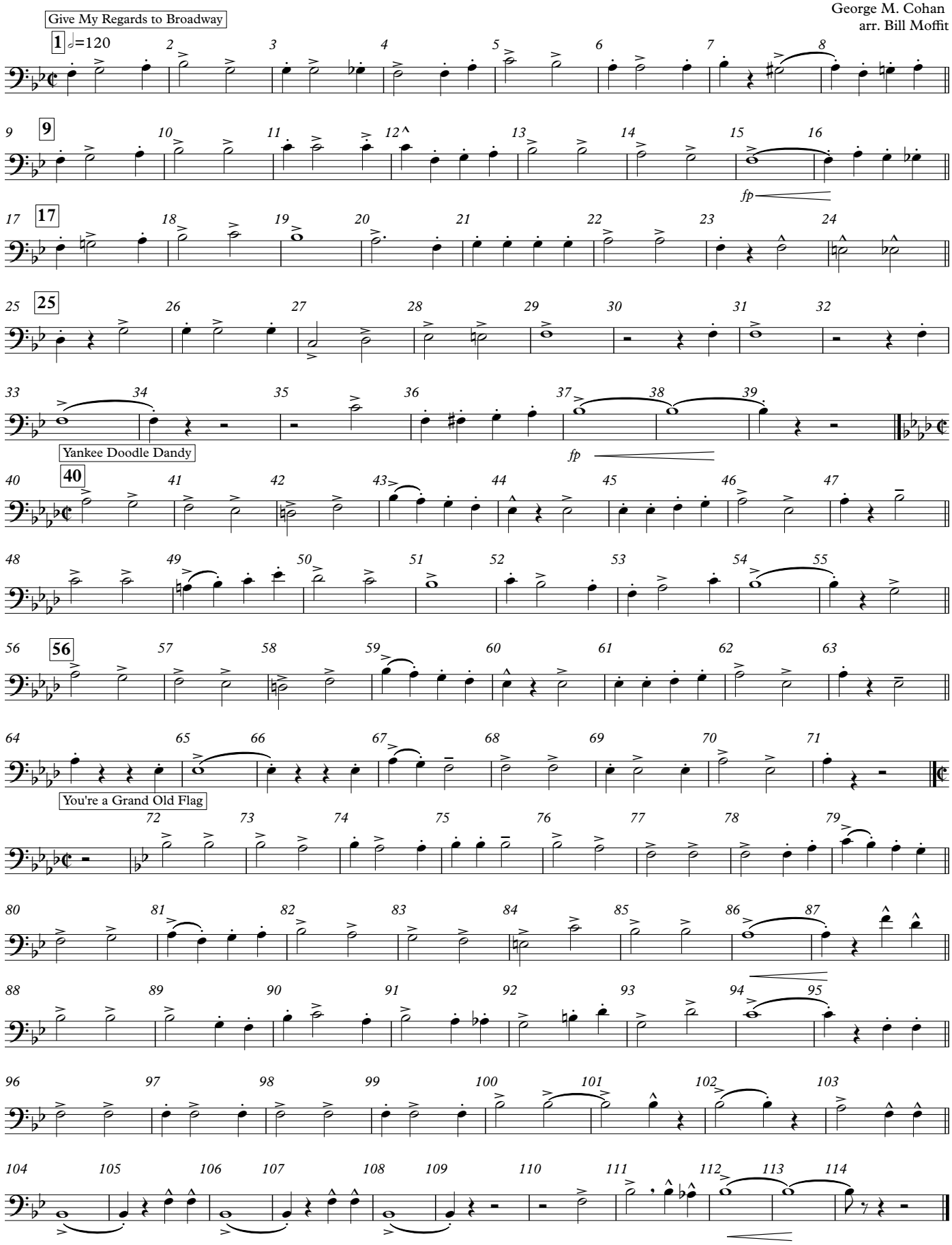
George M. Cohan
arr. Bill Moffit