Cohan Salute

Trumpet 3 in B♭
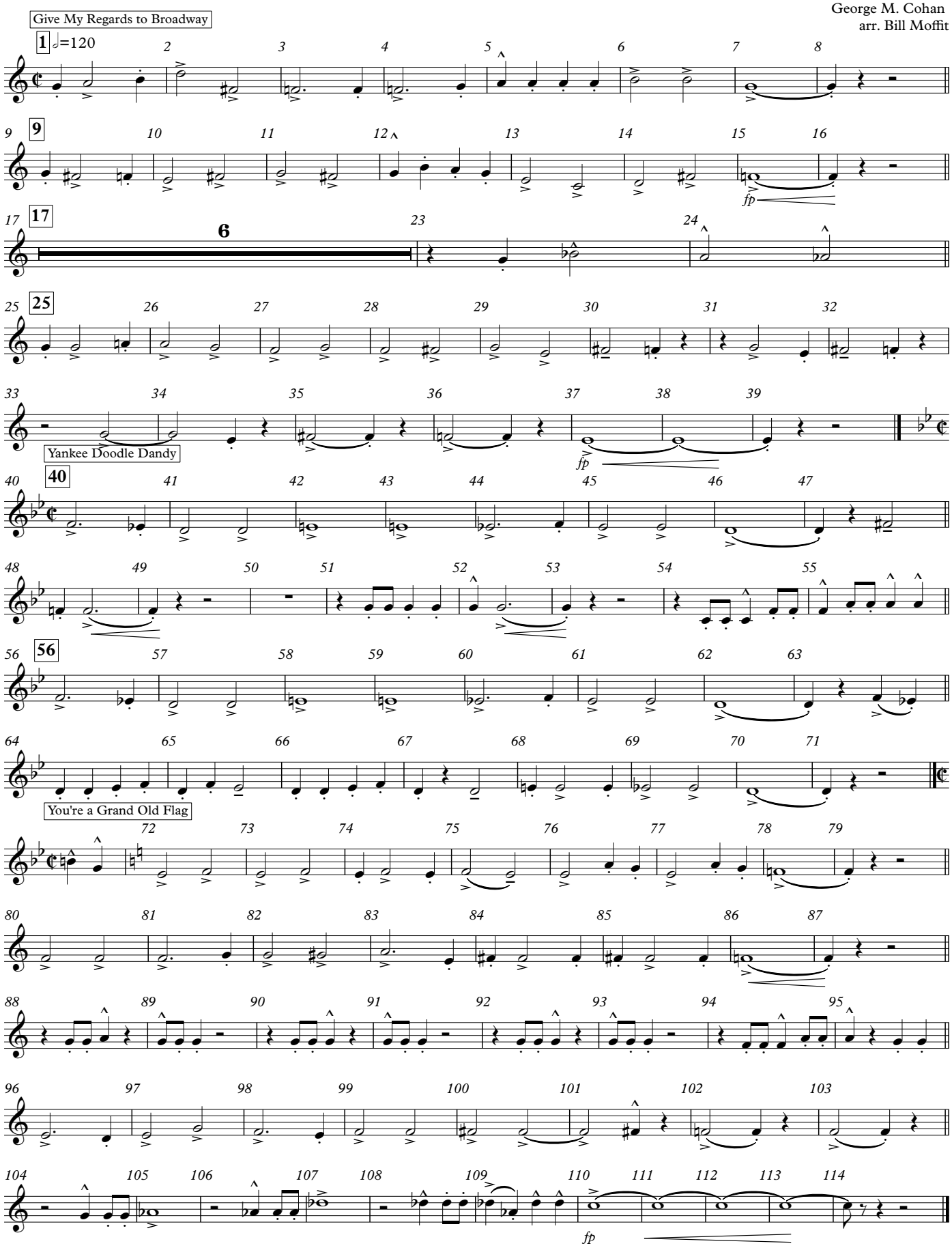
George M. Cohan
arr. Bill Moffit