Cohan Salute

Baritone Saxophone
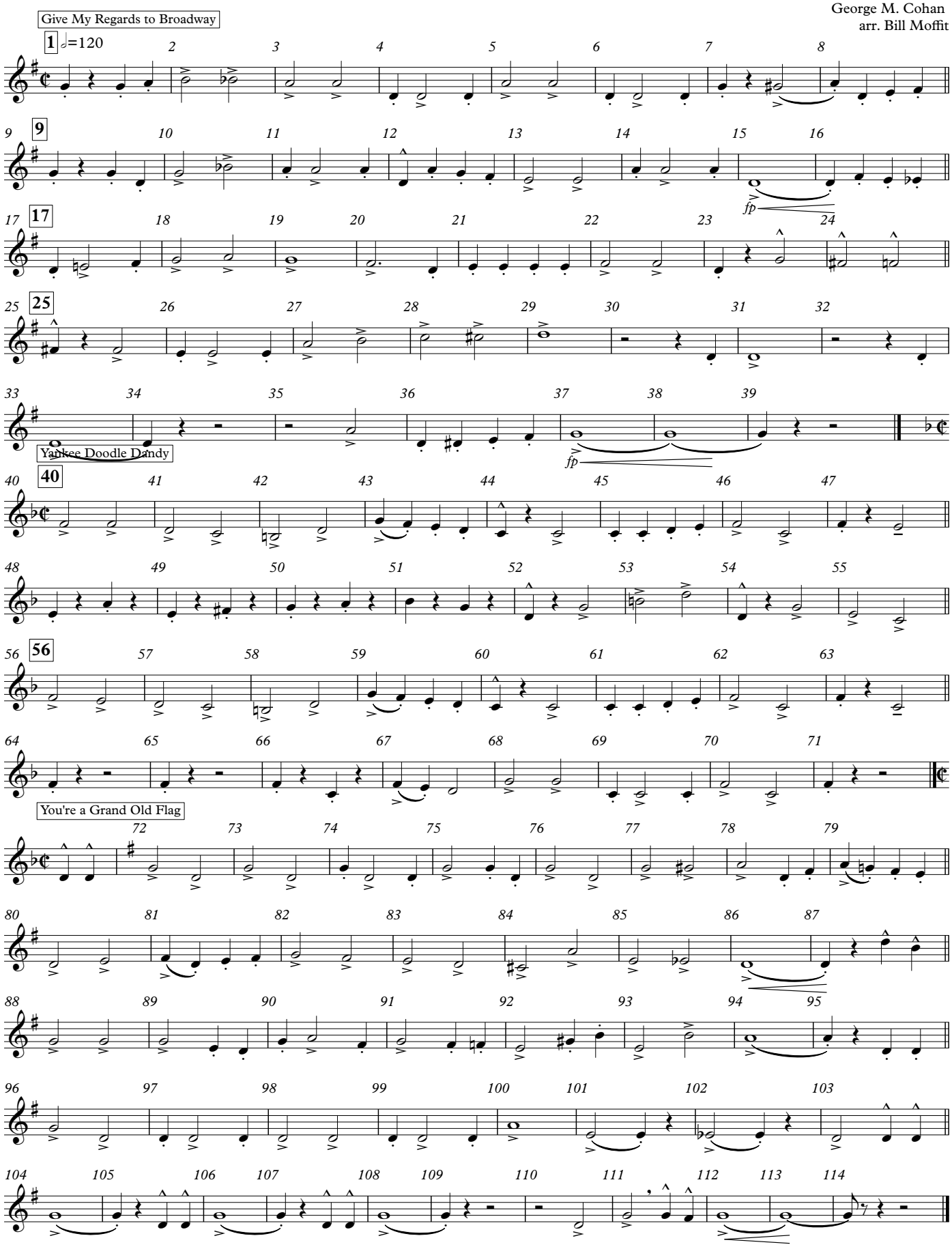
George M. Cohan
arr. Bill Moffit