



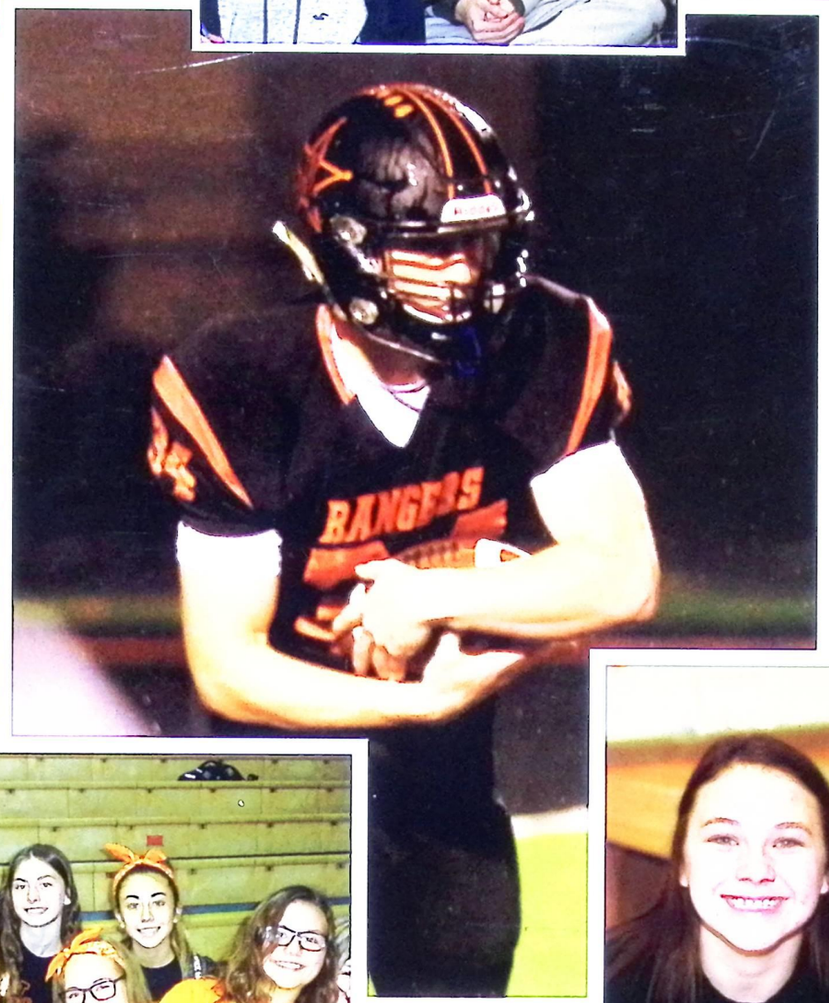



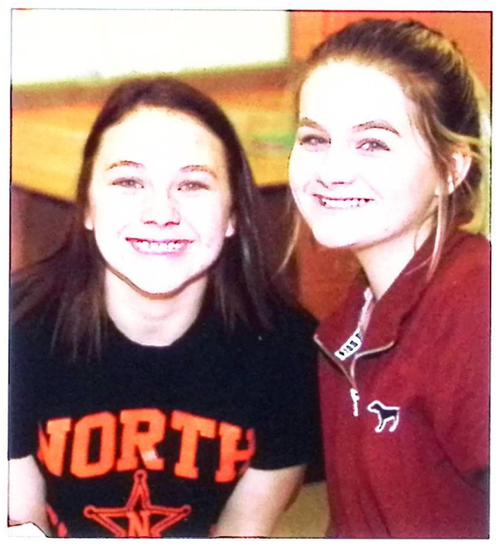



EASTLAKE NORTH
2018

NORTH RANGERS

EASTLAKE NORTH

Home of the Rangers

34041 Stevens Blvd.
Eastlake, Ohio 44095

Rangers take top honors and break records.

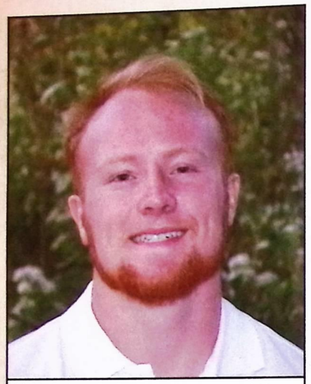

Christopher Beemiller
Breaks school record in Shot Put with a 56'7" throw

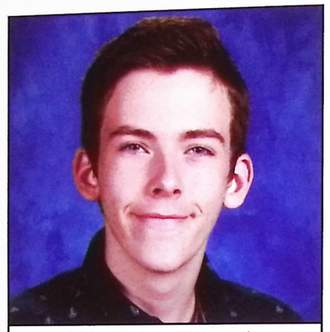

Sir Jalen Look
Wins first place All Western Reserve Conference. Bowls 3 perfect games during season play

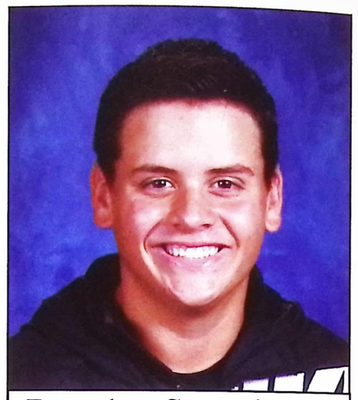

Brandon Swearingen
Earns 1st Team All Western Reserve for Golf

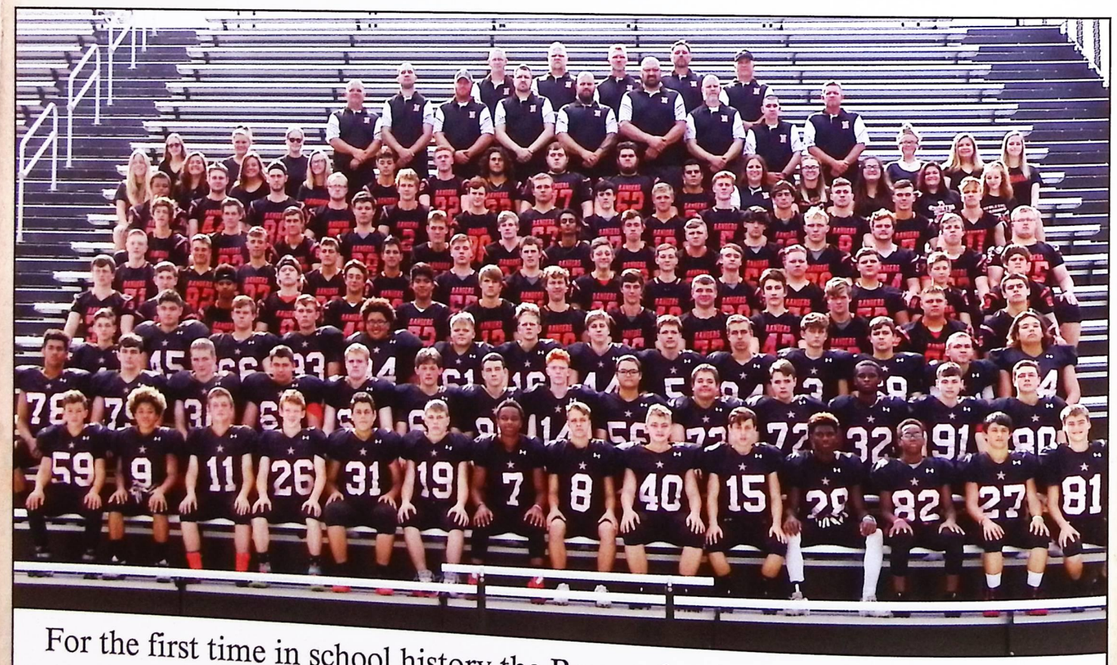

For the first time in school history the Ranger football team makes it to the Division II High School Playoffs.



Samantha Pirosko
Breaks school record in all time leading scoring record with 1,611 points and second all time in rebounds with 293



Western Reserve Conference Champs
Sectional Champs

Swin Record Breakers



Liz Regovich
500 Free Style
5:41:72



Jim Wallace
50 Free Style
21:93



Brian Regovich
200 Free Style
1:47:14



Brian Regovich, Jim Wallace, Evan Pyle, John Car
200 Free Style Relay
1:31:40



Boys' Swim wins
Panther Invitational
Sectional Champs in the 200 Free Style Relay

Ranger Life

Spirit Week

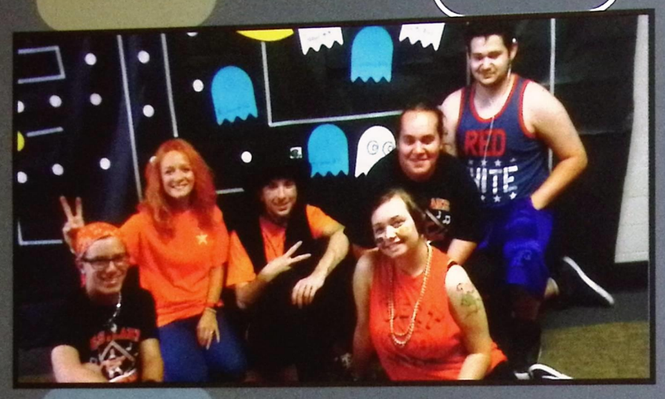

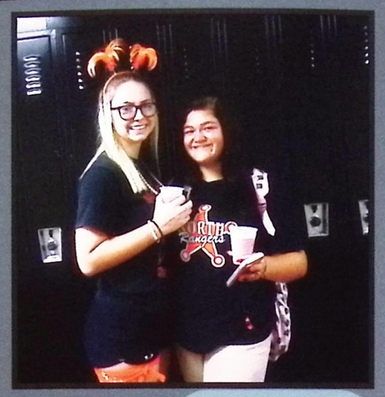

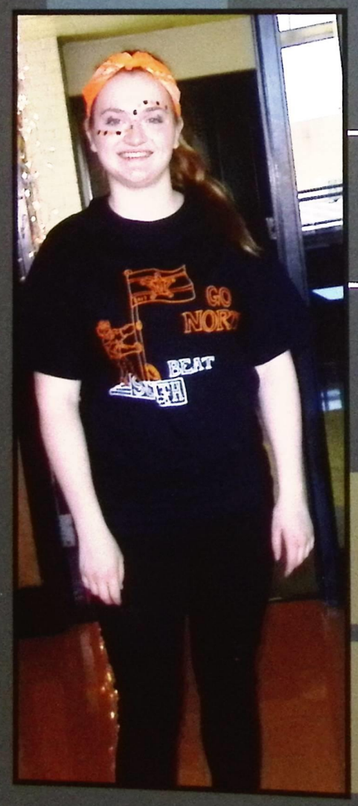



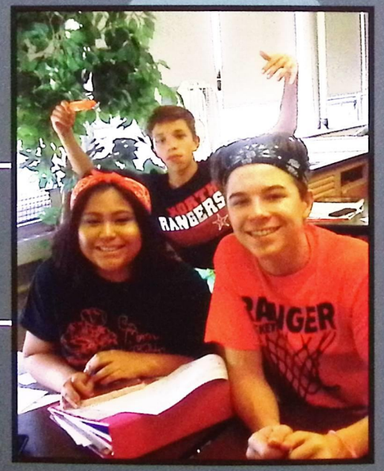



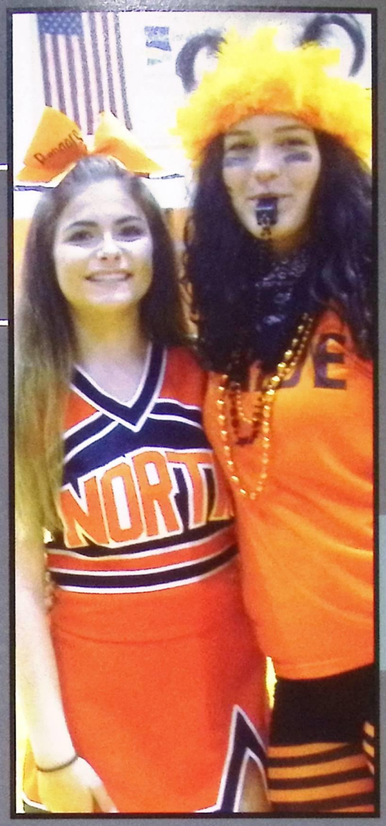

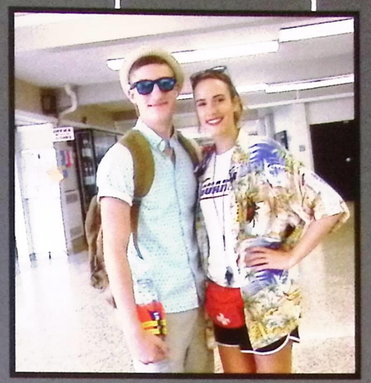

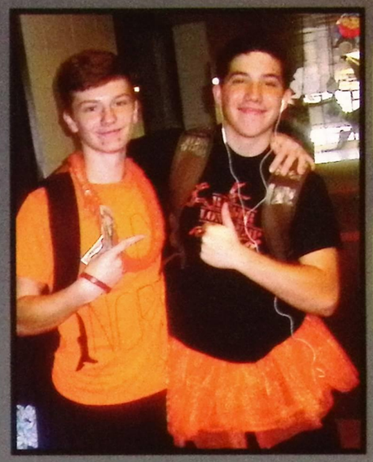

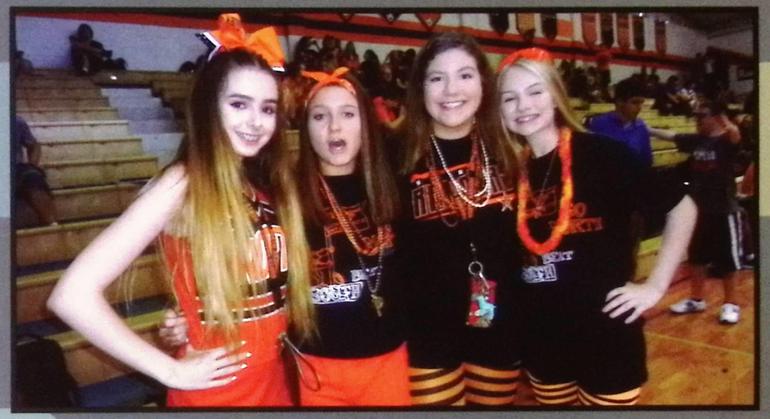

school spirit

North

Beat South . . . Beat South . . . Beat South . . . Beat South . . . Beat South . . . Beat South . . .

Spirit Week is a longtime school tradition. The week is celebrated by a variety of student activities culminating with the annual North vs South football game. Along with all the celebration, students raise money through planned activities for the United Way.

During Spirit Week students dress up each day of the week to show their support and spirit. This year's dress themes were quite interesting. On Monday, participants dressed in famous music genres. Teachers and staff dressed in Reggae garb; seniors in RAP; juniors in disco; sophomores in rock; freshmen in country. Tuesday's theme was "Take Me to the Beach." On Wednesday "Mexican Fiesta" was the theme. Thursday was the well-known "South Nerd Day." Of course, Friday saw students dressed in "Crazy Orange and Black." It was a fun time for students, teachers and administrators to show unity and team spirit leading up to the game of the year.

Along with dressing up, students raised money for the United Way campaign by ticket sales to the ever-popular Powder Puff football game and Staff vs Senior volleyball game. Students also raised funds by participating in the "Jail the Teacher Activity." Students jailed their teachers by paying for them to sit in jail during their class. This is always a big money raising activity. Other money raising activities included selling candy, popcorn, and grilled cheese sandwiches made fresh all day by volunteers. The combined total raised by teachers, staff, volunteers and students by both North and South was $30,564.00.

Spirit Week is a fun-filled celebration that teaches us all to be generous to those in need.

Spirit Week


Track
Field



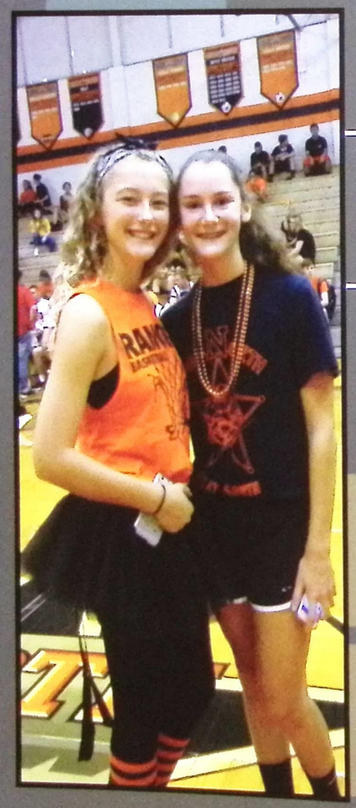

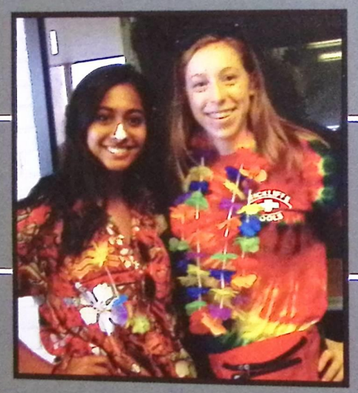


RANGERS
2017


RANGERS



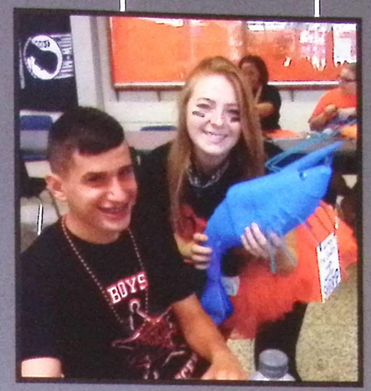

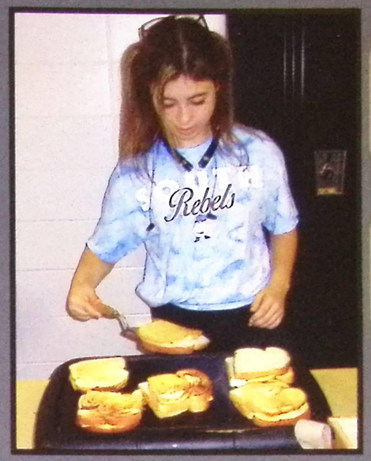
Rebels


RANGERS
RANGERS
RANGERS


RANGERS

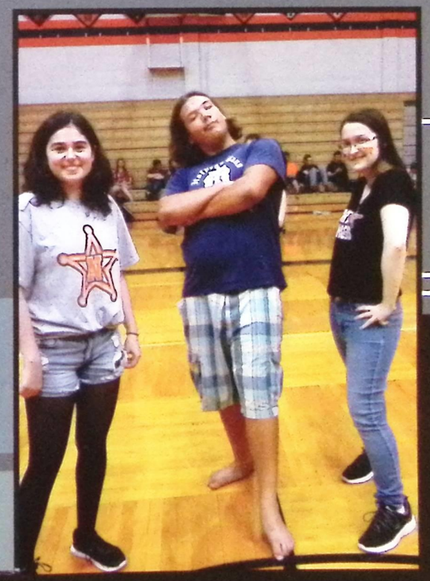

Seniors

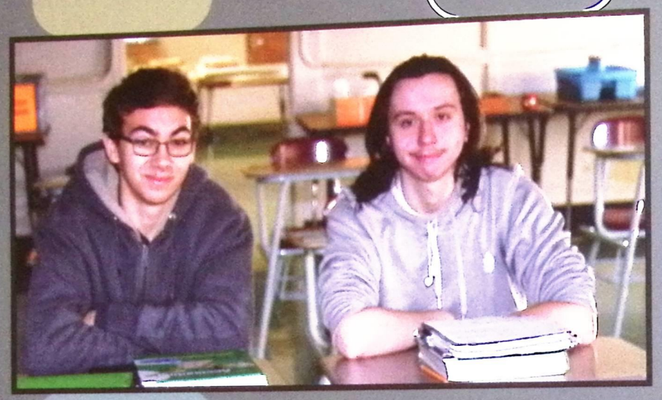









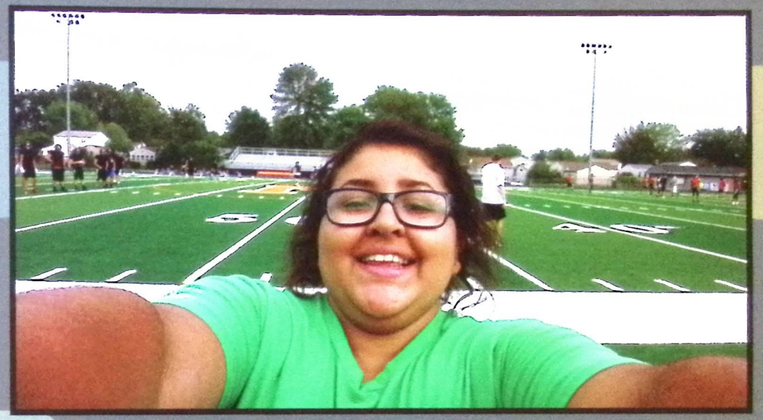





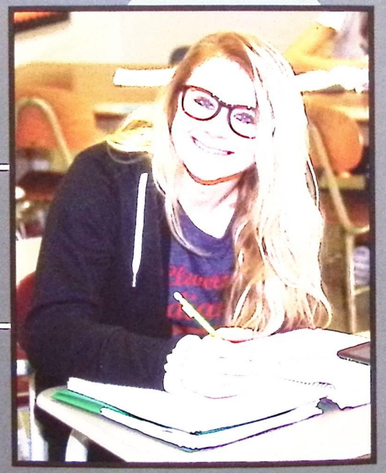



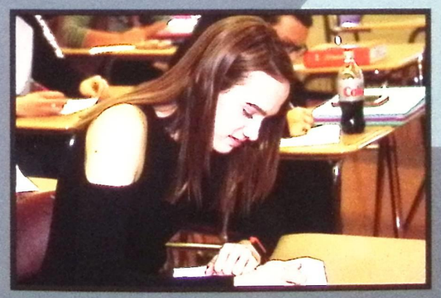





Winter Play

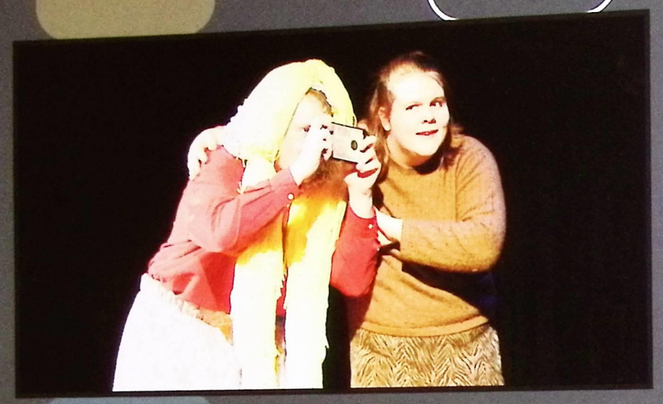







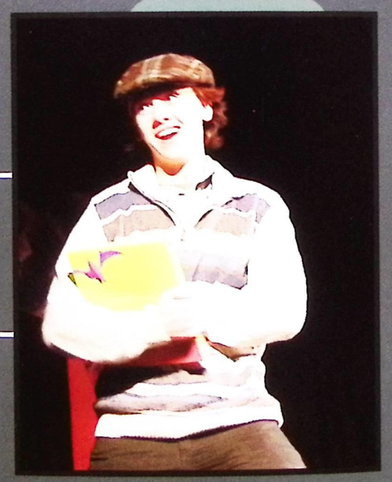

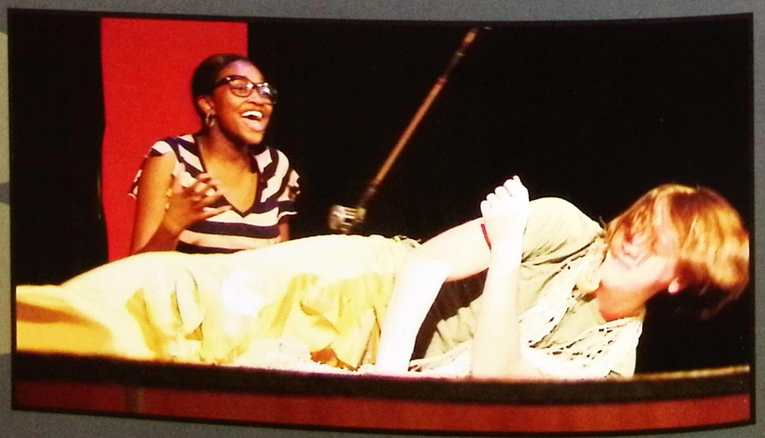



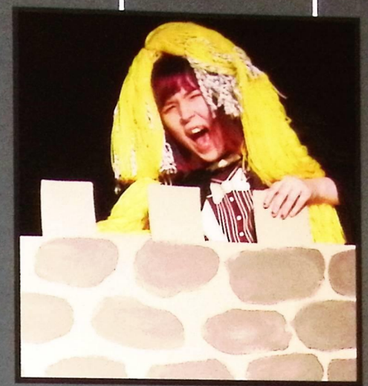

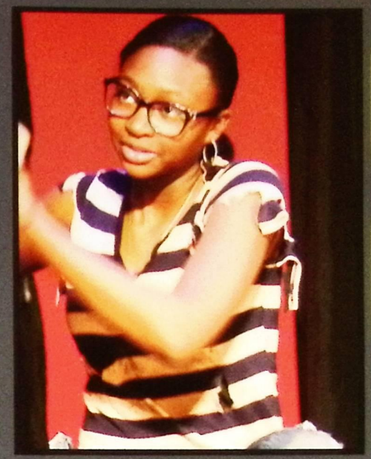



fast paced

Brothers Grimm Spectaculation

209 fairy tales in a one act production . . .

"The Brothers Grimm Spectaculathon" is a one-act production by Don Zolidis. The play begins with the two narrators who have opposite personalities and fight often throughout the play. The rest of the play is a mash up of various stories by the Brothers Grimm. Some those famous stories such as "Rapunzel," "Rumpelstiltskin," "The Frog Prince," "Snow White," and "Little Red Riding Hood" are told alongside bizarre, obscure tales like "Lean Lisa," "The Girl Without Hands," and "The Devil's Grandmother." The show culminates in a one-man "Cinderella" in which one unfortunate actor is compelled into performing all of the roles in a hysterical dash to the final curtain.

Each actor played many parts. Bridgette Addleman played Narrator #1, Enchantress, Prince, Grandma. Matt Andrus portrayed Narrator #2, Devil, Prince, King, Hansel, Grandma. Renée Jones acted The Evils (step-sisters), Stepmom, Birds, Pirate (Mac), Prince Charming, Random Herald, Cinderella, Witch. Jason Turk played Rumpelstiltskin, Wolf, God's voice. Duane Gardner portrayed Prince, Frog Prince, Dirt Merchant; Kaitlin Drew, Girl, Witch, Devil's Grandma. Tyler Jenkins performed Rapunzel, Elf Cobbler, Walt. Nick Ayers acted Talking Fish, Dwarf , Gretel, Father. Chailey Sechrist played Cinderella, Mother, Doctor. Hannah Bitner played Crab Person, Girl Without Hands. Andreyon Malone portrayed Fishergirl, Little Red, Devil. Adrianna Spadaro portrayed Snow White and Princess. Maureen Krihwan acted Crab Person, Woodcutter, Dwarf. Kaitlyn Jozwiak was Giant and Olivia Bergeron was Plant.

The play is fast paced and full of hysterical moments. In true North form all those attending left wearing smiles from ear to ear.

Art

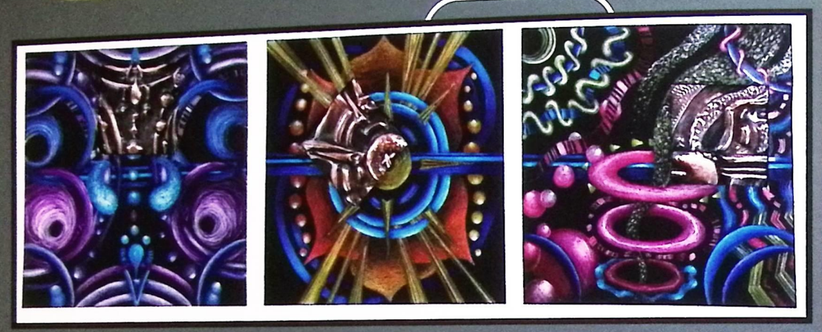







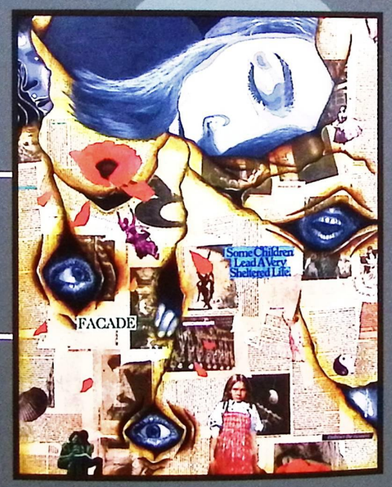













LGCSAA Show

Awards

North students win twenty-three awards

North High students won multiple honors at the annual Lake & Geauga Counties Student Art Awards Show. The show provides gifted students the opportunity to submit their projects for adjudication with scholarship and monetary prizes.

Art students in Lake and Geauga county schools compete for honors in this juried show. Not all of the work submitted is accepted into the show and it really is quite an honor for these students to have their hard work recognized. Judges for the show include college-level art professors, local artists and retired art educators.

This year 32 teachers from 20 area schools submitted 597 art pieces, 449 of which were accepted for display. North students took home twenty-three awards. They were honored to see their hard work and talents recognized. Honored were: Art IV students: Bri Cameron (1 blue ribbon, 1 gold seal and 1 honorable mention), Jenna Kerns (1 blue ribbon,1 gold seal and 1 honorable mention), Hannah Norton (2 blue ribbons,1 best in show for grades 11-12 and a $200 cash award), and Sydney Troxell (1 honorable mention). Art III students: Tessa Hartman (1 blue ribbon and 1 gold seal), Megan Manco (1 blue ribbon and 1 honorable mention), and Tyler White (1 best in grade 12 and $100 cash award). Art II students: Jesmina Alia (1 gold seal), Sydney Barnhouse (1 blue ribbon), Sophia Blatnik (2 honorable mentions), Miquelle DePuy (1 gold seal), Katryna Gjerek (1 gold seal), and Julia Kerns (1 blue ribbon and 1 honorable mention).

Spring Play

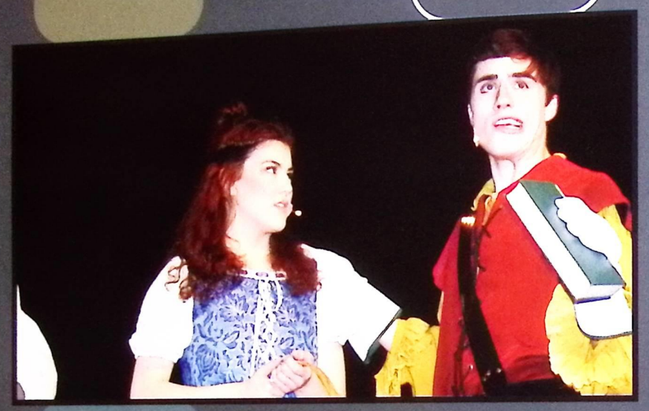



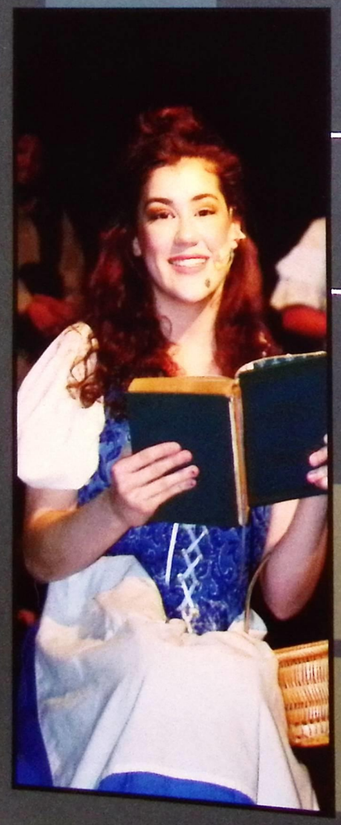







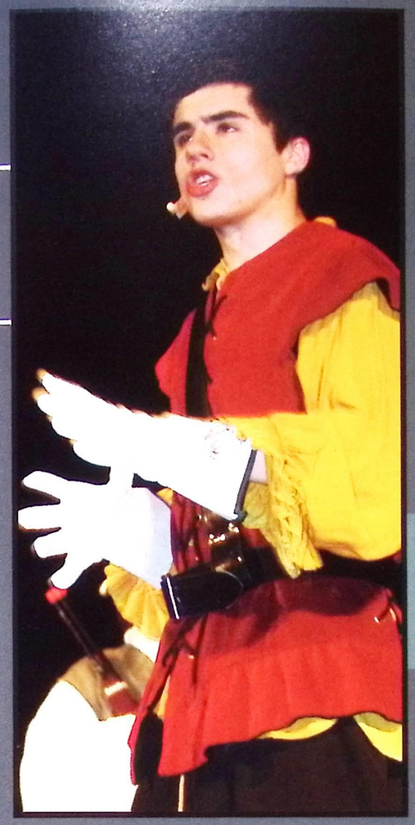



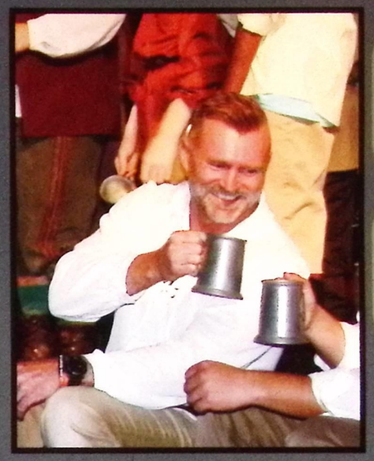



Beauty and the Beast

Be our guest, be our guest, put our service to the test, tie your napkin 'round your neck, cherie . . .

The musical *Beauty and the Beast* continues to delight audiences of all ages. Head director Debra Isom along with student director Bradd Hilston, stage manager Annatta Baltrunas, choreographer Allison Brandon, vocal director Devra Laserson and music director John McLaughlin brought the magic of this production to packed performances at North. This production included students from the middle school as a cooperative event which sold out weeks before the curtain went up.

Who would question the success of this production? Leading the production as Belle was Alyssa Jeschelnig a senior at North in her first year in the drama club. She was outstanding in her role as Belle keeping the audience intrigued. The Beast was played by Duane Gardner who, as in the original screenplay, made you angry at times but stole your heart others.

Bradd Hilston was not only the student director but played Gaston as well. Bradd is a seasoned performer at North having participated in many past events. He is a natural in his ability to use facial expressions to engage and delight his audience.

Josh Smith as Maurice, Belle's father, was a big surprise for his directors and the audience. In the past Josh worked back stage on the props. Discovering his ability to sing and act, he won the part of Maurice. He was wonderful in this part showing his ability to step into the limelight and belt out the tones as Maurice.

Cassidy Pastor-Hinkel as Mrs. Potts engulfed the audience with her speaking and singing voice marked by a lovely accent, similar to the one that made the movie such a hit.

Along with the wonderful costumes and spot-on choreography the big surprise of the night was seeing some of our coaches join the cast as villagers in one of the many scenes full of dancing and singing.

It was easy to leave this production in a happy, satisfied mood after a great night of entertainment.

Washington







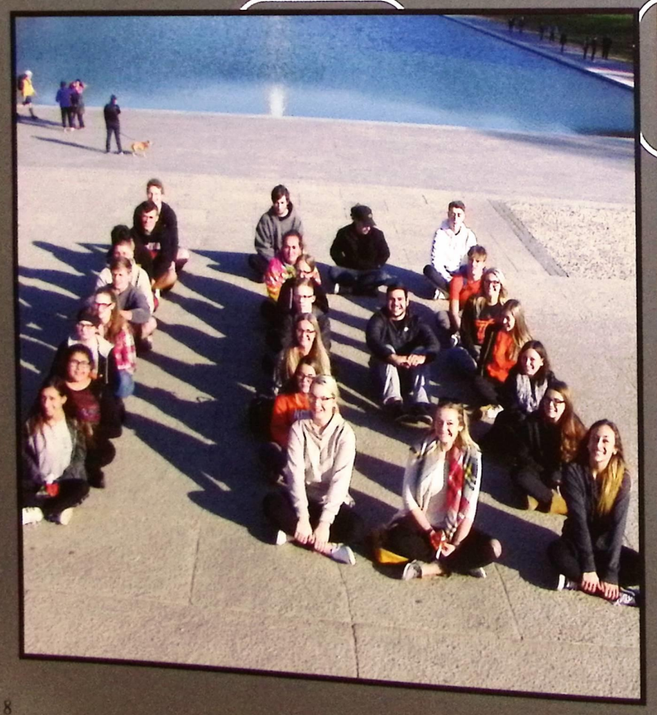



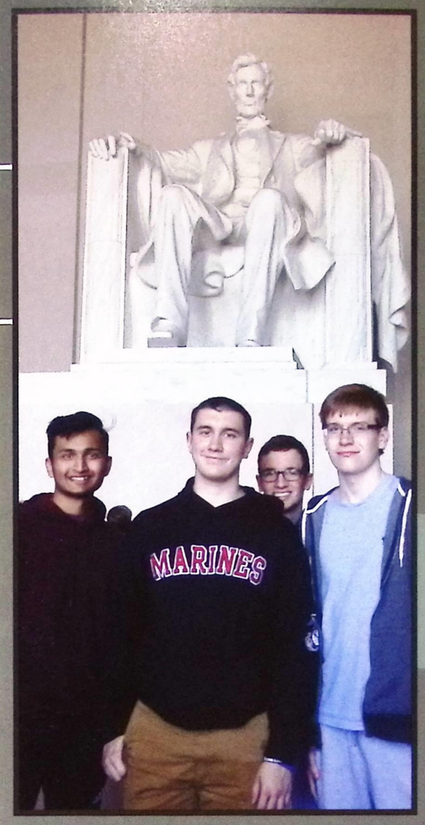







our senior trip To D.C.

Touring our nation's capital . . .

Every year seniors enjoy the senior trip to Washington D.C. and Gettysburg . This annual event exposes students to D.C.'s amazing historical monuments, a play, and shopping.

Students tour Arlington National Cemetery, the Holocaust Museum, the Capitol, the Vietnam Wall, as well as other important places in our country's capital. Students are treated to a medieval dinner where they wear paper crowns and become part of the show.

Many seniors love the trip because they get to spend quality time with their friends. Every year before the trip is over teachers, hear the students say, "I can't wait to come back," "I want to do this again with my family," and "I will never forget this trip."

Awards



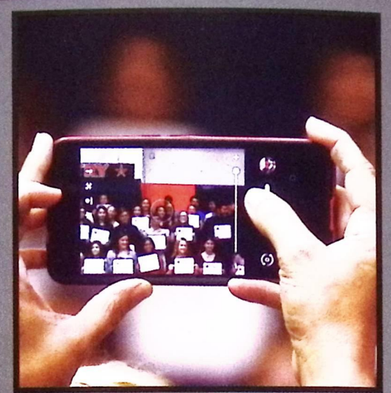



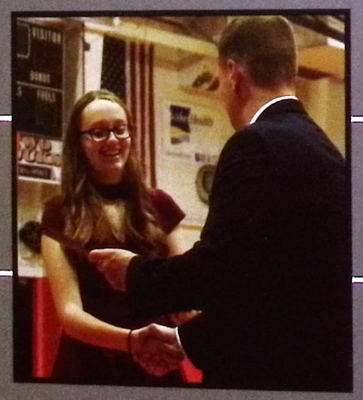



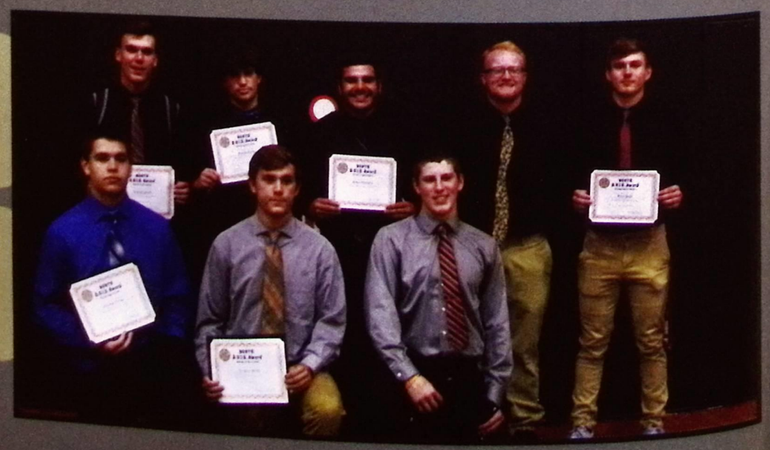





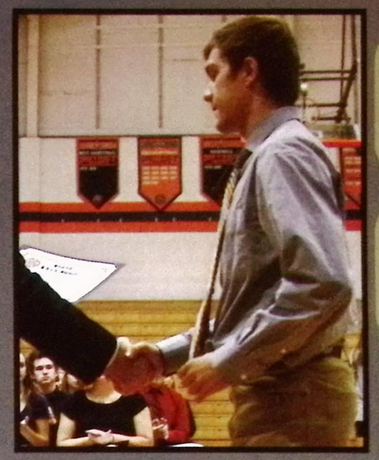



AVIS AWARDS

Awards

AVIS Awards "Attitudes Visible in School"

On September 13, 2017 the Attitudes Visible in School (AVIS) Awards were presented to 85 students who were nominated by staff members of North High School. Nominees were recognized and celebrated for their successes, not only on an academic level, but on a social-emotional level also.

The first annual AVIS Awards Ceremony recognized our students who were observed by staff members for having displayed character traits of:

Cooperation
Effort
Leadership
Motivation
Positive Attitudes

Families of nominated students were also invited for this special ceremony. It was an exceptional event for the students as they received their certificates with family members present.

Music

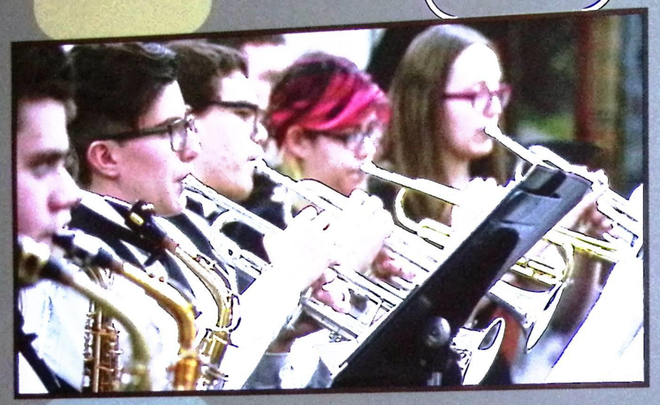







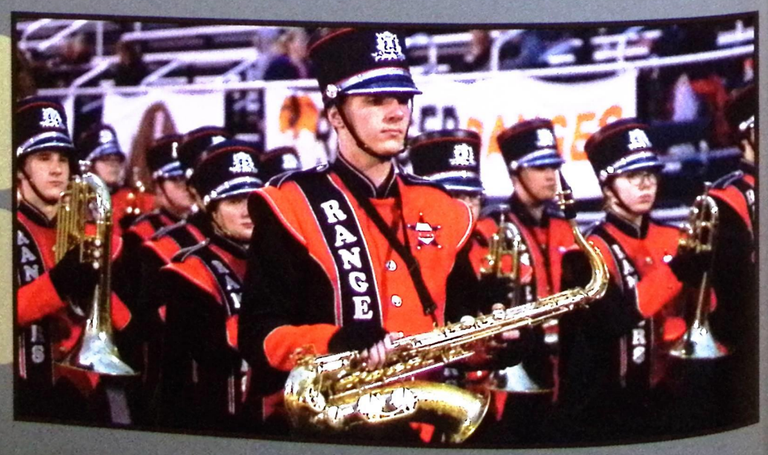

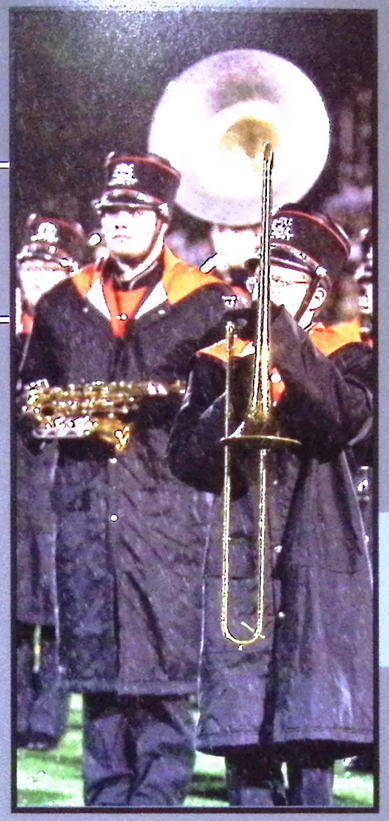

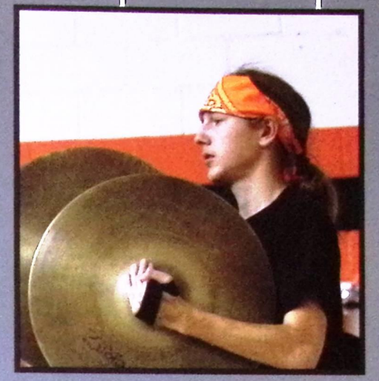

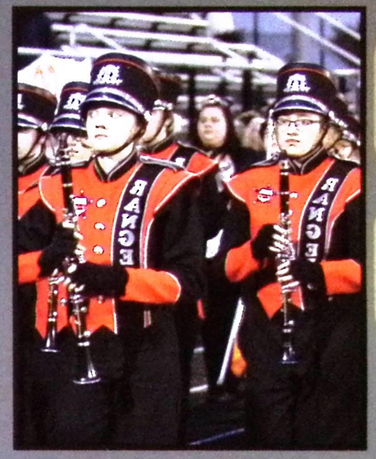







Prom Fashion Show



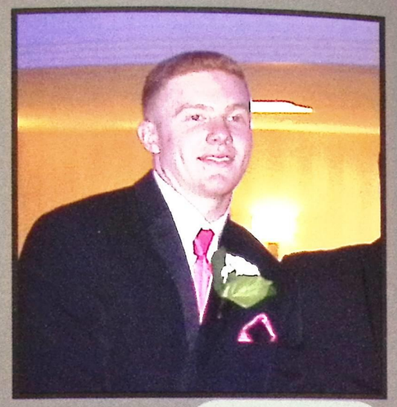

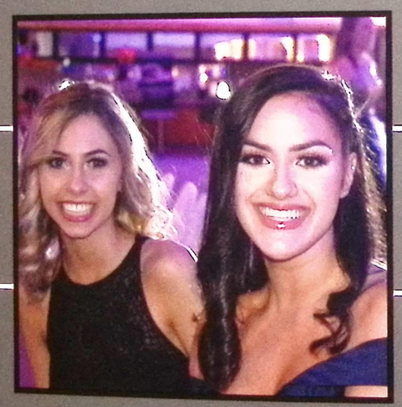





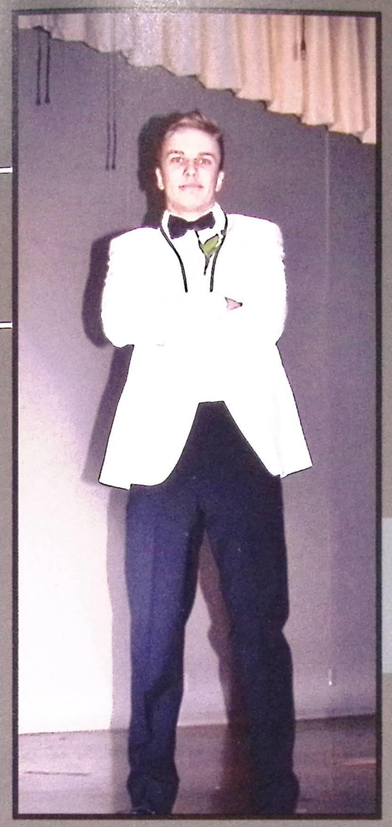

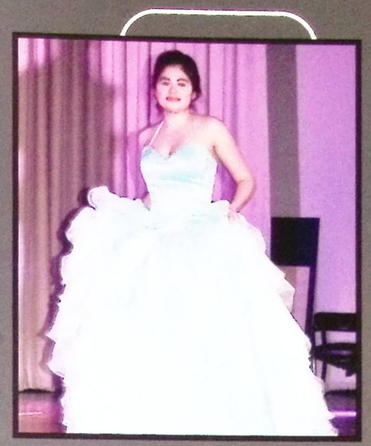











Senior Picnic

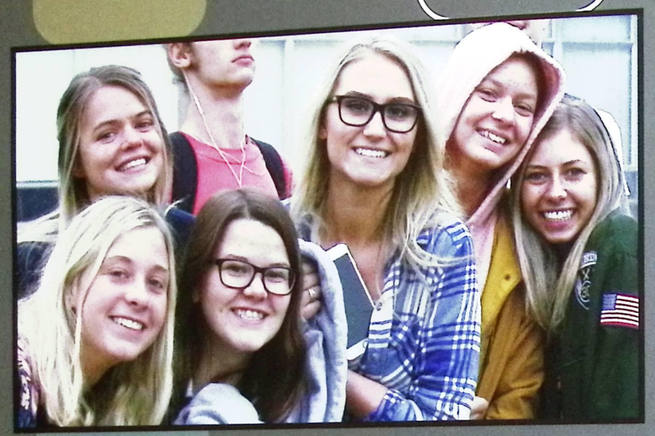

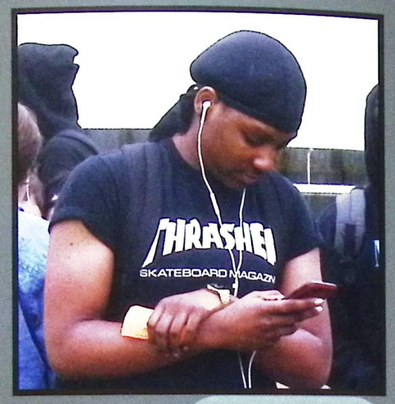



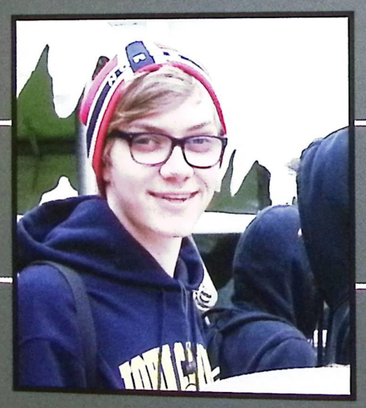

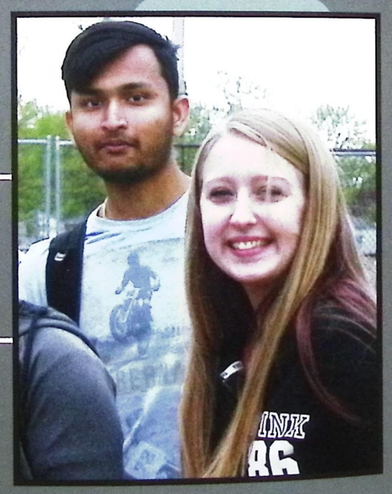



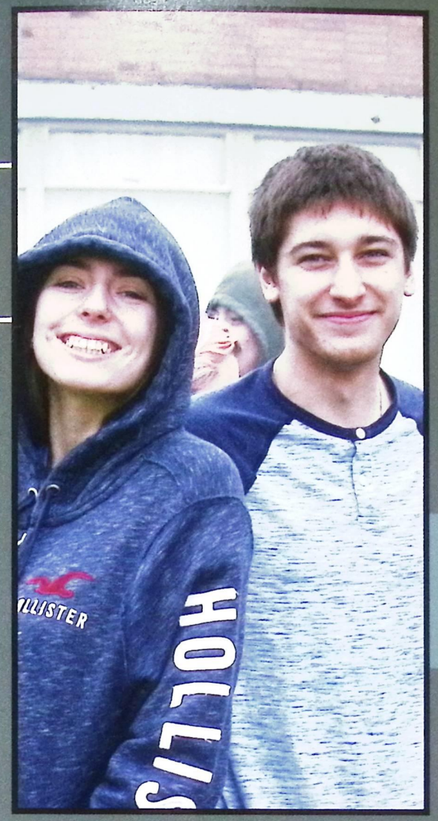

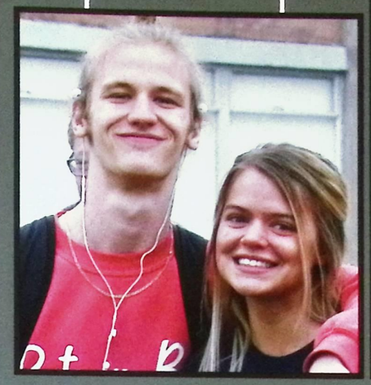





one last time together

Future

Seniors preparing for their next chapter . . .

The senior picnic is a time for seniors to get together as a class in order to spend precious moments together as they prepare for graduation. After spending a long morning at graduation practice, the seniors return to North for a special cook out prepared by the Student Council and staff volunteers. The cookout is a longstanding tradition that students look forward to.

Along with good food and games members of the senior class can be heard laughing and telling stories as they prepare for their next chapter in life. The picnic is a chance to share contact information and future plans.

In just a few days they will walk the stage to receive their diplomas. Some will enter the work force in careers they prepared for while others will spend the summer preparing for college.

Prom



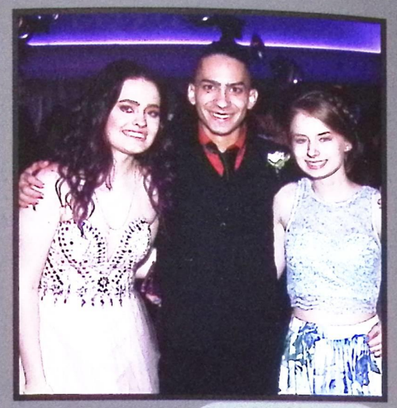

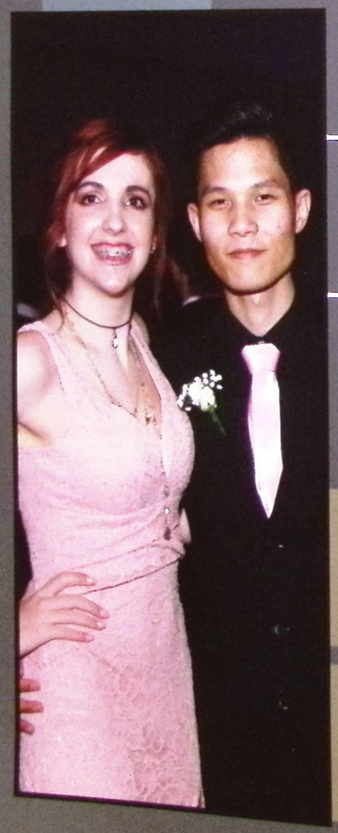

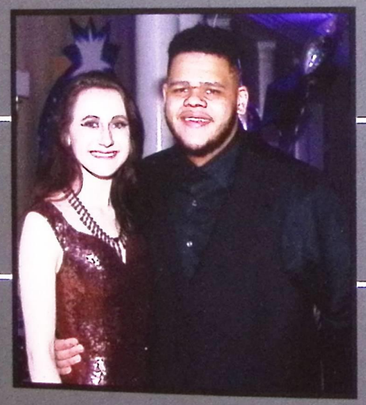

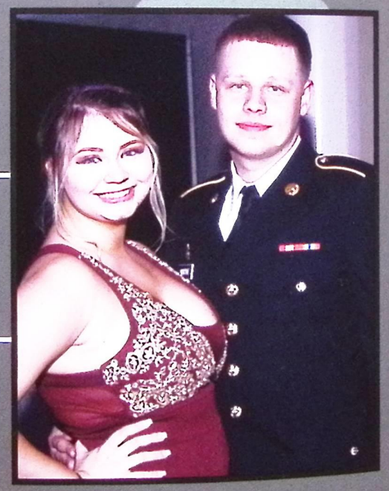











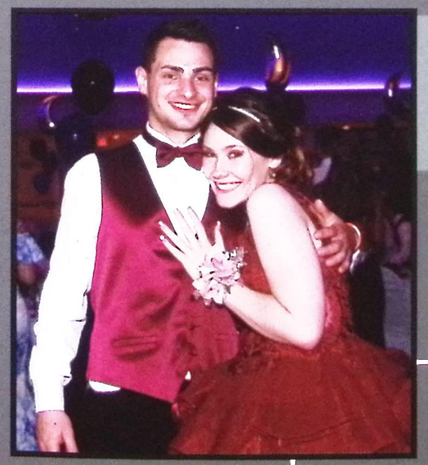





Graduation





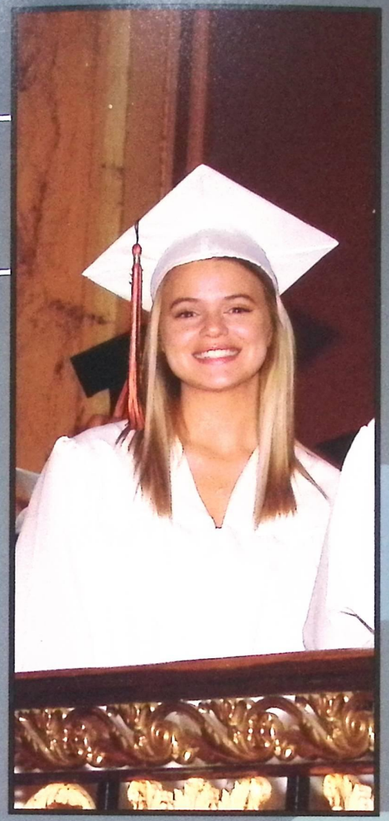





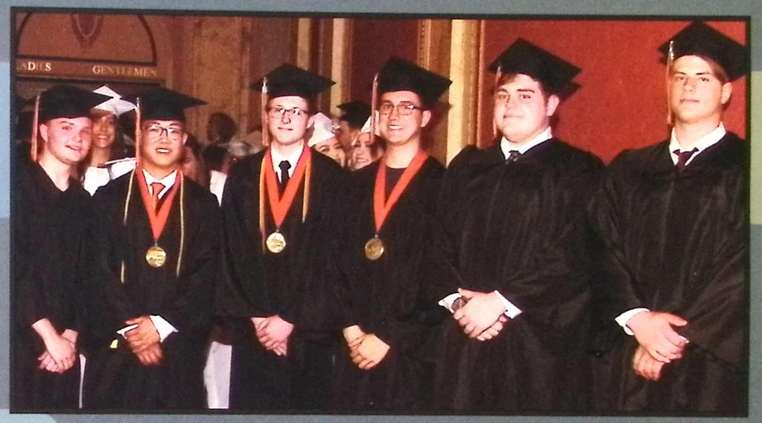

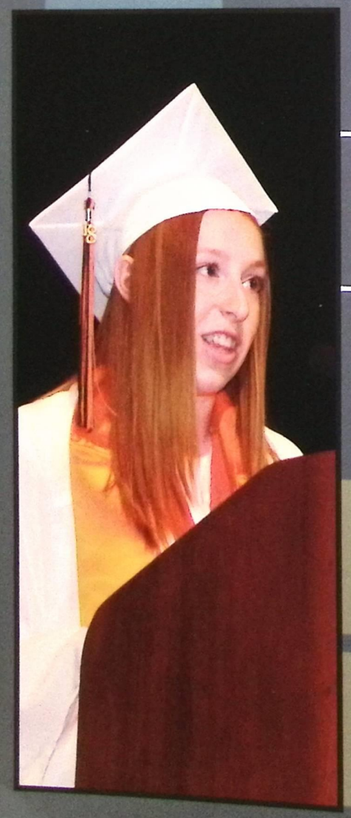

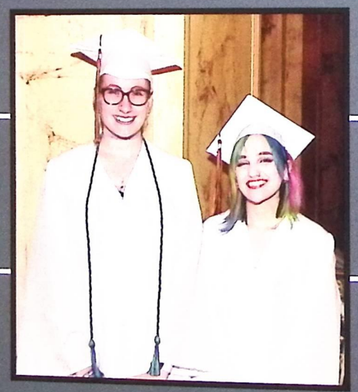



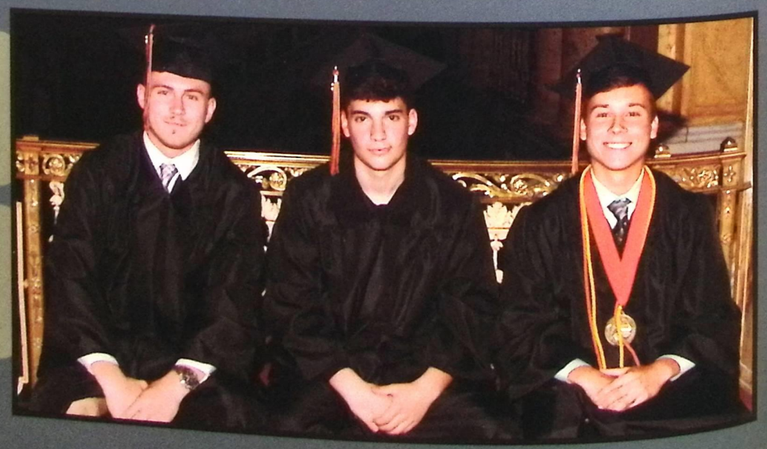





Rangers

Class of 2018



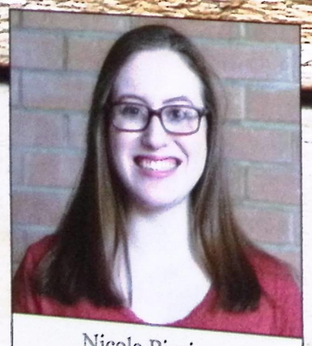

Nicole Picciano
President



Samantha Valaitis
Vice President



Samantha Pirosko
Secretary



Skylar Smith
Treasurer


Burcu Albasar

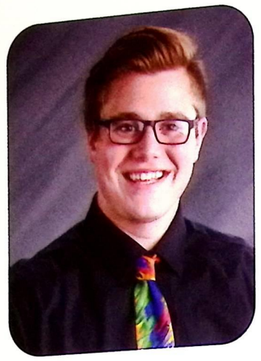
Micah Albu


Matthew Andras


Kayla Andryscik


Kyle Andryscik

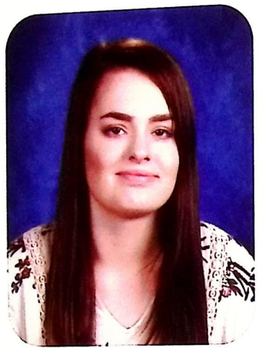
Makenzi Arnold


Valerie Arnold

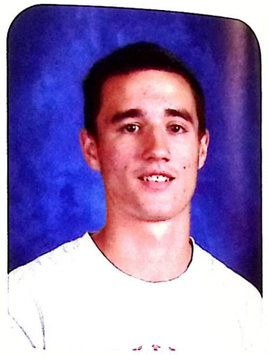
Justin Bailey


Alissa Barkley

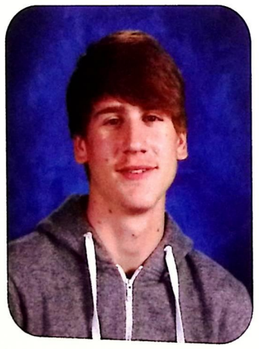
Brandon Barron


Rayanne Bassin


Maria Becks


Christopher Beemiller


Brandon Begovic


Johnathan Beranek

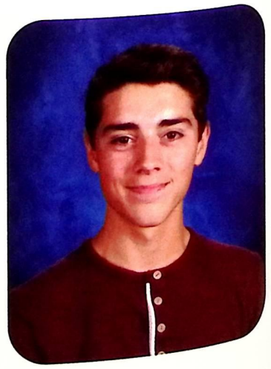
Zachary Bergeron


Gabrielle Binkofsky

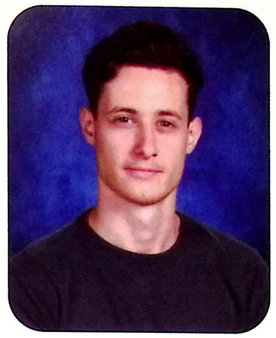
Adem Bitic


Megan Bitner


Miricle Blackman


Maria Blatnik


Jacob Boehnlein


Danielle Bolek


Nathan Borris


Emily Bosworth


Sean Britton


Kaili Brown


Marissa Bryant


Faith Bucary

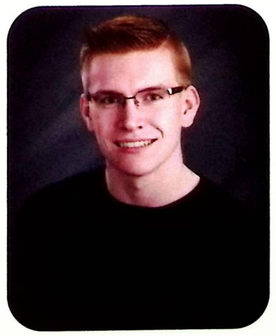
Noah Buongiovanni

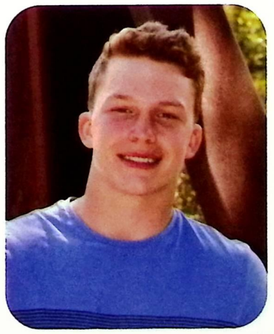
Bradley Burrows

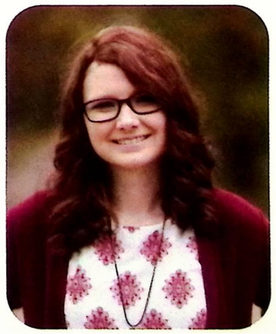
Elizabeth Burton


Luke Burton


Andrew Calori


Brianna Cameron


Caitlyn Campbell

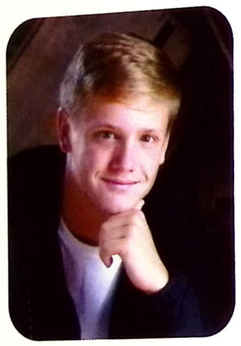
Cory Cantrell


John Car

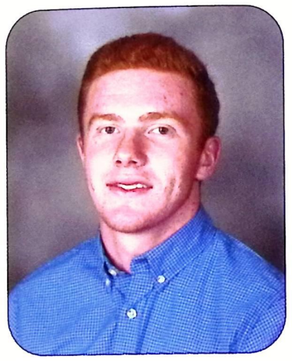
Bryan Carrigan


Adam Carroll


Allison Carter


Chemere Carter


Brandon Cassidy

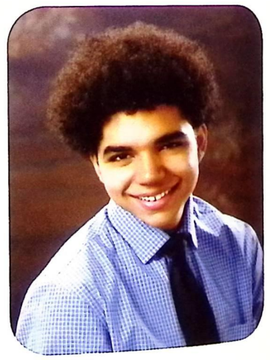
Isaiah Cato


Anthony Ceccardi


Erin Collins


Owen Collins


Camryn Cook


Sam Cook

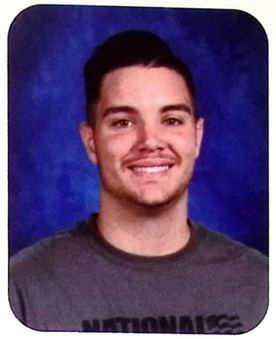
Anthony Cosiano


Eric D'Alessandro


Justin Davis


Carla Dawson


Adrianna DeMarco


Miquelle DePuy


Victor DiCerce

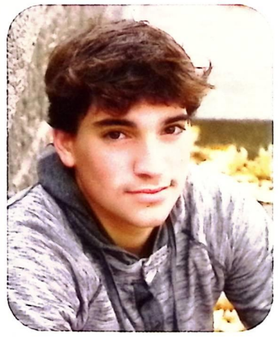
Joseph Dinius


Tyler Dodd


Dallas Domenech

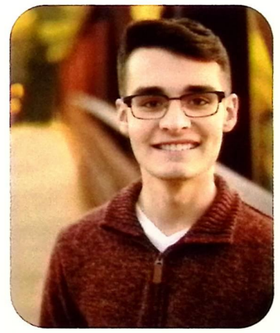
Sean Dowhan


Gregory Drake


Shaun Dubecky


Emily Dwyer

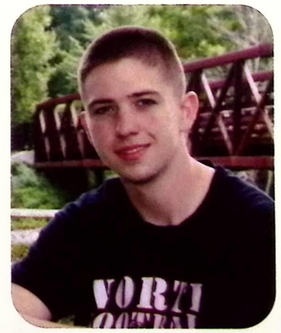
Anthony Egan

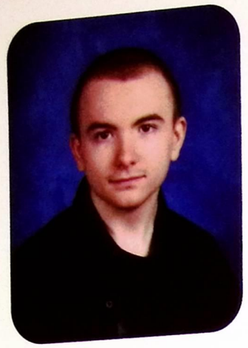

Mathew Eggers



Meghan Ellis



Ashley Fellenstein

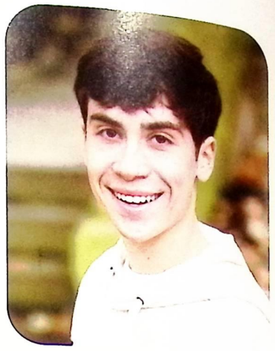

Dominic Filippo



Samantha Firestos

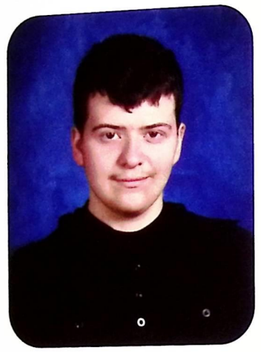

Jonathan Flanagan



Mark Fonovic



Mikaela Fording



Danielle Forney



Rece Foss



Jared Frans



Emma Fussner

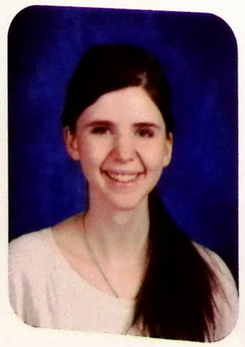

Victoria Gallagher

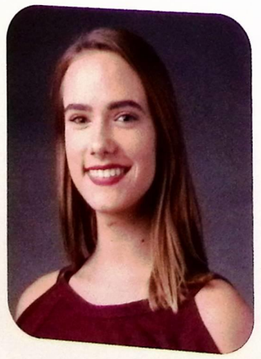

Helaina Ganim



Natalie Ganser

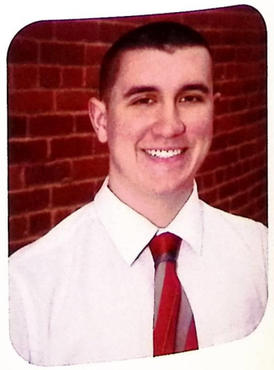

Mason Gardner



Josie Gaston

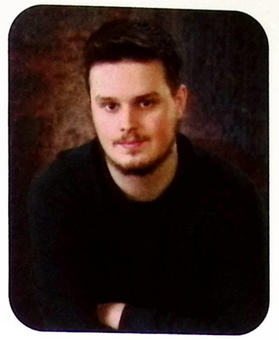

Jacob Gazso



Alexis Genter



Hannah Genzen



Shane Gibbons

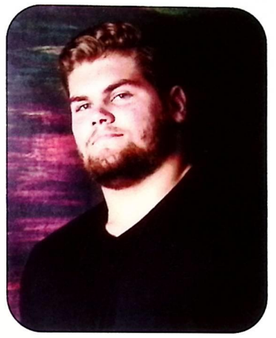

Joseph Ginter



Benjamin Goerndt



Brianna Golenski



Madalynn Green



Samantha Green



Jayla Hardy



Hunter Harmonic



Tessa Hartman

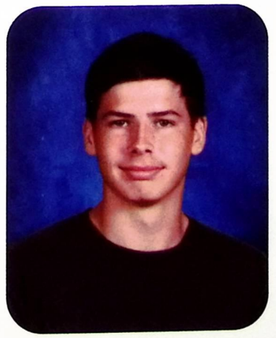

Robert Heasley

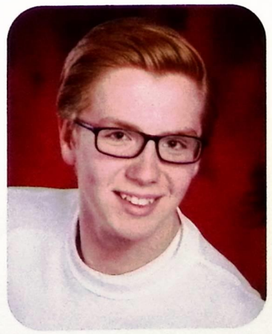

Glenn Heill

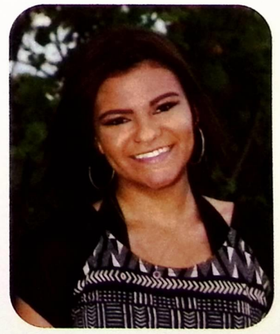

Vanessa Hejduk

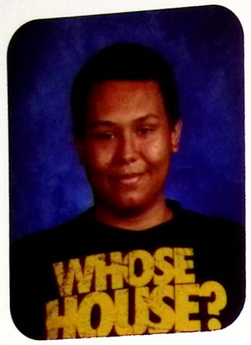

Devon Hereford

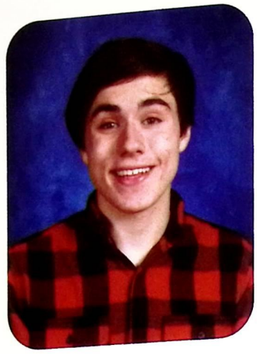

Bradd Hilston



Kaila Hink



Spencer Hinton

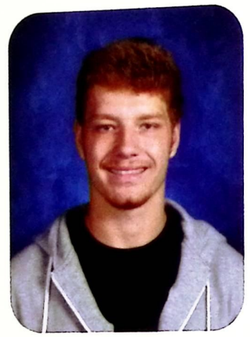

Ryan Hochschild

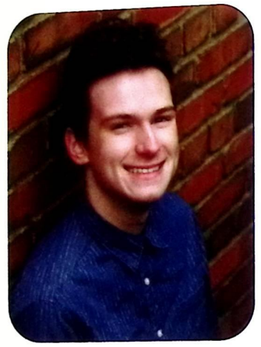

Lee Hoefle



Nicholas Howerton



Chad Huffman



Tyler Jenkins



Alyssa Jeschelnig



Caitlin Jesenovec



Jessica Jodlowski



Angela Johnston



Kaitlyn Jozwiak

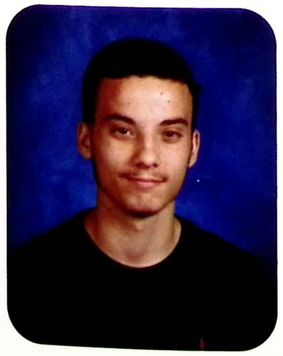

Danny Kajic



Connor Kati



Jenna Kerns

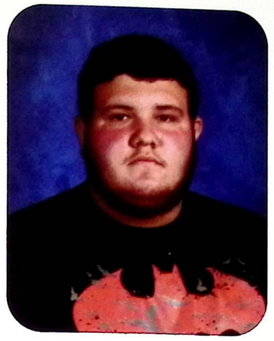

Tyler Kieran



Olivia Killian

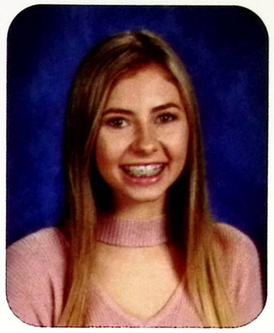

Hailee Kirchner



Devin Kleinhenz



Samuel Kostelnik

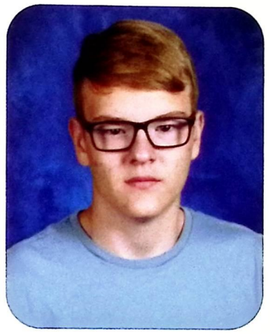

Andrey Kovac



Kara Kovatch



Casey Kramer



Anthony Kristoff

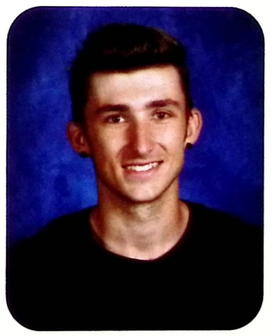

Kurtis Labarbera



Autumn Landers



David Lane



Alexis Lanning



Hanna Lapic



Serena Leasure

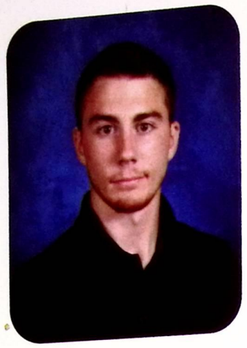
Michael LeMay


Leceah Lerma


Amber Lester

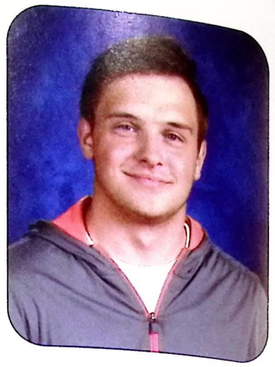
Dario Lukic


Anaunda Lyons


Jackie Mai


Megan Manco


Maria Mandato

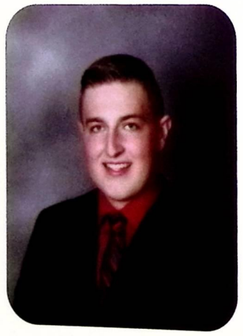
Christian Marn


Gabrielle Marotta


Willem Mascha


Gabrielle Masci


Modesta Masiulionyte


Andrew Mastrocola


Ryan McCarthy


Alexandra McCullough


Dillon McFarland


Micayla McMillan


Danielle Meier


Hannah Mercer


Jacob Metzdorf


Britney Miller


Elysabethe Miller

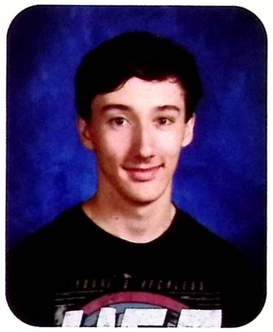
William Mitchell


Allison Mooney


Breauna Morehouse


Diamond Morgan


Dior Morgan

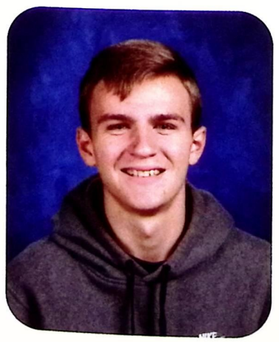
Riley Moss


Kourtney Muehlheim


Erin Mullen


Maria Newland

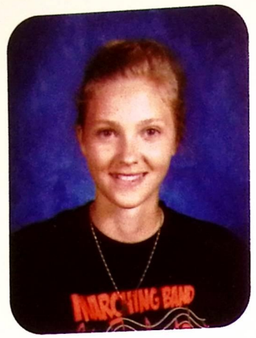
Hannah Norton


Cameron Oliveri


Amber Olsen

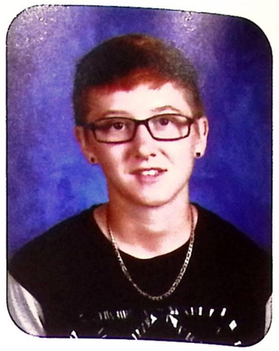
Annastacia Painter


Cassidy Pastor-Hinkel


Bhargav Patel

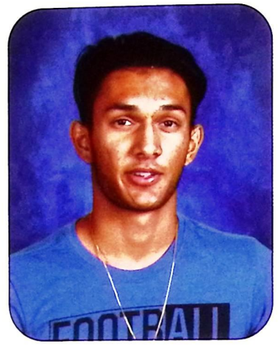
Dev Patel


Vidhi Patel

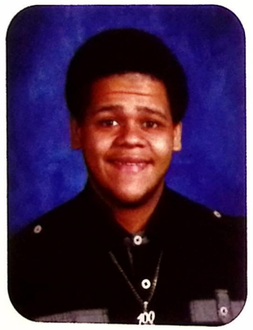
Lar'Reek Patterson


Alexis Peace

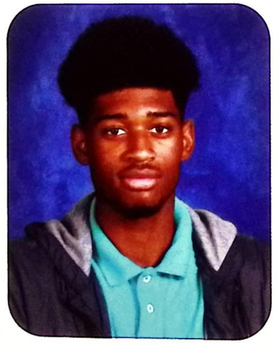
Isaiah Peters

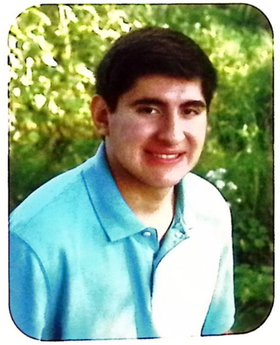
Anthony Petti

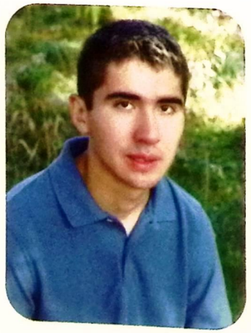
Domonic Petti


Bridget Piascik


Nicole Picciano


Emma Pintar


Samantha Pirosko


Trevor Ponn


Rachel Pool

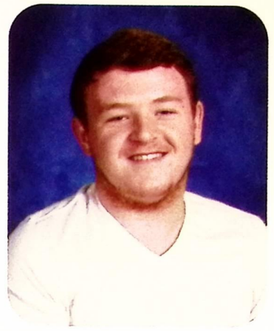
Joseph Poppy


Nicole Puchan


Evan Pyle

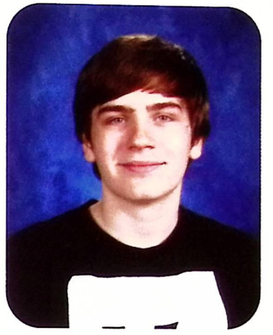
Hunter Raleigh

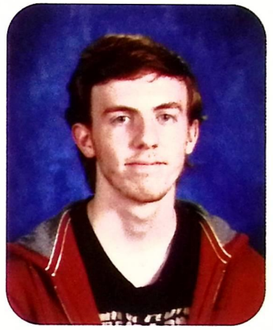
Ethan Randolph

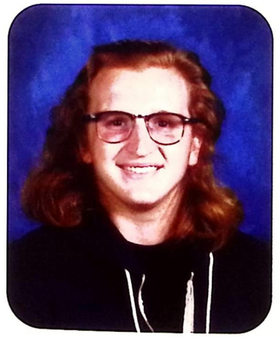
Joseph Rayl


Gary Reba


Nichole Reed

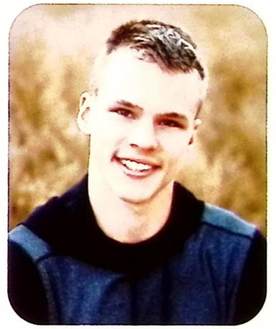
Brian Regovich


Brent Resse


Victoria Richardson

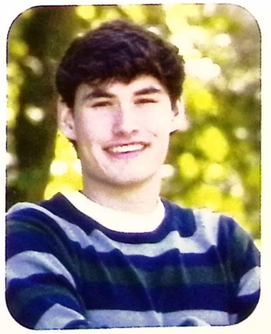
Liam Roberts

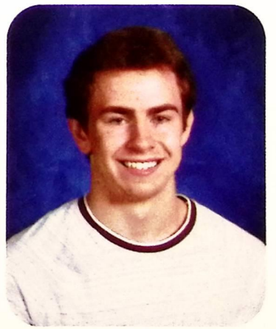
Jerrod Robertson


Karla Rodriguez


Anthony Roesky

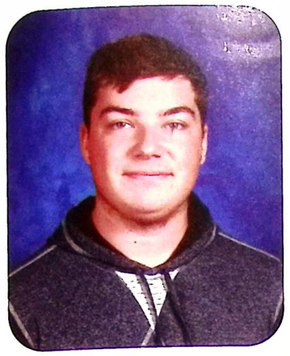
Nicholas Rotert


Nathan Rummel


Cameron Skedel

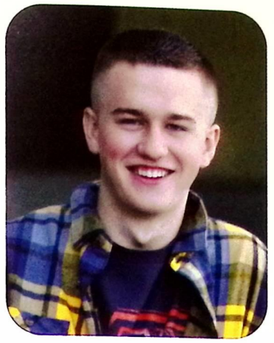
Jacob Slate

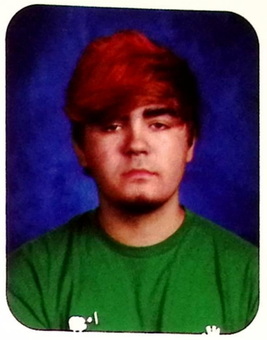
Brandon Slobodian

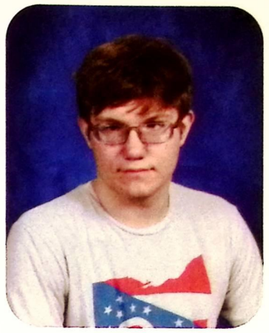
Joshua Smith


Mollee Ryan


Maci Sako


Nate Sako

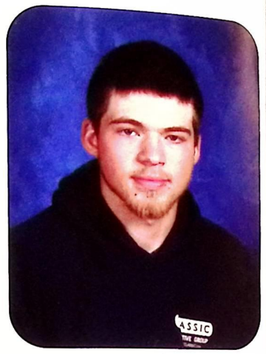
Steven Savage


Skylar Smith


Thomas Smith


Mackenzie Snetsinger


Elizabeth Snyder


Amanda Schein


Hannah Seiko


Alivia Seina


Colin Segulin


Kyle Snyder


Adam South

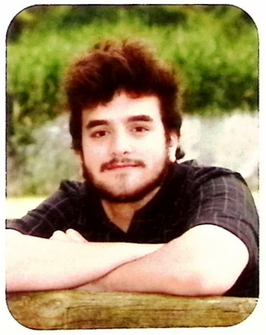
Sage Staak


Eva Staunton

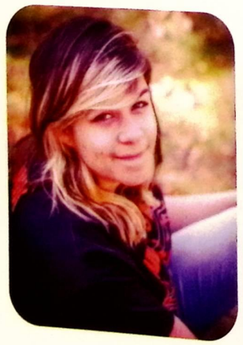
Meghan Senik


Louie Severino

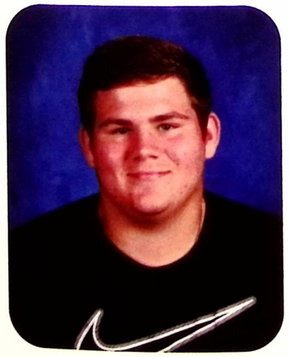
Cameron Shreves


Nicholas Signorelli


Brian Stergar


Melanie Stoldt

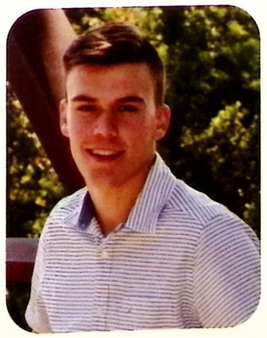
Kenneth Streb

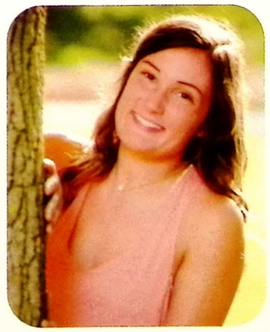
Caitlin Stuart



Takatha Summers

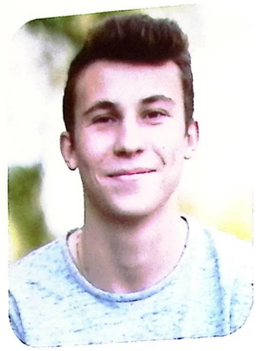

Nicholas Svigel



Brittney Swaney

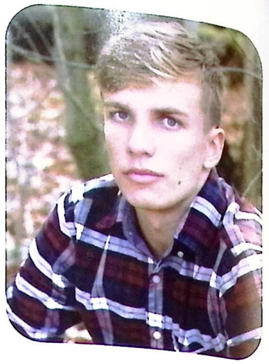

Jake Tanski



Madison Tekancic

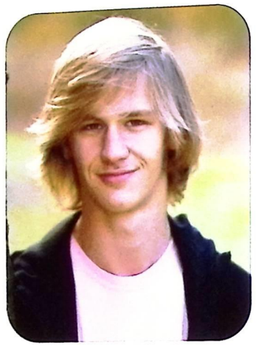

Michael Thomas

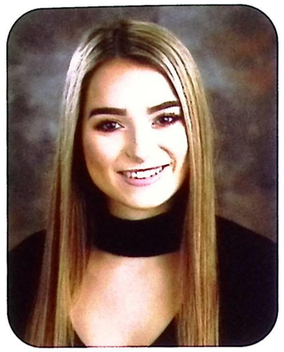

Haley Tizzano

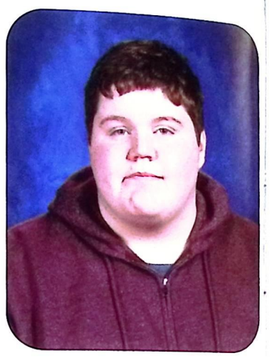

Alex Town



Sydney Troxell



David Turner

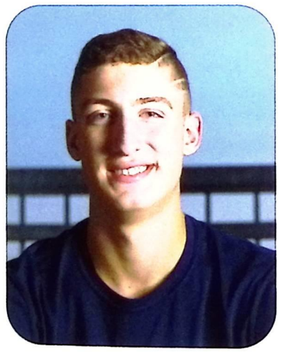

Garrett Tyron



Samantha Valaitis

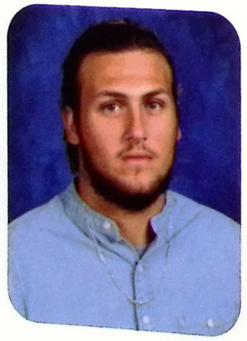

Chase Valletto

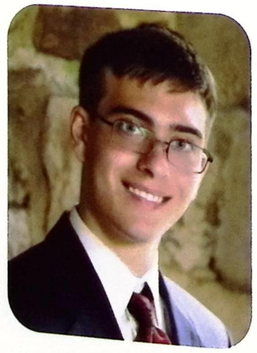

Marko Varga

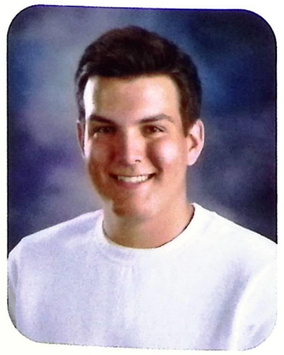

Evan Waclawski



Jaccob Watson



Caitlin Weber



Amber White



Tyler White

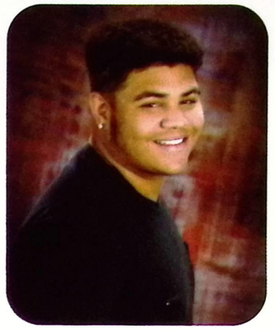

Xavier White



Paige Willhoite

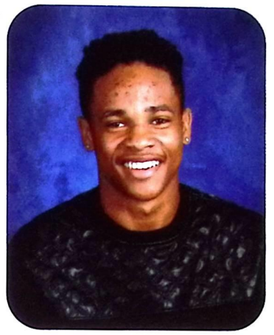

Jaylin Willis



Devin Wilson

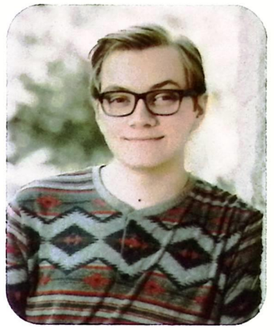

Bradley Winiarczyk



Cameron Winkler



Jaden Winters



Skyler Winters



Alex Wisdom



Ashley Wise



Mariah Wojciak

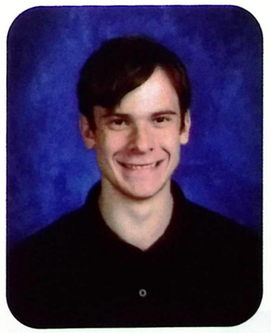

Ryan Yeaw



Brandon Young



Katie Zavoda



Sydney Zavoda

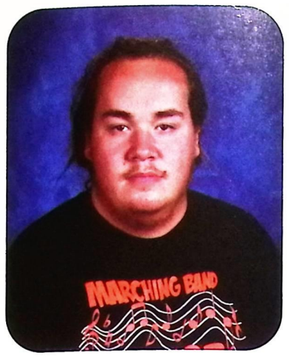

Gavin Zehe

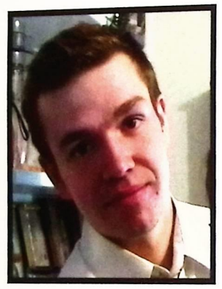

Always in our hearts and memories may you rest in peace

John Hunt.

October 10, 2017

Seniors Not Pictured . . .

Dominic Austin, Nicholas Ayres, Abby Bailey, Kayla Bodnar, Aaron Bradshaw, Selena Briggs, Shawn Brock, Alexa Clark, Michael Clark, Nicholas Cramer, Brianne Davis, Chyna Eatman, Maiya Figer, Josie Frey, Halle Gillen, Jayla Hardy, Katelyn Hukill, Kayla Karpovitch, Josef Kinkopf, Ryan Kolasinski, Cody Kresic, Sabrina Lupold, Angela Manchook, Seth Markovitz, Jessica Martini, Ian Mavar, Christian McDonald, Lashay Milton, Molly Moran, Mathew Mote, James Scardelletti, Antoinette Shell, James Stefanic, Breanna Stockey, Kaila Stockmeier, William Terrell, Steven Tippie, Michael Turkalj, Mariah Walczak, James Wallace, Nicholas White, Travis Wilson, Hunter Wolfe, Willie Woodard, Kyle Wylie, Nicholas Zako.

Senior Personality

Most Intelligent:

Alex McCullough, Vidhi Patel and Sean Dowhan



Most Artistic: Jenna Kerns and Tyler White



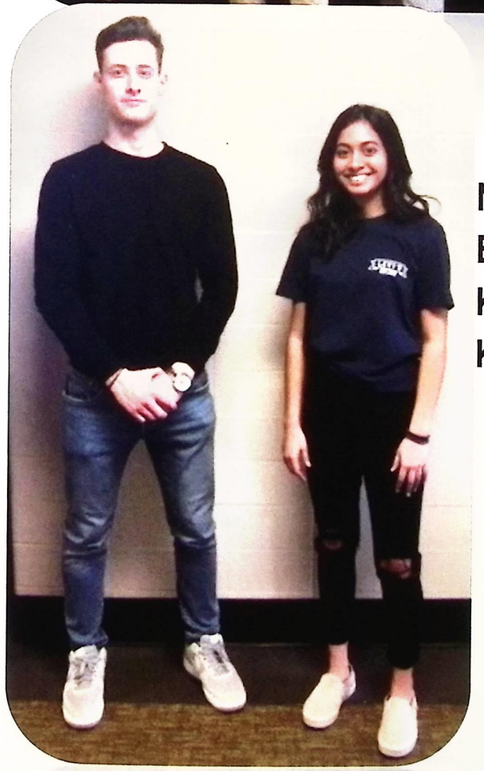

Not Pictured—
Best Smile: Hailee Kircher and Kenny Streb

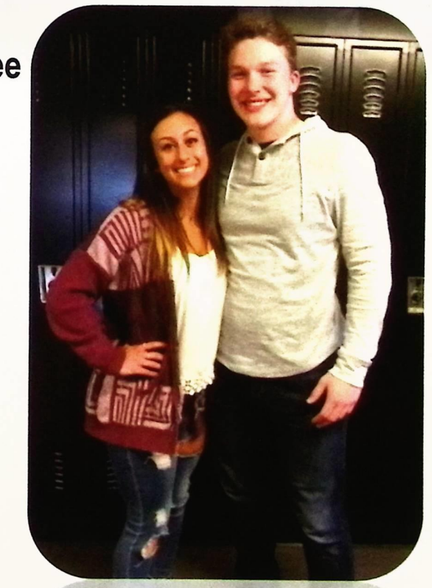

Best Dressed: Vidhi Patel and Adem Bitic

Cutest Couple: Mikaela Fording and Brad Burrows

Poll Winners...

Most Musical: Molly Moran and Bradd Hilston

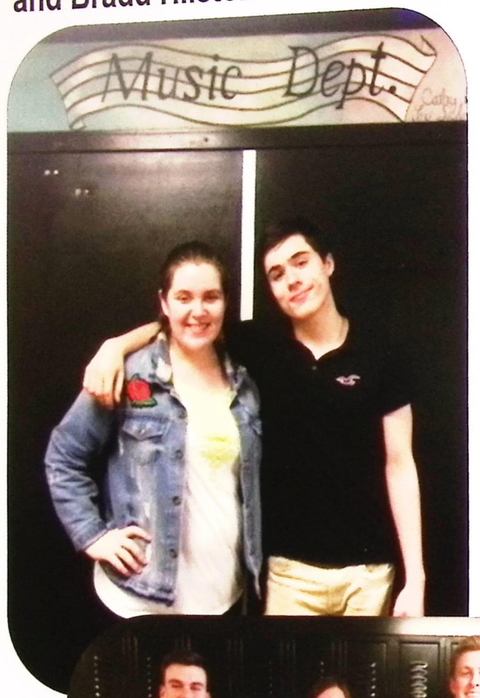



Most Athletic:

Sam Pirosko, Evan Pyle, and Kenny Streb

Class Clown: Skylar



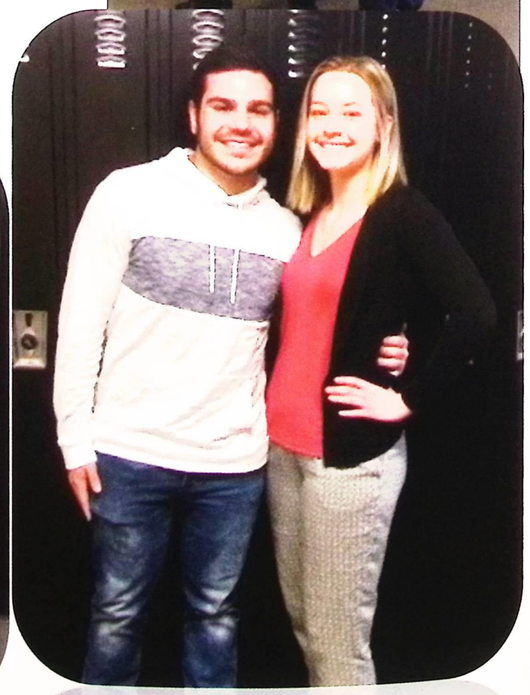

Most Likely to Succeed:

Alex McCullough and Devin Kleinhenz

Most School Spirit : Jenna Kerns and John Car



Best Actress and Actor:



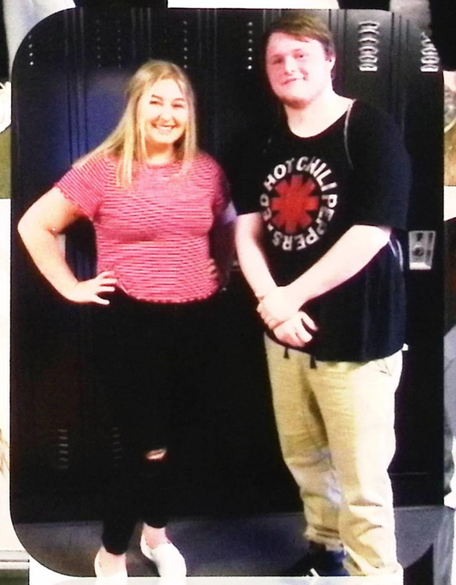



Worst Case of Seniori-tis: Brittney Swaney and Brandon Ronevich



Best Eyes:

Lexi Genter and Kenny Streb

Best Personality:

Nicole Piccano and John Car

Juniors



Cecelia Federia - President



Izzy Hatfield - Vice President



Joe Soucek - Treasurer



Pamela Peric - Secretary





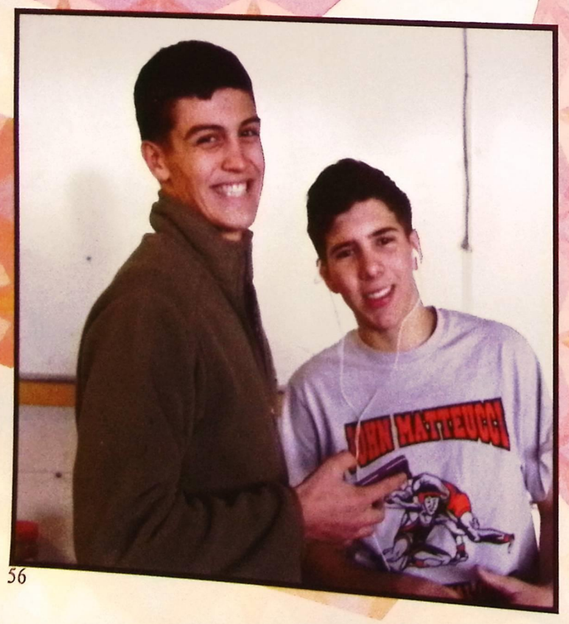



JUNIORS



Kai Adams
Bridgette Addleman
Ronald Anselmi
David Arnold
James Arnold
Jarred Arnold
Albana Bajramaj
Adon Baltrunas

Nathaniel Bassin
Hannah Batistic
Erin Baur
Jacob Beasley
Tina Beganovic
Dominic Berardinelli
Antonette Bisbee
Caitlin Black

Lydia Blatnik
Sophia Blatnik
Cole Blomgren
Aidan Bloor
Jillian Borthwick
Micah Bosko
Breanna Bradford
Healy Brady

Izabela Brcinovic
Aaron Broja
Sophia Bruss
Madison Bunnell
Justin Burko
Samantha Butler
Saverio Calabrace
Jose Carmona

Hunter Carrigan
Arriana Casanova
Luke Certain
Maddisan Chase
Jacob Chernok
MacKenzie Chick
Allison Chlad
Colin Christopher

Jarod Cipriano
Julia Cirino
Matthew Clemens
Justin Coleman
Joseph Collins
Kayla Colton
Daniel Crane
Kaylyn Culliton

Riley Cunningham
Ivana Cvjetkovic
Jody Dalton
Jason Davidson
Stephen Davies
Dylan Davis
Tatiana Deas
Rachel Dempsey

Tyler Dickard
John Dietrich
Hannah Dill
Jonathan Dotson
Steven Duganitz
Miranda Eastman
Jenna Elias
Bridget Elliott





JUNIORS

Savannah Engbert
Luis Estrada
Gianna Evans
Justin Fair
Matthew Featsent
Cecelia Federici
Mario Federico
Emily Ferencie

Zachary Ferkul
Joray Fierle
Isabella Formica
Derek Francis
Jeffrey Fredle
Mary Fredriks
Thomas Frye
Chloe Furlong

Elizabeth Gallagher
Allison Gardner
Anastasia Gatto
David Getzy
Ryan Getzy
Marshall Gipson-Smith
Tyler Gliha
Tatum Gluck

Angelo Goan
Alexandra Golden
Chandler Gradomski
Kyle Grossl
Kaelin Guerrero
Justice Gunnoe
Tyler Guttu
Chloe Guy

Gabrielle Hackathorn
Zachary Hada
Francesca Hadzima
Makynzie Hall
Nicholas Haller
Madelyn Hamilton
Mackenzie Hammond
Olivia Hammond

Hannah Harris
Katarina Hartman
Joseph Harvey
Isabella Hatfield
Austin Hazlinger
Sierra Helm
Jake Hewitt
Seth Higham

Desiree Hodgson
Nathanael Horton
Justin Howard
Charity Jeffries
TJ Parker Jensen
Hunter Jewell
Izabella Jogan
Mitchell Johnson

Colin Justice
Jared Kaczur
Kaitlyn Kaliszewski
Daniel Karban
Tyler Karpinec
Alyssa Kastanis
Brian Klein
McKenna Kocin-Montes

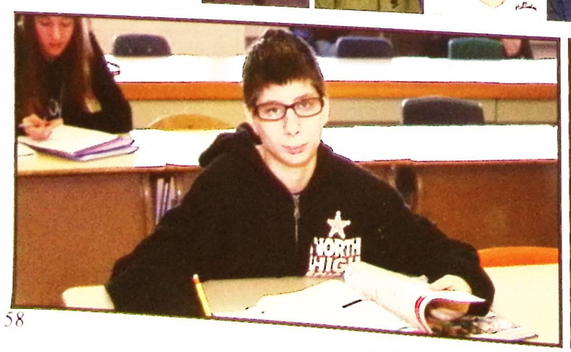

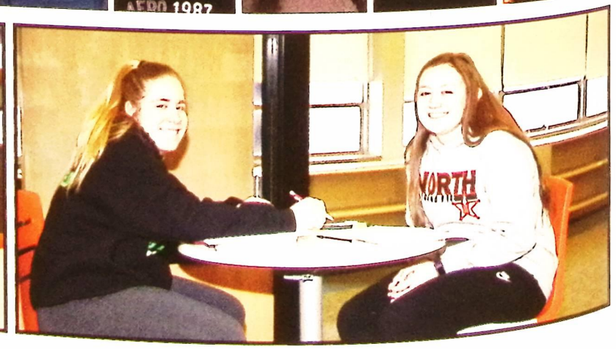

JUNIORS

Natalie Komma
Joshua Kooyman
Angelina Koscica
Grace Krenisky
Monica Kustura
Kaileigh Labarbera
Cain Laney
Richard Lanzara

Makala Lardner
Maria LaRiccia
Alexandria LaRiche
Zachary Legat
Jace Leonelli
Evan Liddington
Eric Likovic
Jeffrey Little

Andrea Lizzini
Sir Jalen Look
Nicholas Lotz
Philip Lovrinovic
Jamie Lowry
Jeremiah Luker
Kirsten Luksic
Collin Lyons

Michael MacCartney
Nicholas Madda
Tyler Maehler
Daniel Manchook
Kaitlynn Marciante
Cameron Martin
Danny Matosevic
Lindsey Mausser

Arriana McClung
Maya Meek
Kayla Meeks
Haylee Metz
Samuel Michalski
Michael Michney
Rhianna Mihalek
Harmony Miller

Michaela Miller
Jacey Mingus
Zachary Mitchell
Brooke Molakakis
Nathaniel Molek
Danny Moore
Derick Morales
Isabella Morehouse

Derek Moser
Morgan Moser
Hunter Mueller
Nina Nappi
Lynsey Nardy
Jordan Naroski
Jamie Naymick
Zane Nebe

Stan Nedlik
Payton Noggy
Madeline Norton
Jordan Novitsky
Raymond Occhionero
Sebastian Osler
Justin Panchula
Teyanna Parsons

Lar'Reesha Patterson
Brett Payne
Calina Perchinske
Pamela Perie
Matthew Petrasko
Kylie Pettit
Kaylee Phillips
Emma Piatek

Jamie Pierce
Clare Pittock
Orval Pontious
Liana Porcello
Ryan Price
Alexis Primiano
Jesse Pyles
William Rados

JUNIORS

Veronica Rasile
Mathew Reed
Justin Reel
Kayla Reik
Mark Reineke
Anthony Ricciardi
Hayden Roberts
Mason Robey

Allie Robinson
Cory Rushworth
Christy Russo Southard
Nicolas Ryan
Lina Saleh
Kristy Sanchez
Ty Saperstein
Grace Schaefer

Alexys Schupska
Spencer Sedivy
Dylan Sellers
Jeremy Semick
Jack Sheehan
Max Skale
Brian Skolny
Jessica Skora

Britney Smith
Cora Smith
Corey Smith
Jared Snodgrass
Hailey Snyder
Raymond Snyder
Olivia Somich
Joseph Soucek

D Nario Staples
Leah Stone
Brittney Strickland
Nicholas Stuck
Brandon Swearingen
Cade Tatonetti
Olivia Teal
Jacqueline Toma-Sabo

Kayleigh Travis
Haley Trent
Nevaeh Triplett
Sean Turchon
Jason Turk
Matea Turkalj
Amanda Turner
Dominick Urgo

Marija Uzarevic
Taylor Valaitis
Taylor Valletto
Alyssa Vara
Anthony Velazquez
Nicole Velic
Arianna Villanueva
Benjamin Walters

Myka Walton
Caitlin Washburn
Bailey Way
Theresa Wayts
Ripley Weaver
Thomas Weber
Nikolas Wesbecher
Kevin Whetzel

Star White
Ashley Widdowson
Caitlynn Wietrzykowski
Katelynn Williams
Aaron Wise
Hailey Wiseman
Jacob Wolf
Spencer Wood

Jasmine Young
Nicholas Yurko
Megan Zaleski
Samantha Zaller
Rachel Zavoda
Daniel Zinner

Sophomores



Jalyssa Thirion - President



Serafina Guerreri - Vice President

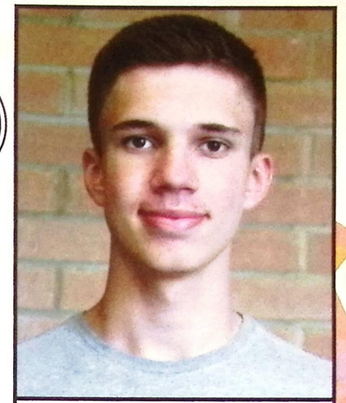

Nick Colacarro - Treasurer



MacKenzie Foss - Secretary



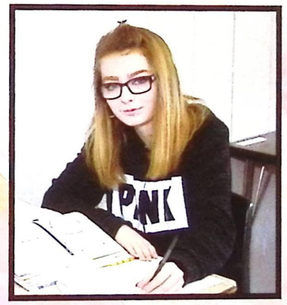

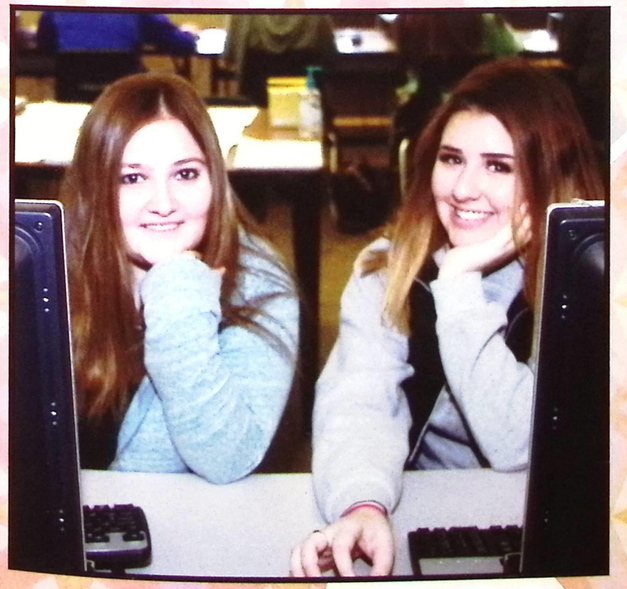

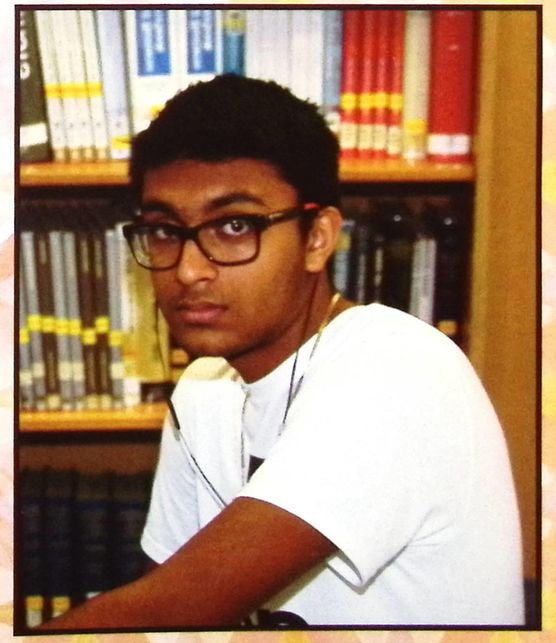

SOPHOMORES

Richard Abrams
Jesmina Alia
Dylan Allen
Tiffany Ambrose
Dante Angelo
Caitlin Argenti
William Babcock
Annatta Baltrunas

Haley Bandelow
Donovan Barnes
Cameron Barney
Sydney Barnhouse
Ethan Belt
Joshua Bencina
Alexandria Beranek
Afrim Bitic

Alison Bitner
Alayna Bloor
Grace Bosworth
Elias Boulos
Joseph Braford
Alexis Breen
Mikayla Brinkley
Cameron Brown

Kaitlin Brown
Alexis Brumley
Alyssa Bryant
Layla Bucary
Ryan Burdecki
Cody Carey
Erin Carrigan
Kate Carrigan

Jonathan Caskovic
Dillon Cendol
Gabriella Childers
Kayla Clapacs
Kristina Nikole Clark
Jaelyn Cobb
Zoe Coffey
Nicholas Colacarro

Brendan Collins
Mikayla Collins
Olivia Colo
Anna Cook
Kerri Cumberledge
Amanda Daro
Kara Davis
Gabrielle Day

Joshua DeBiase
Leah DeBiase
Mate Dedic
Robert Delis
Mya DePuy
Annalisa DiCerce
Brandon Dolan
Michael Domingo

Reagan Dorsey
Madeline Dreyer
Jack Durbin
Ella Duric
Cheyenne Earl
Nicole Economou
Anastasia Engbert
Michael Fellenstein





SOPHOMORES

Kelsey Fiorello
Matthew Fleming
MacKenzie Foss
Jared Frasure
Samantha Fredle
Dylan Froelich
Melanie Gainor
Katelynn Genzen

Jared Gercar
Christian Giammaria
Madielyn Giavonette
Jack Gillespie
Brianna Giudice
Katryna Gjerek
Daniel Gredence
Victoria Greeby

Dillon Grinstead
Sarafina Guerrieri
Travis Gumm
Sam Guzik
Britney Haase
Kaylin Hall
Braden Hamrick
Anthony Harper

Lauren Harps
Helena Harvey
Johnathan Haslett
Kaitlin Hayward
Steven Henderson
Kyle Hewitt
Deshawn Hickman
Sierra Hickman

Britney Hommel
Devin Hope
Daniel Hovanec
Kelsi Howard
Dominic Humble
Hannah Humphrey
George Inman
Cheyeene Irwin

Cory Janos
Abbigail Jarc
Joseph Jennings
Emily Jones
Kassidy Jones
Renee Jones
Rico Jones
Brian Kaucic

Danielle Kaucic
Nicholas Kaucic
Emily Kelly
Julia Kerns
Michael Komso
Kai Koppenhofer
Justice Krenek
Matthew Kunsman

Dylan Leasure
Carter Lender
Destiny Leo
Katherine Leonard
Dane Lesko
Xavier Lewis
Michael Leyritana
Chris Lisak





SOPHOMORES

Julia Loncala
Cassandra Lucia
Megan Luoma
Kyle Luther
Kennedi Lutz
Isabella Maffei
Harmony Maiden
Alyssa Majette

Zachary Mako
Andreyon Malone
Roman Mariano
Marko Maric
Kate Marijolovic
Sara Marijolovic
Dylan Marn
Adam Martin

Ashlee Massey-Kronik
Kate Matier
Gates Mavar
Mackenzie Mayne
Summer McCall
Julia McCallister
Mariah McDaniel
Kayla McGuigan

Brittney McIntosh
Tyler McMasters
Darren McNeill
Francis Miekeley-Harris
Abigail Miller
Colleen Minadeo
Bryce Morton
Christopher Neurohr

Tom Nguyen
Eric Nightingale
Gabriel Nish
Lauryn Nobles
Erik Noggy
Christopher Occhionero
Thomas Okerwall
Olivia Oostdyk

Ethan Osler
Giana Paglio
Alexander Parker
Dhvani Patel
Nihar Patel
Rushi Patel
Maximus Patrick
Christian Paugh

Faith Perkins
Sofia Pfeil
Luke Phares
Alexandria Piascik
Justin Pituch
Angel Plass
Cameron Proctor
Jasmine Ramski

Michaela Randolph
Alan Reed
Nathan Reese
Elizabeth Regovich
Cora Richards
Sarah Richter
Caitlin Rieder
Daniel Rigby



SOPHOMORES

Mackenzie Roesky
Martina Rosic
Matthew Royal
Savannah Sabo
Nicholas Sabol
Josh Sakal
Vincente Sanzo
Matthew Savage

Matthew Scarberry
Emily Schaffner
Nathaniel Scott
Chailey Sechrist
Tina Sekelsky
Austin Senger
Hannah Sinkko
Alyssa Sintic

Austin Siracusa
Gabriel Siupinys
Logan Slate
Andrew Smith
Paige Snuffer
Isaac Soto
Robert Soucek
Kyle Spence

Skylar Spurlock
Kyle Stang
Kailey Steible
James Steinmetz
Savana Stonko
Joseph Stuart
Christopher Stylinski
Finnegan Sullivan

Jenna Suster
Elizabeth Suydam
Dana Szpak
Ian Tajgiszer
Noella Telzerow
Jalyssa Thirion
Te Nyjah Thomas
Nicholas Tizzano

Joshua Tomaselli
Deven Tomcany
Alyssa Toney
Nicole Trem
Gina Tricomi
Tyler Turchan
Logan Tyson
Joseph Urbas

Elizabeth Vacha
Ledia Vajusi
Mason Vanek
D'Artagnan Vega
Riley Velichka
Jordan Victor
Austin Vitello
Charlotte Vogler

Carisa Vollman
Robert Way
Da'Jah Williams
Carli Wilson
Lydia Wilson
Frank Wolf
Dacoda-Daniel Woodley
Joseph Yanulaitis

Akaylia Yates
Kyle Zbozien
Hayley Zelenak
Heidi Zidan
Paige Zigman
Tristyn Zukoski

Freshmen

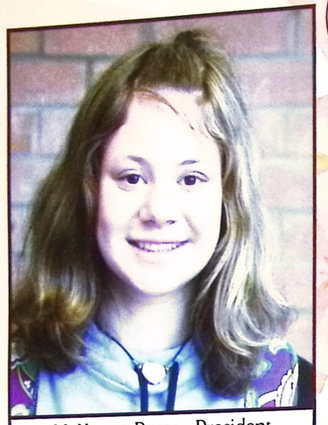

McKenna Payne- President

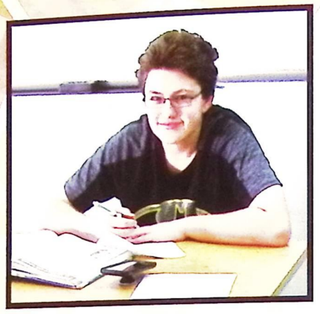



Elizabeth Lucarell - Vice President

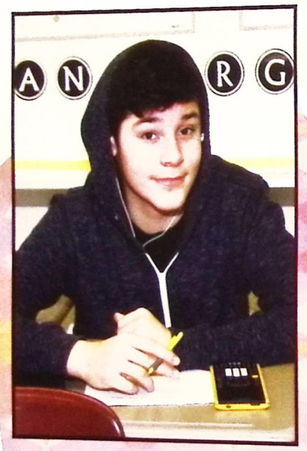





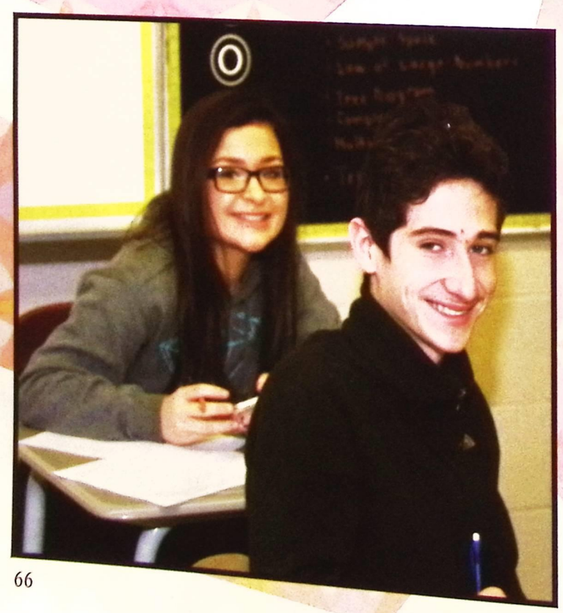

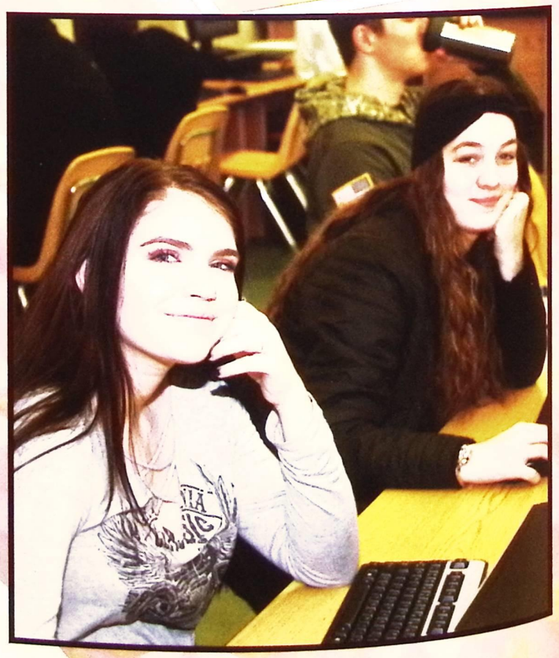

FRESHMEN



Kelsey Aaron
Emma Ackerman
Camryn Adams
Joseph Adato
Kurstin Alderman-Signorelli
Samantha Allen
Hayley Almasy
Brian Angelo

Victoria Aquilano
Alexander Asberry
Sienna Asbury
Luke Austin
Nathan Babcock
Armonie Baird
Madisyn Baird
Alex Ballantyne

Lauren Barcelo
Clayton Barnes
Joshua Barzal
Selena Baur
Natalia Baylog
Mike Beckman
Cameron Beemiller
Olivia Bergeron

Hannah Bitner
Kelsey Bitner
Francis Bittner
Aaliyah Blair
Tyler Blankenship
Scott Blatnik
Ava Bonarrigo
Katherine Bordonaro

Casey Bosko
Jilliane Bowers
Sidney Boyes
Gavin Bradford
Pierce Brady
Morgan Brazytis
Kaylee Brindley
Devo Britsky

Kyler Brooks
Adam Brougher
Bryanna Brown
Julianna Brown
Liam Browne
Kayla Campbell
Nathan Carver
Katelyn Case

Kira Casebeer
Anthony Cavalli
Dominic Charielle
Ariana Clark
Bailey Clark
Dylan Clark
Erik Clark
Madeline Collins

Jayden Conley
Tyrell Conner
Madison Cook
Kaitlyn Cottrell
Diamond Crawford
Pedro Crawley
Andrew Culliton
Al Cutler



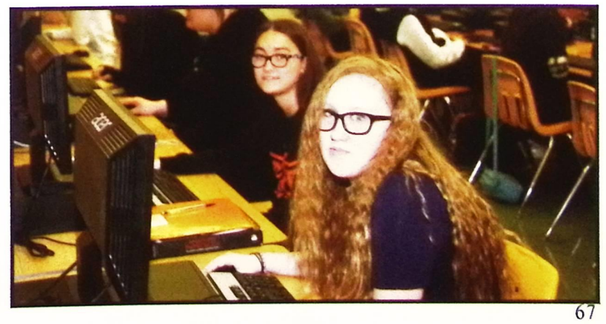

FRESHMEN

Joseph Davis
Micah Davis
Alex DeGidio
Leah DeGidio
Evan Delong
Hailey DeSico
Angelina DiCillo
Marrissa Dickard

Kara DiRusso
Gracie Dobie
Jessica Dodd
Justus Doornbos
Anthony Dougher
Avril Drew
Kaitlin Drew
Cameron Dryer

Bryan Duda
Bailey Duleba
Kayla Elek
Peter Elliott
Cheyenne Ellison
Ethan Fisher
Matthew Flanagan
Cory Fredriks

Eli Funk
Mackenzie Gallo
Samuel Ganim
Vincent Ganz-Rogers
Duane Gardner
Michaela Gatto
Tremmell Gay
Adrianna George

Dakota Geyer
Ashton Gibney
Jazmine Giurbino
Daniel Goerndt
Amanda Golenski
Emma Gorman
Jessica Gotti
Mackenzie Granchi

Kyle Grandia
Anna Green
Marleigh Green
Chloe Gregory
Joseph Grim
Haley Grinstead
Lily Gron
Angelo Guglhotta

Elijah Gulley
Lillian Gunton
Mateo Gutierrez
Avery Guy
Nicholas Hadzima
Dominic Hancovsky
Benjamin Hartman
Melody Hartman

Jaida Hicks
Caleb Higham
Quincy Hilliard
Ryan Hoernig
Nathan Holabird
Maykala Hooper
Nicholas Hoover
Ethan Horton

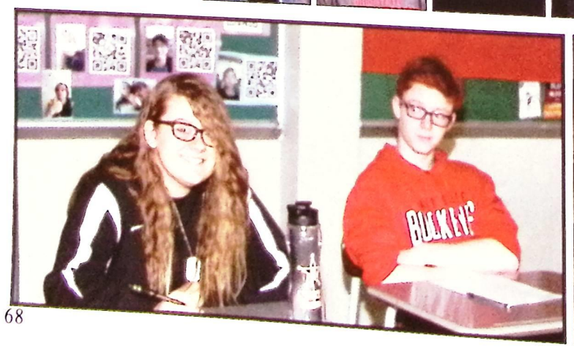



FRESHMEN

Joshua Horvath
Asianna Hrvatin
Jaelen Hudson
Ryan Huffman
Antonio Inkton
Charles Inman
Denis Ivancic
Brady Jackson

Virgil Jeffries
John Jelenic
Hailey Johnson
Tiffani Jones
Mackenzie Juneja
Nikolina Juric
Ethan Karis
Bridgette Karr

Connor Keck
Jason Kelley
Margaret Kelly
John Keough
Delaney King
Sam Kingery
Kenneth Kirchner
Kacy Kizlik

Samantha Kleckner
Sierra Klein
Adam Kleinhenz
Jayden Klym
Aiyannah Knox
Kailynn Kononow
Cierra Kope
Ethan Kordos

Samantha Kovach
Alexis Krakora
Bridget Krihwan
Maureen Krihwan
John Kropf
Jordan Kuhse
Travis Kunsman
Kierstenn LaBarbera

Cassidy Labbato
John Lanning
Hayley Lanzara
Devon Lennon
Brooke Lombardo
Elizabeth Lucarell
John Luke
William MacCartney

Kylea Madsen
Marianna Maehler
Ethan Mai
Bella Marcellino
Lindsey Markiewicz
Olivia Martin
Gary Marts
Clara Maruna

Dylan Masters
Kaitlyn Mastroianni
Anthony Matic
Martina Matic
Alyssa Maynard
Kirstin Mayock
Zoe Mazzei
Nicholas McElroy



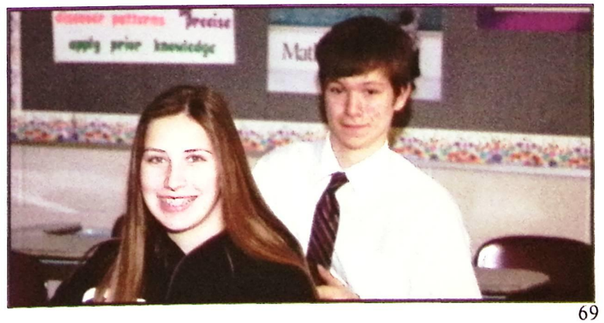

FRESHMEN

Benigno Melaragno
Gabriel Meros
Nicholas Miheli
Aymee Miller
Dylan Miller
Hunter Miller
Jacob Miller
Brennan Mills

Jaclyn Mingus
Kaden Mingus
Ashley Mitan
Draysean Mitchell
Christopher Molica
Gabriel Murowsky
Joel Muzila
Johnathan Mylant

Kendall Nagelski
Trinity Nagelski
Kaleb Nakaji
Bailey Naymick
McKenna Naymick
David Noe
Colton Noggy
Kyle Nugent

Nathan O'Connor
Benjamin Oboczky
Jordan Oboczky
Angelina Ortman
Andrew Paduano
Kostandin Paloli
Erin Panchula
Jaden Patterson

McKenna Payne
India Pearsall
Sean Pecsi
Anexie Perez
Lauren Petrasko
Donovan Petrecca
Kaylee Phillips
Alyssa Picciano

Aalliyah Plass
Kristen Poderzay
Mackenzie Polunus
Kevin Qorri
Esteban Ramirez
William Randolph
Jaina Reber
Allen Reed

Jason Reik
Ariana Reinke
Brianna Resse
Ian Richards
Abigail Richardson
Alexander Richardson
Riane' Robinson
Eric Rodriguez

Bristol Rotert
Jacob Rupsic
Kylee Russo
John Rypinski
Mohammad Saleh
Zoe Sanborn
Shannon Sangston
Dominic Sanzo

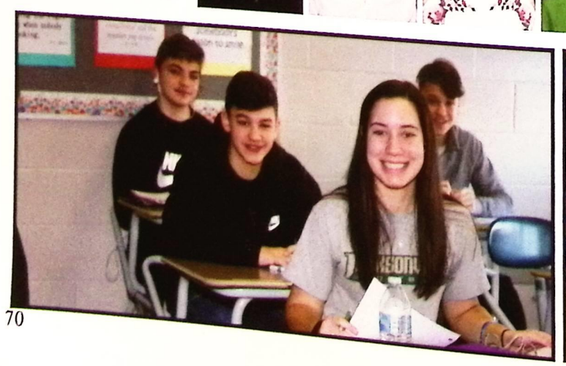



FRESHMEN

Gianna Saviano
Ashley Scarberry
Tyler Schwenk
Zachary Segulin
Mason Sellers
Emily Semick
John Sethman
Sean Shanley

Noah Shannon
Charles Sheehan
Kori Shingledecker
Angelique Sintic
Kaitlyn Siracusa
Rae Sirl
Maya Situm
Joseph Skolny

Alyssa Slagle
Nicolette Slechta
Abigail Smith
Chloe Smith
Daniel Soltesz
Naylla Southard
Adrianna Spadaro
Allyson Spicer

Ethan Spoth
Dameon Stanczak
Tamara Stanic
Nicholas Steiner
Nathan Stuck
Hailey Summers
Olivia Svancara
Dustin Tartaglia

Paige Tayfel
Jessie Tekancic
Justin Terrano
Alexis Thompson
Isiah Thorpe
Amaya Toney
Sierra Trent
Aiden Tresler

William Ungar
Nicholas Varga
Madison Vitello
Ryan Volk
James Walker
Thomas Walker
Owen Waltz
Karmen Wanchisn

Donyea Ward
Megan Wayts
Melanie Wayts
Kaylin Webb
Hannah Wesbecher
Hannah Wetklow
Jacob White
Kayla White

Katie Widdowson
Damien Williams
Hailie Wilson
Ryann Winters
Tyler Wood
Dylan Young
Anthony Yuko
Emily Zaleski

Trenton Zelley-Vogler
Corey Zwick

Staff

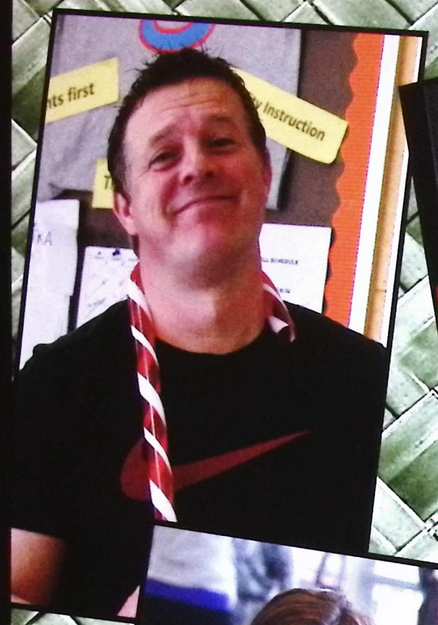



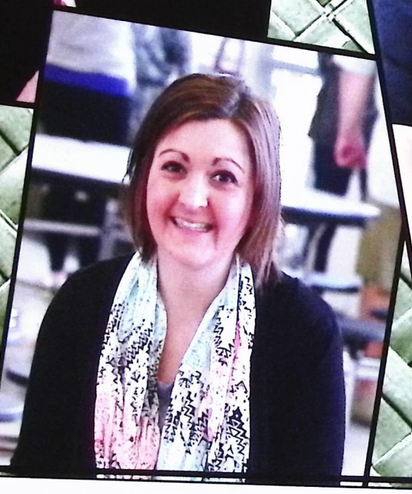



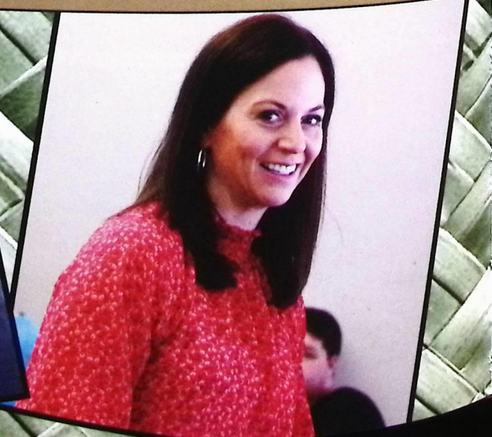

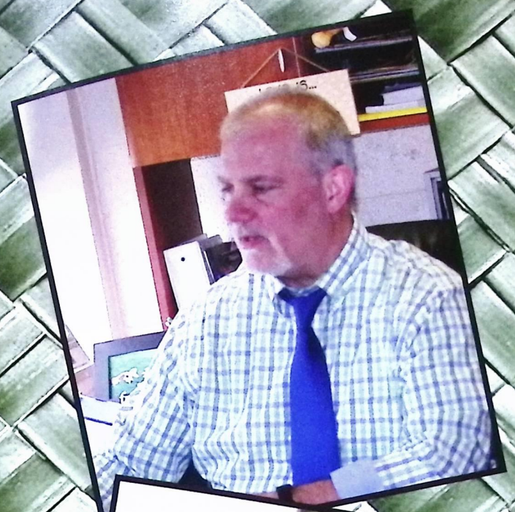

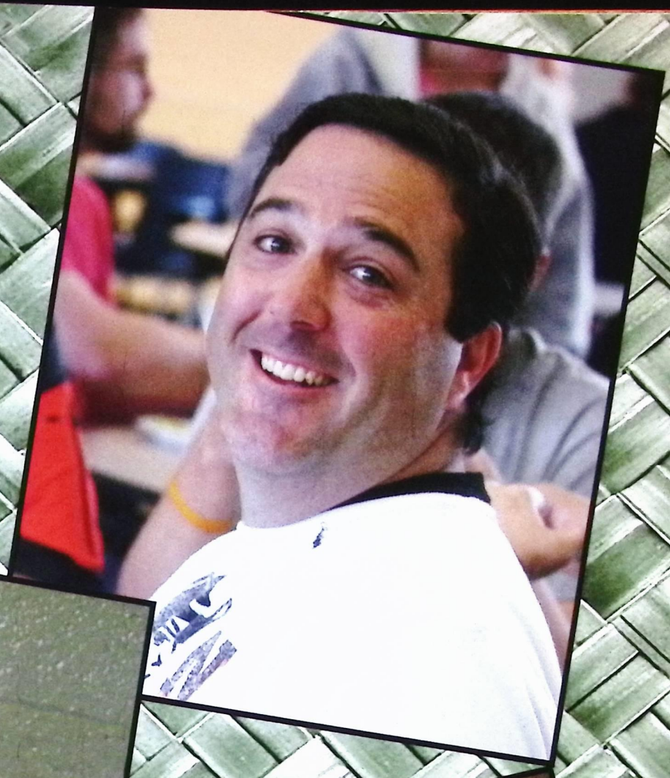









Michelle Augusta
Renee Augusta
Leslie Baird
Stephanie Billhardt
Michelle Bostwick
Susan Bouplon

Royal Brettrager
Jennifer Brooks
Krisinta Clark
Karen Connolly
Debbie Debernardi
Nathalie Ducsay

Jenny Ebersole
Monica Falzone
Marie Forsell Fill
Nancy Fowle
Nancy Goddard
Brenda Graves

Teresa Gray
Robert Grove
Steve Hertrick
Meg Juliano
Joyce Keough
Denise Kerman

Heidi Kirschnick
Nancy Knack
Alice Koporc
Jessica Lipold
Karrie Luzier
Jackie Maiden





Aaron May
Kandi Medic
Annette Misconin
Lindsey Nuibe
Jackie Paladino
Sue Pontious

Matthew Powaski
Melanie Providente
Cindy Reik
Heather Riser
Brenda Rodick
Kattya
Romero-Mora

Natalie Rosmarin
Jennifer Schendel
Scott Stasa
Nicole Staunton
Janet Stohr
Laura Strodtbeck

Kyle Teal
Mary Jo Timbers
Joy Vanalman
Dina Vogel
Mickey Volpe
Stan Williams

Ranger Staff

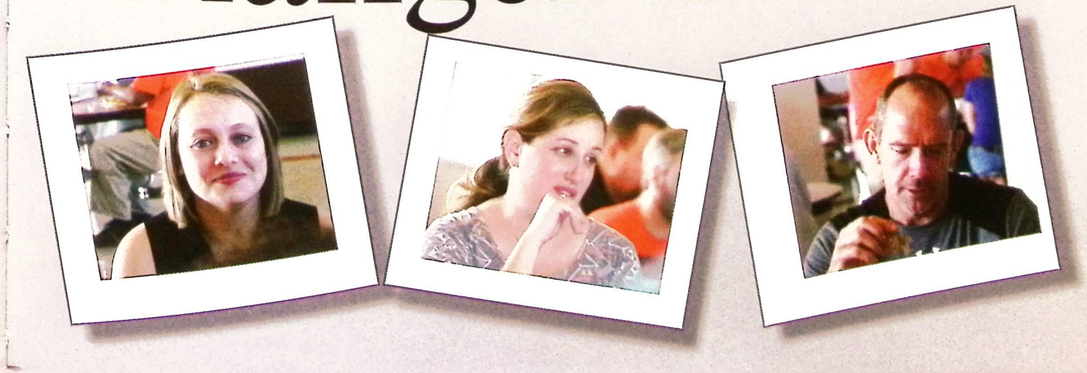









Sports



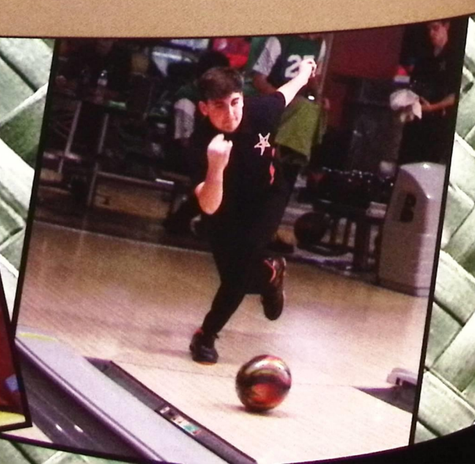











Football



"There's not a better group . . ."

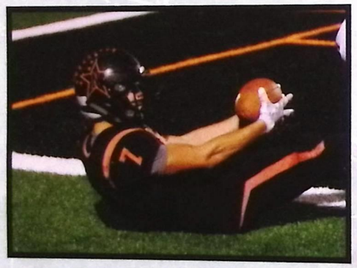

Boys Football completed its season under the direction of head coach Shawn Dodd with a record of 6 wins and 5 losses. Very proud of his team's effort, Dodd said, "Not only were we able to reach the playoffs for the first time in school history, but we also had 67 players earn the All-Conference All-Academic team."

After opening the season with one strong win against the Westlake Demons with a score of 47-16, the Rangers seemed to plateau. Following the Westlake win, the team found itself with only 1 win in 5 games. It was time to rally, and they did just that by taking the next 5 games in a row.

A strange feeling clouded over the city of Eastlake which is used to getting excited over a "promising" season then getting let down after key losses. But this time, something was different. Fans, students, and parents still remained faithful to their team, even after the painful consecutive losses. It wasn't until the big loss at the Civil War that things really started to seem bleak. This was supposed to be their year, their year for everything. Everyone was looking forward to a win against South, but unfortunately South took the rival match again. Rangers, while sad about the loss, would soon celebrate because for the first time in school history, the team made it to the Division II High School Football Playoffs. "It is definitely emotional," said a teary-eyed Dodd. "The guys make fun of me because I'm a crier. I'm not going to hide it. I'm secure enough that I can shed a tear in front of these guys."

The Rangers gave it their all but were unable to get a win over No. 3 seed Bedford. After yielding 22 straight points to the Bearcats, the Rangers rallied in the second half to tie the game late in the fourth quarter. Bedford scored the game-winner with just 41 seconds left in the contest and the Rangers' season was history. "There's not a better group of kids to do this with," said Dodd. "They're all great kids and to do this in my third year in the program, in my hometown, where I'm part of the community is something special. Outside of winning a state championship, this is as good as it can get and I'm really proud of all that we accomplished this season."

Departing Seniors:

Kyle Andryscik
Christopher Beemiller
Bradley Owen
Cory Cantrell
Bryan Carrigan
Joseph Diulus
Tyler Dodd
Mark Fonovic
Joseph Ginter
Devin Kleinhenz
Evan Pyle
Nathan Rummel
Louie Severino
Kenneth Streb
Jake Tanski



Season Record

6 Wins
5 Losses

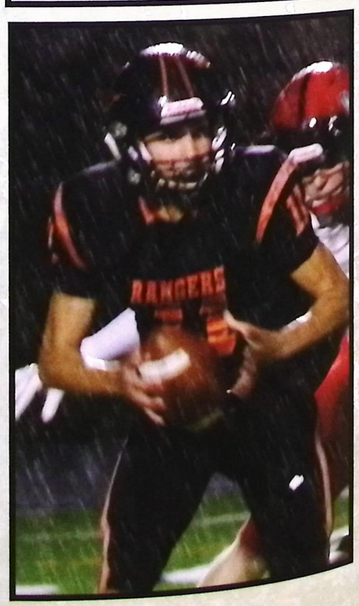



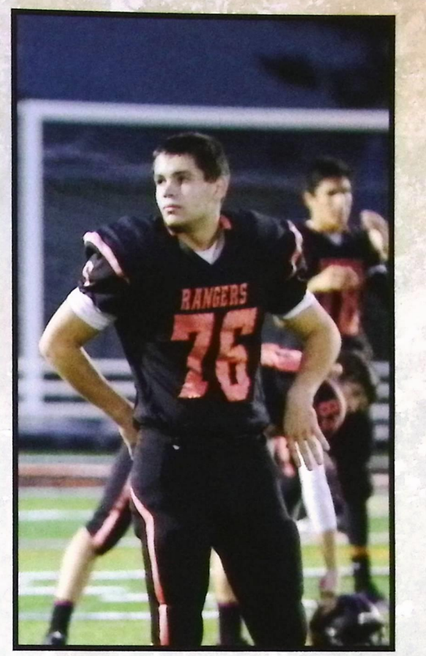

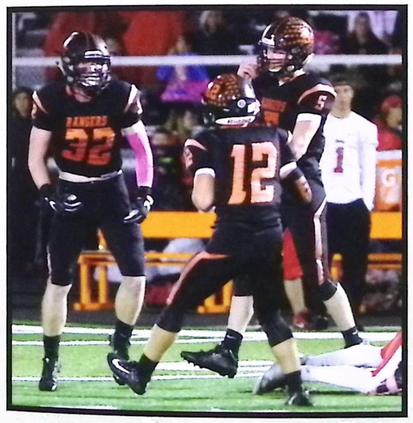







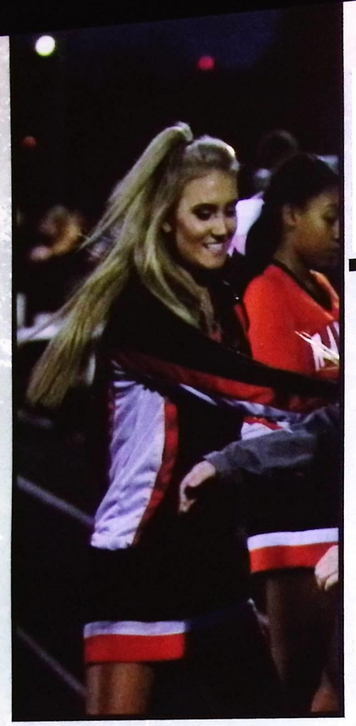

Football Cheer

"I was extremely proud of my varsity squad . . ."

Football cheer under the direction of Lindsey Nuibe and assistant coaches Tessie Schervish, and Mallary Salamon experienced an exciting season.

Nuibe stated, "Our varsity squad started off the season by winning 'Top Squad' at the Americheer camp in Akron over the summer. This is the highest achievement squads can win. Our success continued when varsity won 1st place in the 'Monday's with Malta Cheer Competition' in the fall." Nuibe continued, "I was extremely proud of the varsity for receiving these awards and continuing to challenge themselves throughout the season. Each girl gave 110% every performance and game."

Football cheer can be challenging as the girls are exposed to the elements including cold temperatures and raining conditions. They have to remain committed to keep the crowd motivated and entertained. The varsity squad along with the junior varsity and freshman squads worked hard all season putting in many hours of practice. The girls worked to improve their jumps, choreography and overall performances throughout the football season.

To her seniors Nuibe said, "Thank you for your dedication, effort and appreciation for the sport. You will all be truly missed. Don't be strangers!"

Departing Seniors:

Hailee Kirchner
Casey Erin
Haley Tizzano
Jaden Winters
Katie Zavoda
Sydney Zavoda





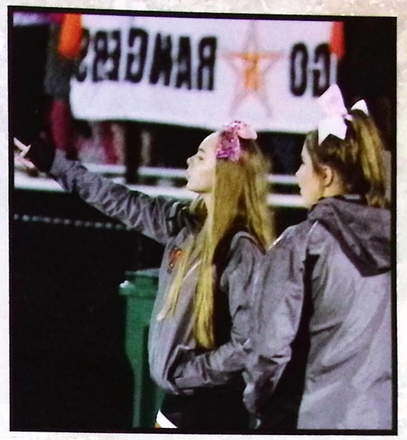



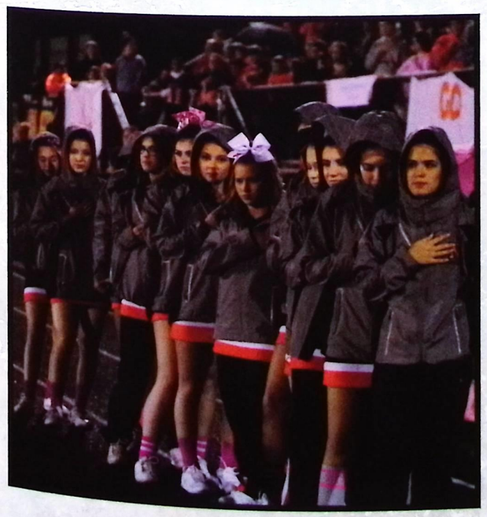

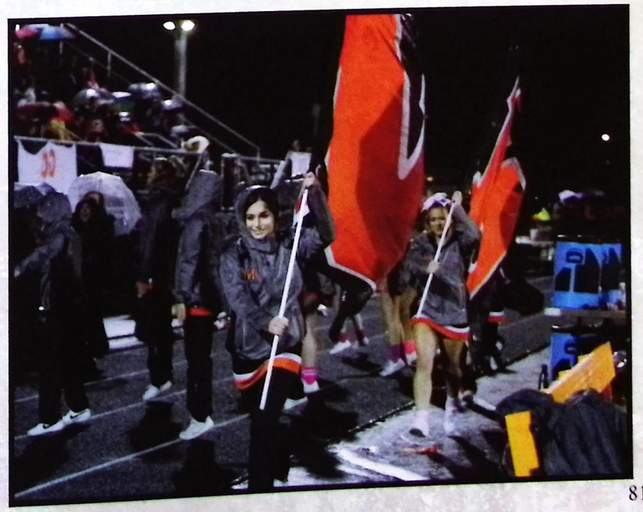

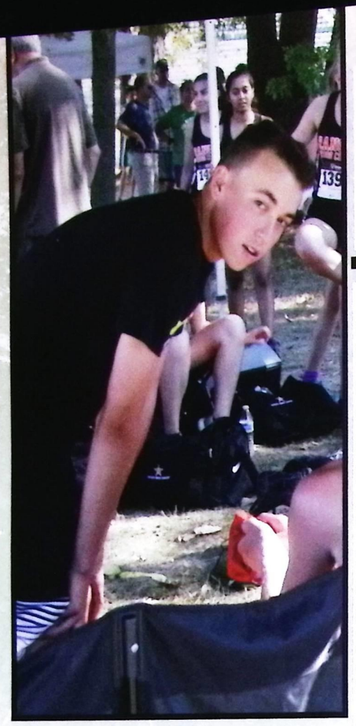

Crosscountry

"We were a very young squad..."

Boys Cross Country wrapped up their season under the direction of head coach Rob Grove and assistant coach Jessica Roode. Grove said, "This year was challenging starting with a very young team consisting of 9 freshmen and 1 senior." He added, "Working with a young team means working with limited experience. As a coach I want to be successful every season but know how important it is to develop new players."

The squad continued to develop and get stronger as the season progressed and Grove attributes their successes to the extremely hard work they put in to learning the sport and developing their styles.

Grove said, "I'm very pleased that we improved overall as a team and kept working so hard to improve our individual times by the end of the season." Team leaders this season were John Keough, Nick Ayres, Tommy Okerwall, Jason Reik, and George Inman. Looking ahead to next season Grove is confident the team will build on the skills they learned this year. Grove is excited that by their junior and senior years many of this squad will be tough competitors in the sport.

Grove said to his senior, "Continue to take every challenge ahead with the dedication and hard work you gave cross country and you will be a success!"



Departing Senior:
Nick Ayres



Team leaders:
John Keough
Nick Ayres
Tommy Okerwall
Jason Reil
George Inman









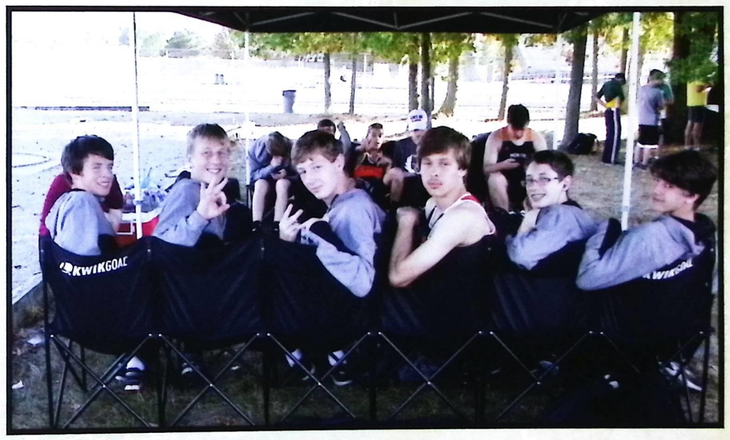





Crosscountry



"Never let up."

Girls Cross Country completed its season under the direction of head coach James Schleicher and assistant coach Jess Roode with a respectable season in the books.

Schleicher said, "We had a hard fought season. Despite battling injuries all season the XC Legends refused to quit. We were fortunate to have new leaders emerge scoring high and inspiring others. Lydia Blatnik stepped up to take the team under her wing after last year's top runner graduated." The team came together as a unit and finished the season strong with high hopes for next year.

Schleicher commented, "We had high hopes coming into the season; however, injuries were a constant setback each week. I was thrilled to see their true competitive nature emerge when their teammates needed them on race day and they did everything they could to make it happen, despite whatever they had to overcome at the time. There were a lot of tough setbacks and new lessons learned for next season."

Schleicher's words for his seniors are, "Never let up. If you apply the fundamentals of running, competing, and being an XC Legend to the rest of your journey in life, you cannot lose. There are no shortcuts. Keep putting in the work!"



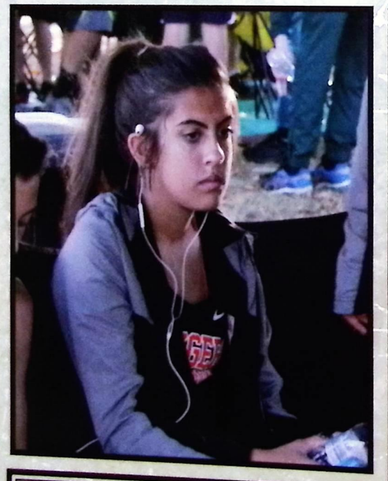

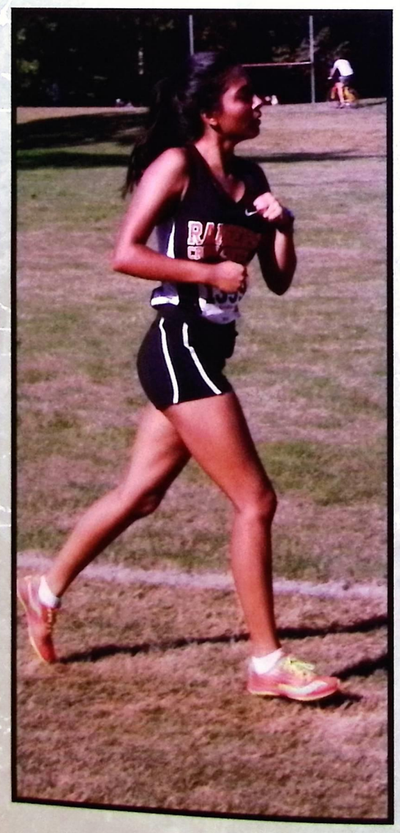

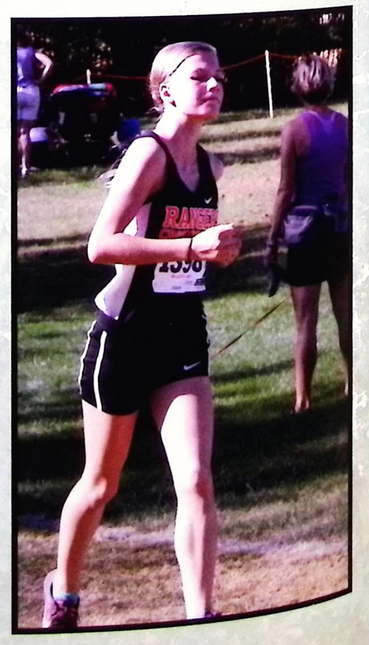

Departing Seniors:
Caitlin Jesenovec
Molly Roisin
Vidhi Patel





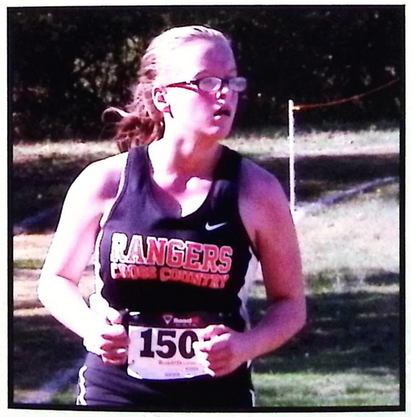



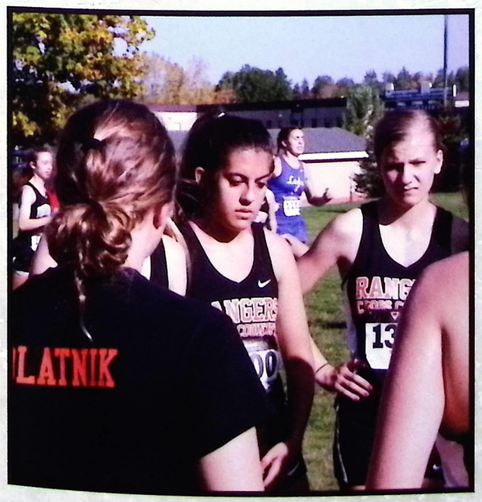



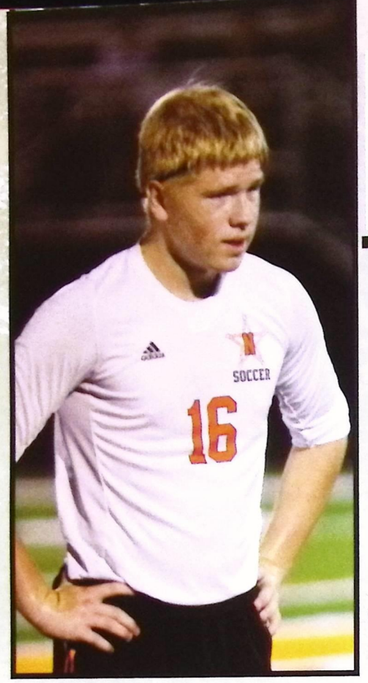

"Success is never a given without an outstanding effort!"

Soccer

Boys Soccer under the direction of head coach Steve Misick and assistant coaches Vjeko Dedic, Nick Ban, Max Hrnyak and Charlie Pipkin completed their season with a record of 6 wins, 9 losses and 3 ties record.

Misick described the season as starting well with promise but then turned into a struggle around mid season. Misick said, "We were a very young team that lacked varsity experience. Despite that our efforts were excellent and every player gave their best and gained valuable experience." It will take hard work in the off season but the coaches are optimistic that many of the players will return in the fall.

The squad scored memorable moments with a 4-2 win over Mentor and a last minute 3-2 win over South. Leading squad play were Dario Lukic, Haydrn Roberts, Michael Thomas and David Turner. Misick is looking ahead to next season facing the 16 teams on their roster. He said, "Mayfield is always a good game. They are a team that gives great effort every minute, just like us."
To his departing seniors Misick said, "Success is never a given without an outstanding effort!"

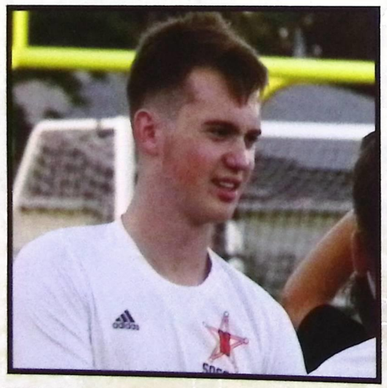

Departing Seniors:
Dario Lukic
Michael Thomas
David Turner
Brent Resse
Nick Svigel



Season Record
6 Wins
9 Losses
3 Ties





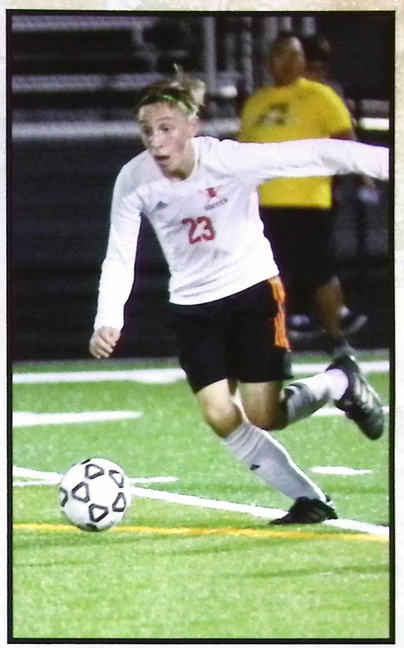

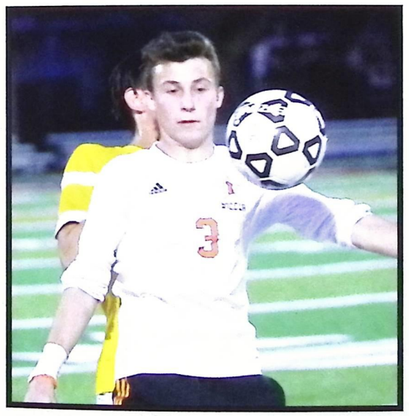



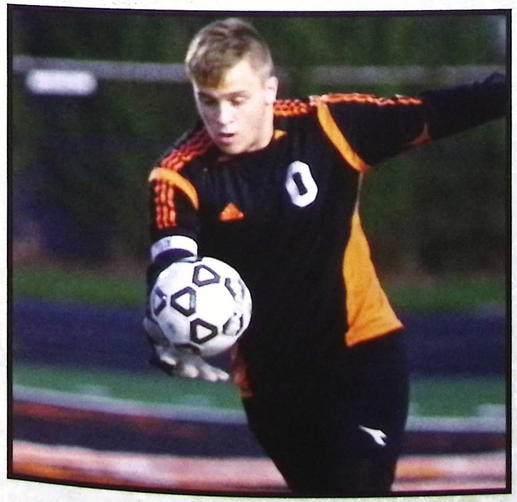

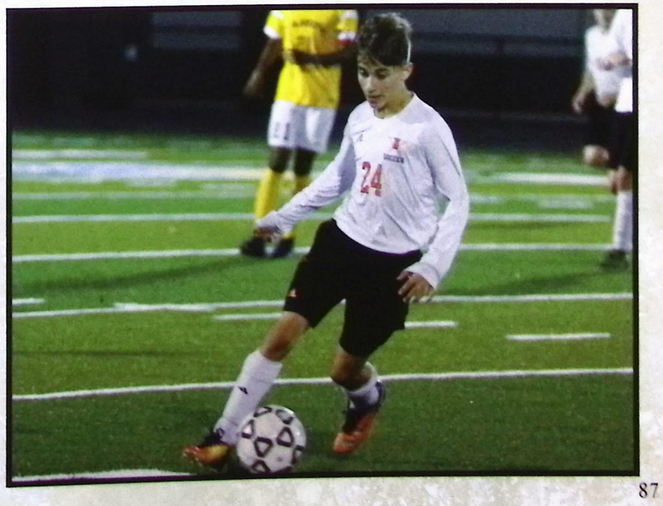

Soccer

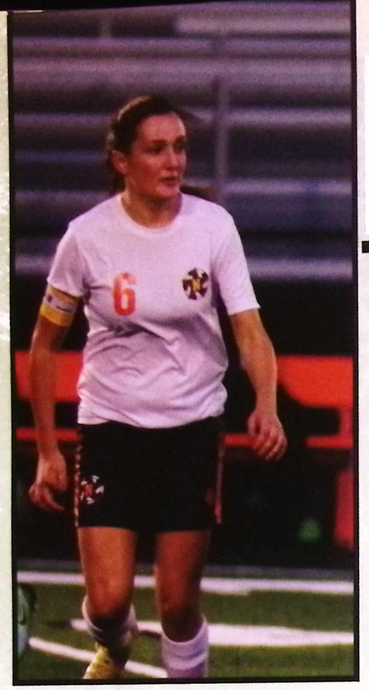

Girls Soccer completed its season under the direction of head coach Mark Wardeiner and assistant coaches Alan Wardeiner and Rich Elwell with a record of 2 wins, 14 losses and 2 ties.

The girls soccer program once again had an extremely challenging year in terms of competition. Although the overall record was 2-14-1, the girls were able to compete with some of the top teams in the News Herald area as well as teams that were ranked near the top overall in the state. Their division includes Olmsted Falls, Mayfield, Mentor, Midview and Madison. These teams play very competitive ball and make every match a challenge.

The girls enjoyed wins over Riverside and Lakeside. TeNyjah Thomas had many outstanding saves at the goal, spectacular enough to make highlight reels. Jess Martini led the team in goals and assists. Caitlin Stuart took on the role of free kick specialist doing an outstanding job.

Waldeiner said, "Soccer is a tough sport and I was proud of the way the girls practiced and competed every week. To his seniors he said, "You contributed so much to our team and led our girls with effort and sportsmanship. I wish you the best of luck in all you do."

"Soccer is a tough sport . . ."



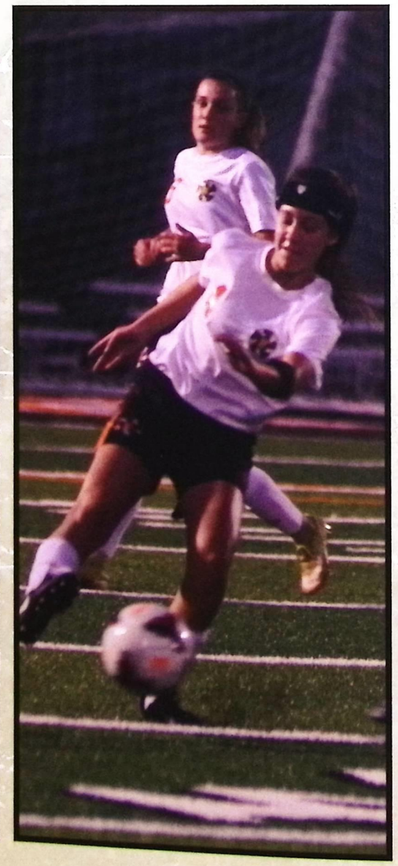

Season Record
2 Wins
14 Losses
1 Tie

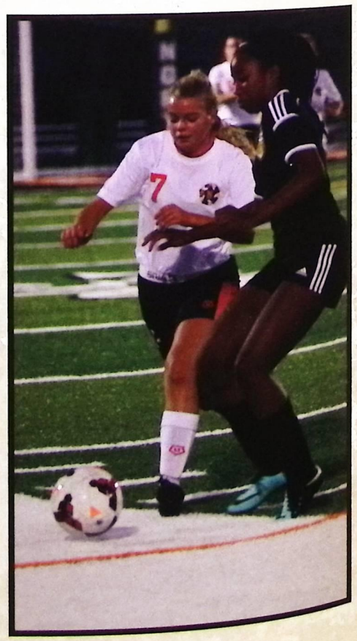

Departing Seniors:
Maiya Figer
Hanna Lapic
Jessica Martini
Alexandra McCullough
Caitlin Stuart





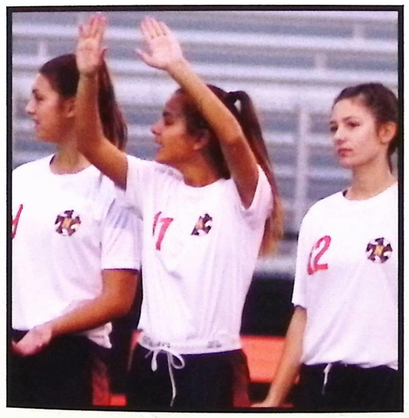



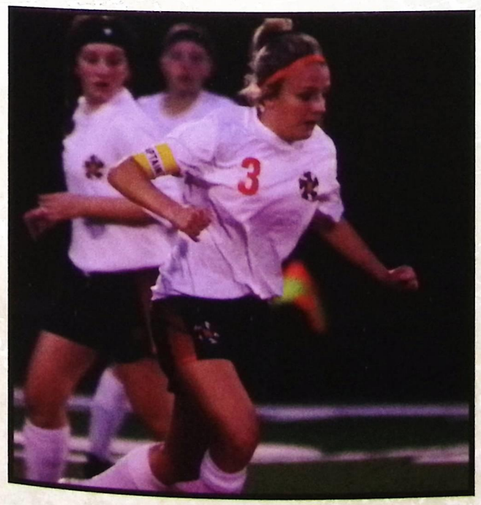



Volleyball

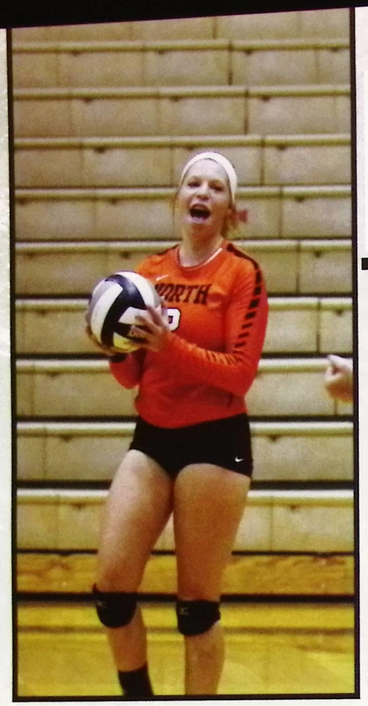

"Overall, it was a great season."

Girls Volleyball ended its season under the direction of new coach Chelsea Regovich with a record of 16 wins and 9 losses. The girls had a good season making it to the district finals where they were defeated by Mentor. Regovich said, "Overall, along with the girls, we were proud of our performance this season."

Regovich added, "Our season did not end up how we would have liked it to, but I think we definitely showed a lot." She continued, "Overall, it was a great season. There were some ups and downs but it was a great group of experienced players."

Senior Samantha Pirosko ended her career with 702 kills, 104 aces, 95 blocks, and 932 digs in 298 sets. Senior, Maria Blatnik ends her high school career with 633 kills, 284 blocks, 424 digs, and 62 aces in 329 sets. Maria will continue the sport at Lake Erie College.

With mainly a senior-based team this past year, next year will have to move to rebuilding mode. To her seniors Regovich said, "Congratulations, girls, on a wonderful season and good luck on your future endeavors!"

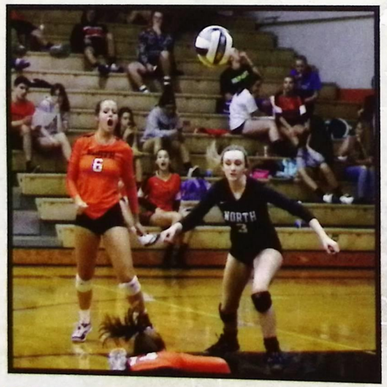

Departing Seniors:
Maria Blatnik
Jenna Kerns
Samantha Pirosko
Samantha Valaitis

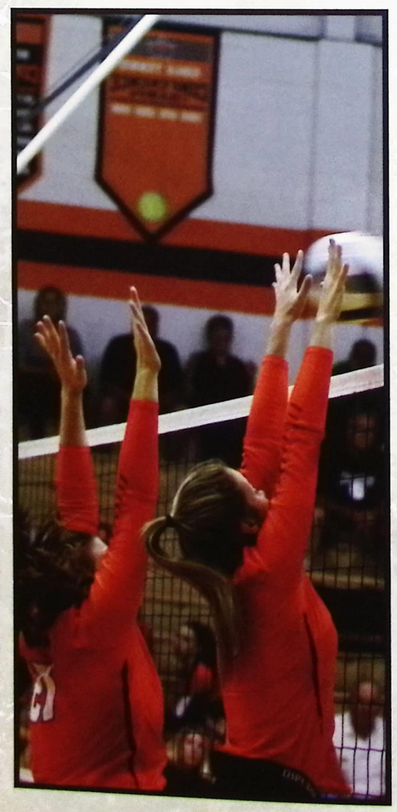

Season Record
16 Wins
9 Losses

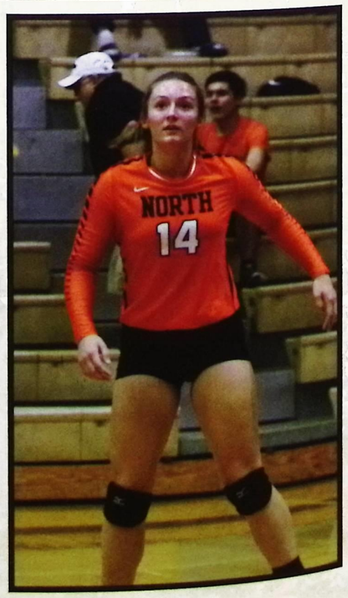



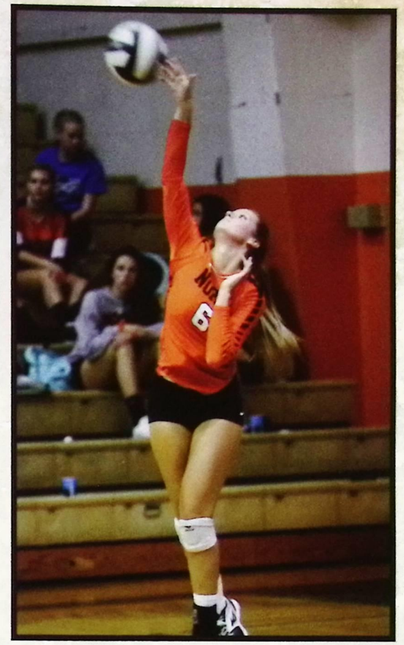



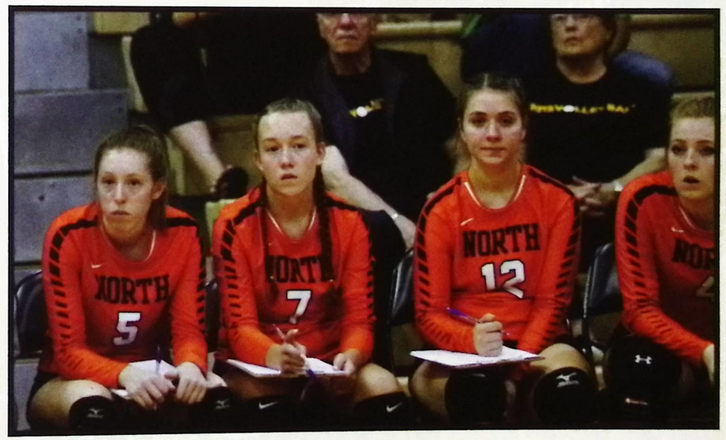



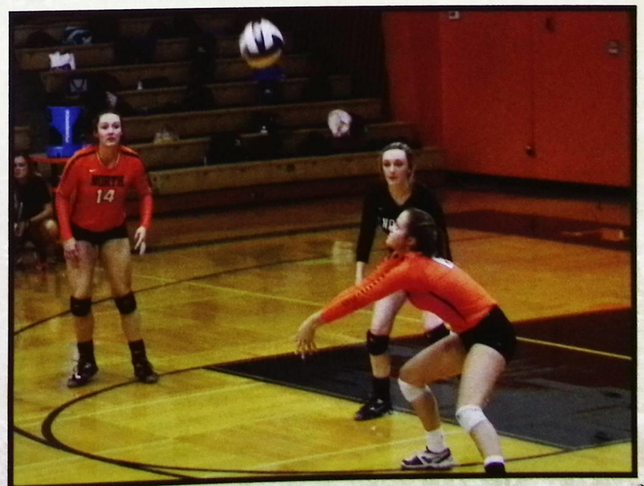



Golf

Boys Golf under the direction of head coach Matt Kozlevcar and assistant coach Matt Fundak ended its season with a record of 2 wins and 12 losses.

Reflecting on the season, Kozlevcar stated, "Our season went as well as it could. Our underclassmen showed growth in their games throughout the season." He added that the results could have been better overall, but he was still impressed with the effort and growth the golfers displayed throughout the season.

The highlight of the season was being able to defeat Brush two times during play. Brandon Swearingen earned 1st Team All Western Reserve Conference. Next season Brandon Sweringen and Tyler Schwenk will be returning and will be important to lead the team to a stronger season. Everyone looks forward to next year's play and beating South.

To his seniors Kozlevcar said, "I wish the seniors good luck in all their future endeavors and hope to see them again soon on the course."

"Our season went as well as it could.."





Season Record
2 Wins
12 Losses



Departing Senior:
Evan Waclawski





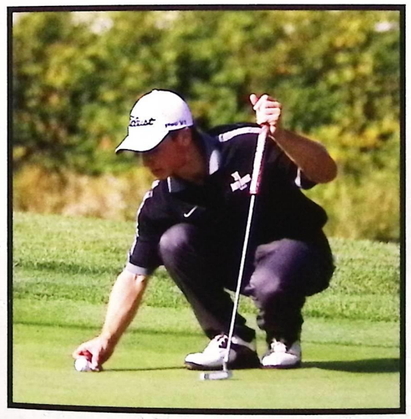







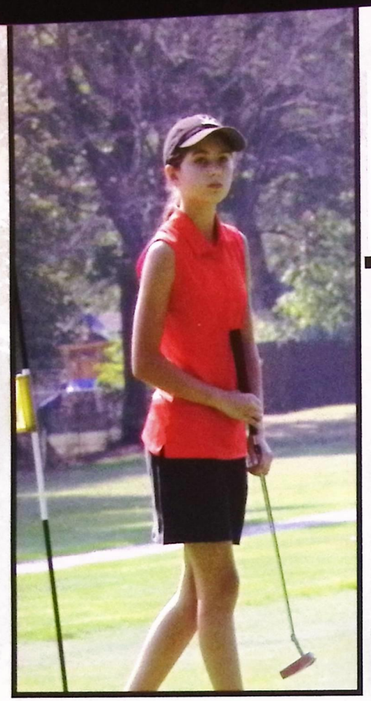

"We were a young team ..."

Golf

Girl's golf completed their season under the direction of Chris Tomb and Royal Brettrager with 5 wins and 11 losses.

Tomb said, "We were a young team and made many improvements. Even though we had only five wins, we had many close matches that were within 1-3 strokes." She added, "Our toughest play is the pre-season tournament at Punderson, and playing WRC Champs Kenston and Chardon."

Team highlights of the season include, freshman McKenna Naymick's team school record for 18 holes scoring an 86 during sectional play. McKenna Naymick's school record during district play saved over 100 strokes off the team score. Megan Luoma led the team with a 52.4 average.

Tomb said, "We were very happy with the squad. The girls improved with each match and grew as a team. With only one girl graduating, this group will be tough competitors for the 2018 season."

Tomb said, "We are losing senior Caitlin Weber who was in her second year. We wish we had more time with Caitlin because she was such a great leader -- on the course, as well as off the course with her enthusiasm and positive attitude." She added, "Caitlin was truly a pleasure to have and her leadership was the key to this team bonding."

This season developed future leaders with rookies McKenna Naymick and Megan Luoma through their hard work and dedication to the sport. Tomb said, "We have a strong core group of girls returning: juniors Sarah Richter, Megan Luoma, sophomores Abby Smith, McKenna Naymick, seniors Jamie Naymick and Hannah Thornton. As a coach I am looking forward to a great season."



Departing Senior:
Caitlin Weber

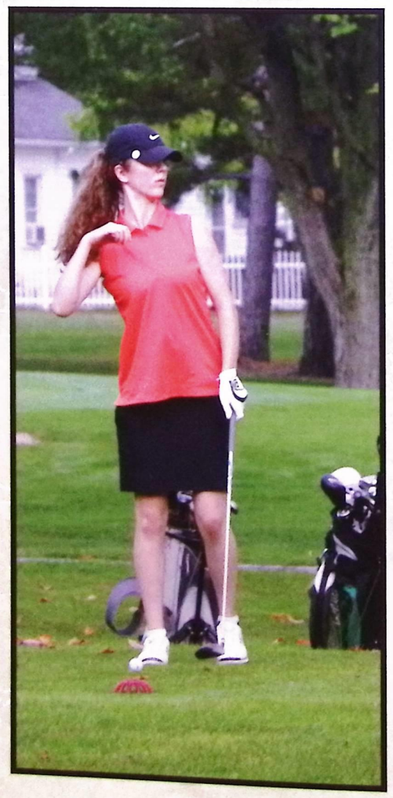

Season Record
5 Wins
11 Losses









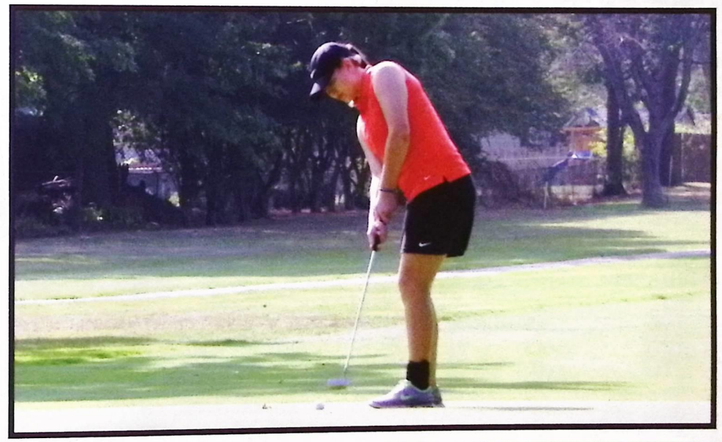





Tennis

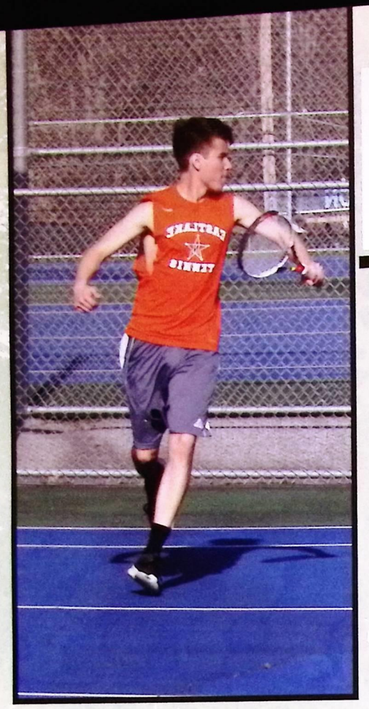

"This game is all about fun. "

Boys Tennis completed its season under the direction of head coach David Diemert and assistant coach Mark Adkins completed its season with a 3 wins and 10 losses record.

Diemert was happy with the season stating, "We were a young team made up of mostly freshmen players. I was proud of how these young players learned the sport and techniques, and improved throughout the season." He added, "Our seniors were instrumental in leading the team in spirit and effort. We would have been able to rack up more wins but our seniors were unable to compete during sectionals due to AP testing."

During the season John Carr, Joe Rayl, Joe Diulus, and Lee Hoefle dominated for the team. During sectional play the team was led by the freshmen. Diemert said, "We have an extremely tough division with teams like Kenston, who have dominated for the past four years." He added, "The squad competes against established teams such as University and Shaker Heights, both of which are ATF members who play year-round and are members of racquet clubs, giving them an overall advantage."

Diemert said, "I was proud of our players, especially the new ones, who had never played before and had to learn the rules and techniques that require reaction and finesse to be competitive and take years to develop."

Diemert was very proud of his seniors who he said, "Set the foundation for future generations for hard work, ethics and fun". He added, "This game is all about fun." To his seniors Diemert extends his best wishes saying, "Work as hard as you did in tennis in all you do and you will accomplish your dreams. Good luck!"



Departing Seniors:

Zachary Bergeron

John Car

Joseph Diulus

Lee Hoefle

Joseph Rayl

Evan Waclawski



Season Record

3 Wins

10 Losses

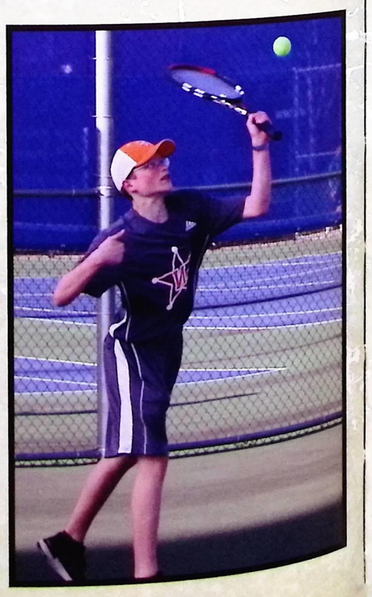



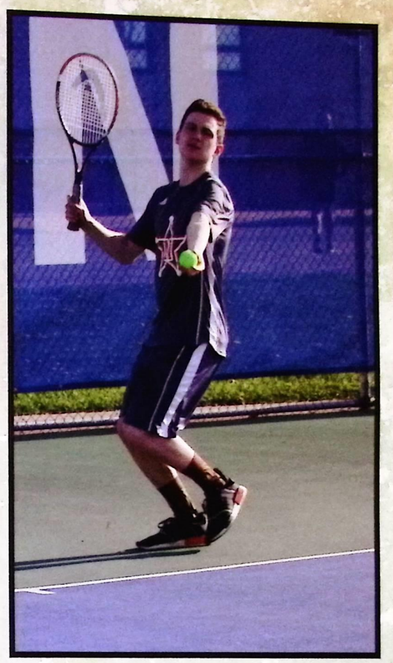



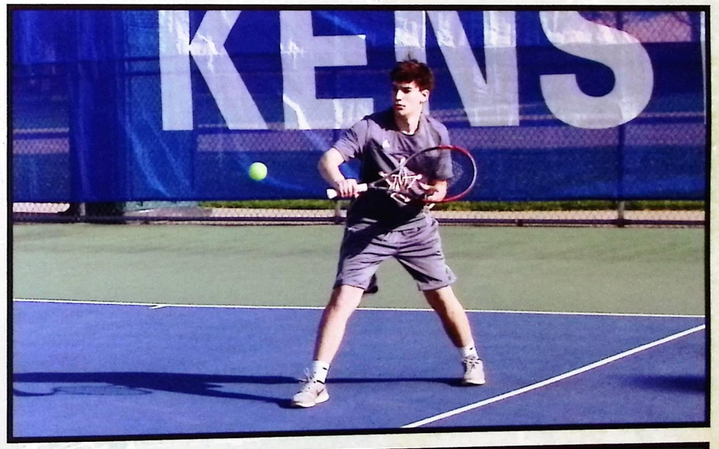

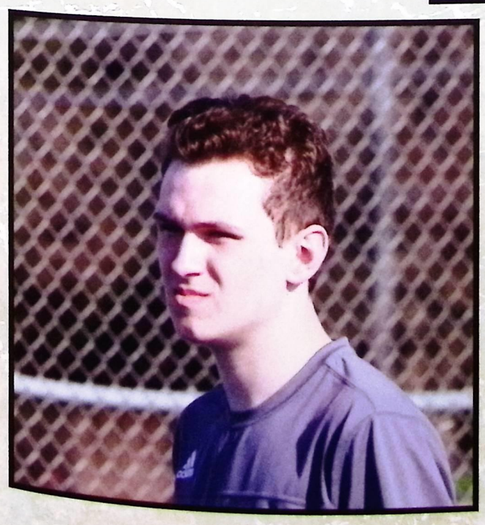



Tennis



"As coaches we are very proud . . ."

Girls Tennis completed its season under the direction of co-head coaches MaryJo Timbers and Kim Comella. Timbers said, "The Lady Rangers had a fun season, bonding with friends, playing hard and always demonstrating good sportsmanship."

Timbers reflected, "The teams, varsity and junior varsity, always tried their best. As coaches we are very proud of how they carried themselves and represented North by their actions." Many of the girls on the squad take honors classes, maintain good grades and even have part-time jobs. They are able to balance all of this with the time and effort it takes to practice and participate in matches.

"We relied heavily on the leadership of our seniors, Daniel Meier and Nicole Picciano. They helped all season with the newer players through their gentle guidance, while always competing hard with consistent attendance and effort," stated Timbers.

As the team looks ahead to next season there is much excitement to play Mayfield, their toughest competitor, as well as, Andrews Osborne and Euclid, with whom they always have a great match. Next season will be led by returning seniors Nina Nappi and Nicole Velic.

Both coaches wish the best of luck to their seniors Nicole Picciano and Daniel Meier. Timbers stated, "They are moving on to their next goal toward academic success as they leave to attend four year universities."

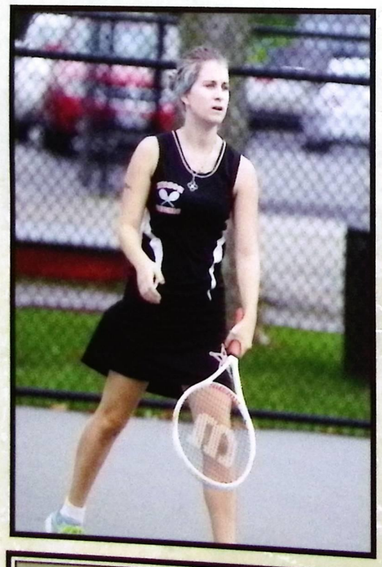





Departing Seniors:
Danielle Meier
Nioole Picciano



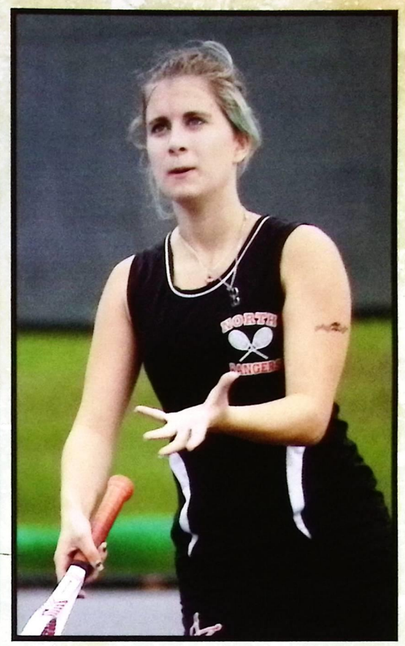









Bowling

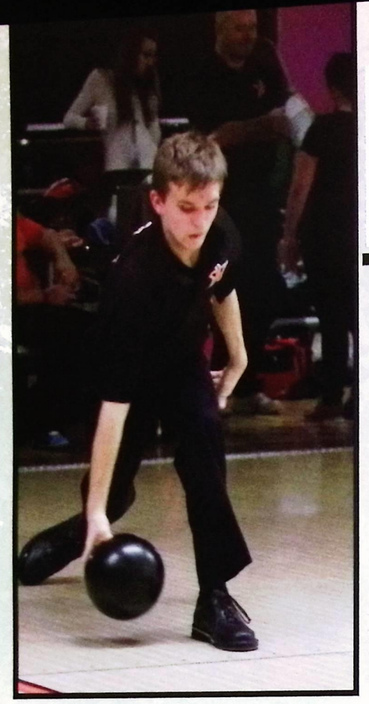

North's bowling teams under the direction of co-coaches Kim Comella and Brian Daily had great seasons. The boys' varsity team had a remarkable season winning the conference and qualifying a bowler for the state tournament.

Sir Jaylen Look led the team by bowling three 300 games this season and qualifying for the state tournament. Comella recalls, "It was exciting for everyone at the alleys to watch Sir Jaylen bowl perfect games. Most bowlers never even come close." Winning the conference were Daniel Kerban, Even Waclawski, Sir Jalen Look, Nathan Borris and Matthew Scarberry.

To her seniors, Comella said, "Thank you for an enjoyable season and good luck in all your endeavors." She added, "Your hard work and commitment to the team will long be remembered."

Throughout the season the boys' junior varsity, as well as, the girls' teams showed much improvement. They worked hard all season to develop their skills as bowlers and aim toward consistency. Comella commented, "We are all looking forward to next season with a goal to beat all our competitors, especially South and Mentor who are a challenge every season."

"It was exciting . . ."





Season Record

Boys
Wins 12 Losses 2

Girls
Wins 4 Losses 8

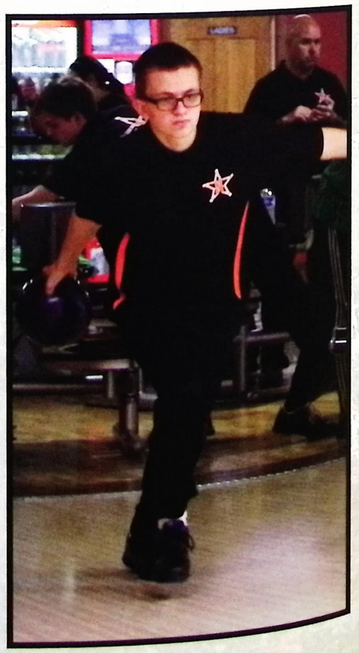

Departing Seniors:

Nathan Borris

Kara Kovatch

Evan Waclawski

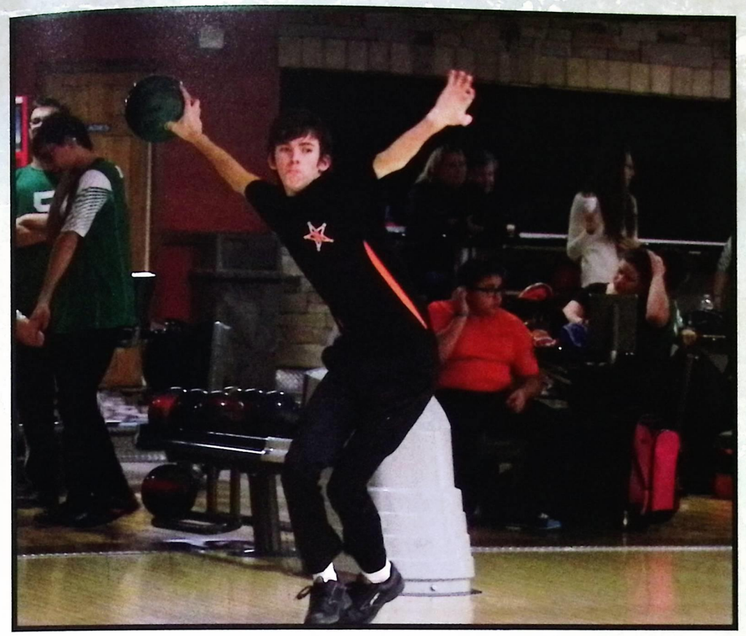

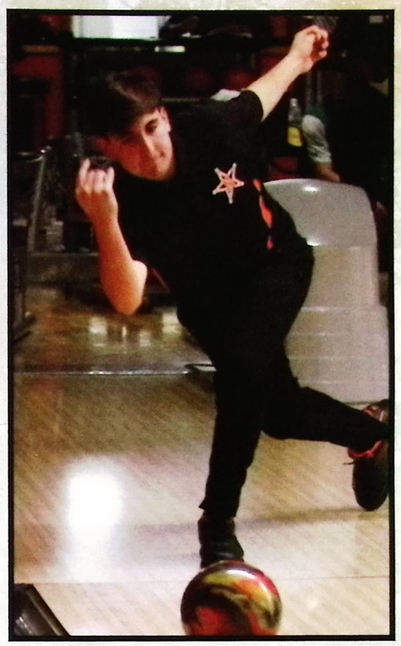



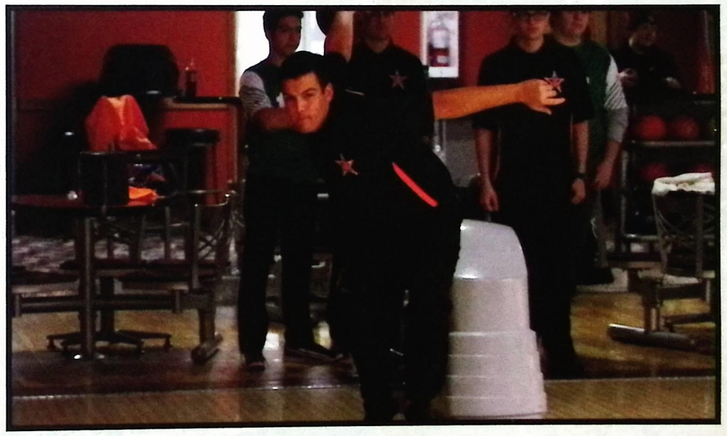



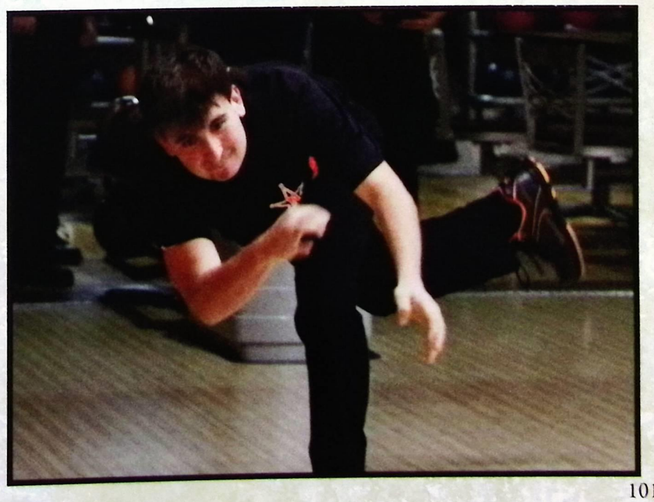

Basketball

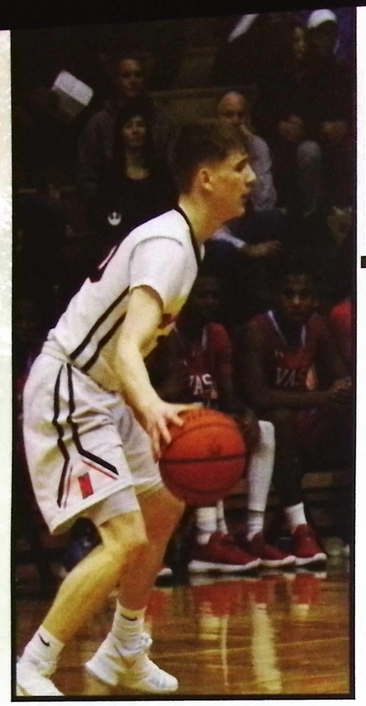

"We were a young team . . ."

Boys Basketball completed its season under the direction of head basketball coach Rob Koelling with a season record of 3 wins and 18 losses. Koelling said, "We are a young team and young teams get stronger every year."

Boys Basketball is in the process of rebuilding since their 2016 season when many of the seasoned players graduated. Rebuilding years are always a challenge and this season was a reflection of that challenge.

Although it was a rough season, the boys came out ready to play and put effort into every single game. This year's team had only three returning seniors - Brandon Barron, Cory Cantrell and Jake Tanski - to help lead the squad through a challenging season.

Watching the team grow was exciting because week to week they got stronger. They pulled off a hard fought win against South at their home court. With the win at South the team is looking forward to being stronger in interactive play and beating them along with others next season.

Coach Koelling wishes his seniors the best in all they do with a reminder that there is no limit to their abilities. He stated, "You are all capable of much success in your future."



Departing Seniors:

Brandon Barron
Cory Cantrell
Jake Tanski



Season Record
3 Wins
18 Losses

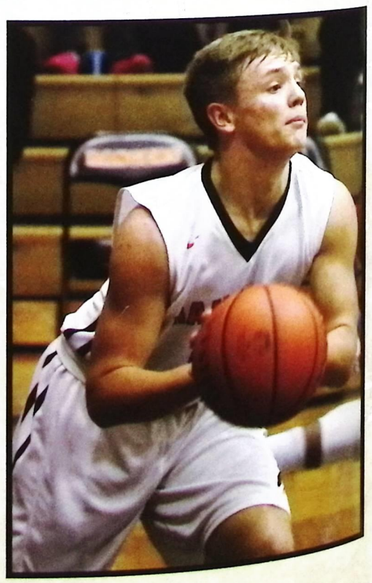



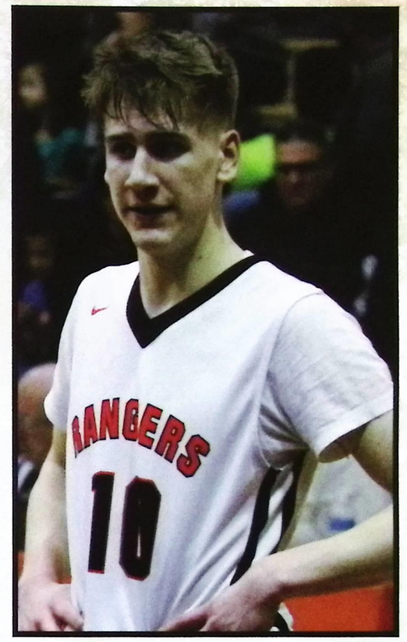









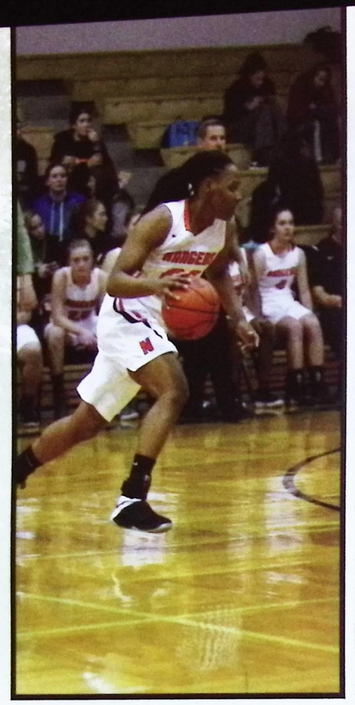

"It was an excellent season . . ."



Basketball

Girls Basketball completed its season under the direction of seasoned head coach Paul Force and assistant coaches Eric Seufer, Samantha Blazetic, Krystal Force, and Tim Klein, with a team record of 21 wins and 4 losses.

Force stated, "It was an excellent season. We won the WRC (Western Reserve Conference) with a perfect 14-0 record. We also won the sectional championship and advanced to the school's first district final since 2002. We lost the district final to Kenston (44-45)." Such a great season creates many memories. Senior Samantha Pirosko became the all-time leading scorer in North girls' basketball history. Sam finished her career with 1,611 points and 923 rebounds, which makes her 2nd all-time in rebounds.

The season started rough losing 2 of the first 3 games before the squad had a ten game winning streak, lost one game, and then had a second ten game win streak and losing in the district final.

The season had many stars including Samantha Pirosko who at the WRC won the MVP for the second straight year and averaged 18 points and 10 rebounds a game. In addition she earned a scholarship for basketball to Gannon University. Sophomore Destiny Leo was 1st team all-district and all-WRC. She was a team leader averaging 19 points per game and 7 rebounds per game.

The girls won three WRC games in one week on the road. They beat Brush (59-56) on a Monday, Chardon (52-45) on Wednesday, and Kenston, (2nd place in WRC), coming back from a 15 point deficit to win 67-59 in overtime on Friday. Force said, "That week showed a ton of courage and character for the girls to win three road games against formidable opponents. We came back for a home game against South on senior night to win 89-29 and clinch the WRC title. The girls set a state record for 3 pointers in a quarter making eight in the fourth and so had the honor to cut down the nets afterwards."

With such a remarkable season Force stated, "Everyone on our schedule will be gunning for us next season since we won a lot of games this season, including the WRC, our sectional and then advanced to the district final. We will be focused in off-season on improving and preparing for each and every game." Next season will be marked by the return of sophomore Destiny Leo and junior Taylor Valaitis, who started this year as point guard and provided much needed ball handling, scoring, defense and rebounding. Their level of play and leadership will be instrumental for the team.

To his seniors Force said, "We had seven seniors who put in a lot of time and effort and provided the leadership and example that was needed to be successful this season." He added, "Thanks ladies. Everything that you need to hear from me you've already heard dozens of times over. I appreciate each and every one of you, and I hope you are leaving the program as a better person, student, and athlete than when you came in. You young women have helped to establish a family culture within our program and every time you walk back in the gym, you'll look up at that 2018 on the banner and hopefully have great memories and feelings.

Season Record

21 Wins

4 Losses

Departing Seniors:

Sammi Valaitis
Valerie Arnold
Samantha Pirosko
Anaunda Lyons
Caitlin Stuart
Catilin Weber
Angel Johnston















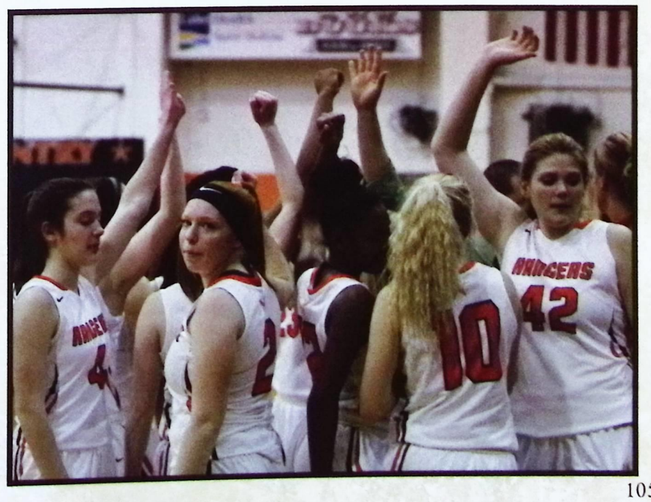

Basketball Cheer

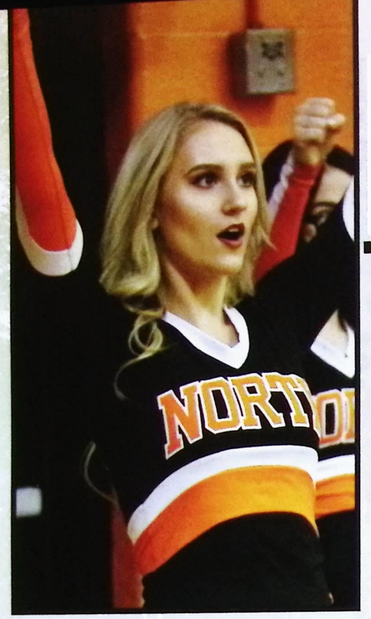

"Each performance is special but when the girls get strong reactions from the crowd it makes lifetime memories."

Girls Basketball Cheer, under the direction of head coach Lindsey Nuibe, entertained and encouraged the team throughout the season.

All three squads (varsity, junior varsity and freshmen) created and performed new dances and half-time performances. Fans enjoyed half-time entertainment that was energetic, well choreographed and styled by each individual squad.

Nuibe said, "Overall I was very pleased with our energy, crowd involvement and spirit at each game. Although it wasn't the best season based on number of wins for the basketball team, all the squads performed at the top level each game."

The ladies preformed their best during the game when the varsity basketball team defeated South at South in January! Each performance is special, but when the girls get strong reactions from the crowd, it makes lifetime memories.

To her seniors Nuibe said, "Good luck in your future college plans and careers. I know each of you has special personalities, qualities and talents to offer in a variety of areas. I appreciate everything you did in your time here at North."

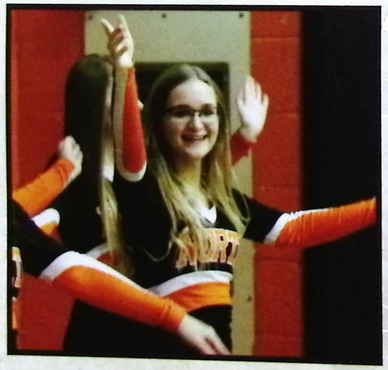

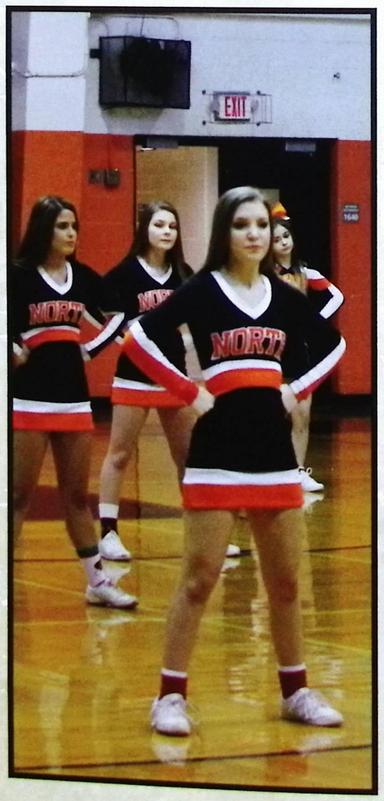



Departing Seniors:

Hailee Nicole
Casey Kramer
Haley Tizzano
Jaden Winters
Skyler Winters
Katie Zavoda
Sydney Zavoda



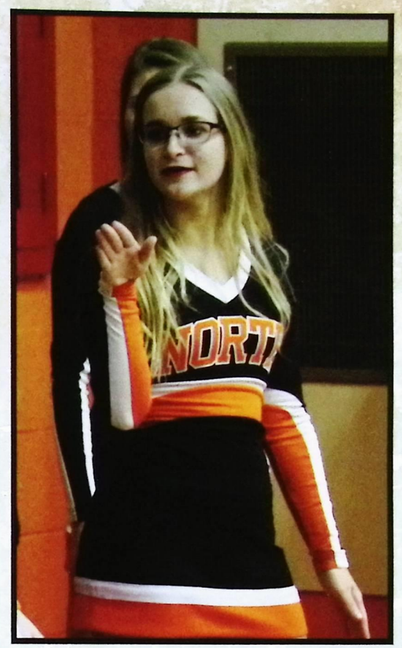

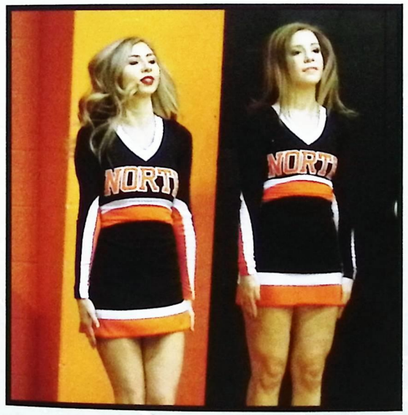

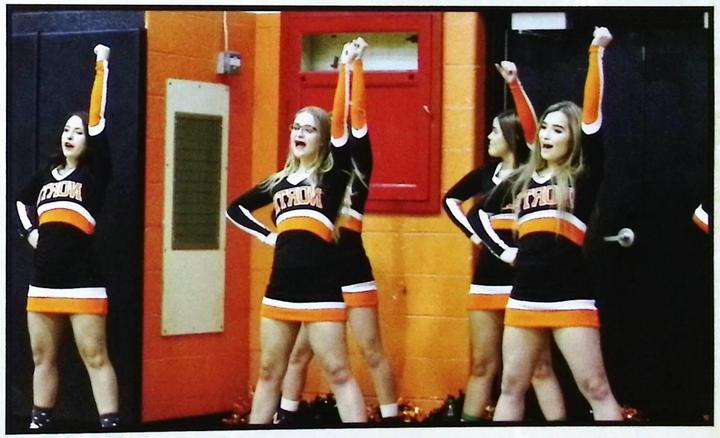

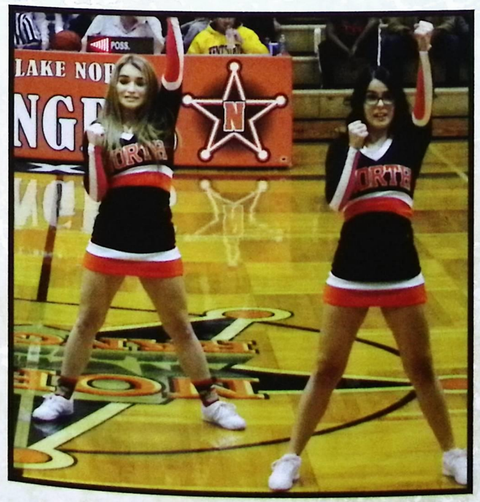

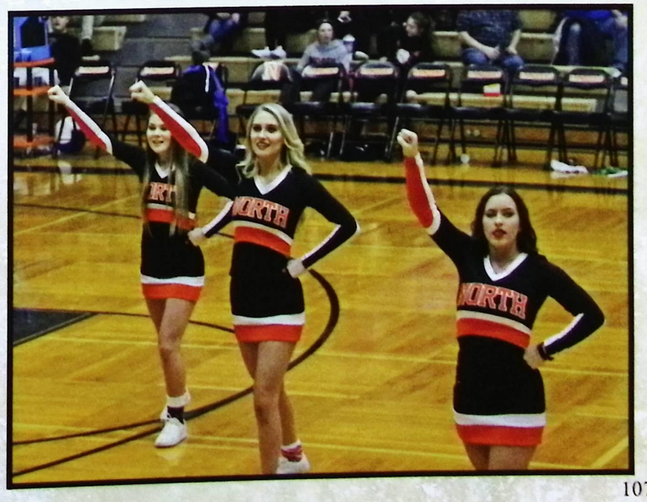

Swim



"This season was one for the record books. . . "

North's swim team ended its season under the direction of head coach Justin Ramey and assistant coach Patrica O'Donnell with a record of 13 wins and 1 loss for the boys and a record of 11 wins and 3 losses for the girls' squad.

Ramey said, "This season was one for the record books; almost half of the school records were either broken or re-broken. We had more wins for both the boys' and girls' teams than the school has ever seen and the largest group to qualify for districts in team school history." He added, "I was extremely happy and proud of this year's results and I am excited to carry that momentum into next season."

Some of the exciting moments were winning the Panther Invitational for the boys' and girls' teams. The boys' team almost went undefeated at 13-1 for the season. The boys were sectional champs for the 200 freestyle relay.

While senior leadership stepped up greatly, the underclassmen grew as well by getting better day in and day out. Team leaders were Brian Regovich, Jimmy Wallace, John Car, Evan Pyle, Annalisa Dicerce, Rachel Dempsey, Lizzie Regovich and Skylar Smith. They were dedicated, hard working and helpful to others.

Ramey said, "The many Tri-Meets limited the number of swimmers we could use to compete and left no room for error. Every last point counted and every swim was more vital to the team win than ever. The team stepped up to the challenge every time and found ways to touch the wall first." Returning next season are Camryn Adams, Amanda Daro, Brian Kaucic, Nick Kaucic, and Dominic Humble who will be team leaders. He added, "Our goals are to keep winning and especially win against South and Chardon."

To his seniors Ramey said, "Always continue to push yourselves past your comfort zone, and know that you have all left a lasting imprint on us coaches and your team."





Season Record

Boys 13 Wins

Boys 1 Loss

Girls 11 Wins

Girls 3 Losses



Departing Seniors:

John Car,
Helaina Ganin,
Megan Manco
Ryan Patrick
Evan Pyle
Brian Regovich
James Wallace

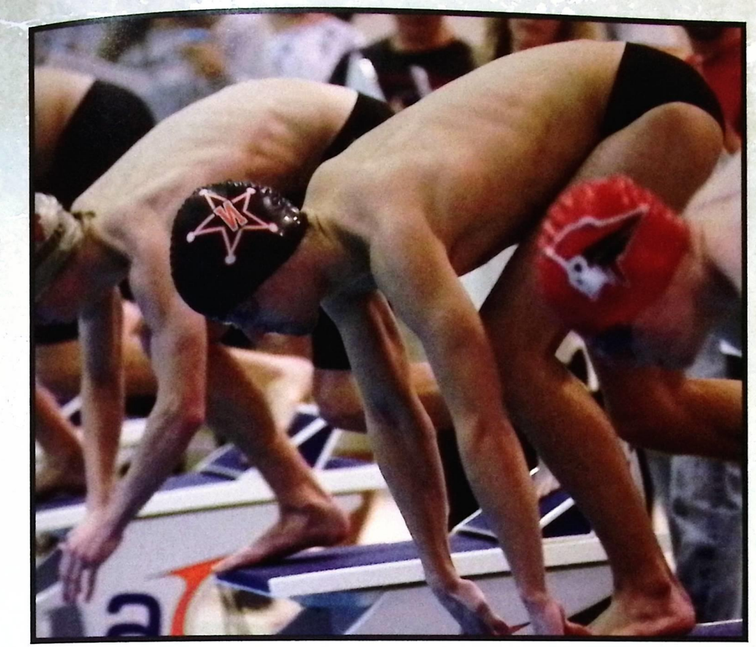







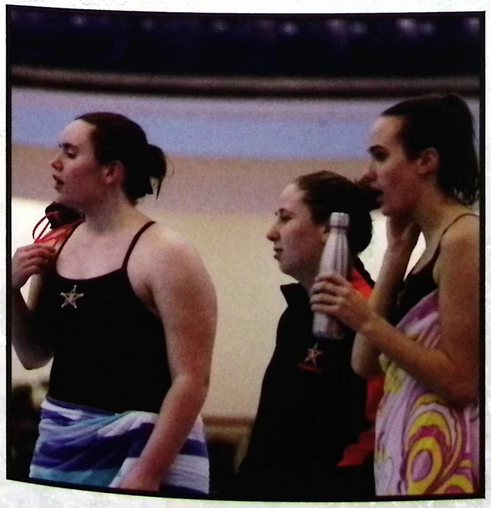





"We had goals of winning . . ."

Baseball

Boys' Baseball completed its season under the direction of head coach Kyle Stahlberg and assistant coaches John "Spark" Sankal and Joe Iveljic with a record of 4 wins and 20 losses.

The boys had a tough season after an early trip to Myrtle Beach at the Open where they compete with great talent. While in Myrtle Beach the team had a great time but experienced several heart breaking 1-run losses. After returning home, the team continued to lose several games by 1 run which made for a tough start to the season.

Stahlberg said, "The coaching staff was very proud of the team. We had a tough stretch of baseball that included several losses, but the perseverance and heart of the team was always strong. Our senior leadership held the team together throughout this rough patch."

The team went on to collect four wins during the season against some quality opponents, such as, Mayfield and South along with a win at Progressive Field. They beat South at Captains Stadium in front of a nice crowd and beat Bay at Progressive Field in a nail-bitter.

Team leaders were Cam Shreves with excellent season off the mound; Brad Burrow excelling at the plate and displaying versatility in the field, playing numerous positions; and Zach Mitchell playing excellent defense and contributing speed on the bases.

Stahlberg stated, "We had goals of winning the conference and advancing in the state playoffs. Falling short was hard; we would have likes to have been closer to our goals. The coaching staff was very happy with the perseverance and development of the men as players and individuals." He added, "We will rely on our seniors next season for their leadership and experience."

To his seniors Sahlberg said, "The coaching staff wants to thank you for your leadership and contributions to the program. We are very excited to see how your impact will influence the team in the coming years. You are not only great athletes and students but phenomenal young men as well."

Season Record

4 Wins

20 Losses

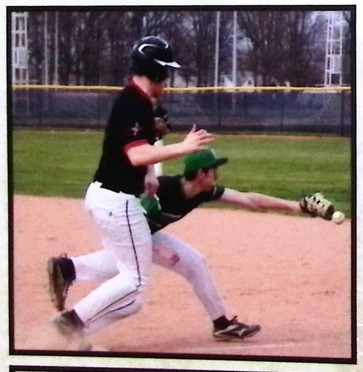

Departing Seniors:

Bradley Burrows
Cory Cantrell
Brandon Cassidy
Benjamin Goerndt
Devin Kleinhenz
Louis Severino
Cameron Shreves





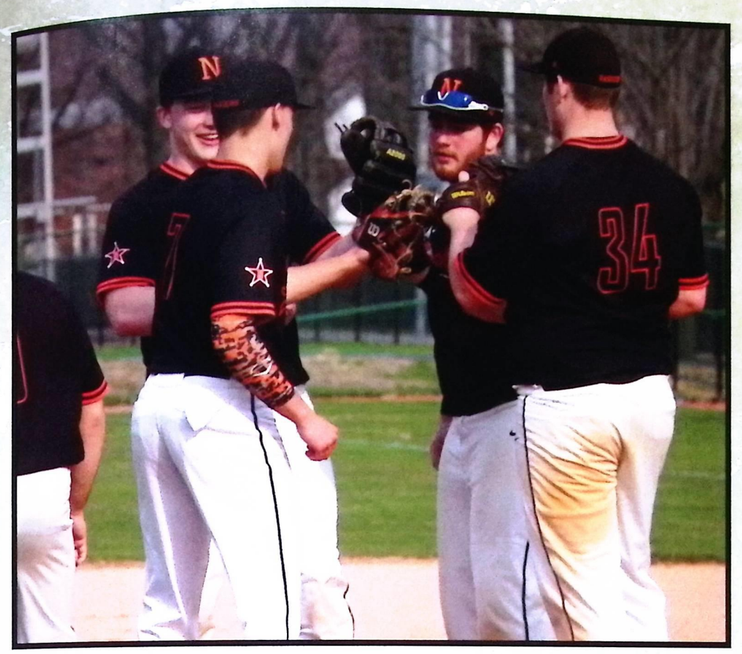

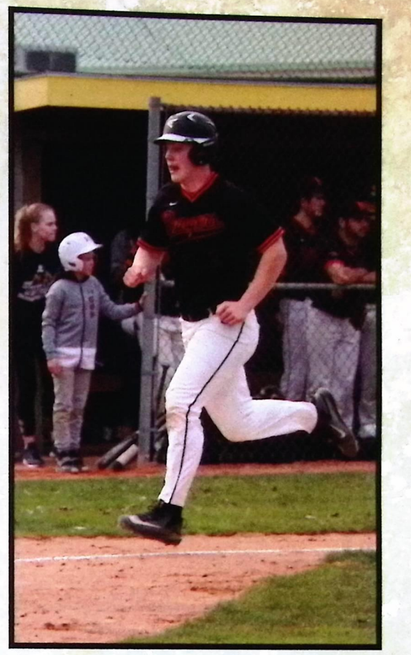

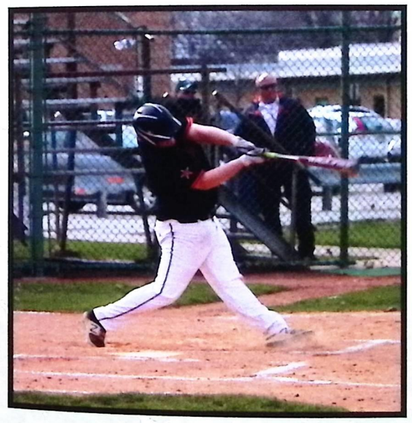



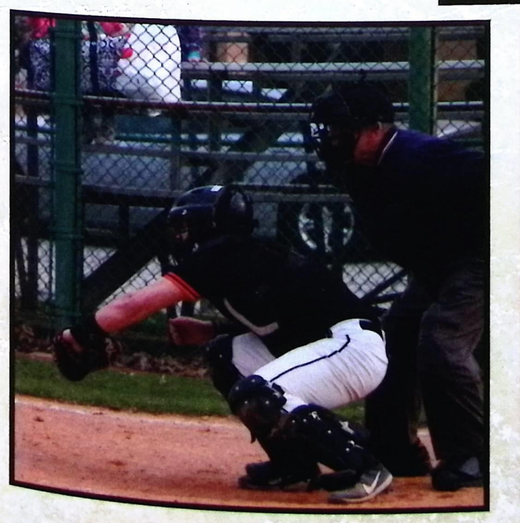



Fast Pitch



"I was very pleased with the results . . ."

Girls' Fast Pitch under the direction of head coach Taylor Braddock and assistant coaches Tom Braddock and Andrew Palermo completed its season with a record of 10 wins and 10 losses. Additionally, it finished in a tie for third place in the conference, after making it to the final four and an upset losing to South.

Braddock said, "I was very pleased with the results. We had a rough start to the season but once the girls got in their groove we ended on a high note."

At the start of the season the team traveled to Myrtle Beach to compete with teams from all over the country. Braddock said, "The Myrtle Beach trip was instrumental, proving to be a true bonding experience for the girls."

The squad enjoyed some memorable moments. One of them was beating Riverside three times, including in the playoffs. The girls came back from a 16-4 deficit to win 17-16 in 9 innings. Another such moment came while in Myrtle Beach playing against defending PA runner up, West Allegheny.

This season was led by the hard work and dedication of Mikaela Fording, co-captain, who won the News Herald player of the week and over all team MVP, as well as, First Team All-Conference. Val Arnold, co-captain, won best play of the year for the team when she ran into the outfield fence saving a 3 run home run, as well as All Conference Honorable Mention. Adri George, a freshman, played many positions and led the team in a lot of different offensive categories and won First Team All-Conference.

Looking ahead to next season, Braddock said, "We will be led by Adri George, coming off a strong freshman year and always improving, and Kirsten Luksic a pitcher who took a lot of the load this year."

As the team graduates five seniors, Braddock said with pride, "As coaches we could not have asked for a better senior class to set a stellar example for the rest of the team. You ladies were leaders on and off the field and the players lucky enough to compete with you will remember your leadership for years to come. Thank you for all you contributed to our program and best of luck for the future."



Departing Seniors:
Valerie Arnold
Mikaela Fording
Alexis Genter
Danielle Meier
Samantha Pirosko



Season Record
10 Wins
10 Losses















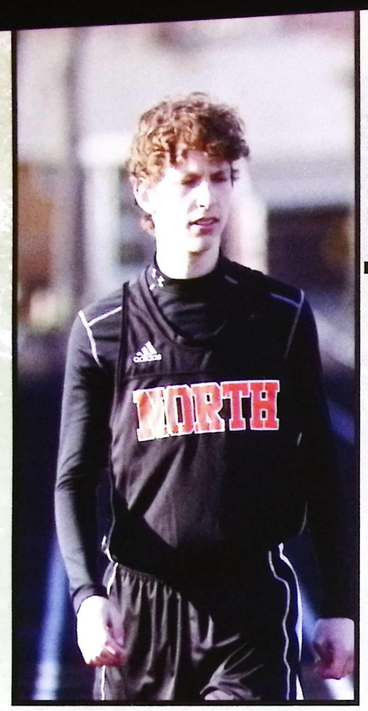

Track

The 2018 Boys' Track squad completed its season under the direction of head coach Joe Bozic. The team's final stats did not reflect their dedication and effort.

Bozic said, "The season started with a dedicated group of athletes enduring grueling winter workouts and conditioning to eventually face one of the coldest, and mostly snow-covered springs in Northeast Ohio in years."

Bozic said, "We were a young team this year, led by a small but dedicated group of seniors. We had several underclassmen compete regularly. Some even competed in multiple events at the relay and invitational competitions. Though we did not have a winning season, this group of Rangers dug deep to support each other and build a promising opportunity for next season!"

Top honors were awarded to throwers Chris Beemiller and Joe Ginter. Joe took fourth place in shot put at district competition, making him a two-time regional qualifier in a throwing event. Chris Beemiller placed sixth in the discus throw and second place in shot put at regional competition. He qualified for the state competition in Columbus where he ultimately ranked as 10th in the state for shot put. Chris also broke the school record in shot put with a throw of 56'7"!

Both Chris and Joe will continue to compete in throwing events at Malone University. Bozic was very proud of their hard work and leadership stating, "Good luck, gentlemen. You will be successful in all you do."season this group of Rangers dug deep to support each other and build a promising opportunity for next season!"

"We were a young team . . ."

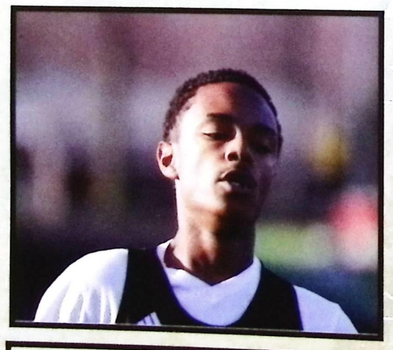

Departing Seniors:

Christopher Beemiller
Andrew Calori
Bryan Carrigan
Sean Dowhan
Joseph Ginter
Dev Patel
Jaccob Watson

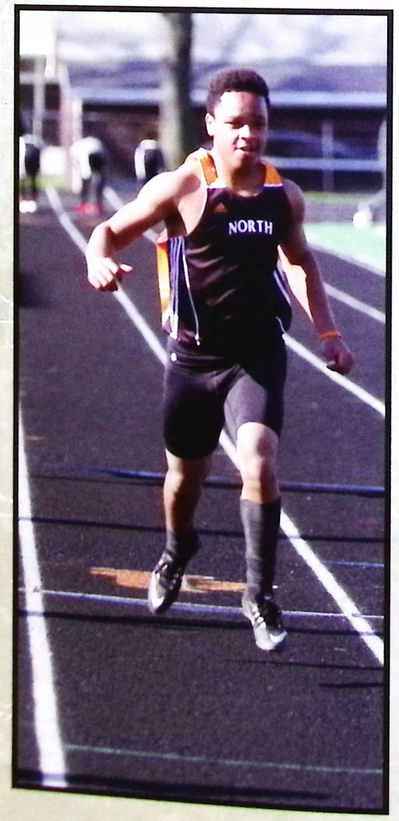



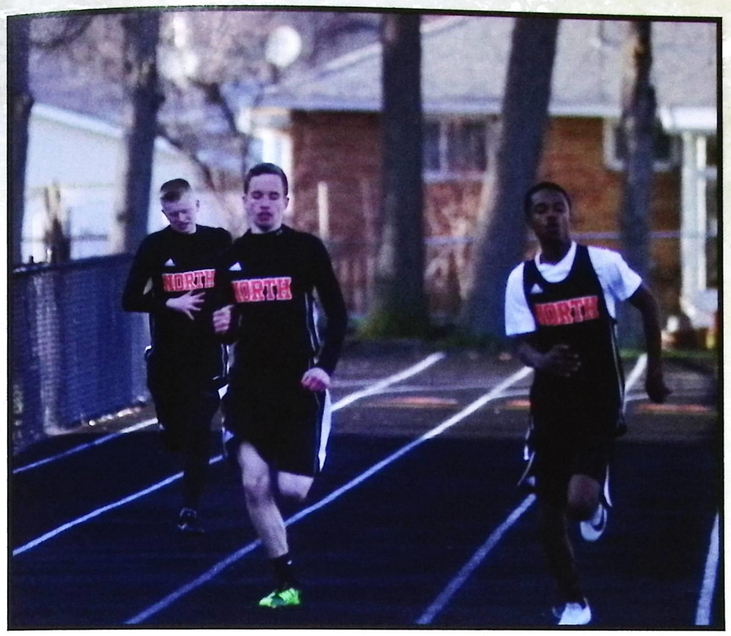



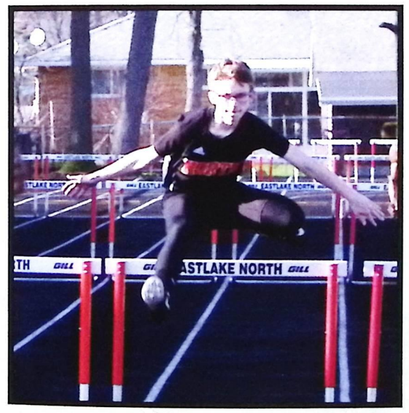

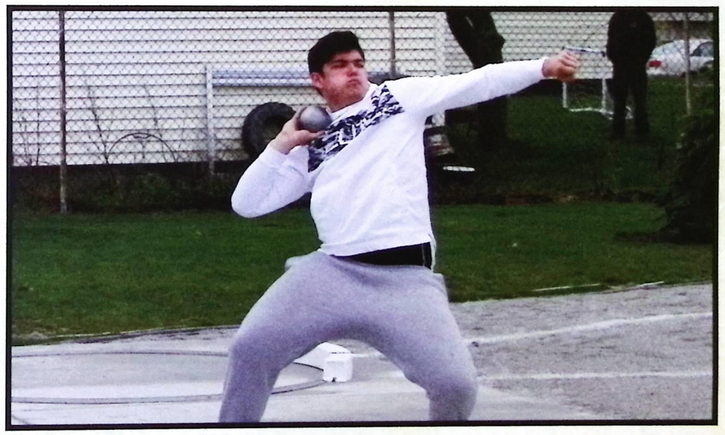



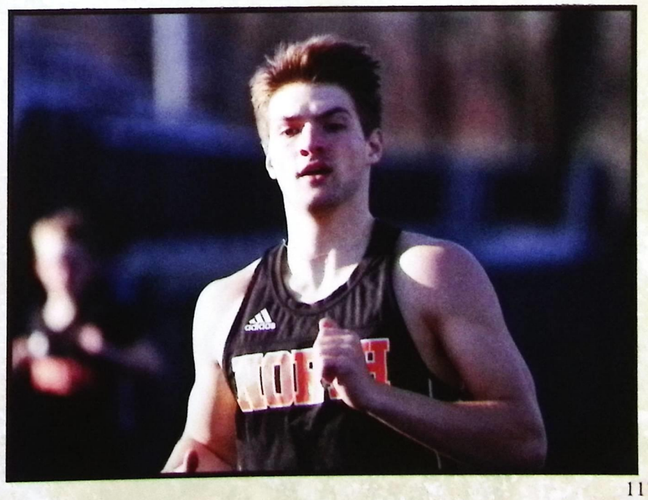

Track



"Overall, the season was a success."



The Girls Track team completed its season under the direction of head coach Michele Iveljic and assistant coaches Shaun Richter, Jason Bickel, Mike Fellenstein, Royal Brettrager Jr., Matt McDonald, John Ginter, and Joe Bozic.

First year head coach Iveljic said, "Overall, the season was a success. The Varsity team was comprised of many younger athletes, mostly freshmen and sophomores. It was exciting to have most of our athletes achieve new personal records in their events during the season."

Highlights this season include having a freshman and sophomore qualify for the regionals in discus. The 4 x 100 relay team made it to the finals at districts. Freshman Clara Maruna also made it to the district finals in the 400 meter.

Leading the team were Emily Semick, Regional Finalist – Discus; Olivia Oostdyk Regional Finalist – Discus, Field Events – MVP. Earning Honorable Mentions were: Dior Morgan - Team MVP, Team Captain; Machayla Adams - Ranger Award; Jessica Martini - Team Captain; Anastasia Engbert - Sophomore MVP; Savannah Engbert - Junior MVP; Clara Marun - Freshman MVP; and Mackenzie Polunus.

Iveljic stated, "As a new head coach I am very proud of the effort and professionalism put forth by everyone." As the team looks forward to next year they will have returning members who have a little experience under their belts and a drive to excel and improve by setting new personal records. Next season the squad will be led by returning athletes will be Clara Maruna, Mackenzie Polunus, Jessica Gotti, Riane Robinson, Emily Semick, Olivia Oostdyk, Anastasia Engbert, Savannah Engbert, and Madison Bunnell.

To the seniors Iveljic said, "Seniors, we had a blast this year. This season felt like one big family after having been together these past few years. You helped make my first year as head coach so much easier. You were all there to make me laugh, hysterically at times, and cry hysterically at the banquet. Love you, girls! Good luck in the future and don't be strangers."

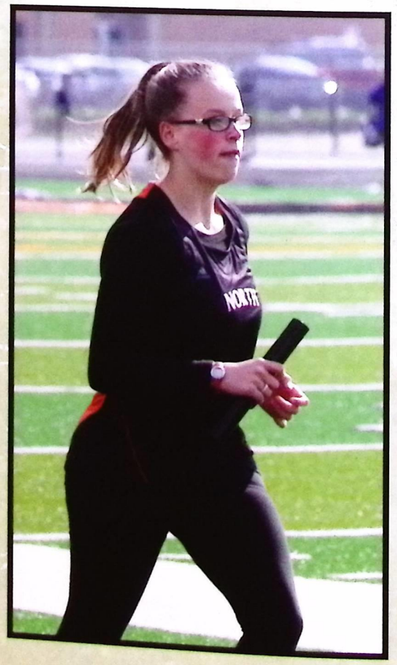



Departing Seniors:

Machayla Adams
Adrianna DeMarco
Anastasia Engbert
Caitlin Jesenovec
Megan Manco
Jessica Martini
Dior Morgan
Victoria Richardson



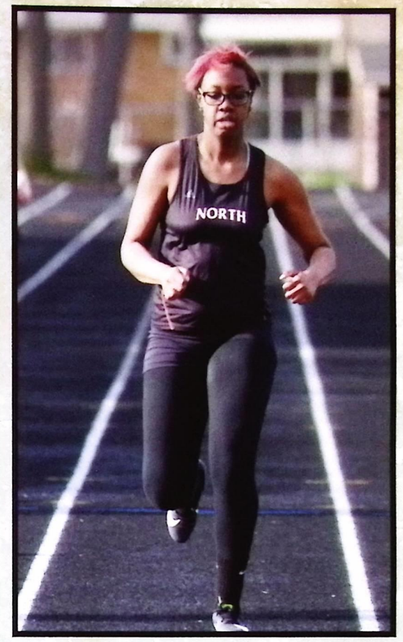



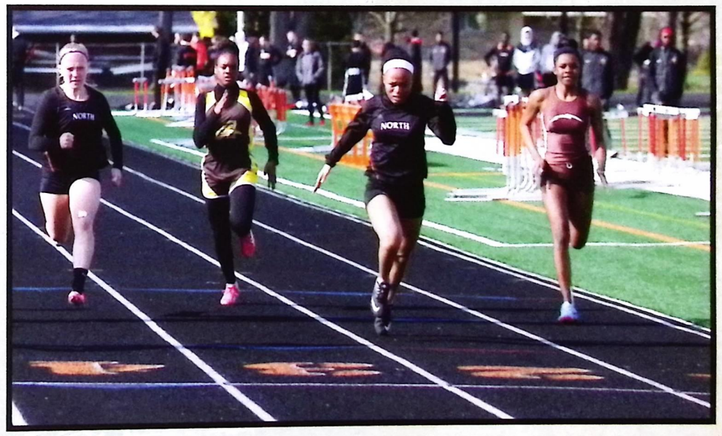





Football



Kyle Andryscik, James Arnold, Babcock, William Thomas,Joshua Barzal, Christopher Beemiller, Ethan Belt, Ethan Joshua Bencina, Cole Blomgren, Pierce Brady, Devo Britsky, Cameron Brown, Bradley Burrows, Cory Cantrell, Jose Carmona, Bryan Carrigan, Colin Christopher, Dylan Clark, Matthew Clemens, Brendan Collins, Joseph Davis, Joseph Diulus, Tyler Dodd, Brandon Dolan, Jonathan Dotson, Peter Elliott, Justin Fair, Joray Fierle, Matthew Flanagan, Mark Fonovic, Dylan Froelich, Eli Funk, Samuel Ganim, Duane Gardner, Tremmell Gay, Jack Gillespie, Joseph Ginter, Samuel Guzik, Nicholas Haller, Steven Henderson, Quincy Hilliard, Nicholas Hoover, Justin Howard, Antonio Inkton, Donell Jackson, Brady Jackson, TJ Parker Jensen, Colin Justice, Samuel Kingery, Adam Kleinhenz, Devin Kleinhenz, Jayden Klym, Zachary Kozel, Kropf, Matthew Kunsman, James Laffey, John Lanning, Dane Lesko, Jeremiah Luker, Marko Maric, Dylan Masters, Anthony Matic, Christopher Molica, Gabriel Nish, Erik Noggy, Kyle Nugent, Nathan O'Connor, Sebastian Osler, Nihar Patel, Rushi Patel, Brett Payne, Sean Pecsi, Luke Phares, Justin Pituch, Cameron Proctor, Evan Pyle, Kevin Qorri, Nathan Rummel, Spender Sedivy, Mason Sellers, Louis Severino, Sean Shanley, Noah Shannon, Gabriel Stupinys, Joseph Skolny, Corey Smith, Ethan Spoth, Dameon Stanczak, James Steinmetz, Kenneth Streb, Nathan Stuck, Nicholas Stuck, Jake Tanski, Sean Turchon, Taylor Valletto, Austin Vitello, Ryan Volk, James Walker, Thomas Walker, Donyea Ward, Spencer Wood, Tyler Wood, Dylan Young.

Football Cheer



Front row: Skyler Winters, Hailee Kirchner, Haley Tizzano, Jaden Winters. Middle row: Julia Loncala, Sydney Zavoda, Britney Smith, Casey Kramer, Gianna Evans, Alyssa Vara. Back row: Allison Gardner, Arianna Villanueva, Katie Zavoda, Jalyssa Thirion, Clare Pittock.

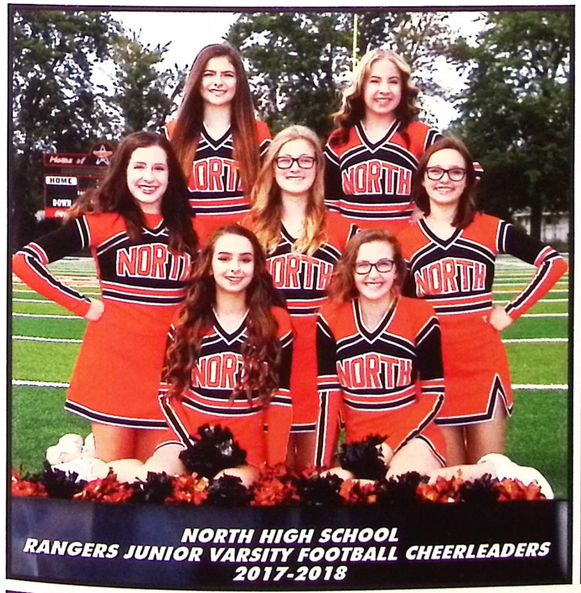

Front row: Nicole Trem, Lydia Wilson. Middle row: Isabella Maffei, Madeline Dreyer, Jaclyn Cobb. Back row: Brianna Giudice, Gabriella Childers.

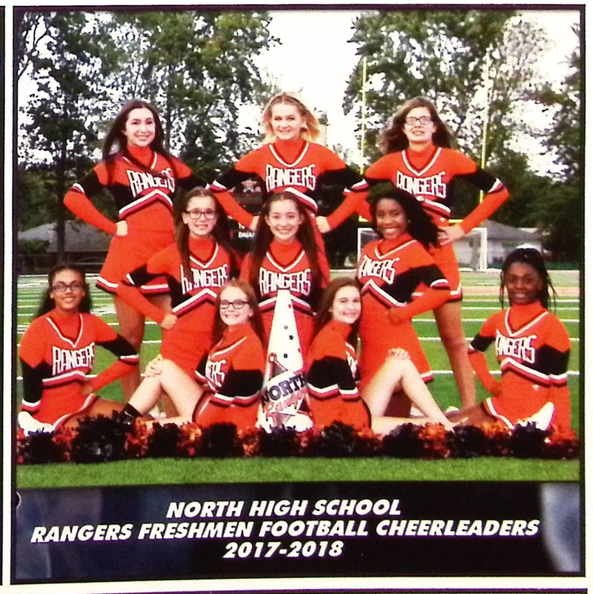

Front row: Amaya Toney, Delaney King, Jordan Kuhse, Jaida Hicks. Middle row: Ava Bonarrigo, Kierstenn LaBarbera, Aalliyah Plass. Back row: Gianna Savianno, Kylee Russo, Kaitlyn Siracusa.

Band



Drum Major: Hannah Dill, Allison Mooney. Flute: Sophia Blatnik, Zoe Coffey, Angelina DiCillo, Amanda Golenski, Hannah Humphrey, Samantha Kovach, Kate Marijolovic, Kate Matier, Molly Moran, Erin Panchula, Kristen Poderzay, Ariana Reinke, Madison Vitello. Clarinet: Alexis Brumley, Tori Greeby, Caitlin Jesenovec, Kaitlyn Jozwiak, Kacy Kizlik, Sara Marijolovic, Benny Melaragno, Hannah Norton, Elizabeth Suydam, Amanda Turner, Melanie Wayts, Kaylin Webb, Hannah Wesbecher. Alto Sax: Micah Albu, Travis Gumm, Alyssa Majette. Tenor Sax: Lydia Blatnik, Chailey Sechrist, Thomas Smith. Bari Sax: Olivia Somich. Trumpet: Hannah Batistic, Olivia Bergeron, Owen Collins, Marissa Dickard, Haley Grinstead, Charlie Jelenic, Cameron Oliveri, Meghan Senik, Megan Wayts, Danny Zinner. Mellophone: Luke Austin, Mikayla Brinkley, Eric Holstein, Samantha Kleckner. Trombone: Scott Blatnik, Bri Golenski, Alan Reed. Baritone: Mollee Ryan, Andrew Smith. Sousaphone: Jacob Beasley, Zach Bergeron, Virgil Jeffries, Kassidy Jones. Percussion: Nathan Babcock, Justin Panchula, Gavin Zehe, Tyler Dickard, Mikayla Collins, Reagan Dorsey, Elijah Gulley, Logan Slate, Arriana Casanova, Zach Hada, Charlie Inman, Katie Widdowson.

Cross Country



Front row: Gabe Meros, Derek Francis, Joe Jennings,Tommy Okerwall, Jason Reik. Middle row: Head Coach Rob Grove, Coach Jess Roode, Connor Kati, Ethan Karis, Richard Abrams, Alex Richardson, Nick Ayres, Bryan Duda, Adon Baltrunas, Bill Ungar, Coach James Schleicher. Back Row: George Inman, Angelo Gugliotta, John Keough, Kaden Mingus.



Front row: Kira Casebeer, Calina Perchinske, Vidhi Patel, Caitlin Jesenovec. Back row: Annatta Baltrunas, Molly Moran, Lydia Blatnik, Melanie Wayts.

Boys Soccer



Varsity - First row: Assistant Coach Chasrlie Phisin, Mike Thomas, Ryan Hochschild, Dario Lukic, Phil Lovrinovic, David Turner, Assistant Coach Nick Ban. Middle row: Assistant Coach Max Hrnyak, Nik Wesbecher, Head Coach Steve Misick, Will Radds, Devin Hope, Mason Rabey, Max Patrick, Hayden Roberts, Assistant Coach Vjeko Debicv, Colin Justice. Back row: Max Skale, Mate Dedic, Nick Svigel, Dillon Cendol.



Junior Varsity - Front row: Joe Stuart, Alex DeGidio, Liam Brow, Jake Rupsic, Donovan Petrecca. Back row: Joe Collins, Mateo Gutierrez, Nick Madda, Matt Scarberry, Coach Max Hrnyak, Caleb Higham, Brian Kosic, Mike Komso, Derick Morales, Assistant Coach Charlie Pipkin.

Girls Soccer



Varsity: Front row - Elysabethe Miller, Mackenzie Polunus, Te'Nyjah Thomas, Monica Kustura, Jessica Martini. Second row: Maiya Figer, Caitlin Washburn, Hannah Wesbecher, Rae Sirl, Allison Chlad, Brooke Lombardo, Alan Wardeiner. Back row: Mark Wardeiner, Jessica Dodd, Ivana Cvjetkovic, Alexandra McCullough, Caitlin Stuart. Allison Chlad.



JV - Front row: Hayley Zelenak, Kirstin Mayock, Caitlin Washburn, McKenna Payne, Emily Schaffner. Second row: Bridgette Karr, Leah DeGidio, Mary Fredriks, Amanda Daro, Madeline Collins, MacKenzie Foss, Head Coach Mark Wardeiner. Back row: Alan Wardeiner, Cecelia Federici, Katherine Leonard, Sierra Trent, Alyssa Picciano, Mackenzie Mayne.

Volleyball



Front row: Kayla Colton, Samantha Valaitis, Dhvani Patel, Gabrielle Marotta, Taylor Valaitis. Middle row: Coach Chelsey Regovich, Jenna Kerns, Julia Kerns, Jillian Borthwick, Grace Schaefer. Back row: Samantha Pirosko, Maria Blatnik, Lindsey Mausser.



Front row: Caitlin Argenti, Alexis Breen, Sofia Pfeil, Charlotte Vogler, Abagail Miller. Back row: Anna Cook, Tina Sekelsky, Olivia Oostdyk, Elizabeth Vacha, Avril Drew.



Front row: Cierra Kope, Lindsey Markiewicz, Hailey DeSisco. Kaitlyn Mastroianni, Gracie Dobie. Middle row: Adri George, Marleigh Green, Abagail Richardson, Cheyenne Ellison, Coach Brian Wheaton. Back row: Kaylee Phillips, Kaman Wanchisn, Emily Zaleski.

Boys & Girls Golf



John Dietrich, Daniel Goerndt, Tyler Guttu, Zachary Mako, Nicholas McElroy, Dylan Miller, John Rypinski, Tyler Schwenk, Charles Sheehan, Jack Sheehan, Brandon Swearingen, Evan Waclawski, Thomas Weber.



Front row: Brittney Strickland, Jamie Naymick, Caitlin Weber. Middle row: Kelsi Howard, McKenna Naymick, Hanna Thornton, Megan Luoma, Sarah Richter, Abagail Smith, Head Coach Chris Tomb. Standing back row: Assistant Coach Royal Brettrager.

Boys & Girls Tennis



Front row: Ira Pate, Elijah Gully, Hannah Wesbecher, Scott Blatnik, Joe Diulus. Middle row: Luke Phares, Eric Noggy, John Car, Joe Rayl, Lee Hoefle. Coach David Diemert. Back row: Austin Vitello, Zach Bergeron, Justin Pituch.



First row: Renee Jones, Katelyn Case, Erin Baur, Ashley Mitan, Selena Baur. Middle row: Coach Kim Comella, Adriana Spadaro, Margaret Kelly, Riley Velichka, Annatta Baltrunas, Emily Jones, Coach Maryjo Timbers. Back row: Nicole Picciano, Gabrielle Day, Helaina Ganim, Nina Nappi, Nicole Velic.

Bowl & Swim



Front row: Brooke Molakakis, Evan Waclawski, Nathan Borris, Sir Jalen Look, Daniel Karban, Heidi Zidan. Back row: Kaylee Phillips, Martina Martina, Ashley Scarberry, Tina Beganovic, Kara Kovatch, Coach Kim Comella.



Front row: Amanda Daro, Angelina Ortman, Camryn Adams, Skylar Smith, Annalisa DiCerce, Faith Perkins. Second row: Megan Manco, Megan Wayts, Lizzie Regovich, Katryna Gjerek, Lilly Gron. Third row: Tommy Okerwal, Helaina Ganim, Morgan Brazytis, Lauryn Nobles, Rachel Dempsey, Samantha Fredle, Melanie Wayts, Sam Ganim. Back row: Nate Molek, Nick Kaucic, Brian Regovich, John Car, Evan Pyle, Jimmy Wallace, Brian Kaucic, Nikolas Wesbecher, Dominic Humble.

Boys Basketball



Front row: Cory Cantrell, Brian Skolny, Nathaniel Scott, Austin Siracusa. Back row: Evan Liddington, Michael Duleba, Brandon Barron, James Arnold, Riley Cunningham.

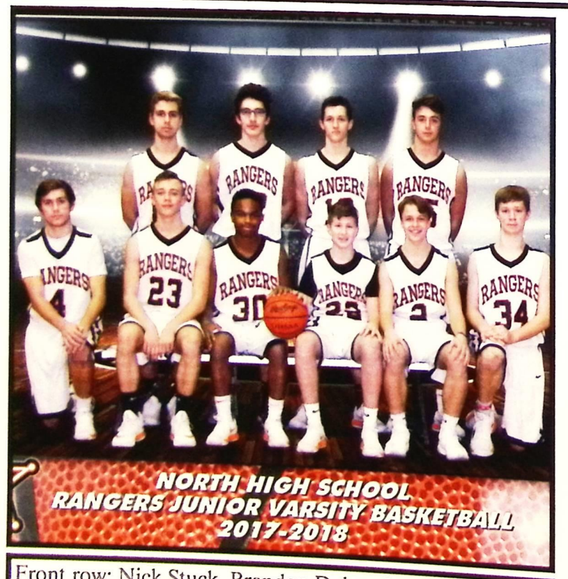

Front row: Nick Stuck, Brandon Dolan, James Walker, Samuel Guzik, John Lanning, Michael Beckman. Back row: Kevin Qorri, Austin Vitello, Sebastian Olser, Marko Maric.



Front row: Anthony Matic, Cameron Beemiller, Thomas Walker, Joseph Skolny, Viktor Bachelor. Middle row: Brennan Mills, Jason Reik, Zachary Kozel, Christopher Molica, Tyler Schwenk. Back row: Devo Britsky, Nathan Stuck, Nathan O'Connor, Matthew Carver, Ryan Volk.

Girls Basketball



Front row: Madelyn Hamilton, Caitlin Weber, Taylor Valaitis, Angel Johnston, Sammi Valaitis. Back row: Dior Morgan, Caitlin Stuart, Destiny Leo, Samantha Pirosko, Val Arnold, Anaunda Lyons, Avril Drew.



Front row: Isabella Formica, Jesmina Alia, Makenzie Hammond, Avril Drew, Haile Wilson, Allison Chlad. Back row: Leah Debiase, Olivia Oostdyk, Carli Wilson, Kassidy Jones, Martina Rosic, Ledia Vajusi, Madelyn Hamilton.



Front row: Kate Bordonaro, Niki Juric, Nikki Slechta. Back row: Kailynn Konownow, Avery Guy, Madison Vitello, Haile Wilson, Jessica Dodd.

Basketball Cheer



Front row: Julia Loncala, Skyler Winters, Hailee Kirchner, Haley Tizzano, Casey Kramer. Back row: Allison Gardner, Sydney Zavoda, Katie Zavoda, Jaden Winters, Gianna Evans.



Front row: Gabriella Childers, Madeline Dreyer, Brianna Giudice. Back row: Nicole Trem, Jaclyn Cobb, Isabella Maffei, Jalyssa Thirion.



Front row: Kierstenn LaBarbera, Aalliyah Plass, Jordan Kuhse. Back row: Kaylee Phillips, Gianna Savianno, Delaney King, Amaya Toney.

Wrestle & Gymnastics



Front row: John Wayne Sethman, Joey Davis, Ryan Hoernig, Gabe Meros. Second row: Taylor Valletto, Al Cuttler, Jonny Dotson, Matt Kunsman, Nick Haller, Noah Shannon. Third row: Coach Mark Adkins, Connor Keck, Eli Funk, Rece Foss, Dylan Young, Charlie Burk. Back row: Ron Bolden, Jared Kaczur, Sean Turchon, Coach Sean Kergan, Coach Anthony Grim.



Front row: Gabrielle Masci, Sierra Trent. Back row: Kaylee Brindley, Casey Kramer, Caitlin Jesenovec.

Baseball



Front row: Lou Severino, Brandon Swearingen, Zach Mitchell, Brandon Cassidy, Devin Kleinhenz, Stephen Davies. Middle row: Head Coach: Kyle Stahlberg, Ben Goerndt, Brian Stergar, Cory Cantrell, Brad Burrows. Back row: Seth Higham, Dylan Froelich, Kenny Streb.

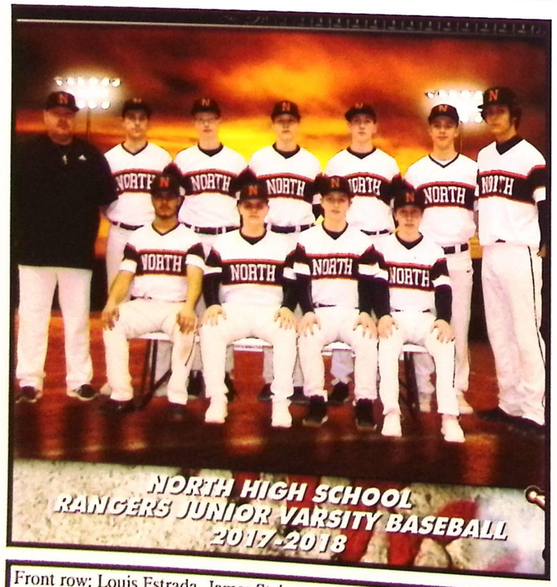

Front row: Louis Estrada, James Steinmetz, Brendan Collins, Max Patrick. Back row: Coach Anthony Ward, Nick Stuck, Zack Mako, Sam Michalski, Dane Lesko, Brandon Dolan, Dart Vega.



Front row: Chris Molica, Adam Klienhenz, Colton Noggy, Donovan Petrecca, Sam Ganim, John Lanning, Daniel Soltesz. Middle row: Coach Mike Duncan, Tyler Blankenship, Joey Skolny, Josh Barzal, John Keough, Devo Britsky. Back row: Mike Beckman, Aiden Tresler, Nate Stuck, Sean Pecsi

Fastpitch



Front row: Hannah Harris, Ely Miller, Megan Zaleski, Michaela Miller, Adri George. Middle row: Isabella Formica, Jessica Dodd, Ashlee Kronik, Kirsten Luksic, Christy Southard, Mikaela Fording. Back row: Lexie Genter, Haley Trent, Danielle Meier, Sam Pirosko, Hailie Wilson.



JV - Front row: Skylar Spurlock, Angelina Ortman, Hailey Summers, Juli Brown. Middle row: Kylee Russo, Kayla White, Brooke Lombardo, Grace Bosworth, Emily Zaleski. Back row: Avril Drew, Kylea Madsen, Avery Guy, Giana Paglio.

Boys & Girls Track



William Babcock, Adon Baltrunas, Clayton Barnes, Cameron Barney, Christopher Beemiller, Joshua Bencina, Elias Boulos, Gavin Bradford, Kiya Brainard, Liam Browne, Andrew Calori, Bryan Carrigan, Nicholas Colacarro, Joshua DeBiase, Sean Dowhan, Derek Francis, Jack Gillespie, Joseph Ginter, Mateo Gutierrez, Benjamin Hartman, Deshawn Hickman, Justin Howard, Antonio Inkton, George Inman, Cory Janos, Joseph Jennings, Ethan Karis, Nicholas Kaucic, Connor Keck, Matthew Kunsman, Marko Maric, Gates Mavar, Darren McNeill,Kaden Mingus, Nathaniel Molek, Nathan O'Connor, Thomas Okerwall, Dev Patel, Rushi Patel, Cameron Proctor, Nathan Reese, Jason Reik, Alexander Richardson, Matthew Royal, Tyler Schwenk, Austin Siracusa, Gabriel Siupinys, Corey Smith, Isaac Soto, Joseph Soucek, Robert Soucek, Ethan Spoth, Joseph Stuart, Jordan Victor, Ryan Volk, Thomas Walker, Donyea Ward, Jaccob Watson, Nikolas Wesbecher, Spencer Wood, Dylan Young.



Daneen Adams, Marie Adams, Kurstin Alderman-Signorelli, Caitlin Argenti, Aaliyah Blair, Lydia Blatnik, Sophia Blatnik, Madison Bunnell, Amanda Daro, Adrianna DeMarco, Anastasia Engbert, Savannah Engbert, Samantha Fredle, Jessica Gotti, Isabella Hatfield, Sierra Hickman, Akaylah Hill, Caitlin Jesenovec, Katherine Leonard, Megan Manco, Jessica Martini, Clara Maruna, Dior Morgan, Lauryn Nobles, Olivia Oostdyk, McKenna Payne, Calina Perchinske, Faith Perkins, Mackenzie Polunus, Victoria Richardson, Sarah Richter, Riane Robinson, Emily Semick, Kori Anne Shingledecker, Madison Vitello, Melanie Wayts, Lydia Wilson, Paige Zigman.

Lacrosse



Front row: Jake Metzdorf, Roman Mariano, Drew Smith, Dan Zinner, Anthony Egan, Anthony Petti. Middle row, Jud Hawkins, Head Coach, Ryan McCarthy, Colin Lyons, Jarred Cipriano, Will Mitchell, Angelo Gugliotta, Liam Roberts. Back row: Tom Smith, Hayden Roberts, Micah Albu, Cameron Skedel.

In loving memory of Josh Knuchel

Josh was a former North student who loved North and the community. He loved teaching and earned a teaching degree in Mathematics.

Due to his life long battle with Cystic Fibrosis, he chose to sub. Many students over the years had the opportunity to get to know Josh, his constant smile and gentle nature.

He loved sports and was present at many sporting events. Whether keeping score for volleyball, or taking pictures, he was often seen on the sidelines.

He will be greatly missed by the students and staff.



THE QUIET VICTORY

Here's to the ones
that never give up;
that get hit, and hurt,
that fall and fail and
rise up and try again
another day.

Over the days and over
the years
they plod along quietly,
barely heard – like
walking along in the new
fallen snow.
No one would know
the burden they carry,
the hurts that don't
show.
They don't feel great,
yet quietly they state
with a word or a look,
"I'll go on."

So they stumble and
wander,
yet one day they're
stronger.
They work and travail
though sometimes they
fail,
and one day they find
that no matter the score
that they've won.

Sometimes it's not the
star of the show,
the victor, the spoils,
it's the heart that has
filled
with
courage and
faith
That captures our
hearts, inspires our
souls, and changes
the world

without a sound.

-jodie knuchel '18

Classes

Art

Art

Business & Computers

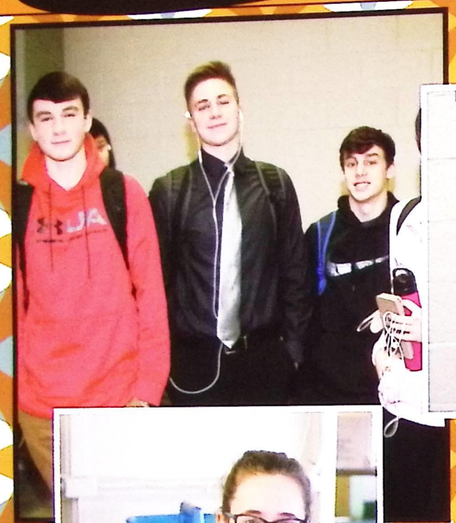

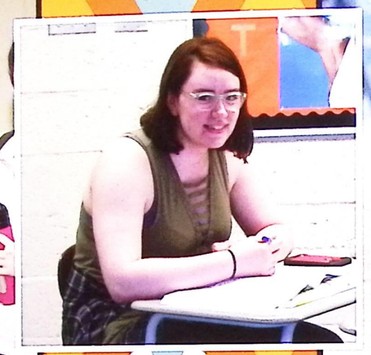

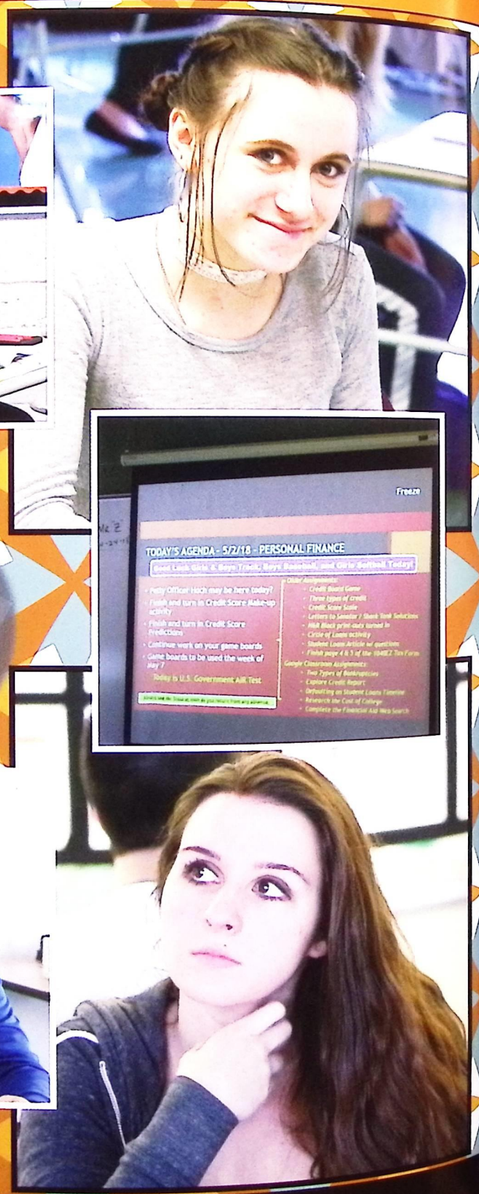





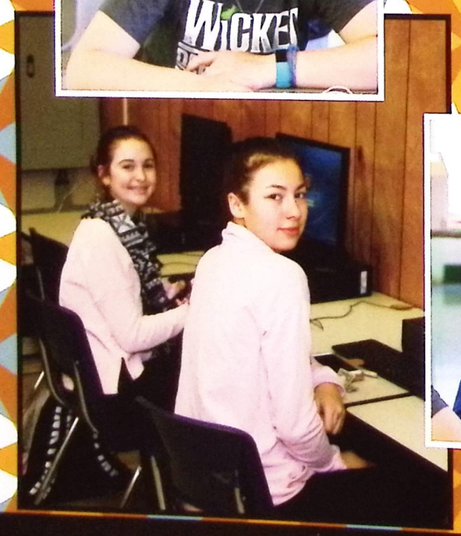

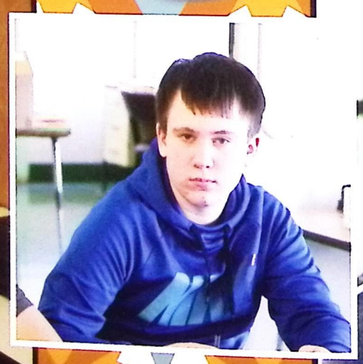

Business & Computers





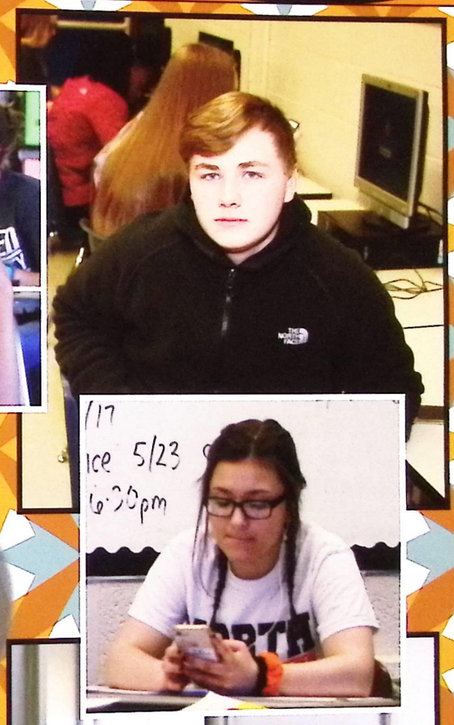







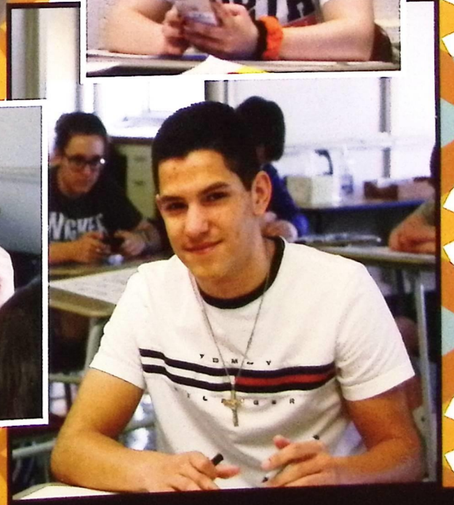

Cooking & Independent Living

Cooking & Independent Living

English

English

Foreign Language

Foreign Language


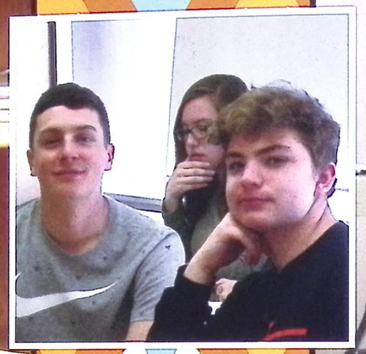

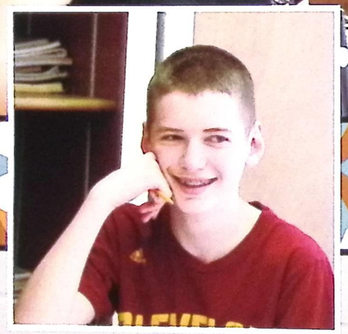

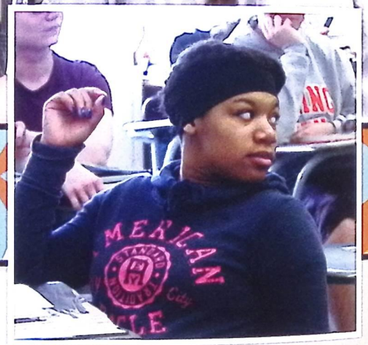

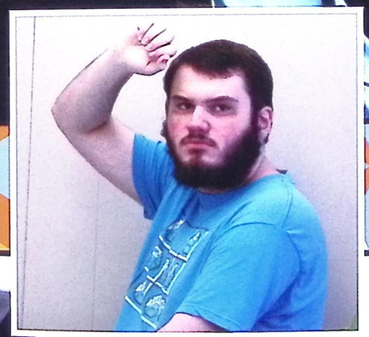
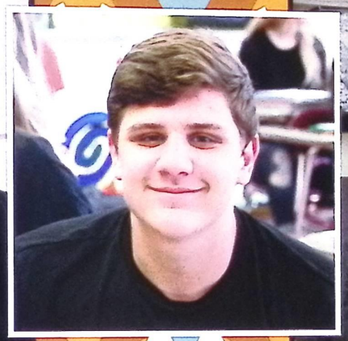




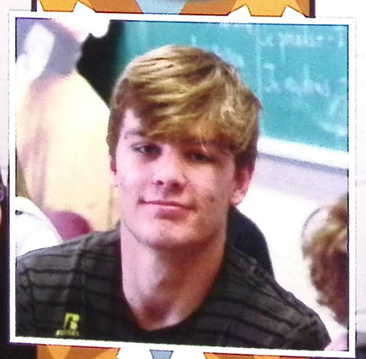
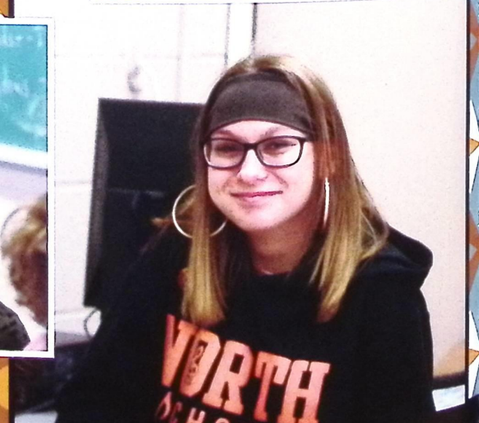

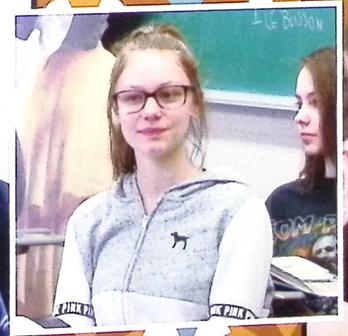


Industrial Arts

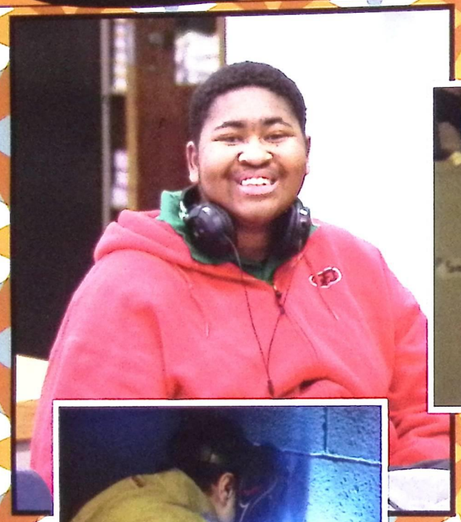
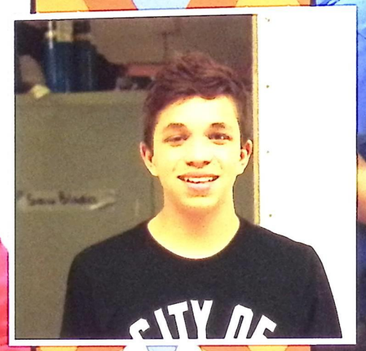
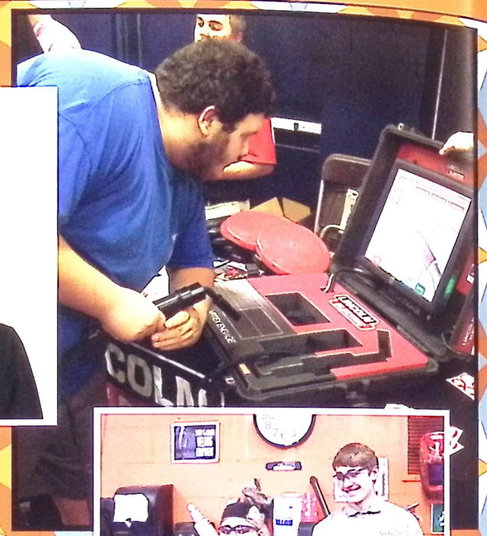







Industrial Arts

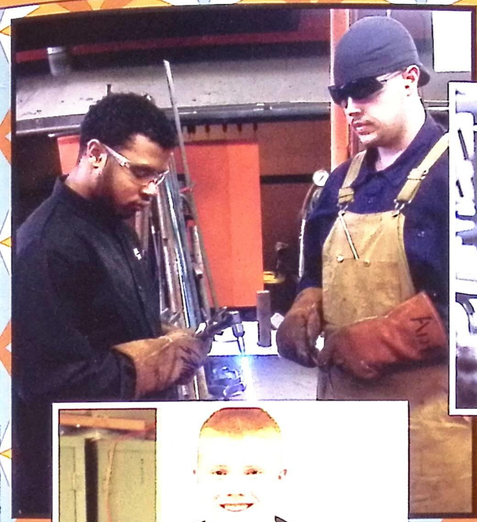


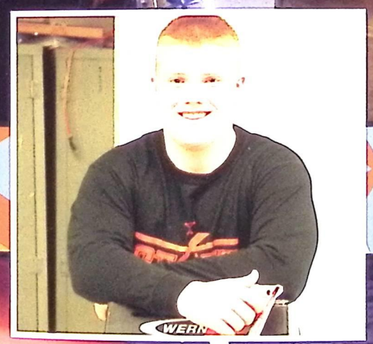



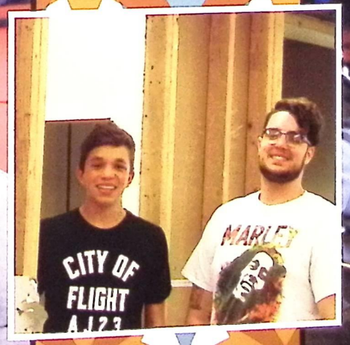
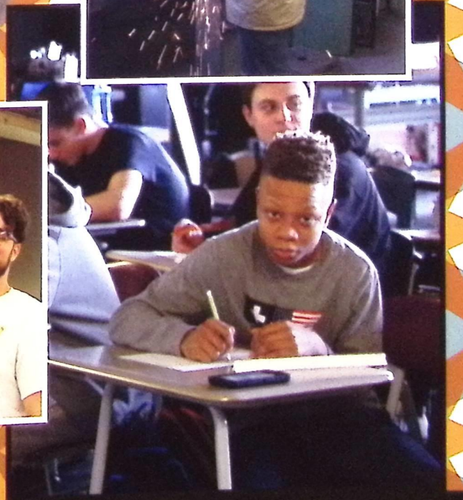

Math

Math





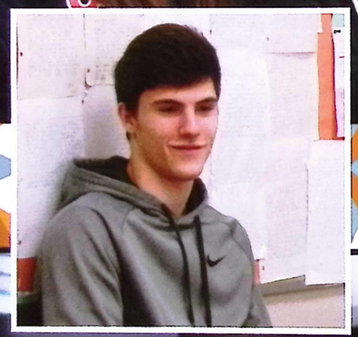

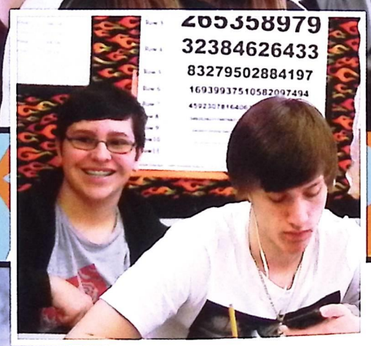




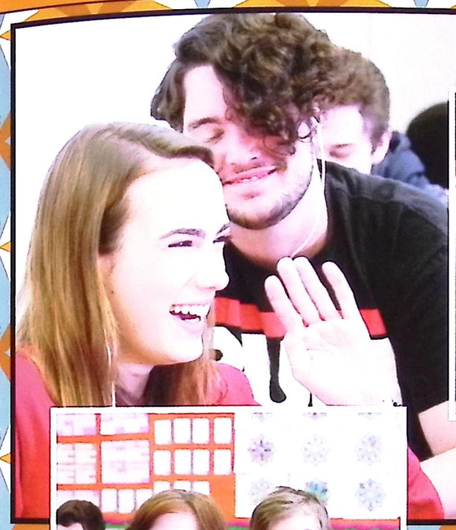
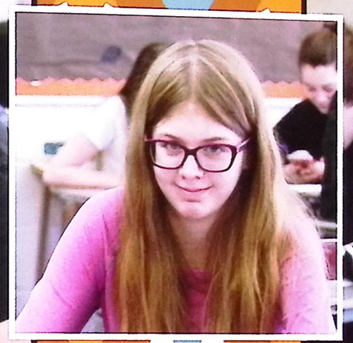



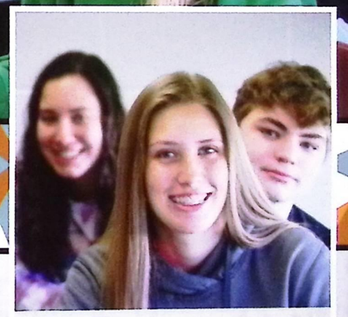

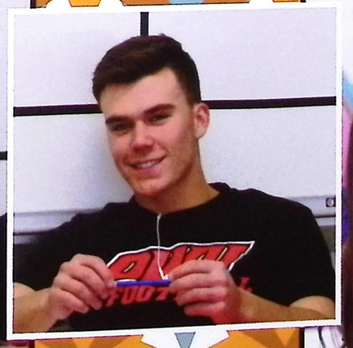


Music

Music



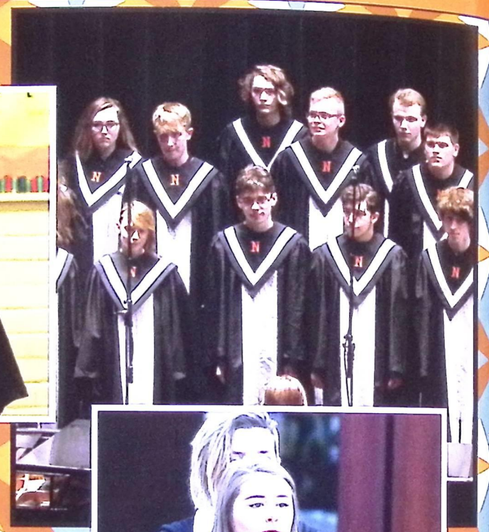
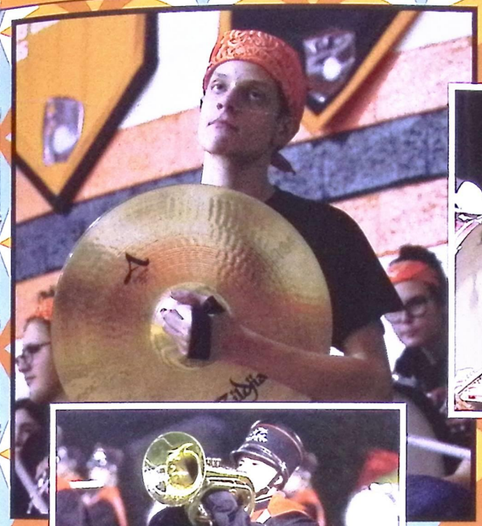
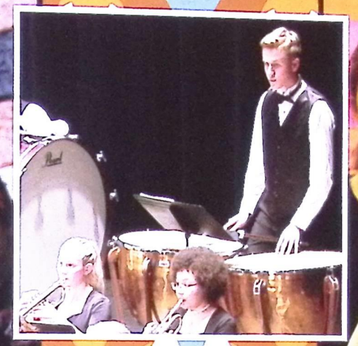

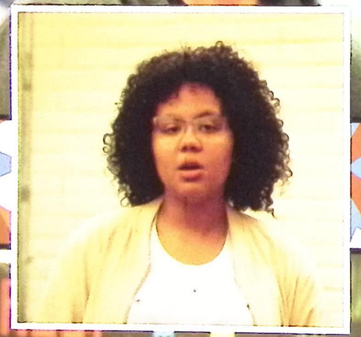
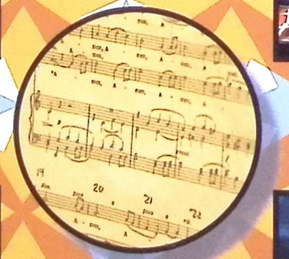

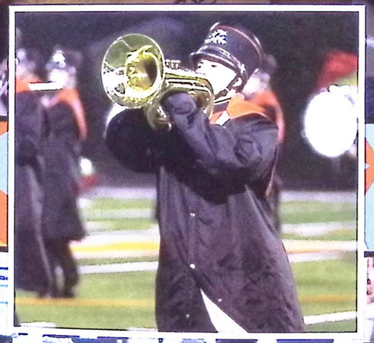
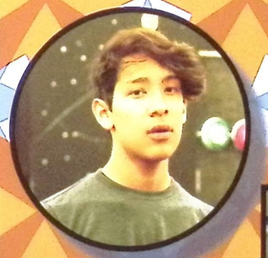


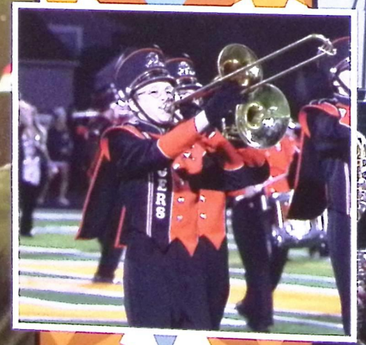





Science

Science

Social Studies




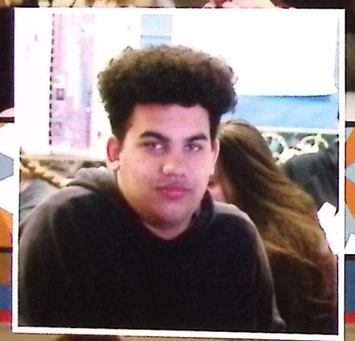


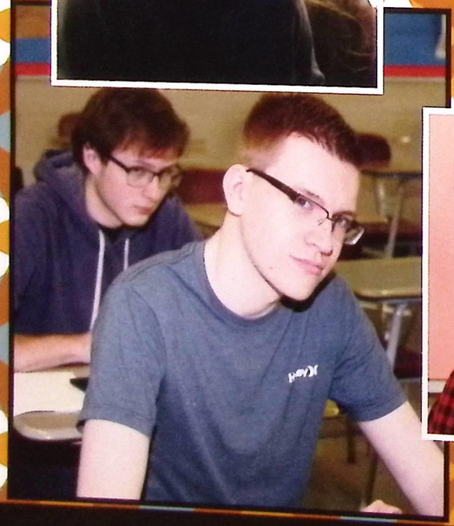

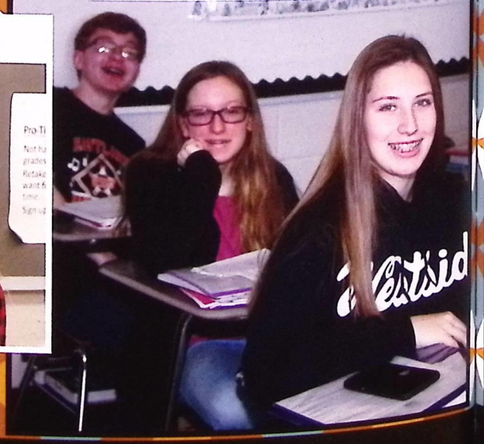

Social Studies




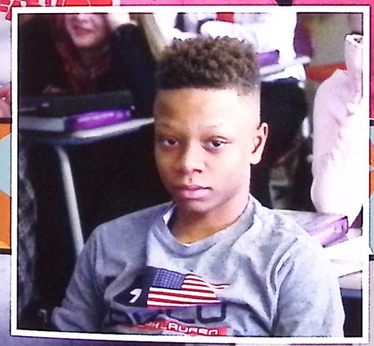

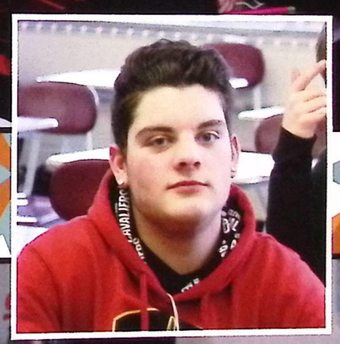


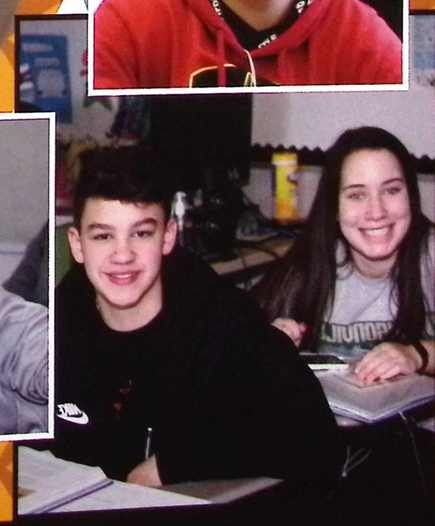

Career Technical

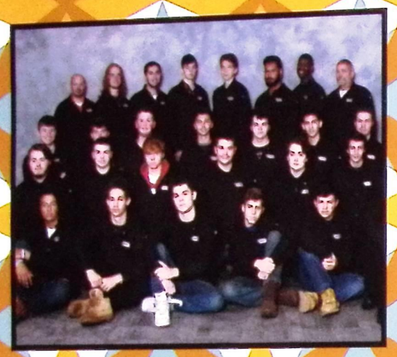









Career Technical


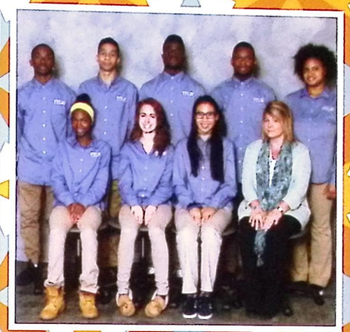





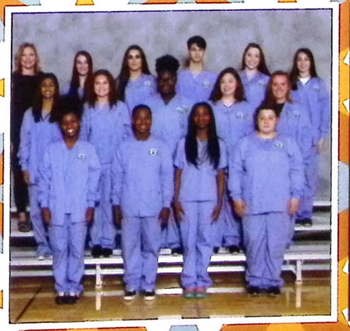


Clubs







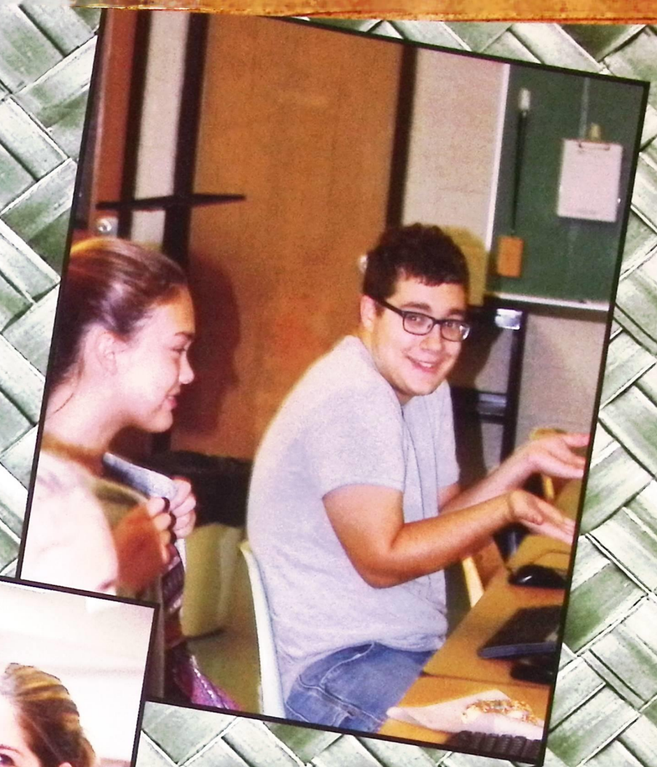











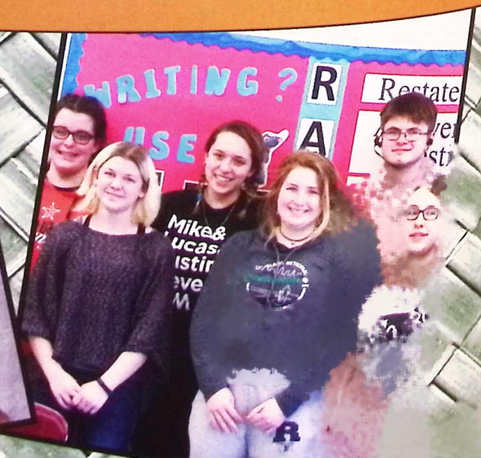



Art Club





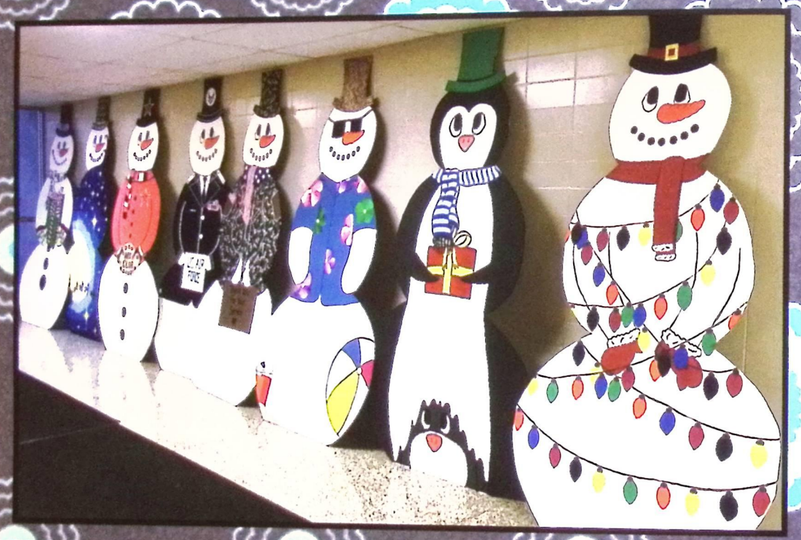















Anime



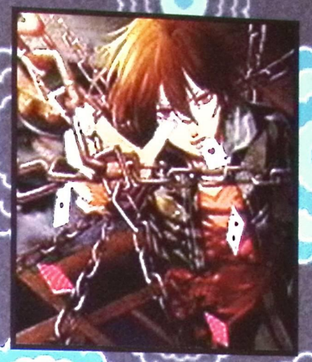





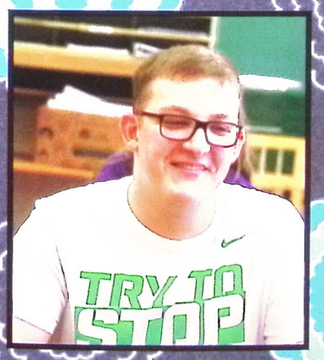

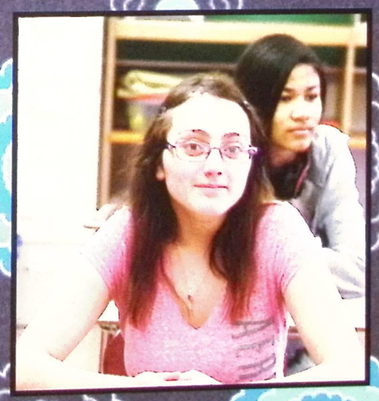









Acadec





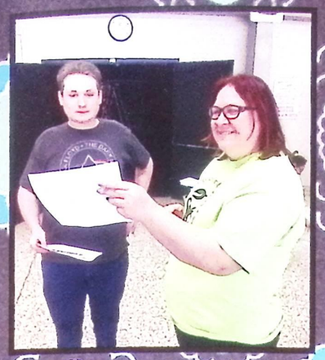



Drama









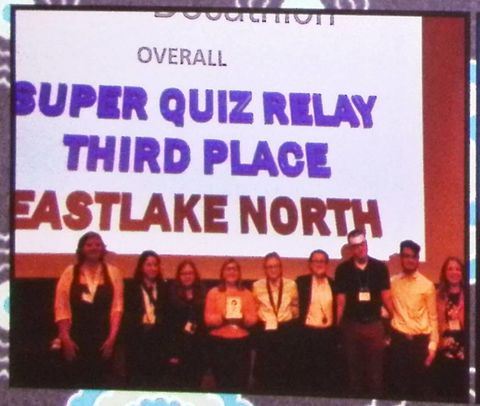









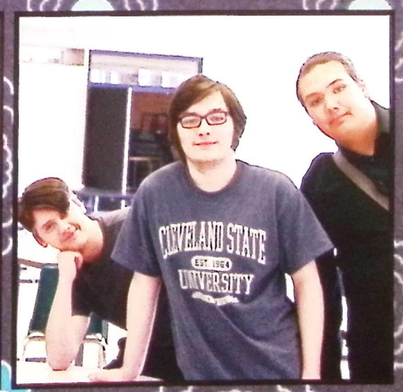













FCA
Fellowship of Christian Athletes







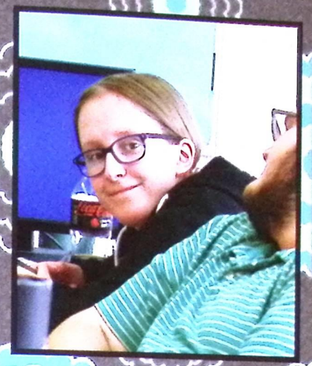

Games & Theory



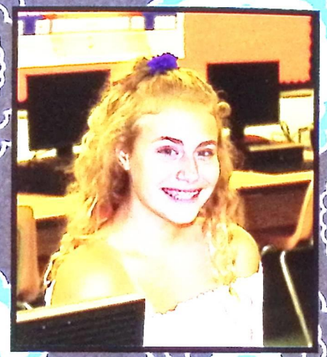









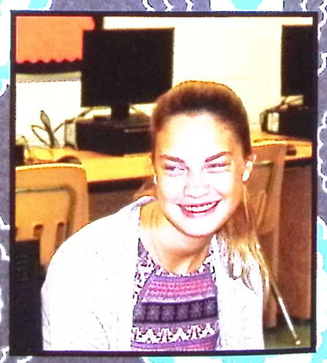



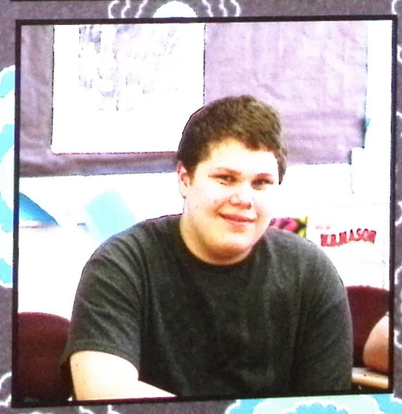

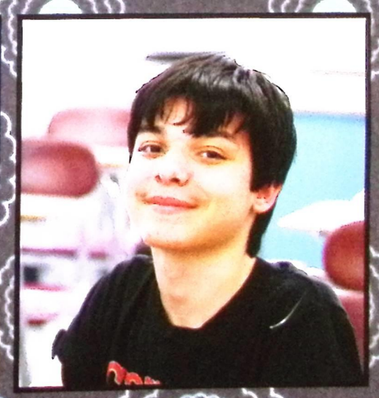



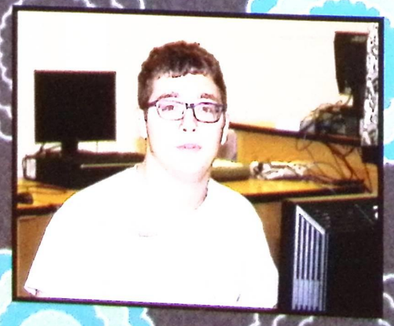



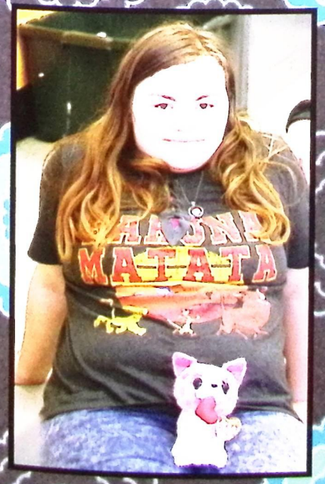



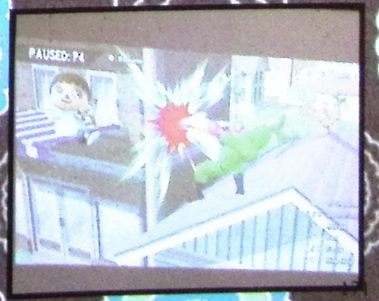

Nature Club









NHS
National Honor Society

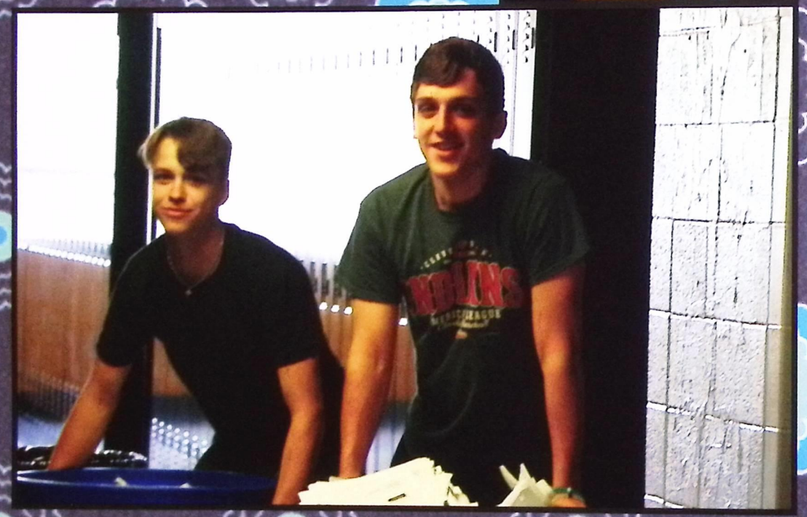

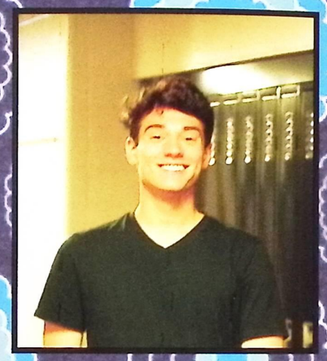





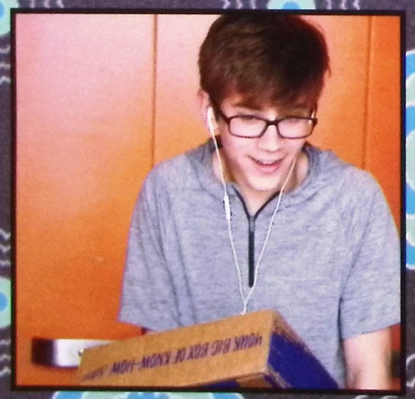

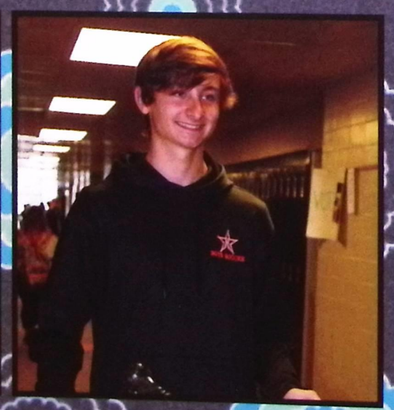







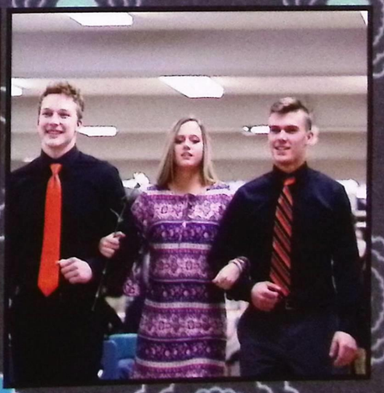





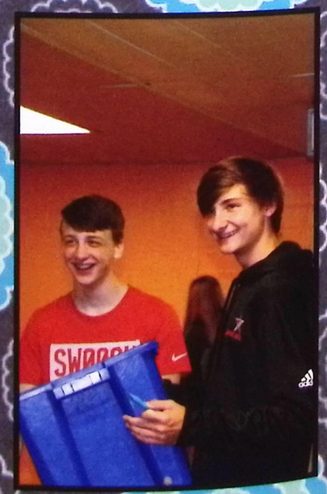







Quiz Bowl



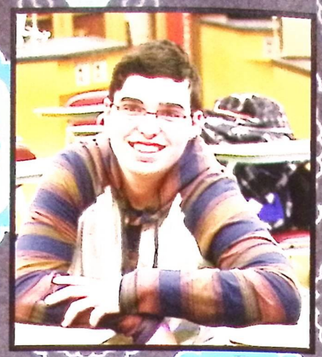





Robitics





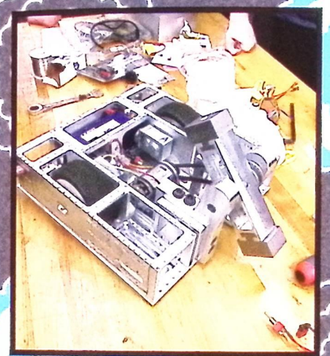



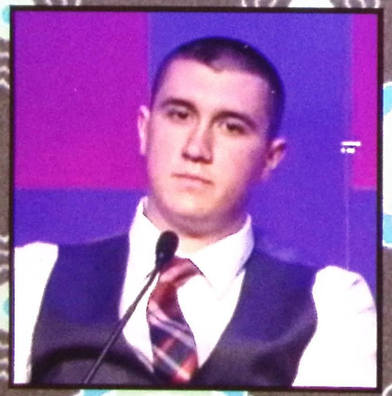







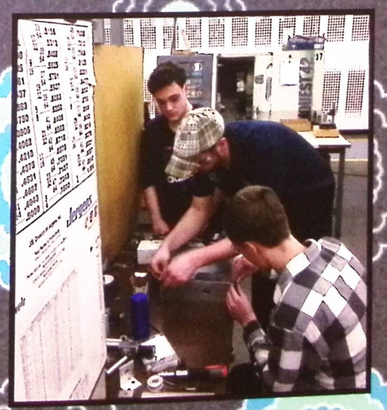















Searchlight



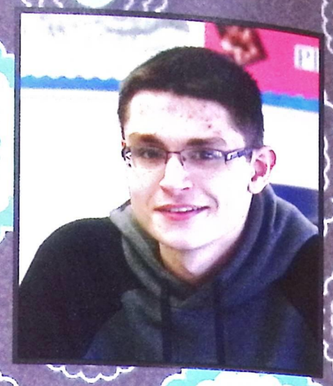







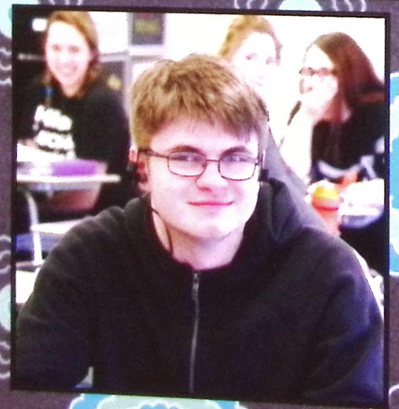

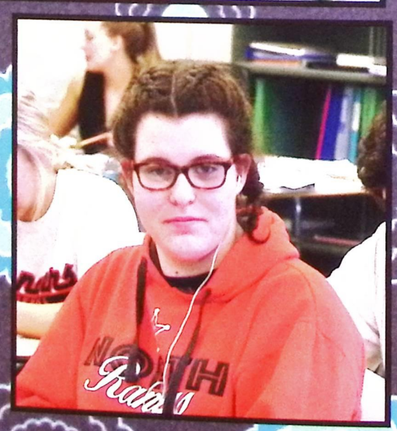



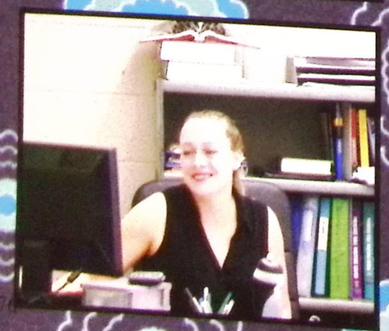

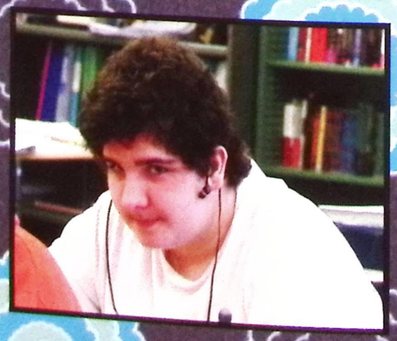

Student Council



















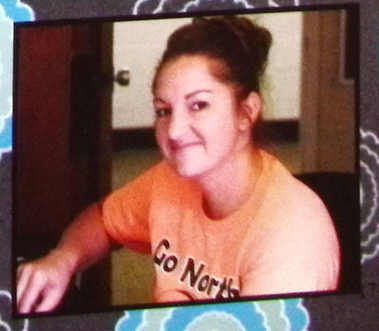

Sports Medicine

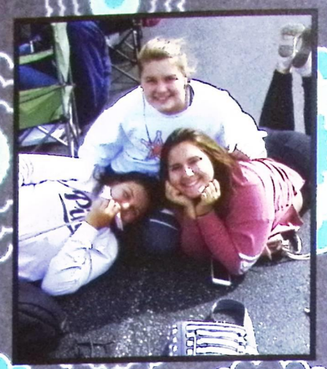



















CONGRATULATIONS
and
GOOD LUCK

GRADUATES

of
Eastlake North High School

from
The North High School
BOOSTERS

Continue to Support Your School . . .
Join the Boosters

Meetings - First Monday - Every Month

JOIN US!

Music Boosters



Pep Band

Gavin Zehe



Wind Symphony

Micah Albu, Owen Collins
Brianna Golenski, Kaitlyn Jozwiak
Allison Mooney, Molly Moran
Matthew Mote, Hannah Norton
Cammy Oliveri, Mollee Ryan
Meghan Senik, Thomas Smith
Gavin Zehe

Mixed Choir

Marissa Bryant, Hannah Genzen
Spencer Hinton, Alyssa Jeschelnig
Gabrielle Masci, Rachel Pool
Cassidy Pastor-Hinkel

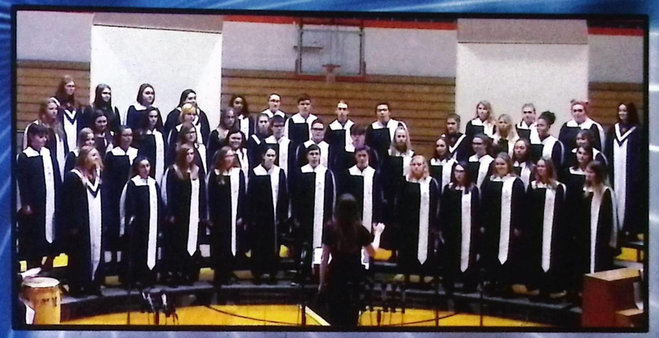

Northern Lights

Marissa Bryant
Bradd Hilston
Alyssa Jeschelnig
Molly Moran
Cassidy Pastor-Hinkel
Karla Rodriguez





Concert Choir

Marissa Bryant, Danielle Forney,
Alyssa Jeschelnig, Molly Moran,
Tyler Jenkins, Victoria Richardson,
Karla Rodriguez, Melanie Stoldt,
Brittney Swaney, Cassidy
Pastor-Hinkel

Symphonic Band

Owen Collins
Brianna Golenski
Cammy Oliveri
Meghan Senik
Gavin Zehe



"Boulevard Blues" Jazz Band

Micah Albu, Owen Collins
Brianna Golenski, Allison Mooney
Cammy Oliveri, Meghan Senik
Thomas Smith



Congratulations Class of 2018!



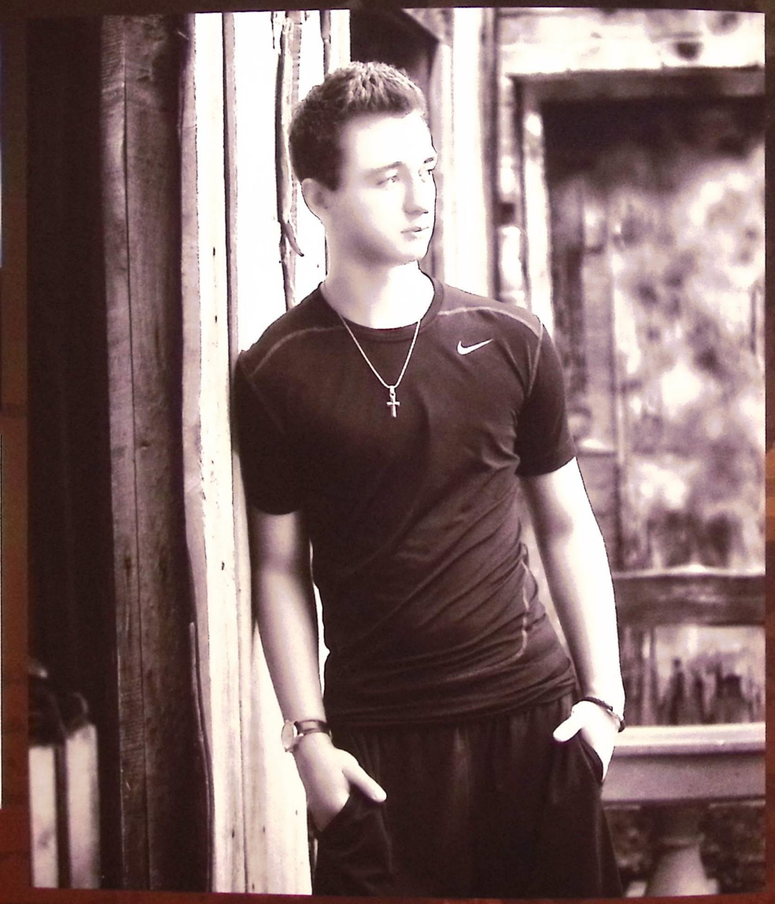

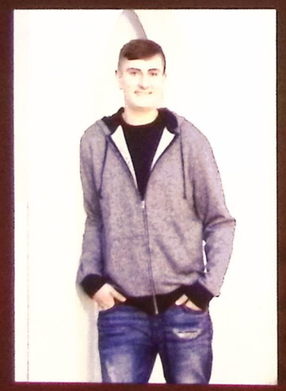

Ellie Vayo Photography, Inc.

8358 Mentor Ave., Mentor, OH ~ www.evayo.com ~ 440.255.7877



Congratulations Maria & the Class of 2018!

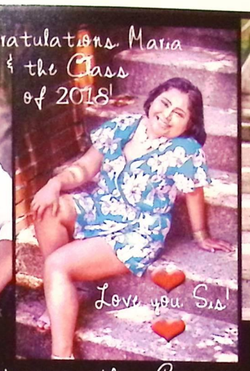

Love you, Sis



We had a great year with you! Wishing you the best from your friends at C & J Photography LLC

Contact us in Eastlake!
Judann Horn
www.cjphotographyllc.com
cjphotography@att.net
Visit us on Facebook
440.602.9894







KC

Perfect Pictures

www.kcperfectpictures.com

The perfect choice for all occausions

216-904-6449

Kathryn Catena

A picture says a thousand words
It tells the story of you to the ones that love you
And more importantly to your children's children.
A picture ceases to be a picture
It becomes an adventure a wonderful memory
And a treasure for You and those you leave behind
So take a lot of them
Leave them lots of good memories
Tell them lots of great stories
So they will know how much you love them

WETA

Willoughby-Eastlake Teachers Association

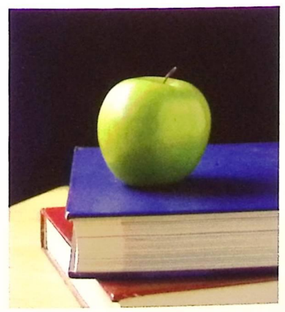

WETA
Congratulates the class of 2018
and North's
Rick Mele Scholarship winners
Maria Blatnik & Cameron Oliveri

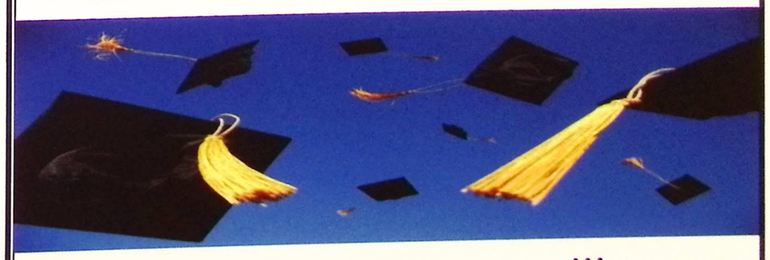

Wishing you success!!!

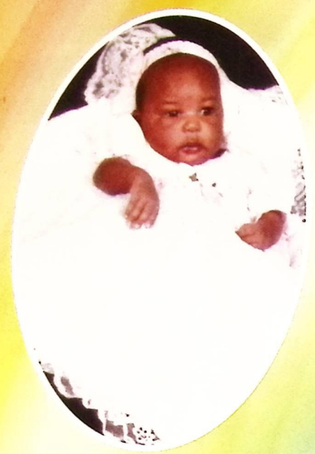

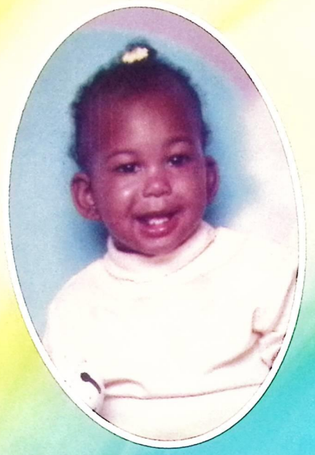



Congratulations

We love you,
Mom & Dad



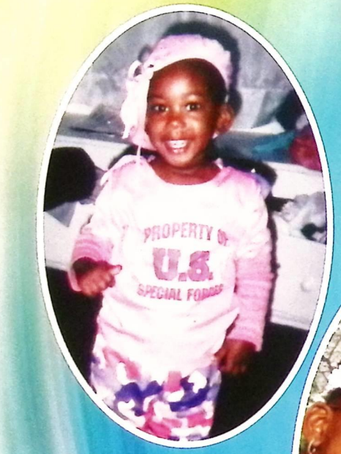











The PLAYERS Club
AT LOST NATION SPORTS PARK

BREAK THE MOLD!

Lost Nation
SPORTS PARK

Have your next meeting or special occasion at LNSP, where we combine food, drinks & fun activities into an unforgettable event.

- Over 80,000 square feet, including indoor soccer, basketball, volleyball, batting cages, virtual reality golf and more ...
- Meeting and party rooms to accomodate groups from 10 - 500+
- Complete catering services onsite
- New large outdoor patio area

Perfect for
- Birthdays
- Anniversaries
- Bachelor parties
- Golf outings
- Corporate team-building meetings
- Corporate after-work social gatherings
- School "Family Fun Nights"
- Class reunions
- Clambakes



We can create the perfect mix of food & beverages, music, inflatable games, sports activities & more. Call us for a listing of satisfied referrals!



Make your next event your best event at LNSP!



For More Info:
Call Marilyn @ (440) 602-4000 ext 223
E-mail: Marilyn@LNSportspark.com
38630 Jet Center Drive • Willoughby, OH 44094

Harness the Power and Beauty of Light

Eco-Drive.

Powered by the light around you.
Never needs a battery.

Modena



CITIZEN

BETTER STARTS NOW

CITIZEN Proud Sponsor of
The National Merit Scholarship Program

Steven DiFranco
. . . a jeweler, not just a jewelry store ©

Pine Ridge Plaza at Rts. 84 & 91
5900 S.O.M. Cenetr Rd.
Willoughby, Ohio 44094
www.stevendifranco.com
(440) 943-2700

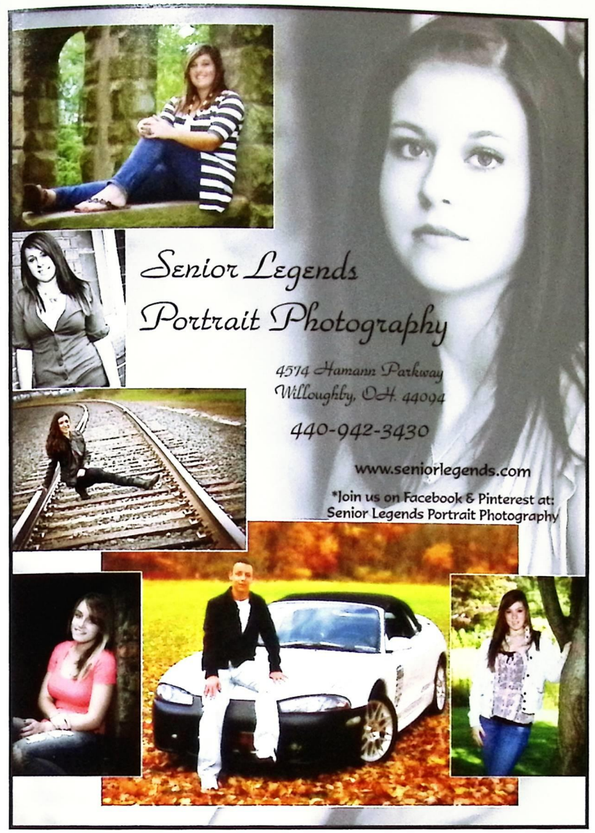

Victoria Richardson

TORI



2018

From the moment you arrived into this world you were our sweet little Tori! Keep following those dreams that lead you to success.
We will always love you.
Love,
Mom & Dad, Abby & Alex

SENIOR YEAR CAN BE HARD...

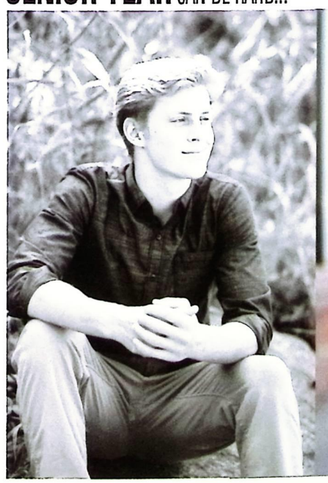



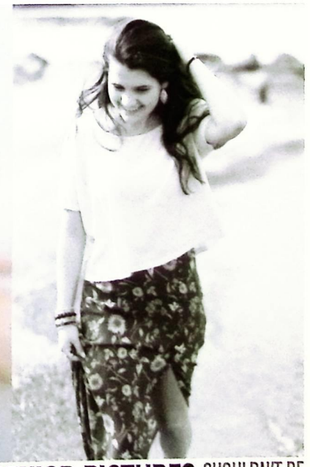

...SENIOR PICTURES SHOULDN'T BE

LEFT OF CENTER PHOTOGRAPHY LOCPHOTO.COM 440.225.3041

To our own dear Alma Mater
This our song we raise
Ascends from hearts that love her
And will echo now her praise
Oh may we strive to do her honor
And live by her rule
So come and join us while we cheer
For dear old North High School

EASTLAKE NORTH Rangers

Sean Britton



Sean,
Congrats! You worked hard and played hard, and that is multi tasking at its finest. You couldn't have made us any prouder.
"The best way to predict your future is to create it"
We love you,
Mom and Dad

jostens

Rick Kraft
P.O. Box 187
Grand River, OH 44095

JOSTENS.COM

(440) 257-8666
rick.kraft@jostens.com

Chris Mann

Christian,
It's hard to believe that 18 years have passed us by, and you are now graduating from high school. It's been so much fun watching you grow academically, socially and athletically. Words can't explain how lucky we feel to have you as our son. We are so proud of your accomplishments. We wish you much success on your future endeavors. As you move on to the next chapter of your life, always push yourself to do your best and don't ever give up your dreams. You can do anything you want to, just stay focused and try your best! Always remember one thing: when the going gets tough, you can always count on us to be here for you!! We love you very much!!
Congratulation and best wishes always,
Mom & Dad



Lifetouch... Picture More



Thank you for over **75** years of **smiles**.

Since 1936 Lifetouch has proudly continued the tradition of capturing school memories and grown to be the nation's leading school photographer. We'd like to thank our school partners, students and families that have trusted their memories to us.

Lifetouch is the Official Photographer for:

Eastlake North

Contact us to learn more about what Lifetouch can do for you:

1 (800) 589-6411

Lifetouch National School Studios

© 2014 Lifetouch National School Studios Inc.

We are so proud of your hard work and dedication. It is now your turn to spread your wings and see how far you can fly.
The future is yours!!!
We love you,
Mom, Dad, Cody, Camden and Samantha



Cory Cantrell

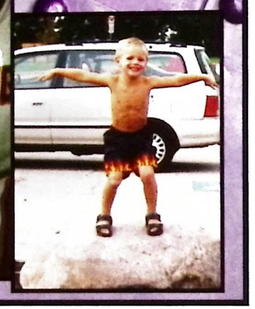



Ben Goerndt

We are so proud of all your accomplishments.
Love,
Mom and Dad

For the last nine years I have had the pleasure of producing North's yearbook. I would like to thank everyone who contributed to the production process with special thanks to Mary Slak. Mary has spent many long hours helping to make the books successful.
Thank you to Balfour for printing quality books and to all of our advertisers.
Reneé Augusta

Nemec, Malinas & Dynes Insurance Agency Inc.

"Going the Extra Mile for You!"

(440) 942-3251

38033 Euclid Ave #T-12, Willoughby, OH 44094

Auto—Home—Business—Life—Health

Our companies offer many features to help save you money:
- Multiple carrier selection ensuring the best coverage for the best price
- Auto & home discount, when written with the same company
- Good Student discount
- Claim free discount for home & auto
- Life Insurance discount, with supporting business
- Special program for Artisans Landscapers/Plumbers/Electricians/HVAC
- Individual & group health insurance plans
- Reduced rates for clean drivers

Erie Insurance®

Grange Insurance
Your partner in protection

A

Aaron, Kelsey 67
Abrams, Richard 62, 123
Ackerman, Emma 67
Adams, Camryn 67, 108, 129, 136
Adams, Kai 57
Adato, Joseph 67
Adelleman, Bridgette 13, 57
Albasar, Burcu 36
Albu, Micah 36, 122, 137, 181
Alderman-Signorelli, Kirstin 67, 136
Alia, Jesmina 15, 62, 131
Allen, Dylan 62
Allen, Samantha 67
Almasy, Hayley 67
Ambrose, Tiffany 62
Andris, Matthew 13, 36
Andryscik, Kayla 36
Andryscik, Kyle 36, 78, 120
Angelo, Brian 67
Angelo, Dante 62
Anselmi, Ronald 57
Aquilano, Victoria 67
Argenti, Caitlin 62, 126, 136
Arnold, David 57
Arnold, James 57, 120, 130
Arnold, Jarred 57
Arnold, Makenzi 36
Arnold, Valerie 36, 104, 114, 131
Asberry, Alexander 67
Asbury, Sienna 67
Augusta, Michelle 74
Augusta, Renee 74
Austin, Luke 67, 122
Ayres, Nick 13, 82, 123

B

Babcock, Nathan 67, 122
Babcock, William 62, 136
Bailey, Justin 36
Baird, Armonie 67
Baird, Leslie 74
Baird, Madisyn 67
Bajramaj, Albana 57
Ballantyne, Alex 67
Baltrunas, Adon 57, 123, 136
Baltrunas, Annatta 62, 123, 128
Bandelow, Haley 62
Barcelo, Lauren 67
Barkley, Alissa 36
Barnes, Clayton 67, 136
Barnes, Donovan 62
Barney, Cameron 62, 136
Barnhouse, Sydney 15, 62
Barron, Brandon 36, 102, 130
Barzal, Joshua 67, 120, 134
Bassin, Nathaniel 57
Bassin, Rayanne 36
Batistic, Hannah 57, 122
Baur, Erin 57, 128
Baur, Selena 67, 128
Bayleg, Natalia 67
Beasley, Jacob 57, 122
Beckman, Mike 67, 130, 134
Becks, Maria 36
Beemiller, Cameron 67, 130
Beemiller, Christopher 36, 78, 116, 120, 136
Beganovic, Tina 57, 129
Begovic, Brandon 36
Belt, Ethan 62, 120
Bencina, Joshua 62, 120, 136
Beranek, Alexandria 62
Beranek, Johnathan 36
Berardinelli, Dominic 57
Bergeron, Olivia 67, 122
Bergeron, Zachary 36, 96, 122, 128
Billhardt, Stephanie 74
Binkofsky, Gabrielle 37
Bisbee, Antonette 57
Bitic, Adem 37
Bitic, Afrim 62
Bitner, Alison 62
Bitner, Hannah 13, 67
Bitner, Kelsey 67
Bitner, Megan 37
Bittner, Francis 67
Black, Caitlin 57
Blackman, Miricle 37
Blair, Aaliyah 67, 136
Blankenship, Tyler 67, 134
Blatnik, Lydia 57, 84, 122, 123, 136
Blatnik, Maria 37, 90, 126
Blatnik, Scott 67, 122, 128
Blatnik, Sophia 15, 57, 122, 136
Blomgren, Cole 57, 120
Bloor, Aidan 57
Bloor, Alayna 62
Boehnlein, Jacob 37
Bolek, Danielle 37
Bonarrigo, Ava 67, 121
Bordonaro, Katherine 67, 131
Borris, Nathan 37, 100, 129
Borthwick, Jillian 57, 126
Bosko, Casey 67
Bosko, Micah 57
Bostwick, Michelle 74
Bosworth, Emily 37
Bosworth, Grace 62, 135
Boulos, Elias 62, 136
Boupion, Susan 74
Bowers, Jilliane 67
Boyes, Sidney 67
Bradford, Breanna 57
Bradford, Gavin 67, 136
Brady, Healy 57
Brady, Pierce 67, 120
Braford, Joseph 62
Brainard, Kipa 136
Brazytis, Morgan 67, 129
Brcinovic, Izabela 57
Breen, Alexis 62, 126
Brettrager, Royal 74
Brindley, Kaylee 67, 133
Brindley, Mikayla 62, 122
Britsky, Drew 67, 120, 130, 134
Britton, Sean 37
Brojo, Aaron 57
Brooks, Jennifer 74
Brooks, Kyler 67
Brougher, Adam 67
Brown, Breanna 67
Brown, Cameron 62, 120
Brown, Julianna 67, 135
Brown, Kaili 37
Brown, Kaitlin 62
Browne, Liam 67, 124, 136
Brumley, Alexis 62, 122
Bruss, Sophia 57
Bryant, Alyssa 62
Bryant, Marissa 37, 180, 181
Bucary, Faith 37
Bucary, Layla 62
Bunnell, Madison 57, 118, 136
Buongiovanni, Noah 37
Burdecki, Ryan 62
Burk, Charlie 110, 133
Burko, Justin 57
Burrows, Bradley 37, 112, 120, 134
Burton, Elizabeth 37
Burton, Luke 38
Butler, Samantha 57

C

Calabrace, Saverio 57
Calori, Andrew 38, 116, 136
Cameron, Brianna 15, 38
Campbell, Caitlyn 38
Campbell, Kayla 67
Cantrell, Cory 38, 78, 102, 112, 120, 130, 134
Car, John 38, 96, 108, 128, 129
Carey, Cody 62
Carmona, Jose 57, 120
Carrigan, Bryan 38, 78, 116, 120, 136
Carrigan, Erin 62
Carrigan, Hunter 57
Carrigan, Kate 62
Carroll, Adam 38
Carter, Allison 38
Carter, Chemere 38
Carver, Matthew 130
Carver, Nathan 67
Casanova, Arriana 57, 122
Case, Katelyn 67, 128
Casebeer, Kira 67, 123
Caskovic, Jonathan 62
Cassidy, Brandon 38, 112, 134
Cato, Isaiah 38
Cavalli, Anthony 67
Ceccardi, Anthony 38
Cendol, Dillon 62, 124
Certain, Luke 57
Charielle, Dominic 67
Chase, Maddisan 57
Chernok, Jacob 57
Chick, MacKenzie 57
Childers, Gabriella 62, 121, 132
Chlad, Allison 57, 131
Christopher, Colin 57, 120
Cipriano, Jarod 57, 137
Cirino, Julia 57
Clapacs, Kayla 62
Clark, Ariana 67
Clark, Bailey 67
Clark, Dylan 67, 120
Clark, Erik 67
Clark, Krisinta 74
Clark, Kristina Nikole 62
Clemens, Matthew 57, 120
Cobb, Jaelyn 62, 121, 132
Coffey, Zoe 62, 122
Colacarro, Nicholas 62, 136
Coleman, Justin 57
Collins, Brendan 62, 120, 134
Collins, Erin 38
Collins, Joseph 57, 124
Collins, Madeline 67
Collins, Mikayla 62, 122
Collins, Owen 38, 122, 180, 181
Colo, Olivia 62
Colton, Kayla 57, 126
Conley, Jayden 67
Conner, Tyrell 67
Connolly, Karen 74
Cook, Anna 62, 126
Cook, Camryn 38
Cook, Madison 67
Cook, Sam 39
Cosiano, Anthony 39
Cottrell, Kaitlyn 67
Crane, Daniel 57
Crawford, Diamond 67
Crawley, Pedro 67
Culliton, Andrew 67
Culliton, Kaylyn 57
Cumberledge, Kerri 62
Cunningham, Riley 57, 130
Cutler, Al 67, 110, 133
Cvijetkovic, Ivana 57

D

D'Alessandro, Eric 39
Dalton, Jody 57
Daro, Amanda 62, 108, 129, 136
Davidson, Jason 57
Davies, Stephen 57, 134
Davis, Dylan 57
Davis, Joseph 68, 110, 120, 133
Davis, Justin 39
Davis, Kara 62
Davis, Micah 68
Dawson, Carla 39
Day, Gabrielle 62, 128
Deas, Tatiana 57
Debernardi, Debbie 74
DeBiase, Joshua 62, 136
DeBiase, Leah 62, 131
Dedic, Mate 62, 124
DeGidio, Alex 68, 124
DeGidio, Leah 68
Delis, Robert 62
Delony, Etan 68
DeMarco, Adrianna 39, 118, 136
Dempsey, Rachel 57, 108, 129
DePuy, Miquelle 15, 39
DePuy, Mya 62
DeSico, Hailey 68, 126
DiCerce, Annalisa 62, 108, 129
DiCerce, Victor 39
DiCillo, Angelina 68, 122
Dickard, Marrissa 68, 122
Dickard, Tyler 57, 122
Dietrich, John 57, 127
Dill, Hannah 57, 122
DiRusso, Kara 68
Diulus, Joseph 39, 78, 96, 120, 128
Dobie, Gracie 68, 126
Dodd, Jessica 68, 131, 135
Dodd, Tyler 39, 78, 120
Dolan, Brandon 62, 120, 130, 134
Domenech, Dallas 39
Domingo, Michael 62
Doombos, Justus 68
Dorsey, Reagan 62, 122
Dotson, Jonathan 57, 110, 120, 133
Dougher, Anthony 68
Dowhan, Sean 39, 116, 136
Drake, Gregory 39
Drew, Avril 68, 126, 131, 135
Drew, Kaitlin 68
Dreyer, Madeline 62, 121, 132
Dryer, Cameron 68
Dubecky, Shaun 39
Ducsay, Nathalie 74
Duda, Bryan 68, 123
Duganitz, Steven 57
Duleba, Bailey 68
Duleba, Michael 130
Durbin, Jack 62
Duric, Ella 62
Dwyer, Emily 39

E

Earl, Cheyenne 62
Eastman, Miranda 57
Ebersole, Jenny 74
Economou, Nicole 62
Egan, Anthony 39, 137
Eggers, Mathew 40
Elek, Kayla 68
Elias, Jenna 57
Elliott, Bridget 57
Elliott, Peter 68, 120
Ellis, Meghan 40
Ellison, Cheyenne 68, 126
Engbert, Anastasia 62, 118, 130
Engbert, Savannah 58, 118, 136
Estrada, Luis 58, 134
Evans, Gianna 58, 121, 132

F

Fair, Justin 58, 120
Falzone, Monica 74
Featsent, Matthew 58
Federici, Cecelia 58
Federico, Mario 58
Fellenstein, Ashley 40
Fellenstein, Michael 62
Ferencie, Emily 58
Ferkul, Zachary 58
Fierle, Jorgo 58, 120
Filippo, Dominic 40
Fiorello, Kelsey 63
Firestos, Samantha 40
Fisher, Ethan 68
Flanagan, Jonathan 40
Flanagan, Matthew 68, 120
Fleming, Matthew 63
Fonarie, Mark 40, 78, 120
Fording, Mikaela 40, 114, 135
Formica, Isabella 58, 121, 131, 135
Forney, Danielle 40, 181
Forsell Fill, Marie 74
Foss, MacKenzie 63
Foss, Pete 40, 110, 133
Fowle, Nancy 74
Francis, Derek 58, 123, 136
Frans, Jared 40
Frasure, Jared 63
Fredle, Jeffrey 58
Fredle, Samantha 63, 129, 136
Fredriks, Cory 68
Fredriks, Mary 58
Froelich, Dylan 63, 120, 134
Frye, Thomas 58
Funk, Eli 68, 110, 120, 133
Furlong, Chloe 58
Fussner, Emma 40

G

Gainor, Melanie 63
Gallagher, Elizabeth 58
Gallagher, Victoria 40
Gallo, Mackenzie 68
Ganim, Helaina 40, 108, 128, 129
Ganim, Samuel 68, 120, 129, 134
Ganser, Natalie 40
Ganz-Rogers, Vincent 68
Gardner, Allison 58, 121, 132
Gardner, Duane 13, 68, 120
Gardner, Mason 40
Gaston, Josie 41
Gatto, Anastasia 58
Gatto, Michaela 68
Gay, Tremmell 68, 120
Gazso, Jacob 41
Genter, Alexis 41, 114, 135
Genzen, Hannah 41, 181
Genzen, Katelynn 63
George, Adrianna 68, 114, 126, 135
Gercar, Jared 63
Getzy, David 58
Getzy, Ryan 58
Geyer, Dakota 68
Giammaria, Christian 63
Giatonette, Madielyn 63
Gibbons, Shane 41
Gibney, Ashton 68
Gillespie, Jack 63, 120, 136
Ginter, Joe 110
Ginter, Joseph 41, 78, 116, 120, 136
Gipson-Smith, Marshall 58
Giudice, Brianna 63, 121, 132
Giurbino, Jazmine 68
Gjerek, Katryna 15, 63, 129
Glitta, Tyler 58
Gluck, Tatum 58
Goan, Angelo 58
Goddard, Nancy 74
Goerndt, Benjamin 41, 112, 134
Goerndt, Daniel 68, 127
Golden, Alexandra 58
Golenski, Amanda 68, 122
Golenski, Brianna 41, 122, 180, 181
Gorman, Emma 68
Gotti, Jessica 68, 118, 136
Gradomski, Chandler 58
Granchi, Mackenzie 68
Grandia, Kyle 68
Graves, Brenda 74
Gray, Teresa 74
Grelence, Daniel 63
Greeby, Victoria 63, 122
Green, Anna 68
Green, Madalynn 41
Green, Marleigh 68, 120
Green, Samantha 41
Gregory, Chloe 68
Grim, Joseph 68
Grinstead, Dillon 63
Grinstead, Haley 68, 122
Gron, Lily 68, 129
Grossl, Kyle 58
Grove, Robert 74
Guerrero, Kaelin 58
Guerrieri, Sarafina 63
Guglietta, Angelo 68, 123, 137
Gulley, Elijah 68, 122
Gully, Elijah 128
Gumm, Travis 63, 122
Gunnoe, Justice 58
Gunton, Lillian 68
Gutierrez, Mateo 68, 123, 136
Guttu, Tyler 58, 127
Guy, Avery 68, 131, 135
Guy, Chloe 58
Guzik, Sam 63, 120, 130

H

Haase, Britney 63
Hackathorn, Gabrielle 58
Hada, Zachary 58, 122
Hadzima, Francesca 58
Hadzima, Nicholas 68
Hall, Kaylin 63
Hall, Makenzie 58
Haller, Nicholas 68, 110, 120, 133
Hamilton, Madelyn 68, 131
Hammand, Mackenzie 68, 131
Hammond, Olivia 58
Hamrick, Braden 63
Hancavage, Dominic 68
Hardy, Jayla 41
Harmonic, Hunter 41
Harper, Anthony 63
Harps, Lauren 63
Harris, Hannah 58, 135
Hartman, Benjamin 68, 136
Hartman, Katarina 58
Hartman, Melody 68
Hartman, Tessa 15, 41
Harvey, Helena 63
Harvey, Joseph 58
Haslett, Johnathan 63
Hatfield, Isabella 58, 136
Hayward, Kaitlin 63
Hazlinger, Austin 58
Heasley, Robert 41
Heill, Glenn 41
Hejduk, Vanessa 41
Helm, Sierra 58
Henderson, Steven 63, 120
Hereford, Devon 42
Hertrick, Steve 74
Hewit, Jake 58
Hewit, Kyle 63
Hickman, Deshawn 63, 136
Hickman, Sierra 63, 136
Hicks, Jaida 68, 121
Higham, Caleb 68, 124
Higham, Seth 58, 134
Hill, Akaylah 136
Hilliard, Quincy 68, 110, 120
Hilston, Bradd 17, 42, 180
Hink, Kaila 42
Hinton, Spencer 42, 181
Hochschild, Ryan 42, 124
Hodgson, Desiree 58
Hoelle, Lee 42, 96, 128
Hoernig, Ryan 68, 110, 133
Holabird, Nathan 68
Holstein, Eric 122
Hommel, Britney 63
Hoover, Maykala 68
Hoover, Nicholas 68, 120
Hope, Devin 63, 124
Horton, Ethan 68
Horton, Nathanael 58
Horvath, Joshua 69
Hovance, Daniel 63
Howard, Justin 58, 120, 136
Howard, Kelsi 63, 127
Howerton, Nicholas 42
Hrezatin, Asianna 69
Hudson, Jaelen 69
Huffman, Chad 42
Huffman, Ryan 69
Humble, Dominic 63, 108, 129
Humphrey, Hannah 63, 122

I

Inkton, Antonio 69, 120, 136
Inman, Charles 69, 122
Inman, George 63, 82, 123, 136
Irwin, Cheyenne 63
Ivancic, Denis 69

J

Jackson, Brady 69, 120
Jackson, Donell 120
Janas, Cory 63, 130
Jare, Abbigail 63
Jeffries, Charity 58
Jeffries, Virgil 69, 122
Jelenic, John 69
Jenkins, Tyler 13, 42, 181
Jennings, Joseph 63, 123, 130
Jensen, TJ Parker 58, 120
Jeselchuig, Alyssa 17, 42, 180, 181
Jesenovec, Caitlin 42, 84, 118, 122, 123, 133, 130
Jewell, Hunter 58
Jodlowski, Jessica 42
Jogan, Izabella 58
Johnson, Hailey 69
Johnson, Mitchell 58
Johnston, Angela 42, 104, 131
Jones, Emily 63, 128
Jones, Kassidy 63, 122, 131
Jones, Renee 13, 63, 128
Jones, Rico 63
Jones, Tiffani 69
Jozwiak, Kaitlyn 42, 122, 181
Juliano, Meg 74
Juneja, Mackenzie 69
Juric, Nikolina 69, 131
Justice, Colin 58, 120, 124

K

Kaczur, Jared 58, 110, 133
Kajic, Danny 42
Kalinczenki, Kaitlyn 58
Karban, Daniel 58, 120
Karis, Ethan 69, 121, 130
Karpinec, Tyler 58
Karr, Bridgette 69
Kastanis, Alyssa 58
Katl, Connor 42, 123
Kaucic, Brian 63, 108, 129
Kaucic, Danielle 63
Kaucic, Nicholas 63, 108, 129, 136
Keck, Connor 69, 110, 133, 136
Kelley, Jason 69
Kello, Emily 63
Kelly, Margaret 69, 128
Kenagh, John 69, 82, 123, 134
Kenagh, Joyce 74
Kerban, Daniel 100
Kerman, Denise 74
Kerns, Jenna 15, 43, 90, 126
Kerns, Julia 15, 63, 126
Kieran, Tyler 43
Killian, Olivia 43
King, DeLaney 69, 121, 132
Kingery, Sam 69, 120
Kirchner, Hailee 43, 80, 121, 132
Kirchner, Kenneth 69
Kirschnick, Heidi 74
Kizlik, Kacy 69, 122
Kleckner, Samantha 69, 122
Klein, Brian 58
Klein, Sierra 69
Kleinhenz, Adam 69, 120, 134
Kleinhenz, Devin 43, 78, 112, 120, 134
Klom, Jayden 69, 120
Knack, Nancy 74
Knox, Ajmannah 69
Kocin-Montes, McKenna 58
Komma, Natalie 59
Komso, Michael 63, 124
Konarew, Kathryn 69, 131
Koopman, Joshua 59
Kopa, Sierra 69, 120
Kopore, Alice 74
Koppenhofer, Kai 63
Kordas, Ethan 69
Kosica, Angelina 59
Kosic, Brian 124
Kostelnik, Samuel 43
Kovac, Andrey 43
Kovach, Samantha 69, 122
Kovatch, Kara 43, 100, 129
Kozel, Zachary 120, 130
Krakora, Alexis 69
Kramer, Casey 43, 100, 121, 132, 133
Krenek, Justice 63
Krewson, Grace 59
Krilman, Bridget 69
Krilman, Maureen 13, 69
Kristoff, Anthony 43
Kronik, Ashlee 135
Kropf, John 69, 110
Kubse, Jordan 69, 121, 132
Kunsman, Matthew 63, 110, 120, 133, 136
Kunsman, Travis 69
Kustura, Monica 59

L

Labarbera, Kaileigh 59
LaBarbera, Kierstein 69, 121, 132
Labarrbera, Kurtis 43
Labbato, Cassidy 69
Laffey, James 120
Landers, Autumn 43
Lane, David 43
Laney, Cain 50
Lanning, Alexis 43
Lanning, John 69, 120, 130, 134
Lanzara, Hayley 69
Lanzara, Richard 59
Lapic, Hanna 43, 88
Lardner, Makala 59
LaRiccia, Maria 59
LaRiche, Alexandria 59
Leasure, Dylan 63
Leasure, Serena 43
Legat, Zachary 59
LeMay, Michael 44
Lender, Carter 63
Lennon, Devon 69
Lee, Destiny 63, 104, 131
Leonard, Katherine 63, 130
Leonelli, Jace 59
Lerma, Leeeah 44
Lesko, Dane 63, 120, 134
Lester, Amber 44, 110
Lewis, Xavier 63
Leyritana, Michael 63
Lillington, Evan 59, 130
Linorie, Eric 59
Lipell, Jessica 74
Lisak, Chris 63
Little, Jeffrey 59
Lizzini, Andrea 59
Lombardo, Brody 69, 135
Loncala, Julia 63, 121, 132
Look Sir Talen 59, 100, 129
Lotz, Nicholas 59
Lowmiere, Phillip 59, 124
Lowry, Jamie 59
Lucardi, Elizabeth 69
Lucia, Cassandra 64
Luke, John 69
Luker, Jeremiah 59, 120
Lukic, Dario 44, 80, 124
Lukic, Kirsten 59, 114, 135
Lunne, Megan 64, 94, 127
Luther, Kyle 64
Lutz, Kennedi 64

Luzier, Karrie 74
Lyons, Amanda 44, 104, 131
Lyons, Collin 50, 137

M

MacCartney, Michael 59
MacCartney, William 69
Madda, Nicholas 50, 124
Madsen, Kelea 60, 135
Maeder, Marianna 69
Maeder, Tyler 59
Maffei, Isabella 64, 132
Mai, Ethan 60
Mai, Jackie 44
Maiden, Harmony 64
Maiden, Jackie 74
Majette, Alyssa 64, 122
Mako, Zachary 64, 127, 134
Malone, Andregon 13, 64
Manchook, Daniel 59
Manco, Megan 15, 44, 105, 118, 120, 136
Mandato, Maria 44
Marcellino, Bella 60
Marciante, Kaitlynn 59
Mariano, Roman 64, 137
Maric, Marko 64, 120, 130, 136
Marijolovic, Kate 64, 122
Marijolovic, Sara 64, 122
Markiewicz, Lindsey 60, 126
Marn, Christian 44
Marn, Dylan 64
Marotta, Gabrielle 44, 126
Martin, Adam 64
Martin, Cameron 50
Martin, Olivia 69
Martina, Martina 120
Martini, Jessica 88, 118, 136
Marts, Gary 60
Marun, Clara 118
Maruna, Clara 60, 118, 136
Mascha, Willem 44
Masci, Gabrielle 44, 133, 181
Masiulionyte, Modesta 44
Massey-Kronik, Ashlee 64
Masters, Dylan 60, 120
Mastrocola, Andrew 44
Mastroianni, Kaitlyn 69, 126
Matic, Anthony 69, 120, 130
Matic, Martina 69
Matier, Kate 64, 122
Matosevic, Danny 59
Mausser, Lindsey 59, 126
Mavar, Gates 64, 136
May, Aaron 75
Maynard, Alyssa 69
Mayne, Mackenzie 64
Mayock, Kirstin 69
Mazzei, Zac 69
McCall, Summer 64
McCallister, Julia 64
McCarthy, Ryan 44, 137
McClung, Arriana 50
McCullough, Alexandra 44, 88
McDaniel, Mariah 64
McElroy, Nicholas 60, 127
McFarland, Dillon 45
McGuigan, Kayla 64
McIntosh, Brittney 64
McMasters, Tyler 64
McMillan, Micayela 45
McNeill, Darren 64, 130
Medic, Kandi 75
Meek, Maya 59
Meeks, Kayla 59
Meier, Danielle 45, 98, 114, 135
Melaragno, Benjamin 70, 122
Mercer, Hannah 45
Meros, Gabriel 70, 110, 123, 133
Metz, Haylee 59
Metzdorf, Jacob 45, 137
Michalski, Samuel 59, 134
Michnego, Michael 59
Mickelsen-Harris, Francis 64
Mihalek, Rhianna 59
Mihich, Nicholas 70
Miller, Abigail 64, 126
Miller, Aymee 70
Miller, Britney 45
Miller, Dylan 70, 127
Miller, Elysabethe 45, 135
Miller, Harmony 59
Miller, Hunter 70
Miller, Jacob 70
Miller, Michaela 59, 135
Mills, Brennan 70, 130
Minadeo, Colleen 64
Mingus, Jacey 59
Mingus, Jaclyn 70
Mingus, Kaden 70, 123, 136
Minnemin, Annette 75
Mitan, Ashley 70, 128
Mitchell, Draymean 70
Mitchell, William 45, 137
Mitchell, Zachary 59, 134
Molakalis, Braden 59, 129
Molek, Nathaniel 59, 129, 136
Molica, Christopher 70, 129, 130, 134
Mooney, Allison 45, 122, 181
Moore, Danny 59
Morales, Derick 59, 124
Moran, Molly 122, 123, 180, 181
Morehouse, Breanna 45
Morehouse, Isabella 59
Morgan, Diamond 45
Morgan, Dior 45, 118, 131, 136
Morton, Bryce 64
Moser, Derek 59
Moser, Morgan 59
Moss, Riley 45
Motte, Matthew 181
Muehlheim, Kourtney 45
Mueller, Hunter 59
Mullen, Erin 45
Murowsky, Gabriel 70
Muzzila, Joel 70
Mylant, Johnathan 70

N

Nagelski, Kendall 70
Nagelski, Trinity 70
Nakaji, Kaleb 70
Napri, Nina 59, 98, 128
Nardy, Lynsey 59
Naraski, Jordan 59
Naymick, Bailey 70
Naymick, Jamie 59, 64, 127
Naymick, McKenna 70, 64, 127
Nebe, Zane 59
Nedlik, Stan 59
Neuroth, Christopher 64
Newland, Maria 45
Nguyen, Tom 64
Nicole, Hailee 106
Nightingale, Eric 64
Nisio, Gabriel 64, 120
Nobles, Lauryn 64, 129, 136
Noe, David 70
Noggy, Colton 70, 134
Noggy, Eric 128
Noggy, Erik 64, 120
Noggy, Payton 59
Norton, Hannah 15, 46, 122, 181
Norton, Madeline 59
Notvitsky, Jordan 59
Nugent, Kyle 70, 120
Nuibe, Lindsey 75

O

O'Connor, Nathan 70, 120, 136
Obuczko, Benjamin 70
Obuczko, Jordan 70
Occhionero, Christopher 64
Occhionero, Raymond 59
Okerwall, Thomas 64, 82, 123, 129, 136
Olivieri, Cameron 46, 122, 180, 181
Olson, Amber 46
Olsen, Sebastian 130
Omslek, Olivia 64, 118, 126, 131, 136
Ortman, Angelina 70, 129, 135
Osler, Ethan 64
Osler, Sebastian 59, 120
Owen, Bradley 78
O'Connor, Nathan 130

P

Paduano, Andrew 70
Paglio, Giana 64, 135
Painter, Annastacia 46
Paladino, Jackie 75
Paloli, Kostandin 70
Panchula, Erin 70, 122
Panchula, Justin 59, 122
Parker, Alexander 64
Parsons, Teyanna 59
Pastor-Hinkel, Cassidy 17, 46, 180, 181
Pate, Ira 128
Patel, Bhargav 46
Patel, Dev 46, 116, 136
Patel, Dhvani 64, 126
Patel, Nihar 64, 120
Patel, Rushi 64, 120, 136
Patel, Vidhi 46, 84, 123
Patrick, Maximus 64, 124, 134
Patrick, Ryan 108
Patterson, Jaden 70
Patterson, Lar'Reck 46
Patterson, Lar'Reesha 59
Paugh, Christian 64
Payne, Brett 59, 120
Payne, McKenna 70, 136
Peace, Alexis 46
Pearsall, India 70
Pecsi, Sean 70, 120, 134
Perchinsko, Calina 59, 123, 136
Perez, Anexie 70
Peric, Pamela 59
Perkins, Faith 64, 129, 136
Peters, Isaiah 46
Petrasko, Lauren 70
Petrasko, Matthew 59
Petrecca, Donovan 70, 124, 134
Petti, Anthony 46, 137
Petti, Dominic 46
Pettit, Kylie 59
Pfeil, Sofia 64, 126
Phares, Luke 64, 129
Phares, Mia 128
Phillips, Kaylee 59
Phillips, Kaylee 70, 126, 129, 132
Piasecik, Alexandria 64
Piasecik, Bridget 46
Piatek, Emma 59
Picciano, Alyssa 70
Picciano, Nicole 46, 98, 128
Pierce, Jamie 59
Pintar, Emma 46
Pinsko, Samantha 47, 90, 104, 114, 120, 131, 135
Pittock, Clare 59, 121
Pituch, Justin 64, 120, 128
Plass, Aaliyah 70, 121, 132
Plass, Angel 64
Podorzay, Kristen 70, 122
Polunus, Mackenzie 70, 118, 136
Ponn, Trevor 47
Pontious, Ortal 59
Pontious, Sue 75
Pool, Rachel 47, 181
Poppy, Joseph 47
Porcello, Liana 59
Powaski, Matthew 75
Price, Ryan 59
Primiano, Alexis 59
Proctor, Cameron 64, 120, 136
Providente, Melanie 75
Puchan, Nicole 47
Pyle, Evan 47, 78, 108, 120, 129
Pyles, Jesse 59

Q

Qorri, Kevin 70, 120, 130

R

Rados, William 59, 124
Raleigh, Hunter 47
Ramirez, Esteban 70
Ramski, Jasmine 64
Randolph, Ethan 47
Randolph, Michaela 64
Randolph, William 70
Rasile, Veronica 60
Rayel, Joseph 47, 96, 128
Reba, Gary 47
Reber, Jaina 70
Reed, Alan 64, 122
Reed, Allen 70
Reed, Mathew 60
Reed, Nichole 47
Reel, Justin 60
Reese, Nathan 64, 136
Regovich, Brian 47, 108, 129
Regovich, Elizabeth 64, 108, 129
Reik, Cindy 75
Reik, Jason 70, 82, 123, 130, 136
Reik, Kayla 60
Reineke, Mark 60
Reinke, Ariana 70, 122
Resse, Brent 47, 86
Resse, Brianna 70
Ricciardi, Anthony 60
Richards, Cora 64
Richards, Ian 70
Richardson, Abigail 70, 126
Richardson, Alexander 70, 123, 136
Richardson, Victoria 47, 118, 136, 181
Richter, Sarah 64, 94, 127, 136
Rieder, Caitlin 64
Rigby, Daniel 64
Riser, Heather 75
Roberts, Hayden 60, 86, 124, 137
Roberts, Liam 47, 137
Robertson, Jerrod 47
Robey, Mason 60, 124
Robinson, Allie 60
Robinson, Riane 70, 118, 136
Rodick, Brenda 75
Rodriguez, Eric 70
Rodriguez, Karla 48, 180, 181
Roesky, Anthony 48
Roesky, Mackenzie 65
Roisin, Molly 84
Romero-Mora, Kattya 75
Rosic, Martina 65, 131
Rosmarin, Natalie 75
Rotert, Bristol 70
Rotert, Nicholas 48
Royal, Matthew 65, 136
Rummel, Nathan 48, 78, 120
Rupsic, Jacob 70, 124
Rushworth, Cory 60
Russo, Kylee 70, 121, 135
Russo Southard, Christy 60
Ryan, Mollee 48, 122, 181
Ryan, Nicolas 60
Rypinski, John 70, 127

S

Sabo, Maci 48
Sabo, Nate 48
Sabo, Savannah 65
Sabol, Nicholas 65
Sakal, Josh 65
Saleh, Lina 60
Saleh, Mohammad 70
Sanborn, Zoe 70
Sanchez, Kristy 60
Sangston, Shannon 70
Sanzo, Dominic 70
Sanzo, Vincente 65
Sayerstein, Ty 60
Savage, Matthew 65
Savage, Steven 48
Saviano, Gianna 71, 121, 132
Scarberry, Ashley 71, 129
Scarberry, Matthew 65, 100, 124
Schaefer, Grace 60, 126
Schaffner, Emily 65
Schein, Amanda 48
Schendel, Jennifer 75
Schmyska, Alexys 60
Schwenk, Tyler 71, 92, 127, 130, 136
Scibo, Hannah 48
Scina, Alivia 48
Scott, Nathaniel 65, 130
Sechrist, Chailey 13, 65, 122
Sedivy, Spencer 60, 120
Segulin, Colin 48
Segulin, Zachary 71
Sekelsky, Tina 65, 126
Sellers, Dylan 60
Sellers, Mason 71, 120
Semick, Emily 71, 118, 136
Semick, Jeremy 60
Senger, Austin 65
Senik, Meghan 48, 122, 180, 181
Sethman, John 71, 110, 133
Severino, Louie 48, 78, 112, 120, 134
Shanley, Sean 71, 120
Shannon, Noah 71, 110, 120, 133
Sheehan, Charles 71, 127
Sheehan, Jack 60, 127
Shingledecker, Kori 71, 136
Shreves, Cameron 48, 112
Signorelli, Nicholas 48
Sinkko, Hannah 65
Sintic, Alyssa 65
Sintic, Angelique 71
Siracusa, Austin 65, 130, 136
Siracusa, Kaitlyn 71, 121
Sirl, Rae 71
Situm, Maya 71
Siupinys, Gabriel 65, 120, 136
Skale, Max 60, 124
Skedel, Cameron 49, 137
Skolny, Brian 60, 130
Skolny, Joseph 71, 120, 130, 134
Skora, Jessica 60
Slagle, Alyssa 71
Slate, Jacob 49
Slate, Logan 65, 122
Slechta, Nicolette 71, 131
Slobodian, Brandon 49
Smith, Abigail 71, 94, 127
Smith, Andrew 65, 122, 137
Smith, Britney 60, 121
Smith, Chloe 71
Smith, Cora 60
Smith, Corey 60, 120, 136
Smith, Joshua 17, 49
Smith, Skylar 49, 108, 129
Smith, Thomas 49, 122, 137, 181
Snetsinger, Mackenzie 49
Snodgrass, Jared 60
Snuffer, Paige 65
Snyder, Elizabeth 49
Snyder, Hailey 60
Snyder, Kyle 49
Snyder, Raymond 60
Soltesz, Daniel 71, 134
Somich, Olivia 60, 122
Soto, Isaac 65, 136
Soucek, Joseph 60, 136
Soucek, Robert 65, 136
South, Adam 49
Southard, Christy 135
Southard, Nayella 71
Spadaro, Adrianna 13, 71, 128
Spence, Kyle 65
Spicer, Allyson 71
Spotl, Ethan 71, 120, 136
Spurlock, Skylar 65, 135
Staab, Sage 49
Stanczak, Dameon 71, 120
Stang, Kyle 65
Stanic, Tamara 71
Staples, D'Nario 60
Stasa, Scott 75
Staunton, Eva 49
Staunton, Nicole 75
Steible, Kailey 65
Steiner, Nicholas 71
Steinmetz, James 65, 120, 134
Stergar, Brian 49, 134
Stohr, Janet 75
Stoldt, Melanie 49, 181
Stone, Leah 60
Stonko, Savana 65
Streb, Kenneth 49, 78, 120, 134
Strickland, Brittney 60, 127
Strodtbeck, Laura 75
Stuart, Caitlin 49, 88, 104, 131
Stuart, Joseph 65, 124, 136
Stuck, Nathan 71, 120, 130, 134
Stuck, Nicholas 60, 120, 130, 134
Stylinski, Christopher 65
Sullivan, Finnegan 65
Summers, Hailey 71, 135
Summers, Tabatha 50
Suster, Jenna 65
Suydam, Elizabeth 65, 122
Szancara, Olivia 71
Szigel, Nicholas 50, 80, 124
Swaney, Brittney 50, 181
Swearingen, Brandon 60, 92, 127, 134
Szpak, Dana 65

T

Tajgiszer, Ian 65
Tanski, Jake 50, 78, 102, 120
Tartaglia, Dustin 71
Tatonetti, Cade 60
Taysel, Paige 71
Teal, Kyle 75
Teal, Olivia 60
Tekancic, Jessie 71
Tekancic, Madison 50
Telzerow, Noella 65
Terrano, Justin 71
Thirion, Jalyssa 61, 65, 121, 132
Thomas, Michael 50, 86, 124
Thomas, Te Nojah 65, 88
Thomas, William Babcock 120
Thompson, Alexis 71
Thornton, Hanna 94, 127
Thorpe, Isiah 71
Timbers, Mary Jo 75
Tizzano, Haley 50, 80, 106, 121, 132
Tizzano, Nicholas 65
Toma-Sabo, Jacqueline 60
Tomaselli, Joshua 65
Tomcany, Deven 65
Toney, Alyssa 65
Toney, Amaya 71, 121, 132
Town, Alex 50
Travis, Kayleigh 60
Trem, Nicole 65, 121, 132
Trent, Haley 60, 135
Trent, Sierra 71, 133
Tresler, Aiden 71, 134
Triconi, Gina 65
Triplett, Netzaeb 60
Troxell, Sydney 15, 50
Turchan, Tyler 65
Turchon, Sean 60, 110, 120, 133
Turk, Jason 13, 60
Turkalj, Matea 60
Turner, Amanda 60, 122
Turner, David 50, 86, 124
Tyron, Garrett 50
Tyson, Logan 65

U

Ungar, William 71, 123
Urbas, Joseph 65
Urgo, Dominick 60
Uzarevic, Marija 60

V

Vacha, Elizabeth 65, 126
Vajusi, Ledia 65, 131
Valaitis, Samantha 50, 90, 104, 126, 131
Valaitis, Taylor 60, 104, 126, 131
Valletto, Chase 50
Valletto, Taylor 60, 110, 120, 133
Vanalman, Joy 75
Vanek, Mason 65
Vara, Alyssa 60, 121
Varga, Marko 50
Varga, Nicholas 71
Vega, D'Artagnan 65, 134
Velazquez, Anthony 60
Velic, Nicole 60, 98, 128
Velichka, Riley 65, 128
Victor, Jordan 65, 136
Villanueva, Arianna 60, 121
Vitello, Austin 65, 120, 128, 130
Vitello, Madison 71, 122, 131, 136
Vogel, Dina 75
Vogler, Charlotte 65, 126
Volk, Ryan 71, 120, 130, 136
Vollman, Carisa 65
Volpe, Mickey 75

W

Waclawski, Evan 50, 92, 96, 100, 127, 129
Walker, James 71, 120, 130
Walker, Thomas 71, 120, 130, 136
Wallace, James 108, 129
Walters, Benjamin 60
Walton, Myka 60
Waltz, Owen 71
Wanchisn, Karmen 71, 126
Ward, Dongea 71, 120, 136
Washburn, Caitlin 60
Watson, Jaccob 50, 116, 136
Way, Bailey 60
Way, Robert 65
Wayts, Megan 71, 122, 129
Wayts, Melanie 71, 122, 123, 129, 136
Wayts, Theresa 60
Weaver, Ripley 60
Webb, Kaylin 71, 122
Weber, Caitlin 51, 94, 104, 127, 131
Weber, Thomas 60, 127
Wesbecher, Hannah 71, 122, 128
Wesbecher, Nikolas 60, 124, 129, 136
Wetklow, Hannah 71
Whetzel, Kevin 60
White, Amber 51
White, Jacob 71
White, Kayla 71, 135
White, Star 60
White, Tyler 15, 51
White, Xavier 51
Widdowson, Ashley 60
Widdowson, Katie 71, 122
Wietrzykowski, Caitlynn 60
Willhoite, Paige 51
Williams, DaJah 65
Williams, Damien 71
Williams, Katelynn 60
Williams, Stan 75
Willis, Jaylin 51
Wilson, Carli 65, 131
Wilson, Devin 51
Wilson, Hailie 71, 131, 135
Wilson, Lydia 65, 121, 136
Winiarczyk, Bradley 51
Winkler, Cameron 51
Winters, Jaden 51, 80, 106, 121, 132
Winters, Ryann 71
Winters, Skyler 51, 106, 121, 132
Wisdom, Alex 51
Wise, Aaron 60
Wise, Ashley 51
Wiseman, Hailey 60
Wojciak, Mariah 51
Wolf, Frank 65
Wolf, Jacob 60
Wood, Spencer 60, 120, 136
Wood, Tyler 71, 120
Woodley, Daeoda-Daniel 65

Y

Yanulaitis, Joseph 65
Yates, Akaylia 65
Yeaw, Ryan 51
Young, Brandon 51
Young, Dylan 71, 110, 120, 133, 136
Young, Jasmine 60
Yuko, Anthony 71
Yurko, Nicholas 60

Z

Zaleski, Emily 71, 126, 135
Zaleski, Megan 60, 135
Zoller, Samantha 60
Zavoda, Katie 52, 80, 106, 121, 132
Zavoda, Rachel 60
Zavoda, Sydney 52, 80, 106, 121, 132
Zbozien, Kyle 65
Zehe, Gavin 52, 122, 180, 181
Zelenak, Hayley 65
Zelley-Vogler, Trenton 71
Zidan, Heidi 65, 129
Zigman, Paige 65, 136
Zinner, Daniel 60, 122, 137
Zirkoski, Tristyn 65
Zwick, Corey 71

