North High School

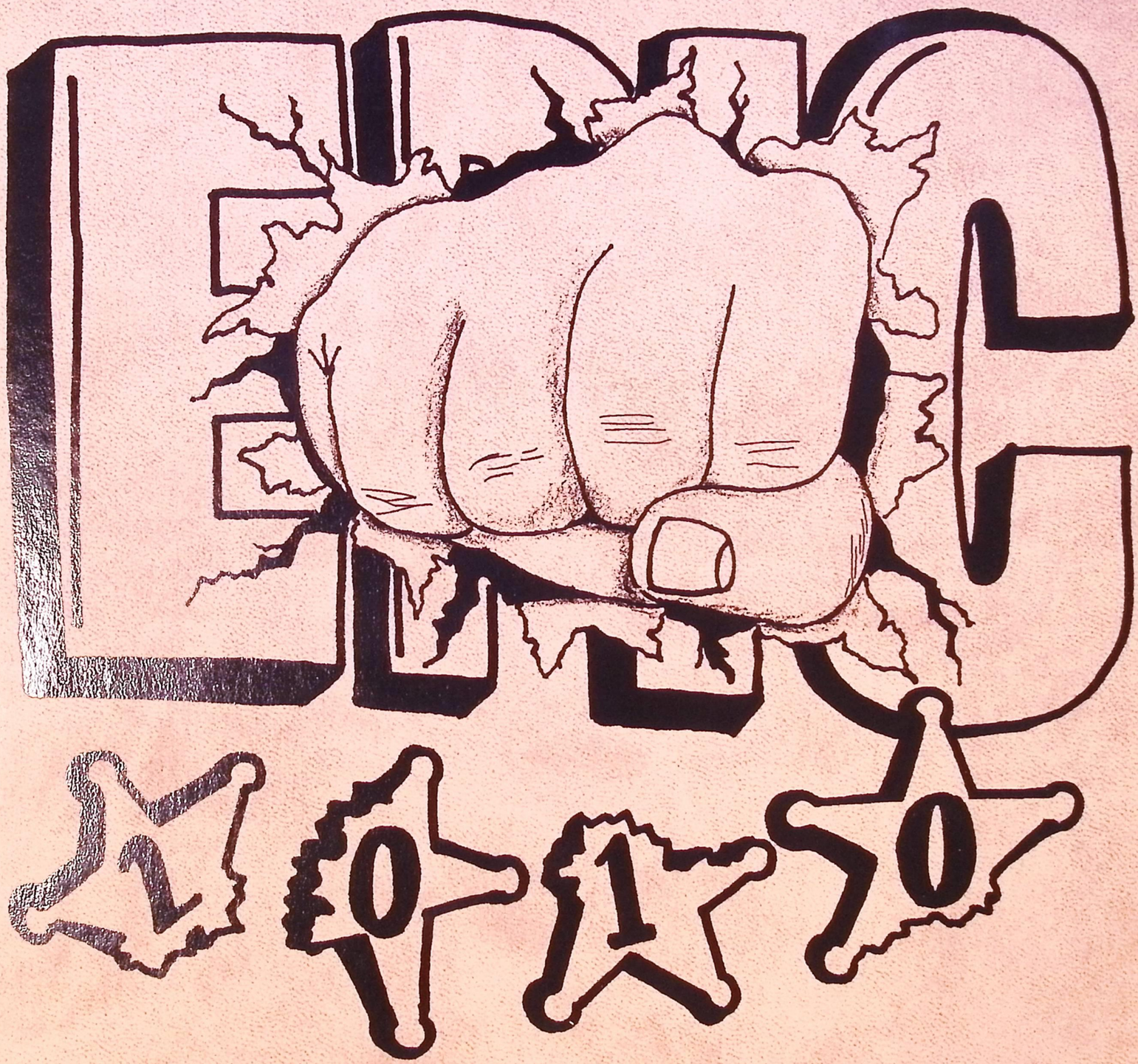

Rita Antalich

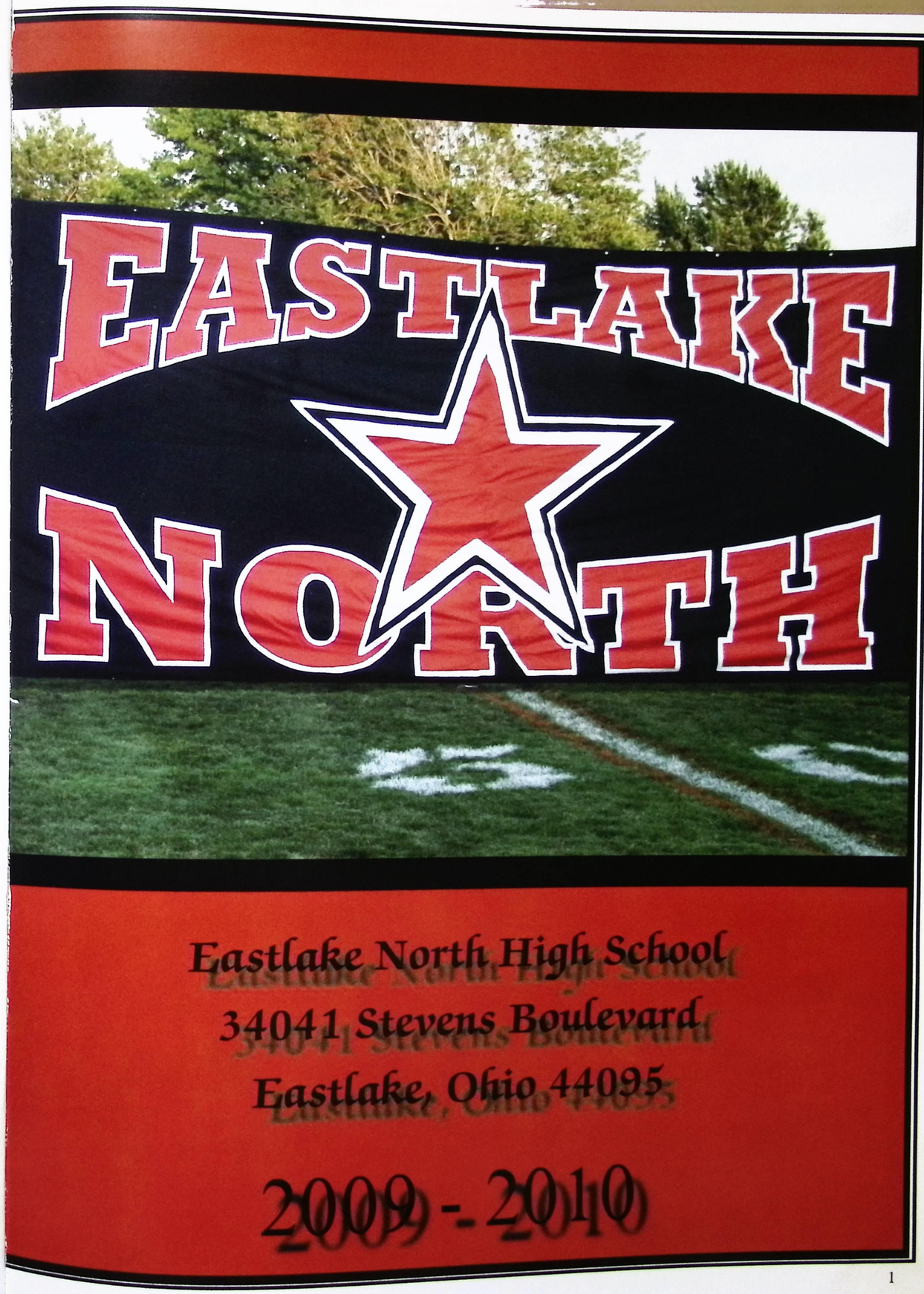

Eastlake North High School

34041 Stevens Boulevard

Eastlake, Ohio 44095

2009 - 2010



2009 Cross Country PAC Champions (Front row L to R) Patrick Ryan, James Hawkins, Anthony Car, Nicholas Chlad, Joseph Meyer, Scott Wright, William Hill. (Middle row) Jacob Godec, Eric Straubhaar, Adam Seller, Kyle Bynane, Joseph Marchiano. (Back row) Coach Chris Smith, James Quade, Nicholas Murg, Kevin Rolik, Dean Gugliotta, Sean McCarthy, Coach Rob Grove.



Patrick Ryan



James Hawkins



Marie Latsa
Invited to compete in the state finals of the Ohio Homecoming Queen Pageant.



Shawn Richter signing with Ohio Dominican and Andrew Gates signing with Notre Dame Ohio.



2010 Boys Baseball PAC Champion (Front Row L to R) Nick Grill, Cody White, Joe Maimone, Taylor John "TJ" Hanna, Andrew Fornick, Pat Duncan, Zach Dodd. (Middle row) Coach Matt Blair, Kyle Shockey, Brandon Thomas, Dominic "DJ" Hug, Billy Frank, Brandon Nahra, Matt Kochman, Coach Scott Krause. (Back row) Coach John Sankal, Kyle Smalley, Shawn Richter, Chris Thompson, Jim Case, Anthony Klobas.



EPIC

Our students entered a year of uncertainty. The world seemed to be spinning out of control around them. The housing market spiraled out of control with foreclosures, recession and possible depression facing the nation. Daily news reported rising unemployment numbers each month. Parallel to the fear of their parents losing or possibly having lost their jobs, our students had another epidemic to worry about, one that could prove fatal called the Swine Flu, H1N1 virus.

The 2009-10 school year started with the fear of possible illnesses running rampant throughout our schools. The community and our students worried that the schools may have to close if the Swine Flu epidemic hit our district as hard as other districts. Students were seen throughout the halls and classrooms asking for hand sanitizer. The entire school community was careful to stay home during signs of illness. Just as absences seemed to be growing, vaccinations became available with students having top priority for them. Willoughby-Eastlake brought the vaccine to the students and eventually to the community and stopped this epidemic in its tracks.

Students were faced with one of the greatest challenges of our time. While our underclassmen continue their studies, our seniors worried if they would find employment. The government was forced to step in with stimulus money to help bail out failing financial institutions, the auto industry and create new opportunities for employment. The money spent will eventually have to be paid back by future generations, namely our current and future grads. Recovery was slow in producing a positive outcome; students continued to hear bleak reports about our nation's recovery throughout the first half of their year. After the beginning of 2010, reports began to inform the public that although the recovery was slower than expected, our nation was heading in the right direction. Yet in the face of all this uncertainty our students prevailed. They continued to be positive and work hard toward achieving their goals. Their positive attitudes during this time and hard work will make them tomorrow's survivors and strong leaders.

Ranger Life





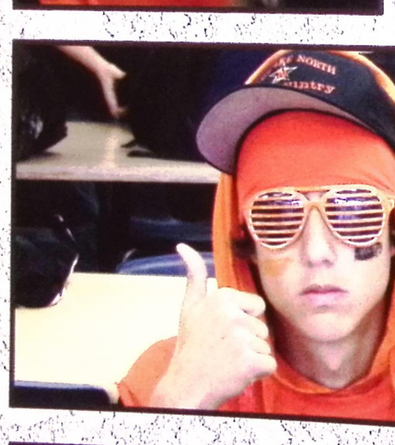

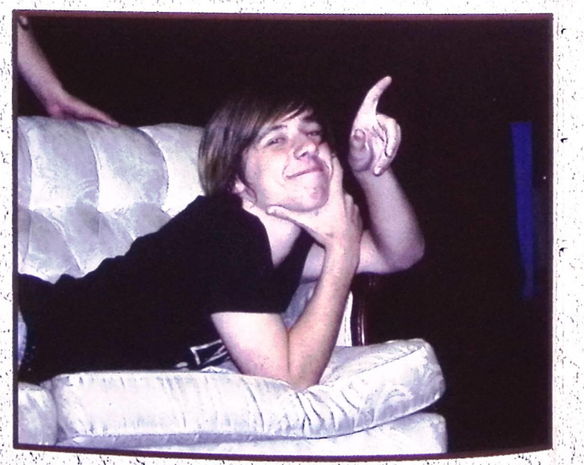













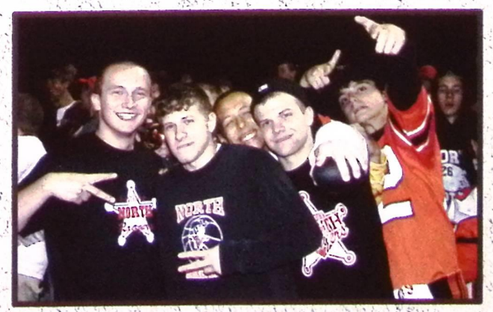

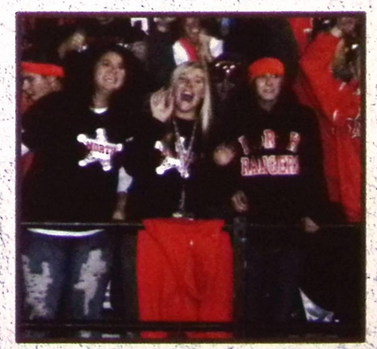

Spirit Week





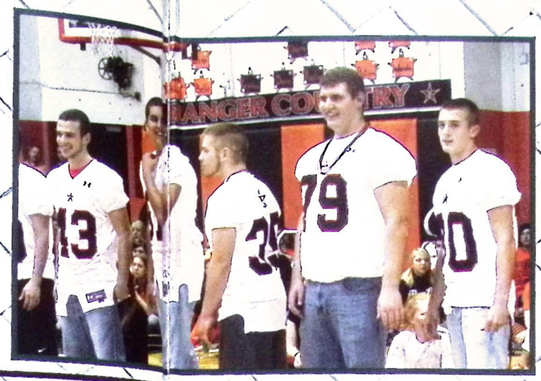
79
10




FLORIDA








LHS GUNSLINGERS


CRUSH THOSE
REBELS





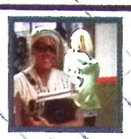


























10










REBELS

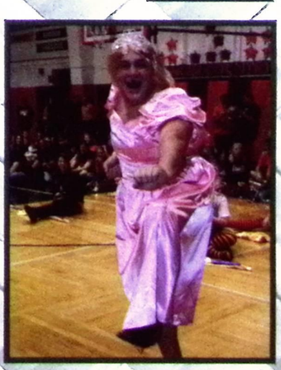















ACADEMIC COACHING











Teacher Sumo Wrestling











LETS GET IT ON!!





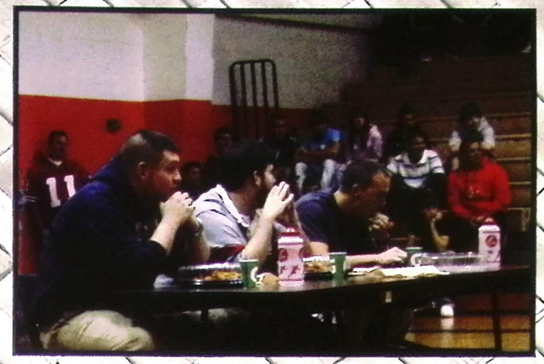





Chick-Fil-A Eating Competition





EAT IT UP





















Homecoming

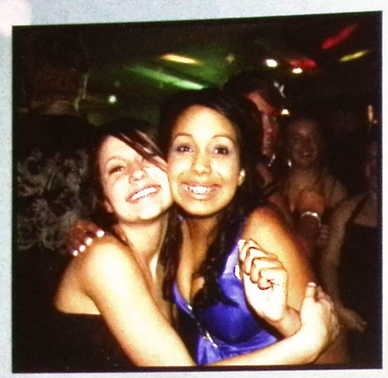

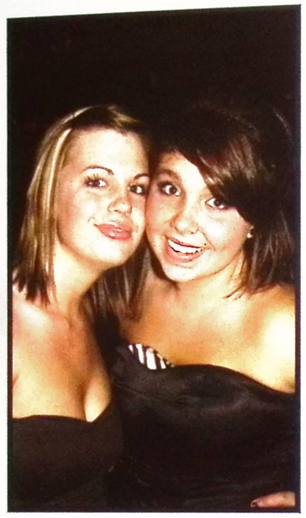

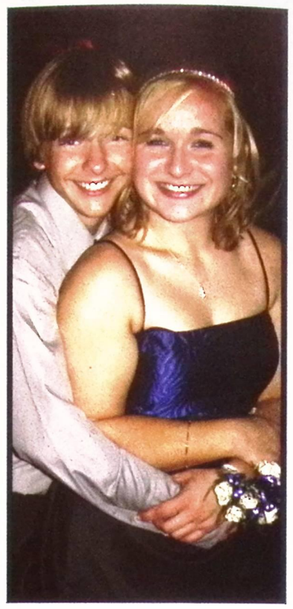

A Magical Night

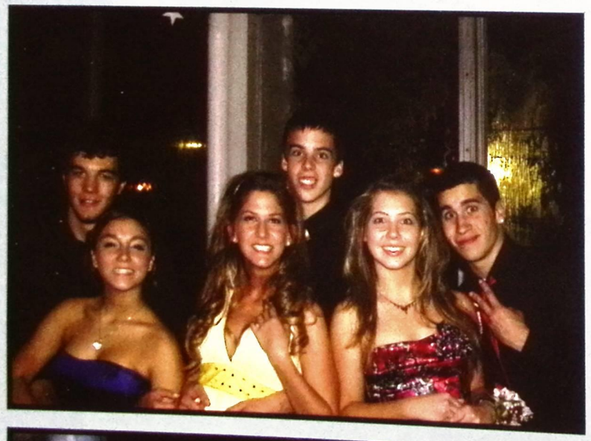

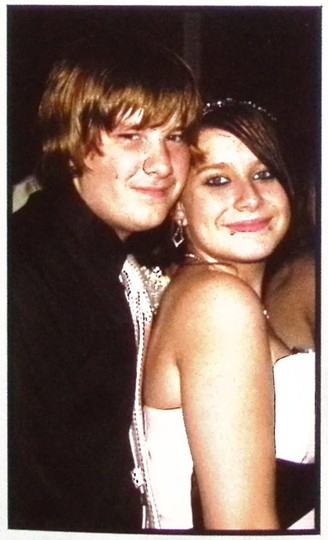

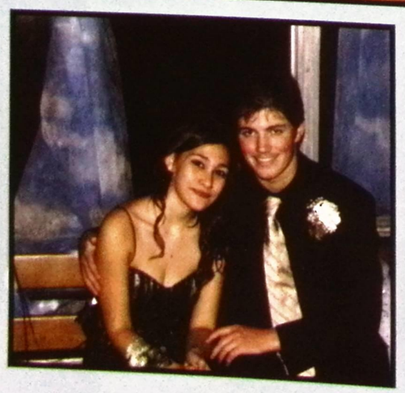

HOMECOMING
Eastlake North High School
"In the Clouds"
Saturday,
October 24th, 2009
7:00 - 11:00 PM / NORTH HIGH COMMONS



Marie Latsa



Lindsey Nuibe



Stephanie Vogel

2010



2010

Queen Marie Latsa

King David Marcum



Jordan Poe



Chelsey Plaisance



Nicole Pontious

Dracula

Dracula was a huge success, selling out and having to turn away paying audience members on its opening night.

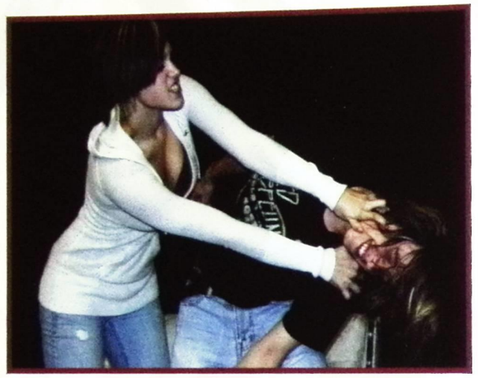

Shelby Balash and Jackson Jusko

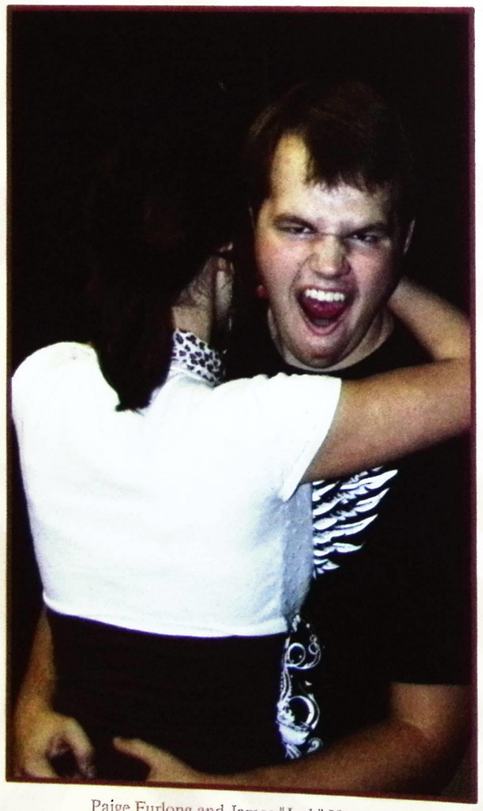

Paige Furlong and James "Jack" Hunt

Dracula was the fall play with junior Michael Moyseenko in the title role as the Vampire. *Dracula* begins with Harker (Jack Hunt) working for the title Count and being trapped in Dracula's Castle in Transylvania. The play cuts to hometown in England and his fiancée, Lucy Westenra (Paige Furlong) and her family, Henry (Lance Gentile) and Martha Westenra (Angela Benvenuto), where the majority of the action happens as the family, along with friends Mina Murray (Shelby Balash) and Arthur Holmwood (Jackson Jusko) seek the help of Dr. Peter Seward (James Hawkins) and Professor Abraham Van Helsing (Jon Walker).



Paige Furlong

Moyseenko, in the title role, did admirably in his portrayal of the Count from Transylvania. Deborah Zele, Drama adviser, said, "I thought it was awesome. He was appropriately creepy, and nuanced."

Balash's portrayal of Mina Murray, a girl who went from childhood friend to pawn of Dracula was equally as deep as Moyseenko's. "Shelby was the only actress that could play Mina," Zele said. "She had a very layered performance that was frightening to the audience."

Hunt's performance of Harker was on par with the other great performances, but he had the advantage of a being a part of a good twist ending. "Jack got to make a splash at the end," Zele said.

The Westenra family was portrayed by Gentile, Benvenuto, and Furlong, and was depicted properly as the family in the center of the mess involving Dracula. Zele said of Gentile, "Lance has not only gotten larger roles every time, but he also has gotten more skilled with each performance. Angela finally got to have a substantial role in a play, and she did fine job. Paige is such a sweet person in real life that I knew she was a perfect Lucy. Lucy has to be innocent and beautiful and Paige is so innocent and beautiful. We have to feel genuine terror that the evil Count Dracula could influence such a sweet person."

One of the breakout performances of the play was JJ Luster, who played the character of Renfield, a toadying maniac locked in an insane asylum , who ends up being the hero who destroys Dracula. Zele said, "JJ's Renfield acted as the comic relief for the play. He is so in tune with the audience that he can feel what they and he can perform the role that, most of his performances were improvisations at the last, he also thrives on that, he is so creative. He has that special something that you can't teach an actor, *je ne sais quoi*."

The characters who discover and work to destroy Dracula also did the most with their performances, Walker, playing Van Helsing, did a wonderful job and Zele said, "Jon has never failed to impress me, no matter what he does. He has so many skills as an actor. Jon was appropriately grounded as Van Helsing, calm and reasonable, so that as an audience he was going to solve the mystery and protect everyone. And he had German accent."

Zele said of Hawkins, "James has a lot of talent as an actor. I wish his choice had been Drama Club."

Other minor bit parts also gave their all in this performance, Zele said, "[The Vampettes of Victorialyn Keay, Danielle Lemieux, Shanté Fencl, and Joscelyn Zivitch] were so incredibly creepy; you could hear the audience react verbally to their entrances," and "It is so hard to play a role that is a walk on, yet [Victoria Putzbach] put in enough time and effort to make a character."

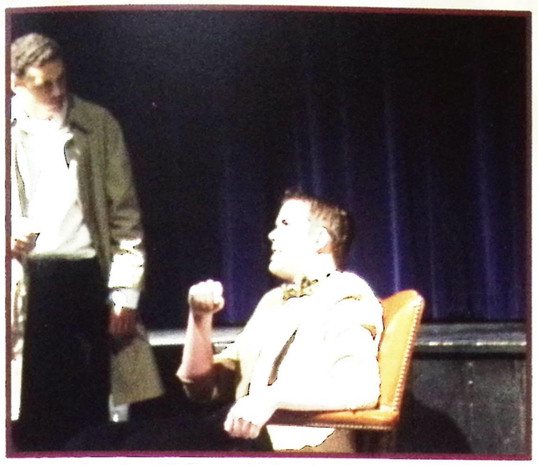

Jonathan Walker and Johnathan "JJ" Luster

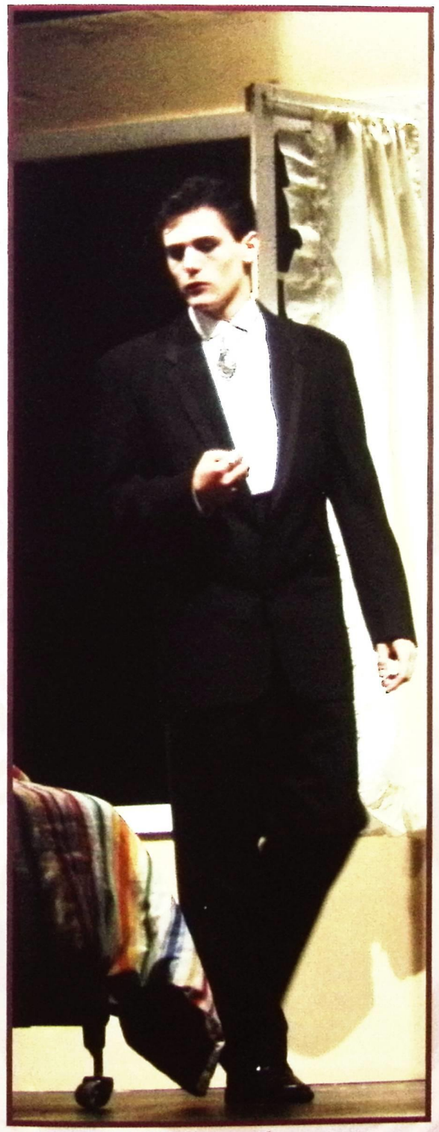

Michael Moyseenko

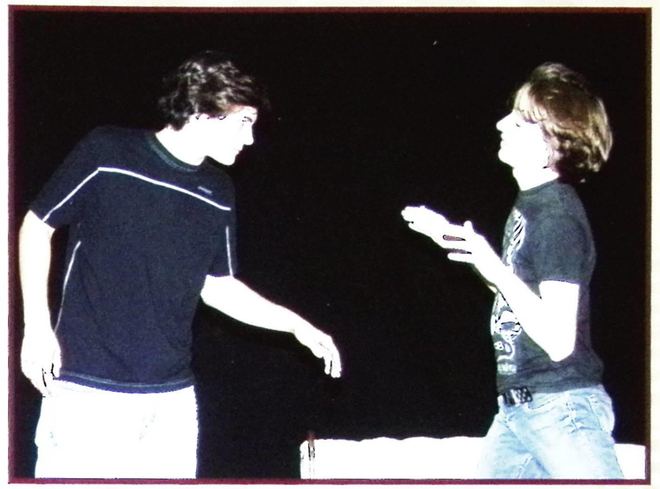

Michael Moyseenko and Edward "Eddie" Lampert

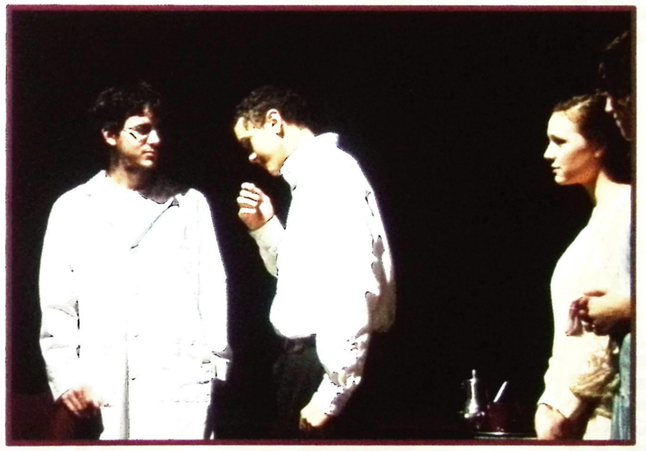

James Hawkins, Jonathan Walker and Paige Furlong

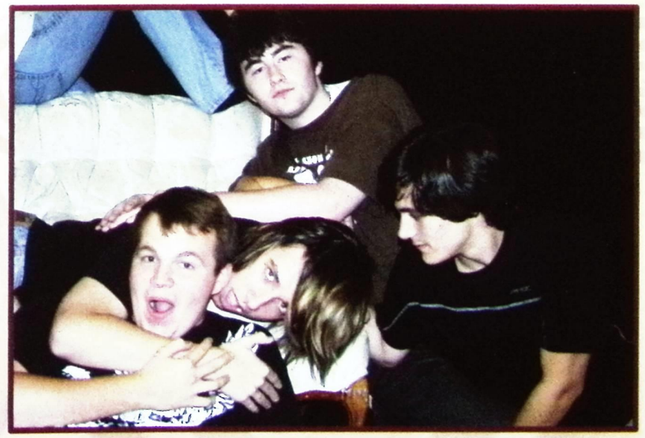

James "Jack" Hunt, Jackson Jusko, Lance Gentile and Michael Moyseenko

Senior Trip to Washington

The 2010 senior trip to Washington, D.C., was a success. The weekend included tours to historical monuments, a play, and shopping.

Students toured different monuments including Arlington Cemetery, the Holocaust Museum, the Capitol, the Vietnam Wall, and the White House. Eneida Saliaj said, "The changing of the Guard was my favorite moment. It was a reflective moment in our history." While some students chose to have their picture taken with their friends in front of the White House, others used their camera lenses to find the sharpshoorters on the roof, and to even take pictures with the local activists and prostestors. Nursultan Eldosov said, "I will never forget trying to explain to the crazy old toothless lady in front of the White House that she was wrong! Also, I enjoyed seeing all the sites in D.C. and being with my friends." Connor Bellis said he will never forget "when Salty argued with the crazy lady in front of the White House because it was so great." Brittany Rios said, "I loved seeing everything in D.C.! But I think seeing the White House was my favorite."

Seniors also attended a performance of murder mystery Shear Madness.The audience is given clues and votes for whom they think the murderer is at the end of the play. "Shear Madness was my favorite. It was so funny and the unexpected ending was the best part," Stephanie Barkey said. Lindsey Nuibe said the play was also her favorite part of the trip, "but overall D.C. was really fun. I'm definitely going to go back in the future."

Students enjoyed a medieval dinner, where they were given paper crowns (but no silverware) and sat down in front of a stadium, where they watched knights ride horses and duel. Rita Antolick said, "The medieval dinner was really fun, and at the Smithsonian I saw lots of cool stuff."

Many seniors loved the trip mainly because they were able to spend it with their friends. Cassie Hartman's favorite part was "going to the monuments and taking pictures with my friends, and the play." Katie Patterson said, "D.C. by far built my senior year, from the crazy pillow fight to the excellent visits to the monuments. I'll never forget the fun I had with the friends I love."

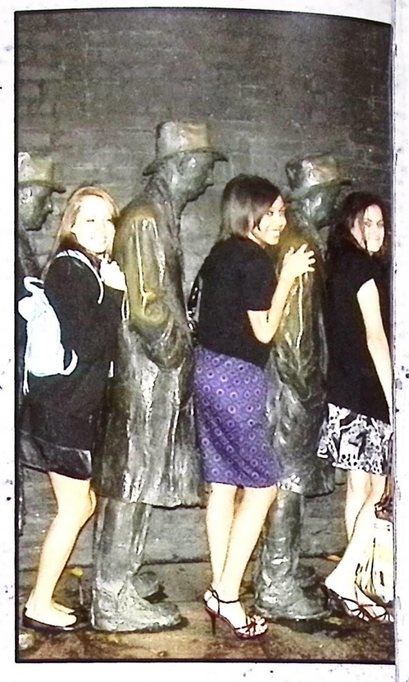

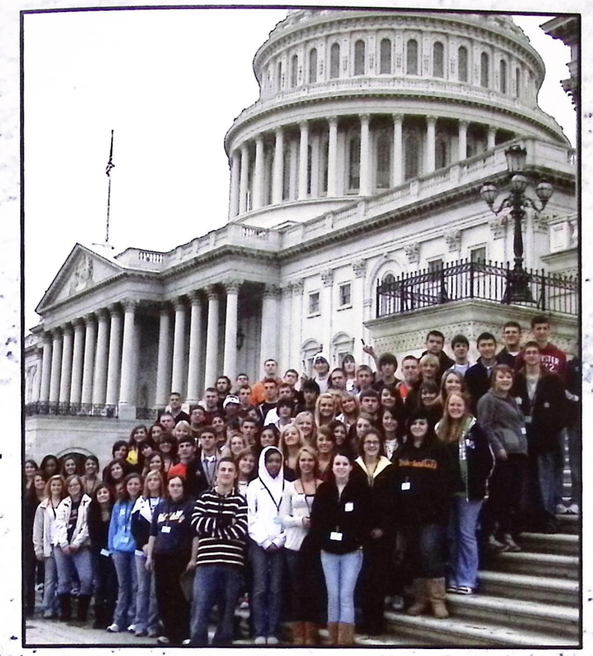

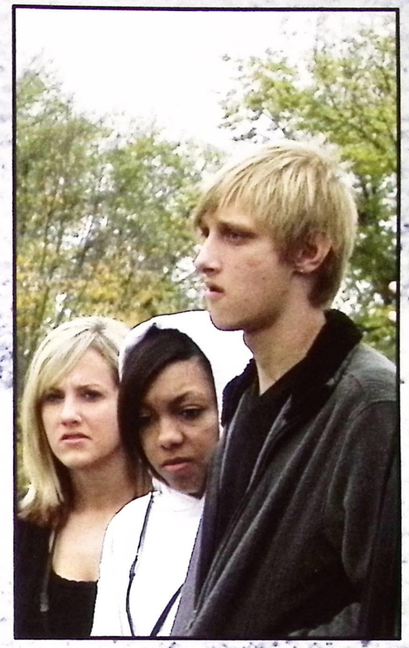

Far Left: Victoria Valenti and Lafaira Williams.
Far Right: Jordan Poe, Lafaira Williams and Alex Skale.

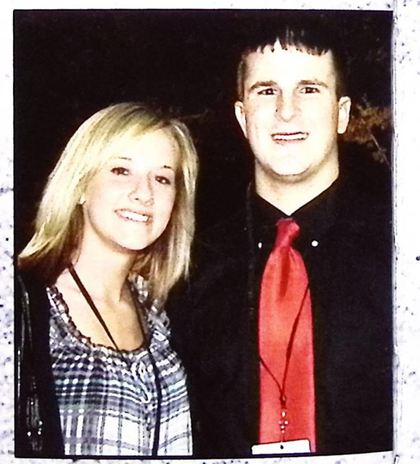

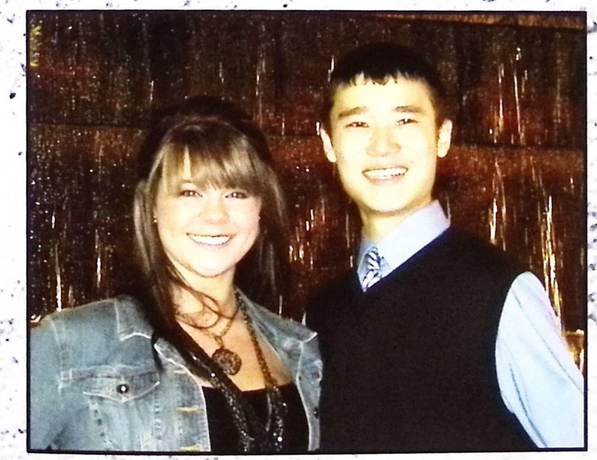

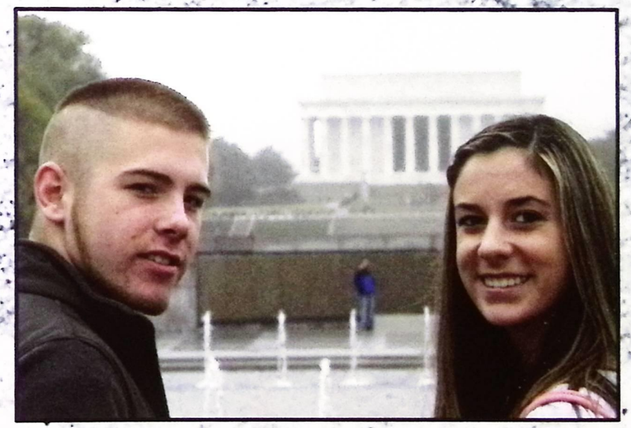

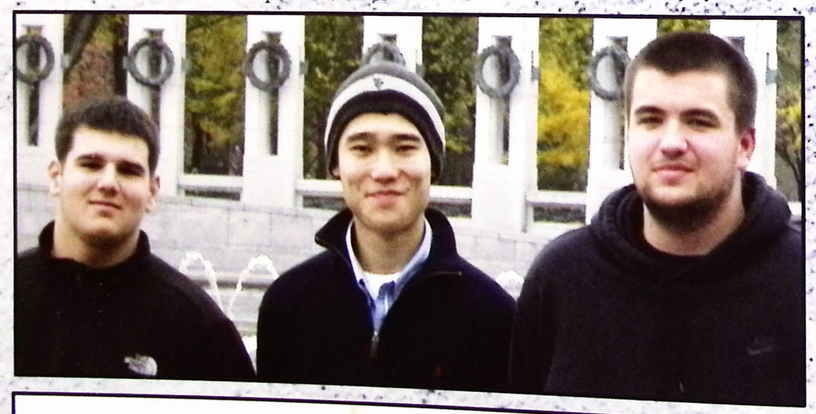









Middle Row
Far Left: Tim Zadell, Nursultan Eldosov and Joe Vayo
Center: Jordan Poe and Anthony Klobas
Center: Rita Antolick and Nursultan Eldosov
Far Right: Andrew Fornick and Marie Latsa.

Far Left: Karissa Zarbock, Leah Wolf, Dana Gasiorowski and Holly Melnick

Center and Far Right: Group photo on bus

National Honor Society



Jessica Durigon, Ashley Killian and Chelsea Amata



Chelsey Plaisance and Kailey Maurer



Danielle Lemieux, Alex Barbian and Arielle Scavnicky



Brittany Rios, John Sullivan and Chelsey Plaisance

Officers: Marie Latsa - President, Kristen Stuber - Vice President, Rachel Patrick - Secretary and Chelsea Matzen – Historian









National Honor Society recognizes students who reflect outstanding accomplishments in areas of scholarship, character, leadership and service.

Above: Stephanie Vogel, Matt Durda and Rita Antolick

Right: Alyssa Konchan, Sam Yokoyama and Kylie Pelow







Left: Leah Wolf, Elizabeth Smee and Juneann Fraser

Below: Michael Moyseenko and Marina Mijic

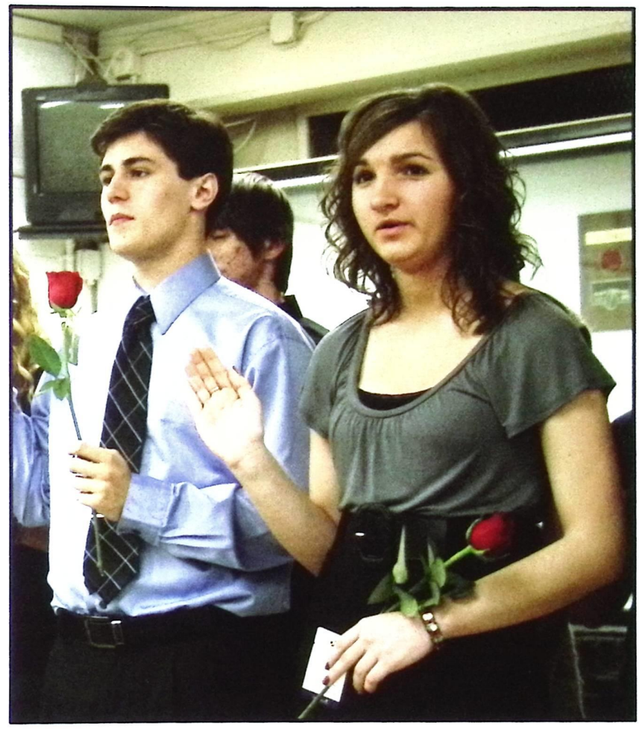



Above: Two - year senior members
Left: Nina Figer

Northern Lights

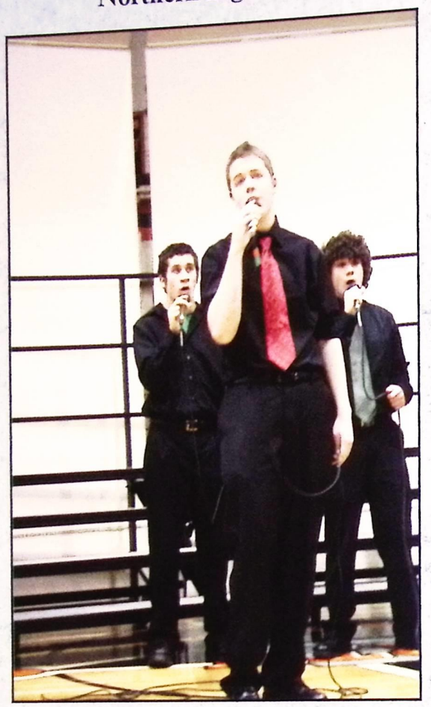

"Autumn Leaves" performed by Kevin Boggs, Johnathan "JJ" Luster and John Juchnowski.

Mixed Chorus



Winter Concert Choir

Concert Choir

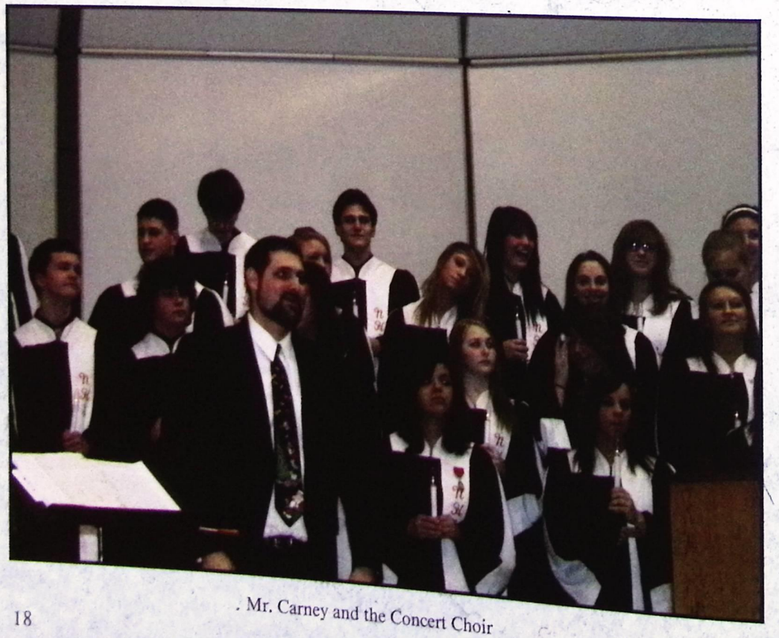

. Mr. Carney and the Concert Choir

Below Jackson Jusko, Adam Piller, Johnathan "JJ" Luster, Kevin Boggs and John Juchnowski.



Northern Lights



Lisa Springer

Northern Lights



"Winter Wonderland," Chelsea Amata, John Juchnowski and Joseph Vahcic

Concert Choir



Northern Lights



Chelsea Amata, Sara Villarreal and Stephaie Nagel

Freshman Trip New York

The freshman high ability social studies classes embark on a journey to the Big Apple! This trip enriches and expands student's civic, cultural and personal horizons through exposure to experiences not normally available to our students. Several aspects of the tour are general touring activities, e.g., Rockefeller Center, Statue of Liberty, Ellis Island and Bubba Gump Shrimp Company.





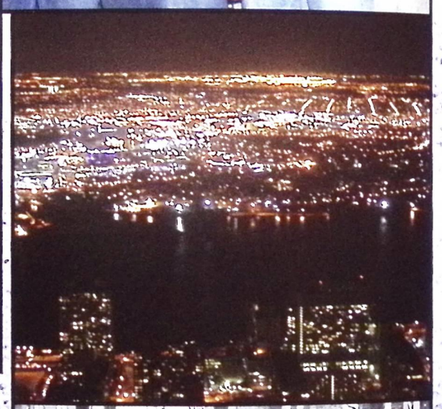





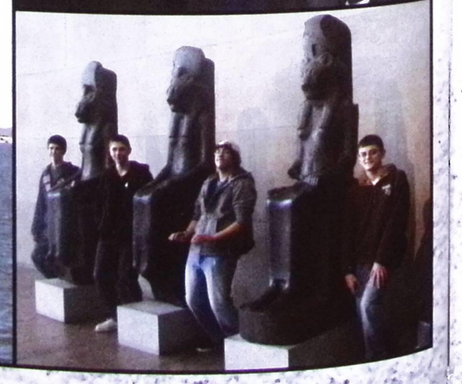

Top Right: Drew Adams, Don Andrus, Joe Costanzo & Mike Gotti
Right: Josie Sopta, Hannah Fisher, Olivia Cook & Katie Slechta
Bottom Right: Juan Asenjo, Anastas Pogace, Alex Ulizzi, & Enri Ismaili
Bottom Left: Nurik Eldosov

Student Teacher Volleyball Game

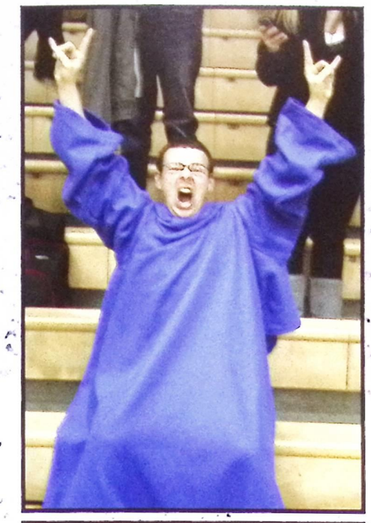







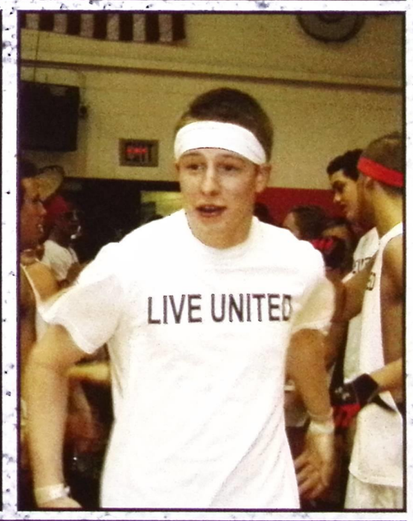



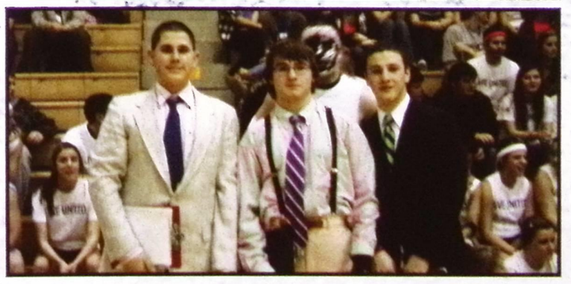

Here Come the Brides

Here Come the Brides begins with the waking of Jimmy Took (senior Jack Hunt) and Bill Thompson (senior Lance Gentile), the main characters of the play. Took and Thompson converse with Ellen (senior Brionna Thomas), Thompson's aunt. Thompson is forced to dress like a woman because of the impending arrival of Took's Uncle Dan (Eddie Lampert), and the unwillingness of his sweetheart Maggie Burns (Shelby Balash) to pretend to be his wife. Minor characters (JJ Luster, Brie Taylor, Shanté Fencl, Paige Furlong, Nikki Engel and Courtney Peterson) were also portrayed excellently in a way that made a very enjoyable performance. Luster made the biggest splash by breaking a door on the opening night.

Hunt took the role of Took and worked well within both this role and running the sound for the play. Deborah Zele, Drama adviser, said, "Jack's been waiting for a role.Jack himself has a lot of personality, just like Jimmy, he's a little bit of a con man, and he has a wonderful sense of humor that is needed in a role like that."

Thomas played Aunt Ellen very well, Zele said. "Brionna is such a surprise. Her personal demeanor is so quiet and pleasant and shy, that she doesn't let people close to her. She wowed everybody at auditions and she was exactly the person Aunt Ellen needed to be, she was confident and loyal to her nephew. She won best supporting actress for the role."

Gentile played Thompson, the character that was central to the plot as one of the two major characters in a dress for a decent amount of stage time. Gentile took this role in stride. Zele said, "Lance is a born ham. The role required him to go way out on a limb and chew some scenery, which he was more than happy to do. His hilarious performance was a giant key to the success of the play. If you don't have the right bill, the play is going to be a flop."

Eddie Lampert played Took's Uncle Dan. Zele said, "Eddie made his first impression in Dracula, but it was really Uncle Dan that showed he could act. [He has a] Wonderful sense of humor, lots of good character ideas."

Zele stated that "Shelby is always reliable. Shelby can take a role that on paper, looks static, and she invests the character with so many details that it almost seems that Shelby is the character."



Brionna Thomas and Shelby Balash



Johnathan "JJ" Luster and Lance Gentile

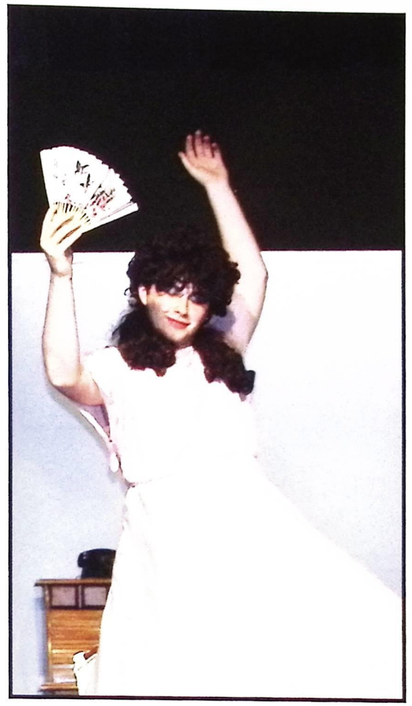

Lance Gentile

Here Come the Brides was successful, funny, and otherwise great due to the effort of all the cast and crew.

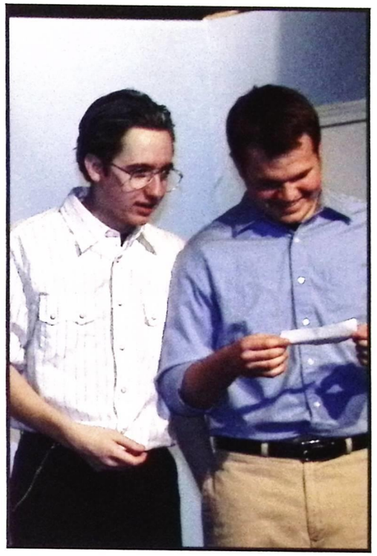

Edward Lampert, Jack Hunt

Shanté Fencl played Mrs. Duvalle-Smith, a bit character. Zele said, "Shanté had a marvelous debut. She's obviously one of our up-and-coming actresses. Mrs. Duvalle-Smith is such an opposite character from her own personality so it took a lot of work to develop that personality and that character and she worked constantly at it. She was rewarded with a nomination for best supporting actress. In her first year of high school, that's phenomenal."

Furlong portrayed the second character that operated in concert with Fencl's character. "Paige got to show her silly side and largely got the role to laugh in an amazing unique way," Zele said. "Again, if Bubbles is not cast right, the role will not be accepted right. She's got to have that in. Every time she walked onstage, before she opened her mouth, the audience was laughing."

One of the sources of the great acting was the work of the student director, Jon Walker. "Hands down the best student director I've ever had," Zele said. "So much pride in our product. He was tireless, so reliable, I don't know what else to say, I'm just so grateful. I know that is not the choice he would have made to finish off his high school career ."



Lance Gentile, Johnathan "JJ" Luster and Jack Hunt



(Top) Louis Tate, Jason McGlynn. (3rd row) Nikki Engel, Shanté Fencl. (2nd row) Johnathan "JJ" Luster, Lance Gentile, Paige Furlong, Courtney Peterson. (Front row) Brionna Thomas, Brie Taylor, Edward Lampert, Shelby Balash and Jack Hunt

Prom Night

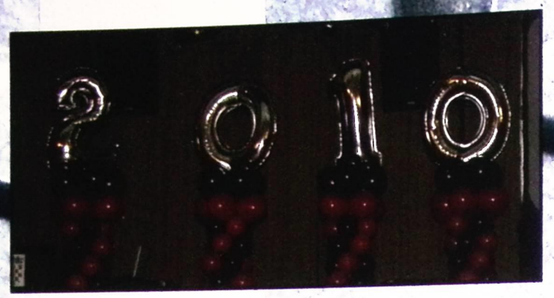



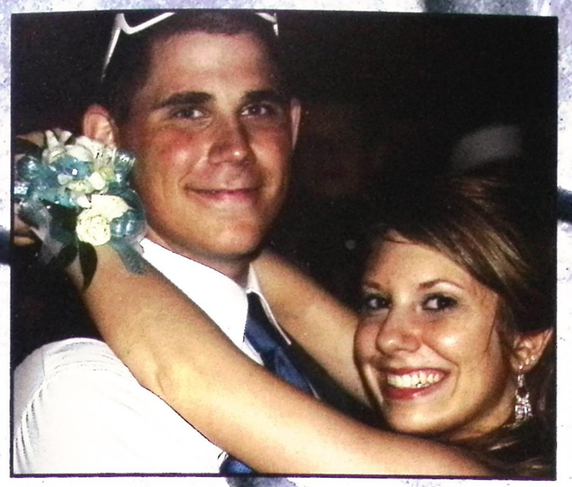

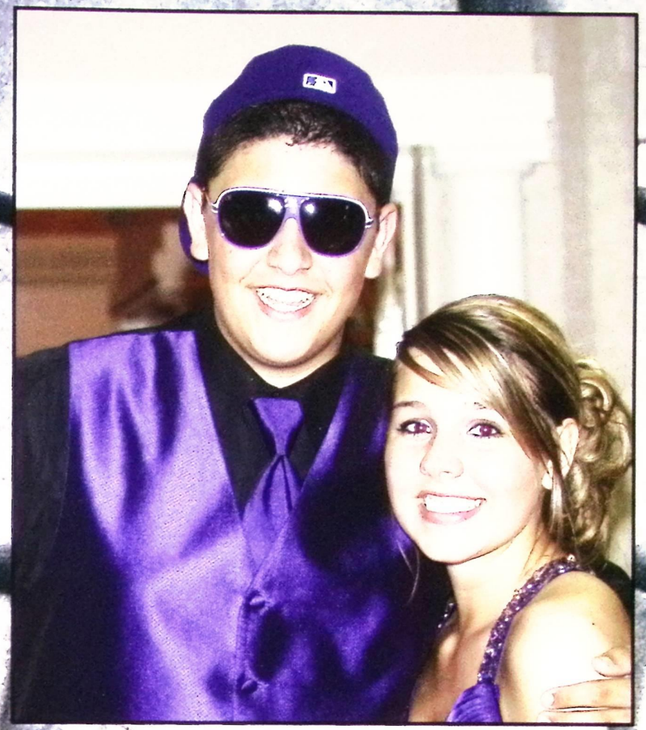







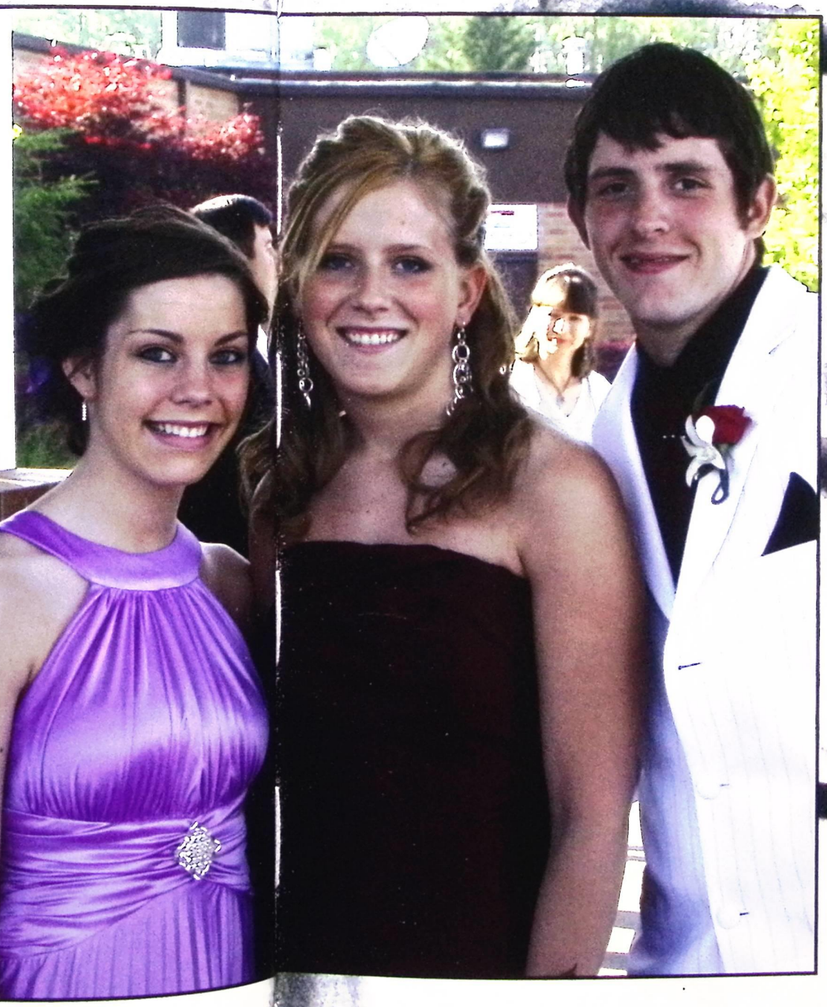

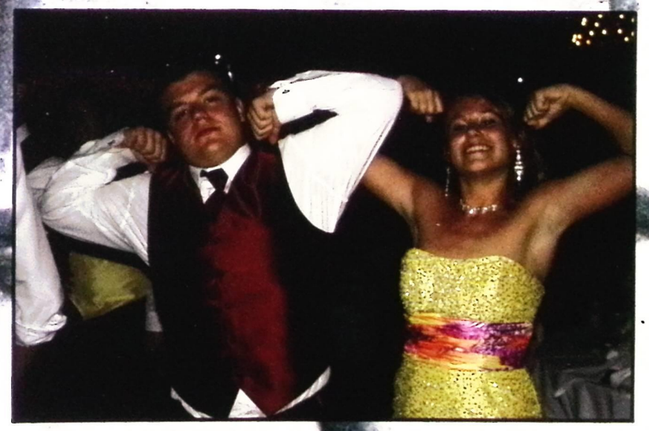



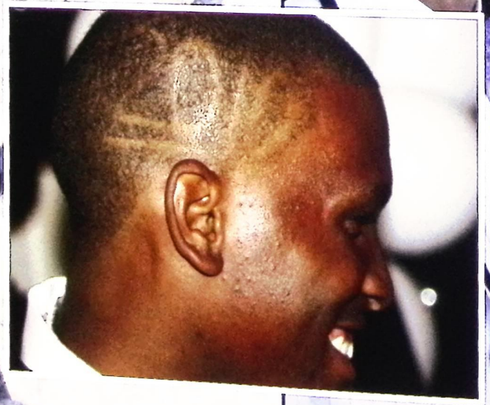







Graduation Day

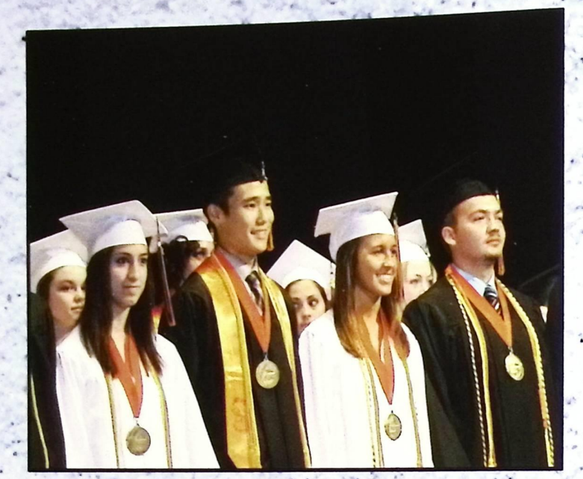



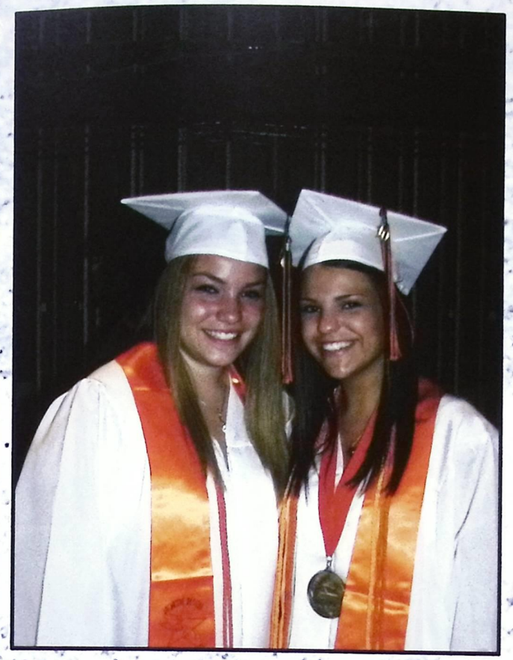

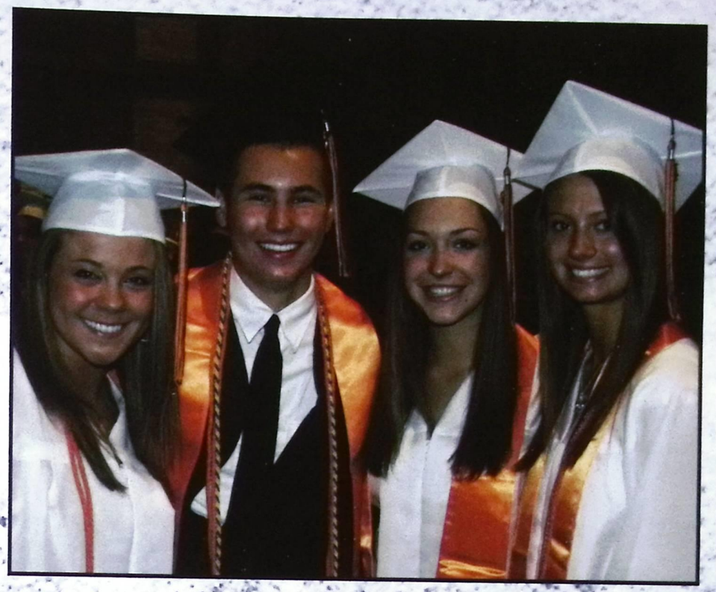

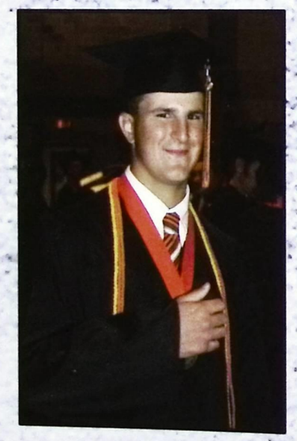





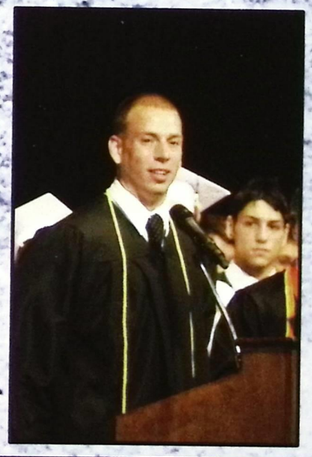

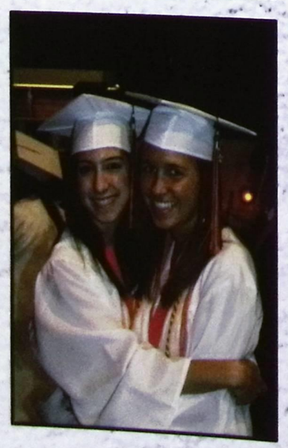



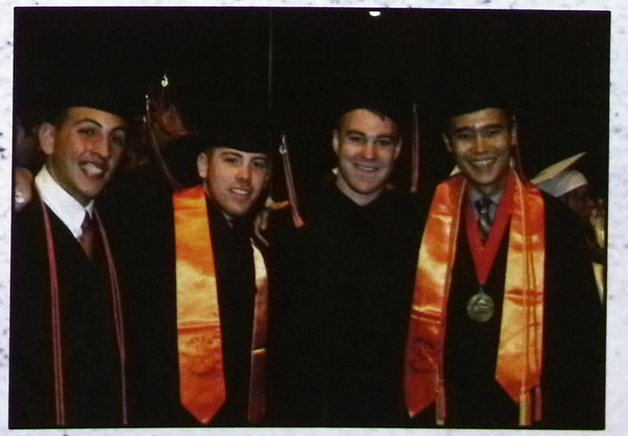

Techno Teens

Today's teens are electronically savvy with their phones and MP3 players, but Willoughby-Eastlake district policy continues to ban both from the classroom. Many articles were written this year in the Searchlight criticizing the electronics policies set by the board. While these devices are banned from the classrooms and hallways during the school day, it's like Christmas at the ring of the 2:20 bell. Students are seen everywhere with their phones to their ears, catching up on the day's news.



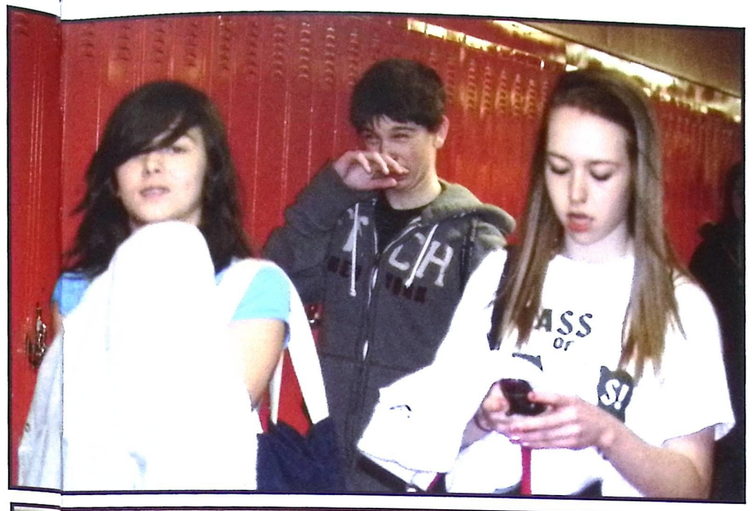

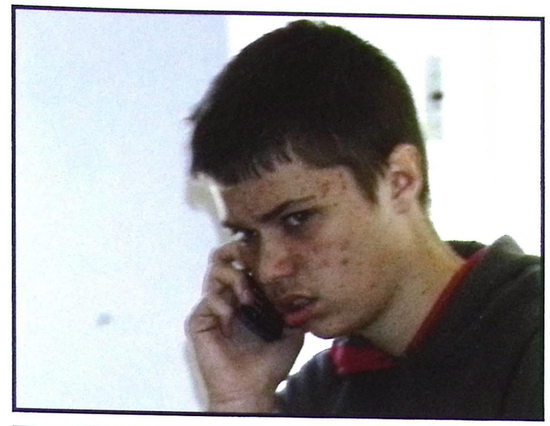

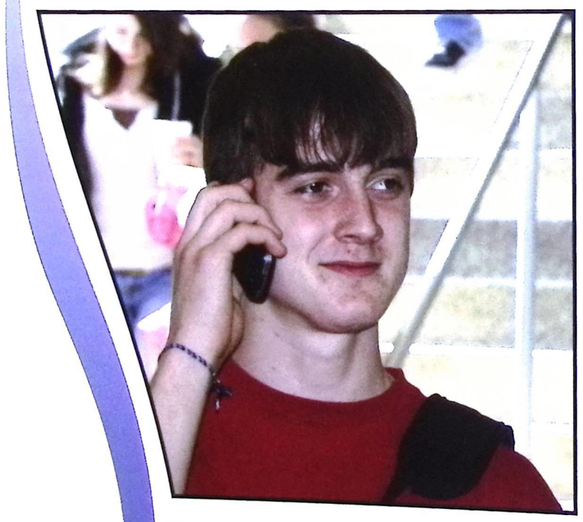

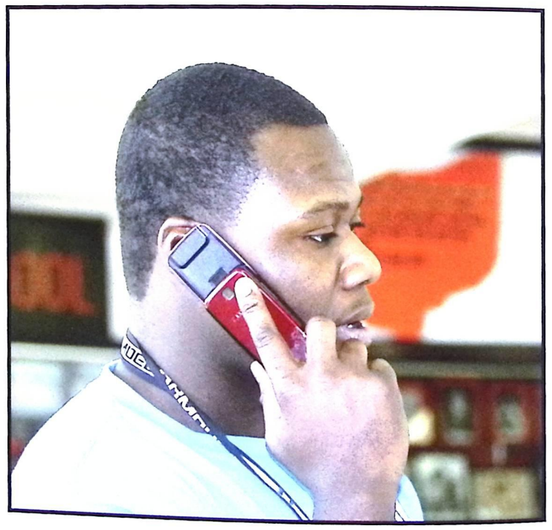



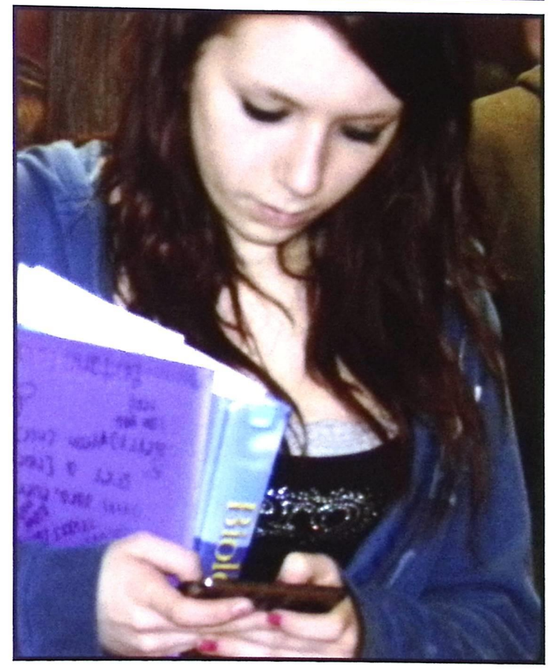

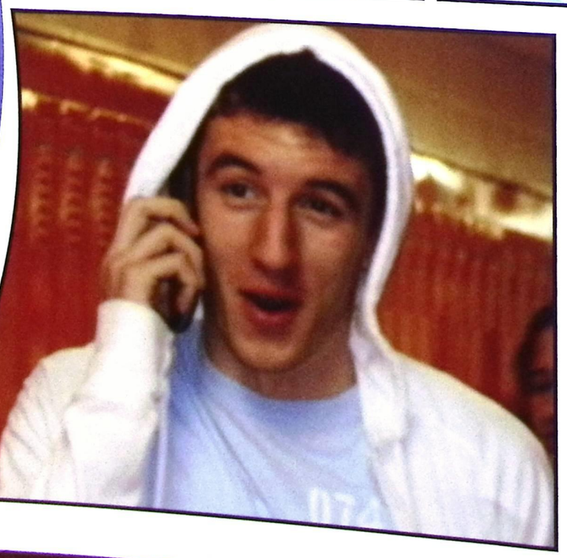

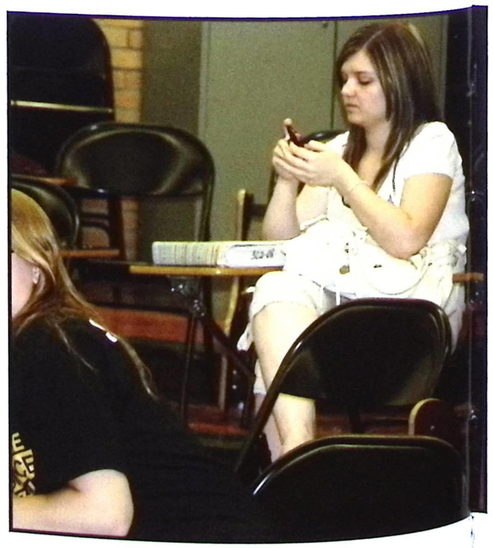

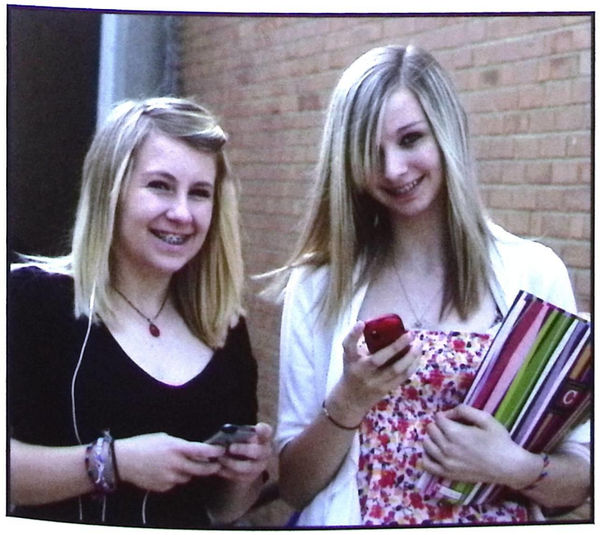

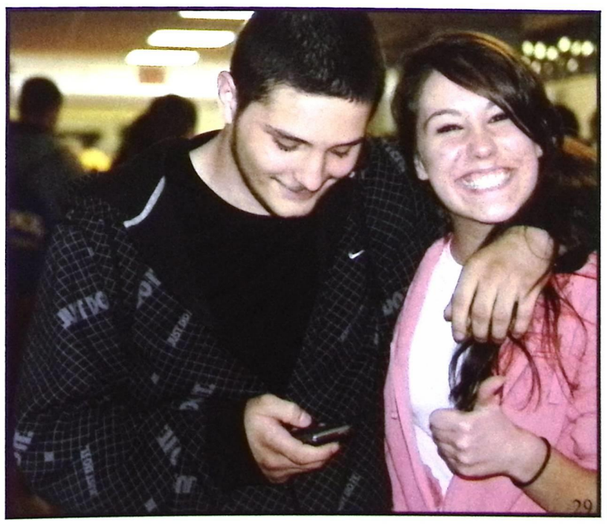

Class of 2010

Senior Class Officers



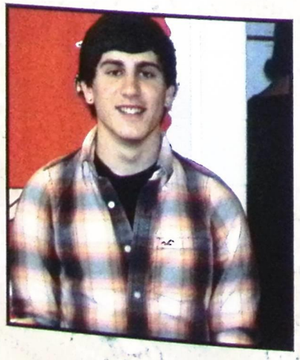

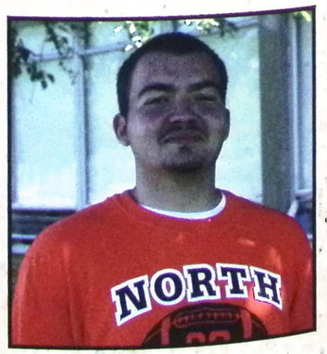



Left to Right: Brittany Rios *(President)*, Connor Bellis *(Vice President of Public Relations)*, Andi Hila *(Vice President of Activities)*, Katie Patterson *(Vice President of Fundraising)*, Nursultan Eldosov *(Treasurer)*, Derek Zaharewicz *(Secretary)*.

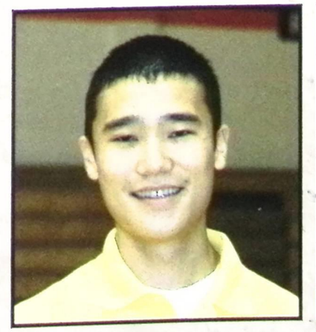

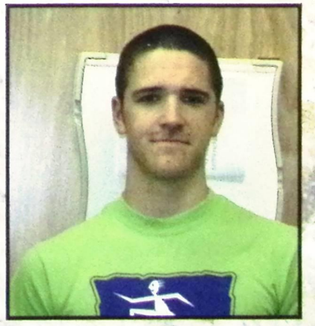

SENIORS

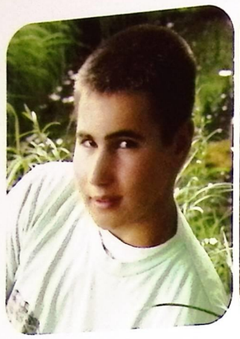

Daniel Abramczyk

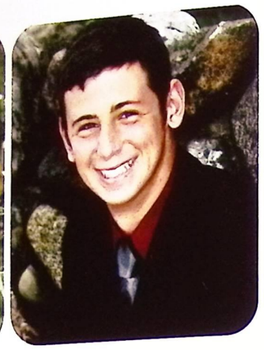

Matthew Abramczyk



Tori Allen



Marissa Allison

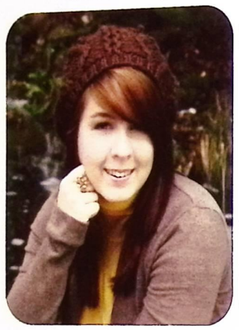

Chelsea Amata



Rita Antolick



Talia Aponte



Samantha Aquila



Tracy Augustine



Andrew Axten



Olivia Bacher



Alysha Baechle

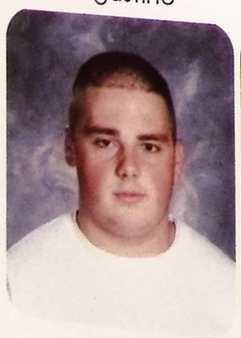

Stipe Bajan



Shelby Balash



Stephanie Barkey



Cynthia Bartell

SENIORS

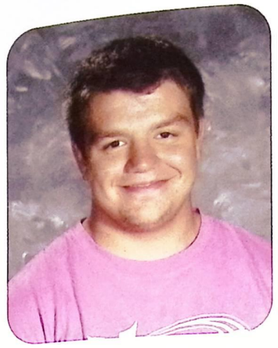

Donald Bartholomai



Kayla Beavers



Richard Bedford

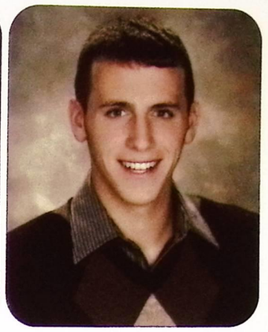

Christian Bellis

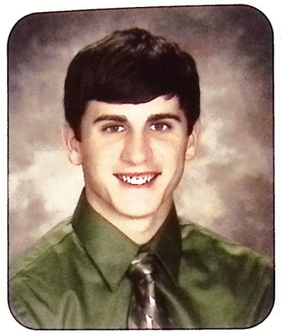

Connor Bellis



Danielle Bencina



Carrie Birckline

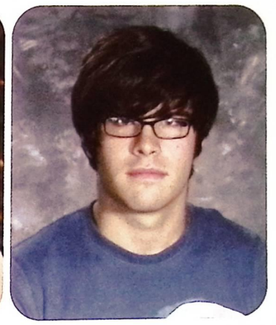

Jeffrey Bird



Melissa Birovsek



Tempiest Blake

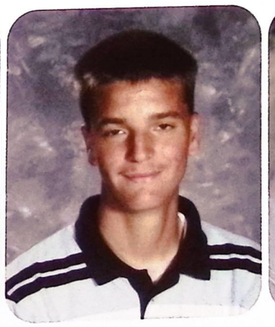

James Blazetic



Matthew Bobnar

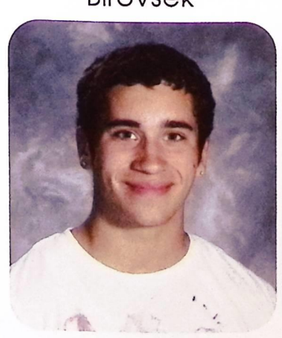

Kevin Boggs



Brandon Bolin

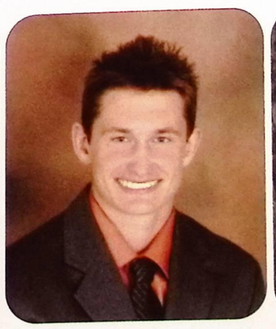

Collin Boothe



Brittany Bosco

SENIORS



Jessica Breininger

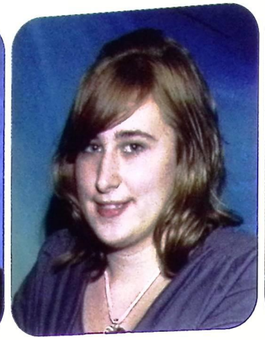

Katie Brumley

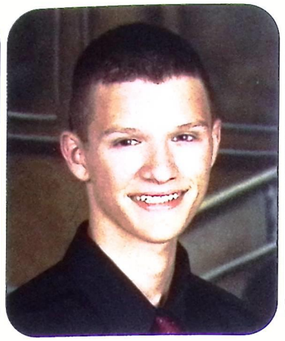

Andrew Buday



Kelsey Bujdos



Sabrina Burgess

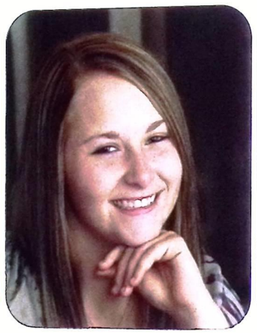

Samantha Burnette



Cristina Busam



Dennis Campbell

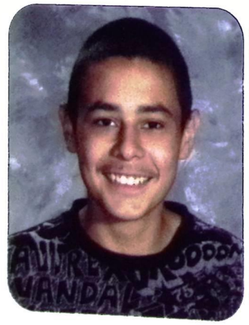

Mark Cano



Melissa Carpenter



Jacquelyn Casalina



James Case



Marky Castillo



Marissa Cataline



Michael Cervella

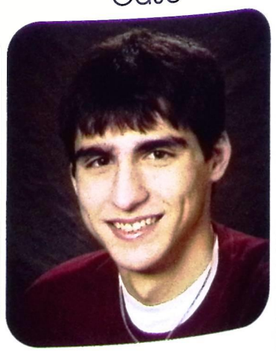

Joe Chabail



Nichole Chaffin

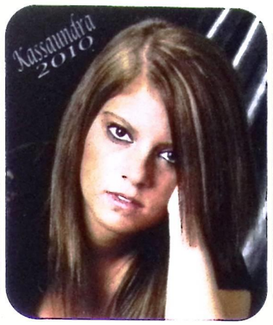

Kassaundra Chester-Clark



LeeAnne Childers



Nicholas Chlad

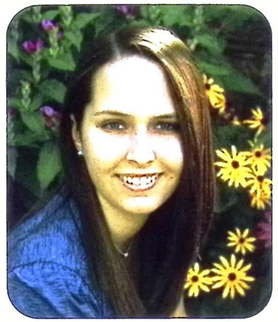

Laura Christy



Matthew Clayton



Donald Clegg



Donald Contento

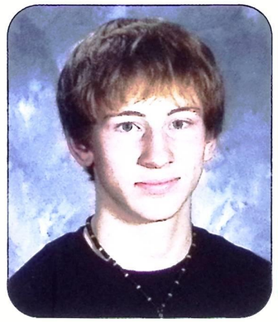

Christopher Cook



Andrew Cortnik



Melanie Cromie



Andrew Crumb

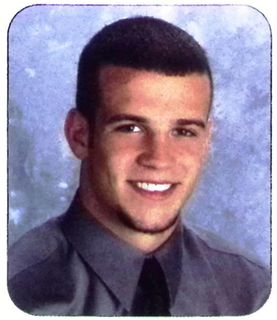

Mario D'Amico



Sean Darby

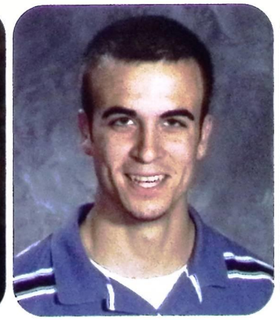

Laurence Davison



Dallas Dawson

SENIORS

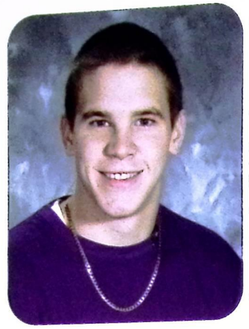

Thomas De Marco

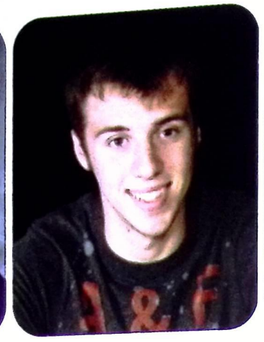

Joseph DeLisio



Tara DePaul



Nicole Dickard

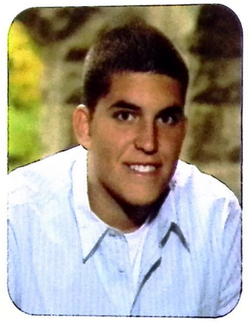

Bradly DiFrancesco

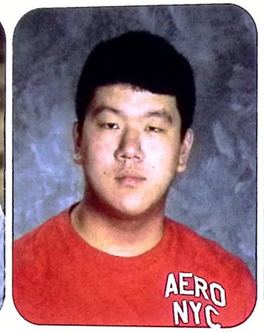

Jason Dong

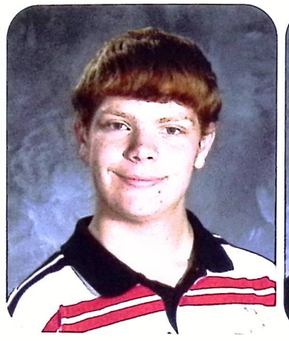

Matthew Dudley

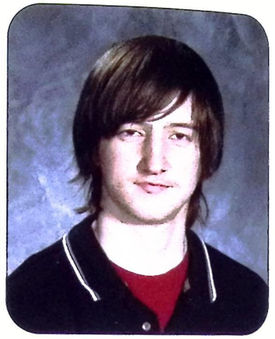

Matthew Durda



Jessica Durigon



Courtney Dwyer

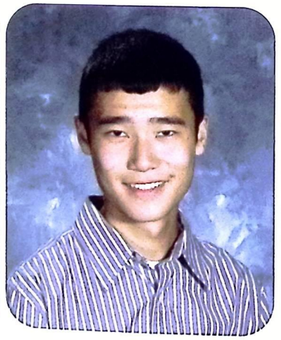

Nursultan Eldosov

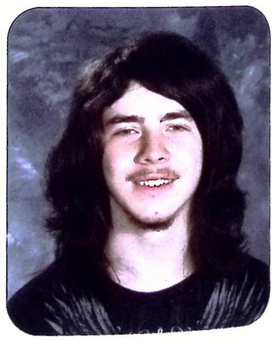

Brandon Elliott

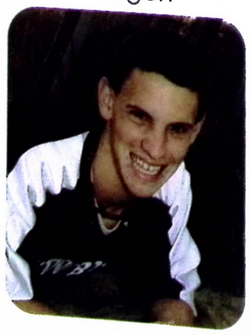

James Elliott

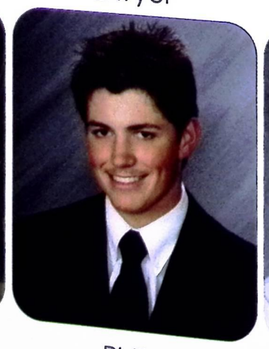

Philip Engel



Elizabeth Favors

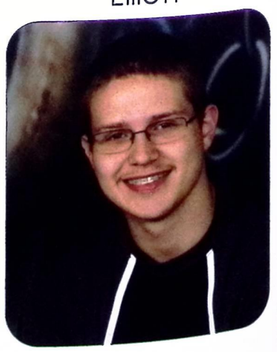

Cody Fetheroff

SENIORS

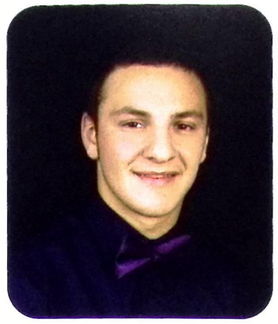

Noah Filzer

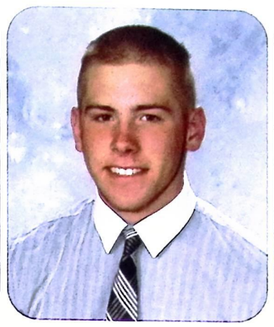

Andrew Fornick



Emily Fortuna



Ryan Frank

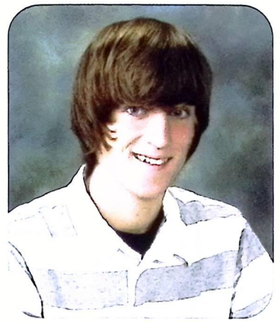

William Frank



Juneann Fraser



Kyle Fredriks



Angela Gagliano



Stephanie Gamiero

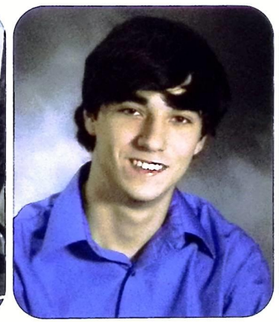

Jeremy Gardner

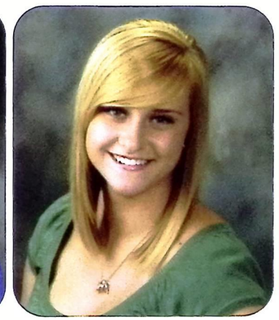

Dana Gasiorowski



Andrew Gates

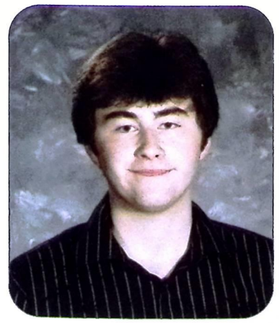

Lance Gentile

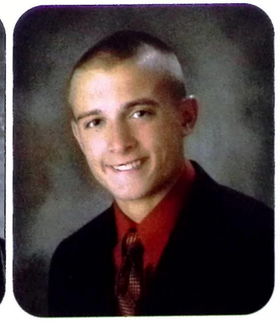

Brian Glodowski



Mercedes Green

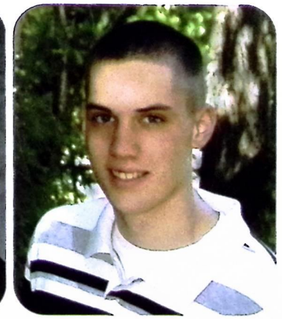

Edward Gross

SENIORS

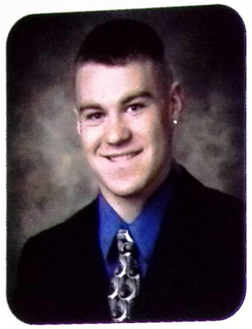

Benjamin Gunnoe



Joshua Gurecki

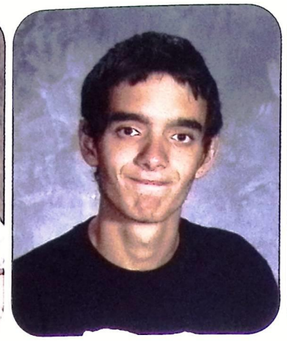

Matthew Hagiparpas

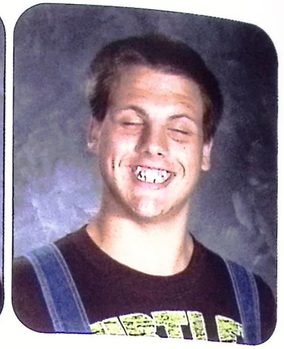

Cory Halbrook

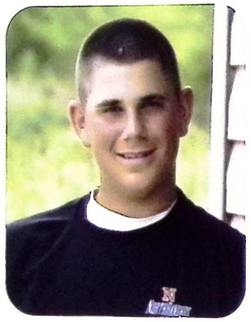

Taylor Hanna



Ashley Hanshaw

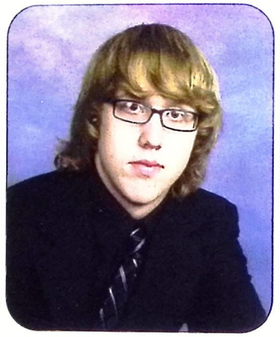

Ryan Hardman



Cassandra Hartman



Ashlie Hasty

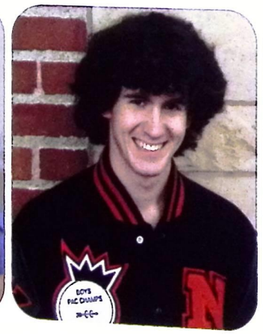

James Hawkins

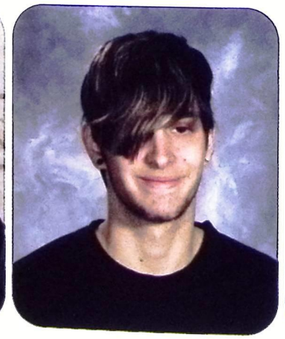

Joshua Hejduk



Nicholas Hensley

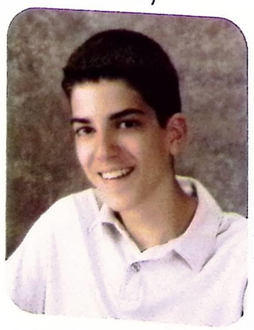

Nicholas Herbst

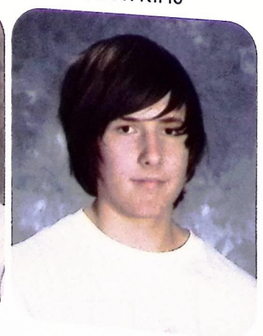

Thomas Hickman

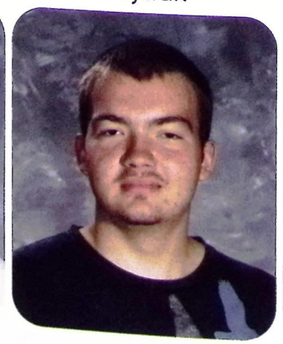

Andi Hila

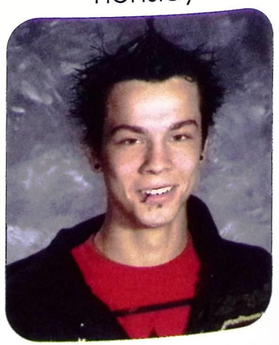

David Hill



Taylor Hocevar



Kaitlin Horne

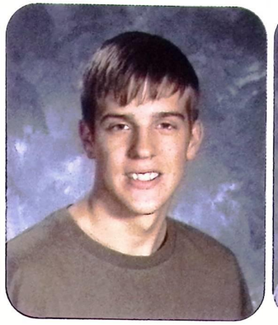

Joseph Huebner

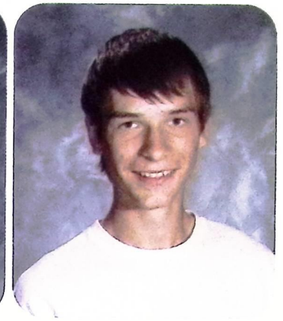

Frank Hufnagle

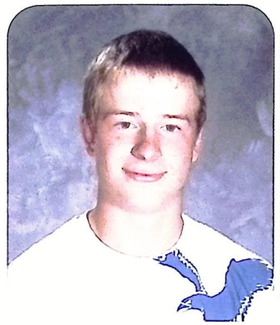

Ryan Hufnagle

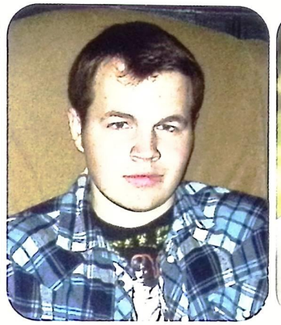

James Hunt

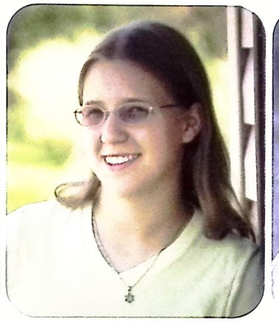

Sasha Huston

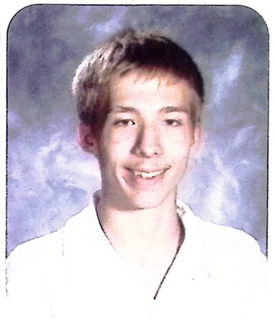

Ryan Hutter



Kaylee Immke

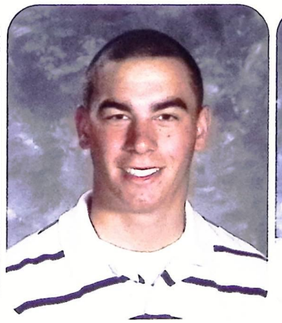

William Immke

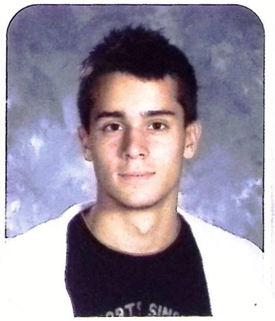

Levente Ipolyi-Gats



Brian Jackson



Angela Johns



Slavica Jeras



Kayla Johns

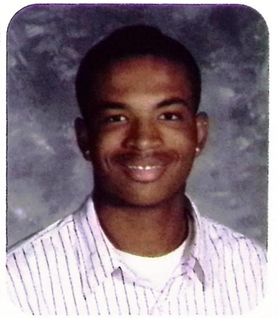

Johnathan Johnson

SENIORS



Antonija Jukic



Karolina Juric

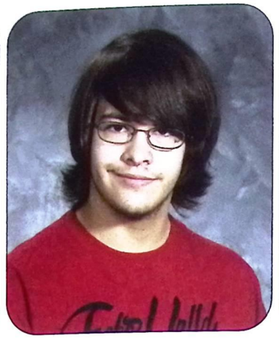

Vincent Kaleal

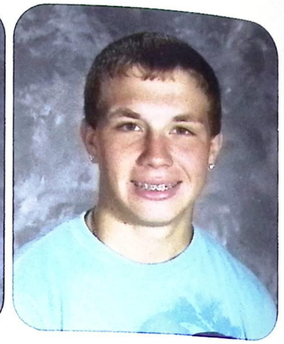

Nicholas Karpinec



Victorialyn Keay



Courtney Kinkoph



Kayla Kirchner



Kaitlyn Kline



Samantha Klinger

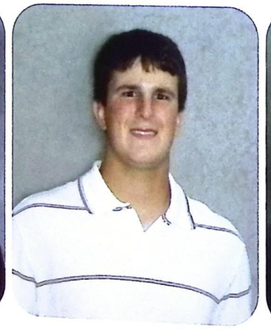

Anthony Klobas



Kaitlyn Knapik



Alyssa Konchan



Dominic Konte

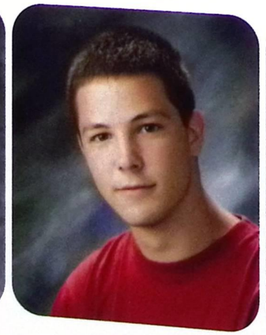

Erick Korbel

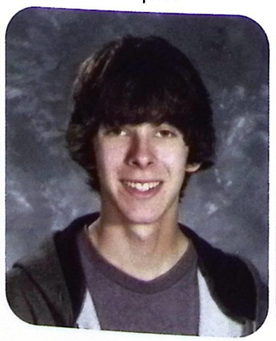

Steven Korosec

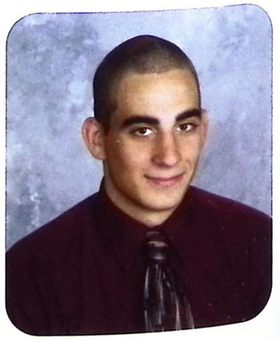

Peter Kostelnik

SENIORS

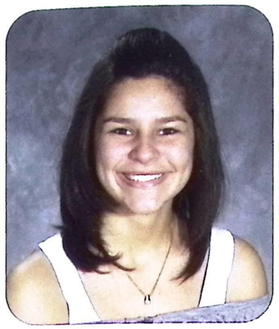

Ivana Kramar



Damir Krizancic



Kori Krueger

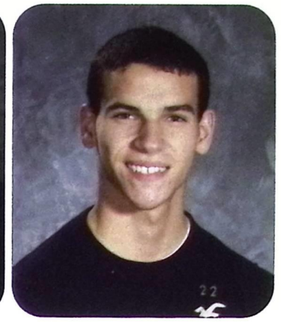

Brandon Kudley



Hillary Kursh



Alaina Land



Ashley Landsmann



Marie Latsa



Megan Laycock

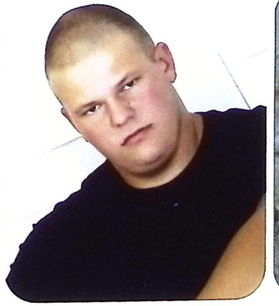

Stanley Leman



Danielle Lemieux

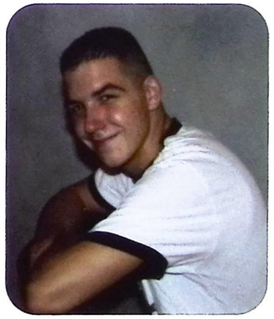

Tim Lester

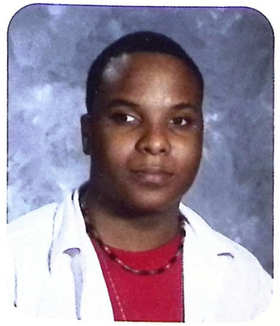

Tyrel Lining

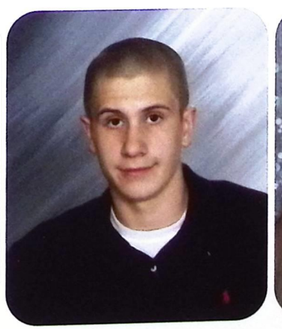

Anthony Liotta



Danielle Locker

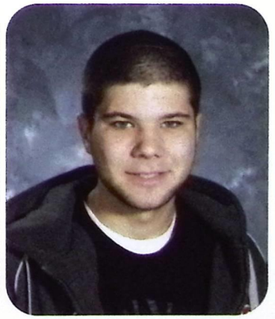

Joshua Lors

SENIORS

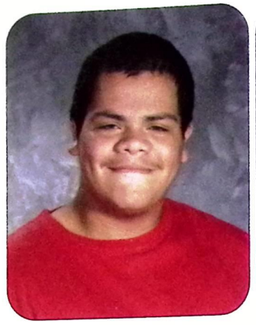
Carlos Lozada Jr.


Jessica Ludvik


Alexander Luzar

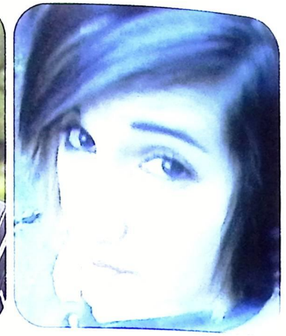
Brianna Magrans

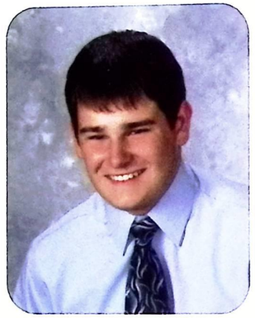
Joseph Maimone


Daniel Malinowski


Maribeth Mampel


Samantha Manni


Noelle Marchinchin

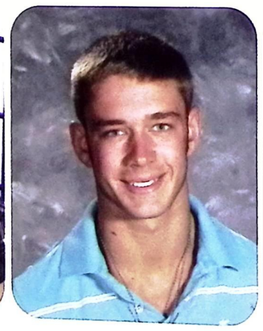
David Marcum

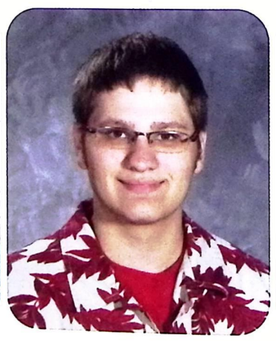
Kenneth Marek


Tiffany Martin

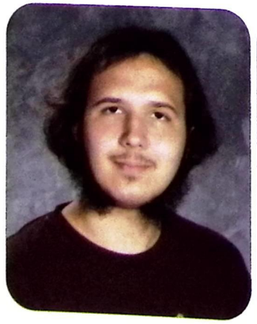
Alexander Mason

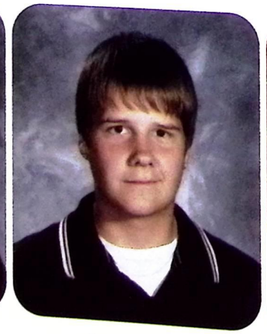
Stephen Mason


Marisa Mastrangelo


Amber Mathews


Brittany Matsumoto


Chelsea Matzen

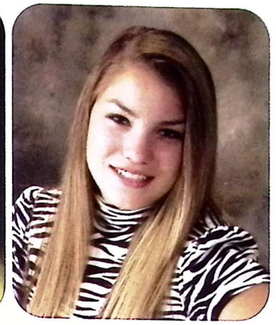
Kailey Maurer

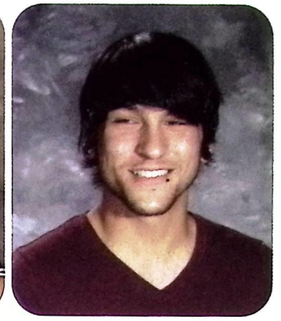
Christopher Mazzolini


Alyssa McClendon


Rachel Meglich


Jessica Meisel


Holly Melnick

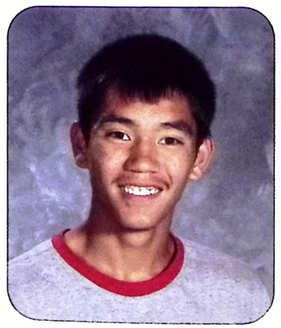
Joseph Meyer

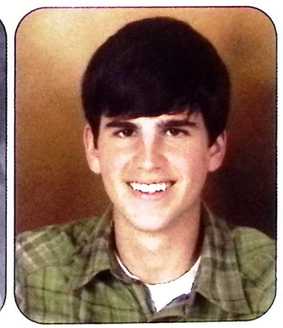
Daniel Miller


Nicolette Miller


Giedre Milutyte


Morgan Mitchell


Drena Mongo

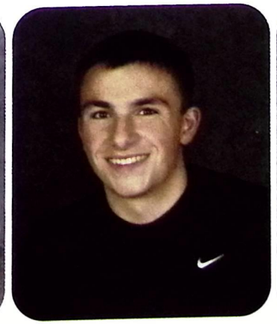
Anthony (AJ) Montanaro

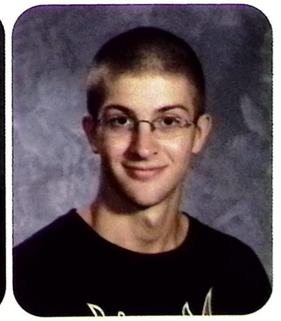
Fenton Moore

SENIORS



Daniel Moreno



Teresa Morgan



Brooklynn Morlock



Angelic Mudrauskas

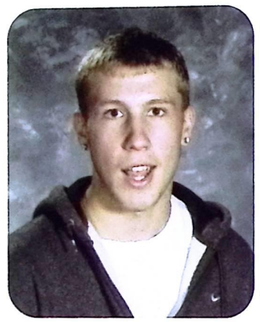

Andrew Munk

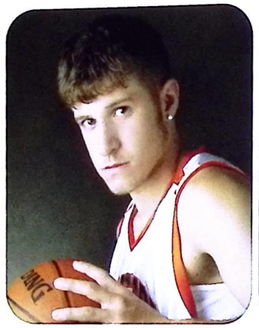

Brandon Nahra



Dannette Nelson



Sandra Nesselhauf



Britni Newell

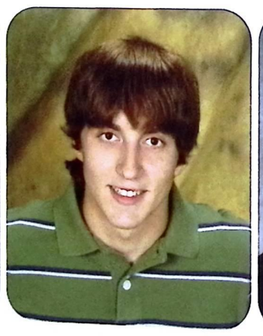

Nathaniel Niederkorn

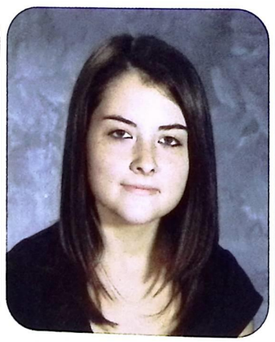

Jacqueline Niton



Catherine Novak

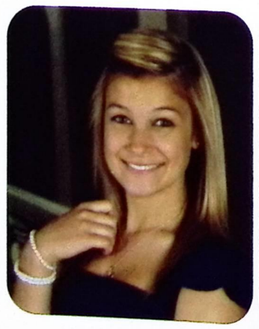

Lindsey Nuibe

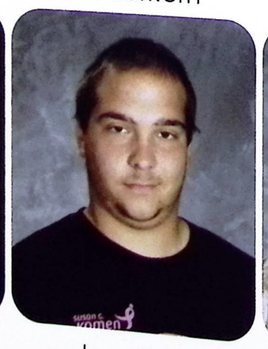

Jonathan O'Brien



Jennifer O'Dea



Sarah O'Neill



Jeffrey Offak



Maria Orosz

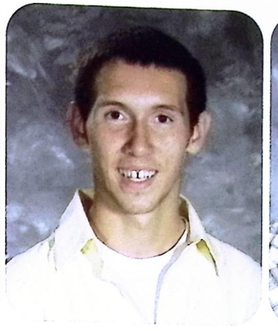

Ivan Pandza



Terralyn Parker



Bethany Patfield

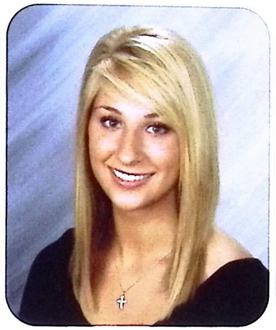

Rachel Patrick



Kathryn Patterson



Kylie Pelow



Andrea Peric

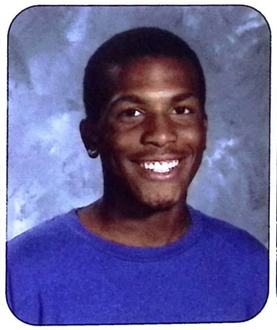

Calvin Perry



Rebecca Petrey



Dajana Petrovic



Kristijan Petrovic



David Phillips



Chelsey Plaisance



Jordan Poe

SENIORS



Nicole Pontious



Sarah Poole



Ashley Potopas



Christopher Powalie



Crystal Prall



Kaitlyn Pringle

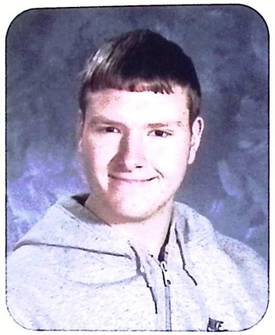

Glenn Pritchard

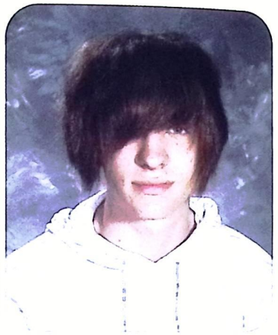

Kenneth Probola



Lindsey Prochaska

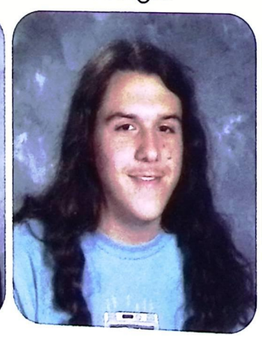

Eric Purvis

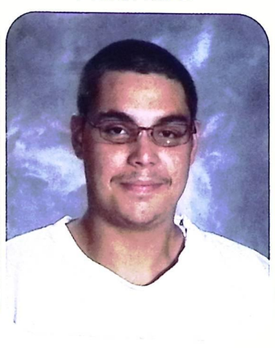

Daniel Quinones Jr.



Tea Rajic



Nicole Rantala

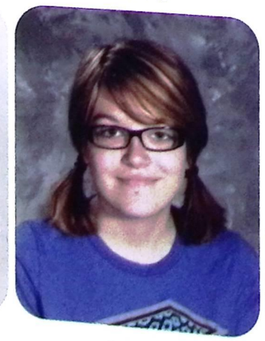

Corrin Remeika-Snyder



Ronald Richards

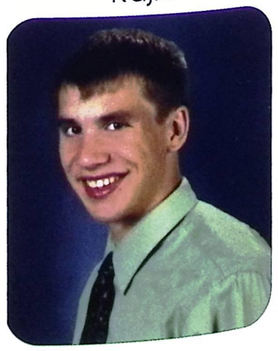

Shawn Richter



Cassandra Ricketti

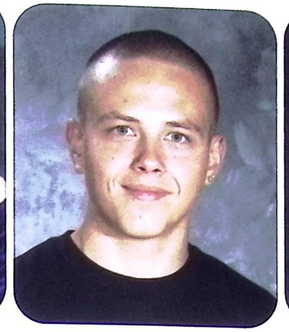

Jacob Rittenberry



Chad Rinella



Brittany Rios

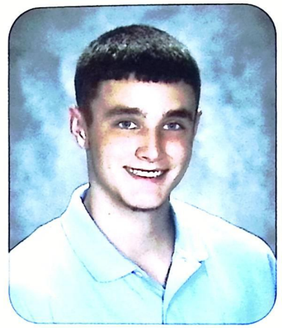

Ethan Robey



Dallas Roessner

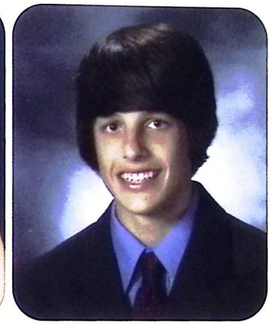

Kevin Rolik

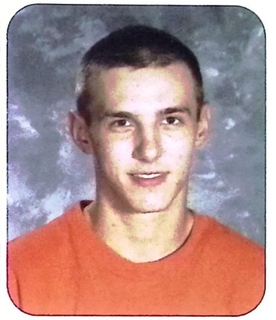

William Ropos Jr.



Catherine Roznik

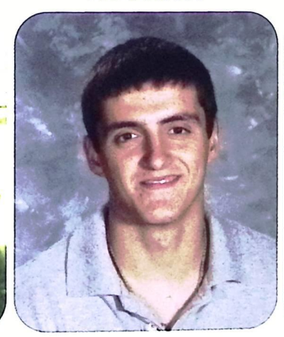

Aurel Ruko

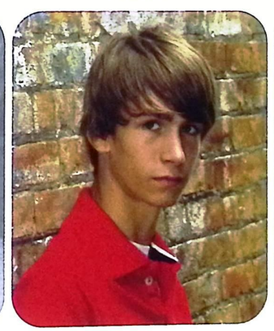

Patrick Ryan

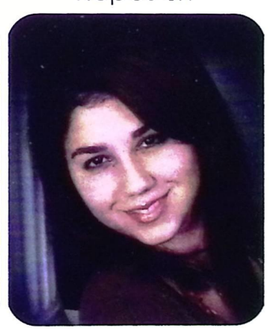

Eneida Saliaj



Latanya Sanders

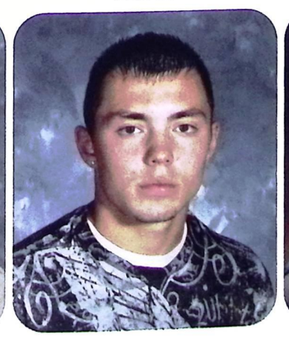

Travis Sandstrom

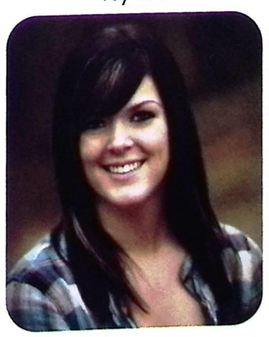

Arielle Scavnicky



Jonathan Schauer

SENIORS


Brittany Schinke

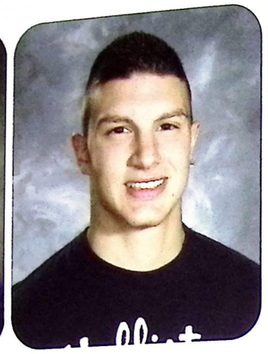
Victor Scibona

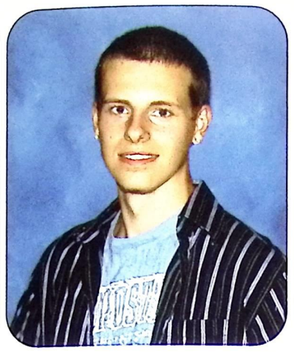
Christopher Secrist

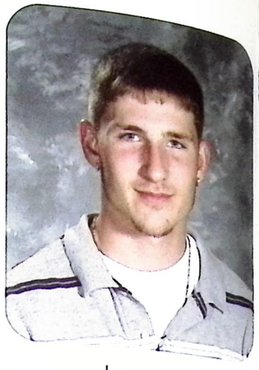
Joseph Sedar

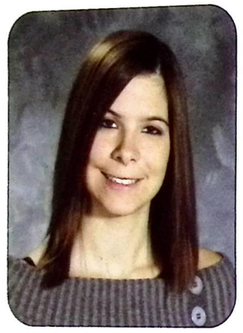
Danielle Sedlak


Leah Semick


Kristina Seguinot

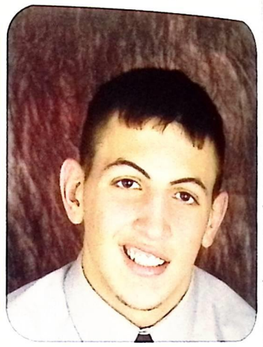
Michael Sell


Patrick Serre

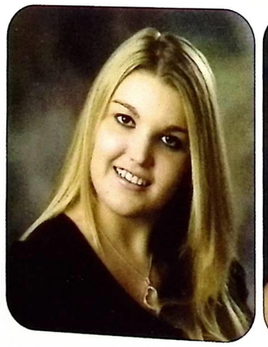
Katlynn Shelley


Justin Shippy

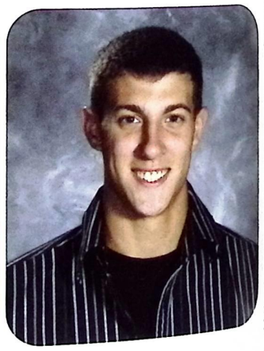
Matthew Shriver

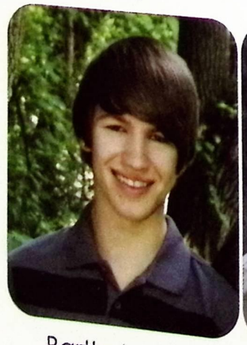
Bartholomew Sicree

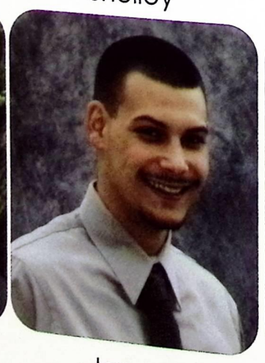
Joseph Signorelli


Brianna Simmons


Michelle Simonetta


Amie Simunic


Alex Skale


Stephen Slocum

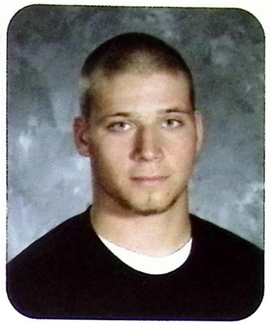
Kyle Smalley


Elizabeth Smee

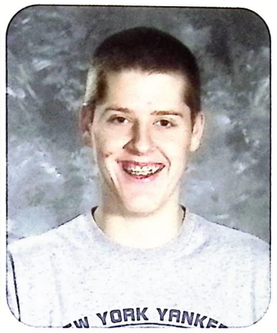
Gregory Smith


Rachel Smith

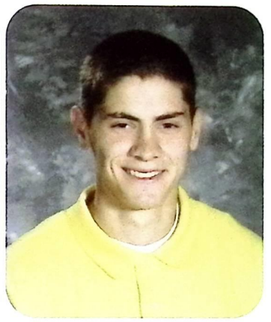
Matthew Solomon


Kayla Spadaro


Elizabeth Springer

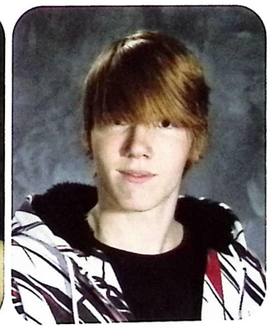
Daryl St.Andrew


Jordan Steiner

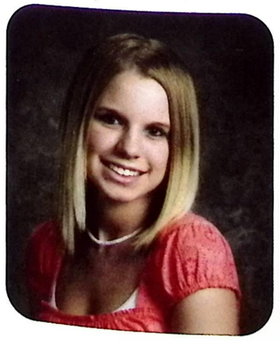
Brittney Stockdale


Richelle Stok

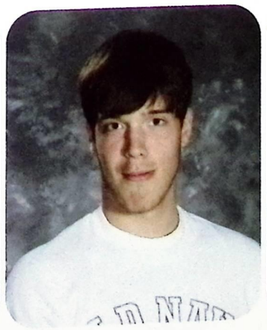
Cody Stone


Rebecca Strauss

SENIORS

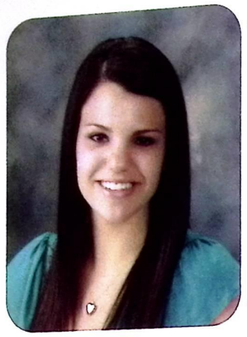

Kristen Stuber



Ashley Sutch



Christina Sutton

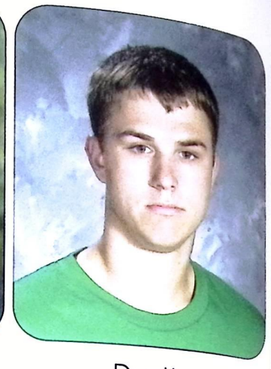

Dustin Sweeney

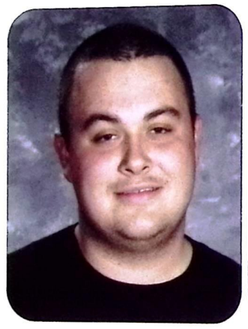

Jeffrey Switzer Jr.

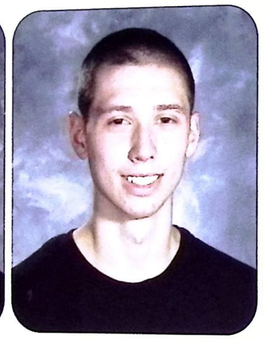

Ryan Sykes



Lamare Talley

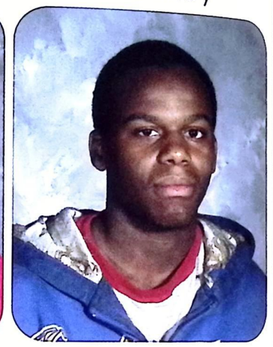

Joseph Tanksley



Chelsea Taylor

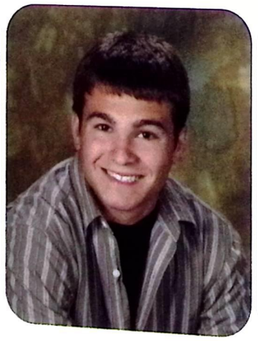

Sean Teknipp



Kaylee Thistlewood

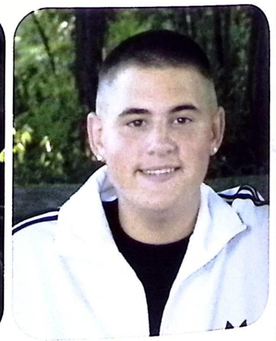

Brandon Thomas



Brionna Thomas



Brittany Thomas

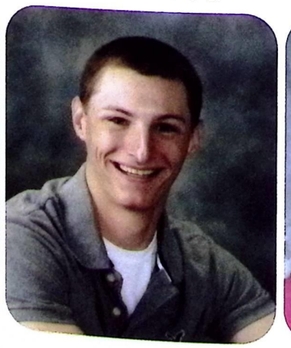

Christopher Thompson



Megan Trinko

SENIORS



Theresa Turk



Kayla Ulizzi

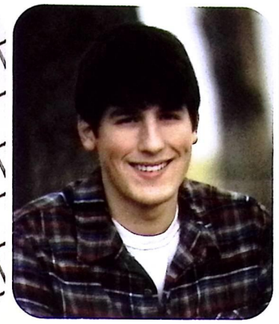

Joshua Vahcic



Victoria Valenti



Kaitlin Vanboxel

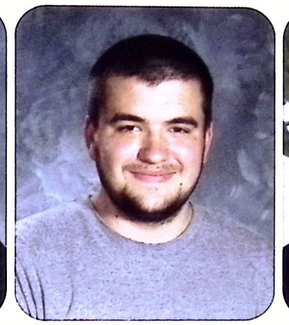

Joseph Vayo



Ryan Vibbert



Sara Villarreal

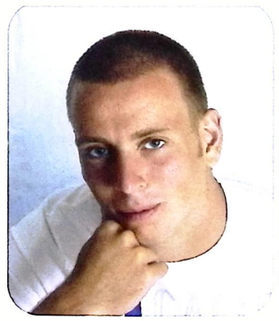

Michael Vlasz



Stephanie Vogel

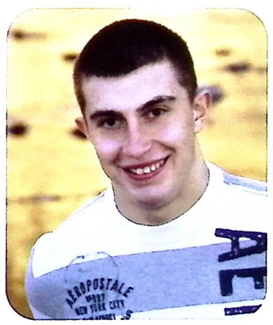

Goran Vrhovac



Lee Wagner

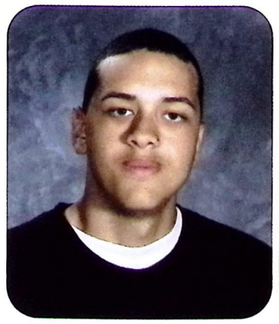

Jonathan Walker



Morgan Wallace

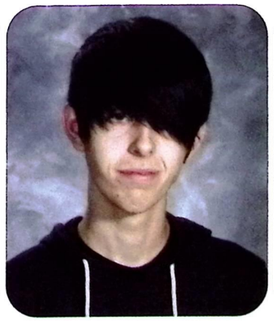

Jason Ward



Kacie Weaver

SENIORS

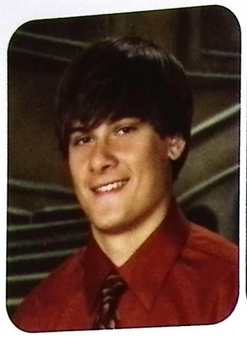

Cody Weisbarth



Elissa Wheaton

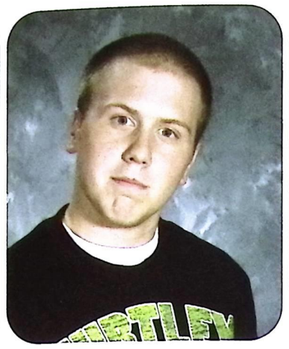

Cody White



Lafaira Williams

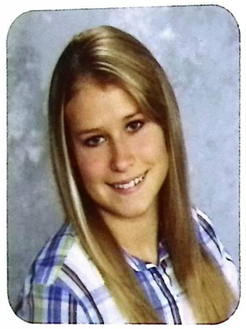

Leah Wolf

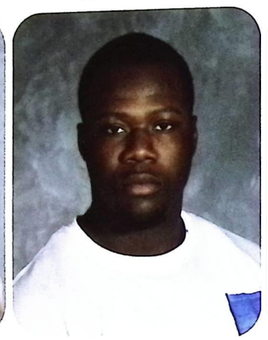

Daniel Yallah

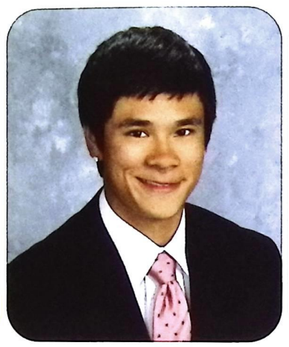

Sam Yokoyama

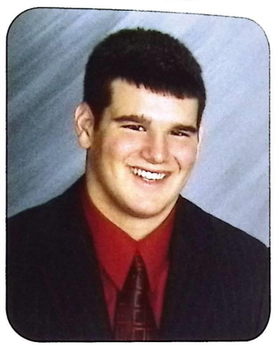

Timothy Zadell



Karissa Zarbock

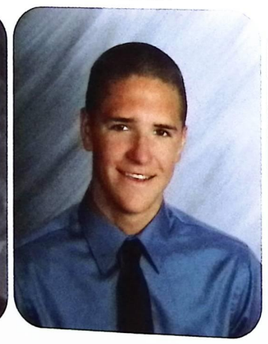

Derek Zaharewicz



Kirsten Zbiegien



Eric Zidek

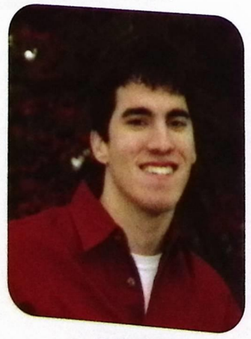

Brian Znidarsic

Seniors Not Pictured

Garrick Adams
Katherine Boling
Brian Borac
Saeed Brown
Anthony DiCicco
Amanda Dielman
Joshua Earls
Monica Egan
Lindsey Fassett
Racheal Fiestos
Amy Gordon
Cody Greathouse
Gabrielle Gross
Alexander Henning
Kasey Kahley
Jessica King
Melissa Kramer
Ryan Lang
Christopher Maikut
Lisa Mergl
Amanda Miller
Joseph Morelli
Sladjana Palavra
Amber Ritchie
Justin Roby
Sydney Shelman
Kelsea Snyder
Jeremy Stuart
Jamie Suech
Reuben Thomas
Dennis Tomljenovic
Jesse Ujcic
Robert Vahcic
Jessica Walters
Emily Wanchisn
Madison Ward
Matthew Washington
Gregory Wertman

Senior Class Poll

TALLEST

Andy Gates
Alyssa McClendan



SHORTEST

Connor Bellis
LeeAnne Childers



Jack Hunt
Shelby Balash



Nursultan Eldosov
Marie Latsa



Mario D'amico
Stephanie Barkey



Ryan Hufnagle
Holly Melnick



Andres Fornick
Justin Shippy
Chelsey Plaisance



Derek Zaharewicz
Brittany Rios



Harnam Sekhon
Rita Antolick

Senior Class Poll



Dan Abramczyk
Rita Antolick



Nate Niederkorn
Marie Latsa



Steve Mason
Chelsea Amata

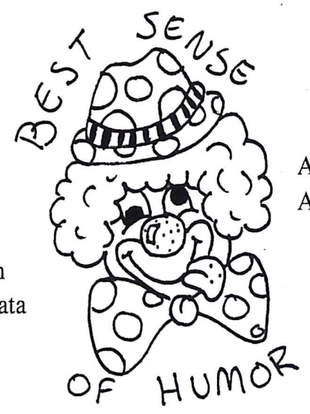

Alex Skale
Angela Johns



Billy Frank
Victoria Valenti



Nursultan Eldosov
Brittany Rios



Steve Mason
Rita Antolick

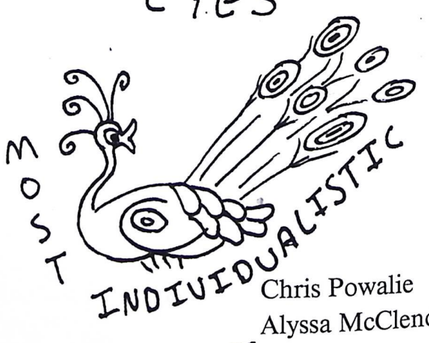

Chris Powalie
Alyssa McClendan

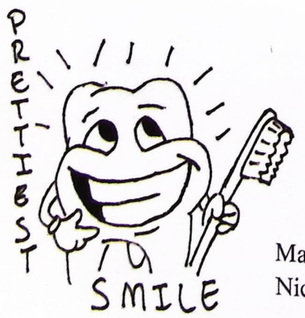

Mario D'Amico
Nicole Pontious



Kyle Smalley
Courtney Dwyer

Juniors

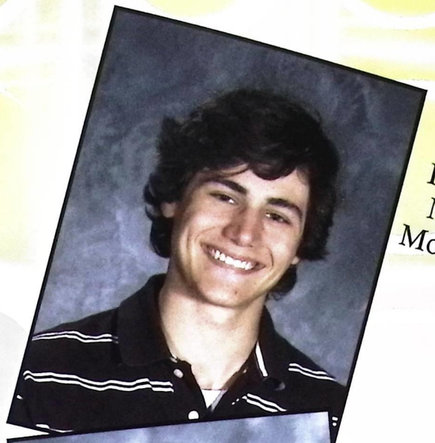

President
Michael
Moyseenko



Vice-President
Kelly Grauel



Secretary
Amanda
Stewart



Treasurer
Taylor
Tanski

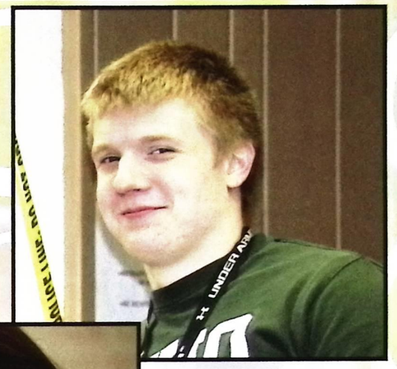



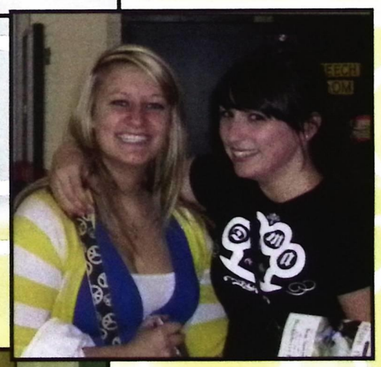



JUNIORS

Daniel Ackerman
Courtney Adams
Derrick Amacher
Karoline Anneken
Kimberly Appeldorn
Philip Arnold
Corey Ayres
Raymond Balas

Alexander Barbian
Brian Barbian
Lorenzo Batarilo
Louie Batich
Kimberly Battaglia
Steven Bayes
Michael Beachler
Kathleen Beranek

Rafael Blanco
David Blatnik
Matthew Blau
Jonathan Boothe
Jonathan Boring
Christopher Boughton
Brandon Boyce
Nicole Braccia

Hope Bratcher
Katie Braun
Ashley Briganti
David Brooks
Andrew Brown
James Bruce
Brent Bryner
Kevin Burrows

Kyle Bynane
Alexander Byrne
Kayla Cacolici
Michael Cain
Micheal Caputo
Luke Carlson
Charlotte Chabail
Eric Childers

Anthony Collins
Bridgette Corbin
Kevin Corrao
Caitlin Corrigan
William Covert
Sylvia Credico
Richard Cromie
Jessica Croyle

Ashley Crumb
Christina Curkovic
Hannah Curtis
Zackary Curtis
Casey Czaplicki
Noah Daniels
Taylor Daubenmire
Chelsea Davis

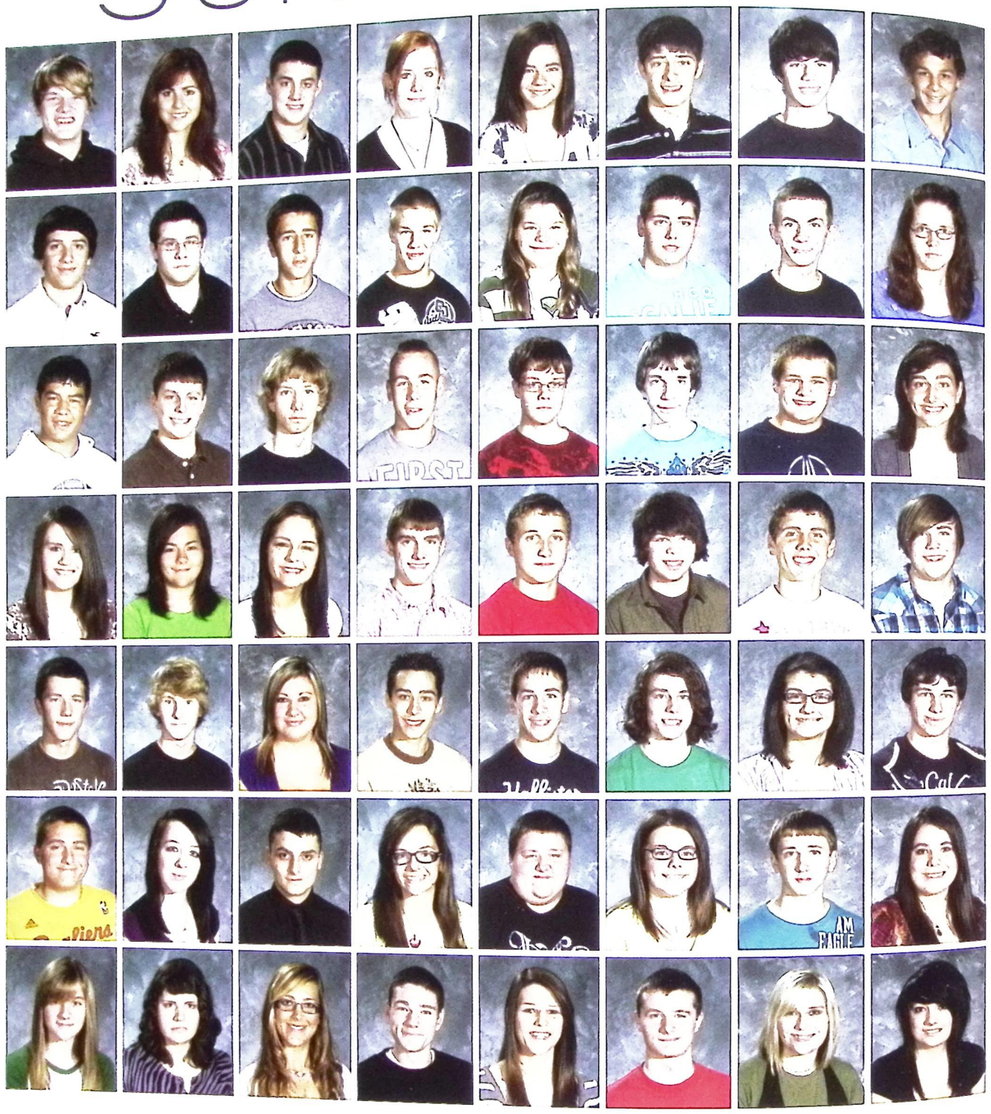



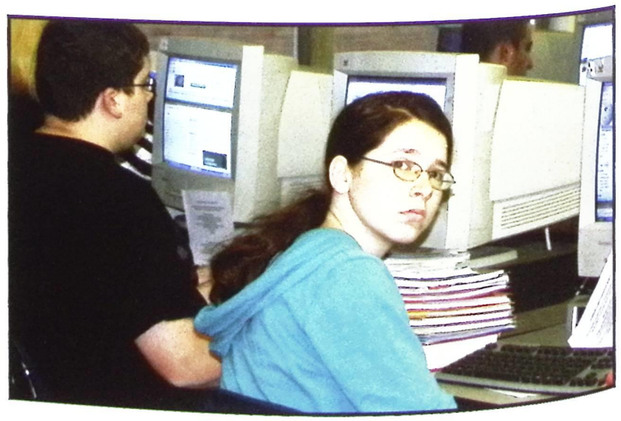

JUNIORS

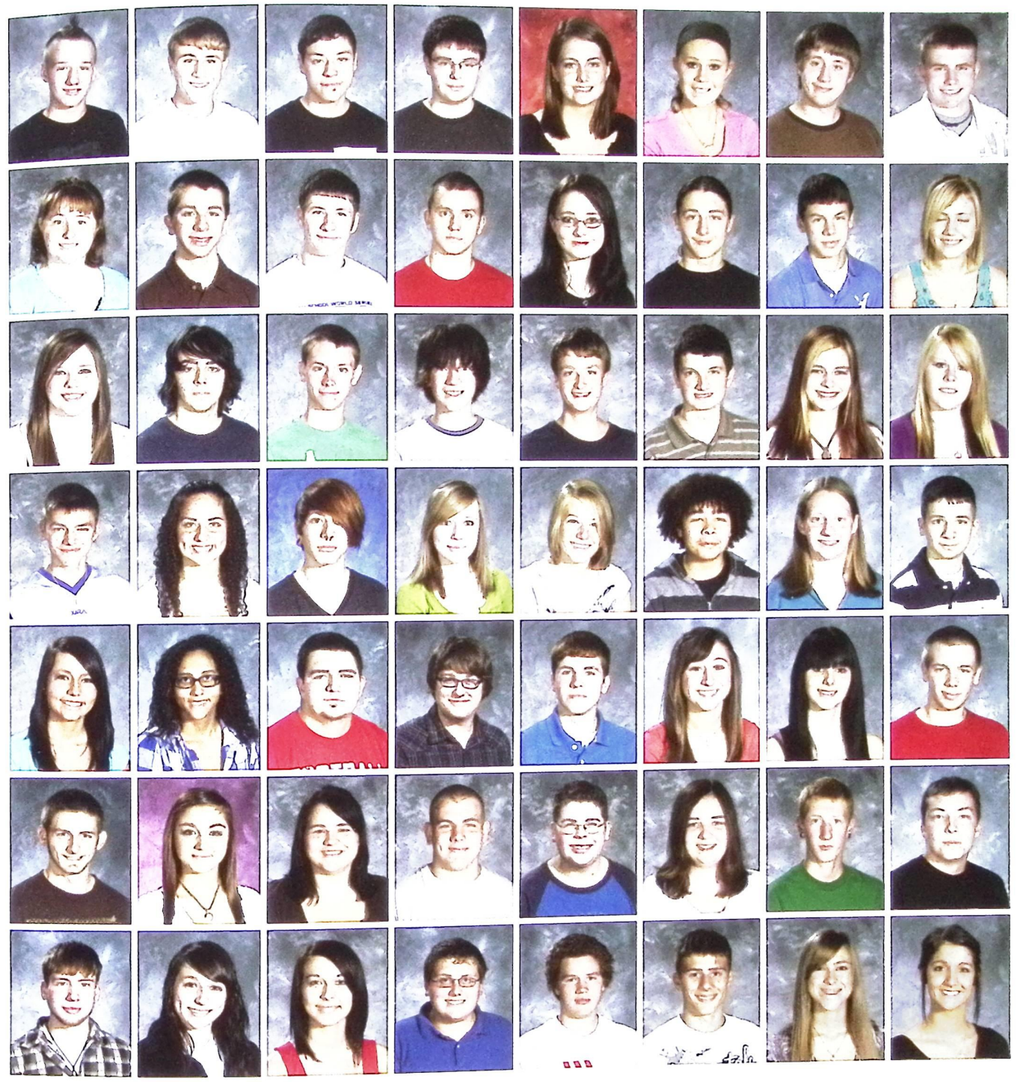

Jesse Davis
Anthony Daykin
Jeremy DeGroodt
Michael Derosa
Kayla Dickard
Lindsey Dieterich
Hunter Dillinger
Zachary Dodd

Kaelee Drazdik
Charles Drewniak
Patrick Duncan
Ryan Durda
Courtney Dwyer
Eric Eaton
Joseph Eckart
Angela Edmiston

Molly Egan
Adam Elchesen
David Elliott
Robert Ely
Jason Erbskorn
Kyle Evans
Emily Fawcett
Dawn Ferguson

Brian Ferrari
Nina Figer
Fred Finomore
Emily Firestos
Kara Fitzgerald
Kyle Frederick
Claire Fredriks
Vincent Gabriele

Karissa Gammiere
Dezaray Gay
Jason Gibbs
Patrick Gillen
Scott Gilmour
Kelly Grauel
Tabatha Greenough
Nicholas Grill

Dean Gugliotta
Grace Hackett
Cara Halbrook
Cyle Halbrook
Michael Hamrick
Jessica Hartman
Christopher Hartwig
Thomas Henderson

Brett Henry
Kaylee Hensley
Katlyn Hiatt
Spencer Hill
Zachary Hipp
Daniel Hoberney
Erin Hoefle
Katerina Hohlfeld



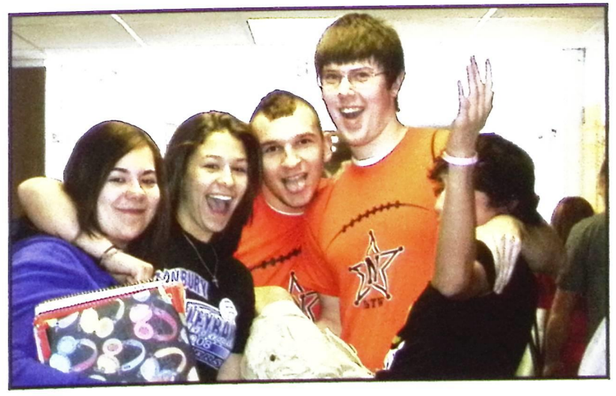

JUNIORS

Sarah Holden
Nicholas Honkala
Justine Hufgard
Dominic Hug
Rose Hunt
Jurgen Iliazi
Gregory Jenkins
Kiaira Johnson

Nikolina Kajic
Nikolina Katava
Tiffany Kay
Amber Kazsuk
Ali Kellerhall
Scott Kergan
Richard Kidder
Ashley Killian

Joseph King
Stephanie Klima
Jonathan Koellisch
Paige Koenig
Ryan Kokish
Matthew Kolasinski
Alexandra Kononow
Kristin Korbel

Katherine Kovacic
Brittany Krainz
Michael Krause
Randy Lago
William Lang
David Lastoria
Matthew Legat
Jessica Leihenseder

Amy Lesko
Amanda Lewis
Stephanie Lewis
Sarah Lihwa
Joseph Likovic
Matthew Lisak
Bradley Liszkowski
Brittany Longar

Ante Lozancic
Antonija Lucic
Jonathan Ludwig
Danielle Luke
Jessica Luke
Ivona Lukic
Johnathan Luster
Joseph Marich

Ryan Marin
Giovanna Marino
Tara Markiewicz
Amanda Martin
Samantha Martin
Vincent Martinez
Brenna Matejka
Rory McComb

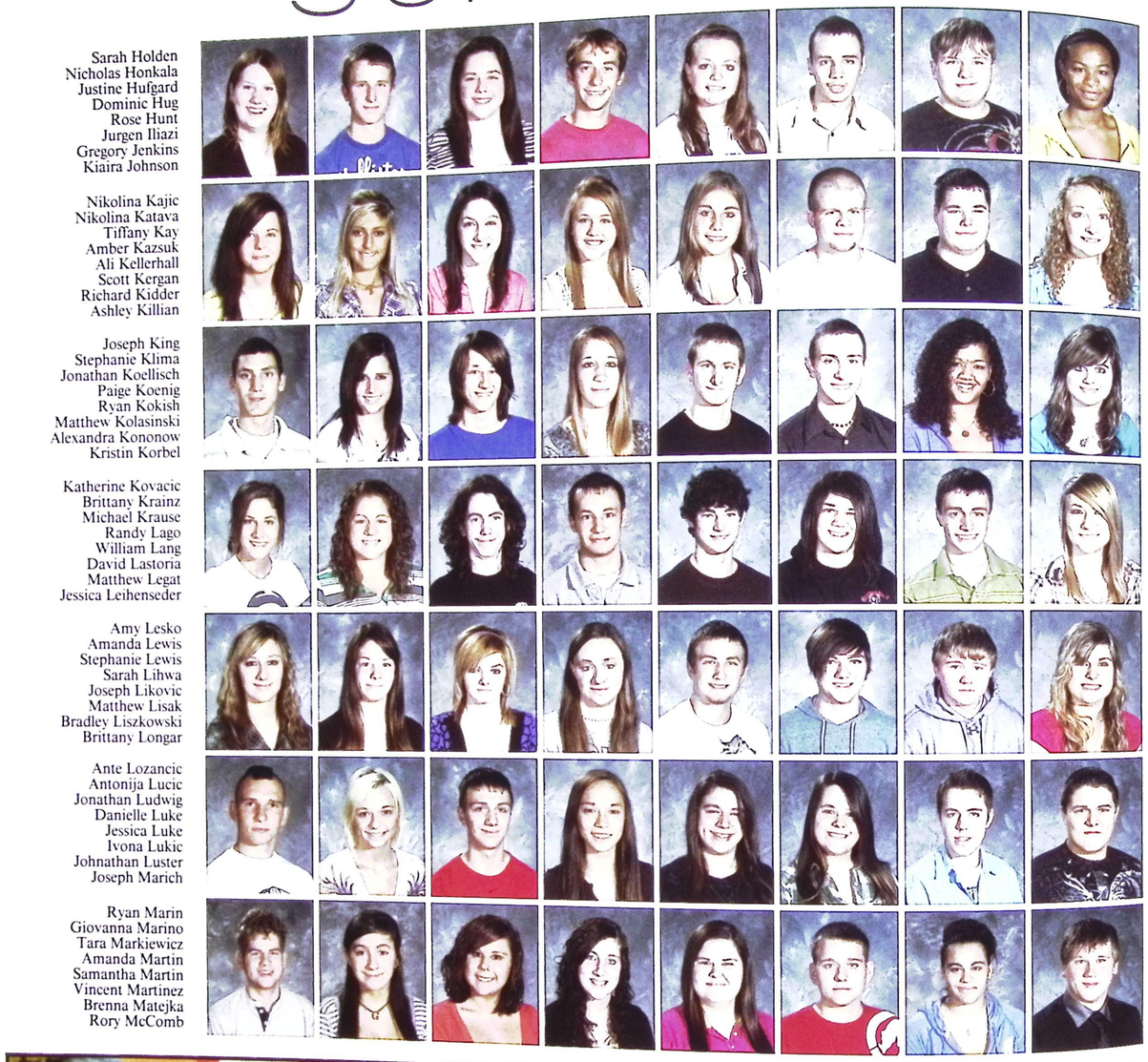

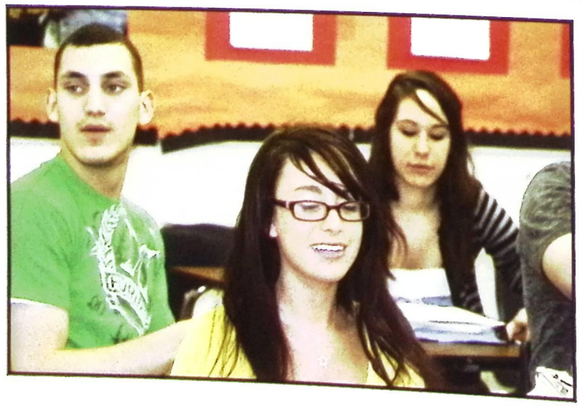



JUNIORS

Dylan McFarland
Jason McGlynn
Kyle McLaughlin
Allison Middleton
Marina Mijic
Cory Miller
Grant Miller
Kali Miller

Nina Miller
Victoria Minardo
Julio Montero
Jesse Moore
Michael Moyseenko
Michael Mraz
Nicholas Murg
Mark Naderer

Ryan Nahra
Anthony Nero
Kathleen Nguyen
Madeline Niederkorn
Taylor Ockuly
William Opalich
Diana Ostrow
Lauren Owens

Kelsey Pacholke
Kayla Paden
Dajana Palavra
Samantha Paradise
Anthony Paraskevas
Renee Parks
Louis Paroska
Devin Pecsi

Nicholas Pennypacker
Preston Perry
Kristina Petrovic
Lisa Piacquadio
Stephanie Pilic
Adam Piller
Xhulio Pogace
Jamie Poling

Nicholas Polito
Jacquelyn Poppy
Brenden Porterfield
Michael Preston
Molly Price
Wayne Priggins
James Quade
Michael Quinn III

David Quinones
Taylor Ramsey
Nicholas Raymond
Zachary Reed
Jonathan Reichert
Timothy Reid
Mathew Ridenour
Valerie Roberts

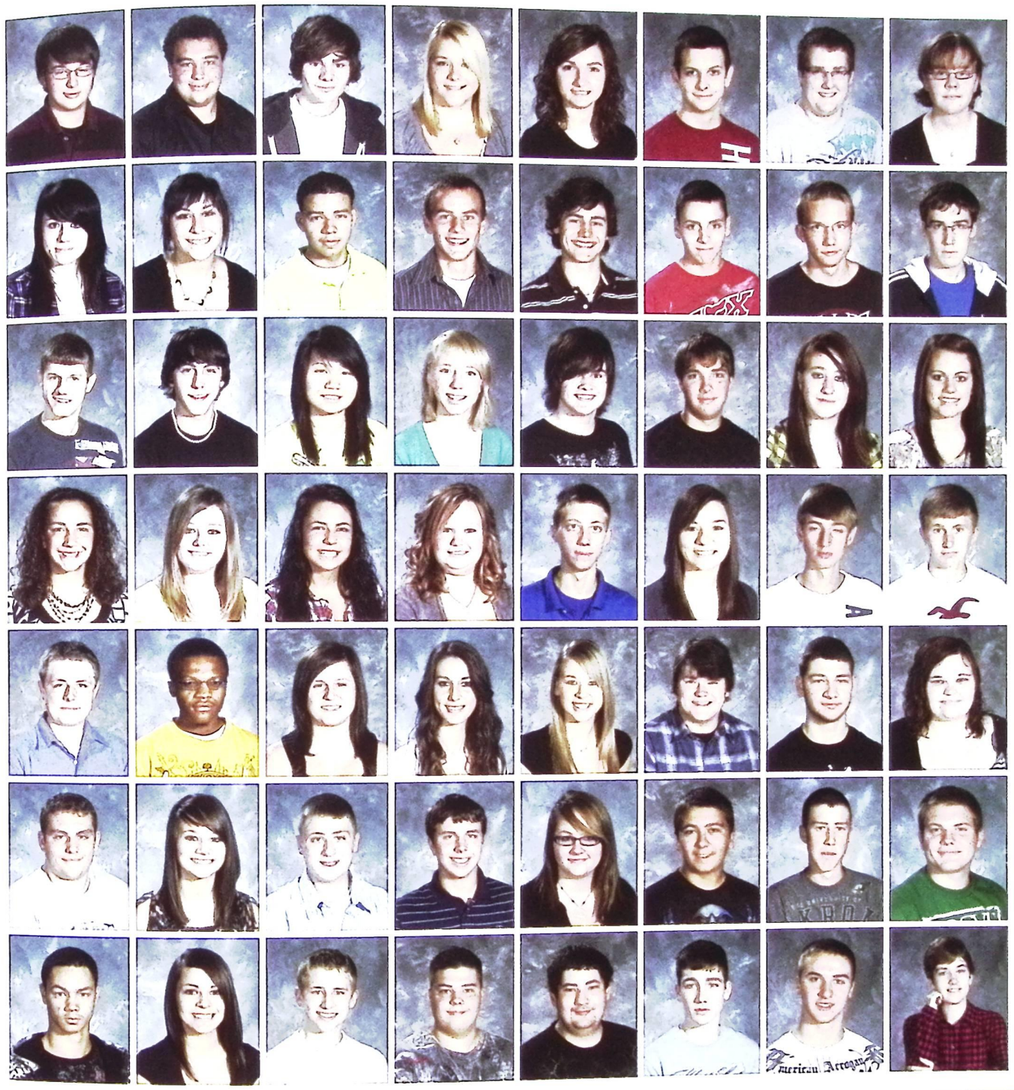





JUNIORS

Rosemarie Robinson
Heather Ropos
Carly Ryan
Emily Rydzinski
Matthew Sabol
Izabela Safradin
Nicholas Salajcik
Vincent Samuele

Gina Sapio
John Sauto
Sean Scanlon
Letitia Scavnicky
Megan Schauer
Nathaniel Scramling
Oliver Selak
David Sellers

Alexander Shampay
Kyle Shockey
Ryan Shockey
Matthew Singer
Junior Skovira
Anes Sljivo
Ashley Sloban
Amber Smalley

Arielle Smoot
Jenna Sparks
Zachary Spieker
Brandon Stanek
Trent Stephens
Amanda Stewart
Charles Stitts
Patrick Stitts

Sandra Stjepic
Ivona Stojanovic
Kyle Stok
Mark Sulin
John Sullivan
Shannon Sullivan
Cera Swan
Kayla Sweeney

Dale Szafraniec
Brendan Takacs
Michelle Tamblyn
Taylor Tanski
Louis Tate
Tiffany Tattrie
Justin Taylor
William Tenebaum

James Thomas
Jordan Thompson
Branden Throneburg
Kimberly Toler
Katrina Tome
Andrea Tompkins
David Toth
Kayla Tranter

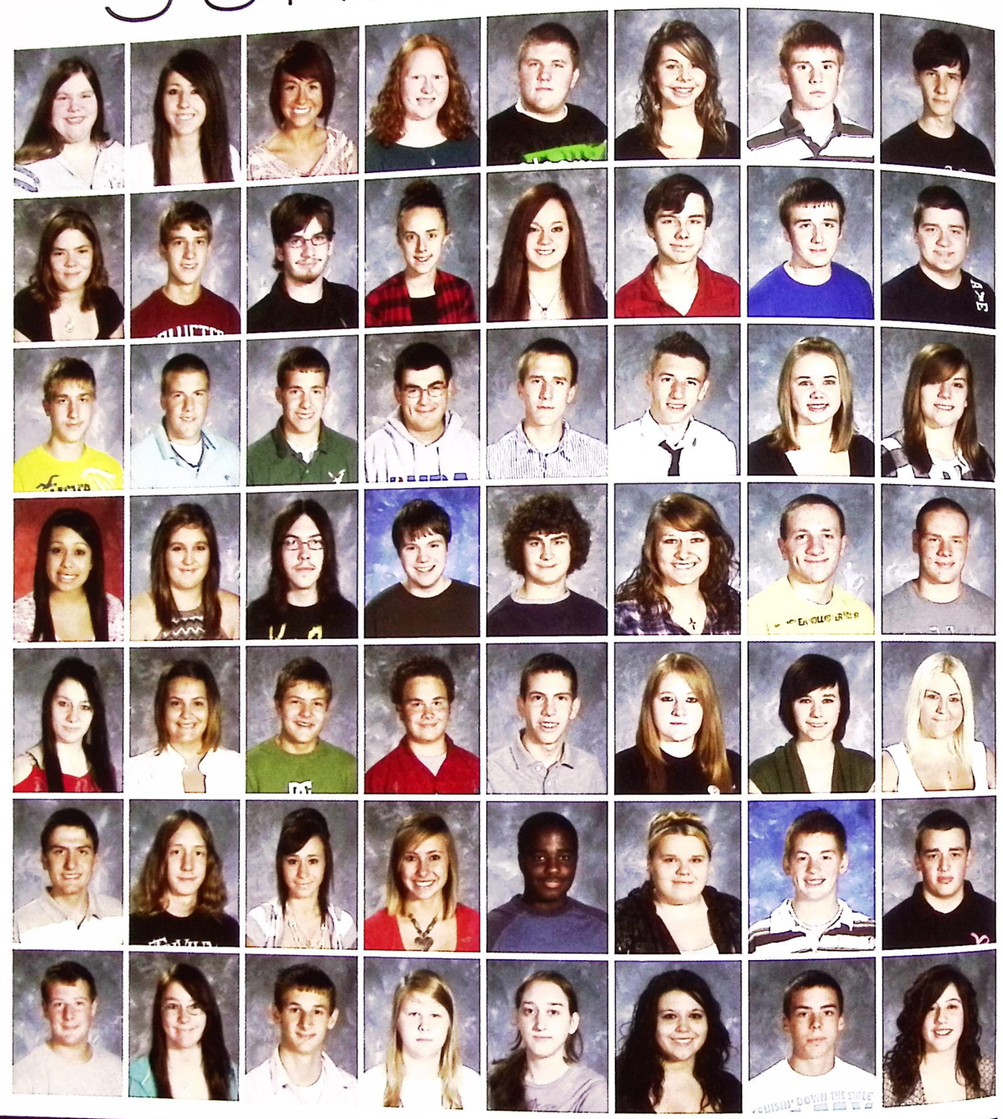

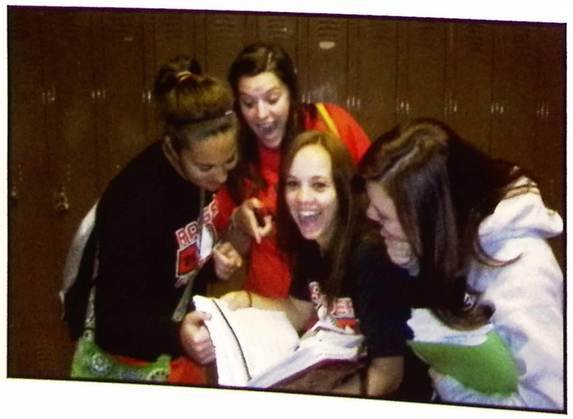



JUNIORS



Joshua Tripodo
Becky Tucholski
Julie Vathananonh
Lauryn Vaughn
John Vitale
Kyle Voss
Rachel Vukovich
Lance Waldruff

Brandon Watson
Andrew Watson Jr.
Hannah Weaver
William Wehr
Ethan Weist
Blayre Wells
Lana Whitlow
Tiffany Winland

Kayla Winrod
Trey Winters
Samuel Wolf
Brandon Woodring
Shelby Workman
Bryan Wright
Scott Wright
Stephanie Yalch

Nicholas Yopko
Lucas Zaharewicz
Caitlyn Zarbock
Ashley Zelina
Anthony Zingale
Joscelyn Zivich
Stephanie Znidarsic
Lindsay Zollos

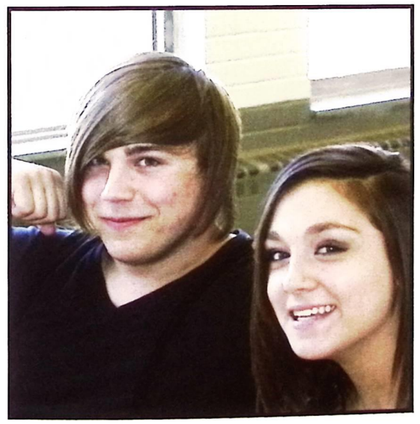

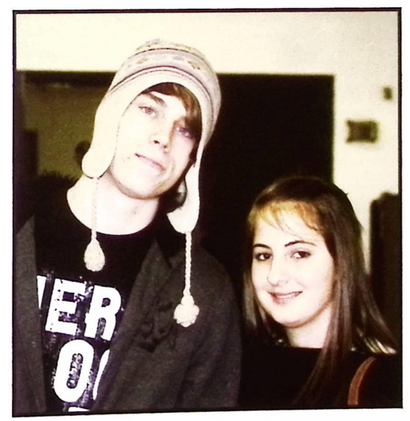



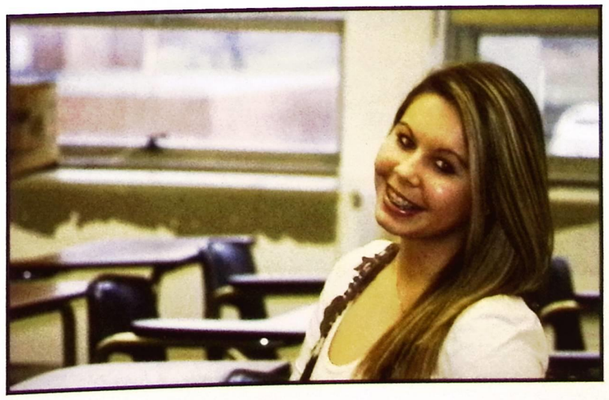

Sophomores

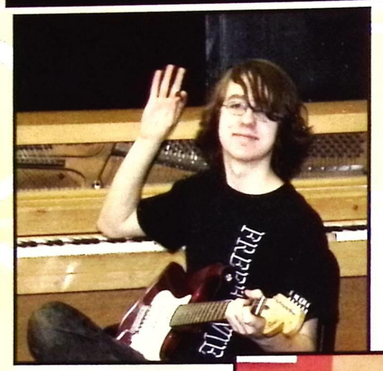

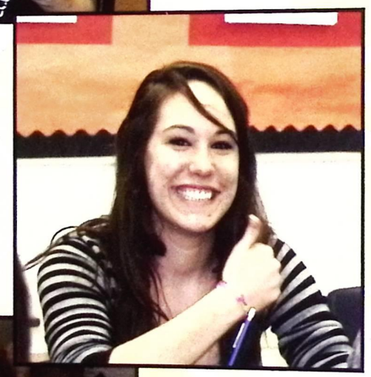

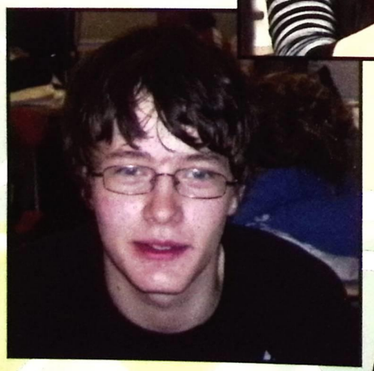

Allison Mihalek
President

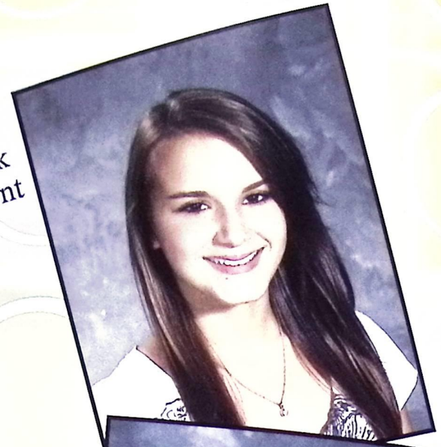

Mitchell Bolin
VP of Public Relations

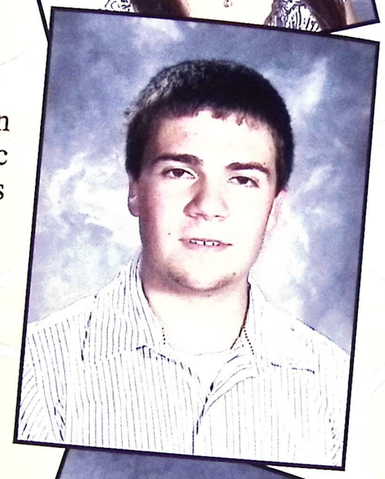

Kelly Spellman
VP of Activities



Nicholas Vogel
Treasurer

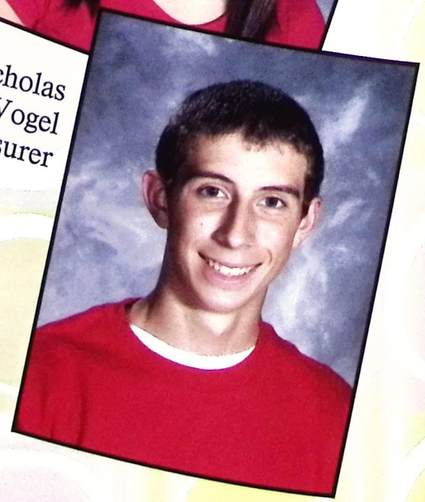

Joseph Vahcic
Secretary

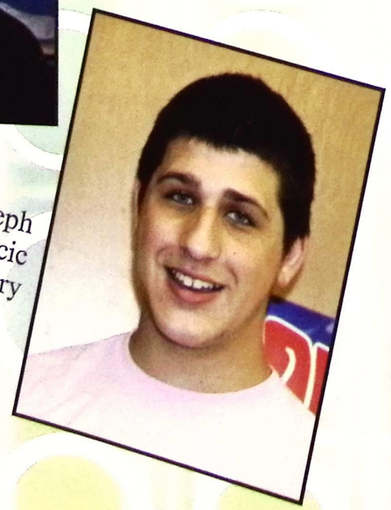

SOPHOMORES

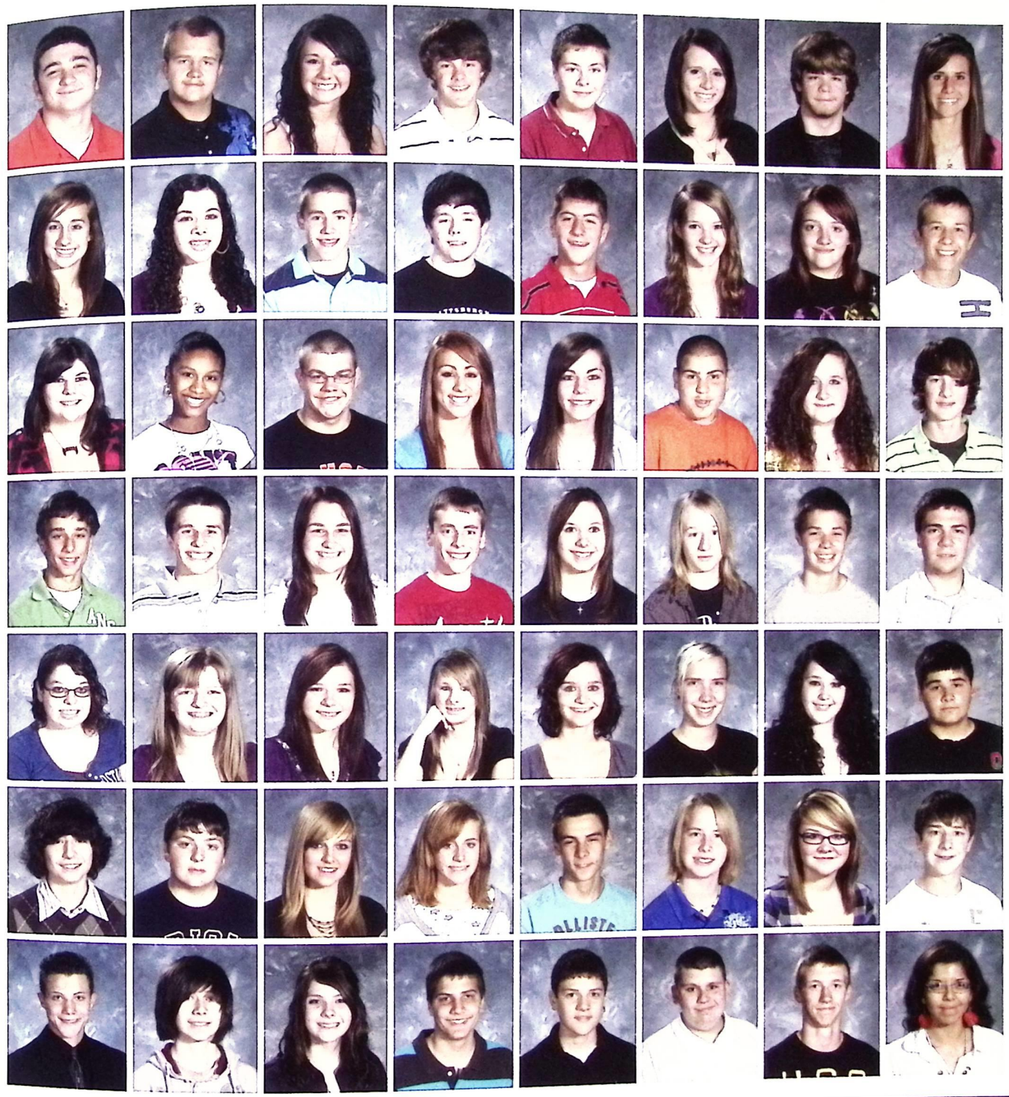

Jason Abramczyk
Aaron Adams
Ashley Adams
Payton Anderson
Steven Andras
Melissa Anselmi
Douglas Appeldorn
Macy Araps

Alexandra Arrison
Rachel Artino
Daniel Asenjo
Dylan Ashurst
Anthony Bagliano
Jennifer Baka
Christine Baker
Chad Balausky

Ashley Baldner
Brianna Bankston
Mitchel Bartholomai
Jacqulyn Beavers
Justyn Bencina
Dominic Bencivenni
Angela Benvenuto
Shaun Bird

Alex Bizily
Matthew Blaker
Kayle Blaszczak
Daniel Blatnik
Jessica Blau
Austin Blevins
Mathew Bolin
Mitchell Bolin

Alexis Bottiggi
Jaimee Bowen
Morgan Brandt
Katie Branick
Brittney Brock
Victoria Brown
Kelly Brumley
Bryan Brunskole

Nicholas Bujdos
Daniel Burrington
Makenzie Burton
Monica Busam
Kyle Bush
Sarah Butler
Brittany Carter
Matthew Caruso

Edward Cary IV
Nicholas Cervella
Nora Chafin
Thomas Christy
Cody Clegg
Jacob Cocchi
Dylan Coda
Kenya Coleman

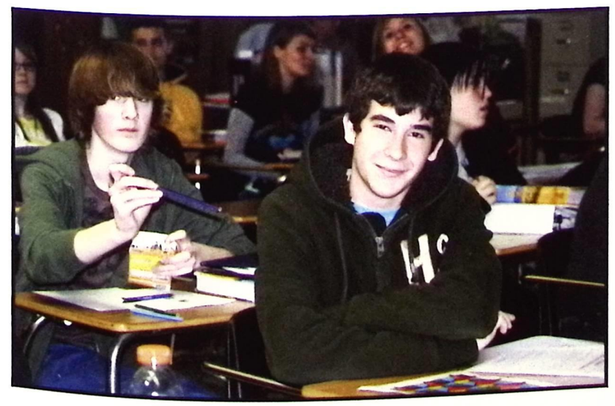

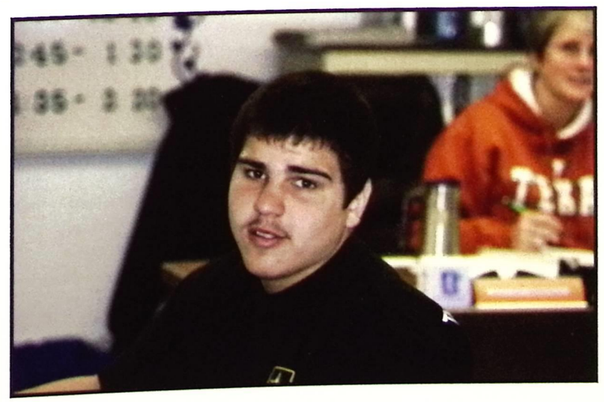

SOPHOMORES

Dylan Collins
Dylan Contento
Cameron Corona
Steven Corrao
Gina Cortnik
Gregreanna Cowan
Ashley Cromie
Kayla Crow

Mason Cummings
Daniel Cunningham
Kyle Cunningham
Kyle Curtner
Alexandra Cvelbar
Zakk Cvitkovic
Kayla Darby
Samantha Darden

Sabrina Daugherty
Daniel Davies
Taylor Day
Ryan Deaton Jr.
Megan DeGidio
Kameron Deiss
Joseph DeLisle
Brandon Devine

Jeannie Dickens
Nicholas DiFrancesco
Devante DiTurno
Kara Diver
Samantha Dixon
Chad Dixon Jr.
Katelyn Dooley-Bostwick
Terrance Dowhan Jr.

Taylor Duy
Zachary Dwyer
Patrick Early
Brian Eaton
Katlyn Egan
Nikole Engel
Kody Engelbach
Jason Evans

Jennifer Evans
Matthew Evans
Zachary Evans
Nicholas Fantelli
Brandon Favors
Susan Fierle
Caitlin Fish
Samuel Fisher

Kelly Flanigan
Brandon Flint
Marissa Floran
Michael Frank
Emmalee Franko
Ronald Frey
Christopher Gabriel
Thomas Gallagher

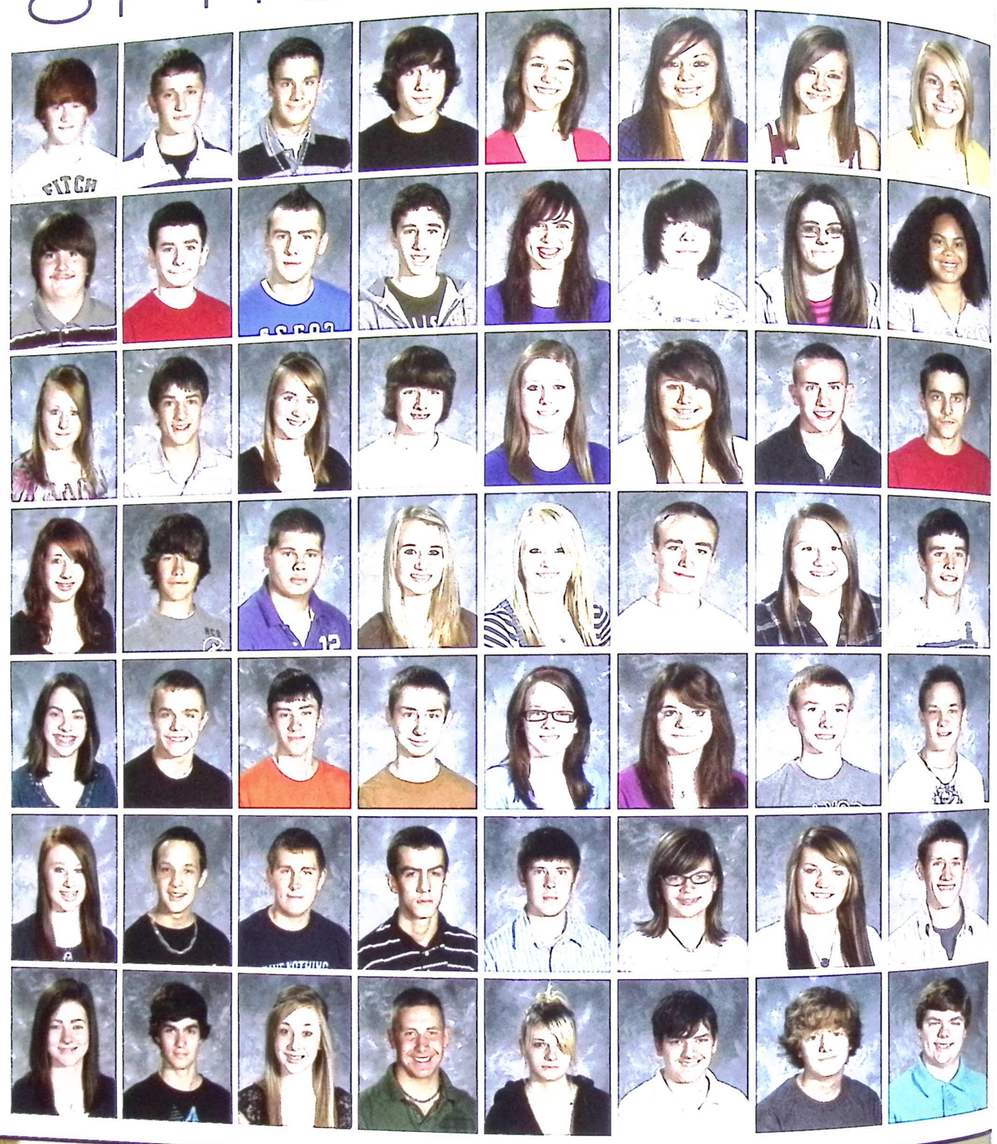

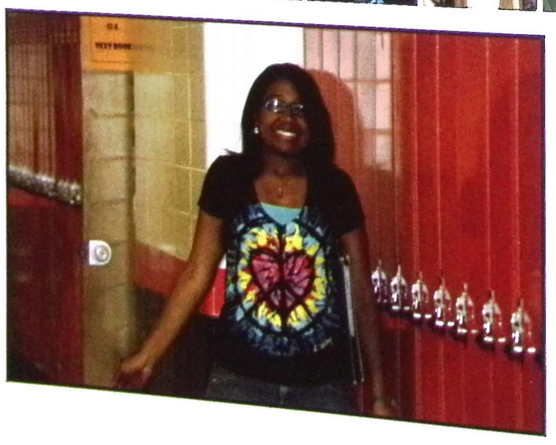

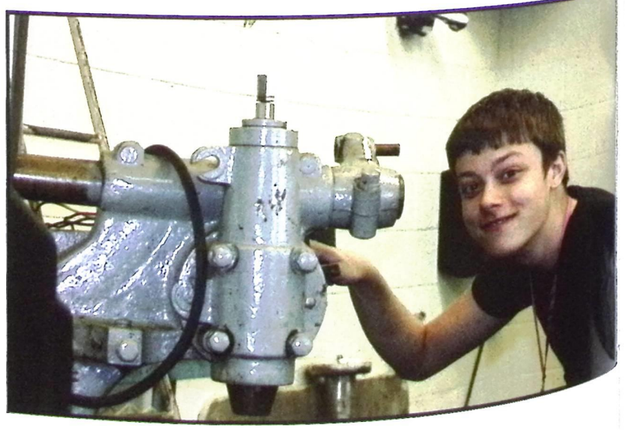

SOPHOMORES

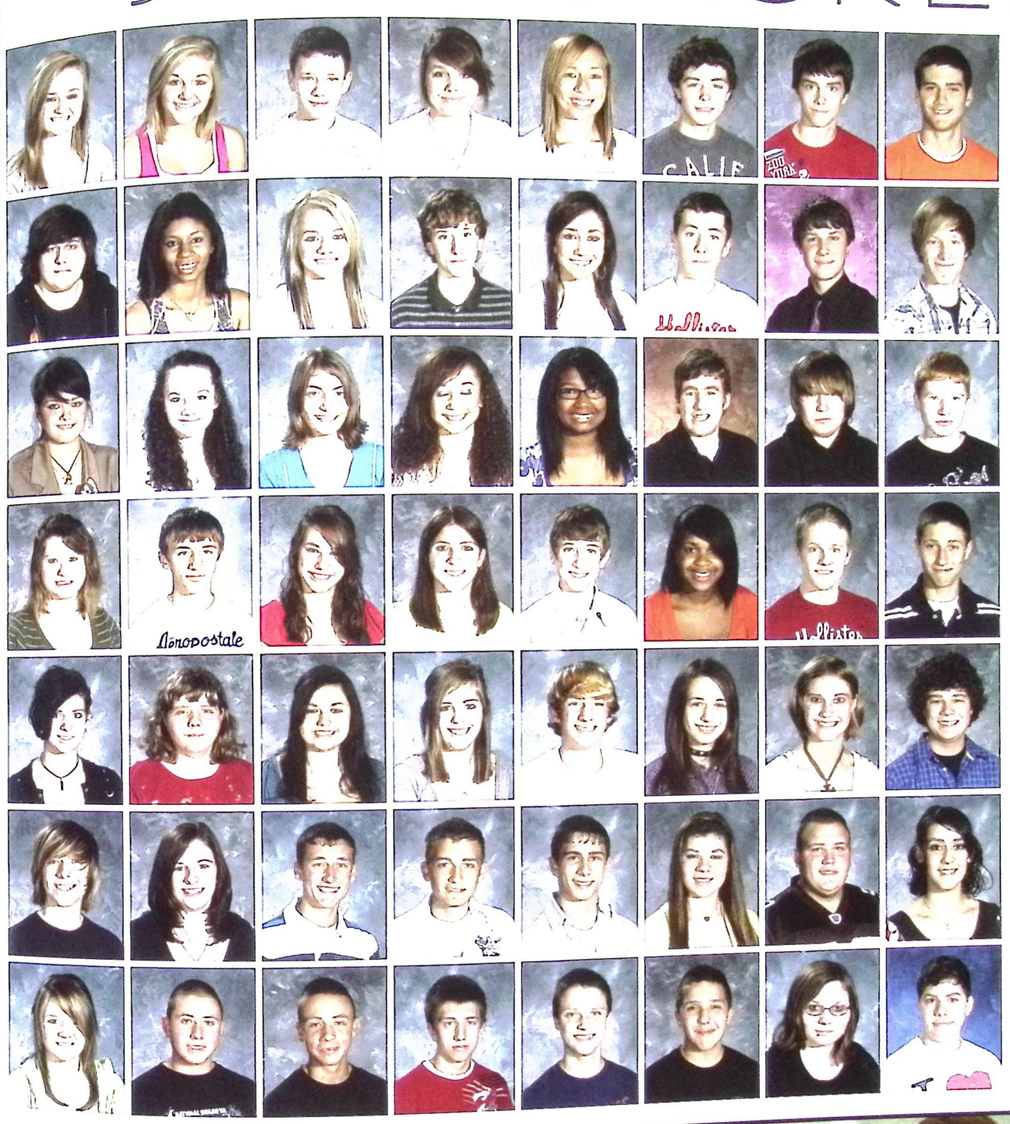

Jamie Gazso
Marissa Gehrisch
James Gibson
Alicia Goan
Samantha Golden
Alex Gomez
Joel Gough
George Gresko

Thomas Gugliotta
Jamieka Guilford
Nicole Gvora
Kyle Hagen
Nicole Haller
Jordan Hammad
Dylan Hammond
Jason Hare

Chanell Harrison
Samantha Haussman
Rebecca Hejduk
Shae Hereford
Francisca Herrera
Nicholas Hershey
Joshua Hickman
Richard Hiller

Alexandra Hintz
Greggory Hoberney
Natalie Hocevar
Molly Hodkey
Jacob Hoefle
Ma'Cyla Hollis
Kyle Holzheimer
Taylor Hope

Courtney Horn
Jessica Horvat
Dallyss Hughes
Jenna Hughes
Timothy Hutter
Sierra Imhoff
Violette Johnson
John Juchnowski

Jackson Jusko
Jillian Kaleal
Davor Karac
Nikola Katava
Joseph Keichel
Sara Kienzl
Michael Kieran
Brittny King

Karissa Knapik
Chad Kolar
Robert Kolar
Eric Konchan
Curtis Korb
Spencer Kordic
Nicole Kormos
Frederick Kovach

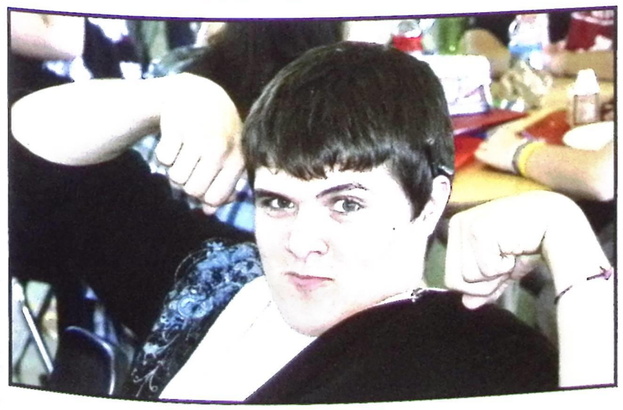



SOPHOMORES

Jonathan Kovacic
Nicholas Krajnyak
Tyler Kursh
Steven Kusmin
Daniel Kytta
Emelia Lampert
Andrew Land
Ravenne Lang

Aimee Lasher
Tiffani Lastoria
Danielle Latine
Daniel Lausin
Taylor LeBreton
Richard Legan
Jeremy Lemieux
Joshua Likovic

Alicia Lindic
Mitchell Linke
Gina Lovano
Amanda Lowther
Julie Luberger
Carly Luciani
Brandon Ludvik
Sarah Ludvik

Claire Lupica
Stephanie Luzar
Brenton Macarine
Adam Madeya
Julianne Magrans
Thomas Maher
Justin Mahoney
Erik Maksymawicz

Brittany Maloney
Gloria Manchook
Joseph Manni
Bianca Marcellino
Raymond Marshall
Eric Martin
Rachelle Martinez
Andrew May

Alexander McCall
Sean McCarthy
Lorin McNamara
Daniel Meek
James Meglich
Zachary Mele
Jeffery Melnick
Melissa Meyer

Allison Mihalek
Antonija Milicevic
Ashley Miller
Jennifer Miller
Richard Minadeo
Charles Mitchell
Kristen Modzelewski
Jordan Morris

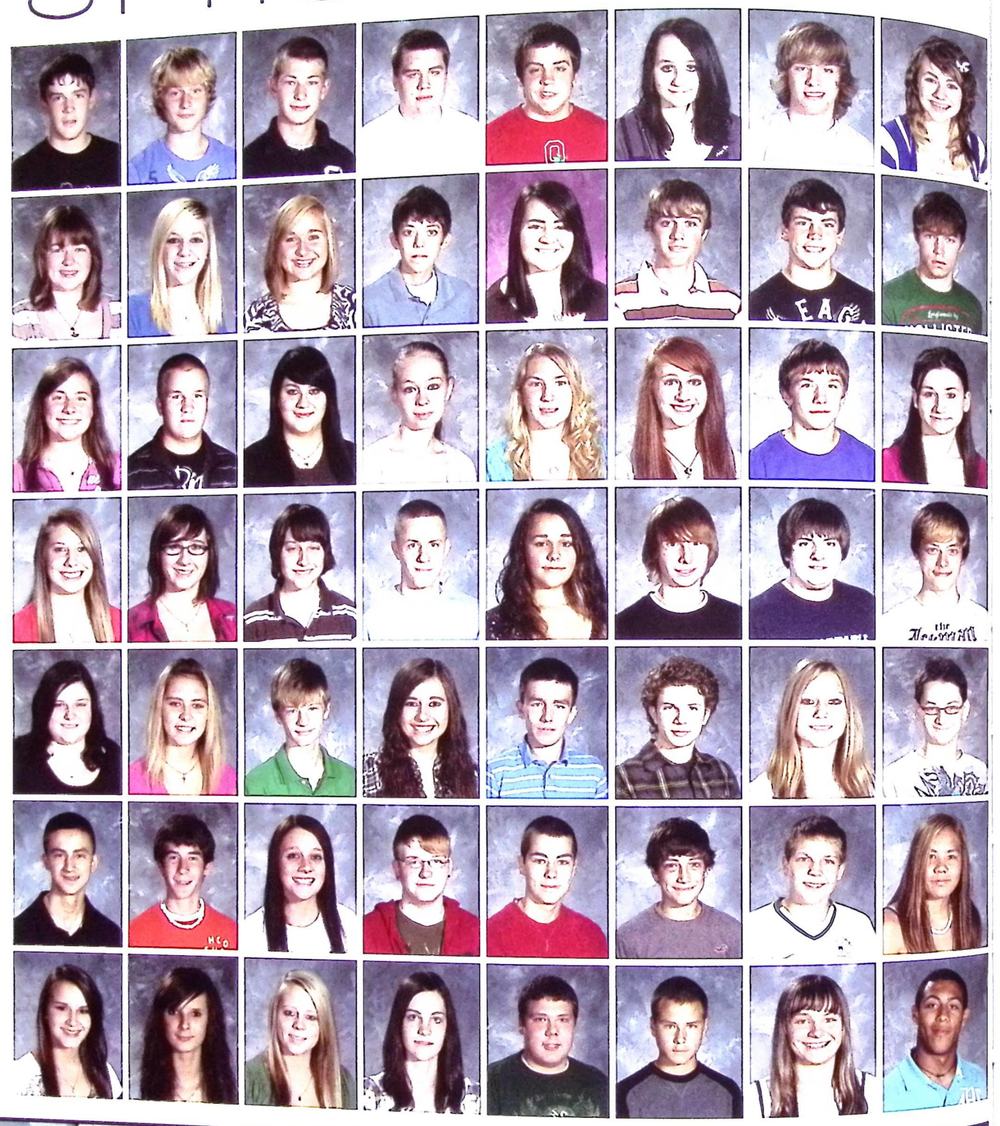



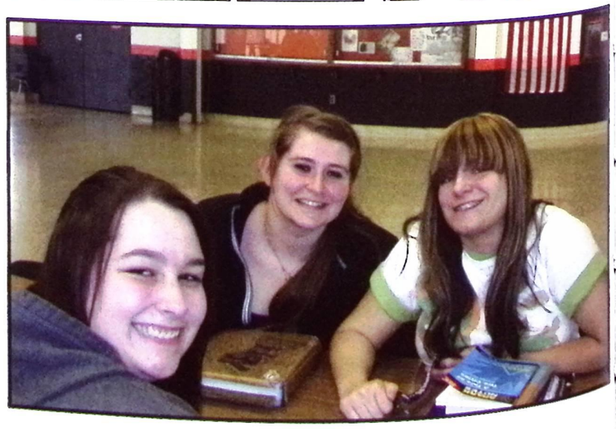

SOPHOMORES

Paige Moser
Matthew Moses
Jessica Mulhall
Bethany Murray
Zeljko Musa
Stephanie Nagel
Trey Narusch
Alexis Nauth

Sarah Nickels
Molly Noga
John Novak
Michael Ott
Malik Pace
Nicholas Paroska
Dip Patel
Deven Pelow

Russell Perry
Ashley Petruccio
Eddie Piatek
Joshua Piatek
Tianna Picquet
Damon Pierce
Tiffani Pike
Maryanne Plumb

Nicholas Pollino
Justyn Poole
Carly Popovic
Daniel Preston
Jessica Priggins
Katlyn Pritchard
Zachary Province
Marina Puselja

Victoria Putzbach
William Quinones
Melissa Rambeau
Aida Ramovic
Emina Ramovic
Nathan Reed
Hannah Reinhard
Rhiannon Resor

Amanda Rice
David Rice
Seth Rigby
Mariah Robertson
Austin Robinson
Alex Rohm
Alexis Rosciszewski
Rebecca Roskos

Morgan Ross
Melissa Rowland
Amy Ruiz-Bueno
Boris Sakic
Darius Sams
Ronald Samuele
Jessica Santon
Jacquelyn Schaffer

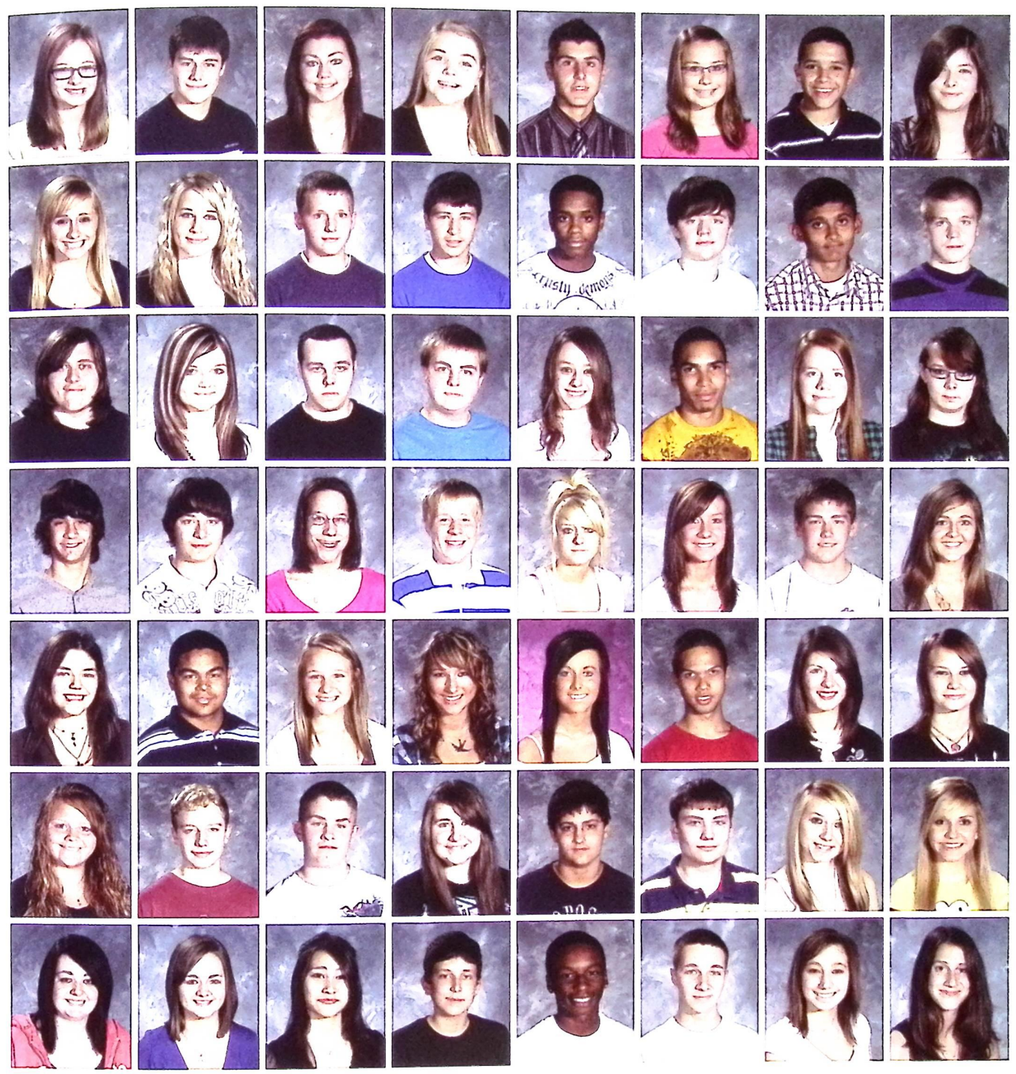

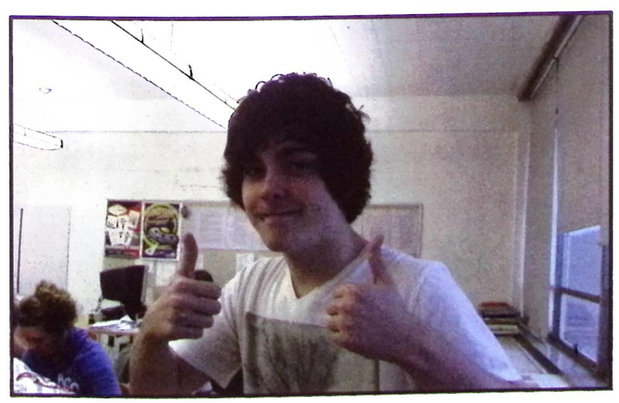

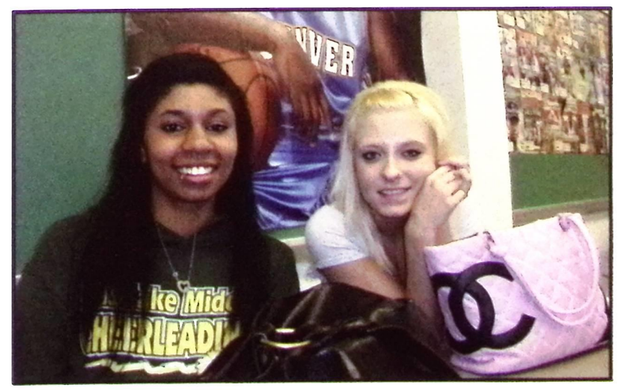

SOPHOMORES

Brandy Schieb
Jocelyn Sefick
Leah Sendek
Kristen Shippy
Carly Sivillo
Cody Sivillo
Jacob Skaggs
Richard Sloban

Alexander Smith
Ashley Smith
Wanda Snyder
Des' Sokalski
Kellie Sonntag
Karli Soria
Ashley Sosic
Carly Spadaro

Kelly Spellman
Brandon States
Halie Sternot
Emily Stewart
Brittany Stipich
Doris Stjepic
Maggie Stofan
Eric Straubhaar

Ronda Strnad
Darrick Stryffeler
Brittany Stuber
Cassandra Sutch
Michelle Swanner
Daniel Sykes-Brown
Chelcie Tate
Gabrielle Taylor

Jason Taylor
Nathan Tepley
Stephen Thistlewood
Julie Thrower
Kayla Thuranszky
Tyler Tompkins
Brennan Torok
Timothy Trock

August Trombetta
Richard Tyler
Shango Upton
Kelsey Vahcic
Kathleen Varro
Alex Venseggern
Carlee Virostek
Joshua Vislosky

Nicholas Vogel
Karli Voss
Elizabeth Wade
Taylor Weiland
Troy Wenz
Nicholas Weston
Brandon White
Billy Woodside

Garrett Wright
Jessica Yeagley
Rebecca Zadell
Allison Zavoda
Tyler Zilich

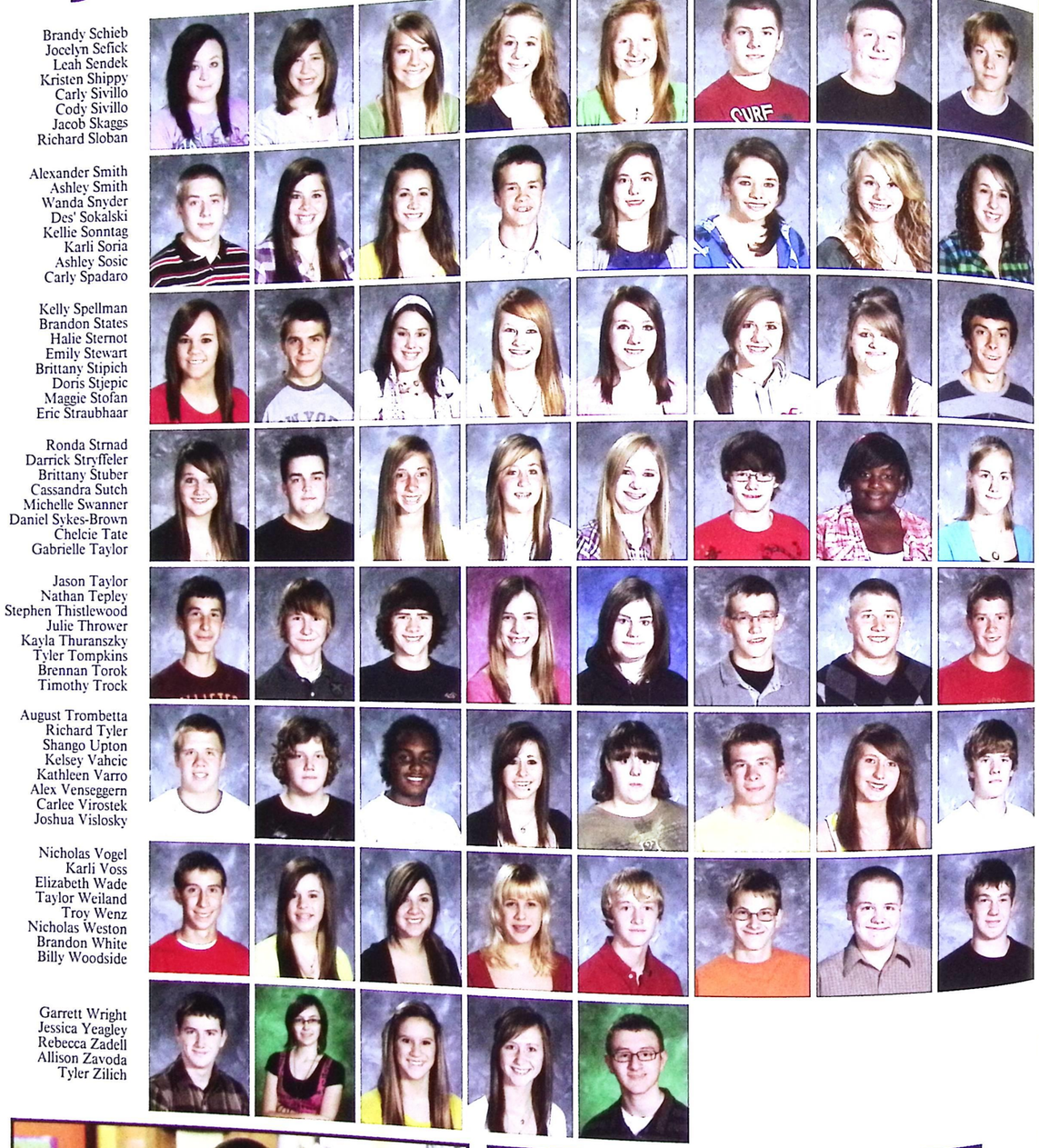



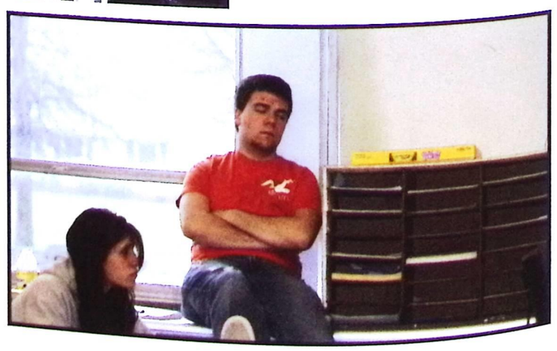

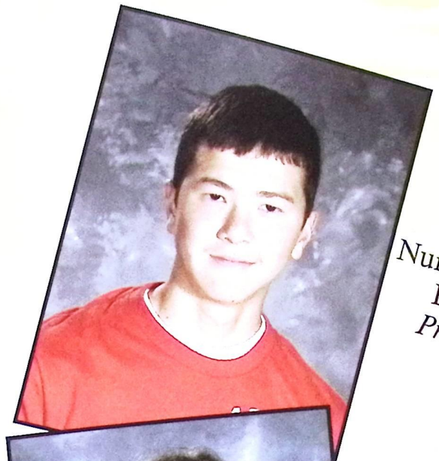

"Nurik" Nurmukhamed Eldosov
President



Kristen Bandy
Vice-President



Rebecca DeRosa
Secretary

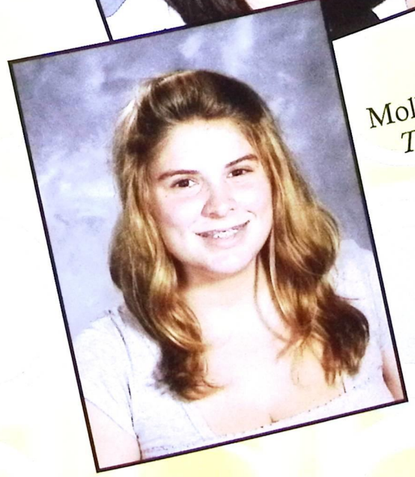

Molly Mauser
Treasurer

Freshmen

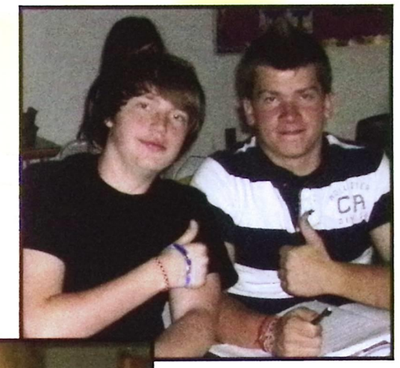

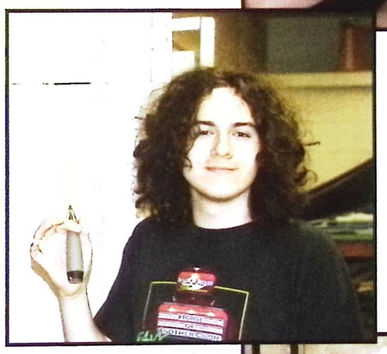



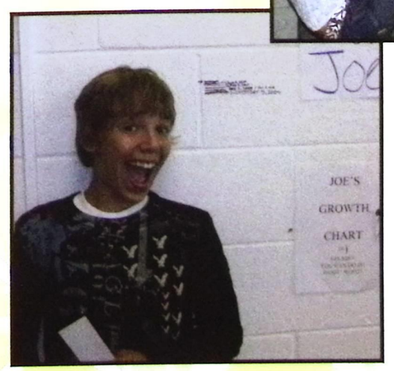

FRESHMEN

Julie Abrams
Andrew Adams
Danielle Ames
Donald Andrus
Nathan Aquisto
Juan Asenjo
Jacqueline Avery
Adrea Ayres

Antonio Bajan
Anthony Baldassar
Kristen Bandy
Melissa Barcelo
Amber Barron
William Beam
Ashley Bencina
Gabrielle Benitez-Lee

Daniel Berhent
Eric Bittner
Joseph Bluhm
Ronald Bolden
Jessica Bolyard
Brianna Bongalis
Taylor Borcziak
Matthew Bossman

Kimberly Bosu
Sarah Bruce
Hayley Bruck
Travis Brunson
Amanda Buffington
Joshua Butchock
Halle Butler
Hanna Cade

Brittany Cairns
Hannah Campensa
Samantha Cano
Anthony Car
Autumn Carter-Fischlin
Joseph Caspio
Jacob Chapman
William Chinchar

Ryan Chiominto
Brooke Churchfield
Molly Clem
Nicholas Collins
Adam Cook
Olivia Cook
Katlynn Corcoran
Carmen Corrao

Joseph Costanzo
Daniella Cowan
Angel Credico
Sarah Crick
Jason Cromie
Joshua Croyle
Nicole Cvitkovic
Hayley Czeck



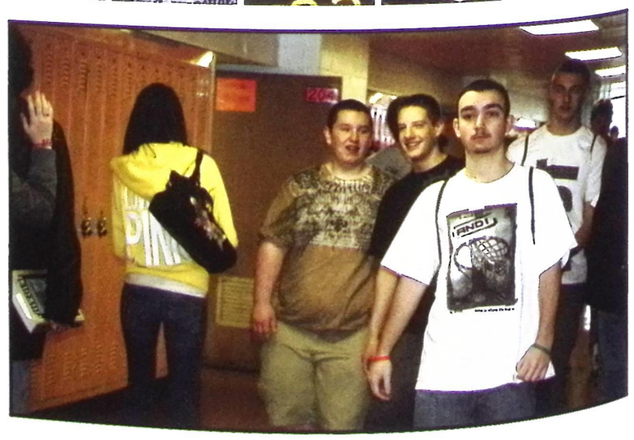

FRESHMEN

Stefan Davis
Daniel Delaney
Giavanna Delnostro
Jacob Delost
Isabelle DelZoppo
Kyle Denihan
Jacob Deniro-Cunningham
Becky DeRosa

Rebecca DeRosa
Tiffani Dever
Christine Diamond
Brian Dibble
Ashley DiTurno
Robert Dotzler
Alan Duric
Troy Dworning

Danielle Easton
Alexandra Ede
Nurmukhamed Eldosov
Kristal Ellis
Kelsea Ely
Kevin Estrada
Austin Evans
Daniel Evans

David Evans
Tyler Evinsky
Dillan Fechner
Shanti Fencl
Ryan Ferenac
Darleen Ferguson
Jennifer Feskanin
Joseph Finomore

Clair Firestos
Brandon Fish
Connor Fish
Hannah Fisher
Alexander Flick
Meghan Floran
Sean Flynn
Michael Fornick

Alecia Forro
Alexander Foulkrod
Callie Frey
Ashley Frimel
Ryan Gamiero
Julianne Gardner
Andrew Gates
Alyssa Gedney

Sarah Gentile
Alexis Geoffrion
Brandon Gibson
John Ginter
Anna Girardot
Bryan Godec
Jacob Godec
Monika Gogic

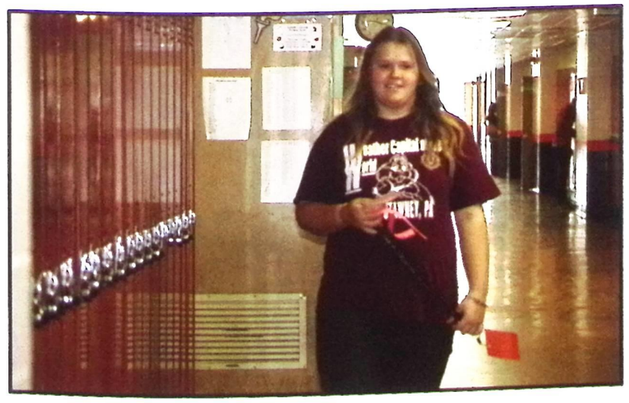



FRESHMEN

Austin Gomez
Michael Gotti
Lewis Gray
Kevin Greve
Allyssa Guy
Brienna Hare
Justin Hartman
Timothy Hartman

Mylon Hayes
Charles Hereford
Lauren Hess
William Hill II
Trieu Hoang
Alan Hudak
Samantha Hudak
Courtney Huebner

Daniel Hunt
Christian Iacobucci
Enri Ismaili
Anto Ivicevic
Anthony Johns
Timothy Johnson
Bobby Johnston
Benjamin Josipovic

Robert Kalinowski Jr.
Amber Kastner
Taylor Kidwell
Brianna Kiel
Ryan Killian
Melissa King
Keileigh Klein
Megan Koellisch

Daniel Komso
Nicholas Kopp
Emily Koudela
Amanda Kozar
David Krainz
Mario Kustura
Lorene Lancaster
Paul Lang

Kevin Langley
Maxwell Latkovic
Antonija Lozancic
Wesley Lucas
Austin Luchowski
Tyler Lunato
Gregory Maire
Joseph Marchiano

Destinee Marett
Cara Marino
Cody Marts
Heather Mastrangelo
Jacob Matier
Molly Mausar
Nichole McCrory
Austin McFarland



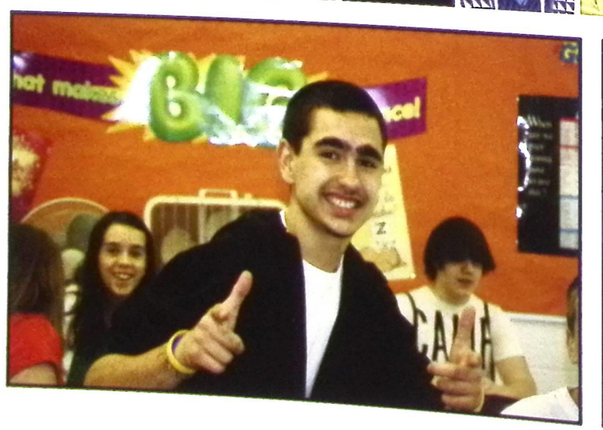



FRESHMEN

Maureen McLaughlin
Timothy Michalski
Paulina Miletic
Kristina Milicevic
Michael Milikas
Bojan Milincic
Brittany Miller
Gabrielle Miller

Jack Misny
Kelsey Mulhall
Nathan Nagle
Brianna Nelson
Arien Nesbitt
N'Dea Nesbitt
Louis Noggy
Sarahlena O'Grady

Felicia Olsen
James Palermo
Dane Pascute
Madeline Patt
Jack Paulovich
Rebecca Pawlowski
Taylor Pecsi
Nicole Pescho

Courtney Peterson
Kasey Petrecca
Brittany Petro
Megan Pillar
John Piller
Rebecca Piller
Anastas Pogace
Jessica Pongtornwatchakorn

Laurianne Ponsart
Katlyn Price
Katherine Prislan
Kristine Pryor
Tiffany Purtell
Marin Puselja
Andrew Quade
Amanda Quinones

Casandra Rice
Sara Richter
Nicola Rios
Zachary Rittenberry
Sara Robinson
Kristian Rosandic
Kari Rosato
Dylan Russell

Ryan Sabo
Jaime Sapio
Evan Scavnicky
Mackenzy Schaefer
William Schieb
Kyle Schimmels
Timothy Schinke
Michael Schnaufer

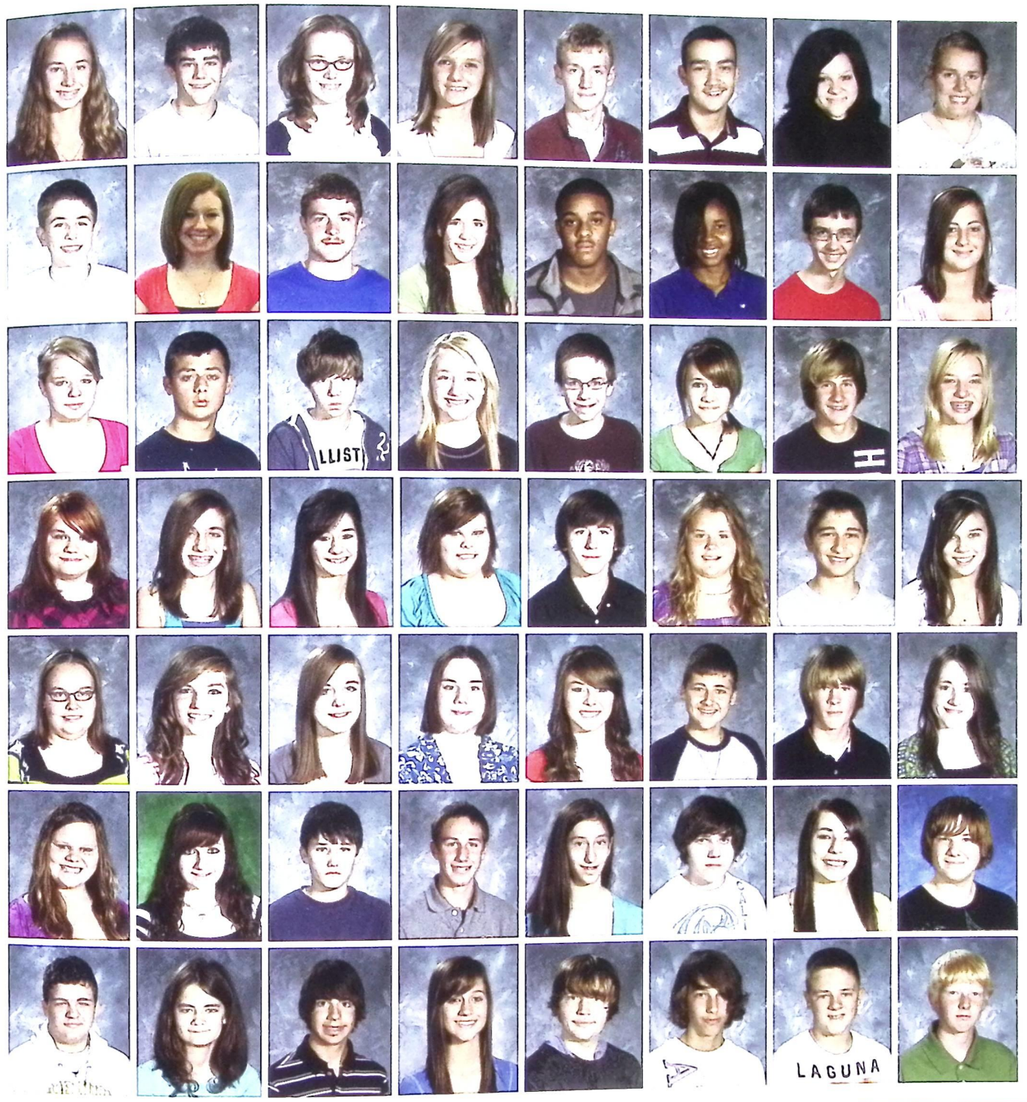





FRESHMEN

Marlo Scibona
Malorie Scramling
Melanie Scramling
Adam Sellers
Savannah Shahan
Kristen Shellito
Kathy Shepherd
Richard Shover

Jason Shume
Michael Simonetta
Katelyn Slechta
Sarah Smee
Caitlin Smith
Cassandra Smith
Joshua Smith
Carli Snider

Allison Snyder
Zlatko Soldo
Josipa Sopta
Scott Spaid
Adam Spooner
Amanda Spyridakis
Keri Staab
Molly Stevens

Anthony Stockey
Kaylei Stonko
Carli Strauss
Anthony Strnad
Desirae Struna
Timothy Sufka
Samantha Sulecki
Kelsey Summers

Shelby Sweany
Rachel Swiney
Robert Swiney
John Takacs
Gabriele Tamburiello
Elissia Taylor
Abby Thistlewood
Jeffrey Thrower

Kaylee Tomasek
Cory Tomcany
Jillian Tompkins
Megan Trebec
Rocco Tredanaro
Shawna Tredanaro
Alec Tromp
Ray Turk

Alexander Ulizzi
Oja Upton
Vincent Vanalmen
Zachary Vaughn
Ryan Vega
Bailey Velichka
Jeremy Vohnout
Brittany Walczak





FRESHMEN



Emily Watson
Brittney Weems
Megan Weisbarth
Andrew Wheeler
Kristen Whetzel
James Williams
Brandie Wilson
Shannan Wolff

Dennis Yeckley
Amanda Yesiolowski
Nicholas Yokoyama
Hannah Yoo
Hope Young
Jessica Yudin
Garrett Yuko
Kelly Zadell

Mackenzie Zaller
Zachary Zwick

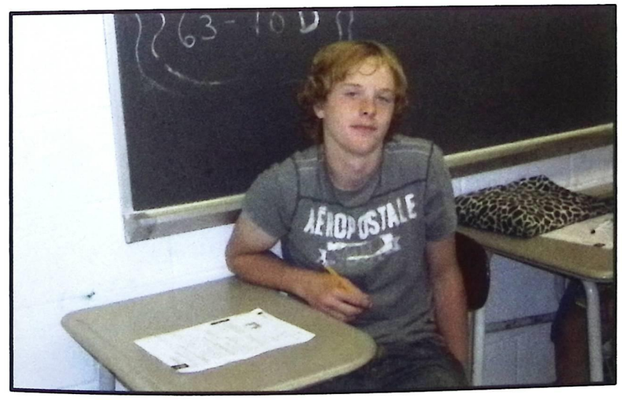





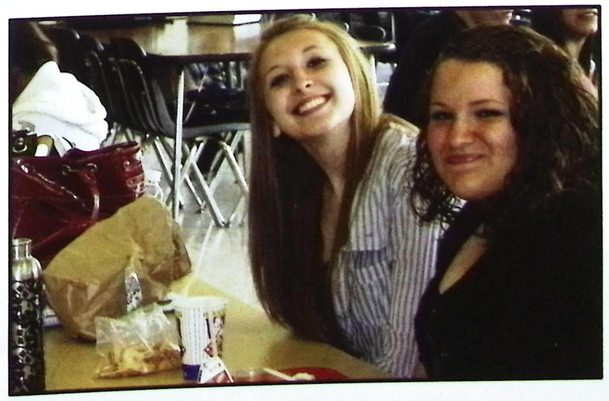


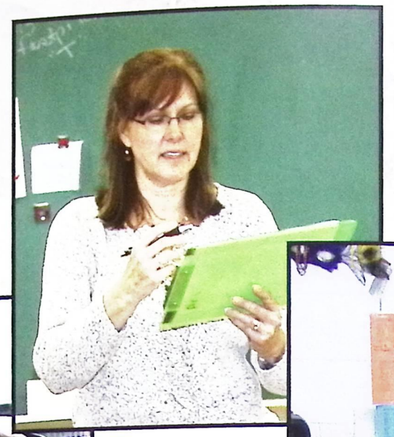





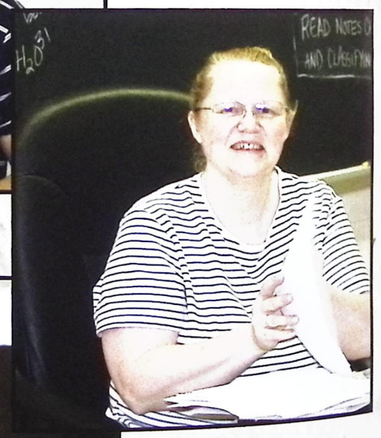














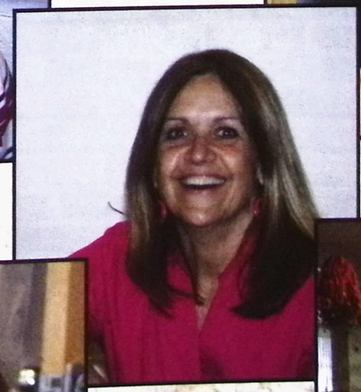
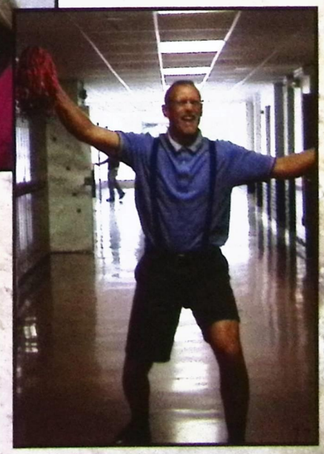

FACULTY

Judith Actor
Michelle Augusta
Renee Augusta
Cathe Besselman
Sue Bouplon
Royal Brettrager

Mike Carney
Jennifer Cawrse
Jennifer Chauby
Amy Cvelbar
Tom Daniels
Patricia Danielson
Karen Donahue
Theresa Douglas
Deanna Elsing
Charles Ferline
Paul Force
Ada Freese



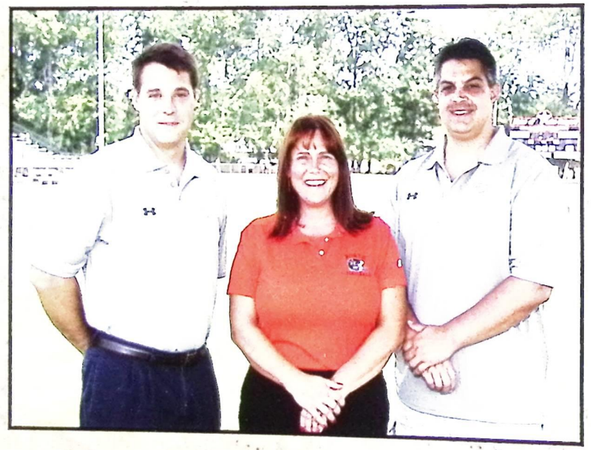

Vice Principal Steven Hertrick, Principal Jen Chauby and Vice Principal Dave Miller.

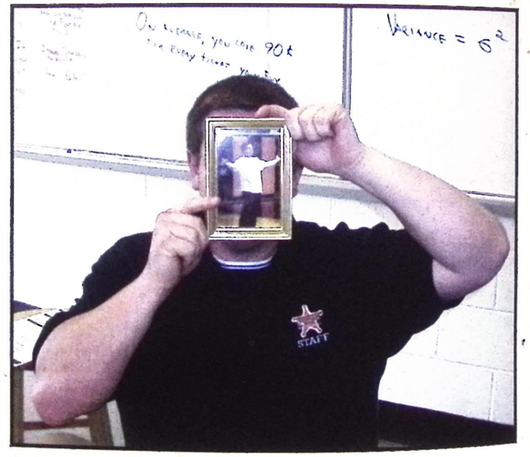

Bryan Bain.

Lorraine Gauvin
Patrick Giusto
Brian Godek
Jeanette Grady
Rob Grove
Steve Hertrick

Alice Kettunen
Heidi Kirschnick
Meghan Kovac
Scott Krause
Lindsay Lane
Patricia Liebhardt



FACULTY

FACULTY

Patricia London
Valerie Lopez
Diane Marchand
Robert McFee
Tia McGrady
Melissa McKibben

Christy Miller
Dave Miller
Annette Misconin
Jennifer Molnar
Joseph Montanaro
Victoria Morley
Dean Morrison
Keith Murphy
Barbara Neff
Lindsay Oinonen
Jennifer Orlando
Cindy Parker



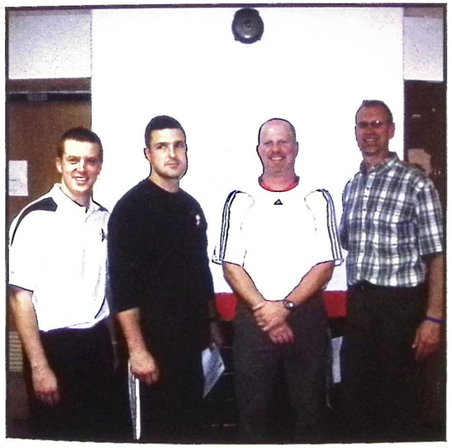

Paul Force, John Aleric, Rob Grove and Royal Brettrager.



Heidi Kirschnick and Eric Kemelotis.

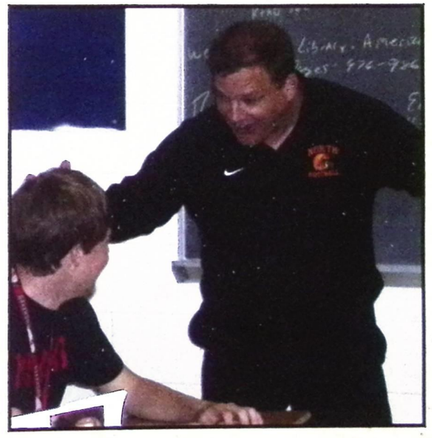

Pat Kwiatkowski.

Erik Poje
Barbara Rodgers
Jennifer Schendel
Linda Sholle
Mary Slak
Scott Stasa

Mary Jo Timbers
Ryan Tyna
Jack Wagner
Kisha Wernet
Jack Zenz
Kandi Zukerman



FACULTY

North High Sports

Our mission for North High Athletics is to provide North High School student-athletes with exceptional educational and athletic opportunities everyday. Extracurricular school activities serve as an extension of the classroom. There are strong lesson to be learned in athletics. Student-athletes and coaches set and maintain high standards of sportsmanship, ethics and integrity in our school and for our community.

I would like to take this time to congratulate all of our graduating seniors. We are proud of our seniors and what they have accomplished on and off the athletic stage in their time at North

GO RANGERS!

Dennis Reilly
Athletic Director



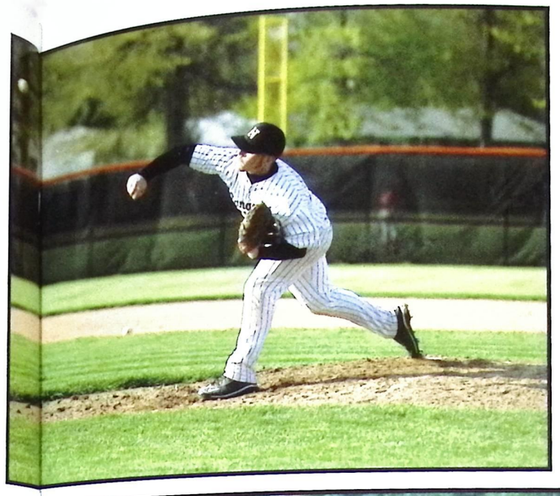



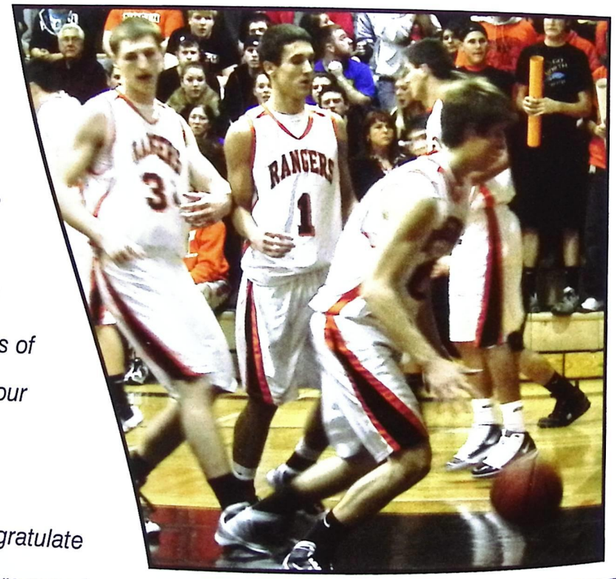





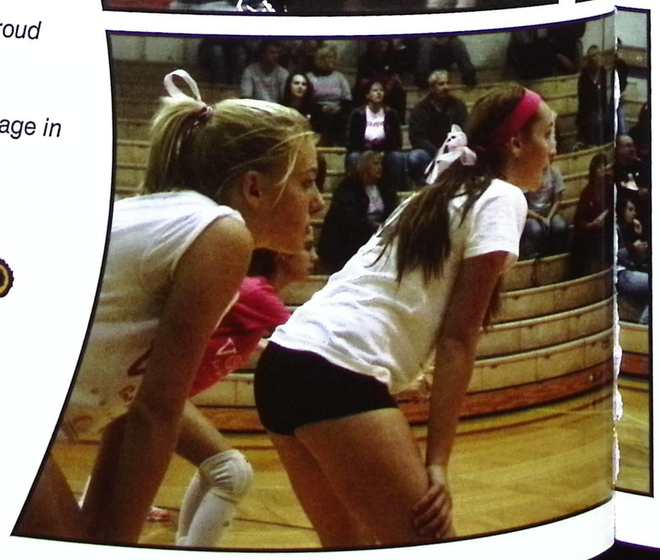







Football

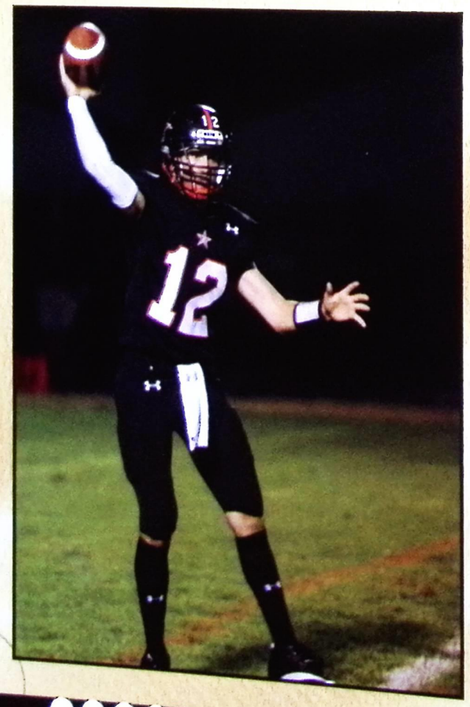



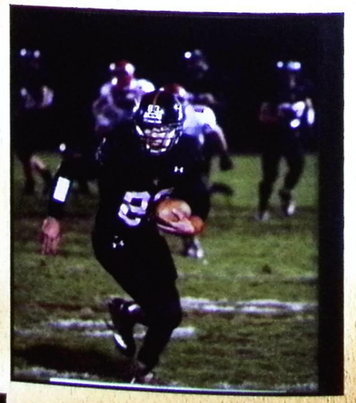

Under the direction of head coach George Burich, the 2009-10 football team made the transition from a running team to a five wide hurry up offense, finishing the season with a 4 win, 6 loss record. With the change came increased passing productivity with sophomore quarter back George Gresko. Gresko set the Lake County Passing Record for completions, yards, and touchdowns in a season. Senior wide recievers Shawn Richter and Travis Sandstrom both had over one-thousand yards receiving and earned All State Honors.

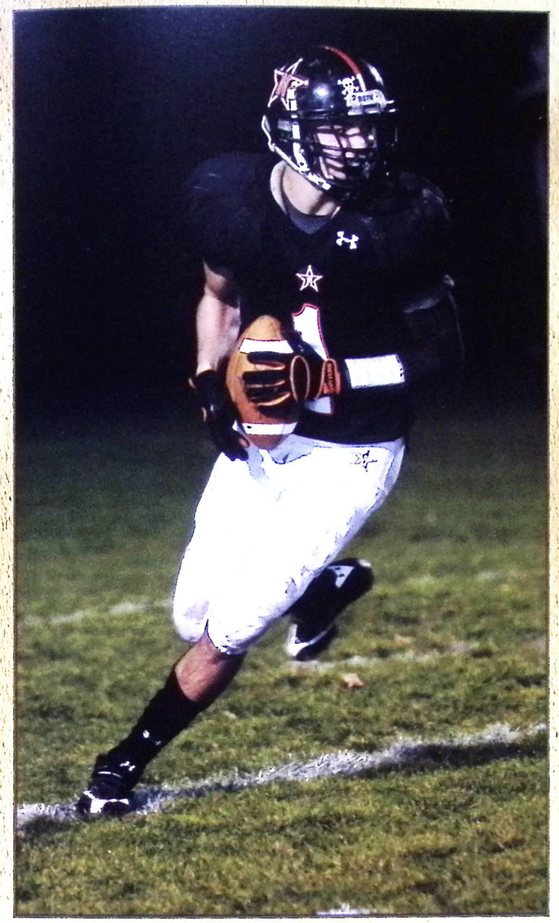

George Gresko passed for 2,932 yards with 34 passing touchdowns. The senior players kept the team together through the good times and bad times. They always believed in themselves, their teammates and a win!





Shawn Richter - MVP, All State
D.J. Bartholomai - Bruce Yee Award
Andrew Fornick - Brian Weitzman Award
Brian Glodowski - Jeff Neumann Award
Anthony Klobas - Scholar Athlete Award
Travis Sandstrom - Special Teams Award



"This year's toughest game was West Geauga," Coach Burich said.

What team does Coach Burich look forward to playing next year? The answer is simple: South.

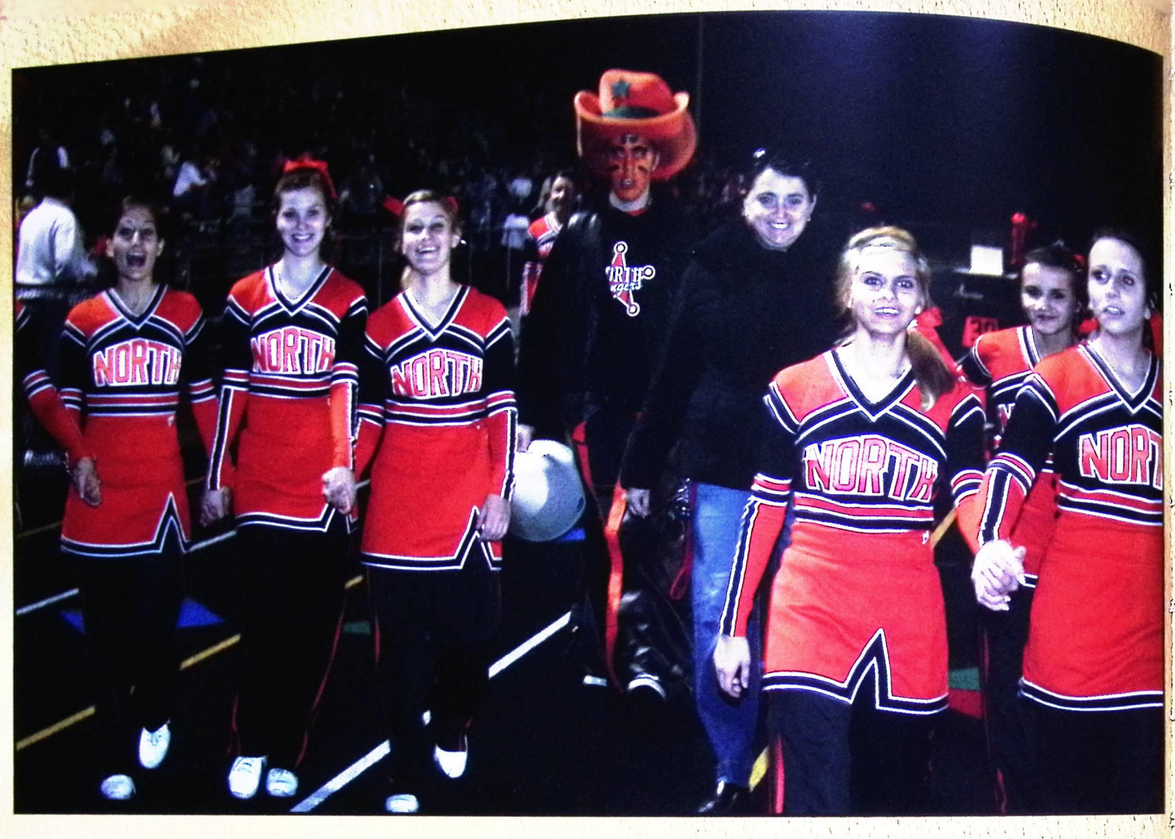

Cheerleading

North High Schools Football Cheerleading squad had an exciting season full of honors varsity won top squad at Americheer summer camp, and first place in Crowdcrazies Spirit Banner contest. The squad was also voted most admired squad by the other teams! The Competition squad also competed for honors. They won first place in the CCC Cupids challenge. The team took 5th place at the Ohio State University.

"This years seniors were my most reliable cheerleaders ever" stated Jennifer Orlando their coach. She went on to say "They knew what needed to be done before I asked. Their skills are remarkable and their attitudes were amazing despite adversity."



Varsity



Spiriting

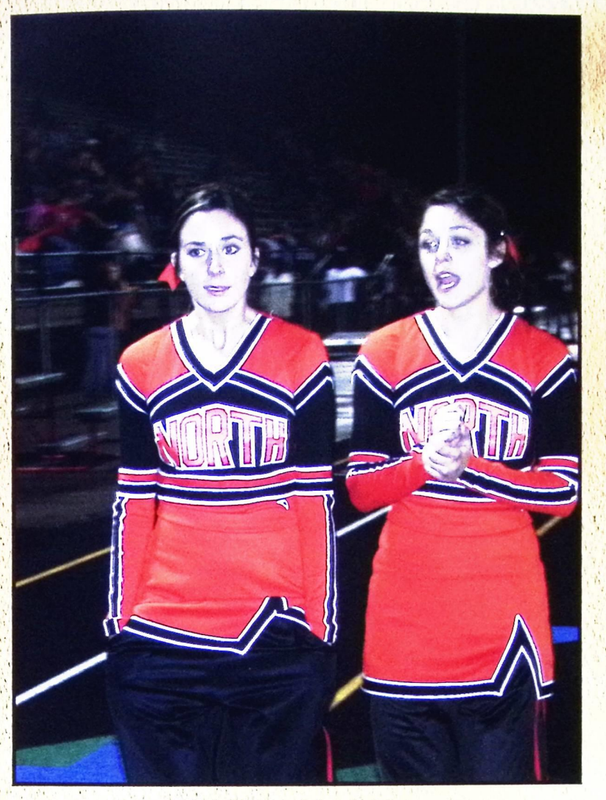

Marie Latsa and Angela Johns



Stephanie Barkey, Hannah Weaver and Chelsey Plaisance

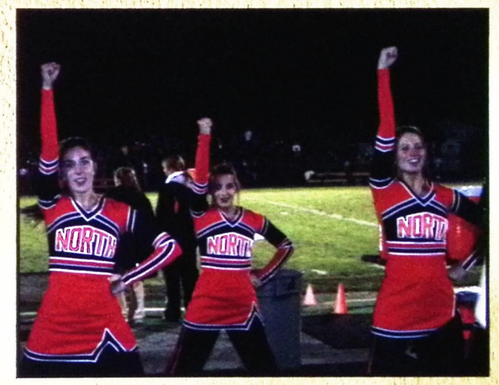

Marie Latsa, Allison Mihalek and Stephanie Barkey



Varsity & JV joined at the Homecoming game



Varsity



Patrick Ryan, Nicholas Chlad, James Hawkins, Anthony Car, Scott Wright, Jacob Godec and Joseph Meyer at Districts

Boys Cross Country

The Boys Cross Country team under the direction of coach Rob Grove and assistant coach Chris Smith won the 2009 PAC Championship. Winning the PAC was just one of their accomplishments this season, they also placed 6th in the district, qualified for the Team Regional and were the Team Champions in the U-Wanna Come Back Invitational.

"Last year, the championship escaped us," North's 4th place finisher James Hawkins said "This year, failure was not an option." North finished with 68 points to win the PAC. Riverside took second with 78 followed by Chardon (82), South (84) and University (95). "It all depended on our 3rd, 4th, and 5th guys, and they got the job done today," Nick Chlad said.

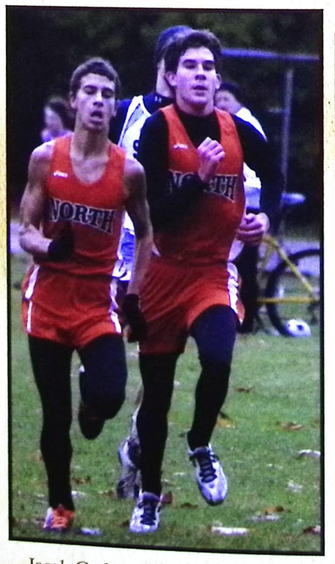

Jacob Godec and Sean McCarthy



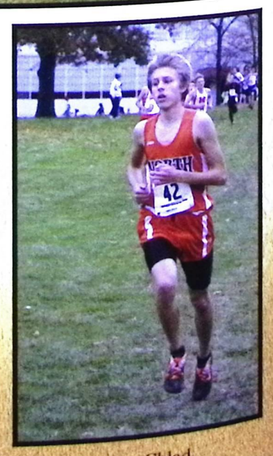

Nicholas Chlad



Patrick Ryan, James Hawkins, Nicholas Chlad, Anthony Car and Jacob Godec

This team had impressive stats all season with the following results: 10th of 22 at the Glen Oak Invitational; 1st of 11 in the U-Wanna Come Back Invitational; 6th of 23 in the Brecksville Invitational; 6th of 13 in the VASJ-McDonough Invitational; 10th of 24 in the Strongsville Invitational, 15th of 19 in the Wadsworth Invitational; 10th of 19 in the Legends Meet, 1st of 8 in the PAC Meet, 6th in the Districts as well as Regional Qualifiers.



Kevin Rolik

Nick Chlad – 1st Runner Varsity, 1st Team All PAC, 16:236 Personal Record
Anthony Car – 2nd Varsity Runner, 2nd Team All PAC, 17:15 Personal Record
Joey Meyer – 3rd Varsity Runner, 2nd Team All PAC, 17:32 Personal Record
James Hawkins – 4th Varsity Runner, 17:35 Personal Record

Coach Grove said, "I will miss the seniors but most of all I want to wish them the best of luck in college as students and athletes".



Joseph Meyer



Scott Wright

Next seasons rising stars include Anthony Car, Scott Wright and Jacob Godec.



Girls Cross Country

The girls cross country team under the direction of head coach Mike Seifert and assistant coach Tara Smith began conditioning in June. Seifert was pleased with the improvement throughout the season despite injuries to key athletes affecting the teams overall standing.

The team attended a self esteem/team building camp in July. The girls enjoyed the pool workouts, as well as the opportunity to run along the beach. While the team did not finish well in team standing many of the athletes achieved personal bests. "Running through horse barns makes it worthwhile" stated Seifert.

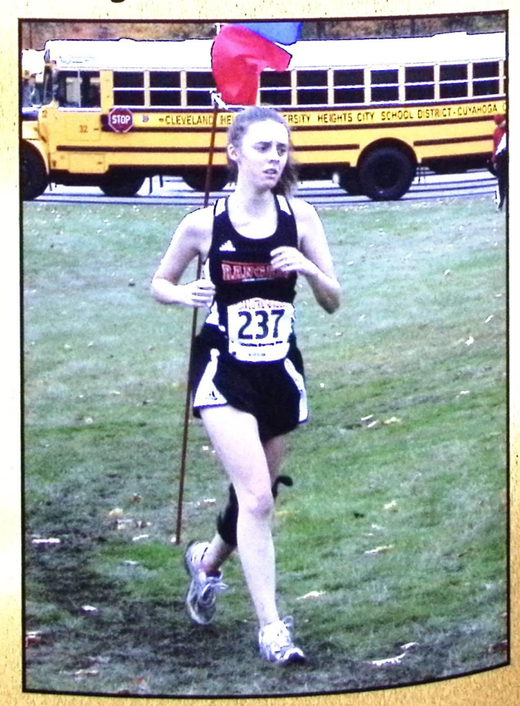

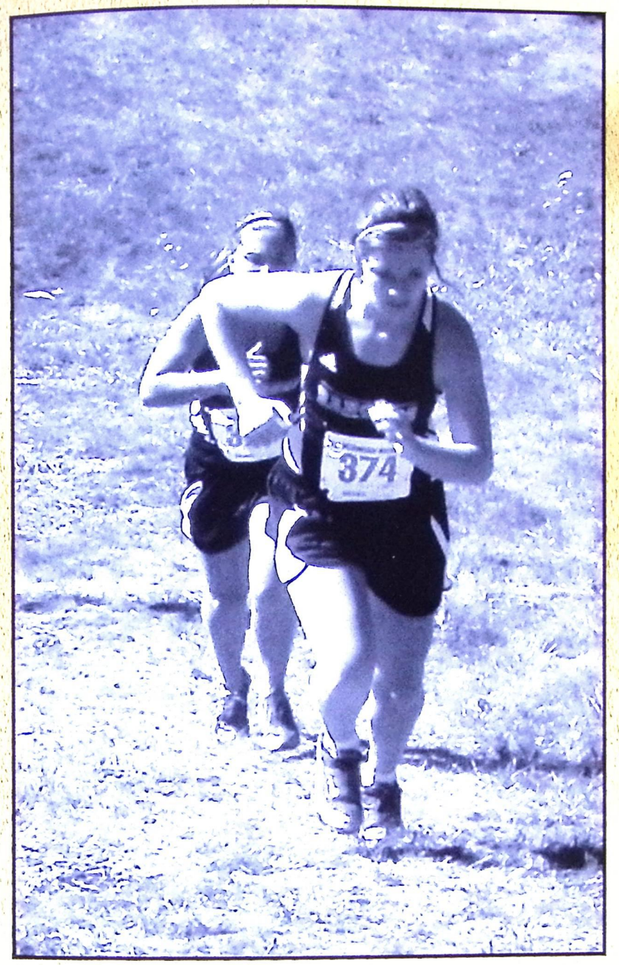

This season's notables are Alyssa Konchan who usually finished as the teams lead runner and Nicole Rantala as one of the team's toughest competitors. Seifert looks forward to the 2010 season with returning athletes Adrea Ayres, Kristen Bandy and Meghan Floran who will be instrumental in leading the lady rangers charge. Letitia Scavnicky and Jessica Blau will lead the girls with their experience and leadership skills.

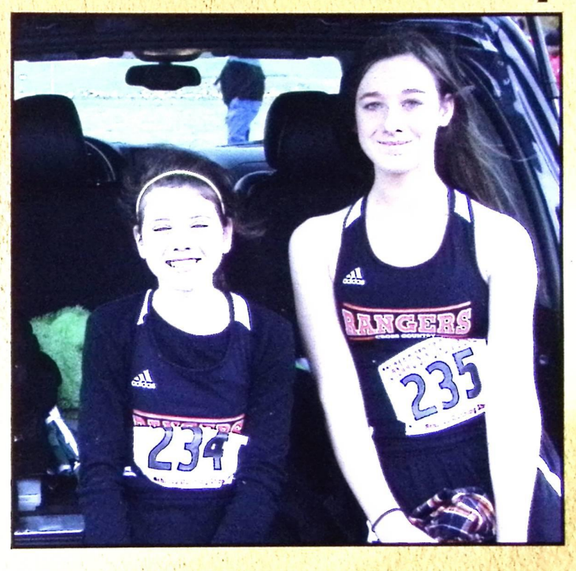











"I look forward to beating South in the 2010 season" stated Seifert.



Boys Soccer

Boys soccer, under the direction of Head Coach Steve Misick, finished their season with 8 wins, 6 losses and 3 ties, finishing second in the PAC.
Because this was a rebuilding season, Coach Misick felt the team improved immensely during the season. The team had a disappointing loss to Madison (2-1) during the sectional final tournament, a team they had beaten 5-0 the week before.

Highlights of the season include the win over Shaker Heights and University School, and their tough fight coming from behind for memorable ties with Mentor and Brush.
The team experienced a hard loss to Riverside at the start of the season. Having never lost to Riverside in the past made the loss even harder to accept. This loss kept the team from winning their sixth straight league championship.





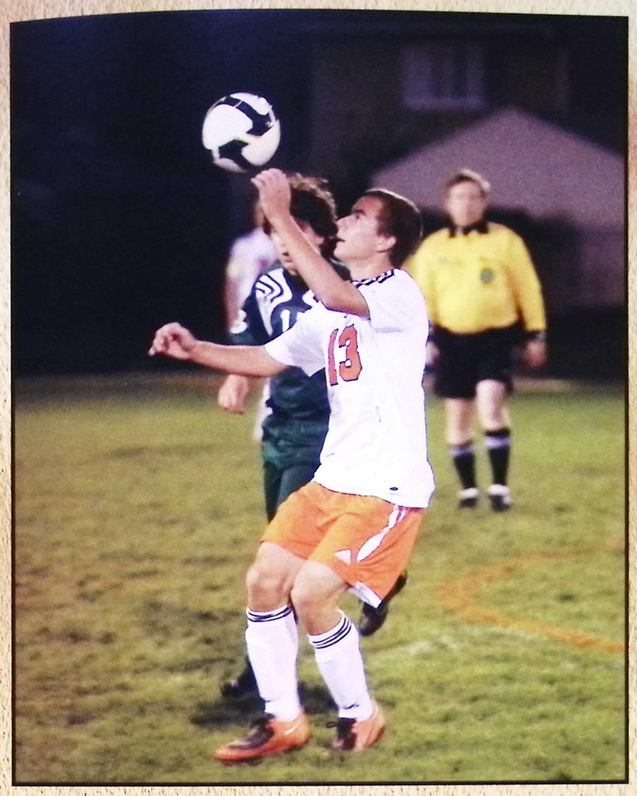

Senior Stars include
Alex Skale, 38 points on 16 goals and 6 assists-First team PAC.

Matthew Abramczyk, 17 points on 7 goals and 3 assists.

Christian Bellis, team MVP- First team PAC.



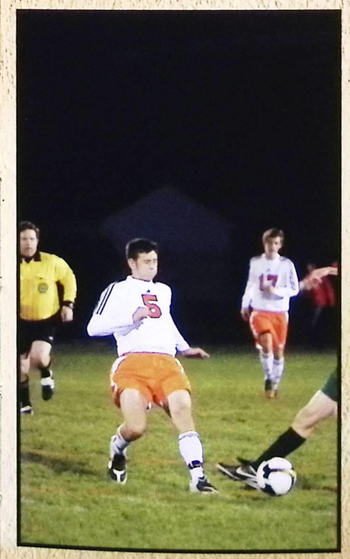





"This is a team used to winning, having won 10 of the 12 PAC titles at stake, finishing second the two seasons we didn't win the title!" Coach Misick looks forward to facing all the teams on next year's schedule. Misick states, "The players have to work hard and focus to maintain success."

Next year's rising stars include

Anes Sljivo
Junior Skovira
Louis Paroska
Lorenco Batarilo
Kyle Shockey
Jesse Moore
Zelijko Musa



Girls Soccer

The girl's soccer team battled a tough season as reflected by Coach Jennifer Thompkins "We started the season off with Kirtland and Mayfield, two tough, but beatable teams. We didn't start well in the Kirtland game and found ourselves down 2-0 very quickly. The girls fought back and were on the verge of tying the game but came up short 2-3. During the Mayfield game we were tied 1-1 with 20 minutes left when a huge rainstorm came down causing us to lose our focus resulting in a 1-3 loss. The girls stayed positive and were able to bring our record back to 2-2 with two great wins over Berkshire and Perry. We were hoping to keep the momentum going with our PAC games starting, but we were unable to get a win against Riverside or South. The girls were able to come back after two hard losses and beat Nordonia on the road 1-0.

During the middle part of our season it just seemed like we couldn't catch a break, losing the next 5 games. The girls came back strong against Lakeside and finally got a win after a tough few losses. Unfortunately we couldn't keep the momentum going through our last two games and lost to Lakewood and Madison each by 1 goal."



With a 10 win, 4 loss and 1 tie record, coach Tompkins said "We didn't win as many games as we wanted to but 6 of our 10 losses were by 1 goal. If we could have done one or two things differently we could have won 10 games this season. I was very proud of the girls this season because even though they were not winning they still stuck together and worked hard every day trying to get better. We had a great group of girls this season, and we had a really fun season".





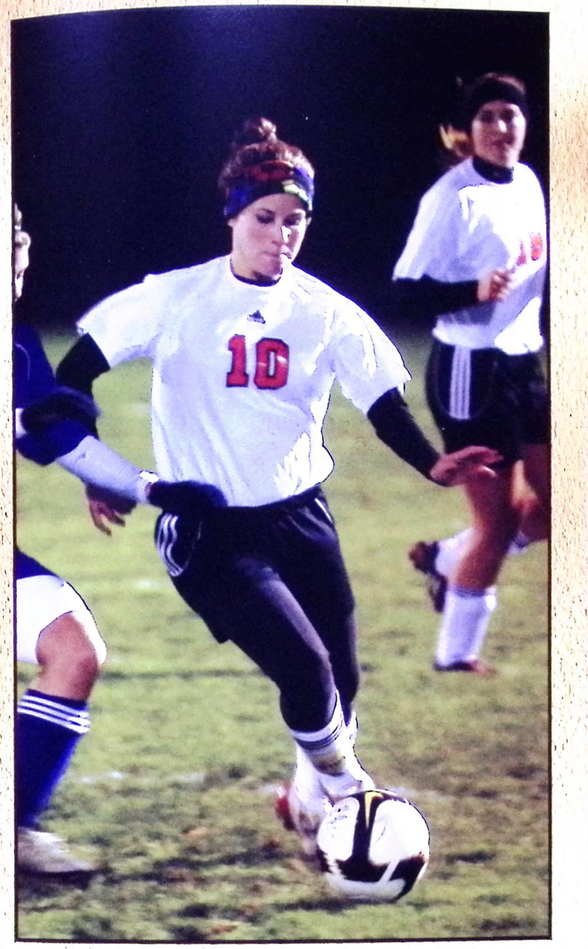

Memorable moments include, Claire Fredriks, as a first year goalie having two shut outs and a new record with 163 saves. Senior, Kayla Ullizi had ACL surgery in April, which usually takes a good nine months or longer to rehab and was able to work her way back and play in half of our games. Kylie Pelow and Rachel Meglich were senior captains and were counted on to control the center the team. Kylie had four goals and did a great job leading on and off the field. Rachel was always a threat to score because of her great ball skills and was able to score four goals and assist on two.





Thompkins feels that Madison was the toughest loss to swallow, because it was a game that the girls controlled with many scoring chances, spoiled by Madison's goalie made some amazing saves. The weather was rainy and very windy, which made conditions really tough. With about two minutes left Madison scored on a shot that was held high by the wind over the goalies head landing in the net to give them the win.



"Next year we are looking for our small senior class to step up and be the leaders of the team. Our junior class is very strong, which includes two year varsity award winners Ashley Sosic and Macy Araps" stated Thompkins. South is always a games that we mark on the schedule as a must win game and look forward to the opportunity to beat our rivals.



Girls Volleyball

Girls volleyball team wrapped up their season with a six win, eighteen loss record. The team struggled during the season when the players had difficulty overcoming errors. For several seasons the ladies volleyball team had lead the PAC. Head Coach Eric Poje is looking forward to rebuilding the team and taking on the challenges of the 2010 season. He admits that losing hard working seniors is difficult and will affect the team, but is confident that the he has talented players for the coming season. "We can be back at the top of the PAC and plan to do this by working hard in the off season" stated Poje.

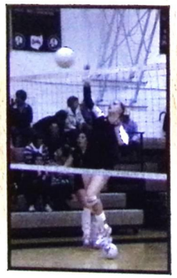







Dana Gasiorowski – 1st Team PAC
and 2nd team OHSC
Stephanie Vogel – 2nd Team PAC







One highlight of the season was a five victory game over Geneva achieved on Senior Night. Poje was proud of the team when the girls defeated state ranked Gilmour and Maple Heights in their 1st games. The toughest games this season were Riverside and South. Defeating them is a definite goal for the coming season.





"The sweetest victory of the year was the win over South. We look forward to playing them next season," stated Coach Kozlevcar."









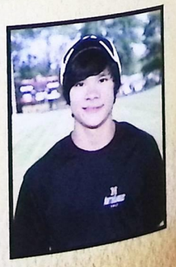



Boys Golf

This season's boy's golf team accomplished many of their goals with 7 wins and 9 losses, 4-8 PAC. South was a sweet victory for the boys. Sadly the boys missed qualifying as a team to districts by one stroke; however, hope was not all lost. Steve Slocum not only won the PAC tournament at Stonewater Country Club, but he also qualified as an individual in districts. There were many highlights of this season that they will talk about for years to come. Coach Kozlevcar's most memorable highlight was beating South on September 9. "The score was 156 North and 159 South. In my eight years of coaching this program we have never beaten South," stated Kozlevcar.
The five competing seniors from this year made beating South their top priority of the season, and they came through! "I will never forget this team for that reason," said Kozlevcar. Next season Brandon Hufnagle and Dan Burrington have big shoes to fill as they become the new stars of the team, taking the place of Steve Slocum, Ryan Hufnagle, Sam Yokoyama, and Taylor John "T.J." Hanna.





Departing Seniors are Steve Slocum, with a 40.24 average, Team MVP, Medalist at the PAC Tournament, 1st team all PAC and a district qualifier who set 9 school records; Ryan Hufnagle, with a 41.32 average, 1st Tournament Team at Twinsburg Tournament and set 8 school records; Sam Yokoyama, with a 43.80 average, Most Improved Award Winner and set 7 school records; Taylor John "T.J." Hanna, with a 46.00 average, set 3 school records; and Matthew Clayton, who shot a 90 at the PAC Tournament at Stone Water Country Club.













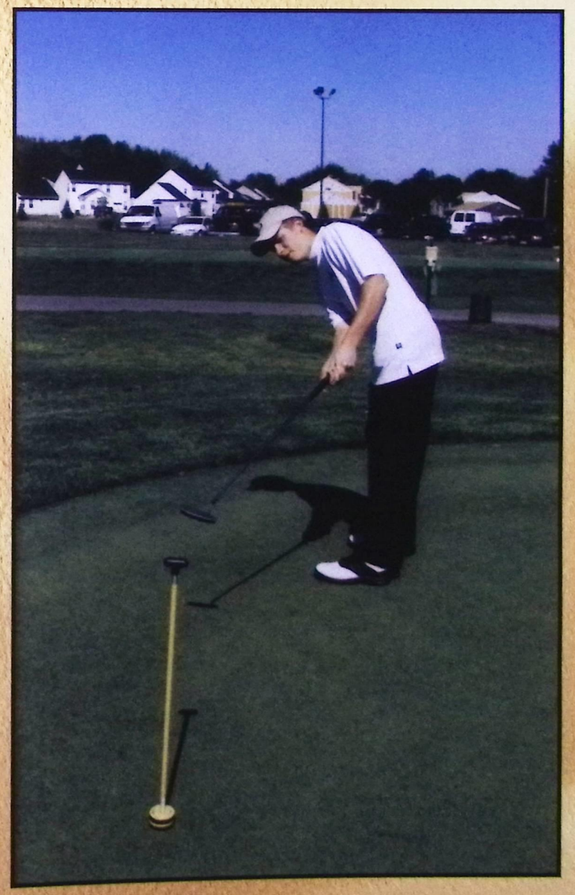

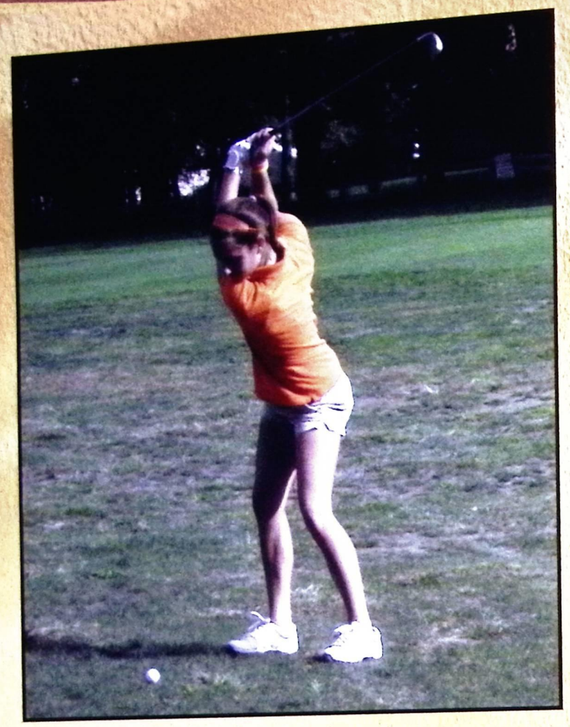



Girls Golf

Practice makes perfect. That was the theme for the Lady Rangers golf team led by first year coaches Jack Zenz and Dan Phillips. Despite the hard work and team unity, the Lady Rangers saw limited success, as they won against Conneaut, their lone win on the year. The team was led by Junior Amber Smalley, which was the only returning golfer. Amber said that next season the team needs to work on their medium and short game, specifically chipping and putting. Coach Zenz says the team has come a long way since the beginning of the season. "We will have 8 golfers returning next year, which should be a good season." The Lady Rangers golf team is hoping to continue their success next year by coming to summer golf and using the driving range to strengthen their game.















Seniors Alaina Land and Kaitlyn Knapik







Boys Tennis

Boys tennis had a rough season with a 0-19 overall record. Coach Aleric said "the team struggled to stay competitive because they were a young team. The highlight of our season was the committment of our players to continue to improve their skills. The players continued to practice amongst themselves even after practices and compititions." The team did not have any seniors this year but was comprised of nine sophmores and one freshman. This mix of talent creates high potential for up coming seasons. This team has time to grow and become strong.

Coach Aleric stated "This year provided a valuable experience for our team and our main goal is to continue to improve as players so that we can become more competitive next year."



Aaron Adams



Patrick Ryan and Jonathan Kovacic











Seniors: Slavica Jeras, Kaitlin Vanboxel and Hillary Kursh





Girls Tennis

First year Coach Kara Maruschak struggled through a tough season this year. She feels that every single girl on the team contributed and showed great improvement throughout the season. Senior first singles player Hillary Kursh advanced to the second bracket in the sectionals tournament. Coach Maruschak was not the only new adjustment to the team; Slavica Jeras and Halle Butler were new to the sport and showed a lot of determination throughout the season. “My biggest challenge was overcoming the ‘newness’ of some of the girls and finding fun and exciting ways to teach them the game,” said Maruschak.



Left to right: Anthony (A.J.) Montanaro, Alesander Henning and Aurel Ruko

Boys Basketball

The boy's basketball team has come along way under guidance of Coach Joe Montanaro and staff. Coach Montanaro insures tougher practices and off season workouts. The team seems to be headed in the right direction. As for this season the rival games between North and South were extremely intense pulling a win from the pair. They also took the University Preppers, who are undefeated in PAC play, to double overtime, something fans never would have dreamed a few years ago. In addition, Montanaro said, "There has been more focus on winning throughout the program and a bigger emphasis on being consistent year in and year out."



Above: Coach Montanaro

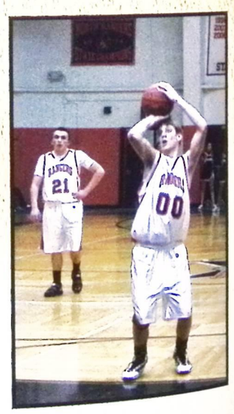

John Sauto



Left to right: Alexander Henning and Aurel Ruko

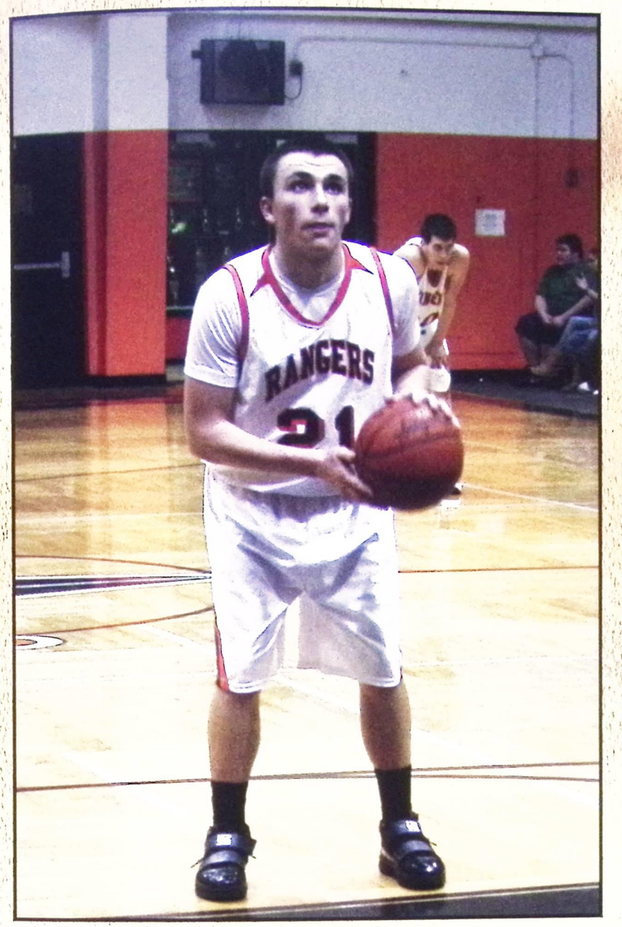

Anthony (A. J.) Montanaro

"This year seniors started a tradition of winning and as a team we hope to keep the streak alive" Coach Montanaro

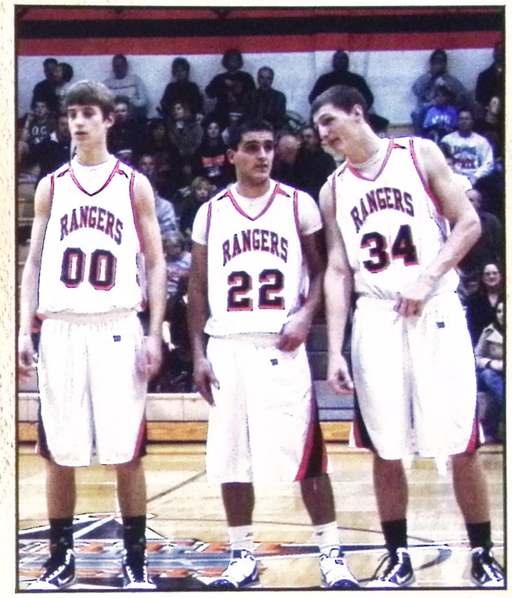

Left to right: John Sauto, Aurel Henning and Christopher Tompson



Alexander Henning



Left to right: Jonathan Ludwig, Aurel Ruko, Christopher Tompson and Nicholas Honkala

Season Record:
Wins 11
Losses 10

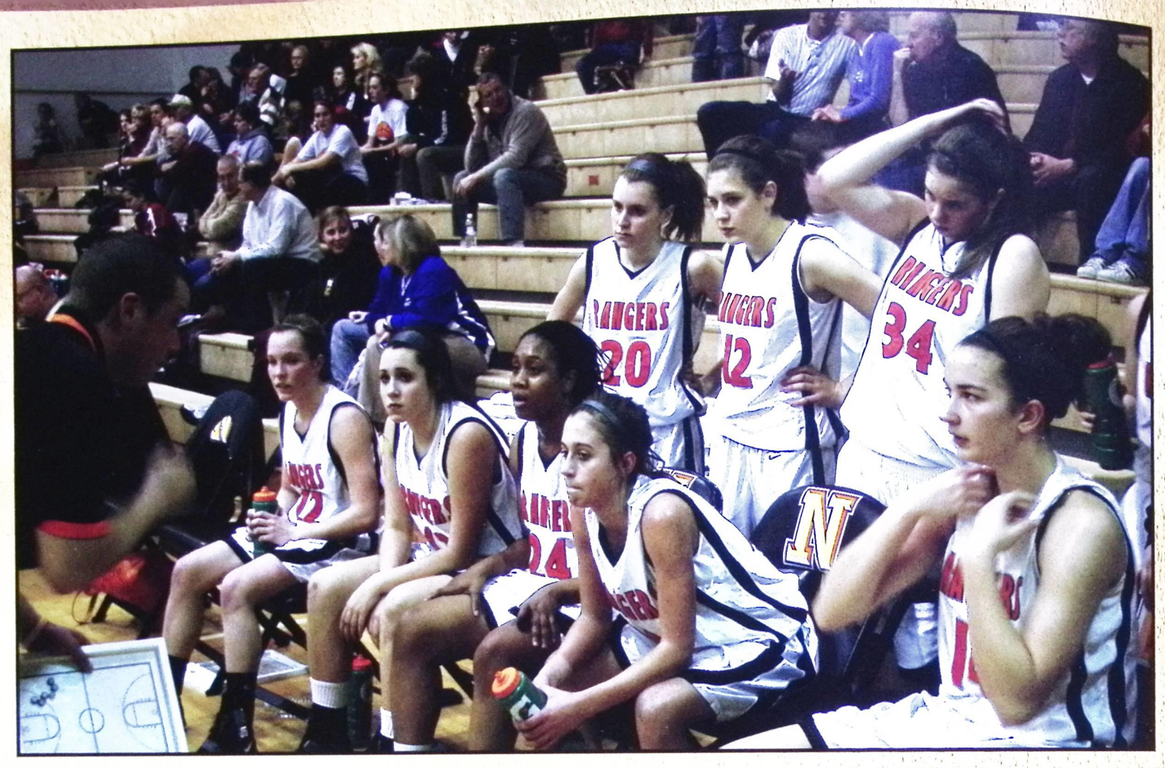

Girls Basketball

The varsity girls; basketball team finished with 5 wins and 16 loses (4-8 in the PAC). "Dealing with the graduation of 8 seniors in 2009, and only having two seniors this season, the girls did a nice job of being competitive and improving throughout the season" said Coach Force. Seniors Drena Mongo and Courtney Dwyer led a varsity roster that included 3 juniors, 5 sophomores and a freshman.

The future looks bright for the Lady Rangers as they were able to gain some valuable experience this season. Nine returning varsity players should make the 2010-2011 season a very successful one for the girls' basketball team.

"We are all excited about the direction of the program. We have a great core group of girls coming back and a lot of young talent in the program. North girls' basketball should be a force to be reckoned with for the next several years in the PAC. We just need the girls to stick together and keep working hard."





"We have worked hard to instill a sense of PRIDE in the young ladies in our program. If we focus on and work hard to do the right things in the community and in the classroom, I'm confident that success on the court will follow." Coach Force





Special Awards
Most Valuable Player – Kelsey Pacholke (Jr.)
Ranger Award – Courtney Dwyer (Sr.)
Most Improved – Mackenzy Schaefer (Fr.)
1st team all-conference - Kelsey Pacholke (Jr.)
2nd team all-convergence - Courtney Dwyer (Sr.)
Honorable mention all-conference – Drena Mongo (Sr.) and Morgan Brandt (Soph.)
Honorable mention all-district – Drena Mongo (Sr.) and Kelsey Pacholke (Jr.)

Kelsey Pacholke led the team in points (14.8 per game), rebounds (8.5 per game) and steals (2.0 per game). Courtney Dwyer led the team in assists (2.8 per game) and Morgan Grandt knocked down a team-high 23 three-pointers on the year.



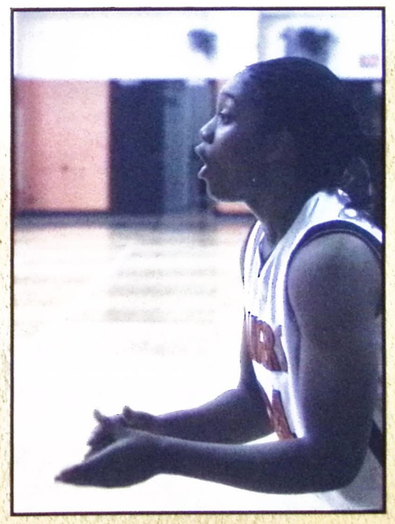

The girls' won the PAC in 2009 and are looking to make another trip up the ladder to cut down the nets to celebrate a conference championship..



Swim Team

The swim team began their season with every senior being a returnee, including the team captain Ryan Hardman, Alex Luzar, Nate Niederkorn, Cassie Hartman, James Hawkins, Alex Skale, Angela Gagliano, Kayla Spadaro, Derek Zaharewicz, and Rocky Engel. The team had two new assistant coaches this year, rounding out a full staff of one head coach and three assistant coaches. The team's goal for the season was to "be competitive and to have swimmers improve their times every meet," according to coaches Mark Munnings and John Tiernan. Both the boys and girls broke the record for the 400 free style this season. Highlights of the season are the boys placing sixth out of fifteen teams and the girls placing sixth out of fourteen teams at the Perry Invitational. Coach Munnings claims, "I am going to miss the seniors, they are great kids".

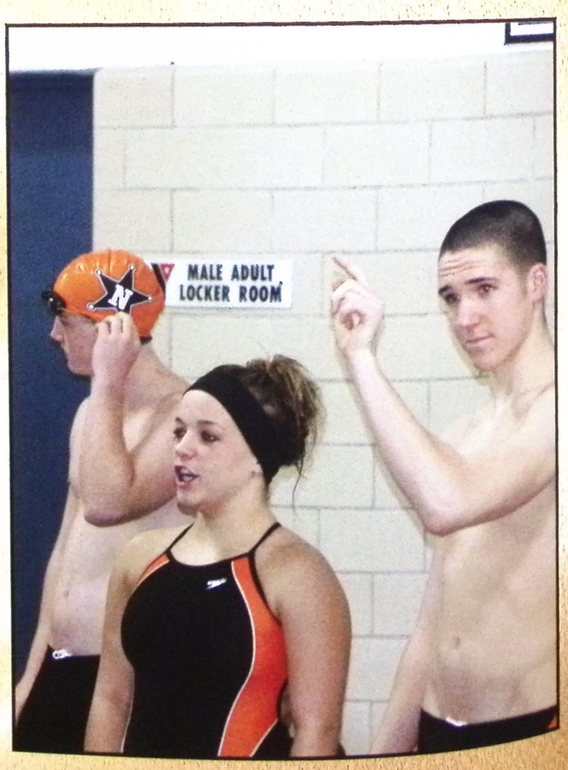

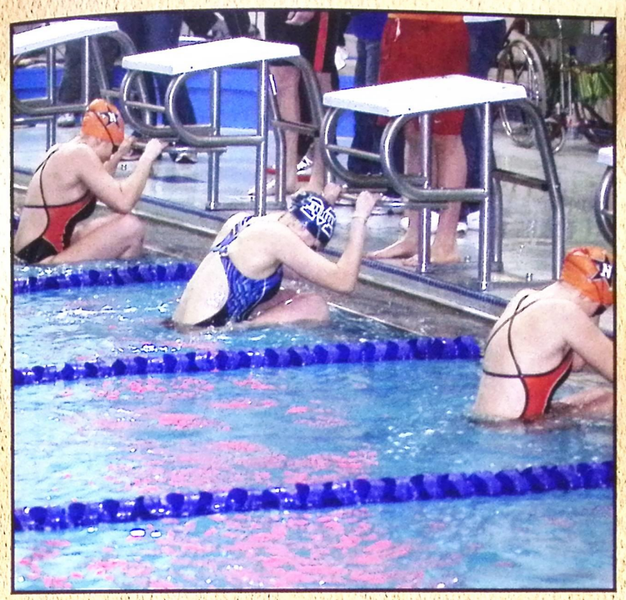

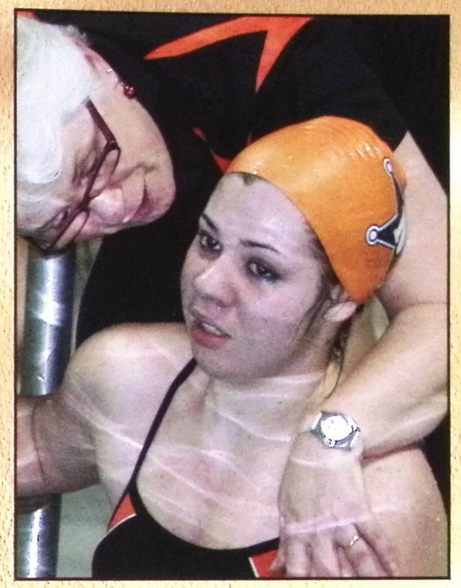



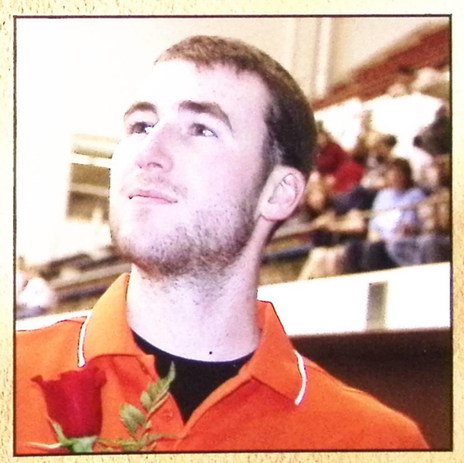



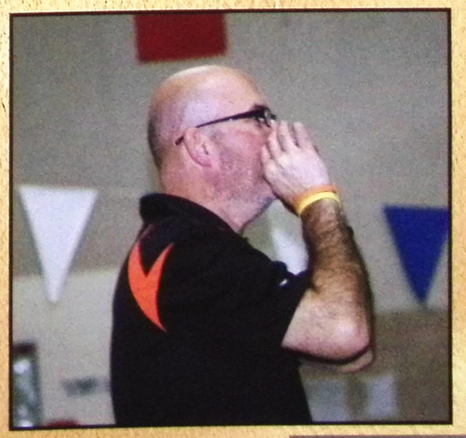



Basketball Cheerleading

North Cheerleaders stay busy during the winter cheering on the boy's basketball teams. Basketball cheerleading is very demanding with many practices and games. The girls are very dedicated often committing to a six day week. Under the direction of coach Jen Orlando the girls get to perform fun half-time routines that really get the crowd excited.

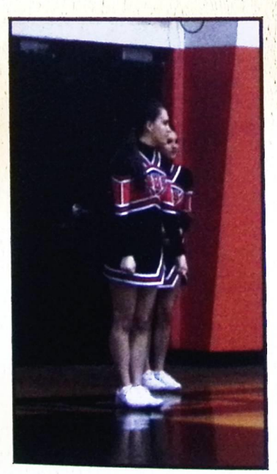

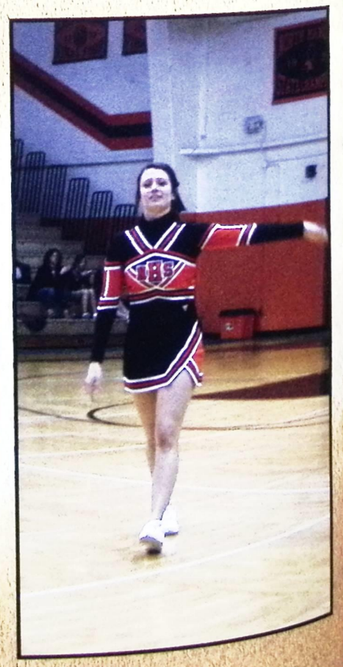

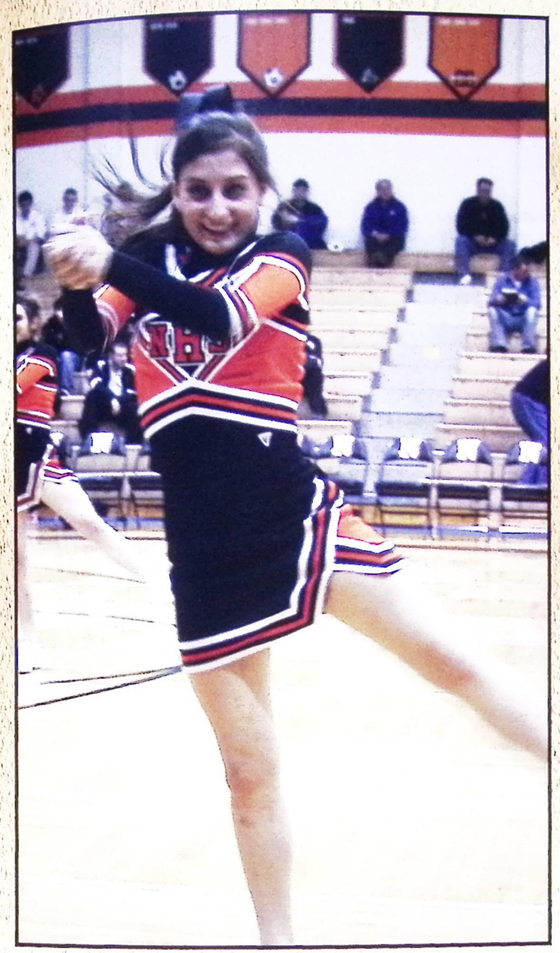

Left: Brittany Rios
Bottom: Marissa Gehrisch are all smiles during a half-time routine.
Bottom left: Lindsey Nuibe walks off smiling after a tumbling run.
Bottom right: Cheerleaders show off their tumbling skills.





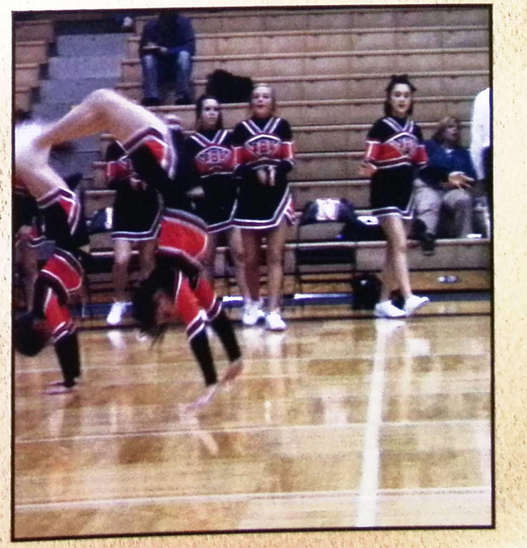



Wrestling

"Mike Sell, thanks for wrestling for the past four years. Not that many athletes are capable of wrestling that long." Coach Adkins

The wrestling team had to adjust and rebuild to a new coaching staff this season. This led to an up and down turn of events with the season being like a roller coaster ride, starting with high expectations and ending with only two district qualifiers. Although Coach Mark Adkins had a very dedicated group of students, it was challenging, with many injuries and medical reasons, to fill the line up. Seniors Dan Hoberney and Joe Marich were both district qualifiers this year. The coaching staff looks forward to winning more matches at districts and getting back to having State Champs and placers.

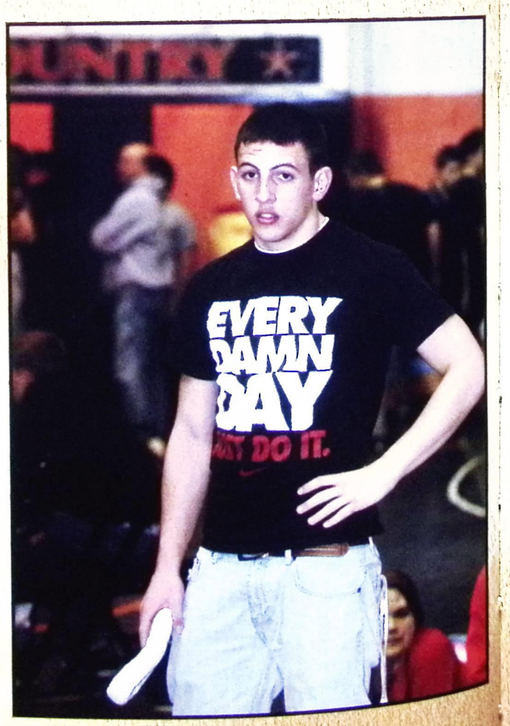

Michael Sell

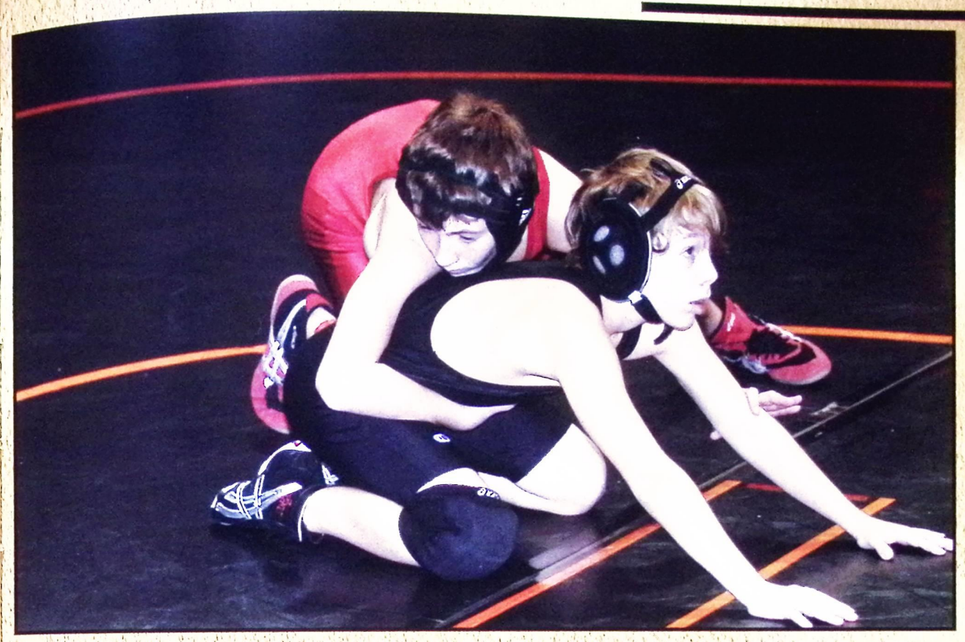

"It was evident that the athletes believed in themselves the entire season." Coach Adkins

Joseph Marchiano

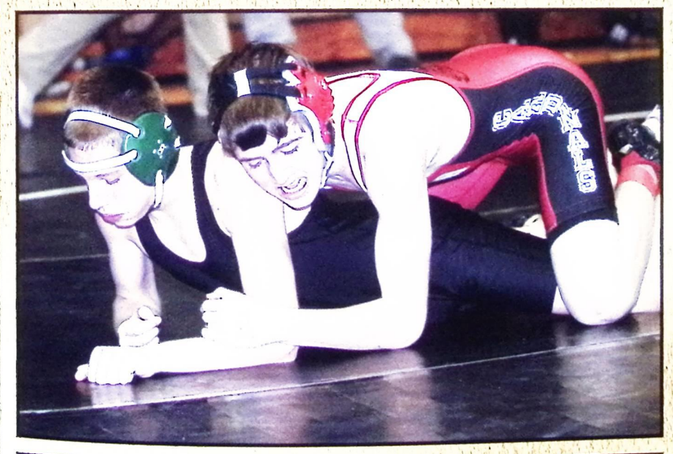



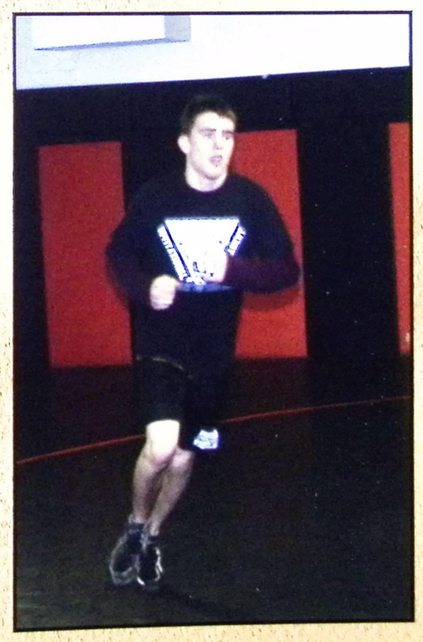

Above: Daniel Hoberney
Left: Mr. Godek and Joshua Likovic

"What my wrestlers will find out is that what they do in the off season will determine how their season will turn out." Coach Adkins



Boys Baseball





2010 PAC Champion boys baseball team had an excellent season, partly attributed to their senior leadership. Head Coach Matt Blair said, "This year's seniors were leaders both on and off the field with their great work ethic." Under the direction of Coach Blair and assistant coaches Scott Krause and John Sankal, the team had an overall record of 16 wins and 11 losses. "This year's senior class contributed greatly to the baseball program and will be missed," Coach Blair said.



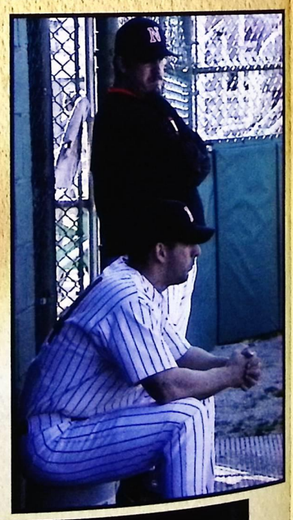

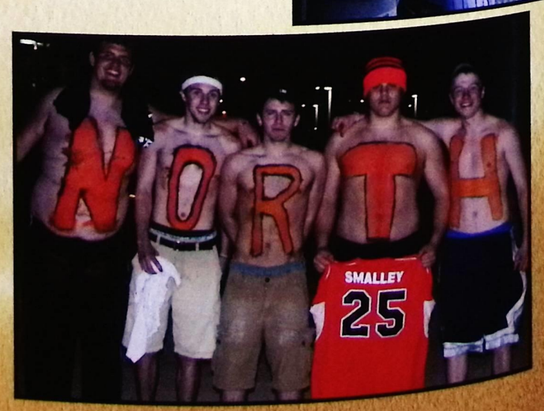



This year's honors
Kyle Smalley - All Ohio, All Lake County, 1st team PAC
Anthony Klobas - All Lake County, 1st team PAC
Drew Fornick - All Lake County, 1st team PAC









Girls Fastpitch

The varsity fastpitch season ended with broken records, many improvements, and a few high points. A young team this year, nothing stopped the Lady Rangers from striving for excellence. The team had only one senior, Courtney Dwyer. Juniors were Amber Smalley, Kelsey Pacholke, Emily Lemin, Katie Braun, Kara Fitzgerald, and Brittany Krainz. Sophomores included Bella Latine, Melissa Rambeau, Mo Brandt, and Kelly Spellman. Only one freshman made the team, Bri Kiel.

One of the highest points of the season was when the girls beat South at Todd Field under the lights. Head coach Jennifer Molnar said, "Winning against South definitely meant a lot to the girls. Brittany Krainz pitched an awesome game and the girls beat the Rebels 4-0."

There were three new broken records this season. Kelsey Pacholke set a new record for batting average of .405. Kelly Spellman set a new record for stolen bases with 25. Mo Brandt set a new record for doubles with 12. All three of the girls set a record last year, made a goal to break it this year, and did!

Although the girls started their season with quite a few injuries, Molnar said, "After the injuries, the girls really rose up and came together. They knew what they had to do. The girls improved on both offense and defense throughout the season." Molnar stated.





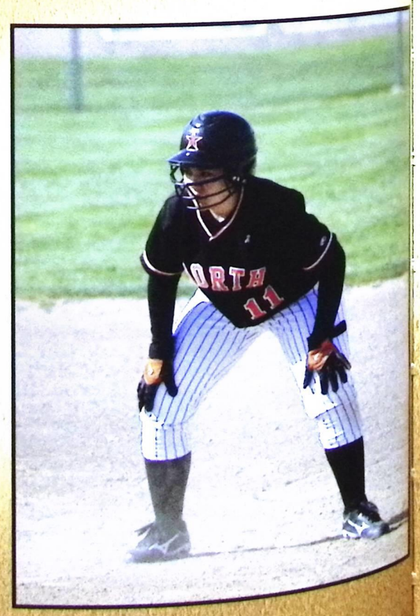



Lady Rangers break old records . . .
Kelsey Pacholke set a new record for batting average of .405.
Kelly Spellman set a new record for stolen bases with 25.
Mo Brandt set a new record for doubles with 12.





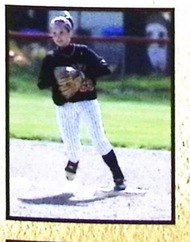



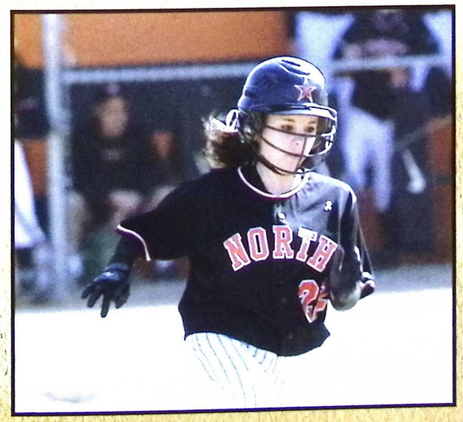

Next year, varsity is going to have at least six seniors. Molnar said, "The juniors from this year gained so much experience and they have so much potential for next year. The girls are going to work hard to take back that PAC title!"





Boys Track

The track season of 2010 was a very successful one for the boys' team. The team was led by seniors Joey Meyer, Alex Skale, Nick Chlad, Collin Boothe, Matt Abramczyk, Kevin Rolik, Cody Fetheroff, and Josh Province.

Throughout the season, the boys achieved many goals while running, jumping, or throwing. They also consistently set their own personal records. A few members of the team also had the chance to leave a mark in history by setting a new school record.

The 4 x1600 relay team, consisting of senior runners Skale, Chlad, and Abramczyk and stand-out freshman Anthony Car, set the new record with a time of 18:30.42. Not only did they break a record, but they set their new one at a home meet, making it even more rewarding. The old record had been set over ten years ago and was run in 18:41.

Head Coach Rob Grove said, "Our distance team was very consistent and scored a bulk of our points. The throwers also stood out this season, with sophomore Zach Province advancing to the regional meet."

With many of the athletes being seniors, the team will be dependant on younger members next year. Having Anthony Car for distance, Joe Delisle for sprints, and Zach Province for throwing, next season should be impressive. There are many other underclassmen who could also make a great impact on the team next spring.



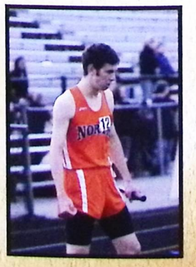





Season Team Leaders were seniors Joey Meyer, Alex Skale, Nick Chlad, Collin Boothe, Matt Abramczyk, Kevin Rolik, Cody Fetheroff, and Josh Province.

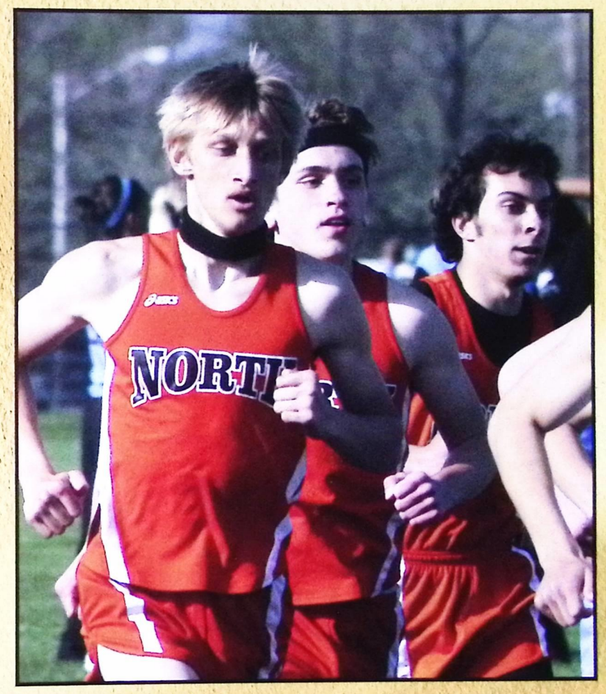



This year's team had been full of spirited athletes who knew if they worked hard at practice, they would succeed and improve in their races or events at meets. The team had also learned to be tough at long invitationals when the weather was dreary and to still perform at their best. To conclude the season, the boys' team finished with pride and strong determination.



"I'm proud of the team. We had a great group of students this year. They worked hard this season and improved to the best of their abilities," said Grove.









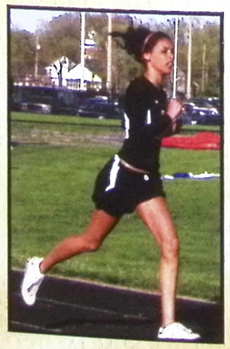

Girls Track

The girls track team is a very young one composed mainly of freshmen and sophomores. Coach Godek notes that the younger girls really stepped up, doing a nice job as the season went on.

"I am very happy this season," said Godek. "We gained valuable experience for our younger team members and will build upon that for next year."

The win over Hathaway Brown is one of the season highlights, but seeing the athletes' progress throughtout the season is even more impressive. The girls did a great job and really put in a tremendous amount of effort to make sure that they constantly improved. This year three girls qualified to the Regional competition which is a huge step for the Lady Rangers. Chelsea Matzen qualified in the 100 M hurdles, and Jocelyn Sefick and Brittany Weems qualified in the high jump.

Godek commented, "To the seniors who stuck it out, thank you; your leadership will be missed. The Lady Rangers thank you for all you have done in your years here at North and wish you continued success as you venture into college and beyond."















Girls Track 2010 Coaching Staff:
Coach Brian Godek –Girls Head Coach/Throws coach
Rob Grove- Guys Head Coach/Distance
Tara Smith- Sprints/Relays
Mike Fellenstein-Throws Coach
Chris Smith- Jumps
Mike Lempenen-Hurdles

Varsity Boys Baseball



Front row: Nick Grill, Cody White, Joe Maimone, Taylor John "TJ" Hanna, Andrew Fornick, Pat Duncan, Zach Dodd. Middle row: Coach Matt Blair, Kyle Shockey, Brandon Thomas, Dominic "DJ" Hug, Billy Frank, Brandon Nahra, Matt Kochman, Coach Scott Krause. Back row: Coach John Sankal, Kyle Smalley, Shawn Richter, Chris Thompson, Jim Case, Anthony Klobas.

JV Boys Baseball



Front row: Ryan Shockey, Kyle Bynane, Des Sokalski, Matt Caruso, Coach Andy Drozd. Middle row: Kyle Holzheimer, Chad Balausky, Zach Evans, Dan Davies, Payton Anderson. Back row: Jeremy Lemeiux, Brandon Favors, Mike Frank, Mitch Bartholomai.

Freshman Boys Baseball



Front row: Charles Hereford, Timothy "TJ" Hartman, Timothy "TJ" Johnson, Anthony "AJ" Strnad, Kyle Schimmels, Jake Matier, Ryan Vega. Middle row: Austin Luchowski, Dyllan Fechner, Max Latkovic, Dan Evans, Mike Fornick, Coach Tim Mcmahon. Back row: Coach Kevin Boyd, Josh Croyle, Mitch Bryner, Christian Iacobucci, Austin Gomez, Robbie Kalinowski.

Varsity Boys Basketball



Front Row: Aurel Ruko, Ryan Frank, AJ Montanaro, Brandon Nahra. Middle Row: Bill Lang, John Sauto, T.J. Graham, Phil Arnold, Dylan Contento, Nick Hershey. Back Row: Coach Krause, Head Coach Montanaro, Shawn Ryan Richter, Matt Robert Washington, Alex Henning, Chris Thompson, Coach Pavalko, Coach Zenz.

JV Boys Basketball



Front Row: Jon Ludwig, Brent Bryner, Nick Honkala, Alex Gomez, Darius Sams, Alex Bizily. Back Row: Coach Pavalko, Daniel Volk, Michael Frank, Damon Pierce, Payton Anderson, Kyle Holzheimer, Coach Krause.

Freshman Boys Basketball



Front Row: Justin Knight, Zak Rittenberry, Bobby Johnston, Paul Lang, Anthony Car. Back Row: Juan Asenjo, Zlatko Suldo, Taylor Pecs, Nurik Eldosov, Ben Josipovic, Joe Caspio, Coach Matt Fundak.

Varsity Girls Basketball



Front Row: Kaitlyn Knapik, Morgan Brandt, Courtney Dwyer, Monica Busam, Jocelyn Sefick. Back Row: Drena Mongo, Kayla Winrod, Kelsey Pacholke, Wanda Snyder, Amber Smalley, Gina Cortnik, Mackenzy Schaefer.

Varsity Cheerleaders



Front Row: Lindsey Nuibe, Stephanie Barkey, Marie Latsa, Angela Johns, Chelsey Plaisance, Brittany Rios. Back Row: Allison Mihalek, Melissa Anselmi, Marissa Gehrisch, Julie Vathananonh, Rebecca Roskos, Hope Bratcher, Hannah Weaver.

Freshman Girls Basketball



Front Row: Kaylee Tomasek, Nicole Pescho, Alex Ede, Katlyn Price, Allie Guy. Back Row: Brittney Weems, Brittney Cairns, Sarah Crick, Emily Koudela, Coach Jen Irwin.

JV Girls Basketball



Front Row: Kelly Spellman, Monica Busam, Justyn Bencina, Kelly Flanigan, Antonija Lozancic. Back Row: Kristina Petrovic, Mackenzy Schaefer, Gina Cortnik, Katie Braun, Kara Diver, Kasey Petrecca.

Freshman Cheerleaders



Front Row: Ashley Frimel, Dijana Stjepic. Middle Row: Isabelle Delzoppa, Megan Trebec, Lauren Hess. Back Row: Hannah Campensa, Hayley Czeck.

JV Cheerleaders



Front Row: Taylor Tanski, Allison Zavoda, Marissa Floran. Middle Row: Ronda Strnad, Doris Stjepic. Back Row: Claire Lupica, Carly Sivillo, Jocelyn Sefick.

Boys Cross Country



Front Row: Jake Godec, Joe Marchiano, Ricky Sloban, Adam Sellers. Middle Row: Eric Straubhaar, Pat Ryan, Kyle Bynane, Nick Chlad, Scott Wright,Will Hill. Back Row: Dean Gugliotta, Coach Rob Grove, Kevin Rolik, Anthony Car, Sean McCarthy, Andrew Crumb, Tyler Kursh, James Hawkins, Joey Meyer, Coach Chris Smith, Jimmy Quode.

Girls Cross Country



Front Row: Nicole Rantala, Letitia Scavnicky, Ali Kellerhall, Adrea Ayres, Elizabeth Smee, Nina Figer. Back Row: Kelsey Bujdos, Kristen Bandy, Meghan Floran, Marie Latsa, Alyssa Konchan, Coach Mike Seifert.

Varsity Girls Fastpitch



Front Row: Brittany Krainz, Danielle Latine, Courtney Dwyer, Morgan Brandt, Kelly Spellman. Back Row: Coach Jennifer Molnar, Kaylee Thistlewood, Brianna Kiel, Katie Braun, Amber Smalley, Kelsey Pacholke, Kara Fitzgerald, Coach Rachel Pacholke, Coach K.

Junior Varsity Girls Fastpitch



Front Row: Danielle Easton, Brianna Bongalis, Rachel Swiney, Ashley Frimel, Kelsey Summers. Back Row: Coach Jennifer Molnar, Samantha Thatcher, Gabby Miller, Kathy Shepherd, Kaylee Tomasek, Allyssa Guy, Emily Koudaela, Malissa Rambeau, Coach K, Coach Rachel Pacholke.

Boys Football

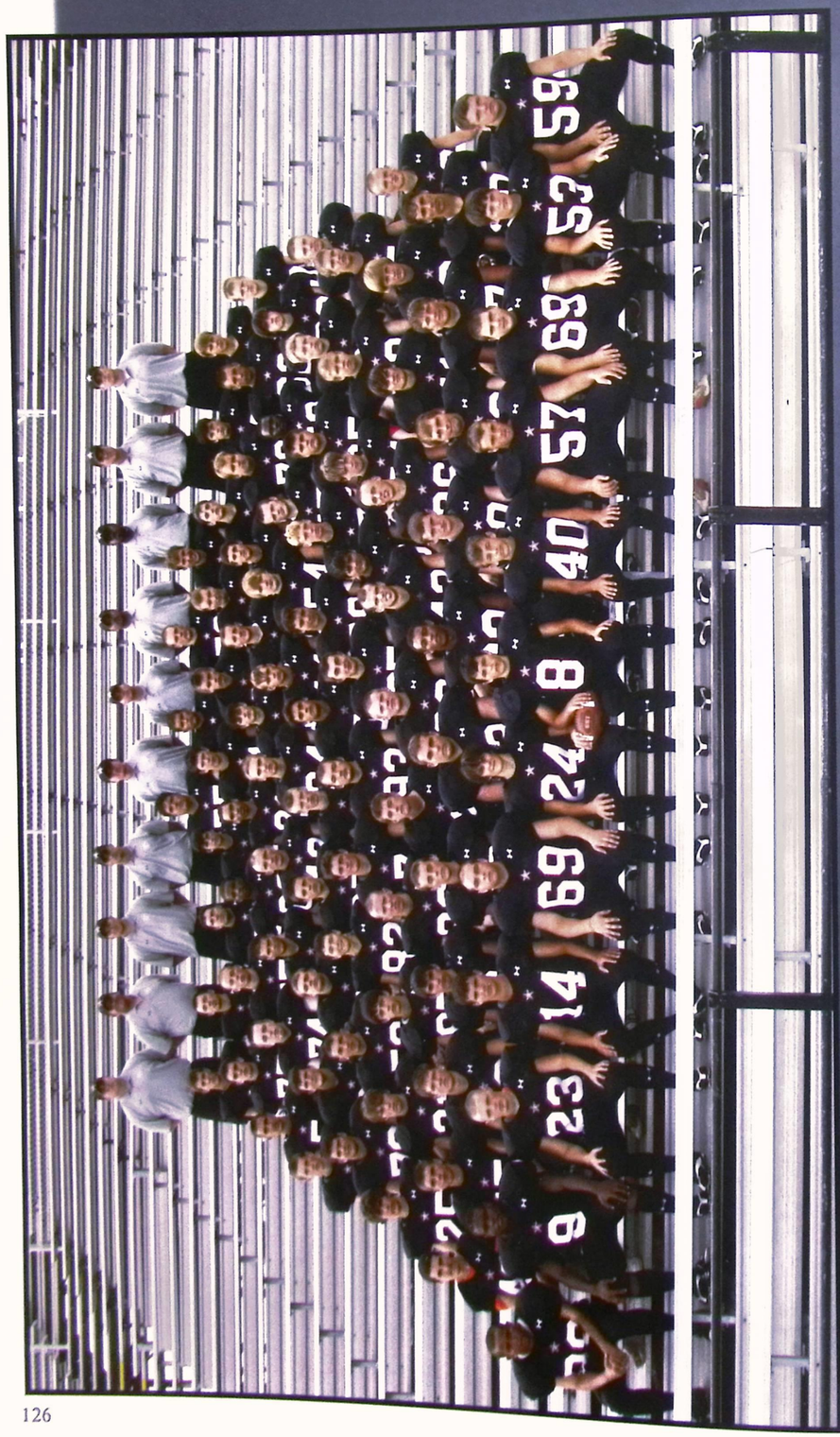

Front row: Charles Hereford, Saeed Brown, Andy Watson Jr, Josh Croyle, Jon O'Brien, TJ Hartman, AJ Strnad, Gregg Hoberney, Billy Woodside, Dominic Bencivenni, Michael Sell, DJ Bartholomai. Second row: Ron Bolden, Brent Bryner, Austin Gomez, Justin Knight, Dan Blatnik, Nick Polito, Jordan Morris, Collin Boothe, John Piller, Brennan Torok, Alex Bizily. Third row: Nick DiFrancesco, Josh Likovic, Anthony Johns, Joe Dilisle, Anthony Bagliano, Mickey Quinn, Mario D'Amico, Jon Boothe, Cody Weisbarth, Taylor Pecsi, Brian Glodowski. Fourth row: Tim Zadell, Michael Sell, Nurik Eldosov, Dan Volk, Andi Hila, Goran Vrhovac, Bryan Brunskole, Conner Fish, August Trombetta, Louie Batich. Fifth row: Sam Fisher, Anthony Klobas, Mitch Bartolomai, David Blatnik, Dylan Coda, Cameron Corona, Carmen Corrao, Kyle Denihan, Nick Collins, Dan Preston, Andrew Formick. Sixth row: Ben Josipovich, Ronnie Richards, George Gresko, Ante Lozancic, Matt Ridenour, David Marcum, Ethan Weist, Brandon Watson, Daniel Yalleh, Zach Evans. Seventh row: TJ Dowhan, Mike Vlasz, John Johnson, Damon Pierce, Philip Arnold, Charlie Stitts, Ryan Frank, Aaron Adam, Mike Frank, Kyle Holzheimer. Eighth row: Matthew Shriver, Travis Sandstrom, DJ Krizancic, Dan Miller, Brandon Favors, TJ Graham, Glenn Pritchard, Jeremy Lemieux, Joe Caspio, Anthony Daykin. Ninth row: Tim Zadell, Brad DiFrancesco, Pat Stitts, Shawn Richter. Coaches: Brian Godek, Pat Kwiatkowski, Jack Wagner, Nick Tomba, Pat Snodgrass, Andy Drozd, George Burich, Kahari Hicks, John Aleric, Mike Fellenstien.

Boys Golf



Front Row: Zach Camloh, Matt Clayton, Ryan Hufnagle, Brandon Hufnagle, Dan Hoberney, Sam Yokoyama, Nick Pennypacker. Back Row: Coach Matt Fundak, Spencer Hill, Danny Burrington, Payton Anderson, Frank Hufnagle, TJ Hanna, Stephen Slocum, Coach Matt Kozlevcar.

Girls Golf



Front Row: Susan Fierle, Alley Arrison, Natalie Hocevar, Sarah Nickels. Back Row: Coach Jack Zenz, Amber Smalley, Katie Braun, Kaitlyn Knapik, Alaina Land, Coach Dan Phillips.

Varsity Boys Soccer



Front Row: Jimmy Elliott, Ray Balas, Christian Bellis, Zach Hipp, Jesse Moore, Junior Skovira. Middle Row: Zeljko Musa, Matt Abramczyk, Nuvsultan Eldosov, Kyle Shockey, Ivan Pandza, Louis Paroska, Lorenco Batarilo. Back Row: Coach Steve Misick, Vjeko Dedic, Anes Slijivo, Billy Frank, Alex Skale, Nick Ban, Max Hrnyak.

JV Boys Soccer



Front Row: Billy Bean, Alex Flick, Nick Kraynyak, Nick Yokoyama. Middle Row: Jason Taylor, Matt Moses, Richard Legan, David Elliott, Davor Karac. Back Row: Nick Ban, Charlie Mitchell, Nick Katava, Taylor Hope, Mitch Linke, Coach Matt Hmyak.

Girls Varsity Soccer



Front Row: Samantha Golden, Kylie Pelow, Justyn Bencina, Claire Fredriks, Olivia Cook, Rachel Meglich, Jordan Poe. Middle Row: Sean Dorsey, Nicole Pontious, Josie Sopta, Ashley Cromie, Julie Abrams, Ashley Sosic. Amie Simunic, Coach Jennifer Tompkins. Back Row: Kayla Ulizzi, Kelsey Pacholke, Chelsea Matzen, Arielle Scavnicky, Macy Araps.

Girls Junior Varsity Soccer



Front Row: Antonija Lozancic, Justyn Bencina, Claire Fredriks, Hannah Reinhard, Olivia Cook. Middle Row: Coach Sean Dorsey, Danielle Easton, Samantha Golden, Macy Araps, Tiffany Purtell, Brittany Stuber, Coach Jennifer Tompkins. Back Row: Ashley Cromie, Josie Sopta, Kelsey Pacholke, Julie Abrams, Brittany Cairns.

Girls Tennis



Front Row: Laurianne Ponsart, Kaitlin VanBoxel, Halle Butler, Chelcie Tate. Back Row: Hillary Kursh, Paige Koenig, Slavica Jeras, Tiffani Pike, Coach Kara Maruschak.

Boys Tennis



Front row: Dylan Coda, Tyler Evinsky. Middle row: Erik Kemeliotis (coach), Darrick Streffeler, Pat Early, Mitch Bolin, Matt Bolin, John Aleric (coach). Back Row: Jon Kovacic, Aaron Adams, Matt Moses, Zach Camloh, Steve Andras.

Boys Track



1st Row: Joey Marchiano, Nick Yokoyama, John Piller, Clay Sherwood, Jake Godec, Dan Volk, Scott Wright, Nick Chlad, Fred Kovach. 2nd Row: Cody Fetherott, Joe Delistle, Taylor Hope, Will Hill, Dan Preston, Kyle Denihan, Zach Province, Matt Abramczyk 3rd Row: Alex Skale, Jason Abramczyk, Tyler Kursh, Eric Straubhaar, Bobby Johnston, Brian Ferrari, Josh Province, Collin Boothe, Anthony Daykin. 4th Row: Jon Ludwig, Dean Gugliotta, Kevin Rolik, Sean McCarthy, Zach Hipp, Will Wehr, Connor Fish, Nick Murg. 5th Row: Billy Beam, Alex Gomez, Joe Meyer, Anthony Car, Mike Caputo, 6th Row: Coaches Brian Godek, Mike Falenstein, Chris Smith, Rob Grove, Joe Weigand, Mike Lemponin, Tara Smith.

Girls Track



First Row: Samantha Golden, Juneann Fraser, Macy Araps, Monica Busam, Beth Smee, Becky DeRosa, Julianne Gardner, Antonija Lozancic. Second Row: Julie Abrams, Letitia Scavnicky, Julie Thrower, Jocelyn Sefick, Jessica Blau, Hayley Bruck, Molly Mausar. Third Row: Dezaray Gay, Kristen Bandy, Chelsea Matzen, Wanda Snyder, Gina Cortnik, Caitlin Fish, Becky Slocum, Clair Firestos. Fourth Row: Coaches Weigand, Felenstein, Head Coach Godek, T. Smith. Fifth Row: Coaches Lempenen, C. Smith, Grove.

Varsity Girls Volleyball



Front Row: Samantha Sulecki, Bella Latine, Leah Wolf, Lindsay Zollos. Middle Row: Lizzy Wade, Kailey Maurer, Katerina Hohlfeld, Kristen Stuber, Stephanie Vogel, Autumn Carter – Fischlin. Back Row: Coach Jennifer Cawrse, Coach Jamie Field, Wanda Snyder, Becky Slocum, Coach Erik Poje, Dana Gasiorowski, Rachel Patrick, Coach Paul Force, Coach Andy Palermo.

Freshman Girls Volleyball



Front Row: Keileigh Klein, Kaylee Tomasik, Allie Guy, Kasey Petrecca, Nicole Pescho. Back Row: Coach Jennifer Cawrse, Coach Erik Poje, Sarah Crick, Hannah Fisher, Coach Paul Force, Clair Firestos, Coach Jamie Field, Coach Andy Palermo.

JV Girls Volleyball



Front Row: Bella Latine, Nikki Haller, Nikki Gvora, Morgan Brandt. Middle Row: Shae Hereford, Molly Mausar, Taylor Duy, Rebecca Zadell, Carly Spadaro. Back Row: Coach Andy Palermo, Coach Paul Force, Autumn Carter- Fischlin, Sara Kienzl, Coach Jamie Field, Gabrielle Miller, Bri Kiel, Coach Erik Poje, Coach Jennifer Cawrse.

Band Council



Front Row: Amnda Lewis, Sam Paradise, Emily Rydzinski. Second Row: Kim Bosu, Ashley Zelina, Rhiannon Resor, Hannah Curtis. Third Row; Dylan McFarland, Victorialyn Keay, Becky Strauss, Maddie Niederkorn. Back Row: Rory McComb, Curly McGlynn, Stasik Hardman, Michael Moyseenko, Anthony Collins.

Competition Cheer



Front Row: Stephanie Barkey, Hannah Weaver, Allison Mihalek, Lindsey Nuibe, and Rebecca Roskos. Back Row: Isabelle Delzoppo, Megan Trebec, Brittany Rios, Hope Bratcher, and Marissa Gehrisch.

Art

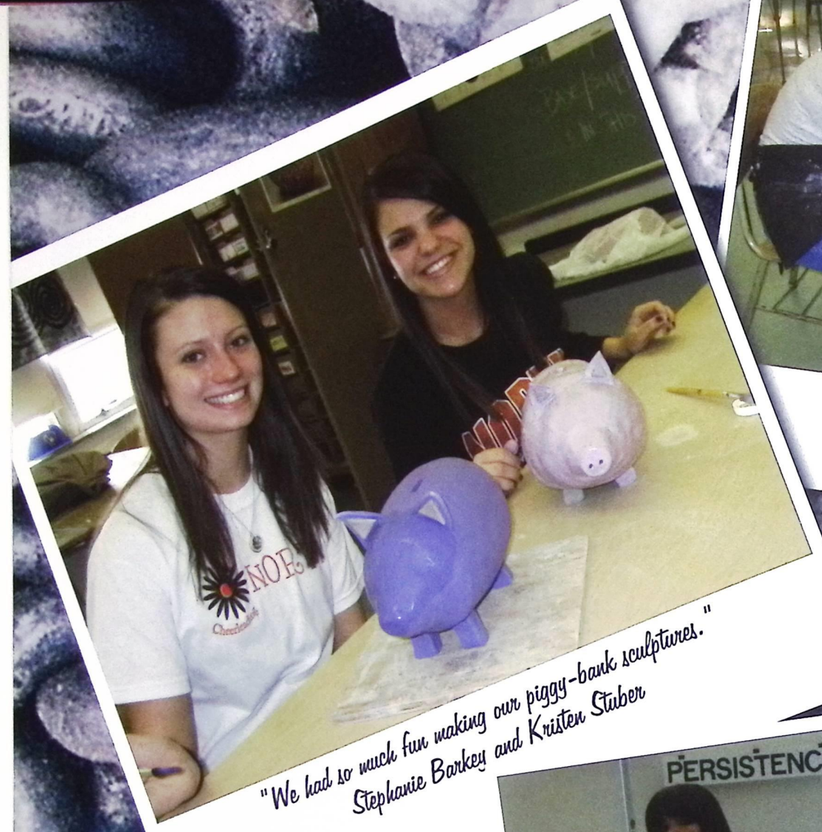

"We had so much fun making our piggy-bank sculptures."
Stephanie Barkey and Kristen Stuber



Charlotte Chabail

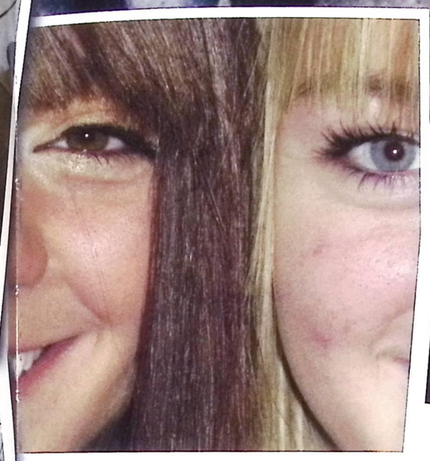

Rita Antolick and Hillary Kursh

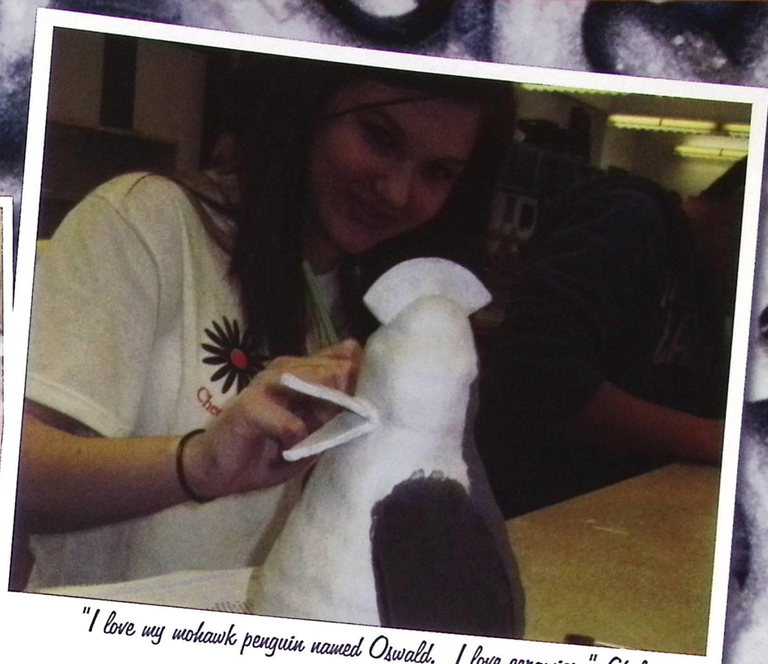

"I love my mohawk penguin named Oswald. I love ceramics." Chelsey Plaisance



Chanell Harrison



"Ceramics is so much fun."
Brittany Rios

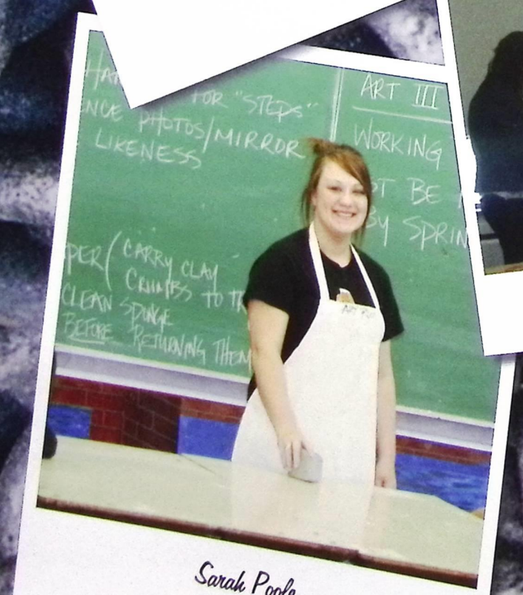

Sarah Poole



"Had "Bunches" of fun making my piggy-bank."
Kelsey Bujdos

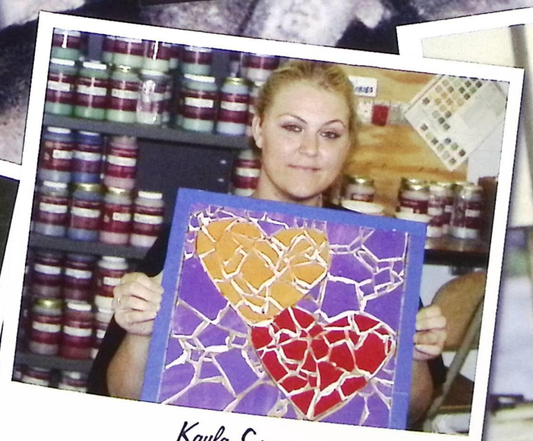

Kayla Sweeney



Aaron Stemple

Business & Computers

"Computer Science with Ms. Zukerman is the BEST way to start off the day!!!" Jaimee Bowen and Aimee Lasher

John Sauto

"Computer class is fun!" Marina Mijic

Sarah Holden

Mr. Fundak

"We love making PowerPoints!" Bailey Velichka and Doris Stjepic

"I like computers!" Ryan Shockey

"What I will always remember from Personal Finance class is the power of saving. A penny saved is a penny earned." John Ginter and Jeff Thrower

"What I learned in Personal Finance class is the key to financial success." Isabelle DelZoppo

"Teaching Personal Finance classes is rewarding to me because each day I'm able to help students lead financially responsible lives." Mr. Stasa

Cooking & Independent Living

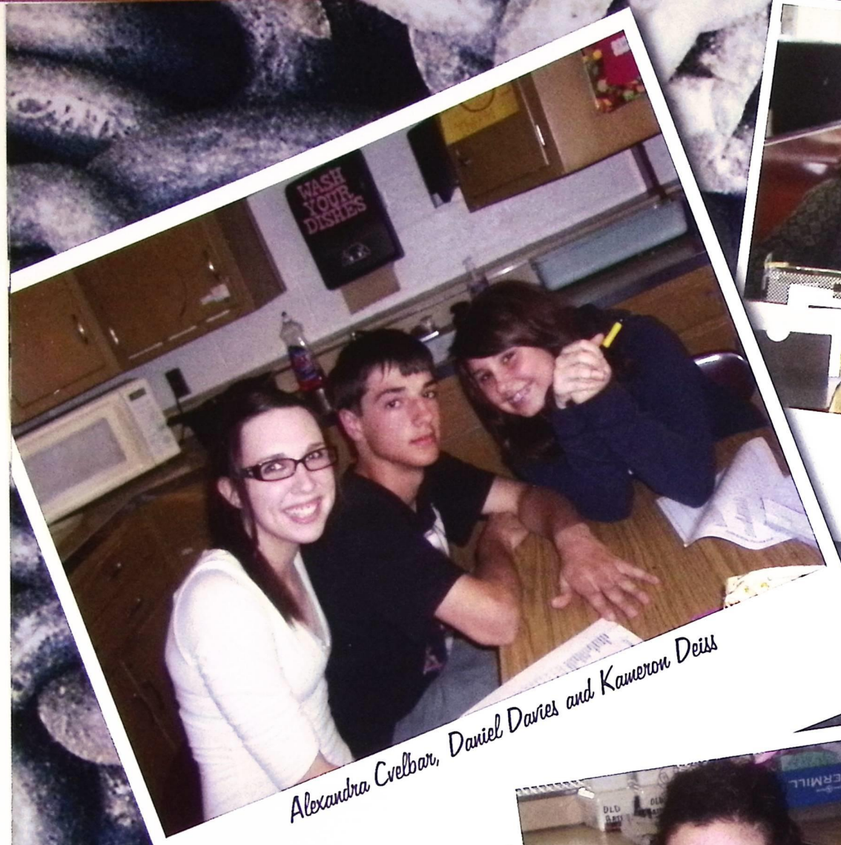

Alexandra Cvelbar, Daniel Davies and Kameron Deiss

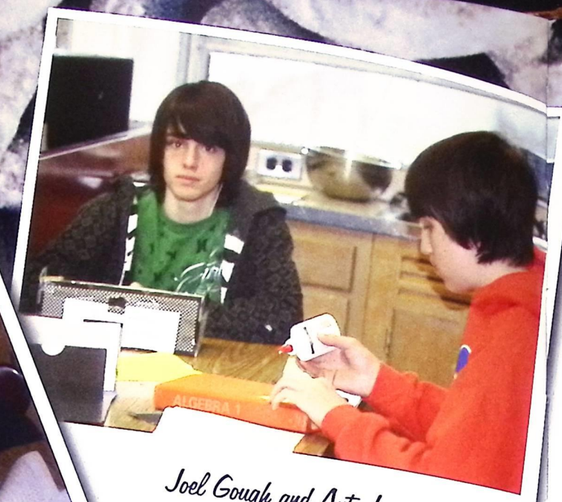

Joel Gough and Anto Ivicevic



Joseph King



Mechanical babies allow the students to feel the twenty four hour care necessary for raising a child. I want a bottle! Change me!



Ms. McKibben

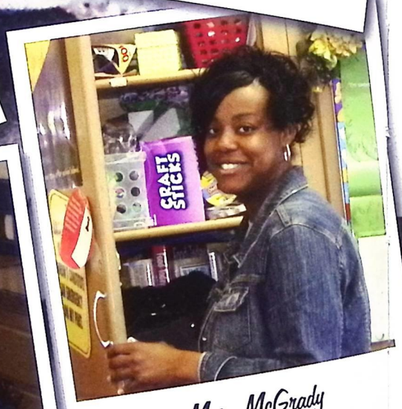

Mrs. McGrady

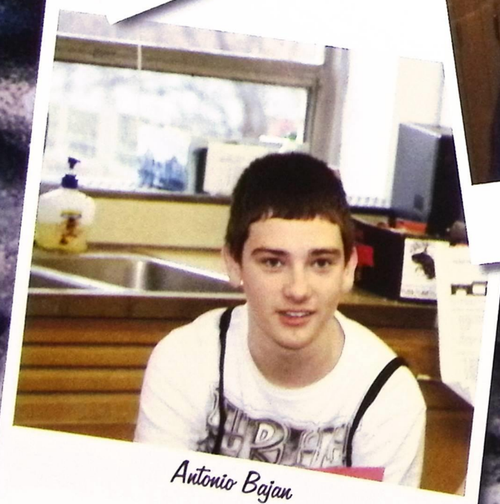

Antonio Bajan



Kayla Tranter



Kyle McLaughlin

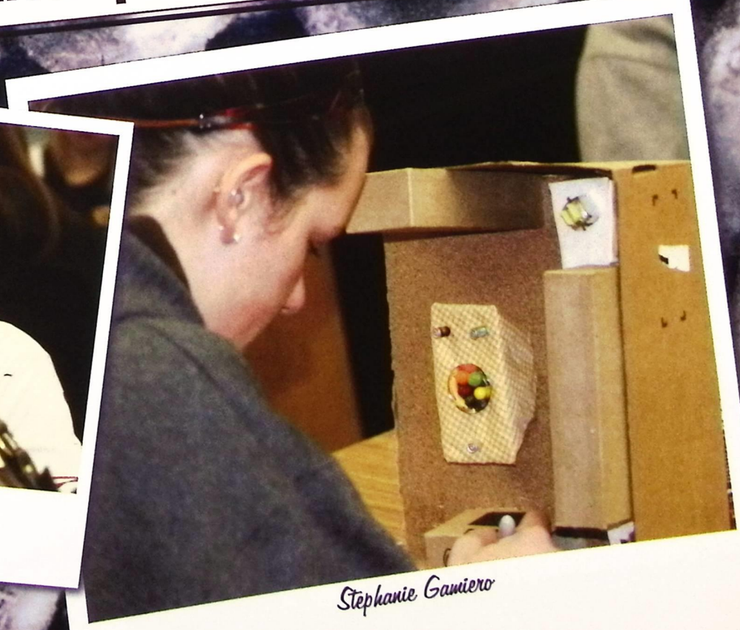

Stephanie Gamiero



Taylor "T.J" Hanna, Joseph Tanksley, Elissa Wheaton and Alyssa McClendon

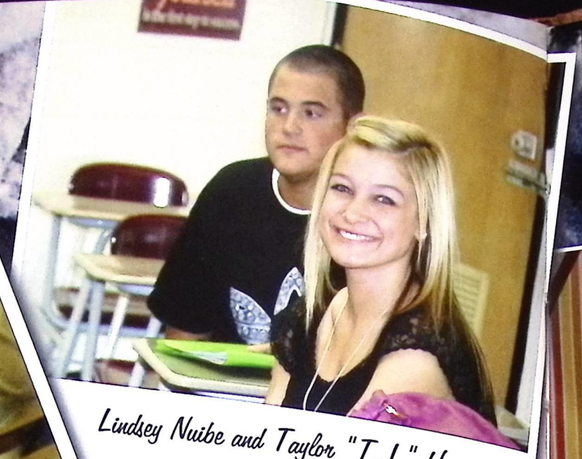

Lindsey Nuibe and Taylor "T.J." Hanna

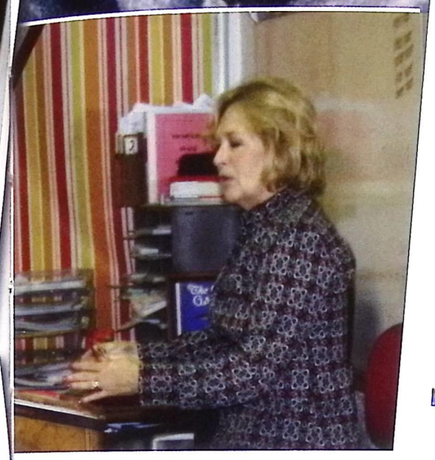

"Tomorrow and tomorrow and tomorrow." Mrs. Wagner.



Hillary Kursh, Nursultan Eldosov, Lindsey Nuibe, Kyle Swalley and Andi Hila "Beware El Tigre!"

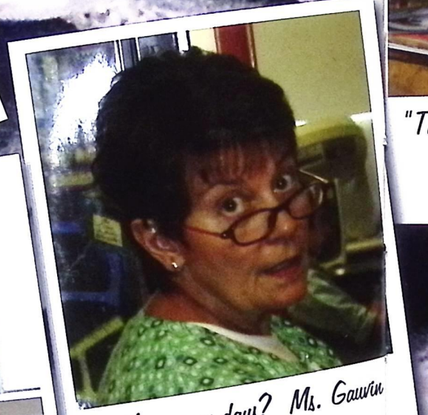

How many days? Ms. Gawin



Ms. Slak ponders a point during a discussion in British Literature Class

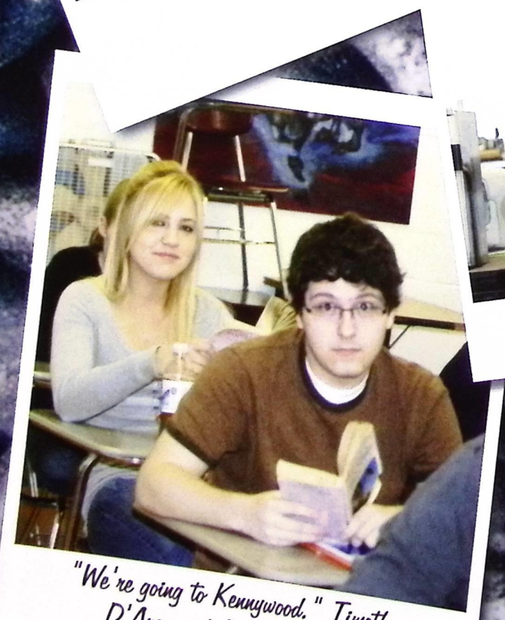

"We're going to Kennywood." Timothy D'Arcy and Angela Edmiston

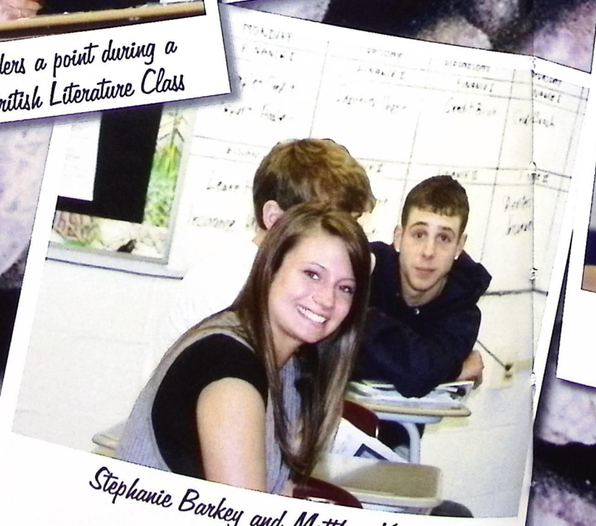

Stephanie Barkey and Matthew Kochman

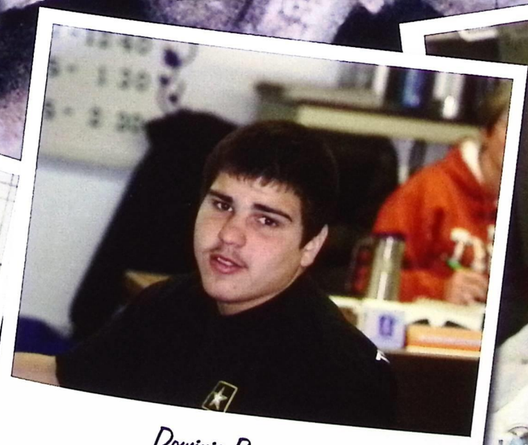

Dominic Bencivenni

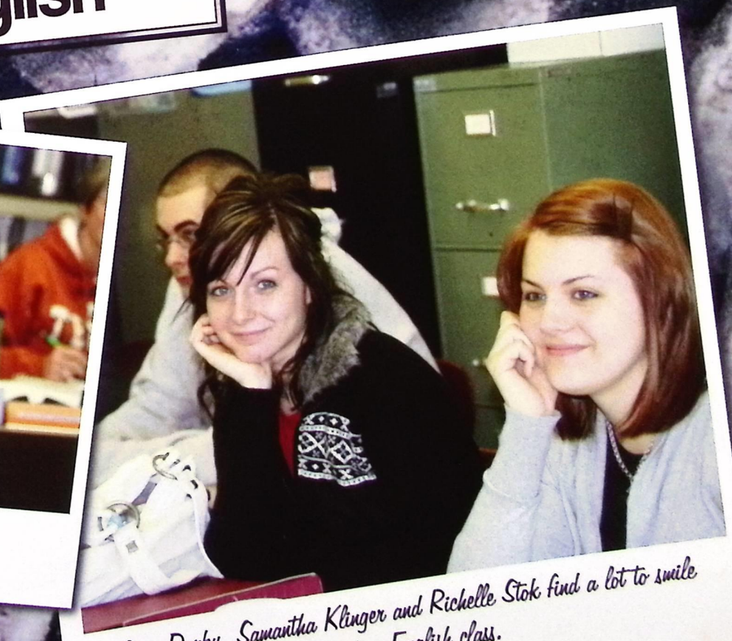

Sean Darby, Samantha Klinger and Richelle Stok find a lot to smile about in English class.

English

Foreign Language



Cody Stone



¡Hola! Me llamo Taylor Hope
Este es mi amigo Brandon Favors



"Deutsch macht spass!" Frau Neff

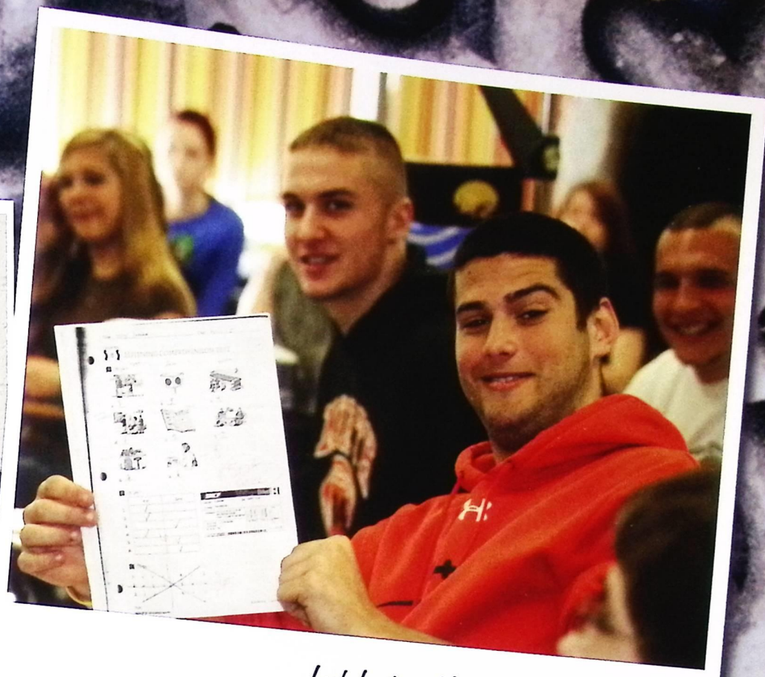

Look I got an A!

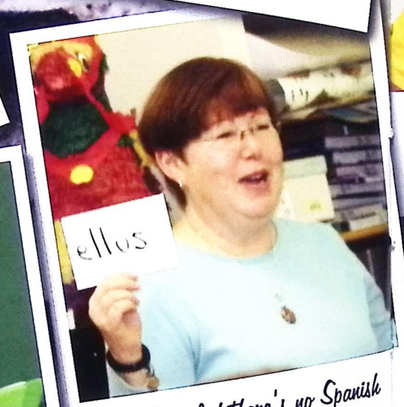

"I'm glad there's no Spanish OGT." Ms. Sholle

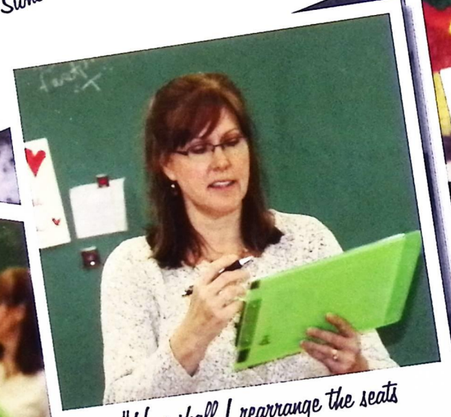

"How shall I rearrange the seats next week?" Mrs. Evanko



"I wish I knew what she was saying!" Jeffrey Offak

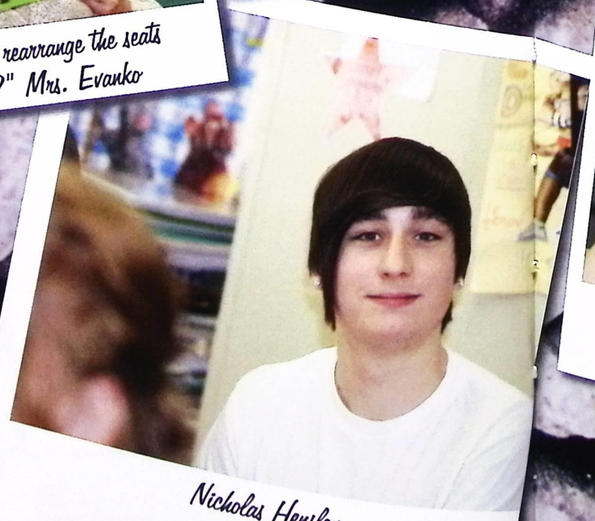

Nicholas Hensley



Europe is just a plane trip away.

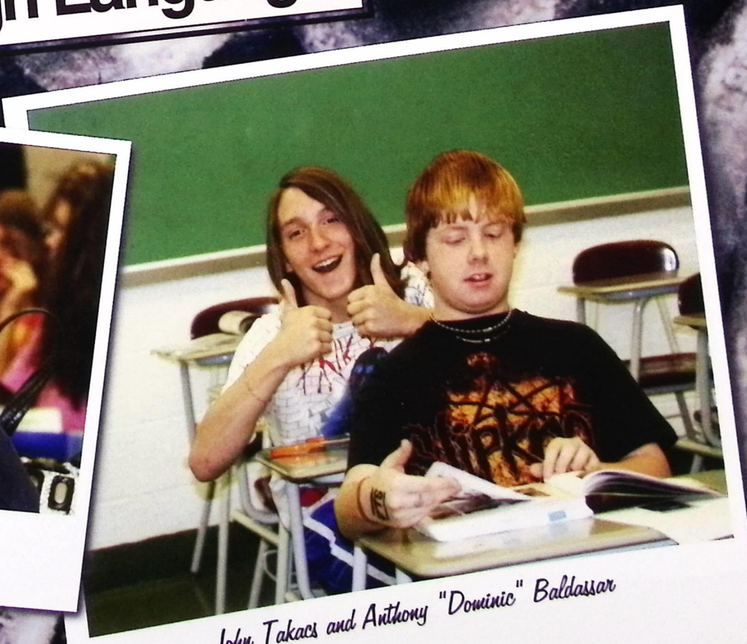

John Takacs and Anthony "Dominic" Baldassar

Health & P.E.



"Chillin, waiting for the bell to ring." Amanda Lowther

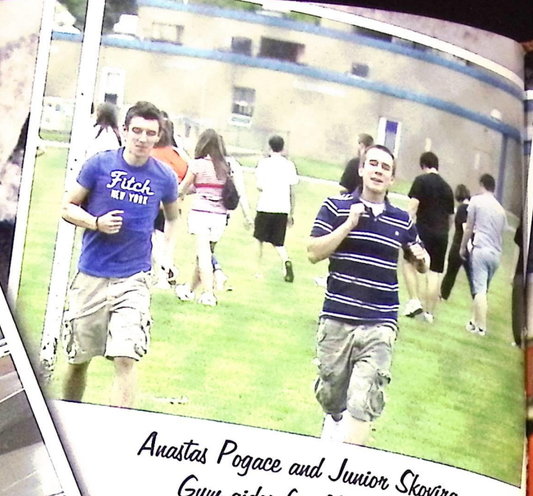

Anastas Pogace and Junior Skovira
Gym aides for Mr. Grove



"Where is your uniform?" Mr. Aleric

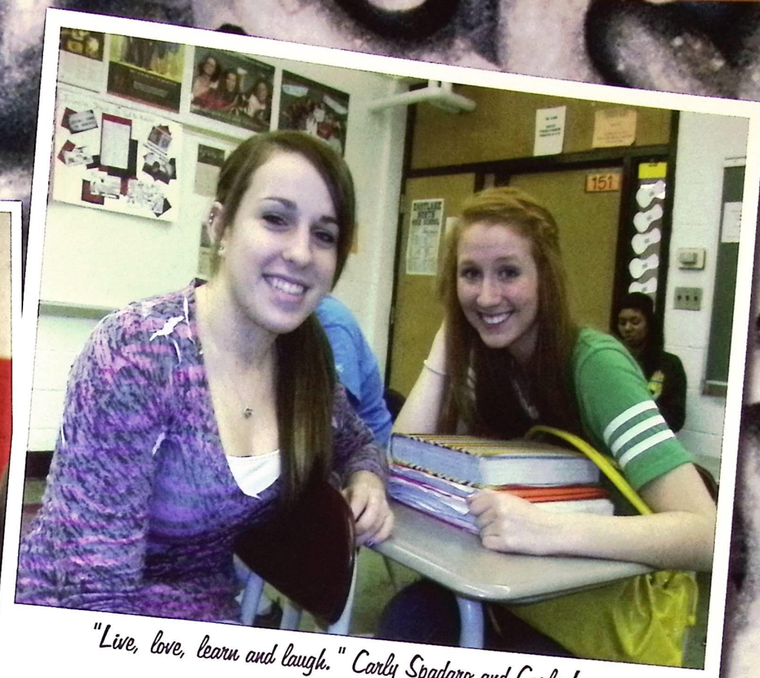

"Live, love, learn and laugh." Carly Spadaro and Carly Luciani

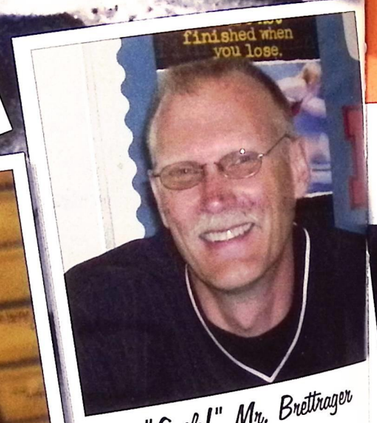

"Smile!" Mr. Brettrager

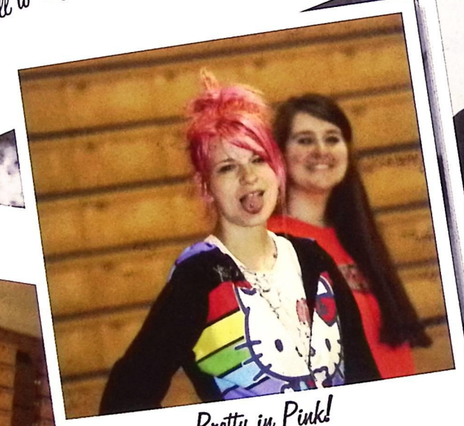

Pretty in Pink!

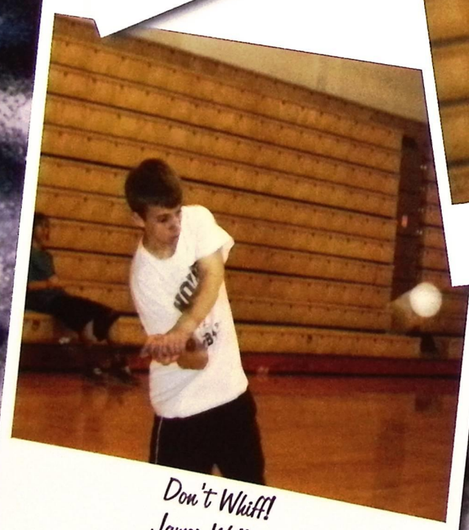

Don't Whiff!
James Williams

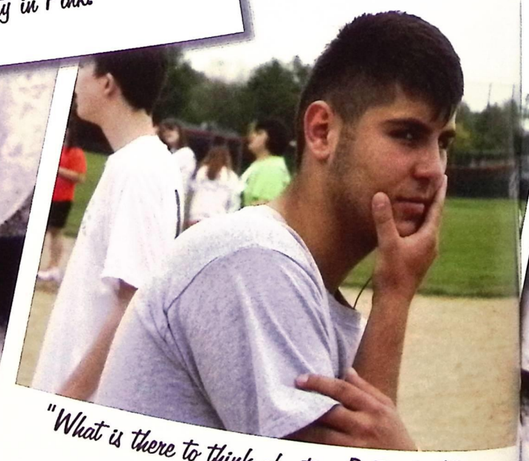

"What is there to think about in P.E. class?"
Zeljko Musa



"Hanging out under the trees." Jeffrey Louis



"Just happy to be in Mr. Grove's P.E. class." Gina Cortnik and
Wanda Snyder

Industrial Arts



"Small engine rebuilding is good to know." Erik Maksymowicz

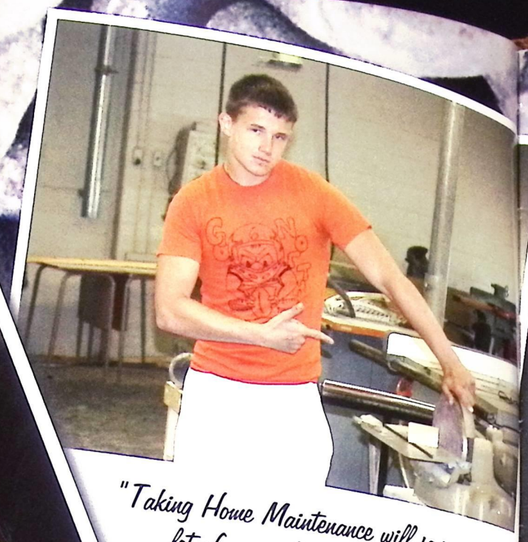

"Taking Home Maintenance will save me a lot of money." Clay Sherwood

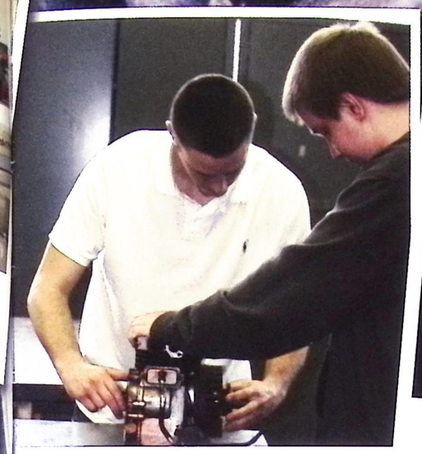

Putting flywheel back on a small engine are Ethan Robey and Gary Marich



Stay away from the light!

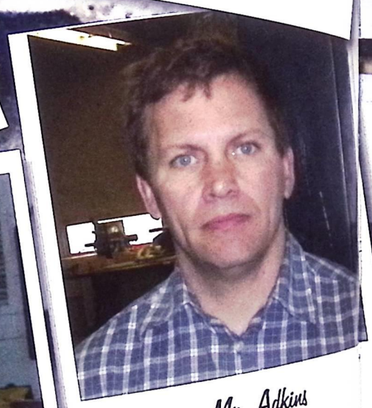

Mr. Adkins

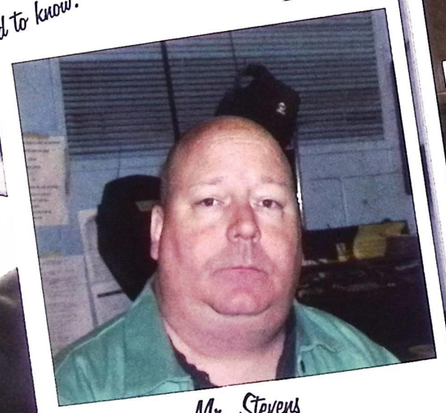

Mr. Stevens



I hope this engine still works!



Look at this weld!

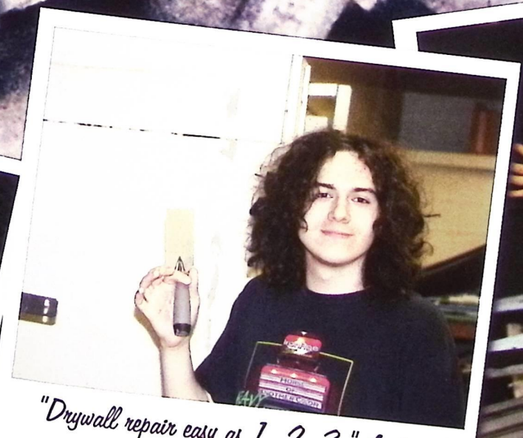

"Drywall repair easy as 1, 2, 3." Austin McFarland



Troy Wenz, Mario Corrao and Adam Madeya



"What is Jason Abramczyk up to now?" Ms. Kovac

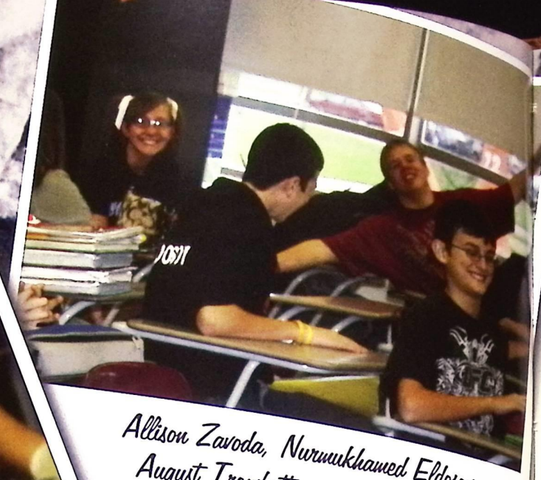

Allison Zavoda, Nurmukhamed Eldosov, August Trombetta and Ewri Ismaili.



"Is it legit?" Ms. Molnar

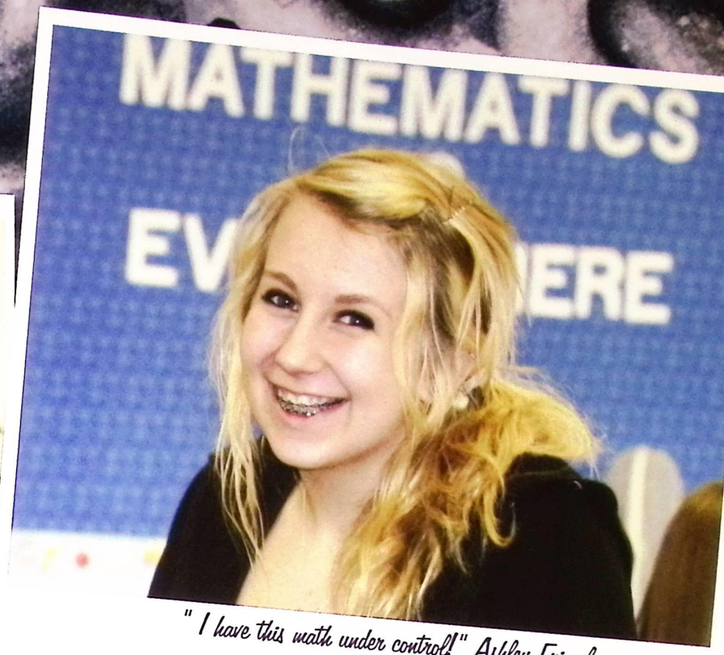

"I have this math under control!" Ashley Frimel



"Do I hear a cell phone?" Ms. Augusta



"It's all fun and games until . . . no, wait, it's always fun and games." Mr. Bain



"I'm the teacher's pet." Julie Abrams and Rachel Artino

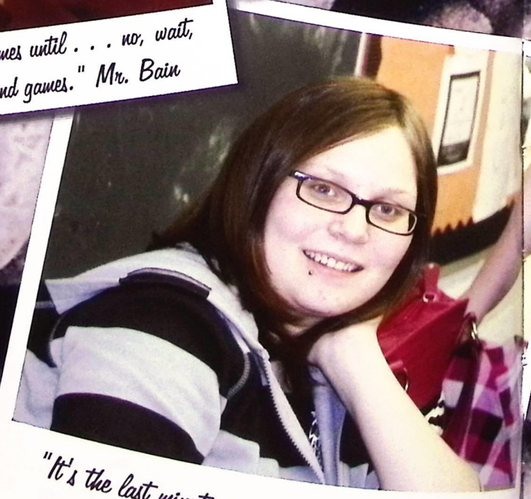

"It's the last minute in math; it's party time." Nicole Karmos

Math



"Man these games are really fun." Mr. Pavalko

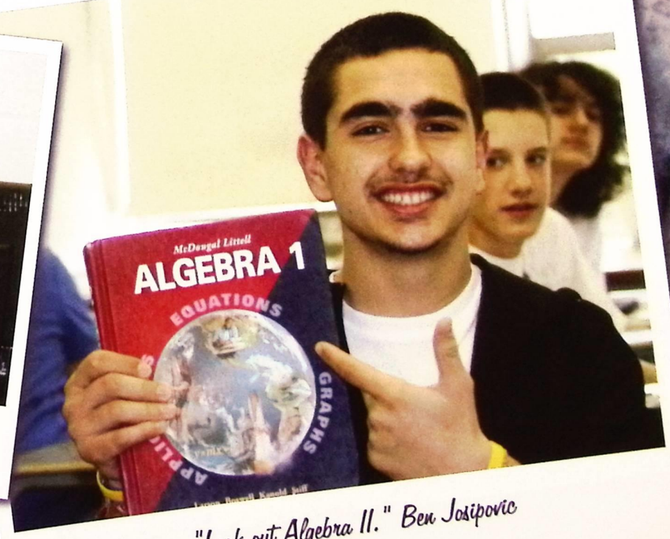

"Look out Algebra II." Ben Josipovic

Music



Let's take it again from the top.

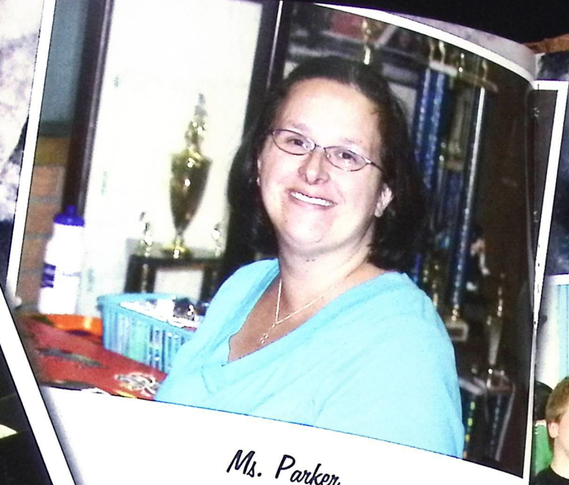

Ms. Parker

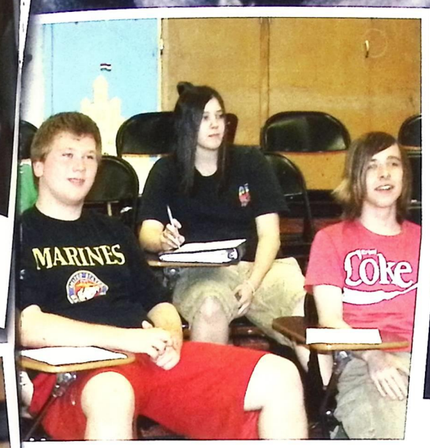

So what is a treble clef?

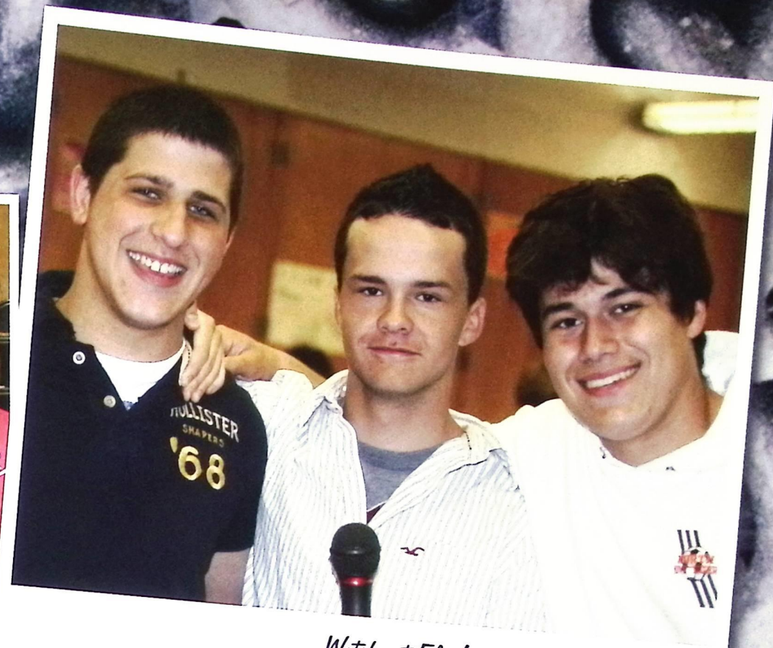

Watch out Elvis!

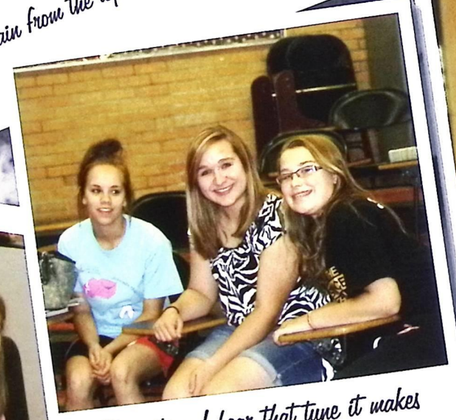

Every time I hear that tune it makes me smile.



"Professionalism, Poise, and Phocus." Mr. Carney



Reading, writing and music!



Music class is a blast!



Really? Guys, I tell you every day I'm not going on a date with either of you!



Thumbs up!

Science



Jonathan Boring

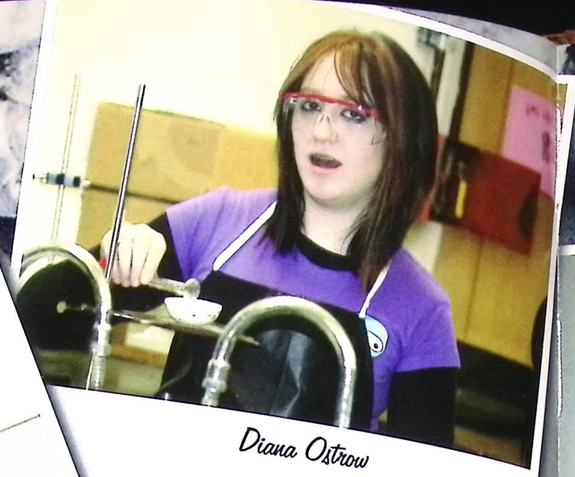

Diana Ostrow



Yes, Albert Einstein is my best friend.

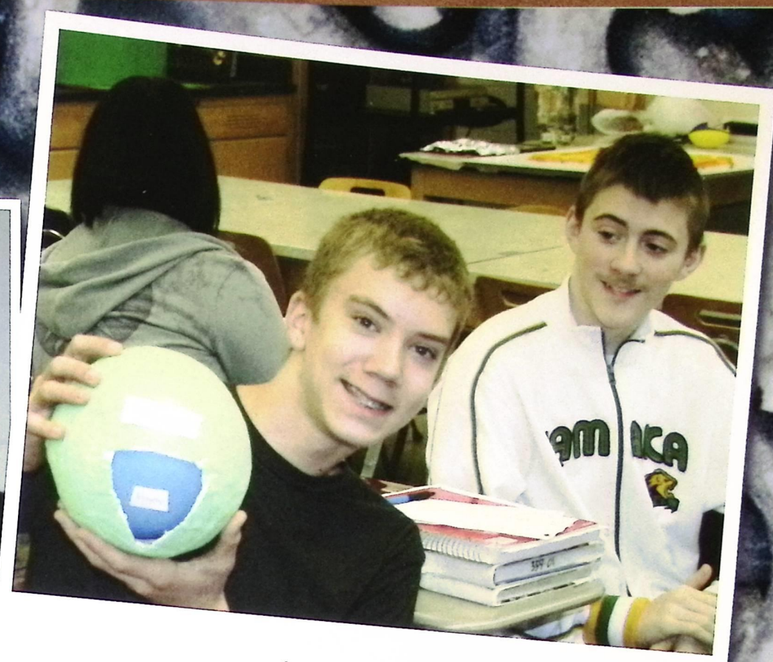

Look what I made, Mom.



John Juchnowski

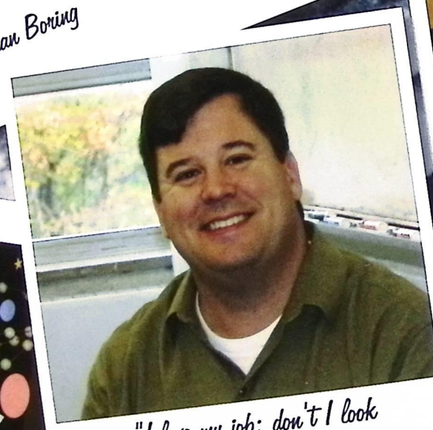

"I love my job; don't I look happy?" Mr. Powaski



Science is out of this world!

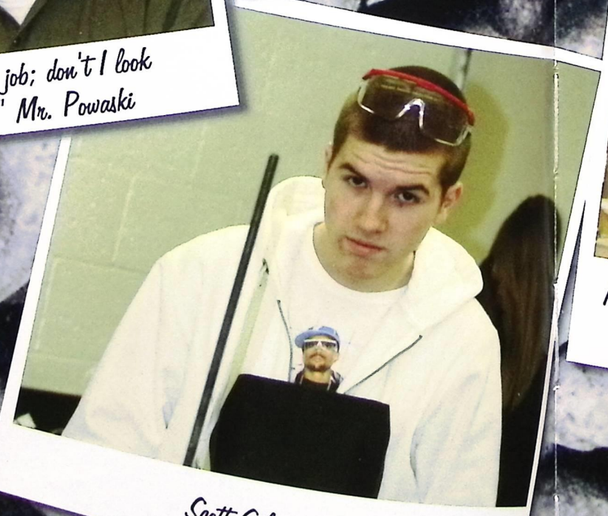

Scott Gilmour



Renee Parks, Mrs. Tomb and Christopher Cook

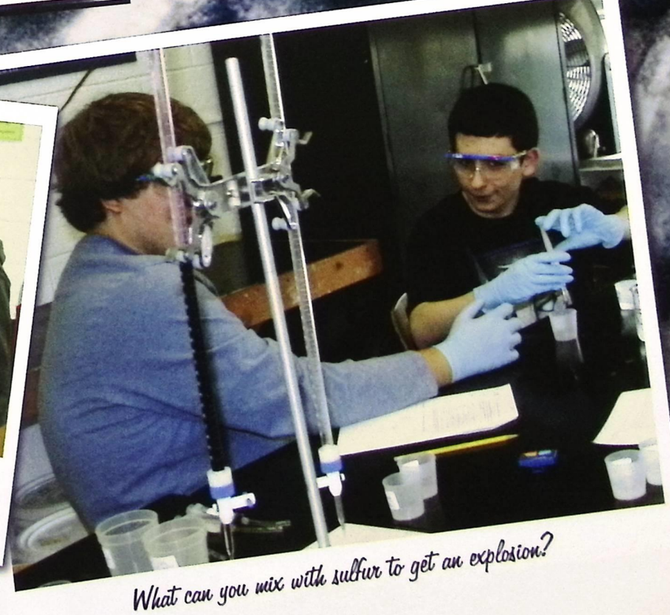

What can you mix with sulfur to get an explosion?

Social Studies



CNN Correspondents!

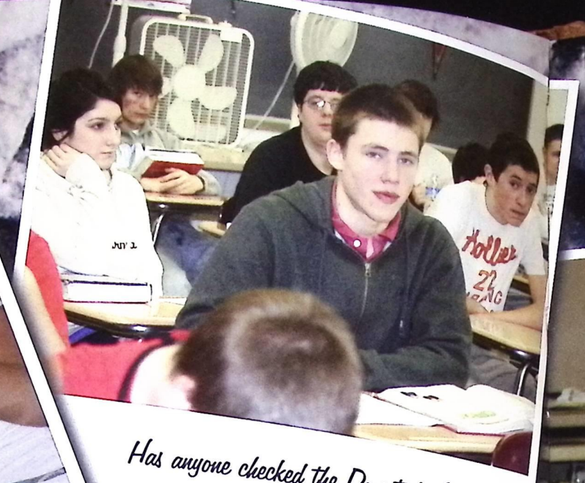

Has anyone checked the Dow today?

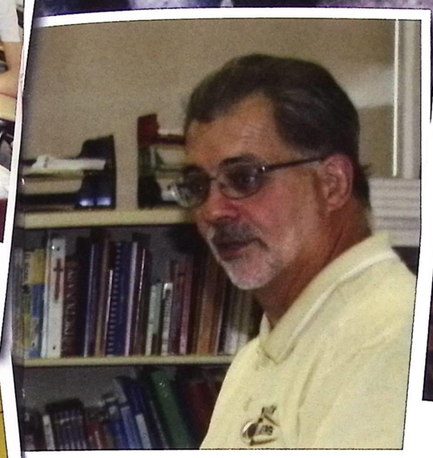

"Really!!" Mr. Ferline

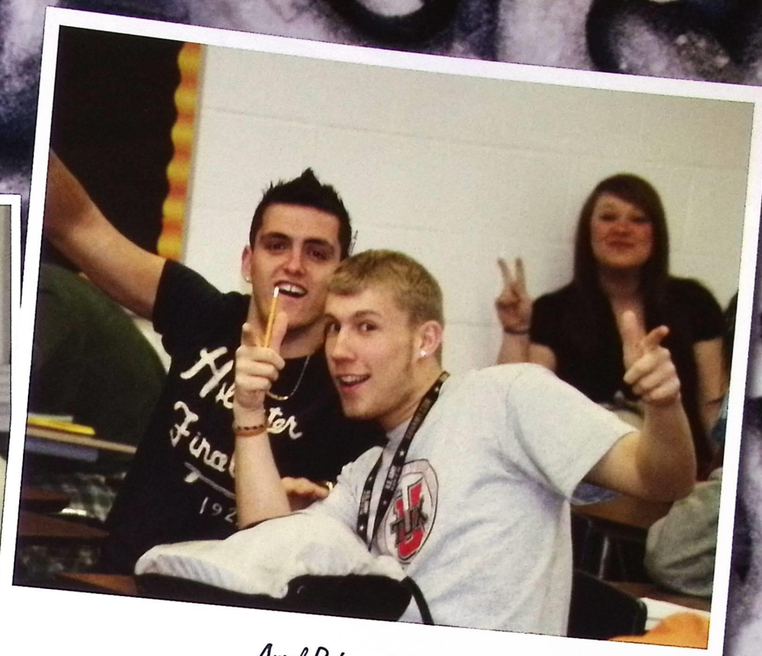

Aurel Ruko and Andrew Munk

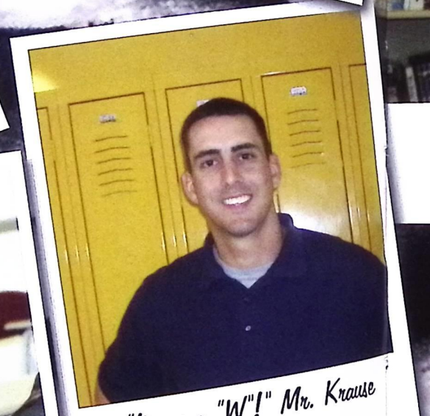

"It was a "W"!" Mr. Krause

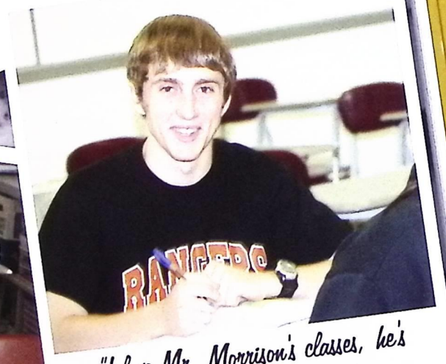

"I love Mr. Morrison's classes, he's awesome." Nathan Niederkorn



Carli Strauss



First female President!

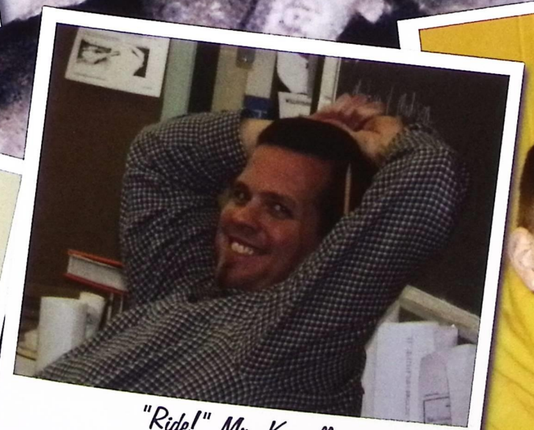

"Ride!" Mr. Kennelly

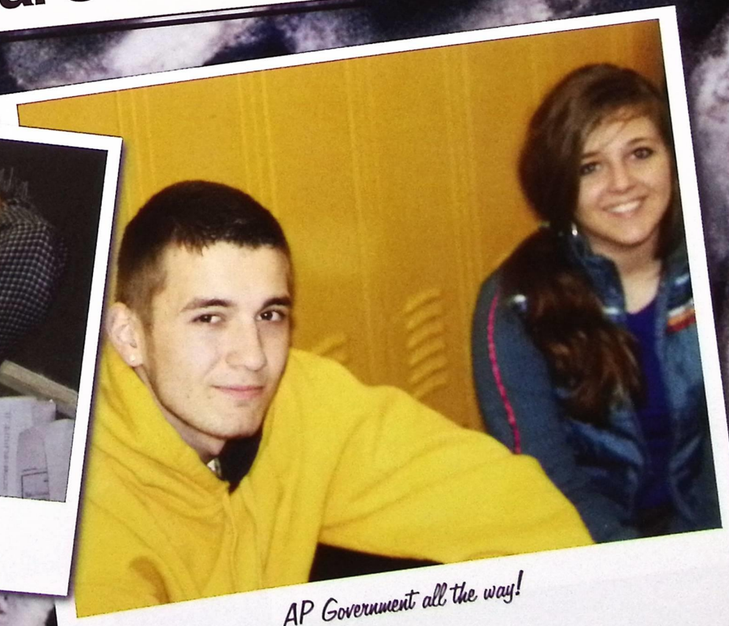

AP Government all the way!

Technical Career



Tracy Augustine

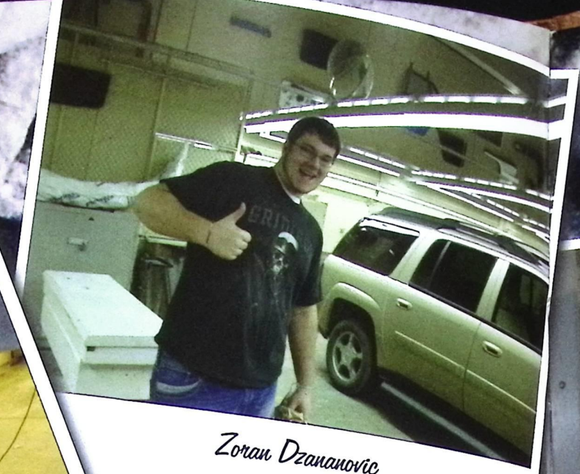

Zoran Dzananovic

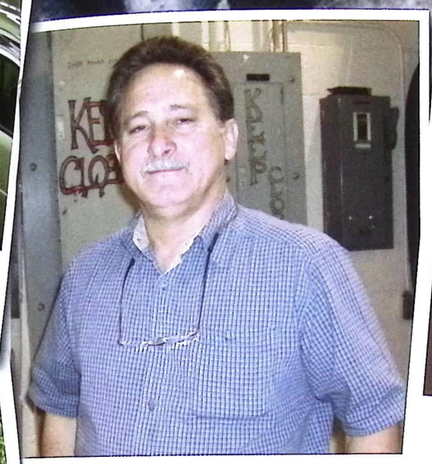

Mr. Benko

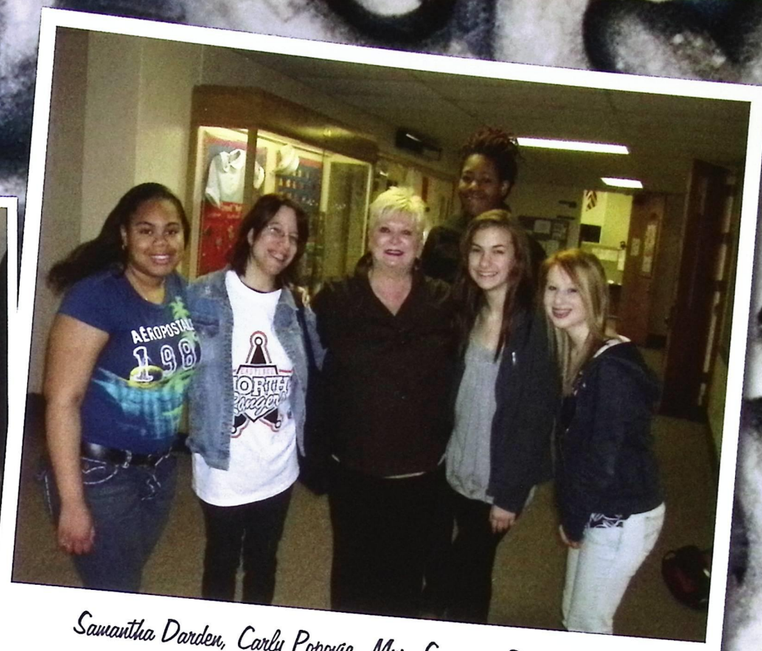

Samantha Darden, Carly Popovic, Mrs. Sweeney, Brittany Crane, Jennifer Evans and Michelle Passmore

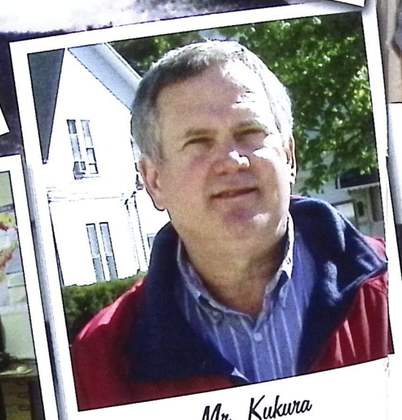

Mr. Kukura



Jacob Cocchi, Seth Rigby, Carly Popovic and Trieu Hoang

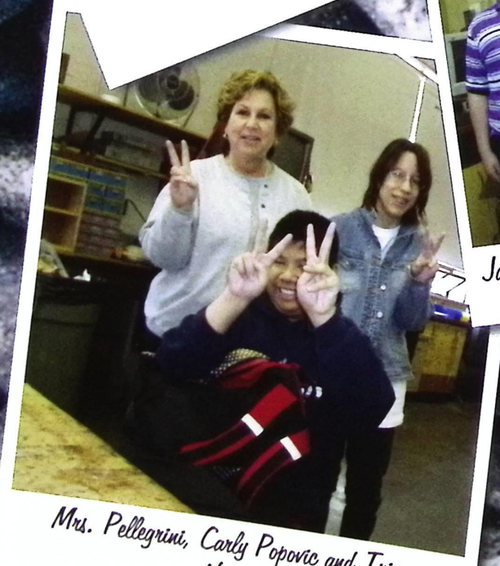

Mrs. Pellegrini, Carly Popovic and Trieu Hoang

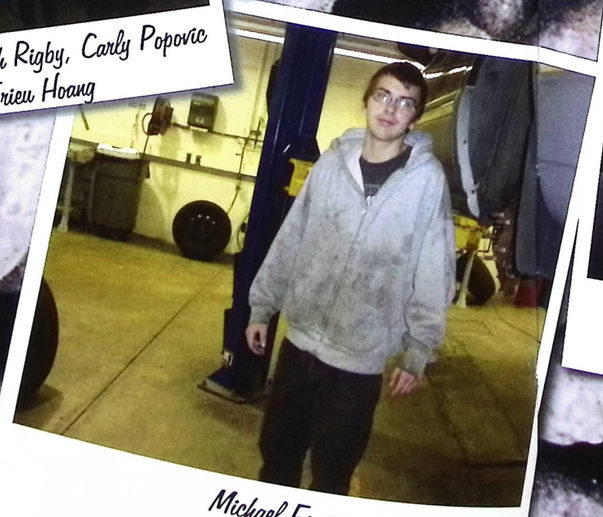

Michael Erwin



Callie Frey, Aja Lovelady and Nathan Reed



Ryan Paull

AcaDec

AcaDec competes with students from other schools in Art, Economics, Essay, Interview, Language and Literature, Mathematics, Music, Science, Social Studies and Speech at an Academic Decathlon competition. Teams consists of three "honors players" with a 3.7 or above grade average, three "scholastic players" with a 3.0 to 3.7 grade average and three "varsity players" with a 3.0 grade average or below. The 2010 team consisted of Mark Sulin, Grant Miller, Jon Walker, Kori Krueger, Paige Koenig, Kaitlyn Kline and Emily Rydzinski. Gold, Silver and Bronze medals are awarded for individual events and total scores. Winning teams advance through the local, regional and state competitions. State champions compete at the national finals. The 2010 team earned the following medals at the State Competition: Jon Walker: gold in speech, gold in interview, silver in essay, silver in language and literature, bronze in economics and bronze in art; Kaitlyn Kline: silver in speech, silver in economics, silver in art, silver in super quiz written, bronze in interview and bronze in music; Kori Krueger: bronze in speech, bronze in interview, bronze in math and bronze in super quiz written; Paige Koenig: bronze in essay and bronze in art.



Competing at the regional competition in Youngstown:
Front row: Elizabeth Smee, Francisca Herrera, Matthew Blau, Emily Rydzinski, Kaitlyn Kline and Juneann Fraser
Back row: Mark Sulin, Paige Koenig, Daniel Burrington, Lance Gentile, Jonathan Walker and Grant Miller

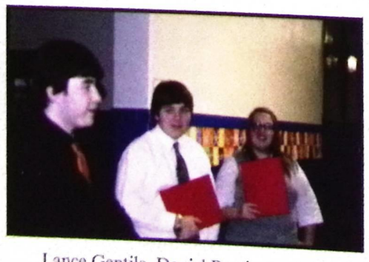

Lance Gentile, Daniel Burrington and Kaitlyn Kline



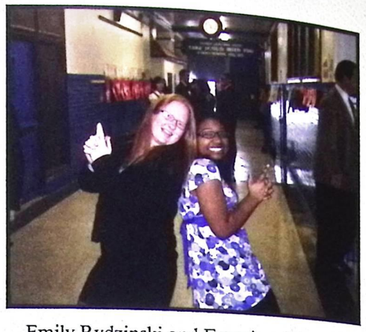

Emily Rydzinski and Francisca Herrera

"Academic Decathlon is some of the hardest work you will have to do in school, but when you go to competition and you're winning you know it's all worth it." Jon Walker (Team member 2008-2010).



Jonathan Walker, Lance Gentile, Daniel Burrington and Kaitlyn Kline

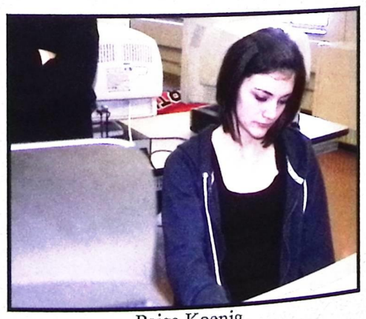

Paige Koenig

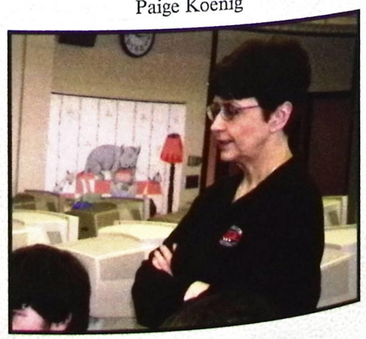

Ms. Slak

"Why do the Japanese draw giant robots, just to make them fight with swords?" Justin Mahoney

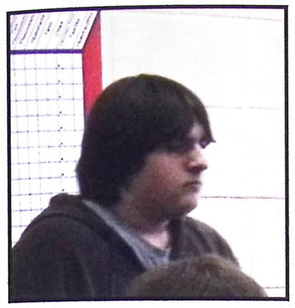

Above: Justin Mahoney
Center: Jessica Yeagley

Anime

The Anime Club meets every Thursday after school. The club watches animated shows that originate from Japan. After each show the members critique the plots and characters, usually with a lively debate as members cast their views.

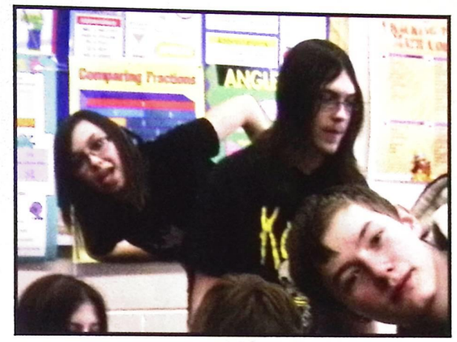

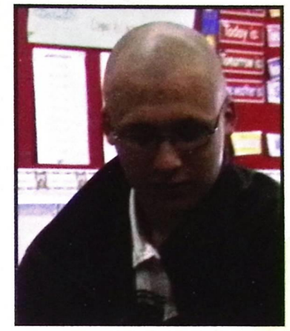

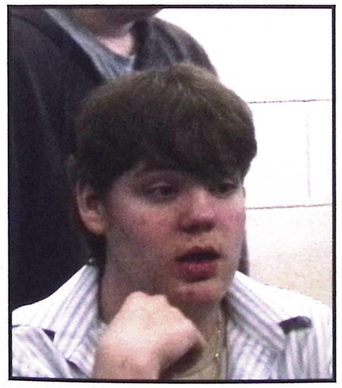

Above: Christopher Powalie
Right: Jessica Yeagley

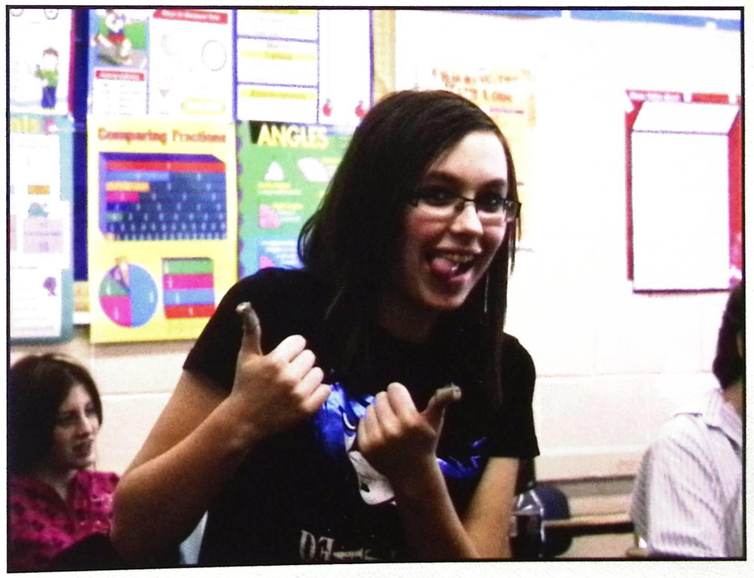

"They are conspiring against me." Christopher Powalie



Michael DeRosa

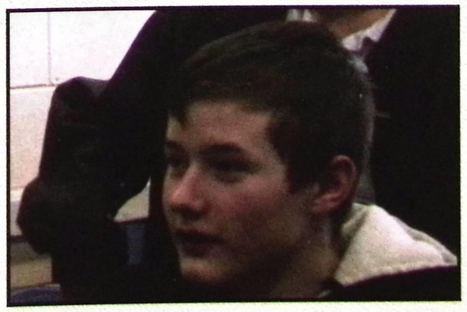

Daniel Sykes - Brown

Bike

This year's initiation of Bike Club was a huge success. The club is in order to promote the many positive benefits of bicycling. The motto "Ride" keeps with the theme. The program was held in conjunction with the "National Ride Your Bike to Work Week." During this week there was an average of one hundred bikers per day! The club hopes to help students in Eastlake kick the car habit by challenging them to ride their bikes to school during this week each spring, to improve their health, get more exercise and help the environment.

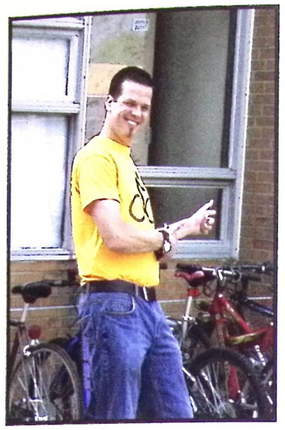







Mr. Kennelly, John Juchnowski, Daniel "Nigel" Lausin (President), Sarah Lihwa and Rose Hunt







Mr. Reilly and Mr. Kennelly





Above: Rosemarie Robinson
Left: Ms. Sholle
Far Left: Nursultan Eldosov

Book



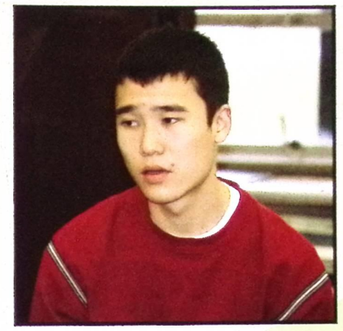

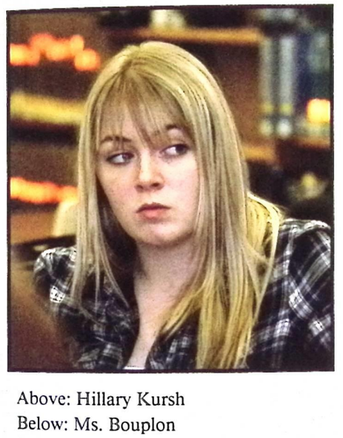

Above: Hillary Kursh
Below: Ms. Bouplon





Back row: Ms. Bouplon, Rosemarie Robinson, Michael Krause, Arnela Bektas, Hillary Kursh, Slavica Jeras, Mr. Diemert and Ms. Sholle
Front row: Chelsea Matzen, Connor Bellis and Nursultan Eldosov
Not Pictured: Valerie Roberts

The North High Book Club believes that reading is a path to learning, increasing our knowledge of the world, and enriching our lives. We seek to engage the passion of readers and spark this passion in others. Our goal is to be as flexible as possible in order to include the interests of a variety of students. This year's favorite books were The Book Thief by Markus Zusak and A Thousand Splendid Suns by Khaled Hosseini.



Slavica Jeras

Drama





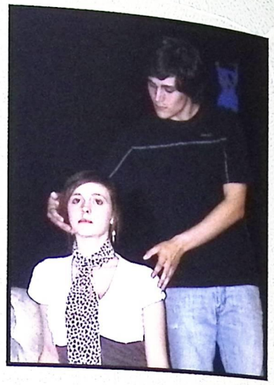



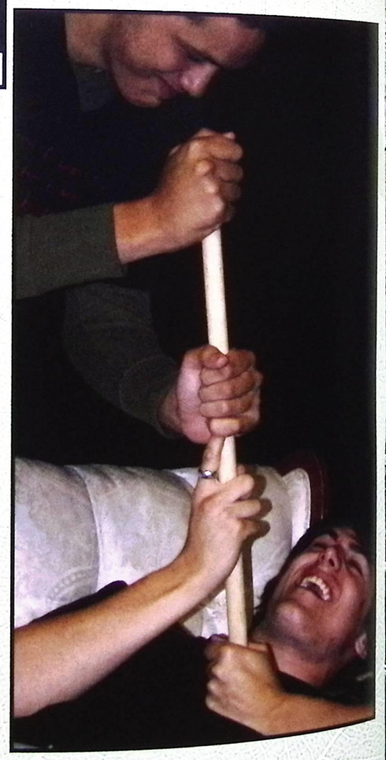



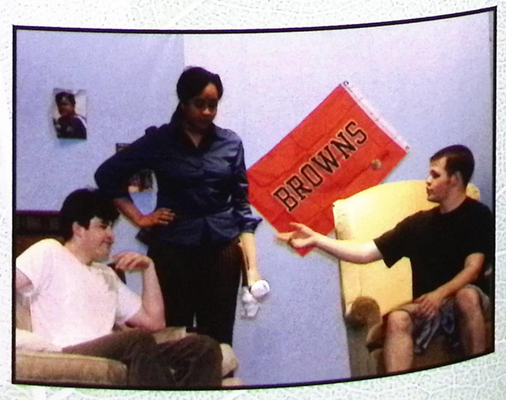

Foreign Language

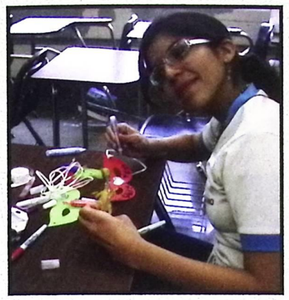

Kenya Coleman

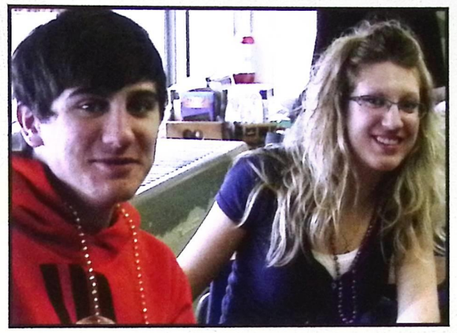

Connor Bellis and Alyssa Konchan



Gina Lovaro

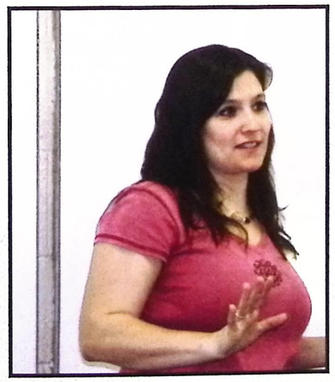

Madame Forsell-Fill

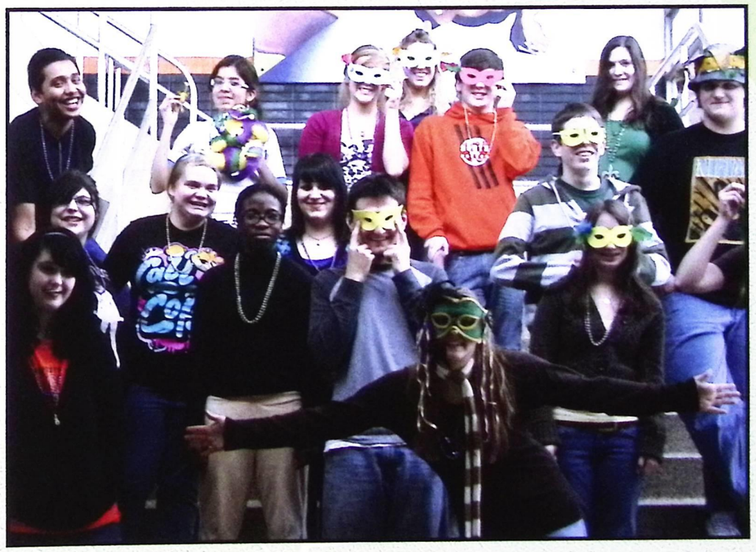



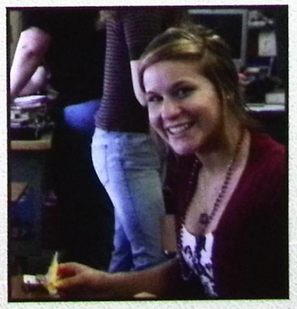

Kylie Pelow

Gymnastics

Gymnastics is not a sport that is foreign to North High School, but it is one that has not been practiced in a few years. "This was the first year in awhile that North has had a gymnastics team," said Coach Heather Trem.

Four girls are representing North High School. The girls on the team are seniors Brittany Rios and Marybeth Mampel and sophomores Kayla Crow and Alley Arrison.

The team worked hard this year and has showed great talent, "The high point of the season was Brittany who placed 3rd on the vault at one of the meets scoring 8.1," said Trem. Gymnastics is a difficult sport, especially if it has never been practiced before. "Maribeth showed great improvement, as she never competed before this year," said Trem. Although Rios and Mampel are graduating this year, the team may still strive if more girls are willing to join.



"I am looking forward to next year because now we know a little more of what the judges are looking for, and we are training all summer for better, improved routines." Coach Trem

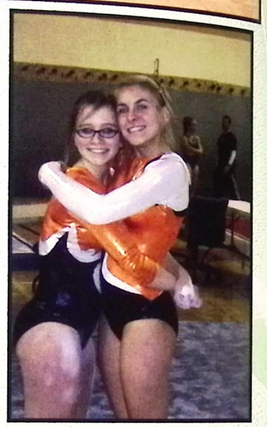

Maribeth Mampel and Kayla Crow



Kayla Crow, Maribeth Mampel, Brittany Rios, Coach Trem and Alexandra "Alley" Arrison

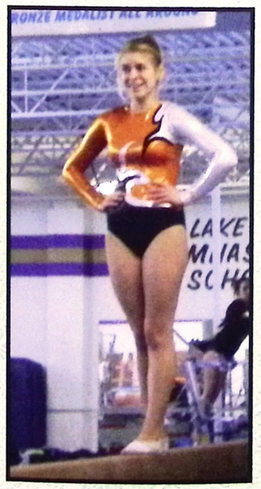







National Honor Society



2009-2010 Members







Nature



Jerron Spencer



Kaelee Dradzik

Nature Club Recycles! Each week the student recycling team collects recyclable paper from classroom bins at North High. They are able to keep 11.5 tons of paper from entering landfills each year by recycling. That's 77 cubic yards of landfill space saved by North High School students and staff! Nice Job Green Rangers!

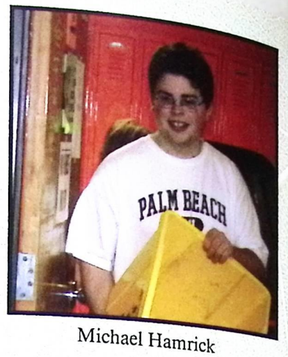

Michael Hamrick

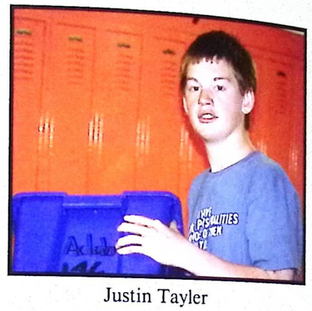

Justin Tayler



Kyle Evans, Jerron Spencer, Jonathan Reichert, Mike Hamrick, Kaelee Drazdik Justin Taylor and Kimberly Battaglia

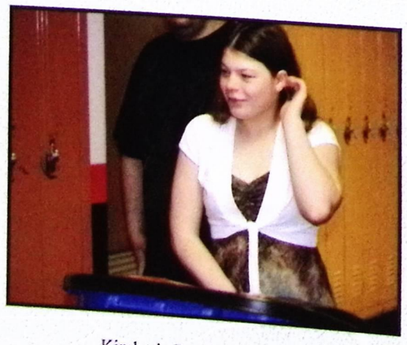

Kimberly Battaglia

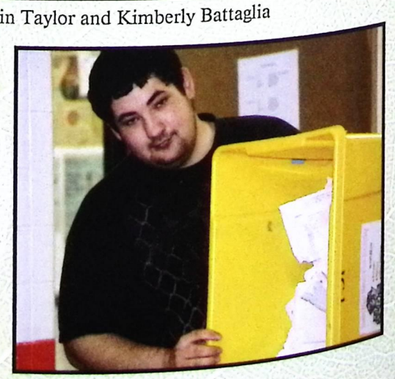

Jonathan Reichert

The Searchlight



Hillary Kursh - Photographer and page designer

John Sullivan is a National Winner in the American Society of Newspaper Editors/Quill and Scroll International Writing and Photo Contest. The winning entry in the review columns category was his review of "Avatar: Expensive, Deep CGI Film." Congratulations John!!!



Entertainment Editor Danielle Lemieux

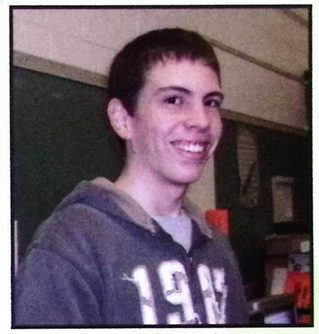

Entertainment Editor John Sullivan

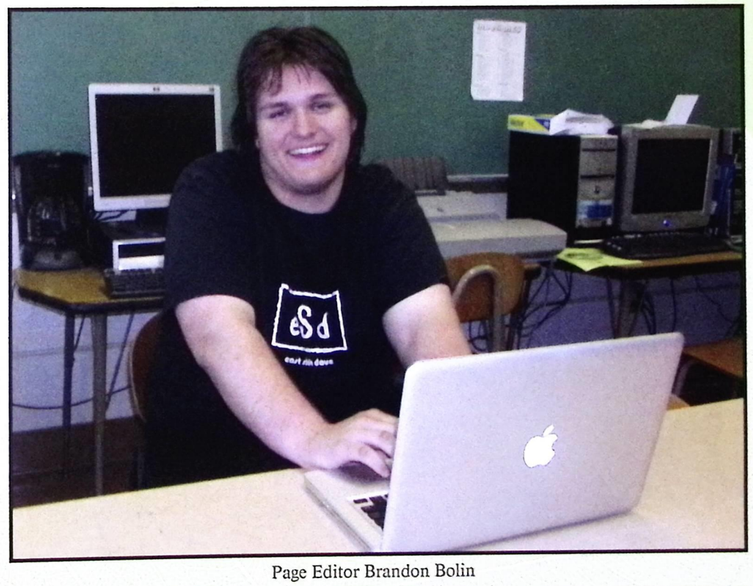

Page Editor Brandon Bolin



Commentary Editor Trent Stephens

Searchlight Awards:
Quill & Scroll - International First Place
OSMA - All-Ohio
CSPA - Gold Medalist
NSPA - First Place

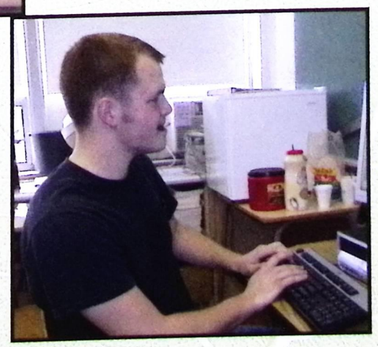

Entertainment Editor James "Jack" Hunt

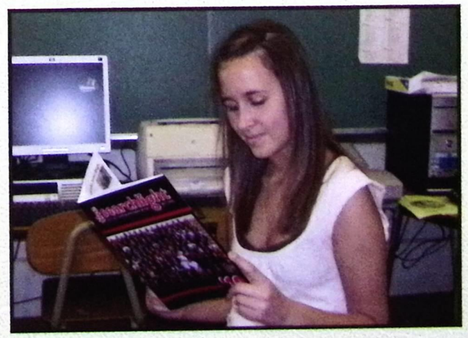

Feature Editor Giedre Milutyte

Sports Medicine



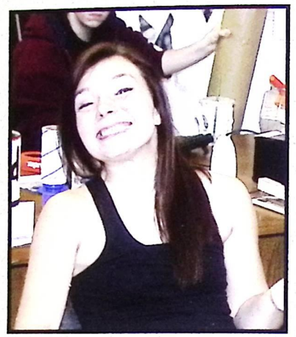

Morgan Brandt

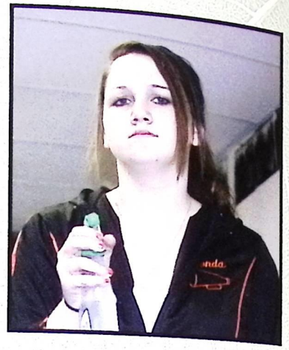

Ronda Strnad

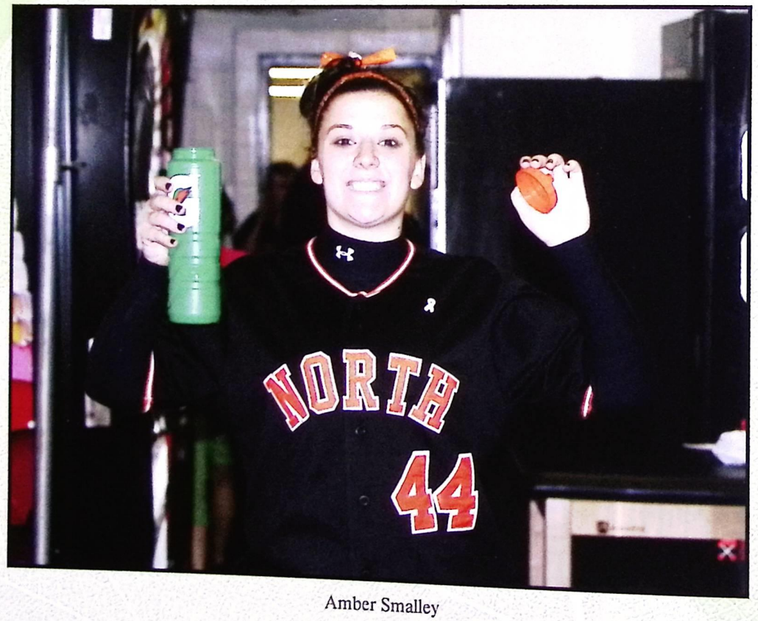

Amber Smalley

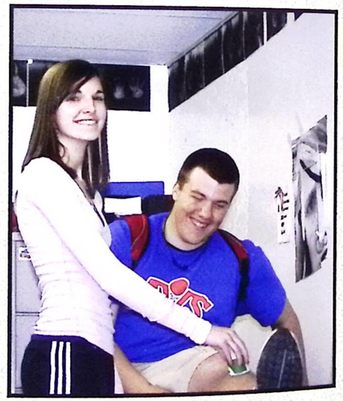

Stephanie Znidarsic and Kyle Shockey

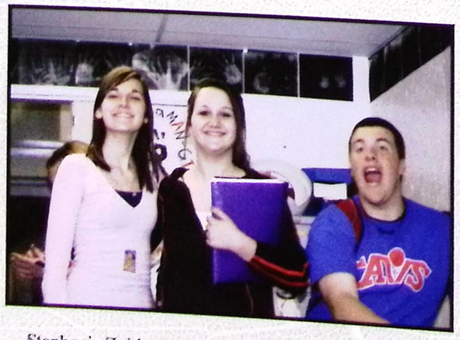

Stephanie Znidarsic, Ronda Strnad and Kyle Shockey



Carly Luciani and Kathy Shepherd

Volunteer Club



Shelby Balash

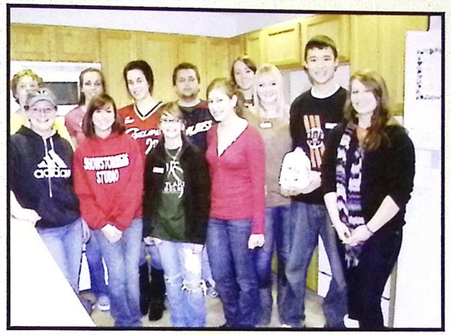

Hospice Dinner

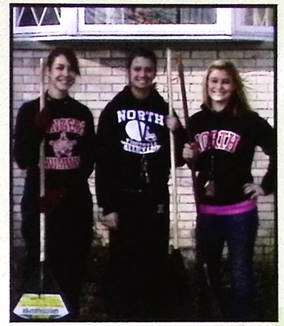

Kelsey Bujdos, Stephanie Barkey and Lindsey Nuibe



Dennis "D.J." Campbell



Make - A - Difference Day

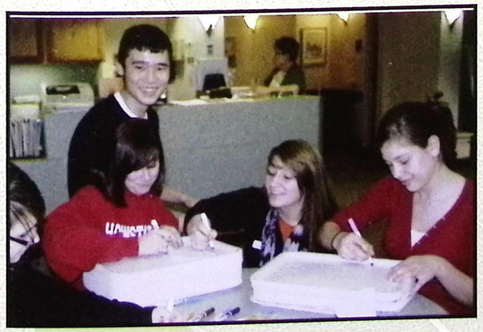

Jacquelyn Poppy, Kelly Grauel, Nursultan Eldosov, Amanda Stewart and Jocelyn Sefick



Hillary Kursh and Slavica Jeras

Yearbook



Jaimee Bowen, Ms. Augusta, Ms. Lane, Mariah Robertson and Kristen Modzelewski



Yearbook Club members are dedicated to producing a top quality publication. The group works hard throughout the year photographing events, as well as, interviewing staff and students. Students learn the art of photography, layout and design and drafting articles. Because most of the work is done after school, it takes a dedicated individual to be on the staff.

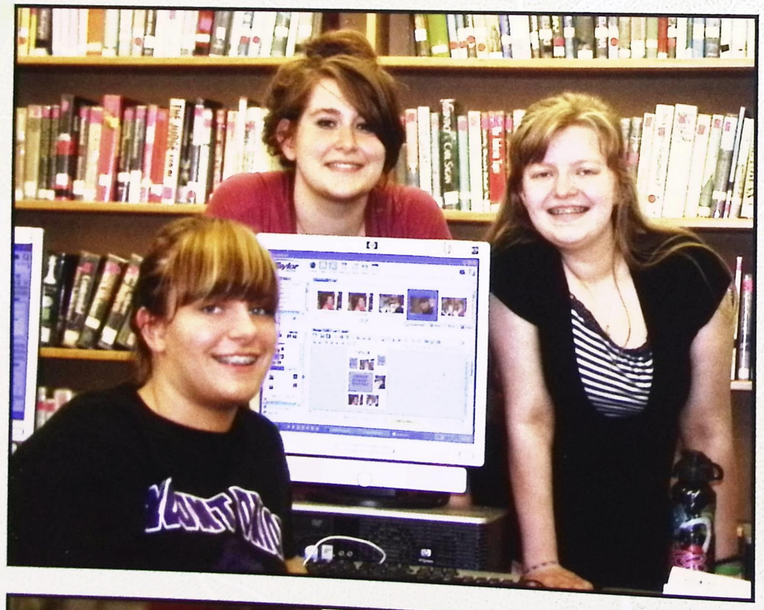



Left: Kristen Modzelewski, Mariah Robertson and Jaimee Bowen



"It's crunch time!"
Ms. Lane



CONGRATULATIONS
AND
GOOD LUCK

GRADUATES

OF
EASTLAKE NORTH HIGH SCHOOL

FROM
THE NORTH HIGH SCHOOL
BOOSTERS

CONTINUE TO SUPPORT YOUR SCHOOL...
JOIN THE BOOSTERS

MEETINGS - FIRST MONDAY - EVERY MONTH

JOIN US!

You will be missed . . .

Saying good bye is never easy. North will feel an emptiness when Mrs. Actor, Mr. Daniels, Ms. Gauvin and Mrs. Wagner retire this year. Many students and their parents had the pleasure of learning from these accomplished teachers and counselor.

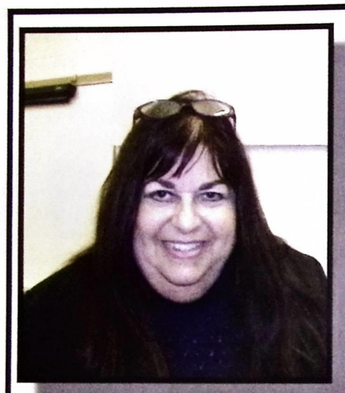

Judy wants her students to remember to "please take advantage of your opportunities especially your 'free education' you are able to receive though high school."

Mrs. Judy Actor joined Willoughby-Eastlake in August of 1996 as a substitute, and full time at North in August 1999. While subing, she taught at all of the middle and high schools. "I greatly enjoyed my time teaching." She said. "For me, teaching in general is very rewarding. Each time a student comprehends new information, or grasps a concept, the teacher feels some form of gratification and appreciation."

Judy has many fond memories from her years at North, her favorite is the warmth and friendliness of the administration, faculty, and staff that has been present since her first day in 1996. "I never wanted to work elsewhere." Judy plans to spend her time in retirement reading. Judy says "I don't teach as well as books I've taught." She also plans to spend time camping with her family, her wonderful husband and grandchildren.

Judy said she would like her students to "please take advantage of your opportunities especially the 'free education' you are able to receive through high school." As Judy's retirement draws near, she asks her students to remember how she never stopped stressing that they never pass judgment on other people, and need to keep an open mind. Just because you don't agree does not make you right or better. When asked if she could be another person for a day, she replied Hillary Clinton. She admires her wealth of knowledge, and her open mind, which her position, as secretary of state allows her to use.

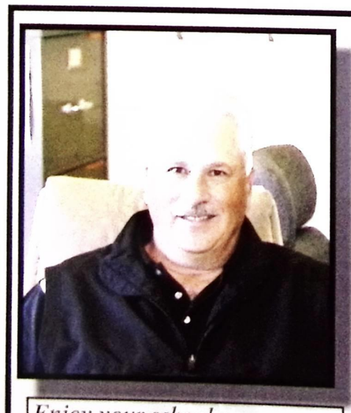

Enjoy your school years, taking one moment at a time. Enjoy your friendships. Prepare yourself for a wonderful future by doing your best work everyday.

Tom Daniels began his career at North High School in 1973. He taught at North and Willowick, but was a career coordinator for every school in the W-E District including Wickliffe High School and Middle School, Fairport Harbor 1-12 and Harvey High School.

Tom feels teachers have to keep a good sense of humor, be flexible with teaching plans, be compassionate, and be prepared. Tom says "having been in education for so long and having taught, counseled, and coached all grade levels, I can only say helping students and seeing them be successful is my best memory". Tom plans to continue his second life as a member of the PGA (Professional Golfers Association) and continue working at Pine Ridge Golf Club in Wickliffe, giving lessons and playing tournament golf.

I hope students remember me as a good person who tried to help them, "help themselves."

Lorraine Gauvin started teaching in 1972, after student teaching at Kennedy Junior High, she has been teaching at North for 38 years.

When asked about teaching in general Ms.Gauvin responded "Every day is an adventure; the students make it new. I have learned as much as I have taught". Her favorite memories include her first period American Literature Honors class of 2008-2009. What a wonderful class!

In retirement Ms. Gauvin plans to apply to teach composition at Lakeland, and says "I will finally get to read the stacks of books I have accumulated! I also plan to do some volunteer work. Eventually I will travel".

If given the opportunity to be anyone for a day Ms. Gauvin would like to be a wealthy person living on the coast at Newport, R.I.—just to see what it's like to live the life.

She hopes students will remember that she was fair, and even if they didn't love English, they took some valuable lessons from our discussions.

I am happy to have spent my entire career at North. It's the students and staff that make a building, and all of them have contributed to my life. God bless you all.

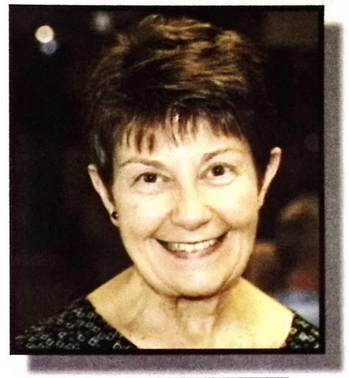

Enjoy the moments.

Sherry Wagner the district in 1972 as a substitute and was hired in 1973 to teach History and English at Eastlake Junior High. She taught at Eastlake Junior High, the Tech Center, South and North High.

Sherry believes that through the years and various schools, students have stayed the same. Students begin each year wanting to learn and succeed. It is a difficult job because it is so personal. Helping a student grasp a concept or love a book is still the most rewarding.

Sherry remembers students who passed on at too young an age, and the student who was accepted to Harvard. Her best is the vivid memory of my her first day of teaching. Standing in the classroom with her own desk and walls and students and knowing that she had arrived. She had achieved her dream.

Her "graduation" gift to herself will be a trip to England. She plans to spend time working on her family tree, reading books previously set aside and spending time with family. She will volunteer somewhere and may teach again.

When asked if she could be anyone Sherry reponded my grandmother, on her trip to the Grand Canyon in 1929. She drove across the country in a Model T Ford with her girlfriend. She kept a journal which is wonderful to read and tells so much about what this country was like then. She was a fun-loving, wonderful lady, who I would probably like to have traveled with instead of becoming her. She is most certainly the reason I wanted to teach. She taught for 35 years.

She hopes to be remembered as fair and caring about the students. She hopes students realized that learning, reading and writing, can be fun and interesting. Sherry said "maybe they will remember at least one of my silly stories. Maybe I inspired some to keep reading as adults".



Carpe Diem. Never say Never. Do whatever it takes to get where you want to be, and sometimes that means working really hard, or failing and trying again. Be positive.

Parting is such sweet sorrow . . " William Shakesphear

Good Luck, Music Seniors from The North High Music Boosters



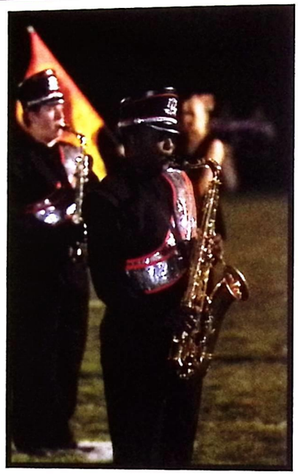

Wind Symphony

Andrews Buday
Laura Christy
Andrew Crumb
Kyle Fredriks
Ryan Hardman
James (Jack) Hunt
Alyssa McClendon
Rebecca Strauss
Ashley Sutch

Marching Band

Andrew Buday
Leeanne Childers
Ryan Hardman
Sasha Huston
Victorialyn Keay
Alyssa McClendon
Rebecca Strauss
Ashley Sutch
Christina Sutton

Jazz Band

Ryan Hardman
James Hawkins
James (Jack) Hunt
Alyssa McClendon
Rebecca Strauss











Symphonic Band

Andrew Buday, Leeanne Childers, Laura Christy, Kyle Dredriks, Ryan Hardman, James Hawkins, Victorialyn Keay, Alyssa McClendon, Ashley Sutch





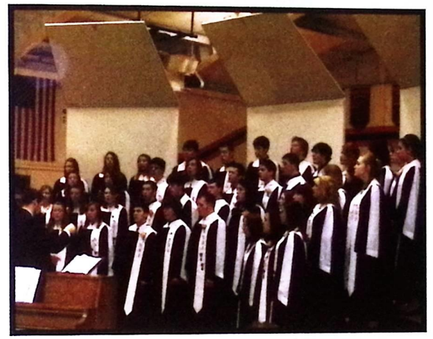

Northern Lights

Chelsea Amata, Kevin Boggs, James (Jack) Hunt, Lisa Springer Chelsea Taylor, Sara Villarreal



Mixed Chorus

Chelsea Amata
Samantha Burnette
Angela Johns
Ivana Kramar
Daniel Miller
Maria Orosz
Ivan Pandza
Kristijan Petrovic
Eric Purvis
Jamie Suech
Christina Sutton
Chelsea Taylor
Sara Villarreal
Goran Vrhovac
Brian Znidarsic

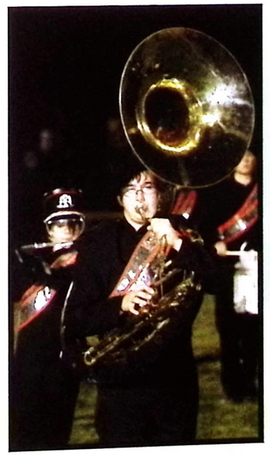



Concert Choir

Chelsea Amata, Kevin Boggs, Samantha Burnette
James (Jack) Hunt, Levente Ipolyi-Gats, Ryan Lang
Dan Miller, Eric Purvis, Dallas Roessner
Lisa Springer, Christina Sutton, Chelsea Taylor
Sara Villarreal, Brian Znidarsic

Grad Ad Index

Stephanie Barkey.....189
Marky Castillo 185
Victorialyn Keay.....180
Steve Korosec.....188
Tim Lester 182
Brooklynn Morlock 182
Lindsey Nuibe.....179
Kristen Stuber.....176
Joseph Signorelli 185
Stephen Slocum 186
Brittany Stockdale 191

Family Owned Fast Service Reasonable Prices

Pixalls

Photoart Gallery & Studio
4130 Erie Street
Willoughby, OH 44094



- Family Portraits
- Senior Portraits
- Restoration
- Photo Repair
- Video Editing
- Tape to DVD
- Movie to DVD
- Collages & Montages
- Framing Mats
- Photo Re-sizing
- Moving Video Slide Shows
- Canvas & Art Printing Specialists
- Oilsim Texture
- Photoshop Art

(440) 527-8631
www.pixalls.net

Custom and Commissioned Photo Art

Visit our web gallery for more services All work done on the premises

"Just about anything with a photograph ..."

Kristen,
You have brought so much happiness into our lives and brightened our days with your smile. You're an amazing young lady and we are so proud of you.



Age 4

Congratulations on all your accomplishments!
We love you very much!

Love,
Mom & Dad



Kristen Stuber

KC
Perfect Pictures

www.kcperfectpictures.com

The perfect choice for all occausions

216-904-6449

Kathryn Catena

A picture says a thousand words
It tells the story of you to the ones that love you
And more importantly to your children's children.
A picture ceases to be a picture
It becomes an adventure a wonderful memory
And a treasure for You and those you leave behind
So take a lot of them
Leave them lots of good memories
Tell them lots of great stories
So they will know how much you love them

B & B Copiers, Inc.

1098 Lost Nation Road ~ Willoughby, OH 44094

Mark Bancroft
440.942.5529
440.954.3116 Fax
Digital Copiers

New and Refurbished
Lease • Sales • Service • Supplies
NEC • Gestetner • Kyocera
Copy Star • Lanier • Ricoh
Copy • Print • Scan • Fax

Congratulations North High
Class of 2010

B & B Copiers
Willoughby, Ohio



Vayo
Ellie Vayo
Photography Inc.

Mentor
8358 Mentor Ave
Mentor OH, 44060
440-255-7877

Solon
32300 Aurora Rd
Solon OH, 44139
440-542-9257

www.evayo.com

Award Winning High School Senior Photography!

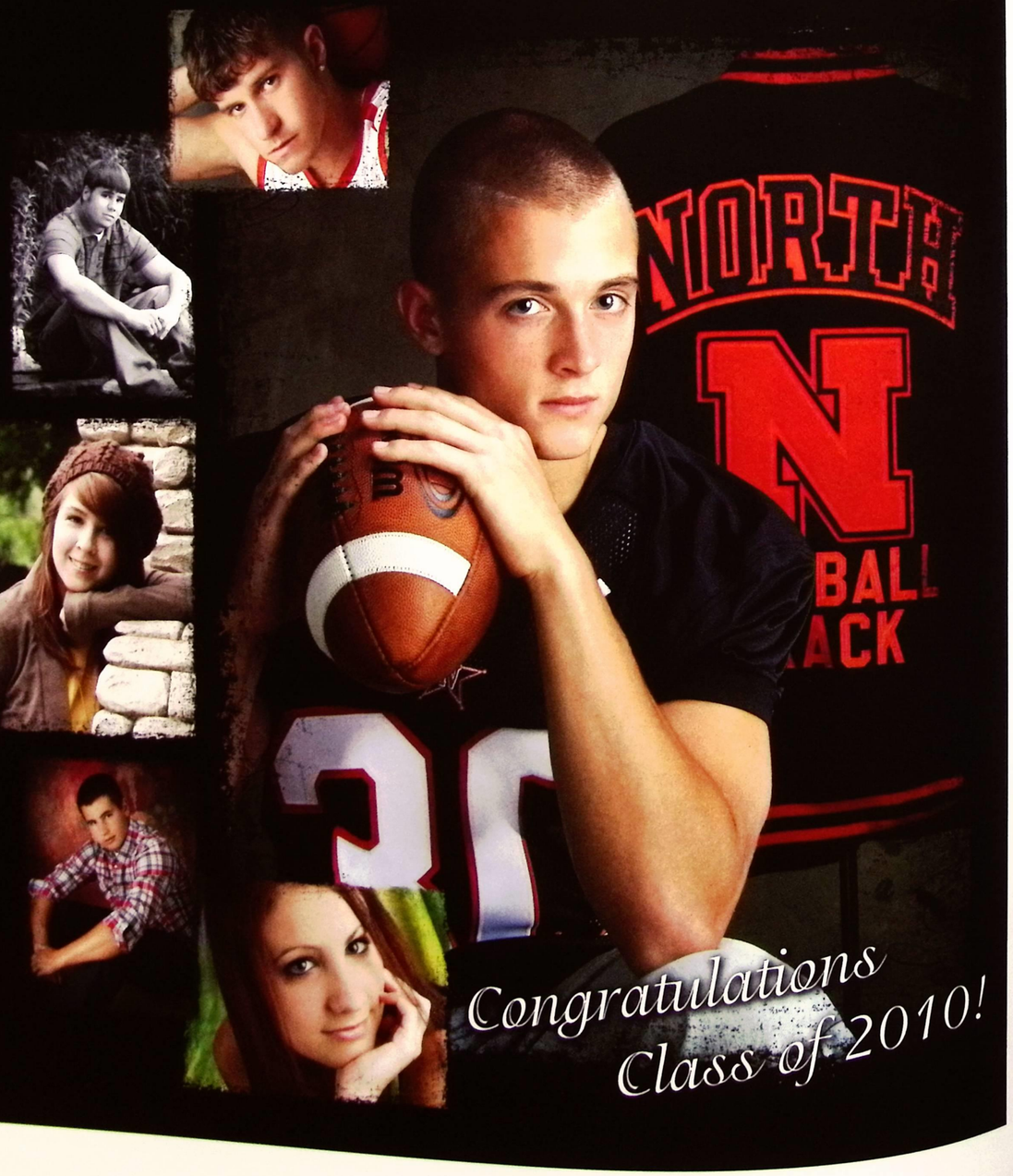



What a beautiful young lady you have become. You always have a smile on your face. We are so proud of you and all your accomplishments. Your future is so bright.

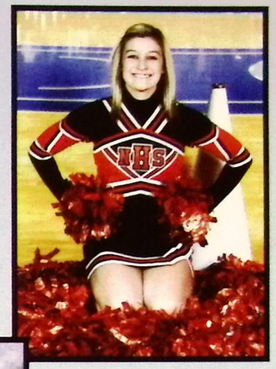

We love you,
Mom, Dad,
Ashley & Emily

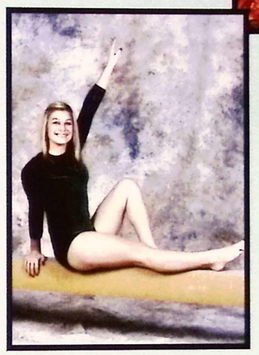

Reach for your goals and keep your dreams.

Lindsey Nuibe

Nemec & Malinas Insurance Agency
38033 Euclid Ave #T-12, Willoughby, OH 44094
(440) 942-3251
"Going the Extra Mile for You!"
Auto—Home—Business—Life—Health

Our companies offer many features to help save you money:

- **Multiple carrier selection ensuring the best coverage for the best price**
- Auto & home discount, when written with the same company
- Good Student discount
- **Claim free discount for home & auto**
- Life Insurance discount, with supporting business
- Special program for Artisans (Landscapers/Plumbers/Electricians/HVAC)
- Individual & group health insurance plans
- **Reduced rates for clean drivers**

Erie Insurance®
Western Reserve Group
Grange Insurance
Your partner in protection

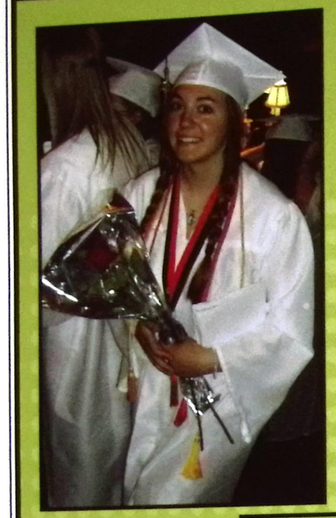

"Victorialyn you've come a long way, we are very proud of you!

Love always, Mom & Bill Pritchard

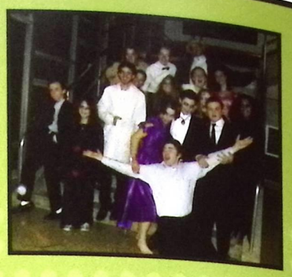

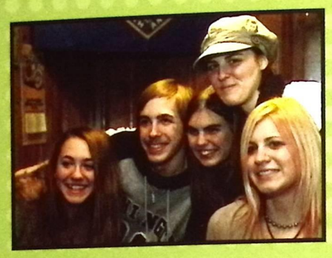

"The Keay Children Class of 2004, 2006, 2008, 2009 & 2010. Thank You Eastlake North High School, Good Luck, the future is in your hands!"



Victorialyn Keay 1993

"May the road rise to meet you,
May the Wind be always at your back,
May the sun shine warm upon your face,
The rains fall soft upon your fields
And, until we meet again, May God hold you in the palm of His hand".

An Irish Blessing

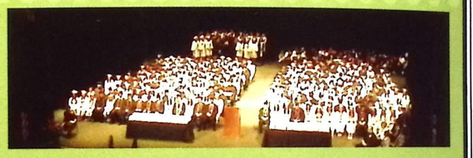

Good Luck the Class of 2010

KRAMER
Printing Company
8634 Station Street • Mentor, OH 44060

- On Demand Digital Black & White Printing
- Color Copies from files or hard copies
- Design & Typesetting Services
- Short Run 4 color Process Digital Printing (postcards, brochures, color business cards ect.)
- Raffle & Sideboard Tickets - in 1 or 2 days
- Programs / Sporting & Special Events
- Traditional short & long run offset printing
- Custom Graduation Announcements
- Wedding Invitations

440.205.1199 • fax 440.205.1188
kramerprinting@sbcglobal.net
visit us on the web @ www.KramerColor.com

LT Photography
It's all about "U"

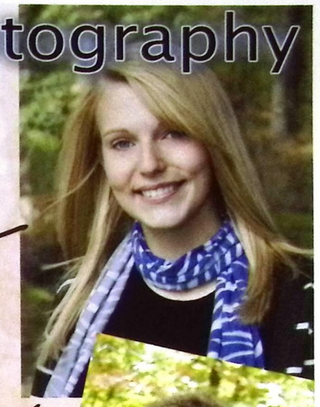

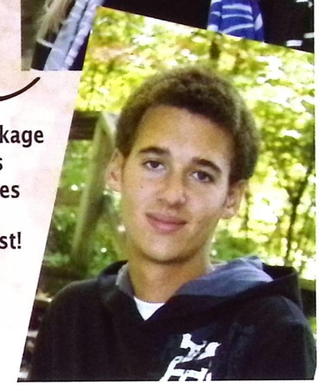

2010 Senior Photo Package
Unlimited Reprints
Own your Digital Files
$275.00
Appointments fill fast!
Same Location
New Number
(216) 210-0631
LT-PHOTO.COM



North Seniors by









Studio K Photography
8250 Tyler Blvd.
Mentor, Ohio 044060
Call for Appointment 440-205-0420



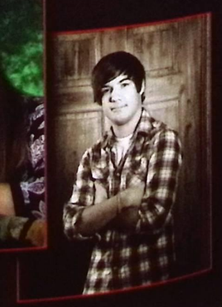

WETA
Willoughby-Eastlake Teachers Association

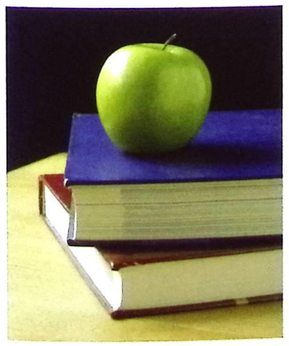

WETA
Congratulates the class of 2010
And North's
Rick Mele Scholarship winner
Lindsey Nuibe

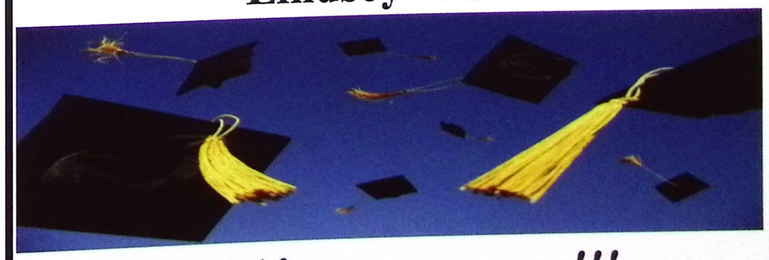

Wishing you success!!!

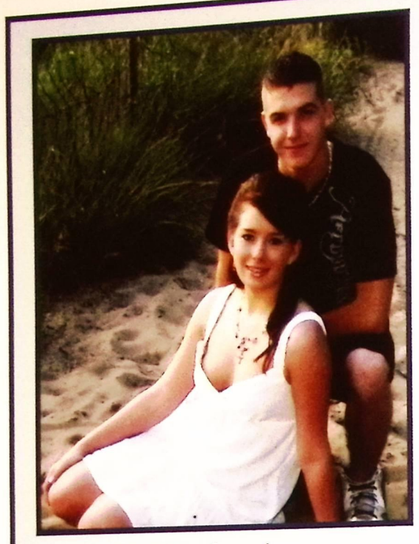

Seniors!

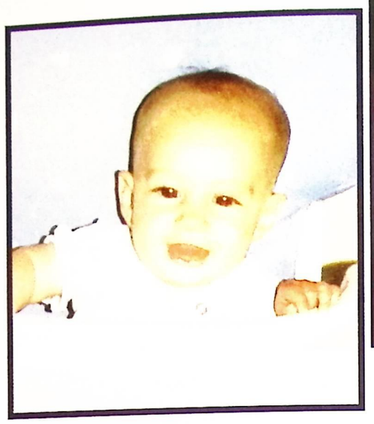

Brooke

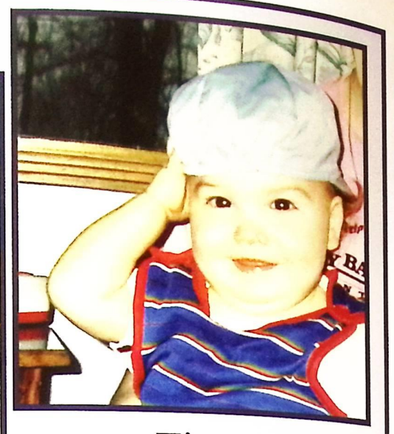

Tim

Congratulations!

Brooklynn Morlock and Tim Lester

"Life is not measured by the number of breaths we take but by the moments that take our breath away."

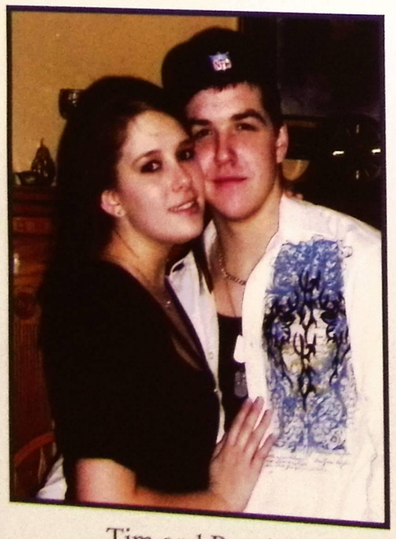

Tim and Brooke



Brooke & Lorelei

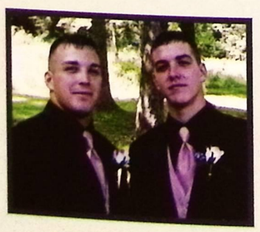

Nick & Tim

Brooklynn

May your dreams take you to the corners of your beautiful smile, to the highest of your hopes, to the windows of opportunities and to the most special places your heart has ever known!
We are so very proud of all your accomplishments and we know you will make the "**climb**" as in your favorite song by Miley! You are now on to your next step in life, and you won't be doing it alone!
We love you!
Mom, Dad, Grandpa Morlock and Lorelei!

Tim

Congratulations you did it. It seems just like yesterday you were going to school for the first time and now 12 years later you are graduating. Dad and Mom are very proud of you and we would like to wish you the best of luck in the future.
Love,
Dad and Mom

Senior Portraits by
North Coast Photography

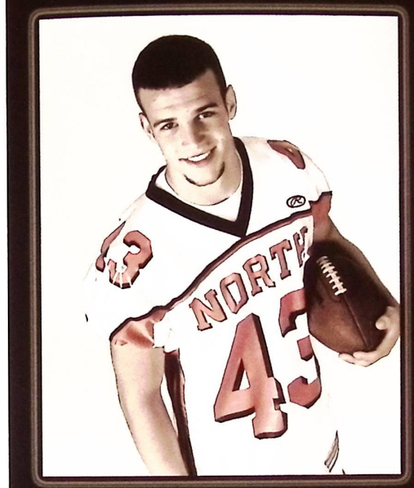

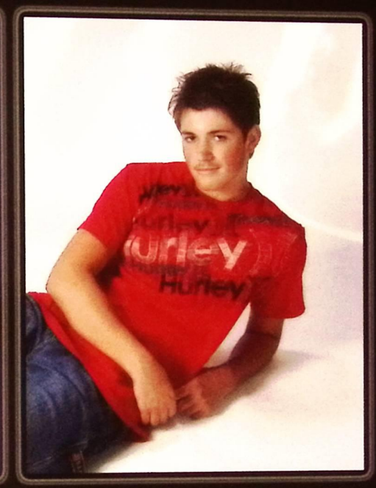

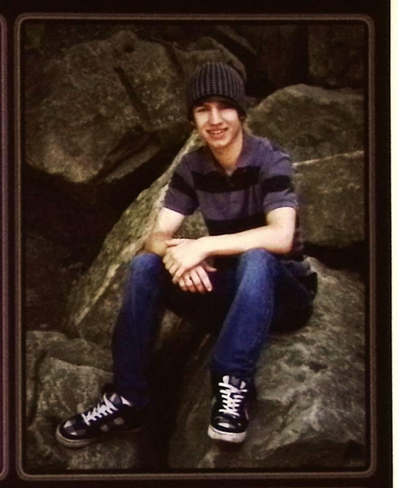







Keeping your memories alive!
440-951-6544
4120 Erie st. in Downtown Willoughby
northcoastphotography.com



Steven DiFranco

"...a jeweler, not just a jewelry store"®

Pine Ridge Plaza at Rts. 84 & 91 - 5900 S.O.M. Center Rd - Willoughby

(440) 943-2700

www.stevendifranco.com

Marky Castillo



Marky,
The years have gone by so fast!
You have created so many memories
that we will always treasure! I can't believe my
"baby boy" is all grown up. Believe in yourself
and follow your dreams and the future will
be yours! We Love You!,
Dad, Mom, Nicole, Alex, & Krista

Joey Signorelli

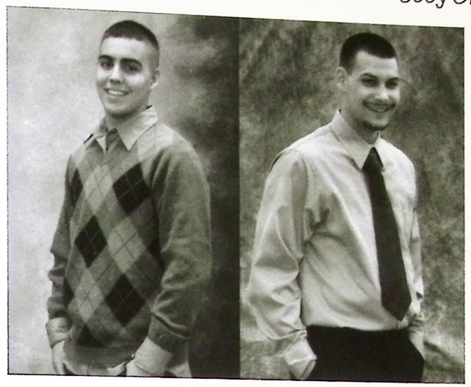



Joey,
You have grown up to be a fine young man!
We are so proud of you in everyway!
We hope you have a wonderful future!
God Bless you and always believe in yourself
and you will go far in life!
You are truly a blessing! We Love You, dearly!
Mom, Dad, Danielle & Nicky

"2010"
Congratulations!!

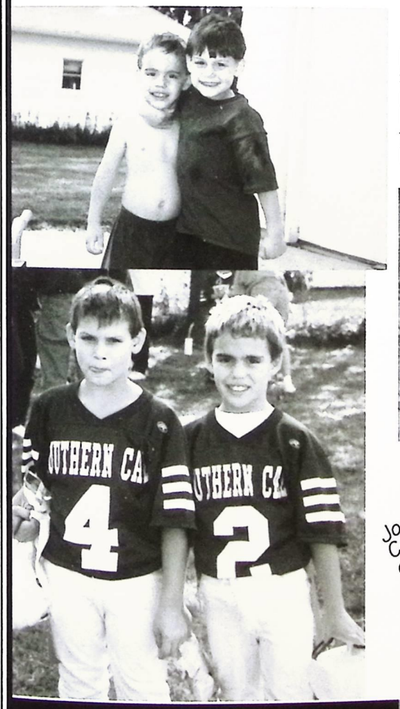

Marky and Joey,
Since the time you were babies, you were
not only cousins, but "best buddies"! It has
been a blessing to watch you both grow up
through the years. Always cherish being
life long friends!





Joey,
Congrats! We are proud
of you! Good Luck in the
future! We Love You!
Auntie Lori & Uncle Mark

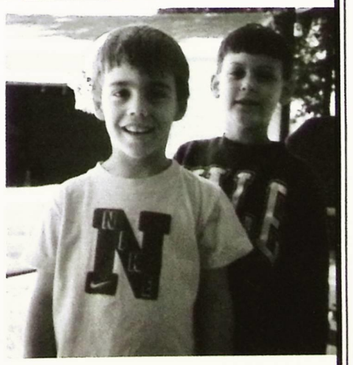

Marky,
We love you! God Bless you
always! Congratulations!
Auntie Kris & Nicky







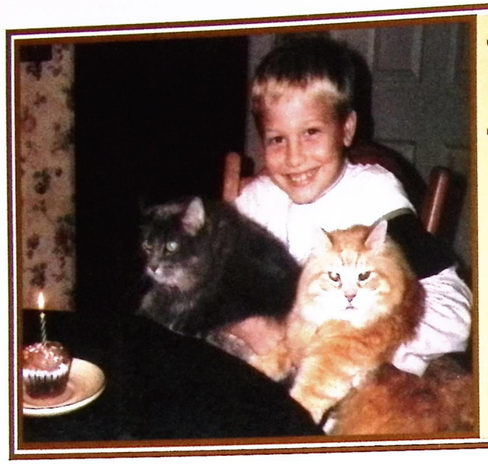

Stephen, Love from your parents & family

Biagio's

Donut Shop & Pizzeria

440-942-5541
440-942-4666

35523 Vine Street - Eastlake, OH 44095

imaginative . . . . . innovative . . . . . inspired



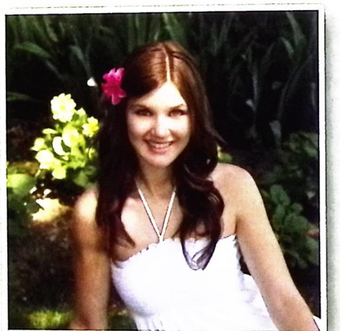



Senior Portraits at

MK PHOTOGRAPHY
9570 Mentor Avenue
Mentor, OH 44060
440-639-1152
www.mkphotostudio.com

Celebrating 25 years! 1985-2010

Pearson Trophy & Sales
32433 Vine Street • Willowick, OH 44095

Trophies • Plaques • Medals • Ribbons • Gavels

- Custom & Practical Awards
- Advertising Specialties
- 24 Hour Engraving available

440-585-0170
440-585-1530 (Fax)

Mon. & Thurs. 10 am-8 pm
Tues, Wed., Fri. 10 am – 6 pm
Closed Saturday

jostens

Rich Kirbus
Scholastic Division
2992 Gatsby Lane
Willoughby, OH 44092

(440) 944-9636
(440) 944-4884 Fax
rich.kirbus@jostens.com

Lost Nation SPORTS PARK

Northeast Ohio's Premier
Sports Complex
www.LNSPORTSPARK.com

- 2 Indoor Soccer Fields
- 6 Outdoor Soccer Fields
- In-Line Hockey
- Basketball
- Volleyball
- Lighted Sand Volleyball Court
- Batting Cages (including fast pitch and slow pitch softball)
- Virtual Reality Golf (play year round!)
- Billiards

Lake County's Party Palace

- Over 80,000 Square feet
- Meeting and party rooms
- Private or corporate parties
- Complete Catering services
- Custom sports packages including: indoor golf, batting cages, basketball, billiards, and more!

Perfect for:
Birthdays
Anniversaries
Golf Outings
Bachelor Parties
Graduation Parties
Bar Mitzvahs
Corporate Events
After-Proms
Fund-Raisers

Full-service sports bar & restaurant featuring:
(a) New outdoor patio area
(b) Live music every Saturday
(c) Big-screen TV's. games and more !!!

LNSP
38630 Jet Center Drive
(At Lost Nation Airport)
Willoughby, OH 44094
(440) 602-4000



Congratulations to my favorite brother!



Steve Korosec "10"

May all your dreams come true . . .
Love,
Lucy

When a PERFECT VACATION IS ALL YOU NEED . . . .
Vacation packages, cruises, honeymoons, airline tickets, hotels, car rentals, and much more!

Sunsational TRAVEL

440-951-8900
440-951-9991 Fax
37721 Vine Street, Suite 2 * Willoughby, OH 44094
www.sunsational-travel.com sales@sunational-travel.com

Thank you

Producing the yearbook takes tremendous time and effort. Ms. Augusta and Ms. Lane would like to thank the yearbook staff for their dedication; Lorraine Gauvin for proof reading, even after retiring; Mr. Giusto for digitalizing the book; Brian Tuft, Josh Knuchel, sports parents, and Jerry Cook for the wonderful photographs they provide us. We would also like to thank the coaches and teachers who give us valuable information. We thank the secretaries for all they do for us. We ask that you patronize our wonderful advertisers.



Candee's Photography
Personal, Quality, Affordable
440.259.2199
Candee Wright 440-537-3573
Photograher
4551 S. Ridge Rd.
Perry, Oh 44081
All Occasion Photography

candee@candeesphotography.com
www.candeesphotography.com

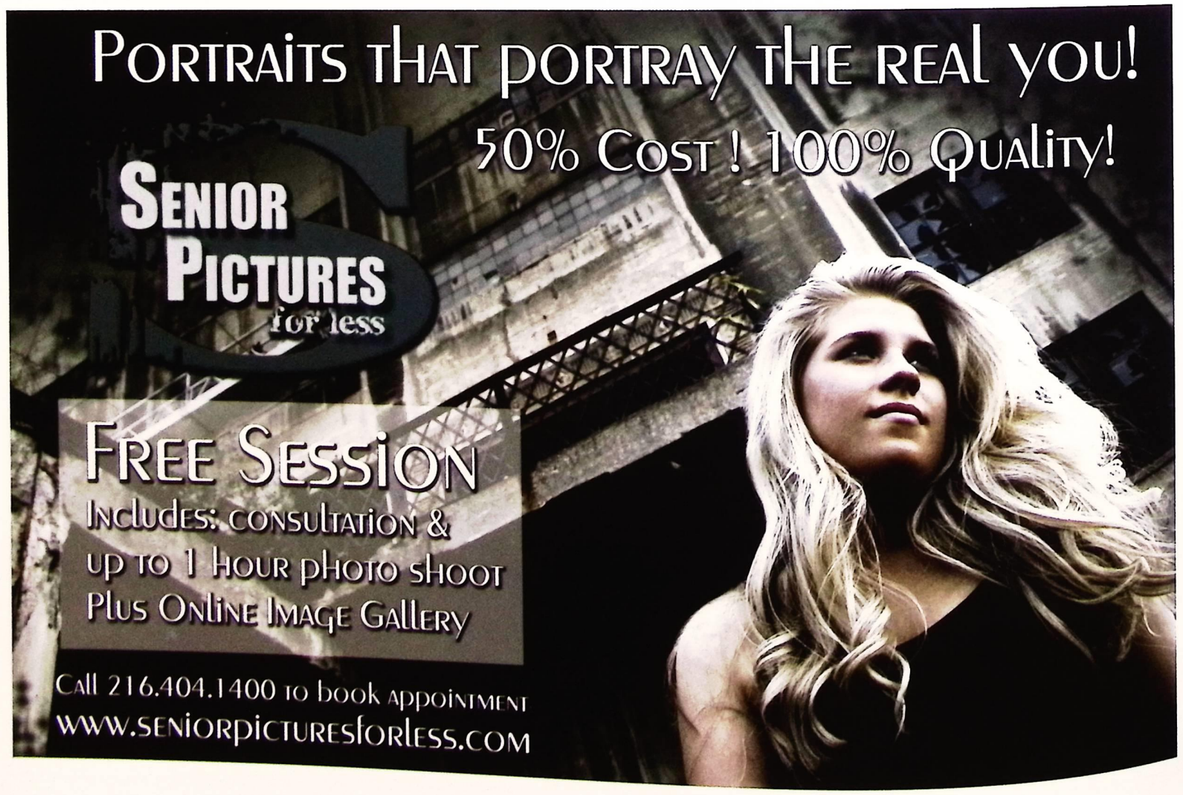

Stephanie
You are very special to me and I am very proud of you. We have so many memories ~ shopping for cute clothes & shoes. Playing Barbie's, watching you in gymnastics and cheerleading. Eating our yummy Phish Food and watching movies late at night. We have so much fun and laughter every time we are together. It has been a joy watching you grow up. Stay faithful to Yourself and God. I Love You.
Aunt Sharon



Stephanie Barkey



Age 3

Stephanie
Here you are graduating from high school. Eighteen years have come and gone. It seems like only yesterday you were "Ice skating and twirling" Around the living room to the Nutcracker. Now you're a senior, a beautiful young lady. You have brightened our days with your smile and laughter. We have watched you grow in beauty and grace, Having compassion and tenderness towards others. You are the perfect daughter, so sweet and pure. It is a proud moment for us to Congratulate you on your graduation. Sweetheart Even though you have outgrown our laps You will never outgrow our hearts.
We Love You
Mom & Dad

Turi Photography

6316 Center St. Mentor, Ohio 44060

440.255.7277 or 1.800.865.7277
turiphoto.com
Families Seniors Pets Children

Congratulations Seniors!
Check out Books, Magazines, CDs, DVDs, Digital Audio Books, Graphic Novels and Free Wifi

Eastlake Library
36706 Lakeshore Blvd.
440.942.7880

Willoughby Hills Library
35100 Chardon Rd.
440.942.3362

We

Willoughby Library
30 Public Square
440.942.3200

Willowick Library
263 E. 305th St.
440-943-4151

www.welibrary.info

North High Lens

Order your 2011 Lens Yearbook at
www.myyear.com
or call
440-975-3832 or 440-975-3693

Ms. R. Augusta, Advisor

KELLER WILLIAMS REALTY
Greater Cleveland Northeast



www.KnightTeam.net

Richard T Knight
440-391-0943
rknight@knightteam.net

e-PRO
Leading The Way In This Shifting Market
Each Office Is Independently Owned And Operated
ABR

OSP Photography

Excellence in photography for over 60 years

- Underclass Portraits
- Sports Memory Mates
- Class Photos
- ID Card Systems
- Photo Gifts

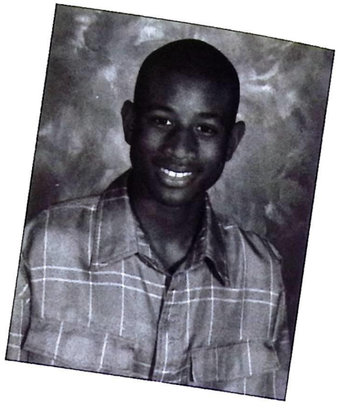

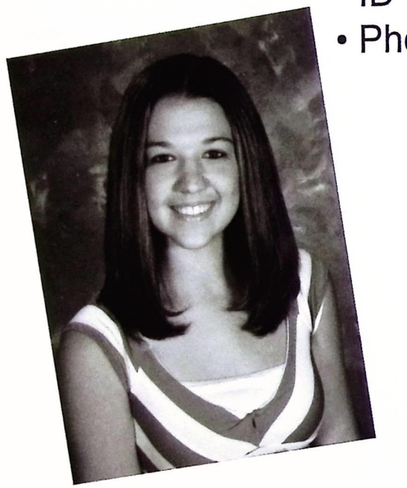





Your Premier All Digital School Photographer

Cathy Hanna - Sales Representative
OSP Photography
P.O. Box 769
Berea, OH 44017
440-234-1337 or 1-800-365-2525
www.osp-photography.com
cathy@osp-photography.com

BRITTANY LYN STOCKDALE



June 12, 1992

When you were born we were very proud parents and grandparents too. But you're all grown up now and you delight our hearts even more.

Love Mom, Dad, NaNa and Grandma

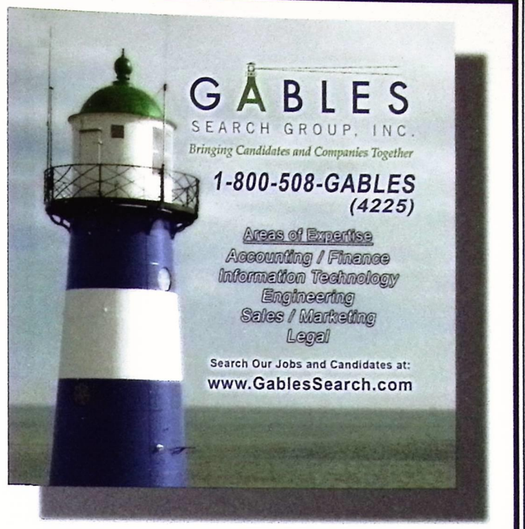

FREE Job Search Tips
available at
www.GablesJobTips.com

SENIORPIX

BATPRODUCTIONS.COM

EXCELLENCE IN PHOTOGRAPHY

BRIAN ALAN TUFT, CLASS OF 1995.
(440) 289 - 8910
E-MAIL - BAT@BATPRODUCTIONS.COM
WEB - WWW.BATPRODUCTIONS.COM

CONGRATULATIONS TO THE CLASS OF 2010!

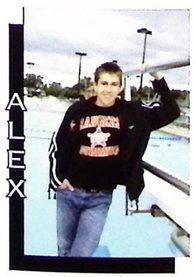
ALEX

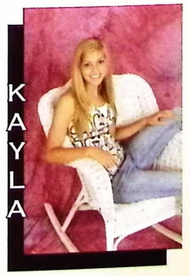
KAYLA

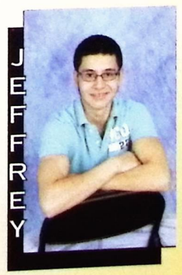
JEFFREY

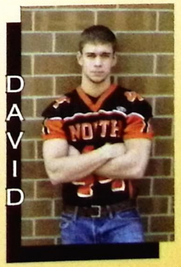
DAVID

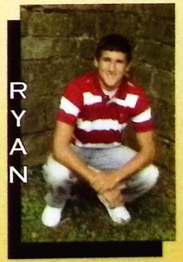
RYAN


KAYLA


GARRICK



MARISSA


MIKE


COLLIN

Mock Crash

The mock crash is a reminder to all about driving safely. With the increasing number of cars on the roads of the US each year, car accidents have unfortunately become a very common sight. Many people die as a result of car accidents, with many more receiving serious injuries.

On an average, there are more than 6 million car accidents on the roads of the US, annually. More than 3 million people get injured due to car accidents, with more than 2 million of these injuries being permanent.

The majority of car accidents could be avoided if only the drivers would drive more responsibly. About 40% of car accident fatalities occur because of a drunken driver. About 30% of the car accident fatalities can be attributed to driving above the speed limits and 33% and above because of reckless driving that causes the car to go off the road and result in an accident. Every 12 minutes, one person dies because of a car accident. Every 14 seconds, a car accident results in an injured victim.

For those in the age group of 1 to 30 years, the leading cause of death is due to being involved in a car accident. People, 15 to 24 years, and those above 75 years of age, are the people who are most severely affected by car accidents. Please remember these images and drive safely.







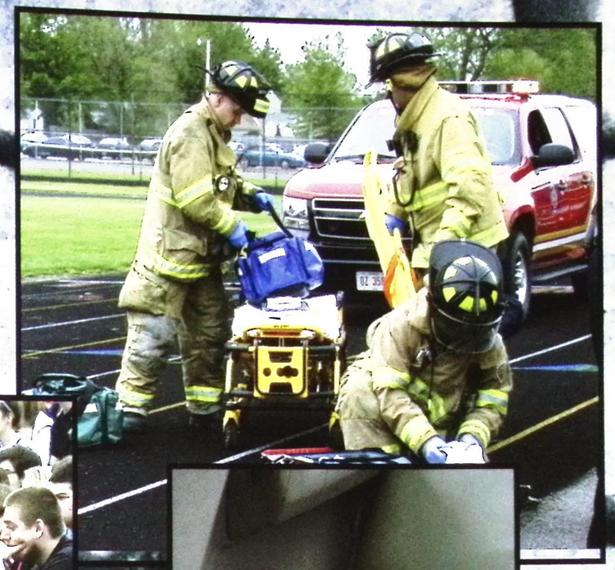





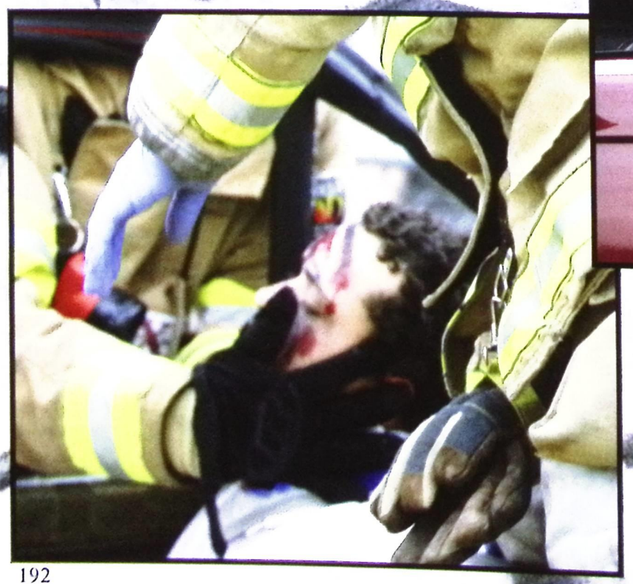



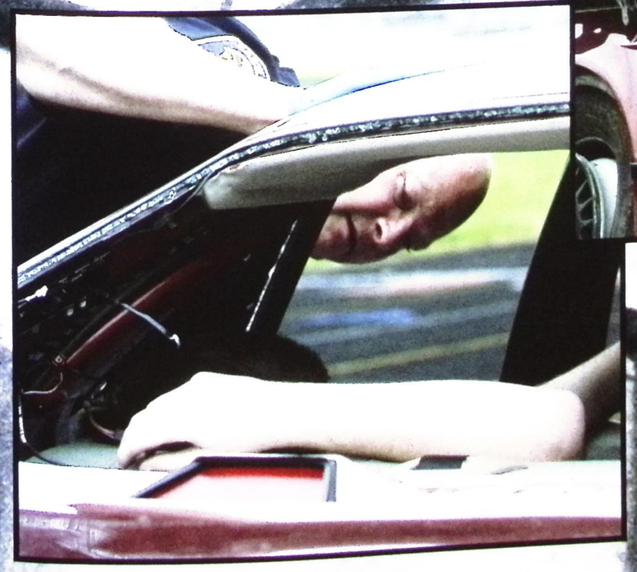

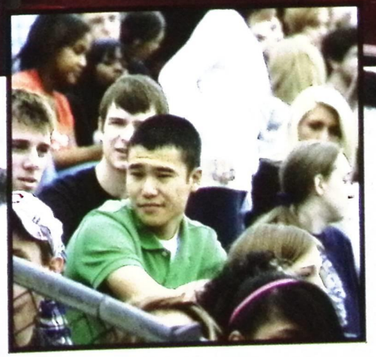

BCR Studios
photography & video productions

We've Moved to Willoughby!
Conveniently located across from the YMCA.



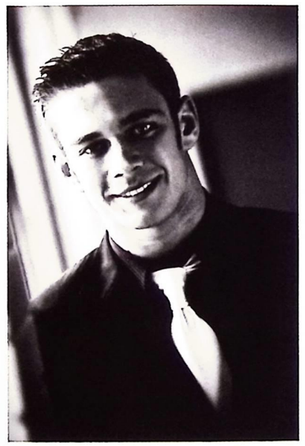

New Space! New Backgrounds! New Style!

* Sessions Starting at only $25
* Hair and Make-up sessions available
* In-Studio or On-location
* Bring any props such as your guitar, sports equipment, your pet or even your car....
* Let us capture the real you!!!

Call Today!
216-404-1400
www.bcrstudios.com

Grand Re-Opening Special!
24 wallets FREE
with purchase of ANY senior portrait package!
(Valid until October 30th, 2011. Not to be used with any other coupons, offers or discounts. Session fees required at booking.)

NORTH HIGH
2 for 1 Special
Book your senior session with your friend and together you will receive
One 2 1/2 hr session In-studio and On-location!
Unlimited outfits, backgrounds, and poses!
(Valid for all North High School Students Only. Not to be used in conjunction with any other coupons, offers or discounts. Expires 10/30/11. Split Session fee of $75 required at booking.)

A

Abramczyk, Daniel 32
Abramczyk, Jason 63, 131
Abramczyk, Matthew 32, 91 128, 131
Abrams, Julie 70, 129, 131
Ackerman, Daniel 56
Actor, Judith 78
Adam, Aaron 126
Adams, Aaron 63, 130
Adams, Andrew 20, 70
Adams, Ashley 63
Adams, Courtney 56
Aleric, John 126, 130
Allen, Tori 32
Allison, Marissa 32
Amacher, Derrick 56
Amata, Chelsea 19, 32, 175
Ames, Danielle 70
Anderson, Payton 63, 120, 121, 127
Andras, Steven 63, 130
Andrus, Donald 20, 70
Anneken, Karoline 56
Anselmi, Melissa 63, 123
Antolick, Rita 15, 32
Aponte, Talia 32
Appeldorn, Douglas 63
Appeldorn, Kimberly 56
Aquila, Samantha 32
Aquisto, Nathan 70
Araps, Macy 63, 129, 131
Arnold, Philip 56, 121, 126
Arrison, Alexandra 63, 127
Artino, Rachel 63
Asenjo, Daniel 63
Asenjo, Juan 20, 70, 121
Ashley, Back Row 129
Ashurst, Dylan 63
Augusta, Michelle 78
Augusta, Renee 78
Augustine, Tracy 32
Avery, Jacqueline 70
Axten, Andrew 32
Ayres, Adrea 70, 89, 124
Ayres, Corey 56

B

Bacher, Olivia 32
Baechle, Alysha 32
Bagliano, Anthony 63, 126
Bajan, Antonio 70
Bajan, Stipe 32
Baka, Jennifer 63
Baker, Christine 63
Balas, Ray 128
Balas, Raymond 56
Balash, Shelby 12, 22, 23, 32
Balausky, Chad 63, 120
Baldassar, Anthony 70
Baldner, Ashley 63
Bandy, Kristen 69, 70, 89, 124, 131
Bankston, Brianna 63
Barbian, Alexander 56
Barbian, Brian 56
Barcelo, Melissa 70
Barkey, Stephanie 32, 85, 123, 133
Barron, Amber 70
Bartell, Cynthia 32
Bartholomai, DJ 126
Bartholomai, Donald 33, 83
Bartholomai, Mitchel 63, 120
Bartolomai, Mitch 126
Batarilo, Lorenzo 56, 91, 128
Batich, Louie 56, 126
Battaglia, Kimberly 56
Bayes, Steven 56
Beachler, Michael 56
Beam, William 70, 131
Bean, Billy 128
Beavers, Jacqulyn 63
Beavers, Kayla 33
Bedford, Richard 33
Bellis, Christian 33, 91, 128
Bellis, Connor 33
Ben, Sixth row 126
Bencina, Ashley 70
Bencina, Danielle 33
Bencina, Justyn 63, 122, 129
Bencivenni, Dominic 63, 126
Benitez-Lee, Gabrielle 70
Benvenuto, Angela 63
Beranek, Kathleen 56
Berhent, Daniel 70
Besselman, Cathe 78
Birckline, Carrie 33
Bird, Jeffrey 33
Bird, Shaun 63
Birovsek, Melissa 33
Bittner, Eric 70
Bizily, Alex 63, 121, 126
Blair, Matt 2, 120
Blake, Tempiest 33
Blaker, Matthew 63
Blanco, Rafael 56
Blaszczak, Kayle 63
Blatnik, Dan 126
Blatnik, Daniel 63
Blatnik, David 56, 126
Blau, Jessica 63, 89, 131
Blau, Matthew 56
Blazetic, James 33
Blevins, Austin 63
Bluhm, Joseph 70
Bobnar, Matthew 33
Boggs, Kevin 18, 33, 175
Bolden, Ronald 70
Bolin, Brandon 33
Bolin, Mathew 63, 130
Bolin, Mitchell 62, 63, 130
Bolyard, Jessica 70
Bongalis, Brianna 70, 125
Boothe, Collin 33, 126, 131
Boothe, Jon 126
Boothe, Jonathan 56
Borcziak, Taylor 70
Boring, Jonathan 56
Bosco, Brittany 33
Bossman, Matthew 70
Bosu, Kim 133
Bosu, Kimberly 70
Bottiggi, Alexis 63
Boughton, Christopher 56
Bouplon, Sue 78
Bowen, Jaimee 63
Boyce, Brandon 56
Boyd, Kevin 120
Braccia, Nicole 56
Brandt, Morgan 63, 122, 125, 132
Branick, Katie 63
Bratcher, Hope 56, 123, 133
Braun, Katie 56, 122, 125, 127
Breininger, Jessica 34
Brettrager, Royal 78
Briganti, Ashley 56
Brock, Brittney 63
Brooks, David 56
Brown, Andrew 56
Brown, Saeed 126
Brown, Victoria 63
Bruce, James 56
Bruce, Sarah 70
Bruck, Hayley 70, 131
Brumley, Katie 34
Brumley, Kelly 63
Brunskole, Bryan 63, 126
Brunson, Travis 70
Bryner, Brent 56, 121, 126
Bryner, Mitch 120
Buday, Andrew 34, 174, 175
Buday, Andrews 174
Buffington, Amanda 70
Bujdos, Kelsey 34, 124
Bujdos, Nicholas 63
Burgess, Sabrina 34
Burich, George 126
Burnette, Samantha 34, 175
Burrington, Daniel 63, 127
Burrows, Kevin 56
Burton, Makenzie 63
Busam, Cristina 34
Busam, Monica 63, 122, 131
Bush, Kyle 63
Butchock, Joshua 70
Butler, Halle 70, 130
Butler, Sarah 63
Bynane, Kyle 2, 56, 120, 124
Byrne, Alexander 56

C

Cacolici, Kayla 56
Cade, Hanna 70
Cain, Michael 56
Cairns, Brittany 70, 122, 129
Camloh, Zach 127, 130
Campbell, Dennis 34
Campensa, Hannah 70, 123
Cano, Mark 34
Cano, Samantha 70
Caputo, Micheal 56, 131
Car, Anthony 2, 70, 86, 87, 121 124, 131
Carlson, Luke 56
Carney, Mike 18, 78
Carpenter, Melissa 34
Carter, Brittany 63
Carter-Fischlin, Autumn 70, 132
Caruso, Matthew 63, 120
Cary IV, Edward 63
Casalina, Jacquelyn 34
Case, James 2, 34, 120
Caspio, Joseph 70, 121, 126
Castillo, Marky 34
Cataline, Marissa 34
Cawrse, Coach Jennifer 132
Cawrse, Jennifer 78
Cervella, Michael 34
Cervella, Nicholas 63
Chabail, Charlotte 56
Chabail, Joe 34
Chaffin, Nichole 35
Chafin, Nora 63
Chapman, Jacob 70
Charles, ront row 126
Chauby, Jennifer 78
Chester-Clark, Kassaundra 35
Childers, Eric 56
Childers, LeeAnne 35
Childers, Leeanne 174, 175
Chinchar, William 70
Chiominto, Ryan 70
Chlad, Nicholas 2, 35, 86, 87 124, 131
Christy, Laura 35, 174, 175
Christy, Thomas 63
Churchfield, Brooke 70
Clayton, Matthew 35, 127
Clegg, Cody 63
Clegg, Donald 35
Clem, Molly 70
Cocchi, Jacob 63
Coda, Dylan 63, 126, 130
Coleman, Kenya 63
Collins, Anthony 56, 133
Collins, Dylan 64
Collins, Nicholas 70
Collins, Nick 126
Contento, Donald 35
Contento, Dylan 64, 121
Cook, Adam 70
Cook, Christopher 35
Cook, Olivia 70, 129
Corbin, Bridgette 56
Corcoran, Katlynn 70
Corona, Cameron 64, 126
Corrao, Carmen 70, 126
Corrao, Kevin 56
Corrao, Steven 64
Corrigan, Caitlin 56
Cortnik, Andrew 35
Cortnik, Gina 64, 122, 131
Costanzo, Joseph 70
Covert, William 56
Cowan, Daniella 70
Cowan, Gregreanna 64
Credico, Angel 70
Credico, Sylvia 56
Crick, Sarah 70, 122, 132
Cromie, Ashley 64, 129
Cromie, Jason 70
Cromie, Melanie 35
Cromie, Richard 56
Crow, Kayla 64
Croyle, Jessica 56
Croyle, Joshua 70, 120, 126
Crumb, Andrew 35, 124, 174
Crumb, Ashley 56
Cummings, Mason 64
Cunningham, Daniel 64
Cunningham, Kyle 64
Curkovic, Christina 56
Curtis, Hannah 56, 133
Curtis, Zackary 56
Curtner, Kyle 64
Cvelbar, Alexandra 64
Cvelbar, Amy 78
Cvitkovic, Nicole 70
Cvitkovic, Zakk 64
Czaplicki, Casey 56
Czeck, Hayley 70, 123

D

D'Amico, Mario 35
Daniels, Noah 56
Daniels, Tom 78
Danielson, Patricia 78
Darby, Kayla 64
Darby, Sean 35
Darden, Samantha 64
Daubenmire, Taylor 56
Daugherty, Sabrina 64
Davies, Daniel 64, 120
Davis, Chelsea 56
Davis, Jesse 57
Davis, Stefan 71
Davison, Laurence 35
Dawson, Dallas 35
Day, Taylor 64
Daykin, Anthony 57, 126, 131
De Marco, Thomas 36
Deaton Jr., Ryan 64
Dedic, Vjeko 128
DeGidio, Megan 64
DeGroodt, Jeremy 57
Deiss, Kameron 64
Delaney, Daniel 71
DeLisio, Joseph 36
DeLisle, Joseph 64, 131
Delnostro, Giavanna 71
Delost, Jacob 71
DelZoppo, Isabelle 71, 123
Delzoppo, Isabelle 133
Denihan, Kyle 71, 126, 131
Deniro-Cunningham, Jacob 71
DePaul, Tara 36
DeRosa, Becky 71, 131
Derosa, Michael 57
DeRosa, Rebecca 69, 71
Dever, Tiffani 71

Devine, Brandon 64
Diamond, Christine....71
Dibble, Brian....71
Dickard, Kayla....57
Dickard, Nicole 36
Dickens, Jeannie....64
Dieterich, Lindsey....57
DiFrancesco, Brad....126
DiFrancesco, Bradly....36
DiFrancesco, Nicholas....64
Dilisle, Joe....126
Dillinger, Hunter....57
DiTurno, Ashley 71
DiTurno, Devante 64
Diver, Kara 64, 122
Dixon, Samantha....64
Dixon Jr., Chad....64
Dodd, Zachary....2, 57, 120
Donahue, Karen 78
Dong, Jason....36
Dooley-Bostwick, Katelyn 64
Dorsey, Coach Sean 129
Dorsey, Sean....129
Dotzler, Robert....71
Douglas, Theresa....78
Dowhan Jr., Terrance 64
Drazdik, Kaelee 57
Dredriks, Kyle 175
Drewniak, Charles....57
Drozd, Andy....120, 126
Dudley, Matthew 36
Duncan, Patrick 2, 57, 120
Durda, Matthew....36
Durda, Ryan 57
Duric, Alan....71
Durigon, Jessica....36
Duy, Taylor 64, 132
Dworning, Troy....71
Dwyer, Courtney 122, 125
Dwyer, Courtney....36
Dwyer, Courtney....57
Dwyer, Zachary....64
D'Amico, Mario....126

E

Early, Patrick....64, 130
Easton, Danielle 71, 125, 129
Eaton, Brian....64
Eaton, Eric 57
Eckart, Joseph....57
Ede, Alexandra....71, 122
Edmiston, Angela....57
Egan, Katlyn 64
Egan, Molly....57
Elchesen, Adam 57
Eldosov, Nurmukhamed 20, 69, 71 121, 126
Eldosov, Nursultan 15, 36
Eldosov, Nuvsultan....128
Elliott, Brandon....36
Elliott, David 57, 128
Elliott, immy 128
Elliott, James 36
Ellis, Kristal 71
Elsing, Deanna....78
Ely, Kelsea 71
Ely, Robert....57
Engel, Nikole....23, 64
Engel, Philip 36
Engelbach, Kody 64
Erbskorn, Jason 57
Estrada, Kevin 71
Evans, Austin 71
Evans, Daniel....71, 120
Evans, David....71
Evans, Jason....64
Evans, Jennifer 64
Evans, Kyle....57
Evans, Matthew 64
Evans, Zachary 64, 120, 126
Evinsky, Tyler....71, 130

F

Fantelli, Nicholas....64
Favors, Brandon....64, 120, 126
Favors, Elizabeth....36
Fawcett, Emily 57
Fechner, Dillan 71, 120
Fellenstien, Mike 126, 131
Fencl, Shanti 23, 71
Ferenac, Ryan....71
Ferguson, Darleen....71
Ferguson, Dawn 57
Ferline, Charles....78
Ferrari, Brian....57, 131
Feskanin, Jennifer 71
Fetheroff, Cody 36, 131
Field, Coach Jamie 132
Fierle, Susan....64, 127
Figer, Nina....57, 124
Filzer, Noah....37
Finomore, Fred....57
Finomore, Joseph 71
Firestos, Clair....71, 131, 132
Firestos, Emily....57
Fischlin, Autumn Carter....132
Fish, Brandon....71
Fish, Caitlin....64, 131
Fish, Conner....126
Fish, Connor....71, 131
Fisher, Hannah 20, 71, 132
Fisher, Samuel 64
Fitzgerald, Kara....57, 125
Flanigan, Kelly 64, 122
Flick, Alex....128
Flick, Alexander 71
Flint, Brandon 64
Floran, Marissa 64, 123
Floran, Meghan....71, 89, 124
Flynn, Sean....71
Force, Coach Paul....132
Force, Paul....78
Fornick, Andrew 2, 15, 37, 83 120, 126
Fornick, Michael....71, 120
Forro, Alecia....71
Fortuna, Emily 37
Foulkrod, Alexander 71
Frank, Michael....64, 120, 121, 126
Frank, Ryan....37, 121, 126
Frank, William....2, 37, 120, 128
Franko, Emmalee....64
Fraser, Juneann....37, 131
Frederick, Kyle....57
Fredriks, Claire 57, 129
Fredriks, Kyle....37, 174
Freese, Ada....78
Frey, Callie 71
Frey, Ronald....64
Frimel, Ashley 71, 123, 125
Fundak, Matt....121, 127
Furlong, Paige 12, 13, 23

G

Gabriel, Christopher....64
Gabriele, Vincent 57
Gagliano, Angela....37
Gallagher, Thomas....64
Gamiero, Ryan 71
Gamiero, Stephanie 37
Gammiere, Karissa....57
Gardner, Jeremy....37
Gardner, Julianne....71, 131
Gasiorowski, Dana....15, 37, 132
Gates, Andrew....2
Gates, Andrew....37
Gates, Andrew....71
Gats, Levente Ipolyi....175
Gauvin, Lorraine....78
Gay, Dezaray 57, 131
Gazso, Jamie 65
Gedney, Alyssa....71
Gehrisch, Marissa 65, 123, 133
Gentile, Lance 13, 23, 37
Gentile, Sarah....71
Geoffrion, Alexis....71
Gibbs, Jason 57
Gibson, Brandon 71
Gibson, James....65
Gillen, Patrick 57
Gilmour, Scott....57
Ginter, John 71
Girardot, Anna 71
Giusto, Patrick....78
Glodowski, Brian 37, 83, 126
Goan, Alicia....65
Godec, Bryan 71
Godec, Jacob....2, 71, 86, 87, 124, 131
Godek, Brian 78, 126, 131
Gogic, Monika 71
Golden, Samantha 65, 129, 131
Gomez, Alex....65, 121, 131
Gomez, Austin 72, 120, 126
Gotti, Michael....72
Gough, Joel 65
Grady, Jeanette....78
Graham, TJ 121, 126
Grauel, Kelly 57
Gray, Lewis....72
Green, Mercedes 37
Greenough, Tabatha 57
Gresko, George....65, 83, 126
Greve, Kevin....72
Grill, Nicholas....2, 57, 120
Gross, Edward 37
Grove, Rob 2, 78, 124, 131
Gugliotta, Dean....2, 57, 124, 131
Gugliotta, Thomas 65
Guilford, Jamieka....65
Gunnoe, Benjamin 38
Gurecki, Joshua....38
Guy, Allyssa....72, 122, 125, 132
Gvora, Nicole 65
Gvora, Nikki....132

H

Hackett, Grace....57
Hagen, Kyle 65
Hagiparpas, Matthew....38
Halbrook, Cara 57
Halbrook, Cory....38
Halbrook, Cyle 57
Haller, Nicole 65
Haller, Nikki....132
Hammad, Jordan 65
Hammond, Dylan....65
Hamrick, Michael 57
Hanna, Taylor 2, 38, 120, 127
Hanshaw, Ashley 38
Hardman, Ryan....38, 174, 175
Hardman, Stasik....133
Hare, Brienna 72
Hare, Jason....65
Harrison, Chanell....65
Hartman, Cassandra 38
Hartman, Jessica....57
Hartman, Justin....72
Hartman, Timothy 72, 120
Hartman, TJ....126
Hartwig, Christopher....57
Hasty, Ashlie 38
Haussman, Samantha 65
Hawkins, James 2, 13, 38, 86, 87 124, 174, 175
Hayes, Mylon 72
Hejduk, Joshua....38
Hejduk, Rebecca 38
Henderson, Thomas....65
Henning, Alex 57
Henry, Brett....121
Hensley, Kaylee....57
Hensley, Nicholas 57
Herbst, Nicholas....38
Hereford, Charles....38
Hereford, Shae....72, 120
Herrera, Francisca....65, 132
Hershey, Nicholas....65
Hertrick, Steve 65, 121
Hess, Lauren....78
Hiatt, Katlyn 72, 123
Hickman, Joshua 57
Hickman, Thomas....65
Hicks, Kahari....38
Hila, Andi 126
Hill, David 38, 126
Hill, Spencer....38
Hill II, William 57, 127
Hiller, Richard....2, 72, 124, 131
Hintz, Alexandra....65
Hipp, Zachary 57, 128, 131
Hmyak, Coach Matt....128
Hoang, Trieu....72
Hoberney, Daniel 57, 127
Hoberney, Gregg 126
Hoberney, Greggory....65
Hocevar, Natalie 65, 127
Hocevar, Taylor....39
Hodkey, Molly....65
Hoefle, Erin....57
Hoefle, Jacob....65
Hohlfeld, Katerina 57, 132
Holden, Sarah....58
Hollis, Ma'Cyla 65
Holzheimer, Kyle....65, 120, 121, 126
Honkala, Nicholas....58, 121
Hope, Taylor....65, 128, 131
Horn, Courtney 65
Horne, Kaitlin....39
Horvat, Jessica 65
Hrnyak, Max 128
Hudak, Alan 72
Hudak, Samantha 72
Huebner, Courtney 72
Huebner, Joseph 39
Hufgard, Justine 58
Hufnagle, Brandon 127
Hufnagle, Frank 39, 127
Hufnagle, Ryan 39, 127
Hug, Dominic 2, 58, 120
Hughes, Dallyss....65
Hughes, Jenna....65
Hunt, Daniel 72
Hunt, James 12, 13, 23
Hunt, James Jack....174, 175
Hunt, James 39
Hunt, Rose 58
Huston, Sasha....39, 174
Hutter, Ryan....39
Hutter, Timothy 65

I

Iacobucci, Christian....72, 120
Iliazi, Jurgen 58
Imhoff, Sierra 65
Immke, Kaylee 39
Immke, William 39
Ipolyi-Gats, Levente....39
Irwin, Jen 122
Ismaili, Enri....20, 72
Ivicevic, Anto 72

J

Jackson, Brian....39
Jason, Middle Row 128
Jenkins, Gregory....58
Jeras, Slavica 39, 130
Johns, Angela 39, 123, 175
Johns, Anthony 72, 126
Johns, Kayla....39
Johnson, John 126
Johnson, Johnathan....39
Johnson, Kiaira....58
Johnson, Timothy 72, 120
Johnson, Violette....65
Johnston, Bobby....72, 121, 131
Josipovic, Benjamin 72, 121
Juchnowski, John....18, 19, 65
Jukic, Antonija 40
Juric, Karolina 40
Jusko, Jackson 12, 13, 18, 65

K

K., Coach....125
Kajic, Nikolina 58
Kaleal, Jillian 65
Kaleal, Vincent....40
Kalinowski Jr., Robert 72, 120
Karac, Davor....65, 128
Karpinec, Nicholas....40
Kastner, Amber 72
Katava, Nick 128
Katava, Nikola....65
Katava, Nikolina 58
Kay, Tiffany 58
Kazsuk, Amber....58
Keay, Victorialyn 40, 133, 174, 175
Keichel, Joseph 65
Kellerhall, Ali....58, 124
Kergan, Scott 58
Kettunen, Alice 78
Kidder, Richard....58
Kidwell, Taylor 72
Kiel, Bri 132
Kiel, Brianna....72, 125
Kienzl, Sara 65, 132
Kieran, Michael....65
Killian, Ashley 58
Killian, Ryan....72
King, Brittny 65
King, Joseph....58
King, Melissa 72
Kinkoph, Courtney 40
Kirchner, Kayla....40
Kirschnick, Heidi 78
Klein, Keileigh....72, 132
Klima, Stephanie....58
Kline, Kaitlyn 40
Klinger, Samantha 40
Klobas, Anthony 2, 15, 40, 83 120, 126
Knapik, Kaitlyn....40, 122, 127
Knapik, Karissa 65
Knight, Justin 121, 126
Kochman, Matt 2, 120
Koellisch, Jonathan....58
Koellisch, Megan....72
Koenig, Paige....58, 130
Kokish, Ryan 58
Kolar, Chad....65
Kolar, Robert 65
Kolasinski, Matthew....58
Komso, Daniel 72
Konchan, Alyssa 40, 89, 124
Konchan, Eric....65
Kononow, Alexandra....58
Konte, Dominic 40
Kopp, Nicholas....72
Korb, Curtis....65
Korbel, Erick....40
Korbel, Kristin....58
Kordic, Spencer....65
Kormos, Nicole....65
Korosec, Steven....40
Kostelnik, Peter....40
Koudela, Emily 72, 122, 125
Kovac, Meghan....78
Kovach, Frederick....65, 131
Kovacic, Jonathan....66, 130
Kovacic, Katherine....58
Kozar, Amanda 72
Kozlevcar, Matt....127
Krainz, Brittany....58, 125
Krainz, David....72
Krajnyak, Nicholas 66
Kramar, Ivana....41, 175
Krause, Michael 58
Krause, Scott 2, 78, 120, 121
Kraynyak, Nick 128
Krizancic, Damir 41
Krizancic, DJ....126
Krueger, Kori....41
Kudley, Brandon 41
Kursh, Hillary 41, 130
Kursh, Tyler 66, 124, 131
Kusmin, Steven 66
Kustura, Mario 72
Kwiatkowski, Pat 126
Kytta, Daniel....66

L

Lago, Randy....58
Lampert, Edward "Eddie"....13, 23
Lampert, Emelia....66
Lancaster, Lorene....72
Land, Alaina....41, 127
Land, Andrew 66
Landsmann, Ashley 41
Lane, Lindsay 78
Lang, Paul....72, 121
Lang, Ravenne....66
Lang, Ryan....175
Lang, William....58, 121
Langley, Kevin 72
Lasher, Aimee 66
Lastoria, David 58
Lastoria, Tiffani....66
Latine, Bella....132
Latine, Danielle....66, 125
Latkovic, Maxwell....72, 120
Latsa, Marie 2, 11, 15, 41, 123, 124
Lausin, Daniel 66
Laycock, Megan 41
LeBreton, Taylor 66
Legan, Richard 66, 128
Legat, Matthew 58
Leihenseder, Jessica 58
Leman, Stanley....41
Lemieux, Danielle....41
Lemieux, Jeremy....66, 120, 126
Lemponin, Mike....131
Lesko, Amy....58
Lester, Tim 41
Lewis, Amanda 58
Lewis, Amnda 133
Lewis, Stephanie 58
Liebhardt, Patricia 78
Lihwa, Sarah 58
Likovic, Joseph 58
Likovic, Josh 126
Likovic, Joshua....66
Lindic, Alicia....66
Lining, Tyrel....41
Linke, Mitch 128
Linke, Mitchell....66
Liotta, Anthony....41
Lisak, Matthew 58
Liszkowski, Bradley....58
Locker, Danielle....79
London, Patricia 41
Longar, Brittany 58
Lopez, Valerie....79
Lors, Joshua 41
Lovano, Gina 66
Lowther, Amanda 66
Lozada Jr., Carlos 42
Lozancic, Ante 58, 126
Lozancic, Antonija....72, 122, 129, 131
Luberger, Julie....66
Lucas, Wesley....72
Luchowski, Austin 72, 120
Luciani, Carly....66
Lucic, Antonija....58
Ludvik, Brandon 66
Ludvik, Jessica....42
Ludvik, Sarah 66
Ludwig, Jonathan....58, 121, 131
Luke, Danielle....58
Luke, Jessica 58
Lukic, Ivona....58
Lunato, Tyler....72
Lupica, Claire....66, 123
Luster, Johnathan 13, 18, 23, 58
Luzar, Alexander 42
Luzar, Stephanie 66

M

Macarine, Brenton 66
Madeya, Adam 66
Magrans, Brianna....42
Magrans, Julianne 66
Maher, Thomas 66
Mahoney, Justin 66
Maimone, Joseph 2, 42, 120
Maire, Gregory 72
Maksymawicz, Erik 66
Malinowski, Daniel....42
Maloney, Brittany 66
Mampel, Maribeth 42
Manchook, Gloria 66
Manni, Joseph....66
Manni, Samantha....42
Marcellino, Bianca 66
Marchand, Diane....79
Marchiano, Joseph 2, 72, 124, 131
Marchinchin, Noelle....42
Marcum, David 11, 42, 126
Marek, Kenneth 42
Marett, Destinee....72
Marich, Joseph....58
Marin, Ryan....58
Marino, Cara....72
Marino, Giovanna 58
Markiewicz, Tara....58
Marshall, Raymond 66
Martin, Amanda....58
Martin, Eric 66
Martin, Samantha 58
Martin, Tiffany....42
Martinez, Rachelle....66
Martinez, Vincent 58
Marts, Cody 72
Maruschak, Kara....130
Mason, Alexander....42
Mason, Stephen....42
Mastrangelo, Heather 72
Mastrangelo, Marisa 42
Matejka, Brenna....58
Mathews, Amber....42
Matier, Jacob 72, 120
Matsumoto, Brittany....43
Matthew, Eighth row....126
Matzen, Chelsea....43, 129, 131
Maurer, Kailey 43, 132
Mausar, Molly....69, 72, 131, 132
May, Andrew 66
Mazzolini, Christopher....43
McCall, Alexander....66
McCarthy, Sean 2, 66, 86, 124, 131
McClendon, Alyssa....43, 174, 175
McComb, Rory 58, 133
McCrory, Nichole 72
McFarland, Austin....72
McFarland, Dylan 59, 133
McFee, Robert 79
McGlynn, Curly 133
McGlynn, Jason....23, 59
McGrady, Tia 79
McKibben, Melissa....79
McLaughlin, Kyle....59
McLaughlin, Maureen 73
McMahon, Tim 120
McNamara, Lorin....66
Meek, Daniel 66
Meglich, James 66
Meglich, Rachel 43, 129
Meisel, Jessica....43
Mele, Zachary 66
Melnick, Holly 15, 43
Melnick, Jeffery....66
Meyer, Joseph ...2, 43, 86, 87, 124, 131
Meyer, Melissa 66
Michalski, Timothy 73
Middleton, Allison 59
Mihalek, Allison 62, 66, 123, 133
Mijic, Marina....59
Miletic, Paulina....73
Milicevic, Antonija 66
Milicevic, Kristina....73
Milikas, Michael 73
Milincic, Bojan....73
Miller, Ashley 66
Miller, Brittany....73
Miller, Christy....79
Miller, Cory 59
Miller, Daniel 43, 126, 175
Miller, Dave....79
Miller, Gabrielle....73, 125, 132
Miller, Grant....59
Miller, Jennifer....66
Miller, Kali....59
Miller, Nicolette....43
Miller, Nina 59
Milutyte, Giedre....43
Minadeo, Richard....66
Minardo, Victoria....59
Misconin, Annette 79
Misick, Coach Steve 128
Misny, Jack....73
Mitchell, Charles....66
Mitchell, Charlie....128
Mitchell, Morgan 43
Modzelewski, Kristen 66
Molnar, Jennifer....79, 125
Mongo, Drena....43, 122
Montanaro, Anthony (AJ) 43, 121
Montanaro, Joseph....79, 121
Montero, Julio 59
Moore, Fenton....43
Moore, Jesse....59, 128
Moreno, Daniel....44
Morgan, Teresa....44
Morley, Victoria 79
Morlock, Brooklynn....44
Morris, Jordan 66, 126
Morrison, Dean....79
Moser, Paige 67
Moses, Matthew 67, 128, 130
Moyseenko, Michael....13, 59, 133
Mraz, Michael 59
Mudrauskas, Angelic....44
Mulhall, Jessica 67
Mulhall, Kelsey 73
Munk, Andrew....44
Murg, Nicholas 2, 59, 131
Murphy, Keith....79
Murray, Bethany....67
Musa, Zeljko 67, 128

N

Naderer, Mark....59

Nagel, Stephanie 19, 67
Nagle, Nathan 73
Nahra, Brandon 2, 44, 120, 121
Nahra, Ryan 59
Narusch, Trey 67
Nauth, Alexis 67
Neff, Barbara 79
Nelson, Brianna 73
Nelson, Dannette 44
Nero, Anthony 59
Nesbitt, Arien 73
Nesbitt, N'Dea 73
Nesselhauf, Sandra 44
Newell, Britni 44
Nguyen, Kathleen 59
Nick, Third row 126
Nickels, Sarah 67, 127
Niederkorn, Maddie 133
Niederkorn, Madeline 59
Niederkorn, Nathaniel 44
Niton, Jacqueline 44
Noga, Molly 67
Noggy, Louis 73
Novak, Catherine 44
Novak, John 67
Nuibe, Lindsey 11, 44, 123, 133

O

O'Brien, Jonathan 44
O'Dea, Jennifer 44
O'Grady, Sarahlena 73
O'Neill, Sarah 44
Ockuly, Taylor 59
Offak, Jeffrey 45
Oinonen, Lindsay 79
Olsen, Felicia 73
Opalich, William 59
Orlando, Jennifer 79
Orosz, Maria 45, 175
Ostrow, Diana 59
Ott, Michael 67
Owens, Lauren 59
O'Brien, Jon 126

P

Pace, Malik 67
Pacholke, Coach Rachel 125
Pacholke, Kelsey 59, 122, 125, 129
Paden, Kayla 59
Palavra, Dajana 59
Palermo, Coach Andy 132
Palermo, James 73
Pandza, Ivan 45, 128, 175
Paradise, Sam 133
Paradise, Samantha 59
Paraskevas, Anthony 59
Parker, Cindy 79
Parker, Terralyn 45
Parks, Renee 59
Paroska, Louis 59, 128
Paroska, Nicholas 67
Pascute, Dane 73
Patel, Dip 67
Patfield, Bethany 45
Patrick, Rachel 45, 132
Patt, Madeline 73
Patterson, Kathryn 45
Paulovich, Jack 73
Pavalko, Scott 121
Pawlowski, Rebecca 73
Pecsi, Devin 59
Pecsi, Taylor 73, 121, 126
Pelow, Deven 67
Pelow, Kylie 45, 129
Pennypacker, Nicholas 59, 127
Peric, Andrea 45
Perry, Calvin 45
Perry, Preston 59
Perry, Russell 67
Pescho, Nicole 73, 122, 132
Peterson, Courtney 23, 73
Petrecca, Kasey 73, 122, 132
Petrey, Rebecca 45
Petro, Brittany 73
Petrovic, Dajana 45
Petrovic, Kristijan 45, 175
Petrovic, Kristina 59, 122
Petruccio, Ashley 67
Phillips, Dan 127
Phillips, David 45
Piacquadio, Lisa 59
Piatek, Eddie 67
Piatek, Joshua 67
Picquet, Tianna 67
Pierce, Damon 67, 121, 126
Pike, Tiffani 67, 130
Pilic, Stephanie 59
Pillar, Megan 73
Piller, Adam 18, 59
Piller, John 73, 126, 131
Piller, Rebecca 73
Plaisance, Chelsey 11, 45, 85, 123
Plumb, Maryanne 67
Poe, Jordan 11, 15, 45, 129
Pogace, Anastas 20, 73
Pogace, Xhulio 59
Poje, Coach Erik 132
Poje, Erik 79
Poling, Jamie 59
Polito, Nicholas 59
Polito, Nick 126
Pollino, Nicholas 67
Pongtornwatchakorn, Jessica 73
Ponsart, Laurianne 73, 130
Pontious, Nicole 11, 46, 129
Poole, Justyn 67
Poole, Sarah 46
Popovic, Carly 67
Poppy, Jacquelyn 59
Porterfield, Brenden 59
Potopas, Ashley 46
Powalie, Christopher 46
Prall, Crystal 46
Preston, Daniel 67, 126, 131
Preston, Michael 59
Price, Katlyn 73, 122
Price, Molly 59
Priggins, Jessica 67
Priggins, Wayne 59
Pringle, Kaitlyn 46
Prislan, Katherine 73
Pritchard, Glenn 46, 126
Pritchard, Katlyn 67
Probola, Kenneth 46
Prochaska, Lindsey 46
Province, Josh 131
Province, Zachary 67, 131
Pryor, Kristine 73
Purtell, Tiffany 73, 129
Purvis, Eric 46, 175
Puselja, Marin 73
Puselja, Marina 67
Putzbach, Victoria 67

Q

Quade, Andrew 73
Quade, James 2, 59
Quinn, Mickey 126
Quinn III, Michael 59
Quinones, Amanda 73
Quinones, David 59
Quinones, William 67
Quinones Jr., Daniel 46
Quode, Jimmy 124

R

Rajic, Tea 46
Rambeau, Melissa 67, 125
Ramovic, Aida 67
Ramovic, Emina 67
Ramsey, Taylor 59
Rantala, Nicole 46, 89, 124
Raymond, Nicholas 59
Reed, Nathan 67
Reed, Zachary 59
Reichert, Jonathan 59
Reid, Timothy 59
Reinhard, Hannah 67, 129
Remeika-Snyder, Corrin 46
Resor, Rhiannon 67, 133
Rice, Amanda 67
Rice, Casandra 73
Rice, David 67
Richards, Ronald 46
Richards, Ronnie 126
Richter, Sara 73
Richter, Shawn 2, 46, 83, 120, 121, 126
Ricketti, Cassandra 47
Ridenour, Mathew 59
Ridenour, Matt 126
Rigby, Seth 67
Rinella, Chad 47
Rios, Brittany 47, 123, 133
Rios, Nicola 73
Rittenberry, Jacob 47
Rittenberry, Zachary 73, 121
Roberts, Valerie 59
Robertson, Mariah 67
Robey, Ethan 47
Robinson, Austin 67
Robinson, Rosemarie 60
Robinson, Sara 73
Rodgers, Barbara 79
Roessner, Dallas 47, 175
Rohm, Alex 67
Rolik, Kevin 2, 47, 87, 124, 131
Ron, Second row 126
Ropos, Heather 60
Ropos Jr., William 47
Rosandic, Kristian 73
Rosato, Kari 73
Rosciszewski, Alexis 67
Roskos, Rebecca 67, 123, 133
Ross, Morgan 67
Rowland, Melissa 67
Roznik, Catherine 47
Ruiz-Bueno, Amy 67
Ruko, Aurel 47, 121
Russell, Dylan 73
Ryan, Carly 60
Ryan, Patrick 2, 47, 86, 87, 124
Rydzinski, Emily 60, 133

S

Sabo, Ryan 73
Sabol, Matthew 60
Safradin, Izabela 60
Sakic, Boris 67
Salajcik, Nicholas 60
Saliaj, Eneida 47
Sam, Fifth row 126
Sams, Darius 67, 121
Samuele, Ronald 67
Samuele, Vincent 60
Sanders, Latanya 47
Sandstrom, Travis 47, 83, 126
Sankal, John 2, 120
Santon, Jessica 67
Sapio, Gina 60
Sapio, Jaime 73
Sauto, John 60, 121
Scanlon, Sean 60
Scavnicky, Arielle 47, 129
Scavnicky, Evan 73
Scavnicky, Letitia 60, 89, 124, 131
Schaefer, Mackenzy 73, 122
Schaffer, Jacquelyn 67
Schauer, Jonathan 47
Schauer, Megan 60
Schendel, Jennifer 79
Schieb, Brandy 68
Schieb, William 73
Schimmels, Kyle 73, 120
Schinke, Brittany 48
Schinke, Timothy 73
Schnaufer, Michael 73
Scibona, Marlo 74
Scibona, Victor 48
Scramling, Malorie 74
Scramling, Melanie 74
Scramling, Nathaniel 60
Secrist, Christopher 48
Sedar, Joseph 48
Sedlak, Danielle 48
Sefick, Jocelyn 68, 122, 123, 131
Seguinot, Kristina 48
Seifert, Mike 124
Selak, Oliver 60
Sell, Michael 48, 126
Sellers, Adam 2, 74, 124
Sellers, David 60
Semick, Leah 48
Sendek, Leah 68
Serre, Patrick 48
Shahan, Savannah 74
Shampay, Alexander 60
Shelley, Katlynn 48
Shellito, Kristen 74
Shepherd, Kathy 74, 125
Sherwood, Clay 131
Shippy, Justin 48
Shippy, Kristen 68
Shockey, Kyle 2, 60, 120, 128
Shockey, Ryan 60, 120
Sholle, Linda 79
Shover, Richard 74
Shriver, Matthew 48
Shume, Jason 74
Sicree, Bartholomew 48
Signorelli, Joseph 48
Simmons, Brianna 48
Simonetta, Michael 74
Simonetta, Michelle 48
Simunic, Amie 49, 129
Singer, Matthew 60
Sivillo, Carly 68, 123
Sivillo, Cody 68
Skaggs, Jacob 68
Skale, Alex 15, 49, 91, 128, 131
Skovira, Junior 60, 91, 128
Slak, Mary 79
Slechta, Katelyn 74
Slijivo, Anes 128
Sljivo, Anes 60, 91
Sloban, Ashley 60
Sloban, Richard 68, 124
Slocum, Becky 131, 132
Slocum, Stephen 49, 127
Smalley, Amber 60, 122, 125, 127
Smalley, Kyle 2, 49, 120
Smee, Elizabeth 49, 124, 131
Smee, Sarah 74
Smith, Alexander 68
Smith, Ashley 68
Smith, Caitlin 74
Smith, Cassandra 74
Smith, Chris 124, 131
Smith, Gregory 49
Smith, Joshua 74
Smith, Rachel 49
Smith, Tara 131
Smoot, Arielle 60
Snider, Carli 74
Snodgrass, Pat 126
Snyder, Allison 74
Snyder, Wanda 68, 122, 131, 132
Sokalski, Des` 68, 120
Soldo, Zlatko 74, 121
Solomon, Matthew 49
Sonntag, Kellie 68
Sopta, Josie 129
Sopta, Josipa 20, 74
Soria, Karli 68
Sosic, Ashley 68, 129
Spadaro, Carly 68, 132
Spadaro, Kayla 49
Spaid, Scott 74
Sparks, Jenna 60
Spellman, Kelly 62, 68, 122, 125
Spieker, Zachary 60
Spooner, Adam 74
Springer, Elizabeth 19, 49, 175
Spyridakis, Amanda 74
St.Andrew, Daryl 49
Staab, Keri 74
Stanek, Brandon 60
Stasa, Scott 79
States, Brandon 68
Steiner, Jordan 49
Stephens, Trent 60
Sternot, Halie 68
Stevens, Molly 74
Stewart, Amanda 60
Stewart, Emily 68
Stipich, Brittany 68
Stitts, Charles 60
Stitts, Charlie 126
Stitts, Pat 126
Stitts, Patrick 60
Stjepic, Dijana 123
Stjepic, Doris 68, 123
Stjepic, Sandra 60
Stockdale, Brittney 49
Stockey, Anthony 74
Stofan, Maggie 68
Stojanovic, Ivona 60
Stok, Kyle 60
Stok, Richelle 49
Stone, Cody 49
Stonko, Kaylei 74
Straubhaar, Eric 2, 68, 124, 131
Strauss, Becky 133
Strauss, Carli 74
Strauss, Rebecca 49, 174
Strnad, AJ 126
Strnad, Anthony 74, 120
Strnad, Ronda 68, 123
Struna, Desirae 74
Stryffeler, Darrick 68
Stuber, Brittany 68, 129
Stuber, Kristen 50, 132
Suech, Jamie 175
Sufka, Timothy 74
Sulecki, amantha 132
Sulecki, Samantha 74
Sulin, Mark 60
Sullivan, John 60
Sullivan, Shannon 60
Summers, Kelsey 74, 125
Sutch, Ashley 50, 174, 175
Sutch, Cassandra 68
Sutton, Christina 50, 174, 175
Swan, Cera 60
Swanner, Michelle 68
Sweany, Shelby 74
Sweeney, Dustin 50
Sweeney, Kayla 60
Swiney, Rachel 74, 125
Swiney, Robert 74
Switzer Jr., Jeffrey 50
Sykes, Ryan 50
Sykes-Brown, Daniel 68
Szafraniec, Dale 60

T

Takacs, Brendan 60
Takacs, John 74
Talley, Lamare 50
Tamblyn, Michelle 60
Tamburiello, Gabriele 74
Tanksley, Joseph 50
Tanski, Taylor 60, 123
Tate, Chelcie 68, 130
Tate, Louis 23, 60
Tattrie, Tiffany 60
Taylor, Chelsea 50, 175
Taylor, Elissia 74
Taylor, Gabrielle 23, 68
Taylor, Jason 68
Taylor, Justin 60
Teknipp, Sean 50
Tenebaum, William 60
Tepley, Nathan 68
Thatcher, Samantha 125
Thistlewood, Abby 74
Thistlewood, Kaylee 50, 125
Thistlewood, Stephen 68
Thomas, Brandon 2, 50, 120
Thomas, Brionna 22, 23, 50
Thomas, Brittany 50
Thomas, James 60
Thompson, Christopher 2, 50, 120, 121
Thompson, Jordan 60
Throneburg, Branden 60
Thrower, Jeffrey 74
Thrower, Julie 68, 131
Thuranszky, Kayla 68
Tim, Fourth row 126
Tim, Ninth row 126
Timbers, Mary Jo 79
TJ, Seventh row 126
Toler, Kimberly 60
Tomasek, Kaylee 74, 122, 125
Tomasik, Kaylee 132
Tomba, Nick 126
Tomc, Katrina 60
Tomcany, Cory 74
Tompkins, Andrea 60
Tompkins, Coach Jennifer 129
Tompkins, Jillian 74
Tompkins, Tyler 68
Torok, Brennan 68, 126
Toth, David 60
Tranter, Kayla 60
Trebec, Megan 74, 123, 133
Tredanaro, Rocco 74
Tredanaro, Shawna 74
Trinko, Megan 50
Tripodo, Joshua 61
Trock, Timothy 68
Trombetta, August 68, 126
Tromp, Alec 74
Tucholski, Becky 61
Turk, Ray 74
Turk, Theresa 51
Tyler, Richard 68
Tyna, Ryan 79

U

Ulizzi, Alexander 20, 74
Ulizzi, Kayla 51, 129
Upton, Oja 74
Upton, Shango 68

V

Vahcic, Joseph 19, 62
Vahcic, Joshua 51
Vahcic, Kelsey 68
Valenti, Victoria 15, 51
Vanalmen, Vincent 74
Vanboxel, Kaitlin 51, 130
Varro, Kathleen 68
Vathananonh, Julie 61, 123
Vaughn, Lauryn 61
Vaughn, Zachary 74
Vayo, Joseph 15, 51
Vega, Ryan 74, 120
Velichka, Bailey 74
Venseggern, Alex 68
Vibbert, Ryan 51
Villarreal, Sara 19, 51, 175
Virostek, Carlee 68
Vislosky, Joshua 68
Vitale, John 61
Vlasz, Michael 51
Vlasz, Mike 126
Vogel, Nicholas 62, 68
Vogel, Stephanie 11, 51, 132
Vohnout, Jeremy 74
Volk, Daniel 121, 126, 131
Voss, Karli 68
Voss, Kyle 61
Vrhovac, Goran 51, 126, 175
Vukovich, Rachel 61

W

Wade, Elizabeth 68
Wade, Lizzy 132
Wagner, Jack 79, 126
Wagner, Lee 51
Walczak, Brittany 74
Waldruff, Lance 61
Walker, Jonathan 13, 51
Wallace, Morgan 51
Ward, Jason 51
Washington, Matt Robert 121
Watson, Andy 126
Watson, Brandon 61, 126
Watson, Emily 75
Watson Jr., Andrew 61
Weaver, Hannah 61, 85, 123, 133
Weaver, Kacie 51
Weems, Brittney 75, 122
Wehr, William 61, 131
Weigand, Joe 131
Weiland, Taylor 68
Weisbarth, Cody 52, 126
Weisbarth, Megan 75
Weist, Ethan 61, 126
Wells, Blayre 61
Wenz, Troy 68
Wernet, Kisha 79
Weston, Nicholas 68
Wheaton, Elissa 52
Wheeler, Andrew 75
Whetzel, Kristen 75
White, Brandon 68
White, Cody 2, 52, 120
Whitlow, Lana 61
Williams, James 75
Williams, Lafaira 15, 52
Wilson, Brandie 75
Winland, Tiffany 61
Winrod, Kayla 61, 122
Winters, Trey 61
Wolf, Leah 15, 52, 132
Wolf, Samuel 61
Wolff, Shannan 75
Woodring, Brandon 61
Woodside, Billy 68, 126
Workman, Shelby 61
Wright, Bryan 61
Wright, Garrett 68
Wright, Scott 2, 61, 86, 87, 124, 131

Y

Yalch, Stephanie 61
Yallah, Daniel 52
Yalleh, Daniel 126
Yeagley, Jessica 68
Yeckley, Dennis 75
Yesiolowski, Amanda 75
Yokoyama, Nicholas 75, 128, 131
Yokoyama, Sam 52, 127
Yoo, Hannah 75
Yopko, Nicholas 61
Young, Hope 75
Yudin, Jessica 75
Yuko, Garrett 75

Z

Zadell, Kelly 75
Zadell, Rebecca 68, 132
Zadell, Timothy 15, 52
Zaharewicz, Derek 52
Zaharewicz, Lucas 61
Zaller, Mackenzie 75
Zarbock, Caitlyn 61
Zarbock, Karissa 15, 52
Zavoda, Allison 68, 123
Zbiegien, Kirsten 52
Zelijko, Louis Paroska 91
Zelina, Ashley 61, 133
Zenz, Jack 79, 121, 127
Zidek, Eric 52
Zilich, Tyler 68
Zingale, Anthony 61
Zivich, Joscelyn 61
Znidarsic, Brian 52, 175
Znidarsic, Stephanie 61
Zollos, Lindsay 61, 132
Zukerman, Kandi 79
Zwick, Zachary 75

N
N
N
N
N.
Ni
Nı
Nı
Nı
Nı
Nı
Ne
Ne
Ne
Ne
Ng
Ni
Ni
Ni
Ni
Ni
Nil
No
No
No
No
Nu

O'B
O'D
O'G
O'N
Ock
Offa
Oin
Olsı
Opa
Orla
Oro:
Ostr
Ott,
Owe
O'Br

Pace
Pach
Pach
Pade
Palav
Paler
Paler
Pand
Parac
Parac
Paras
Parkı
Parke
Parks
Paros
Paros
Pascu
Patel,
Patfie
Patric
Patt, I
Patter
Paulo
Pavall
Pawlo
Pecsi,
Pecsi,
Pelow
Pelow
Penny

