



ATHENS HIGH SCHOOL

2024–2025 High School Profile

ABOUT ATHENS HIGH SCHOOL

Athens High School in Troy, Michigan opened in 1974 and is one of four high schools in the Troy School District. It serves grades 9–12 and has a student–teacher ratio of 18 to 1. The school is accredited by COGNIA and has received several awards, including: Michigan Blue Ribbon Exemplary School, National School of Character Award, Michigan State School of Character Award, and National Blue Ribbon School of Excellence Award.

AHS CORE VALUES



COUNSELORS

Andrea Grove
(248) 823–2968
Students: A–C
agrove@troy.k12.mi.us

Renee Jamil
(248) 823–2908
Students: D–G
rjamil@troy.k12.mi.us

Ann O’Neill
(248) 823–2938
Students: H, K, L
aoneill@troy.k12.mi.us

Jackie Cheyne
(248) 823–2967
Students: M–Q
jcheyne@troy.k12.mi.us

Hannah Nagi
(248) 823–2961
Students: R–S
hnagi@troy.k12.mi.us

Kelsey Blazoff
(248) 823–2966
Students: I, J, T–Z
kblazoff@troy.k12.mi.us

ATHENS HIGH SCHOOL
4333 JOHN R. ROAD
TROY, MI 48085
(248) 823–2900

SCHOOL CODE:
233–602

Administration

Vernon Burden
Principal

Benjamin Cronin
Megan Henry
Assisant Principals

Dr. Richard Machesky
Superintendent

Christine DiPilato
Asst. Superintendent of
Secondary Education

- athens.troy.k12.mi.us
- [@troy_athens](https://twitter.com/troy_athens)
- [@troyschooldistrict](https://www.instagram.com/troyschooldistrict)
- [TroySchoolDistrict](https://www.facebook.com/TroySchoolDistrict)
- [@TroySchoolDistrictMI](https://www.youtube.com/TroySchoolDistrictMI)

GRADUATION REQUIREMENTS & G.P.A. SCALE

REQUIREMENTS	CREDITS
English	4.0
Mathematics	4.0
Science	3.0
Social Studies	3.0
Health	0.5
Physical Education	1.0
Personal Finance	0.5
World Language, Fine & Applied Arts, CTE	3.0
Electives	3.5
TOTAL CREDITS:	22.5

G	D	AP	P
A+	4.0	5.0	100
A	4.0	5.0	97
A-	4.0	5.0	92
B+	3.0	3.75	89
B	3.0	3.75	87
B-	3.0	3.75	82
C+	2.0	2.5	79
C	2.0	2.5	77
C-	2.0	2.5	72

G	D	AP	P
D+	1.0	1.25	69
D	1.0	1.25	67
D-	1.0	1.25	62
E	0.0	0.0	59
G	0.0	0.0	0
H	0.0	0.0	0

LEGEND:
G= GRADE
D= DEFAULT (Unweighted GPA Points)
AP= ADVANCED PLACEMENT
 (Weighted GPA Points)
P= PERCENT

POST EDUCATION PLANS

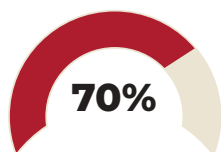

4-year college
or university

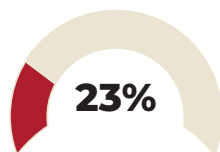

2-year college
or university

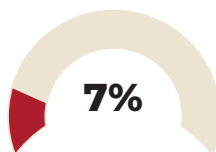

Trade school, employment,
military service, or other

SAT & AP TEST DATA (2024)

SAT Composite	1080.1
Reading/Writing/EBRW	538.6
Math	641.5
Number Assessed	370
AP Course Tests	
Students Tested	992
Number of Test Taken	1478
% Earning 3+ on Tests	79%

TROY SCHOOL DISTRICT

**National Merit® Scholarship
SEMIFINALISTS**

11
Merit
Scholars
Commended

11
Merit
Scholar
Finalists



9-12

Grade Levels

1469

Total Student
Enrollment 2024-25

391

Total Enrollment
Class of 2025

383

Total Graduates
Class of 2024

6

Classes per Day

56

Minutes per Classes

109

Total Number of Faculty

COGNIA

Accreditation

78%

Faculty with Adv. Degrees



COURSE CATALOG WITH HONORS & AP CLASSES

Accounting 1 & 2
Financial Management
Business Law + Management
Digital Business
Business Entrepreneurship
Junior Business Field Study (Co-op)
Senior Business Field Study (Co-op)
Web Creation 1 & 2
Marketing 1 & 2
Honors Marketing
Sports and Entertainment Marketing
School Based Enterprise
Marketing Field Study (Co-op)
Careers in Education 1 & 2
Restaurant Operations/Terrace Café
Commercial Baking
Commercial Foods
Automotive Technology 1, 2, 3, & 4
Woodworking Design & Fabrication 1
Woodworking Design & Fabrication 2
Woodworking Design & Fabrication 3
Woodworking Design & Fabrication 4
Mechatronics 1 & 2
Architectural Drawing 1 & 2
Game Design 1 & 2
Parenthood/Child Development 1 & 2
Essential Skills for Adulthood
Personal Money Management
Foods and Culture
Foods 2
Fashion Design 1 & 2
Stitchery
Interior Design/CAD
English 9
English 10
11 English Literature/Composition
11 English AP 1
11 English AP 2
12 English Lit/Comp
12 English AP 1 & 2
Creative Writing 1 & 2
Classical Mythology and Drama
Film and Literature
Literature of Suspense
Science Fiction
Voices in Literature
Sports Literature
Personal Communication
Speech 1 & 2
Debate 1 & 2
Modern Shakespeare
Writing for Publication: Journalism

Writing for Publication: Newspaper
Writing for Publication: Yearbook
Writing for Broadcasting
Advanced Writing for Broadcasting
Advanced Publication Production
Seminar AP
Research AP
Beginner ELD
Intermediate ELD
Advanced ELD
Bridges to Lit/Comp for Els
EL Tutorial
Multi-Media Art
Mindful Art
Drawing 1
Advanced Drawing
Painting 1
Advanced Painting
Cartoons, Comics & Animation
Ceramics 1
Advanced Ceramics
Lettering & Calligraphy
Studio Art
Advanced Art AP
Applied Arts and Design
Computer Graphics 1
Advanced Computer Graphics
Sculpture
Principles of Photography 1
Advanced Photography
Campus Band
Concert Band
Cadet Band
Symphonic Band
Jazz Ensemble
Jazz Explorations
Color Guard
Percussion
Freshman Orchestra
Concert Orchestra
Symphony Orchestra
Philharmonic Orchestra
Treble Choir
Concert Choir
Mixed Chorus
Madrigal Singers
Chorus/Choir Accompanist
AP Music Theory
Intro to Music Technology and
Recording
Theatre 1, 2, & 3
Youth Theatre

Health
Peer Mediation
Algebra 1
Intensified Algebra 1
Geometry
Geometry Honors
Algebra 2 Part A
Algebra 2 Part B
Algebra 2
Algebra 2 Honors
Precalculus
Precalculus Honors
College Algebra
Calculus AB AP
Calculus BC AP
Statistics AP
Calculus 3
Linear Algebra
AP Computer Science A
Computer Science Principles AP
Cybersecurity
Introduction to Data Science
Media Center Services
Media Center Techniques
Innovation Learning
Innovation Lab
Seminar AP
Research AP
Physical Education 1 & 2
Exercise & Lifelong Fitness
Self Defense & Lifelong Fitness
Net Sports & Fitness
Fall Team Sports & Fitness
Spring Team Sports & Fitness
Weight Training & Aerobics
Beginning & Intermediate Tumbling
Beginning & Intermediate
Gymnastics/Fitness
Learning to Swim Beginning &
Intermediate Swimming, Lifetime
Sports with Fitness
Lifeguarding/Advanced Swimming &
Lifetime Sports with Fitness
Strength & Conditioning Fall
Strength & Conditioning Spring
Biology
Anatomy & Physiology
Genetics, Bacteriology,
Biotechnology, and Embryology
Biology AP
Chemistry 1 & 2
AP Chemistry

Organic Chemistry
Physics 1 & 2
Engineering Physics
AP Physics 2
AP Physics C
Env. Science: Human Impact
Astronomy
Forensic Science
Environmental Science AP
World History/Geography 1
Human Geography AP
American History/Geography 1 & 2
American History/Geography AP
Economics
Economics AP
Government & Civics
Government AP
World History/Geography 2
World History/Geography AP
Psychology 1 & 2
Psychology AP
Sociology
Mental Health
Philosophy
Comparative Gov. & Politics AP
Political Science
History of American Criminal Law
History Through Film
Conflicts of the 20th & 21st Centuries
Introduction to Leadership
Leadership Lab
LINK
Seminar AP
Research AP
AP Art History
Stories of Yourself & Others
Achievement Skills 1A, 2A, 3A, & 4A
Linguistics 2D, 2E, 2F
Reading Strategies
Integrated Math 1 & 2
English Language Arts 1 & 2
Math Skills A/B
Life Skills Math
French 1, 2, 3 & 4
French AP
Spanish 1, 2, 3 & 4
Spanish AP
Japanese 1, 2, 3 & 4
Japanese AP
Chinese 1, 2, 3 & 4
Chinese AP
German 1, 2, 3 & 4

STUDENT POPULATION PRIMARY & HOME LANGUAGES

Our student population is diverse and speak languages from all over the world.

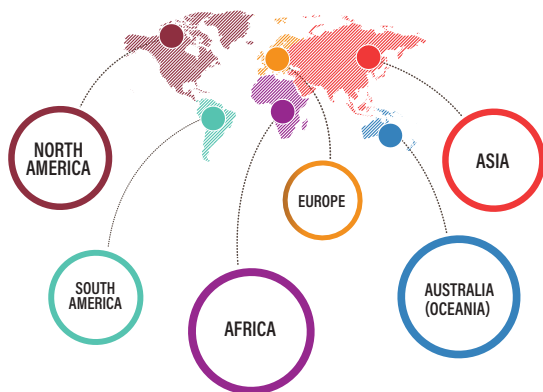

PRIMARY & HOME LANGUAGES SPOKEN / NUMBER OF STUDENTS

English8065	Romanian30	Sinhalese7	Afroasiatic1
Telugu576	Punjabi27	Kurdish6	Akan1
Chinese454	Syriac27	Serbian6	Akkadian1
Arabic421	Nepali25	Indonesian5	Altaic1
Tamil351	German21	Slavic5	Aragonese Spanish1
Spanish346	Oriya19	Uzbek5	Armenian1
Korean345	Aramaic18	Hungarian4	Cebuano1
Hindi337	Burmese17	Igbo4	Chechen1
Marathi215	French17	Tigrinya4	Choctaw1
Albanian193	Turkish17	Twi4	Creoles and Pidgins, Portuguese-based1
Bengali186	Italian14	Assamese3	Georgian1
Kannada179	Persian13	Hmong3	Indo-European1
Urdu169	Tagalog13	Thai3	Khasi1
Gujarati128	Konkani12	Czech2	Khmer1
Malayalam113	Pushto12	Dravidian2	Kpelle1
Ukrainian82	Bosnian10	Guarani2	Maitthili1
Portuguese72	Filipino10	Haitian French Creole2	Romani1
Vietnamese57	Santali10	Kyrgyz2	Swedish1
Russian51	Bulgarian8	Macedonian2	Temne1
Japanese45	Greek8	Sindhi2	
Polish40	Philippine8	Swahili2	

COLLEGE & MILITARY ACCEPTANCES

Adrian College
Albion College
Andrew's University
Apprenticeship
Arizona State University
Boston University
Brandeis University
Brigham Young University
Brown University
Carnegie Mellon University
Central Michigan University
Chirst University
College of Creative Studies
Columbia
Concordia
Concordia University
Cornell University
Cornerstone University
Eastern Michigan University
Ferris State University
Gandhi Institute of Technology and Management Studies
Georgia Institute of Technology
Grand Rapids Community College
Grand Valley State University
Harvard University
Henry Ford College
Hope College
Indiana University
John Hopkins University
Kalamazoo College
Kalamazoo College
Kansas University
Keiser University
Kendall College of Art and Design
Kenyon College
Kettering University
Lansing Community College
Lawrence Technological University
Loyola University Chicago
Macomb Community College
Madonna University
Massachusetts Institute of Tech
Miami University
Michigan Institute of Aviation Tech
Michigan State University
Michigan Technological University
Military - Navy
Military - United State Air Force
Military - Army Reserve

Military - Marines
Military - United States Army
New York University
Northern Michigan University
Northwestern University
Nova Southeastern University
Oakland Community College
Oakland University
Online Degree/Certification
Paul Mitchell School
Penn State University
Pennsylvania State University
Project Search
Purdue University
Rochester Institute of Technology
Rochester University
Saginaw Valley State University
School of Art Institute of Chicago
Siena Heights University
Spelman College
Spring Arbor University
SRM College
St. Bonaventure University
St. Mary's College
Stanford University
The Rutgers University of New Jersey
Troy Center for Transition
University of California
University of Central Florida
University of Detroit Mercy
University of Michigan - Ann Arbor
University of Michigan - Flint
University of Michigan - Dearborn
University of Mississippi
University of New Mexico
Univ. of North Carolina - Greensboro
University of North Dakota
University of Pennsylvania
University of Pittsburgh
University of Southern California
University of Virginia
University of Wisconsin
Walsh Community College
Waseda
Wayne State University
Wellsley College
Western Michigan University
Wittenberg University
Yale University

ATHLETICS

Baseball
Basketball
Bowling
Cheer
Cross Country
Football
Golf
Gymnastics
Hockey
Lacrosse
Skiing
Soccer
Softball
Swimming & Diving
Synchronized Swimming
Tennis



RED HAWKS

Track
Volleyball
Water Polo
Wrestling

With 21 sports for boys and girls, Athens High School scholar athletes consistently and successfully compete at a high level. Our students excel both on the field and in the classroom.

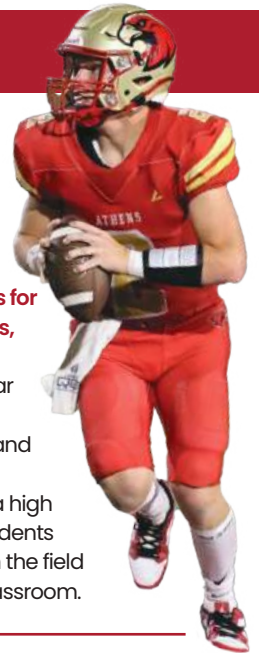

ATHENS STATS



1973
Year Athens was Built



18:1
Student to Teacher Ratio



#2
Best School District by Niche



GOLD
College Board AP Honor Roll



1469
Overall Student Total



98%
Graduation Rate

PORTRAIT OF A LEARNER

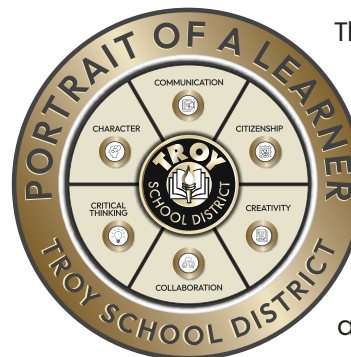

The Six C's that make up the TSD Portrait of a Learner seek to tie together the mission, vision, and core values of the Troy School District. They are intended to guide our planning, influence the goals we set, and frame our interactions with one another. The six Cs are:

- Creativity
- Character
- Collaboration
- Citizenship
- Communication
- Critical Thinking

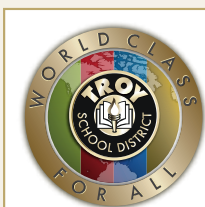

ATHENS HIGH SCHOOL

4333 JOHN R. ROAD | TROY, MI 48085
OFFICE: (248) 823-2900 | FAX: (248) 823-2913
[HTTPS://ATHENS.TROY.K12.MI.US](https://athens.troy.k12.mi.us)