WEST FARGO PACKERS



2025 TRACK & FIELD

WEST FARGO PACKERS TRACK & FIELD
2025 ATHLETIC AWARDS
GIRLS

PARTICIPATION AWARD:

Ashlyn Greer	9	Hope Burke	10
Kealy Grenz	9	Isabella Lipa	10
Ashtyn Greshik	9	Julie Schoessow	10
Cassidy Lee	9	Kate Fiedler	11
Soleis Nelson	9	Katelyn Lowenberg	11
Charlie Olson	9	Andie Stewart	11
Chasidy Patterson	9		

FIRST YEAR LETTER:

Apiny Akuey	9	Tianu Tacan	9
Izabel Baku-Elder	9	Reagan Wilson	9
Millie Boock-Bitner	9	Samantha Christians	10
Martha Guah	9	Janneh Morgan	10
Sophia Hartje	9	Helena Stanton	10
Addison Kaczmarski	9	Makenna Dilly	11
Samantha Lindgren	9	Emily Ray (mgr.)	11
Chloe Nelson	9	Jaricha Bachmeier (mgr.)	12
Mya Schroeder	9	Emma Brambring	12
Sophie Sinkler	9	Elisa Corda	12

SECOND YEAR LETTER:

Maggie Jacobson	8
Averie Skari	8
Kaisa Tompkins	9
Andrea Wetterlin	11
Oliviah Block (mgr.)	12
Lyla Fiechtner (mgr.)	12
Grace Kunz (mgr.)	12

THIRD YEAR LETTER:

Emma Esposito	11
Brooke Finn	11
McKenna Gross (mgr.)	11
Soludo Obi	11
Lyla Stegman	11
Ejatu Bah	12
Taylor Christians	12
Averi Johnson	12
Olivia Klaman	12

FOURTH YEAR LETTER:

Lily Wavrin	10
Jolee Dahl	12
Ella Heilman	12
Alexis Lindgren	12
Miranda Retzlaff	12
Zevina Scarbrough	12
Emily Simek	12

FIFTH YEAR LETTER:

Michelle Gee
Kiaya Hagen
Sadie Wavrin

MOST VALUABLE TRACK:

Michelle Gee

MOST IMPROVED:

Apiny Akuey

ALL-CONFERENCE:

Jolee Dahl
Emma Esposito
Michelle Gee
Sophia Hartje
Ella Heilman
Zevina Scarbrough
Averie Skari
Lyla Stegman

MOST VALUABLE FIELD:

Jolee Dahl
Lyla Stegman

RELAY AWARD:

Michelle Gee

MOST DEDICATED:

Jolee Dahl

COACHES AWARD:

Sadie Wavrin

ALL-STATE:

Jolee Dahl
Michelle Gee
Ella Heilman
Zevina Scarbrough
Averie Skari
Lyla Stegman

2025 CAPTAINS:

Ella Heilman
Jolee Dahl

2026 CAPTAINS:

Michelle Gee
Emma Esposito

WEST FARGO PACKERS TRACK & FIELD
2025 ATHLETIC AWARDS
BOYS

PARTICIPATION AWARD:

Park Bjugstad	9	Rudy Roberts	9	Kaveyon Bell	11
David Chairez	9	Jon Breaux	10	Ben Davies	11
Donovan Ebert	9	Cesar Carvalho	10	Princeton Keller	11
Logan Goroski	9	Oliver Frericks	10	Leosandro Kenyi	11
Lemar Joe	9	Isaac Galusha	10	Nathanael Murphy	11
Noah Kemp	9	Mason Kjervestad	10	Ian Skari	11
Alex Knudsvig	9	Landon Myrold	10	Lincoln Walker	11
Calvin Marty	9	Levi Peltier	10	Desire Masiri	12
Carter Pietruszewski	9	Charlie Rerick	10	Jedidiah Tugbe	12
Hudsyn Riley	9	Delvyn Tarley	10	Marck Williams	12

FIRST YEAR LETTER:

Logan Wavrin	8	Asher Poitra	10
Chance Stevens	9	Noah Sanger	10
Wyatt Knudsen	9	Jordan Sommerfeld	10
Cruz Mahar	9	Noah Davidson	11
Keagan Brown	10	Cayden Deitschman	11
Desire Chalumba	10	Rory Senger	11
Wyatt Dockter	10	Ntilampeba Shedrack	11
Tanner Erdmann	10	Ian Ayengo	12
Mike Fleury	10	Prince Tarlue	12
Jayden Holmes	10	Parker Thoreson	12

SECOND YEAR LETTER:

Brennen Krenz	10
Daniel Morris	10
Ben Orvik	10
Ethan Rudolph	11
Zander Senger	11
Jake Stegman	11
Bonfas Loria	12
Baskal Makuag	12
Carter Parsons	12
Michael Shell	12

THIRD YEAR LETTER:

Joaquin Valdez	10
Isaac Blotsky	11
Elijah Morris	11
Cedric Patterson	11
Austin Saari	11
Haakon Seymour	11
Lucas Grove	12
Jack Guscette	12

FOURTH YEAR LETTER:

Isaac Amundson	12
Lance Williams	12

MOST VALUABLE TRACK:
Joaquin Valdez

MOST VALUABLE FIELD:
Austin Saari

MOST DEDICATED:
Isaac Amundson

2025 CAPTAINS:
Isaac Amundson
Jack Guscette

MOST IMPROVED:
Keagan Brown

RELAY AWARD:
Isaac Blotsky

COACHES AWARD:
Isaac Amundson

2026 CAPTAINS:
Isaac Blotsky
Haakon Seymour

ALL-CONFERENCE:
Isaac Amundson
Tanner Erdmann
Austin Saari
Haakon Seymour
Chance Stevens
Joaquin Valdez

ALL - STATE
2025

100 METER DASH

MICHELLE GEE

ALL - STATE
2025

200 METER DASH

MICHELLE GEE

ALL - STATE
2025

400 METER DASH

MICHELLE GEE

ALL - STATE
2025

4 X 100 METER RELAY

ZEVINA SCARBROUGH
MICHELLE GEE
AVERIE SKARI
ELLA HEILMAN

ALL - STATE
2025

JAVELIN

LYLA STEGMAN

ALL - STATE 2025

POLE VAULT

JOLEE DAHL

ALL - CONFERENCE 2024

100 METER DASH

MICHELLE GEE

ALL - CONFERENCE 2025

200 METER DASH

MICHELLE GEE

ALL - CONFERENCE
2025

110 METER HURDLES

JOAQUIN VALDEZ

ALL - CONFERENCE
2025

4 X 100 METER RELAY

ZEVINA SCARBROUGH
MICHELLE GEE
AVERIE SKARI
ELLA HEILMAN

ALL - CONFERENCE 2025

4 X 200 METER RELAY

ELLA HEILMAN
ZEVINA SCARBROUGH
SOPHIA HARTJE
AVERIE SKARI

ALL - CONFERENCE
2025

4 X 800 METER RELAY

TANNER ERDMANN
CHANCE STEVENS
HAAKON SEYMOUR
ISAAC AMUNDSON

ALL - CONFERENCE 2025

HIGH JUMP

EMMA ESPOSITO

ALL - CONFERENCE 2025

JAVELIN

LYLA STEGMAN

ALL - CONFERENCE 2025

POLE VAULT

JOLEE DAHL

ALL - CONFERENCE 2025

POLE VAULT

AUSTIN SAARI

TRACK & FIELD GIRLS TEAM



TRACK & FIELD BOYS TEAM



NEW RECORDS

100 METER DASH

MICHELLE GEE

11.59

200 METER DASH

MICHELLE GEE

24.49

110 METER HURDLES

JOAQUIN VALDEZ

14.63

4 X 100 METER RELAY

ZEVINA SCARBROUGH
MICHELLE GEE
AVERIE SKARI
ELLA HEILMAN

48.56

POLE VAULT

JOLEE DAHL

11' 10


PERFORMANCE
1110
WEST


Class of
2025


2025
TRACK & FIELD
SENIORS
Congratulations

INDOOR TOP MARKS

Michelle Gee, West Fargo girls track poised for season ahead

By Andrew Haugland - The Forum



WEST FARGO

Last May, West Fargo sprinter Michelle Gee needed a tote bag to haul home all of her hardware from the North Dakota Class A girls state track meet at the Bismarck Community Bowl.

Gee took home a trio of individual titles in the 100-meter, 200-meter and 400-meter dashes, in addition to a second-place finish in the long jump. Gee said it's nice to get back on the track for the Packers.

"I'm really excited," Gee said. "I really enjoy running. It's something that helps me clear my mind."

The junior broke three West Fargo records last season as a sophomore with times of 11.98 seconds in the 100 and 24.62 in the 200, and a leap of 19-feet-2 in the long jump.

“She’s a special talent,” said Packers head coach Darin McKinnon. “It’s hard in track and field to be good at one event, but to be able to take advantage of (three events), that’s tough.”

Despite the accolades and state championships, Gee said there’s still a sense of nervousness that comes with competing. Though, it’s hard to tell on paper.

Gee earned a trio of wins in the 60 and 200 dashes, and 4x200 relay, at the season-opening Fargo Metro Meet last Thursday at the Shelly Ellig Center Indoor Track and Field Facility on the campus of North Dakota State.

She hopes some of the nerves and pre-race butterflies will slowly start to fade as the season progresses.

“Every time I go in, I’m a little scared,” Gee admitted. “It’s the first meet, you never really know what’s going to happen, or how you’re going to run. I feel like there’s still a lingering lack of confidence. But once I get into (the season), I’ll get there.”

With just under two seasons of high school track left, Gee said the goal is to compete at the collegiate level.

“As far as ability goes, I believe that there’s a lot more that she has to offer,” McKinnon said.

The Packers had a handful of athletes earn top spots at the Metro Meet. West Fargo finished fourth overall as a team at the state meet last season.

Freshman Chloe Nelson won the 60 hurdles and junior Brooke Finn followed in second. Ella Heilman, Gee, Hartje and Zevina Scarbrough won the 4x200. Juniors Emma Esposito led the competition in high jump and Soludo Obi took the triple jump crown.

Senior Jolee Dahl won the pole vault with a 9-9, winning the event by 1-1/2 feet. Despite the top finish, Dahl said it’s nowhere near where she wants to be at.

“There’s definitely some improvements that can be made,” Dahl said. “It kind of gives you an idea of where you’re sitting for the season and where you can improve.”

Dahl broke the school record in pole vault last season with a clearance of 11-9, besting the previous record of 11-6 she set as a sophomore. She noted that topping the mark is on her bucket list of goals this season.

As a senior, Dahl takes pride in serving as a leader and role model for the underclassmen. She noted bringing energy to teammates is key to the team’s improvement.

“We need to always be there for each other,” Dahl said. “Supporting other teammates for different events is something that we strive to do. It always means something when someone’s on the sideline cheerleading you on.”

The team competes in the North Dakota indoor state track meet on Friday at Shelley Ellig.

McKinnon said the team should focus “more about the training and not worrying about the times or the distances,” this early in the season.

“The things that we do today are going to be the rewards at the end of the year,” McKinnon said.



West Fargo

Packers | HS | West Fargo, ND

2025 Indoor Event Records

Mens

60 Meter Dash

1.	11	Ian Skari	7.07		3/28	North Dakota State C...
2.	10	Ben Orvik	7.32	PR	4/5	EDC Indoor Meet
3.	11	Keshawn Noah	7.37	PR	3/20	Fargo Metro Meet
4.	11	Isaac Blotsky	7.38	PR	4/5	EDC Indoor Meet
5.	16 9	Cruz Mahar	7.41	PR	3/28	North Dakota State C...
6.	12	Prince Tarlue	7.47	PR	4/5	EDC Indoor Meet
7.	12	Lance Williams	7.52		4/5	EDC Indoor Meet
8.	11	Cedric Patters...	7.57	PR	4/5	EDC Indoor Meet
9.	10	Daniel Morris	7.68	PR	3/29	North Dakota State J...
10.	10	Mike Fleury	7.76	PR	3/29	North Dakota State J...
11.	12	Michael Shell	7.86	PR	3/20	Fargo Metro Meet
12.	11	Cayden Deits...	7.94	PR	4/5	EDC Indoor Meet
13.	10	Mason Kjerve...	8.08	PR	3/29	North Dakota State J...
14.	10	Desire Chalu...	8.12	PR	3/20	Fargo Metro Meet
15.	12	Ian Ayengo	8.18	PR	3/20	Fargo Metro Meet
16.	9	Lemar Joe	8.19	PR	3/29	North Dakota State J...
17.	12	Jedidiah Tugbe	8.20	PR	3/29	North Dakota State J...
18.	11	Kaveyon Bell	8.29	PR	3/29	North Dakota State J...
19.	9	Rudy Roberts	8.30	PR	3/20	Fargo Metro Meet
20.	9	Parke Bjugstad	8.30	PR	3/29	North Dakota State J...
21.	9	David Chairez	8.45	PR	3/29	North Dakota State J...
22.	9	Carter Pietrus...	8.56	PR	3/20	Fargo Metro Meet
23.	10	Keagan Brown	8.56	PR	3/20	Fargo Metro Meet
24.	11	Nathanael M...	8.66	PR	3/20	Fargo Metro Meet
25.	9	Noah Kemp	8.83	PR	3/29	North Dakota State J...
26.	9	Benjamin Aba...	9.14	PR	3/20	Fargo Metro Meet
27.	10	Oliver Frericks	9.19		3/29	North Dakota State J...
28.	9	Donovan Ebert	9.49	PR	3/20	Fargo Metro Meet

200 Meters

1.	11	Isaac Blotsky	23.63		4/5	EDC Indoor Meet
2.	16 9	Cruz Mahar	23.90		3/20	Fargo Metro Meet
3.	10	Ben Orvik	23.92		4/5	EDC Indoor Meet
4.	12	Lance Williams	23.93		4/5	EDC Indoor Meet
5.	11	Cedric Patters...	24.08		3/20	Fargo Metro Meet
6.	10	Joaquin Valdez	24.37		3/20	Fargo Metro Meet
7.	12	Prince Tarlue	24.52	PR	4/5	EDC Indoor Meet
8.	10	Daniel Morris	25.22		3/28	North Dakota State C...

Womens

60 Meter Dash

1.	17 11	Michelle Gee	7.69	PR	3/28	North Dakota State Cl...
2.	12	Ella Heilman	8.19	PR	3/28	North Dakota State Cl...
3.	12	Zevina Scarbr...	8.33	PR	3/28	North Dakota State Cl...
4.	10	Janneh Morg...	8.50	PR	4/5	EDC Indoor Meet
5.	11	Soludo Obi	8.67		4/5	EDC Indoor Meet
6.	8	Averie Skari	8.68	PR	3/28	North Dakota State Cl...
7.	9	Martha Guah	8.75	PR	4/5	EDC Indoor Meet
8.	12	Ejatu Bah	8.77		4/5	EDC Indoor Meet
9.	9	Chloe Nelson	8.86	PR	3/20	Fargo Metro Meet
10.	9	Addison Kacz...	8.89	PR	4/5	EDC Indoor Meet
11.	9	Apiny Akuey	9.12	PR	3/29	North Dakota State JV...
12.	9	Sophia Hartje	9.17	PR	3/20	Fargo Metro Meet
13.	9	Ashlyn Greer	9.46	PR	3/29	North Dakota State JV...
14.	9	Charlie Olson	9.61	PR	3/20	Fargo Metro Meet
15.	12	Emma Bramb...	9.74	PR	3/20	Fargo Metro Meet
16.	9	Kealy Grenz	9.82	PR	3/20	Fargo Metro Meet
17.	9	Soleis Nelson	9.97	PR	3/20	Fargo Metro Meet
18.	9	Reagan Wilson	10.06	PR	3/29	North Dakota State JV...
19.	12	Elisa Corda	10.52	PR	3/29	North Dakota State JV...
20.	10	Dayana Davis	10.54	PR	3/20	Fargo Metro Meet

200 Meters

1.	17 11	Michelle Gee	25.07		4/5	EDC Indoor Meet
2.	12	Ella Heilman	27.49		3/28	North Dakota State Cl...
3.	12	Zevina Scarbr...	27.87		3/28	North Dakota State Cl...
4.	10	Janneh Morg...	28.24		4/5	EDC Indoor Meet
5.	9	Martha Guah	28.60		4/5	EDC Indoor Meet
6.	9	Chloe Nelson	29.07		3/20	Fargo Metro Meet
7.	9	Sophia Hartje	29.20		4/5	EDC Indoor Meet
8.	8	Averie Skari	29.22		3/28	North Dakota State Cl...
9.	9	Apiny Akuey	29.42		3/29	North Dakota State JV...
10.	12	Sadie Wavrin	29.50	PR	3/20	Fargo Metro Meet
11.	10	Lily Wavrin	29.82		3/20	Fargo Metro Meet
12.	9	Addison Kacz...	31.13		3/29	North Dakota State JV...
13.	9	Ashlyn Greer	32.14		3/20	Fargo Metro Meet
14.	9	Kealy Grenz	32.84		3/20	Fargo Metro Meet
15.	9	Charlie Olson	33.13		3/29	North Dakota State JV...
16.	12	Emma Bramb...	34.58		3/20	Fargo Metro Meet



9.	10	Mike Fleury	25.93		3/20	Fargo Metro Meet
10.	10	Desire Chalu...	26.03		4/5	EDC Indoor Meet
11.	9	Rudy Roberts	26.44		3/20	Fargo Metro Meet
12.	9	Lemar Joe	26.52		3/29	North Dakota State J...
13.	12	Michael Shell	26.54		3/20	Fargo Metro Meet
14.	12	Jedidiah Tugbe	26.92		3/29	North Dakota State J...
15.	9	David Chairez	27.04		3/29	North Dakota State J...
16.	12	Ian Ayengo	27.17		3/20	Fargo Metro Meet
17.	10	Keagan Brown	27.36		3/20	Fargo Metro Meet
18.	11	Kaveyon Bell	27.49		3/20	Fargo Metro Meet
19.	10	Mason Kjerve...	27.67		3/20	Fargo Metro Meet
20.	9	Parke Bjugstad	28.03		3/29	North Dakota State J...
21.	9	Carter Pietrus...	28.41		3/20	Fargo Metro Meet
22.	11	Nathanael M...	29.14		3/20	Fargo Metro Meet
23.	10	Oliver Frericks	29.53		3/29	North Dakota State J...
24.	9	Noah Kemp	29.62	PR	3/29	North Dakota State J...
25.	9	Benjamin Aba...	30.33	PR	3/20	Fargo Metro Meet
26.	9	Donovan Ebert	33.03	PR	3/20	Fargo Metro Meet

400 Meters

1.	10	Keagan Brown	57.97		4/5	EDC Indoor Meet
2.	9	Lemar Joe	58.30	PR	4/5	EDC Indoor Meet
3.	10	Desire Chalu...	58.59		4/5	EDC Indoor Meet
4.	11	Cayden Deits...	59.72	PR	3/28	North Dakota State C...
5.	10	Daniel Morris	1:00.13		3/28	North Dakota State C...
6.	10	Jayden Holmes	1:00.34		4/5	EDC Indoor Meet
7.	12	Michael Shell	1:00.88		3/28	North Dakota State C...
8.	10	Mason Kjerve...	1:00.91		4/5	EDC Indoor Meet
9.	9	Parke Bjugstad	1:01.01		4/5	EDC Indoor Meet
10.	9	David Chairez	1:01.21	PR	4/5	EDC Indoor Meet
11.	9	Rudy Roberts	1:02.91	PR	4/5	EDC Indoor Meet
12.	10	Mike Fleury	1:04.66	PR	3/28	North Dakota State C...
13.	9	Hudsyn Riley	1:17.60		3/20	Fargo Metro Meet

800 Meters

1.	15	9 Chance Steve...	2:10.13		3/28	North Dakota State C...
2.	10	Tanner Erdma...	2:11.55		4/5	EDC Indoor Meet
3.	12	Isaac Amunds...	2:11.57		3/28	North Dakota State C...
4.	11	Jake Stegman	2:18.94		3/28	North Dakota State C...
5.	11	Zander Senger	2:20.22		3/28	North Dakota State C...
6.	11	Rory Senger	2:21.38		4/5	EDC Indoor Meet
7.	10	Jayden Holmes	2:22.97		3/20	Fargo Metro Meet
8.	12	Parker Thores...	2:26.43	PR	3/28	North Dakota State C...
9.	11	Ethan Rudolph	2:28.67		4/5	EDC Indoor Meet
10.	11	Ben Davies	2:30.13		3/20	Fargo Metro Meet
11.	10	Brennen Krenz	2:33.13		3/20	Fargo Metro Meet
12.	9	Logan Goroski	2:37.08		3/29	North Dakota State J...
13.	9	Hudsyn Riley	2:41.42	PR	4/5	EDC Indoor Meet
17.	9	Soleis Nelson	35.27		3/20	Fargo Metro Meet
18.	12	Elisa Corda	36.70		3/29	North Dakota State JV...

400 Meters

1.	11	Kiaya Hagen	1:07.31		3/28	North Dakota State Cl...
2.	11	Makenna Dilly	1:10.28	PR	4/5	EDC Indoor Meet
3.	9	Sophia Hartje	1:10.75	PR	3/20	Fargo Metro Meet
4.	9	Apiny Akuey	1:12.19		3/28	North Dakota State Cl...
5.	10	Hope Burke	1:15.12		3/20	Fargo Metro Meet
6.	9	Izabel Baku-E...	1:16.59	PR	4/5	EDC Indoor Meet
7.	9	Ashtyn Greshik	1:28.73	PR	3/20	Fargo Metro Meet
8.	9	Peyton Miller	1:35.61	PR	3/29	North Dakota State JV...

800 Meters

1.	11	Kiaya Hagen	2:33.75		4/5	EDC Indoor Meet
2.	15	8 Maggie Jaco...	2:34.96	PR	3/28	North Dakota State Cl...
3.	12	Alexis Lindgren	2:44.94		3/28	North Dakota State Cl...
4.	12	Miranda Retzl...	2:47.93		3/28	North Dakota State Cl...
5.	12	Taylor Christi...	2:52.54		4/5	EDC Indoor Meet
6.	12	Olivia Klaman	2:55.66		3/20	Fargo Metro Meet
7.	9	Izabel Baku-E...	2:56.36		3/20	Fargo Metro Meet
8.	11	Kate Fiedler	3:03.74	PR	4/5	EDC Indoor Meet
9.	10	Julie Schoess...	3:04.31		3/20	Fargo Metro Meet
10.	9	Samantha Lin...	3:08.39		3/20	Fargo Metro Meet

1600 Meters

1.	15	8 Maggie Jaco...	5:46.08		3/28	North Dakota State Cl...
2.	12	Averi Johnson	5:52.00		3/28	North Dakota State Cl...
3.	12	Alexis Lindgren	5:53.87		4/5	EDC Indoor Meet
4.	12	Miranda Retzl...	6:07.87		3/20	Fargo Metro Meet
5.	12	Olivia Klaman	6:15.63		3/28	North Dakota State Cl...
6.	9	Samantha Lin...	6:27.83	PR	4/5	EDC Indoor Meet

3200 Meters

1.	12	Averi Johnson	12:28.63		4/5	EDC Indoor Meet

60m Hurdles - 33"

1.	9	Chloe Nelson	10.32	PR	3/20	Fargo Metro Meet
2.	11	Brooke Finn	10.64	PR	4/5	EDC Indoor Meet
3.	12	Emily Simek	11.53	PR	3/28	North Dakota State Cl...
4.	9	Kaisa Tompkins	11.85	PR	3/28	North Dakota State Cl...

300m Hurdles - 30"

1.	11	Brooke Finn	55.05		4/5	EDC Indoor Meet
2.	9	Chloe Nelson	56.75		4/5	EDC Indoor Meet

4x200 Relay

1.	12	Ella Heilman	1:48.60	PR	4/5	EDC Indoor Meet
	17	11 Michelle Gee				
		10 Janneh Morg...				
		12 Zevina Scarbr...				


5
WEST
FARGO

14.	10	Landon Myrold	2:45.57		3/29	North Dakota State J...

1600 Meters

1.	10	Tanner Erdma...	4:45.19	PR	4/5	EDC Indoor Meet
2.	15 9	Chance Steve...	4:46.04		4/5	EDC Indoor Meet
3.	12	Isaac Amunds...	4:52.39		3/20	Fargo Metro Meet
4.	12	Parker Thores...	5:07.76		3/28	North Dakota State C...
5.	11	Zander Senger	5:07.81	PR	4/5	EDC Indoor Meet
6.	10	Brennen Krenz	5:10.80		4/5	EDC Indoor Meet
7.	11	Ethan Rudolph	5:24.32		3/28	North Dakota State C...
8.	11	Jake Stegman	5:30.60		4/5	EDC Indoor Meet
9.	11	Ben Davies	5:39.73		4/5	EDC Indoor Meet

3200 Meters

1.	12	Isaac Amunds...	10:16.60		4/5	EDC Indoor Meet

60m Hurdles - 39"

1.	10	Joaquin Valdez	8.42	PR	3/28	North Dakota State C...
2.	11	Elijah Morris	8.62	PR	4/5	EDC Indoor Meet
3.	18 12	Jack Guscette	8.78		4/5	EDC Indoor Meet

300m Hurdles - 36"

1.	10	Joaquin Valdez	41.67		4/5	EDC Indoor Meet
2.	18 12	Jack Guscette	42.20		4/5	EDC Indoor Meet
3.	11	Elijah Morris	44.67		4/5	EDC Indoor Meet

4x200 Relay

1.	11	Cedric Patterson	1:34.14	PR	4/5	EDC Indoor Meet
	11	Isaac Blotsky				
	12	Lance Williams				
	10	Ben Orvik				
2.	12	Lance Williams	1:36.18	PR	3/28	North Dakota State C...
	16 9	Cruz Mahar				
	11	Isaac Blotsky				
	10	Ben Orvik				
3.	11	Keshawn Noah	1:36.35	PR	3/20	Fargo Metro Meet
	11	Isaac Blotsky				
	16 9	Cruz Mahar				
	10	Ben Orvik				
4.	12	Prince Tarlue	1:40.46	PR	4/5	EDC Indoor Meet
	10	Daniel Morris				
	10	Desire Chalumba				
	9	Lemar Joe				
5.	12	Prince Tarlue	1:40.94	PR	3/20	Fargo Metro Meet
	11	Cedric Patterson				
	12	Michael Shell				
	11	Cayden Deitsch...				
6.	10	Daniel Morris	1:43.65	PR	3/29	North Dakota State J...
	10	Mike Fleury				
	10	Desire Chalumba				
2.	12	Ella Heilman	1:51.89	PR	3/20	Fargo Metro Meet
	17 11	Michelle Gee				
	9	Sophia Hartje				
	12	Zevina Scarbr...				
3.	10	Janneh Morgan	1:57.06	PR	3/28	North Dakota State Cl...
	8	Averie Skari				
	9	Sophia Hartje				
	12	Sadie Wavrin				
4.	9	Chloe Nelson	1:57.34	PR	4/5	EDC Indoor Meet
	9	Martha Guah				
	10	Lily Wavrin				
	12	Sadie Wavrin				
5.	9	Apiny Akuey	2:03.66	PR	3/29	North Dakota State JV...
	9	Martha Guah				
	9	Addison Kaczma...				
	9	Ashlyn Greer				
6.	9	Kealy Grenz	2:15.79	PR	3/29	North Dakota State JV...
	9	Charlie Olson				
	12	Elisa Corda				
	9	Reagan Wilson				

4x400 Relay

1.	11	Kiaya Hagen	4:22.55	PR	4/5	EDC Indoor Meet
	15 8	Maggie Jaco...				
	10	Lily Wavrin				
	12	Sadie Wavrin				
2.	11	Kiaya Hagen	4:33.15	PR	3/28	North Dakota State Cl...
	12	Sadie Wavrin				
	11	Makenna Dilly				
	9	Apiny Akuey				
3.	11	Makenna Dilly	4:56.64	PR	4/5	EDC Indoor Meet
	9	Martha Guah				
	9	Addison Kaczm...				
	9	Sophia Hartje				
4.	9	Izabel Baku-Elder	5:27.80	PR	3/20	Fargo Metro Meet
	10	Hope Burke				
	9	Ashtyn Greshik				
	12	Olivia Klaman				
5.	9	Peyton Miller	5:37.92	PR	3/29	North Dakota State JV...
	10	Hope Burke				
	9	Samantha Lind...				
	11	Kate Fiedler				

4x800 Relay

1.	11	Kiaya Hagen	10:57.14	PR	3/28	North Dakota State Cl...
	11	Makenna Dilly				
	12	Alexis Lindgren				
	12	Miranda Retzlaff				

	9	Lemar Joe				
7.	10	Mason Kjervest...	1:49.76	PR	3/29	North Dakota State J...
	9	Parke Bjugstad				
	11	Kaveyon Bell				
	9	David Chairez				

4x400 Relay

1.	10	Joaquin Valdez	3:46.59	PR	4/5	EDC Indoor Meet
	10	Keagan Brown				
	12	Baskal Makuag				
	12	Prince Tarlue				
2.	10	Joaquin Valdez	3:47.76	PR	3/28	North Dakota State C...
	10	Ben Orvik				
15	9	Chance Steve...				
	12	Isaac Amund...				
3. 15	9	Chance Steve...	3:57.24	PR	3/20	Fargo Metro Meet
	10	Jayden Holmes				
	11	Zander Senger				
	10	Tanner Erdma...				
4.	10	Mike Fleury	4:00.36	PR	3/29	North Dakota State J...
	10	Desire Chalumba				
	10	Mason Kjervest...				
	11	Cayden Deitsch...				
5.	10	Mike Fleury	4:04.31	PR	3/20	Fargo Metro Meet
	10	Mason Kjervest...				
	11	Cayden Deitsch...				
	10	Desire Chalumba				
6.	11	Kaveyon Bell	4:22.31	PR	4/5	EDC Indoor Meet
	9	Logan Goroski				
	10	Oliver Frericks				
	11	Nathanael Mur...				
7.	12	Parker Thoreson	4:27.25	PR	3/20	Fargo Metro Meet
	9	Logan Goroski				
	11	Jake Stegman				
	9	Hudsyn Riley				
8.	9	Logan Goroski	4:50.17	PR	3/29	North Dakota State J...
	9	Hudsyn Riley				
	10	Landon Myrold				
	10	Oliver Frericks				

4x800 Relay

1.	12	Isaac Amund...	8:55.50	PR	3/28	North Dakota State C...
	10	Jayden Holmes				
15	9	Chance Steve...				
	10	Tanner Erdma...				
2. 15	9	Chance Steve...	8:56.73	PR	4/5	EDC Indoor Meet
	11	Jake Stegman				
	10	Jayden Holmes				
2. 15	8	Maggie Jaco...	11:44.55	PR	4/5	EDC Indoor Meet
	12	Olivia Klaman				
	9	Izabel Baku-E...				
	10	Hope Burke				
3.	10	Hope Burke	13:23.89	PR	3/29	North Dakota State JV...
	11	Kate Fiedler				
	9	Samantha Lind...				
	9	Peyton Miller				

Shot Put - 4kg

1.	12	Sadie Wavrin	34' 7.5"	PR	4/5	EDC Indoor Meet
2.	10	Lily Wavrin	34' 6.25"		4/5	EDC Indoor Meet
3.	11	Lyla Stegman	34' 3.25"		4/5	EDC Indoor Meet
4.	9	Sophie Sinkler	26' 10"	PR	3/28	North Dakota State Cl...
5.	10	Helena Stanton	23' 9.5"		4/5	EDC Indoor Meet
6.	9	Cassidy Lee	23' 1.25"		3/29	North Dakota State JV...
7.	11	Andie Stewart	22' 4"		4/5	EDC Indoor Meet
8.	9	Chasidy Patte...	22' 2.75"		3/29	North Dakota State JV...
9.	9	Samantha Lin...	21' 6.75"	PR	4/5	EDC Indoor Meet
10.	10	Isabella Lipa	18' 4.25"		3/29	North Dakota State JV...

High Jump

1.	11	Emma Esposito	5' 1"		3/20	Fargo Metro Meet
2.	12	Zevina Scarbr...	4' 9"		3/28	North Dakota State Cl...
3.	11	Andrea Wette...	4' 0"	PR	4/5	EDC Indoor Meet

Pole Vault

1.	12	Jolee Dahl	10' 9"		3/28	North Dakota State Cl...
2.	9	Kaisa Tompkins	8' 6"		4/5	EDC Indoor Meet
3.	10	Samantha Ch...	7' 9"		3/29	North Dakota State JV...
4. 15	9	Millie Boock-...	6' 9"		3/28	North Dakota State Cl...
5.	9	Mya Schroeder	6' 3"		3/29	North Dakota State JV...
6.	9	Tiauna Tacan	6' 0"		4/5	EDC Indoor Meet

Long Jump

1.	11	Soludo Obi	17' 4"	PR	4/5	EDC Indoor Meet
2. 17	11	Michelle Gee	16' 6"		3/28	North Dakota State Cl...
3.	10	Janneh Morg...	14' 11"	PR	4/5	EDC Indoor Meet
4. 15	9	Millie Boock-...	13' 0.25"		4/5	EDC Indoor Meet
5.	9	Mya Schroeder	12' 6"		4/5	EDC Indoor Meet
6.	9	Sophia Hartje	12' 5.25"		4/5	EDC Indoor Meet
7.	9	Reagan Wilson	12' 2"		4/5	EDC Indoor Meet
8.	9	Tiauna Tacan	11' 0"		3/20	Fargo Metro Meet
9.	9	Apiny Akuey	8' 5.75"		3/29	North Dakota State JV...

Triple Jump

1.	11	Soludo Obi	34' 8.25"		3/28	North Dakota State Cl...
2.	12	Ejatu Bah	29' 10"		3/28	North Dakota State Cl...
3.	9	Kaisa Tompkins	29' 9.25"		4/5	EDC Indoor Meet
4.	9	Tiauna Tacan	26' 10.5"		4/5	EDC Indoor Meet

	11	Zander Senger				
3.	11	Rory Senger	10:09.87	PR	4/5	EDC Indoor Meet
	11	Ethan Rudolph				
	10	Landon Myrold				
	9	Logan Goroski				

Shot Put - 12lb

1.	11	Noah Sanger	41' 6.5"	PR	3/20	Fargo Metro Meet
2.	12	Carter Parsons	41' 2.5"		3/20	Fargo Metro Meet
3.	9	Noah Kemp	35' 9"		3/29	North Dakota State J...
4.	9	Wyatt Knudsen	35' 1.75"		3/28	North Dakota State C...
5.	10	Wyatt Dockter	34' 2.5"		4/5	EDC Indoor Meet
6.	10	Charlie Rerick	33' 7"	PR	4/5	EDC Indoor Meet
7.	10	Asher Poitra	30' 8.75"		3/20	Fargo Metro Meet
8.	11	Leosandro Ke...	29' 9.75"		4/5	EDC Indoor Meet
9.	18 12	Mark Williams	28' 9.5"		3/29	North Dakota State J...
10.	9	Alex Knudsvig	27' 5.5"		4/5	EDC Indoor Meet
11.	10	Jon Breaux	26' 9"		4/5	EDC Indoor Meet

High Jump

1.	10	Joaquin Valdez	5' 10"		4/5	EDC Indoor Meet

Pole Vault

1.	17 11	Lincoln Walker	12' 6"		3/20	Fargo Metro Meet
2.	11	Austin Saari	12' 0"		3/20	Fargo Metro Meet
3.	9	Calvin Marty	7' 0"		3/29	North Dakota State J...

Long Jump

1.	12	Lance Williams	20' 9.75"		3/28	North Dakota State C...
2.	10	Ben Orvik	20' 2.75"		3/20	Fargo Metro Meet
3.	16 9	Cruz Mahar	18' 10.75"	PR	3/28	North Dakota State C...
4.	11	Elijah Morris	18' 10.25"		3/20	Fargo Metro Meet
5.	11	Cayden Deits...	17' 3.25"		3/20	Fargo Metro Meet

Triple Jump

1.	12	Baskal Makuag	39' 10.5"	PR	4/5	EDC Indoor Meet
2.	18 12	Jack Guscette	39' 4"		4/5	EDC Indoor Meet

5.	9	Reagan Wilson	26' 3"		4/5	EDC Indoor Meet
6.	9	Mya Schroeder	24' 8.25"		3/29	North Dakota State JV...

*Recent improvement

Age on December 31st. USATF rules for 18-19 year old exception.

2025 RunnerSpace.com
2025 Athletic.net - All rights reserved


OUTDOOR
TOP®
MARKS

West Fargo

Packers | HS | West Fargo, ND

2025 Outdoor Event Records

Mens

100 Meters

1.		11	Isaac Blotsky	11.15 (5.8)	PR	4/26	Fargo Elite Meet
2.		10	Ben Orvik	11.29	PR	5/8	Fargo Rotary Track .
3.	16	9	Cruz Mahar	11.40	PR	5/2	Packer Relays
4.		12	Lance Williams	11.40	PR	5/8	Fargo Rotary Track .
5.		11	Elijah Morris	11.73	PR	4/29	Joan Halland Classic
6.		12	Prince Tarlue	11.73	PR	5/16	NDHSAA East Regi..
7.		10	Joaquin Valdez	11.78	PR	4/29	Joan Halland Classic
8.		12	Michael Shell	12.06		4/25	Davies Duel
9.		10	Daniel Morris	12.11		4/15	West Fargo Showd..
10.		11	Cayden Deits...	12.13	PR	4/25	Davies Duel
11.		12	Baskal Makuag	12.16		4/15	West Fargo Showd..
12.	18	12	Jack Guscette	12.22	PR	4/29	Joan Halland Classic
13.		10	Mike Fleury	12.27	PR	4/15	West Fargo Showd..
14.		12	Jedidiah Tugbe	12.31	PR	4/25	Davies Duel
15.		9	Lemar Joe	12.49	PR	4/25	Davies Duel
16.		10	Jordan Somm...	12.56	PR	4/15	West Fargo Showd..
17.		12	Ian Ayengo	12.57		4/25	Davies Duel
18.		9	Rudy Roberts	12.59	PR	5/7	EDC JV
19.		10	Mason Kjerve...	12.71		4/25	Davies Duel
20.		9	David Chairez	12.77	PR	4/25	Davies Duel
21.		10	Keagan Brown	12.77	PR	4/15	West Fargo Showd..
22.		11	Kaveyon Bell	12.82	PR	4/25	Davies Duel
23.		9	Parke Bjugstad	13.11	PR	4/29	Joan Halland Classic
24.		10	Desire Chalu...	13.46		4/15	West Fargo Showd..
25.		10	Delvyn Tarley	13.56	PR	4/29	Joan Halland Classic
26.		11	Nathanael M...	13.62	PR	4/29	Joan Halland Classic
27.		10	Oliver Frericks	13.76		4/25	Davies Duel
28.		9	Carter Pietrus...	13.78	PR	4/29	Joan Halland Classic
29.		9	Noah Kemp	14.18	PR	4/29	Joan Halland Classic

200 Meters

1.	16	9*	Cruz Mahar	22.89 (2.5)	PR	5/24	2025 NDHSAA Clas.
2.		11	Isaac Blotsky	22.94	PR	4/24	Shanley Invitational
3.		11	Cedric Patters...	23.12	PR	5/8	Fargo Rotary Track .
4.		10	Ben Orvik	23.21	PR	5/2	Packer Relays
5.		12	Lance Williams	23.35		5/8	Fargo Rotary Track .
6.		10	Daniel Morris	24.42	PR	5/7	EDC JV
7.		12	Prince Tarlue	24.60		4/29	Joan Halland Classic

Womens

100 Meters

1.	17	11	Michelle Gee	11.59 (6.6)	PR	4/26	Fargo Elite Meet
2.		12*	Zevina Scarbr...	12.64 (1.6)	PR	5/24	2025 NDHSAA Class ...
3.		12	Ella Heilman	12.83		4/15	West Fargo Showdo...
4.		10	Janneh Morg...	13.09	PR	4/24	Shanley Invitational
5.		9	Sophia Hartje	13.09	PR	5/12	Deacon Last Chance
6.		8	Averie Skari	13.29	PR	5/2	Packer Relays
7.		9	Martha Guah	13.75	PR	5/7	EDC JV
8.		9	Addison Kacz...	13.89	PR	5/7	EDC JV
9.		9	Ashlyn Greer	14.25	PR	5/7	EDC JV
10.		9	Charlie Olson	14.97	PR	5/7	EDC JV
11.		9	Kealy Grenz	15.04	PR	5/7	EDC JV
12.		12	Emma Bramb...	15.38	PR	5/7	EDC JV
13.		9	Soleis Nelson	15.76	PR	4/25	Davies Duel
14.		9	Reagan Wilson	15.82	PR	4/15	West Fargo Showdo...
15.		12	Elisa Corda	16.56	PR	5/7	EDC JV

200 Meters

1.	17	11*	Michelle Gee	24.49 (1.2)	PR	5/24	2025 NDHSAA Class ...
2.		12*	Ella Heilman	25.85 (3.3)	PR	5/24	2025 NDHSAA Class ...
3.		12	Zevina Scarbr...	26.77	PR	4/24	Shanley Invitational
4.		9	Sophia Hartje	27.20	PR	5/12	Deacon Last Chance
5.		10	Janneh Morg...	27.47	PR	5/2	Packer Relays
6.		8	Averie Skari	27.76	PR	5/2	Packer Relays
7.		9	Martha Guah	28.01	PR	4/24	Shanley Invitational
8.		9	Apiny Akuey	28.22	PR	5/7	EDC JV
9.		9	Chloe Nelson	28.97	PR	4/25	Davies Duel
10.		9	Addison Kacz...	29.32	PR	5/7	EDC JV
11.		11	Brooke Finn	29.71		4/15	West Fargo Showdo...
12.		9	Ashlyn Greer	30.55	PR	5/7	EDC JV
13.		12	Emily Simek	31.11		4/15	West Fargo Showdo...
14.		12	Emma Bramb...	31.44	PR	5/7	EDC JV
15.		9	Charlie Olson	31.48	PR	5/7	EDC JV
16.		9	Kealy Grenz	31.79	PR	5/7	EDC JV
17.		9	Soleis Nelson	33.54	PR	5/7	EDC JV
18.		12	Elisa Corda	34.98	PR	5/7	EDC JV

400 Meters

1.	17	11*	Michelle Gee	56.52		5/24	2025 NDHSAA Class ...
2.		12	Ella Heilman	1:01.23	PR	5/8	Fargo Rotary Track M...

8.	11	Haakon Seym...	24.62	PR	4/15	West Fargo Showd..
9.	10	Mike Fleury	25.08	PR	5/7	EDC JV
10.	12	Michael Shell	25.13	PR	5/7	EDC JV
11.	11	Cayden Deits...	25.28	PR	4/25	Davies Duel
12.	10	Jordan Somm...	25.39	PR	4/15	West Fargo Showd..
13.	9	Rudy Roberts	25.54	PR	4/15	West Fargo Showd..
14.	10	Desire Chalu...	25.54	PR	5/7	EDC JV
15.	12	Jedidiah Tugbe	25.56	PR	4/25	Davies Duel
16.	10	Keagan Brown	25.61	PR	5/7	EDC JV
17.	9	Lemar Joe	25.89	PR	5/7	EDC JV
18.	12	Ian Ayengo	25.91	PR	4/25	Davies Duel
19.	9	David Chairez	25.99	PR	4/25	Davies Duel
20.	10	Mason Kjerve...	26.23		5/7	EDC JV
21.	11	Kaveyon Bell	26.32	PR	5/7	EDC JV
22.	9	Parke Bjugstad	26.36	PR	5/7	EDC JV
23.	10	Delvyn Tarley	27.44	PR	5/7	EDC JV
24.	9	Carter Pietrus...	27.74	PR	4/25	Davies Duel
25.	10	Oliver Frericks	27.77	PR	5/7	EDC JV
26.	11	Nathanael M...	27.84	PR	4/25	Davies Duel

400 Meters

1.	11	Isaac Blotsky	52.48	PR	4/29	Joan Halland Classic
2.	11	Haakon Seym...	52.53	PR	5/8	Fargo Rotary Track ..
3.	11	Cedric Patters...	52.96		5/8	Fargo Rotary Track ..
4.	10	Jordan Somm...	54.59	PR	4/24	Shanley Invitational
5.	10	Keagan Brown	54.94	PR	5/7	EDC JV
6.	10	Desire Chalu...	56.71	PR	5/7	EDC JV
7.	8	Logan Wavrin	57.86	PR	4/15	West Fargo Showd..
8.	9	Lemar Joe	58.73		4/29	Joan Halland Classic
9.	11	Noah Davidson	59.29	PR	4/25	Davies Duel
10.	12	Michael Shell	59.37	PR	5/2	Packer Relays
11.	10	Jayden Holmes	59.87	PR	4/15	West Fargo Showd..
12.	9	Parke Bjugstad	1:00.61	PR	4/29	Joan Halland Classic
13.	9	Wyatt Knudsen	1:01.72	PR	4/29	Joan Halland Classic
14.	9	Hudsyn Riley	1:13.47	PR	4/25	Davies Duel

800 Meters

1.	11	Haakon Seym...	2:04.71	PR	4/24	Shanley Invitational
2.	12	Isaac Amunds...	2:04.71	PR	4/24	Shanley Invitational
3.	15 9	Chance Steve...	2:05.15	PR	5/2	Packer Relays
4.	10	Tanner Erdma...	2:08.37	PR	4/24	Shanley Invitational
5.	11	Zander Senger	2:12.65	PR	5/8	Fargo Rotary Track ..
6.	11	Jake Stegman	2:14.76	PR	4/15	West Fargo Showd..
7.	11	Rory Senger	2:15.40	PR	5/2	Packer Relays
8.	10	Jayden Holmes	2:17.27	PR	5/2	Packer Relays
9.	10	Keagan Brown	2:18.41	PR	5/12	Deacon Last Chance
10.	11	Noah Davidson	2:20.19	PR	5/8	Fargo Rotary Track ..
11.	11	Ethan Rudolph	2:22.03	PR	5/12	Deacon Last Chance
3.	12	Sadie Wavrin	1:03.88	PR	4/29	Joan Halland Classic
4.	9	Apiny Akuey	1:04.73	PR	5/8	Fargo Rotary Track M...
5.	11	Kiaya Hagen	1:06.45	PR	4/24	Shanley Invitational
6.	10	Lily Wavrin	1:07.86		4/29	Joan Halland Classic
7.	10	Hope Burke	1:10.97	PR	4/15	West Fargo Showdo...

800 Meters

1.	11	Kiaya Hagen	2:30.61		5/8	Fargo Rotary Track M...
2.	15 8	Maggie Jaco...	2:35.01		4/24	Shanley Invitational
3.	11	Makenna Dilly	2:42.20		4/24	Shanley Invitational
4.	12	Averi Johnson	2:45.67		4/15	West Fargo Showdo...
5.	11	Andrea Wette...	2:48.17		4/15	West Fargo Showdo...
6.	12	Alexis Lindgren	2:48.20		5/8	Fargo Rotary Track M...
7.	12	Olivia Klaman	2:51.84		5/8	Fargo Rotary Track M...
8.	9	Izabel Baku-E...	2:53.63	PR	5/16	NDHSAA East Region
9.	9	Samantha Lin...	2:57.05	PR	4/15	West Fargo Showdo...
10.	10	Julie Schoess...	2:59.92	PR	4/15	West Fargo Showdo...
11.	11	Kate Fiedler	3:04.53		4/29	Joan Halland Classic
12.	9	Ashtyn Greshik	3:06.81	PR	4/25	Davies Duel

1600 Meters

1.	15 8	Maggie Jaco...	5:28.46	PR	4/15	West Fargo Showdo...
2.	12	Alexis Lindgren	5:35.83	PR	5/8	Fargo Rotary Track M...
3.	12	Averi Johnson	5:43.08	PR	4/29	Joan Halland Classic
4.	12	Olivia Klaman	6:04.50		4/24	Shanley Invitational
5.	12	Taylor Christi...	6:23.14		4/15	West Fargo Showdo...
6.	9	Samantha Lin...	6:29.15		4/24	Shanley Invitational
7.	10	Julie Schoess...	6:32.63	PR	5/7	EDC JV
8.	12	Miranda Retzl...	6:42.57		5/16	NDHSAA East Region
9.	9	Izabel Baku-E...	6:45.59	PR	5/2	Packer Relays
10.	11	Kate Fiedler	7:11.88	PR	5/7	EDC JV

3200 Meters

1.	15 8*	Maggie Jaco...	11:51.20	PR	5/24	2025 NDHSAA Class ...
2.	12	Alexis Lindgren	12:00.59	PR	5/2	Packer Relays
3.	12	Averi Johnson	12:08.76	PR	5/2	Packer Relays

100m Hurdles - 30"

1.	9	Chloe Nelson	16.34	PR	4/25	Davies Duel

100m Hurdles - 33"

1.	9*	Chloe Nelson	16.31	(3.0)	PR	5/24	2025 NDHSAA Class ...
2.	11	Brooke Finn	17.14		PR	5/12	Deacon Last Chance
3.	12	Emily Simek	19.21			5/8	Fargo Rotary Track M...

300m Hurdles - 30"

1.	9	Chloe Nelson	49.48	PR	4/24	Shanley Invitational
2.	12	Emily Simek	54.34	PR	5/8	Fargo Rotary Track M...
3.	11	Brooke Finn	54.57		4/24	Shanley Invitational
4.	9	Kaisa Tompkins	55.57	PR	4/15	West Fargo Showdo...

12.	10	Desire Chalu...	2:22.23	PR	5/12	Deacon Last Chance
13.	10	Brennen Krenz	2:24.26		5/8	Fargo Rotary Track ...
14.	11	Ben Davies	2:30.06		4/15	West Fargo Showd...
15.	9	Logan Goroski	2:32.52	PR	5/7	EDC JV
16.	10	Landon Myrold	2:35.70	PR	4/29	Joan Halland Classic
17.	9	Hudsyn Riley	2:43.64		4/15	West Fargo Showd...

1600 Meters

1.	12	*Isaac Amunds...	4:28.06	PR	5/24	2025 NDHSAA Clas...
2. 15	9	Chance Steve...	4:34.42	PR	4/24	Shanley Invitational
3.	10	Tanner Erdma...	4:47.57		5/8	Fargo Rotary Track ...
4.	12	Parker Thores...	5:01.32	PR	4/24	Shanley Invitational
5.	11	Ethan Rudolph	5:03.85	PR	5/8	Fargo Rotary Track ...
6.	11	Zander Senger	5:10.77		5/2	Packer Relays
7.	11	Jake Stegman	5:13.10	PR	5/2	Packer Relays
8.	10	Brennen Krenz	5:13.12		5/2	Packer Relays
9.	11	Ben Davies	5:29.80		4/15	West Fargo Showd...
10.	9	Logan Goroski	5:32.48	PR	5/7	EDC JV
11.	10	Landon Myrold	5:47.74	PR	4/25	Davies Duel

3200 Meters

1.	12	Isaac Amunds...	10:09.35	PR	4/15	West Fargo Showd...
2.	11	Ethan Rudolph	10:47.98	PR	5/2	Packer Relays
3.	12	Parker Thores...	10:49.44	PR	5/2	Packer Relays
4.	11	Zander Senger	11:13.36	PR	4/24	Shanley Invitational
5.	11	Ben Davies	12:03.43		5/2	Packer Relays
6.	9	Logan Goroski	12:13.43	PR	5/2	Packer Relays
7.	10	Landon Myrold	12:25.82	PR	5/2	Packer Relays

110m Hurdles - 39"

1.	10	*Joaquin Valdez	14.63 (1.9)	PR	5/24	2025 NDHSAA Clas...
2.	11	Elijah Morris	14.80	PR	5/2	Packer Relays
3. 18	12	Jack Guscette	14.94	PR	5/8	Fargo Rotary Track ...
4.	12	Desire Masiri	16.95		5/8	Fargo Rotary Track ...

300m Hurdles - 36"

1.	10	Joaquin Valdez	39.47	PR	5/2	Packer Relays
2. 18	12	Jack Guscette	40.22		5/8	Fargo Rotary Track ...
3.	11	Elijah Morris	42.11	PR	5/2	Packer Relays

4x100 Relay

1.	12	*Lance Williams	43.13	PR	5/24	2025 NDHSAA Clas...
	11	*Isaac Blotsky				
16	9	*Cruz Mahar				
	10	*Ben Orvik				
2. 16	9	Cruz Mahar	44.99	PR	4/15	West Fargo Showd...
	11	Isaac Blotsky				
	12	Lance Williams				
	10	Ben Orvik				
3.	10	Joaquin Valdez	45.03	PR	4/17	Eagle Relays

4x100 Relay

1.	12	*Zevina Scarbr...	48.56	PR	5/24	2025 NDHSAA Class ...
17	11	*Michelle Gee				
	8	*Averie Skari				
	12	*Ella Heilman				
2.	12	Zevina Scarbr...	50.07	PR	5/8	Fargo Rotary Track M...
	12	Ella Heilman				
	10	Janneh Morgan				
17	11	Michelle Gee				
3.	8	Averie Skari	50.40	PR	5/2	Packer Relays
	12	Ella Heilman				
	10	Janneh Morgan				
	12	Zevina Scarbrou...				
4.	12	Zevina Scarbr...	51.75	PR	4/17	Eagle Relays
17	11	Michelle Gee				
	10	Janneh Morgan				
	8	Averie Skari				
5.	9	Martha Guah	54.48	PR	5/7	EDC JV
	9	Sophia Hartje				
	9	Addison Kaczmar...				
	9	Apiny Akuey				
6.	9	Martha Guah	55.65	PR	4/29	Joan Halland Classic
	9	Apiny Akuey				
	9	Addison Kaczmar...				
	9	Ashlyn Greer				
7.	9	Martha Guah	56.21	PR	4/15	West Fargo Showdo...
	12	Ejatu Bah				
	9	Addison Kaczm...				
	9	Apiny Akuey				
8.	9	Sophia Hartje	57.10	PR	4/17	Eagle Relays
	9	Martha Guah				
	9	Addison Kaczmar...				
	9	Apiny Akuey				
9.	9	Kealy Grenz	1:02.33	PR	4/25	Davies Duel
	9	Ashlyn Greer				
	9	Soleis Nelson				
	9	Charlie Olson				

4x100 Throwers Relay - Throwers

1.	9	Reagan Wilson	57.06	PR	5/2	Packer Relays
	12	Sadie Wavrin				
	10	Helena Stanton				
	10	Lily Wavrin				
2.	9	Reagan Wilson	1:03.37	PR	4/29	Joan Halland Classic
	9	Chasidy Patterson				
	10	Helena Stanton				
	10	Lily Wavrin				

11 Isaac Blotsky
12 Lance Williams
10 Ben Orvik

4. 12 Michael Shell 47.06 PR 4/24 Shanley Invitational
10 Daniel Morris
10 Desire Chalumba
10 Mike Fleury

5. 11 Cayden Deitsch... 48.69 PR 4/29 Joan Halland Classic
10 Daniel Morris
9 Lemar Joe
12 Michael Shell

6. 12 Baskal Makuag 48.78 PR 4/17 Eagle Relays
10 Daniel Morris
10 Mike Fleury
12 Michael Shell

7. 12 Michael Shell 48.84 PR 5/7 EDC JV
10 Daniel Morris
11 Cayden Deitsch...
10 Mike Fleury

8. 9 David Chairez 48.98 PR 4/25 Davies Duel
9 Rudy Roberts
10 Mason Kjervestad
9 Lemar Joe

4x100 Throwers Relay - Throwers

1. 11 Nathanael Murp... 53.33 PR 4/29 Joan Halland Classic
10 Wyatt Dockter
10 Asher Poitra
12 Lucas Grove

4x200 Relay

1. 11 * Cedric Patter... 1:30.97 PR 5/24 2025 NDHSAA Clas.
11 * Isaac Blotsky
16 9 * Cruz Mahar
10 * Ben Orvik

2. 12 Lance Williams 1:33.30 PR 4/24 Shanley Invitational
11 Isaac Blotsky
11 Cedric Patterson
10 Ben Orvik

3. 16 9 Cruz Mahar 1:35.59 PR 4/15 West Fargo Showd..
11 Isaac Blotsky
12 Lance Williams
10 Ben Orvik

4. 11 Cedric Patterson 1:36.71 PR 4/17 Eagle Relays
10 Joaquin Valdez
11 Isaac Blotsky
12 Lance Williams

5. 16 9 Cruz Mahar 1:36.78 PR 5/2 Packer Relays

4x200 Relay

1. 12 * Ella Heilman 1:45.68 PR 5/24 2025 NDHSAA Class ...
12 * Zevina Scarbro...
9 * Sophia Hartje
8 * Averie Skari

2. 12 Ella Heilman 1:47.85 PR 4/15 West Fargo Showdo...
17 11 Michelle Gee
8 Averie Skari
12 Zevina Scarbr...

3. 12 Zevina Scarbrou... 1:48.57 PR 5/8 Fargo Rotary Track M...
8 Averie Skari
9 Sophia Hartje
10 Janneh Morgan

4. 8 Averie Skari 1:48.77 PR 4/17 Eagle Relays
12 Ella Heilman
17 11 Michelle Gee
10 Janneh Morgan

5. 9 Martha Guah 1:53.45 PR 5/7 EDC JV
9 Sophia Hartje
9 Addison Kaczmar...
9 Apiny Akuey

6. 11 Brooke Finn 1:53.98 PR 5/2 Packer Relays
9 Martha Guah
9 Sophia Hartje
9 Apiny Akuey

7. 9 Martha Guah 1:54.31 PR 4/29 Joan Halland Classic
9 Sophia Hartje
9 Apiny Akuey
11 Brooke Finn

8. 9 Sophia Hartje 1:55.99 PR 4/24 Shanley Invitational
9 Martha Guah
9 Addison Kaczmar...
9 Apiny Akuey

9. 9 Sophia Hartje 1:56.72 PR 4/15 West Fargo Showdo...
9 Martha Guah
10 Lily Wavrin
12 Sadie Wavrin

10. 9 Kealy Grenz 2:13.69 PR 4/25 Davies Duel
9 Ashlyn Greer
12 Elisa Corda
9 Charlie Olson

4x400 Relay

1. 12 * Ella Heilman 4:10.67 PR 5/24 2025 NDHSAA Class ...
12 * Sadie Wavrin
12 * Zevina Scarbro...
8 * Averie Skari

11 Cedric Patters...
10 Daniel Morris
12 Prince Tarlue

6. 12 Michael Shell 1:37.87 PR 5/8 Fargo Rotary Track ..
10 Daniel Morris
11 Cayden Deitsch...
10 Mike Fleury

7. 11 Cayden Deitsch... 1:40.01 PR 4/29 Joan Halland Classic
10 Daniel Morris
10 Desire Chalumba
12 Michael Shell

8. 12 Prince Tarlue 1:40.69 PR 4/15 West Fargo Showd..
10 Daniel Morris
9 Rudy Roberts
10 Desire Chalumba

9. 12 Baskal Makuag 1:41.94 PR 4/17 Eagle Relays
10 Daniel Morris
10 Mike Fleury
12 Michael Shell

10. 9 David Chairez 1:42.62 PR 4/25 Davies Duel
9 Rudy Roberts
10 Mason Kjervestad
9 Lemar Joe

4x400 Relay

1. 11 * Isaac Blotsky 3:28.68 PR 5/24 2025 NDHSAA Clas.
11 * Haakon Sey...
11 * Cedric Patter...
16 9 * Cruz Mahar

2. 10 Joaquin Valdez 3:32.93 PR 5/2 Packer Relays
11 Isaac Blotsky
11 Haakon Seymour
10 Jordan Sommerf...

3. 11 Haakon Seymour 3:41.48 PR 5/8 Fargo Rotary Track ..
10 Jordan Sommerf...
10 Mike Fleury
10 Desire Chalumba

4. 11 Haakon Seymour 3:42.16 PR 4/24 Shanley Invitational
10 Jordan Sommerf...
8 Logan Wavrin
10 Keagan Brown

5. 10 Jordan Somm... 3:43.66 PR 4/17 Eagle Relays
11 Haakon Seym...
11 Cedric Patters...
15 9 Chance Stevens

6. 12 Prince Tarlue 3:49.49 PR 4/29 Joan Halland Classic
10 Keagan Brown
10 Desire Chalumba

2. 8 Averie Skari 4:13.17 PR 4/29 Joan Halland Classic
17 11 Michelle Gee
12 Zevina Scarbr...
12 Ella Heilman

3. 12 Sadie Wavrin 4:21.98 PR 5/8 Fargo Rotary Track M...
10 Lily Wavrin
9 Sophia Hartje
11 Kiaya Hagen

4. 8 Averie Skari 4:25.92 PR 4/24 Shanley Invitational
9 Sophia Hartje
9 Apiny Akuey
9 Chloe Nelson

5. 9 Apiny Akuey 4:28.65 PR 4/17 Eagle Relays
17 11 Michelle Gee
11 Makenna Dilly
12 Zevina Scarbr...

6. 11 Kiaya Hagen 4:33.23 PR 4/15 West Fargo Showdo...
11 Makenna Dilly
15 8 Maggie Jacob...
9 Sophia Hartje

7. 9 Sophia Hartje 4:41.25 PR 5/2 Packer Relays
10 Lily Wavrin
10 Hope Burke
9 Apiny Akuey

8. 12 Sadie Wavrin 4:44.78 PR 5/16 NDHSAA East Region
9 Sophia Hartje
9 Apiny Akuey
11 Kiaya Hagen

9. 9 Ashlyn Greer 4:55.09 PR 5/7 EDC JV
9 Kealy Grenz
9 Charlie Olson
9 Soleis Nelson

10. 9 Apiny Akuey 5:10.71 PR 4/15 West Fargo Showdo...
9 Addison Kaczmar...
9 Charlie Olson
9 Ashlyn Greer

11. 9 Samantha Lindg... 5:16.52 PR 4/29 Joan Halland Classic
9 Soleis Nelson
12 Emma Brambring
9 Tiauna Tacan

12. 10 Hope Burke 5:35.13 PR 4/25 Davies Duel
9 Ashtyn Greshik
10 Julie Schoessow
9 Soleis Nelson

4x800 Relay

1. 15 8 * Maggie Jaco... 10:09.39 PR 5/24 2025 NDHSAA Class ...
11 * Kiaya Hagen

11 Cayden Deitsch...

7. 11 Haakon Seym... 3:52.01 PR 4/15 West Fargo Showd..
15 9 Chance Stevens
10 Keagan Brown
10 Desire Chalu...

8. 10 Keagan Brown 3:54.98 PR 4/17 Eagle Relays
10 Daniel Morris
10 Desire Chalumba
11 Cayden Deitsch...

9. 11 Haakon Seymour 3:57.42 PR 5/16 NDHSAA East Regi..
10 Tanner Erdmann
10 Keagan Brown
10 Desire Chalumba

10. 9 Lemar Joe 4:00.66 PR 4/15 West Fargo Showd..
11 Cayden Deitsch...
10 Tanner Erdmann
11 Noah Davidson

11. 10 Mason Kjervestad 4:03.18 PR 5/7 EDC JV
9 Parke Bjugstad
9 Lemar Joe
9 Rudy Roberts

12. 12 Michael Shell 4:08.81 PR 4/15 West Fargo Showd..
9 Rudy Roberts
9 David Chairez
10 Mason Kjervestad

13. 12 Ian Ayengo 4:08.88 PR 4/29 Joan Halland Classic
10 Mason Kjervestad
9 David Chairez
9 Rudy Roberts

14. 11 Cayden Deitsch... 4:13.25 PR 4/25 Davies Duel
10 Mason Kjervestad
12 Ian Ayengo
9 Lemar Joe

15. 11 Noah Davidson 4:22.81 PR 4/25 Davies Duel
10 Jayden Holmes
10 Landon Myrold
9 Hudsyn Riley

16. 9 Parke Bjugstad 4:23.21 PR 4/15 West Fargo Showd..
11 Nathanael Murp...
10 Oliver Frericks
9 Logan Goroski

4x800 Relay

1. 10 * Tanner Erdma... 8:14.17 PR 5/24 2025 NDHSAA Clas.
15 9 * Chance Steve...
11 * Haakon Sey...
12 * Isaac Amund...

2. 15 9 Chance Stevens 8:23.75 PR 5/2 Packer Relays
12 * Sadie Wavrin
12 * Alexis Lindgren

2. 15 8 Maggie Jacob... 10:13.62 PR 5/2 Packer Relays
11 Kiaya Hagen
11 Makenna Dilly
12 Sadie Wavrin

3. 15 8 Maggie Jacob... 10:21.10 PR 4/24 Shanley Invitational
11 Kiaya Hagen
11 Makenna Dilly
12 Alexis Lindgren

4. 11 Makenna Dilly 10:48.44 PR 5/12 Deacon Last Chance
15 8 Maggie Jacob...
11 Kiaya Hagen
12 Alexis Lindgren

5. 11 Makenna Dilly 11:23.92 PR 5/8 Fargo Rotary Track M...
12 Olivia Klaman
9 Izabel Baku-Elder
11 Andrea Wetterlin

6. 11 Kiaya Hagen 11:24.53 PR 4/17 Eagle Relays
11 Makenna Dilly
12 Olivia Klaman
12 Taylor Christians

SMR 1600m - [200-200-400-800]

1. 9 Martha Guah 5:15.74 PR 4/17 Eagle Relays
9 Addison Kaczm...
10 Hope Burke
11 Andrea Wetterlin

DMR 4000m - [1200-400-800-1600]

1. 12 Averi Johnson 14:53.80 PR 4/17 Eagle Relays
11 Kiaya Hagen
12 Alexis Lindgren
12 Olivia Klaman

Shot Put - 4kg

1. 10 Lily Wavrin 36' 9" PR 4/24 Shanley Invitational
2. 11 Lyla Stegman 35' 6" PR 4/15 West Fargo Showdo...
3. 12 Sadie Wavrin 33' 3.5" 5/8 Fargo Rotary Track M...
4. 10 Helena Stanton 26' 10" PR 4/25 Davies Duel
5. 9 Chasidy Patte... 26' 8" PR 5/7 EDC JV
6. 9 Cassidy Lee 25' 1" PR 5/7 EDC JV
7. 11 Andie Stewart 24' 0" PR 4/29 Joan Halland Classic
8. 10 Isabella Lipa 19' 11" PR 5/7 EDC JV
9. 9 Samantha Lin... 19' 11" 4/15 West Fargo Showdo...

Discus - 1kg

1. 11 Lyla Stegman 118' 9" PR 5/8 Fargo Rotary Track M...
2. 12 Sadie Wavrin 108' 7" PR 4/26 Fargo Elite Meet

	10	Tanner Erdma...				
	11	Haakon Seym...				
	12	Isaac Amunds...				
3.	10	Jayden Holmes	8:57.26	PR	5/8	Fargo Rotary Track ...
	11	Jake Stegman				
	12	Parker Thoreson				
	11	Rory Senger				
4.	10	Tanner Erdmann	8:59.42	PR	4/24	Shanley Invitational
	11	Jake Stegman				
	11	Rory Senger				
	11	Ben Davies				
5.	15 9	Chance Stevens	9:12.03	PR	4/15	West Fargo Showd...
	10	Jayden Holmes				
	10	Tanner Erdma...				
	10	Brennen Krenz				
6.	11	Ethan Rudolph	9:38.35	PR	4/17	Eagle Relays
	11	Rory Senger				
	11	Ben Davies				
	12	Parker Thoreson				

SMR 1600m - [200-200-400-800]

1.	11	Cayden Deitsch...	4:08.51	PR	4/17	Eagle Relays
	10	Daniel Morris				
	10	Desire Chalumba				
	12	Michael Shell				

DMR 4000m - [1200-400-800-1600]

1.	11	Jake Stegman	12:18.91	PR	4/17	Eagle Relays
	11	Haakon Seymour				
	12	Isaac Amundson				
	11	Zander Senger				

4x110 Shuttle Hurdles - 39"

1.	18 12	Jack Guscette	1:08.28	PR	4/17	Eagle Relays
	11	Elijah Morris				
	10	Cesar Carvalho				
	10	Joaquin Valdez				

Shot Put - 12lb

1.	12	Lucas Grove	43' 2.5"	PR	5/8	Fargo Rotary Track ...
2.	12	Carter Parsons	42' 10"	PR	5/8	Fargo Rotary Track ...
3.	10	Isaac Galusha	42' 3"	PR	5/7	EDC JV
4.	9	Wyatt Knudsen	39' 10"	PR	5/2	Packer Relays
5.	10	Noah Sanger	39' 3"		4/29	Joan Halland Classic
6.	9	Noah Kemp	37' 8"	PR	4/29	Joan Halland Classic
7.	10	Wyatt Dockter	36' 0"	PR	4/17	Eagle Relays
8.	10	Asher Poitra	34' 2"	PR	4/29	Joan Halland Classic
9.	10	Charlie Rerick	33' 3"		5/7	EDC JV
10.	18 12	Mark Williams	33' 0"	PR	4/29	Joan Halland Classic
3.	10	Lily Wavrin	107' 5"	PR	4/24	Shanley Invitational
4.	9	Reagan Wilson	89' 9"	PR	5/7	EDC JV
5.	9	Chasidy Patte...	67' 6"	PR	4/29	Joan Halland Classic
6.	10	Helena Stanton	62' 3"	PR	5/7	EDC JV
7.	9	Samantha Lin...	61' 2"	PR	5/7	EDC JV
8.	11	Andie Stewart	60' 11"	PR	4/25	Davies Duel
9.	9	Cassidy Lee	58' 1"	PR	4/29	Joan Halland Classic
10.	9	Sophie Sinkler	53' 1"	PR	5/7	EDC JV
11.	10	Isabella Lipa	49' 2"	PR	4/15	West Fargo Showdo...

Javelin - 600g

1.	11	*Lyla Stegman	139' 11"	PR	5/24	2025 NDHSAA Class ...
2.	9	Sophie Sinkler	76' 10"	PR	4/15	West Fargo Showdo...
3.	9	Cassidy Lee	59' 10"	PR	5/7	EDC JV
4.	10	Helena Stanton	54' 1"	PR	4/15	West Fargo Showdo...
5.	10	Isabella Lipa	50' 4"	PR	5/7	EDC JV

High Jump

1.	11	Emma Esposito	5' 3"	PR	4/24	Shanley Invitational
2.	11	Soludo Obi	4' 7"	PR	4/24	Shanley Invitational
3.	12	Zevina Scarbr...	4' 4"		4/29	Joan Halland Classic

Pole Vault

1.	12	Jolee Dahl	11' 10"	PR	5/2	Packer Relays
2.	9	Kaisa Tompkins	9' 3"	PR	4/15	West Fargo Showdo...
3.	9	Tiauna Tacan	8' 3"	PR	5/16	NDHSAA East Region
4.	10	Samantha Ch...	8' 3"	PR	5/2	Packer Relays
5.	9	Mya Schroeder	7' 3"	PR	5/16	NDHSAA East Region
6.	15 9	Millie Boock-...	7' 0"	PR	4/25	Davies Duel
7.	11	Katelyn Lowe...	6' 0"	PR	4/29	Joan Halland Classic

Long Jump

1.	17 11	Michelle Gee	17' 8"		4/24	Shanley Invitational
2.	11	Soludo Obi	17' 3.75"		5/8	Fargo Rotary Track M...
3.	9	Sophia Hartje	15' 0.75"	PR	4/29	Joan Halland Classic
4.	10	Janneh Morg...	14' 10.5"		4/29	Joan Halland Classic
5.	15 9	Millie Boock-...	14' 8.75"	PR	5/2	Packer Relays
6.	12	Ejatu Bah	14' 6.5"	PR	4/15	West Fargo Showdo...
7.	9	Sophie Sinkler	14' 4.75"	PR	4/15	West Fargo Showdo...
8.	9	Apiny Akuey	14' 1.75"	PR	5/7	EDC JV
9.	9	Mya Schroeder	13' 5.25"	PR	4/15	West Fargo Showdo...
10.	9	Reagan Wilson	13' 4"	PR	5/7	EDC JV
11.	9	Tiauna Tacan	12' 7.75"	PR	4/15	West Fargo Showdo...

Triple Jump

1.	11	Soludo Obi	36' 10"	PR	5/8	Fargo Rotary Track M...
2.	12	Ejatu Bah	33' 0.25"	PR	4/15	West Fargo Showdo...
3.	9	Kaisa Tompkins	32' 2.75"	PR	4/15	West Fargo Showdo...
4.	11	Emma Esposito	30' 11"	PR	5/2	Packer Relays
5.	9	Mya Schroeder	29' 6.5"	PR	5/7	EDC JV

11.	9	Alex Knudsvig	32' 7"	PR	4/29	Joan Halland Classic
12.	10	Oliver Frericks	30' 10"	PR	5/7	EDC JV
13.	10	Jon Breaux	30' 9"	PR	5/7	EDC JV
14.	11	Leosandro Ke...	30' 2"	PR	4/15	West Fargo Showd..
15.	10	Levi Peltier	29' 8"	PR	4/29	Joan Halland Classic
16.	11	Nathanael M...	28' 9"	PR	4/25	Davies Duel
17.	9	Donovan Ebert	28' 6"	PR	4/15	West Fargo Showd..
18.	10	Cesar Carvalho	28' 4"		4/15	West Fargo Showd..

Discus - 1.6kg

1.	12	Lucas Grove	145' 9"	PR	4/15	West Fargo Showd..
2.	10	Noah Sanger	140' 3"	PR	5/2	Packer Relays
3.	12	Carter Parsons	109' 5"	PR	4/15	West Fargo Showd..
4.	10	Wyatt Dockter	107' 3"	PR	5/7	EDC JV
5.	9	Noah Kemp	102' 6"	PR	5/7	EDC JV
6.	10	Asher Poitra	101' 2"	PR	5/16	NDHSAA East Regi..
7.	10	Isaac Galusha	95' 10"	PR	5/7	EDC JV
8.	10	Charlie Rerick	87' 9"	PR	5/7	EDC JV
9.	9	Wyatt Knudsen	87' 5"	PR	4/29	Joan Halland Classic
10.	9	Alex Knudsvig	87' 3"	PR	4/25	Davies Duel
11. 18	12	Mark Williams	85' 6"	PR	4/29	Joan Halland Classic
12.	11	Leosandro Ke...	85' 5"	PR	5/7	EDC JV
13.	10	Levi Peltier	84' 2"	PR	4/29	Joan Halland Classic
14.	8	Logan Wavrin	78' 2"	PR	4/15	West Fargo Showd..
15.	11	Nathanael M...	74' 7"	PR	4/29	Joan Halland Classic
16.	9	Donovan Ebert	68' 6"	PR	4/15	West Fargo Showd..
17.	10	Cesar Carvalho	68' 6"	PR	4/15	West Fargo Showd..
18.	10	Jon Breaux	64' 1"	PR	4/25	Davies Duel

Javelin - 800g

1.	8	Logan Wavrin	127' 8"	PR	4/15	West Fargo Showd..
2.	9	Wyatt Knudsen	127' 7"	PR	5/8	Fargo Rotary Track ..
3.	10	Asher Poitra	126' 6"	PR	4/15	West Fargo Showd..
4.	11	Jake Stegman	126' 0"	PR	5/8	Fargo Rotary Track ..
5.	10	Levi Peltier	108' 4"	PR	4/29	Joan Halland Classic
6.	10	Charlie Rerick	103' 3"	PR	4/25	Davies Duel
7.	10	Wyatt Dockter	102' 6"	PR	4/29	Joan Halland Classic
8.	9	Noah Kemp	102' 0"	PR	5/7	EDC JV
9.	11	Nathanael M...	98' 5"	PR	4/15	West Fargo Showd..
10.	11	Rory Senger	96' 11"	PR	5/7	EDC JV
11.	10	Isaac Galusha	70' 9"	PR	5/7	EDC JV
12.	9	Hudsyn Riley	65' 8"	PR	5/7	EDC JV

High Jump

1.	12	Bonfas Loria	6' 4"		4/24	Shanley Invitational
2.	11	Princeton Kell...	6' 2"	PR	4/24	Shanley Invitational
3.	10	Joaquin Valdez	6' 2"	PR	4/15	West Fargo Showd..
4.	8	Logan Wavrin	5' 6"	PR	5/8	Fargo Rotary Track ..
6.	9	Tiauna Tacan	29' 0.5"	PR	4/25	Davies Duel
7.	9	Reagan Wilson	27' 5.25"	PR	5/7	EDC JV
8.	9	Sophie Sinkler	26' 10"	PR	5/7	EDC JV

Pole Vault

1.	11	Austin Saari	13' 6"	PR	5/16	NDHSAA East Regi..
2.	9	Calvin Marty	8' 0"	PR	4/15	West Fargo Showd..

Long Jump

1.	10	Joaquin Valdez	21' 9"	PR	5/8	Fargo Rotary Track ..
2.	12	Lance Williams	21' 8.5"	PR	4/15	West Fargo Showd..
3.	10	Ben Orvik	20' 3.5"		4/15	West Fargo Showd..
4.	12	Bonfas Loria	20' 1"	PR	4/15	West Fargo Showd..
5.	11	Elijah Morris	19' 9.5"	PR	4/15	West Fargo Showd..
6.	11	Ntilampeba S...	19' 9.5"	PR	5/2	Packer Relays
7. 18	12	Jack Guscette	18' 8" (3.0)		4/26	Fargo Elite Meet
8.	11	Cayden Deits...	17' 6"	PR	5/2	Packer Relays
9.	12	Baskal Makuag	17' 1.5"	PR	4/15	West Fargo Showd..
10.	11	Kaveyon Bell	16' 3"	PR	5/7	EDC JV
11.	11	Princeton Kell...	15' 10.5"	PR	4/15	West Fargo Showd..
12.	9	Rudy Roberts	15' 9.5"	PR	4/29	Joan Halland Classic

Triple Jump

1.	12	Bonfas Loria	41' 10"	PR	5/2	Packer Relays
2. 18	12	Jack Guscette	40' 9"		5/8	Fargo Rotary Track ..
3.	11	*Ntilampeba S...	40' 6.75" (1.7)	PR	5/24	2025 NDHSAA Clas.
4.	12	Lance Williams	38' 2"	PR	4/29	Joan Halland Classic
5.	12	Baskal Makuag	38' 2"		4/15	West Fargo Showd..

*Recent improvement

Age on December 31st. USATF rules for 18-19 year old exception.

2025 RunnerSpace.com
2025 Athletic.net - All rights reserved

PACKER RELAYS

Packer Relays HS

OFFICIAL Fri, May 2, 2025 West Fargo High School, ND US

Mens Results

100 Meters Varsity - Finals

1.	12	Cole Ohnstad	11.12a		Oak Grove Lutheran
2.	11	Isaac Blotsky	11.23a		West Fargo
3.	10	Joseph Enno	11.27a	PR	Fargo North
4.	12	Jackson DeVries	11.37a		Wahpeton
5.	10	Thomas Mendee	11.37a		Sheyenne
6.	12	Noah Tholkes	11.37a		Central Cass
7.	11	Derek Shape	11.39a		Valley City
8.	9	Cruz Mahar	11.40a	PR	West Fargo
9.	11	Mikel Lockwood	11.41a	PR	Fargo North
10.	11	Noah Iverson	11.42a	PR	Red River
11.	12	Carter Staffne	11.42a	PR	Sheyenne
12.	11	Anthony Wojcik	11.43a	PR	Horace
13.	12	Lance Williams	11.44a	SR	West Fargo
14.	11	Miles Stroh	11.44a		Kindred
15.	9	George Salia	11.45a		Horace
16.	10	Ben Orvik	11.46a		West Fargo
17.	11	Naz Fisher	11.46a	PR	Grand Forks Central
18.	12	Coleson Stahl	11.48a	PR	Central Cass
19.	12	Justin Ajeo	11.49a	PR	Shanley
20.	10	Roosevelt Massaquoi	11.51a	PR	Sheyenne
21.	12	Mason Vollbrecht	11.58a	PR	Fargo North
22.	11	Sawyer Hesse	11.60a	PR	Kindred
23.	10	Ralph Jlopleh	11.66a		Davies
24.	10	Josh Schons	11.66a	PR	Sheyenne
25.	11	Zade Martin	11.70a	PR	Grand Forks Central
26.	11	Gavin Toop	11.76a	PR	Central Cass
27.	11	Lucas Jackson	11.78a	PR	Fargo North
28.	11	Jasher Hidalgo Figu...	11.79a		Fargo South
29.	10	Lombeh Amara	11.80a		Davies
30.	9	Clayton Althoff	11.81a	PR	Kindred
31.	9	Mack Beschorner	11.81a	PR	Sheyenne
32.	11	Noah Ulmer	11.82a	SR	Fargo North
33.	11	Brady Bauer	11.85a	PR	Horace
34.	8	Carter Domier	11.89a	PR	Central Cass
35.	9	Jaxon Lewis	11.92a	PR	Fargo South
36.	11	Isaac Norby	11.94a	PR	Valley City
37.	9	Gabe Flores	12.01a	PR	Grand Forks Central
38.	9	Success Torow	12.04a		Fargo South
39.	12	Alex Lou	12.06a	PR	Oak Grove Lutheran
40.	11	Landon Mitchell	12.07a		Shanley
41.	10	Edwin Horace	12.11a	SR	Davies
42.	9	Bennett Simmers	12.19a		Davies
43.	10	Aiden Green	12.19a	PR	Horace
44.	10	Will Ness	12.20a	PR	Oak Grove Lutheran
45.	9	Marcos Midgarden	12.21a		Grand Forks Central
46.	10	Madit Ajak	12.23a		Fargo South
47.	9	Francis Dunor	12.24a	PR	Red River
48.	11	Henry Agray	12.29a		Fargo South
49.	11	Landon Howe	12.34a		Shanley
50.	9	Karter Oswalt	12.36a	PR	Wahpeton
51.	10	Brody Neil	12.37a	PR	Red River
52.	10	Hunter Undem	12.39a	PR	Valley City
53.	11	Connor Bishop-Diaz	12.44a	PR	Red River
54.	10	Evan Braun	12.54a	PR	Hatton-Northwood

Womens Results

100 Meters Varsity - Finals

1.	12	Evangeline Sappingt...	12.50a	SR	Horace
2.	10	Haylie Hahnert	12.53a	PR	Fargo North
3.	11	Isabella Nygaard	12.64a		Horace
4.	11	Aubrey Lindteigen	12.70a		Oak Grove Lutheran
5.	10	Morgan Larson	12.80a		Valley City
6.	12	Nishi Yvette	12.80a		Fargo South
7.	12	Zevina Scarbrough	12.82a	SR	West Fargo
8.	12	Ella Heilman	12.88a		West Fargo
9.	11	Kadie Kocka	12.88a	PR	Valley City
10.	12	Mariah Burian	12.95a	SR	Davies
11.	10	Ainsley Dietrich	12.96a	PR	Davies
12.	12	Addisyn Dietrich	12.99a	PR	Davies
13.	9	Taylor Mauch	13.09a	PR	Wahpeton
14.	9	Mackenzie Meyer	13.18a		Central Cass
15.	8	Christina Kringstad	13.24a	PR	Kindred
16.	11	Olivia Schock	13.24a	PR	Horace
17.	12	Ali Henke	13.25a	SR	Kindred
18.	12	Brenna Britton	13.27a	SR	Davies
19.	8	Averie Skari	13.29a	PR	West Fargo
20.	9	Sophia Hartje	13.30a	PR	West Fargo
21.	10	Layni Bakalar	13.38a	SR	Valley City
22.	8	Raeleigh Myklebust	13.40a	PR	Devils Lake
23.	11	Rebecca Witherspoon	13.41a	SR	Sheyenne
24.	9	Claire Middel	13.44a	PR	Oak Grove Lutheran
25.	8	Siri BryceVolk	13.45a	PR	Devils Lake
26.	10	Clare Ferguson	13.46a	PR	Shanley
27.	10	Victoria Chandler	13.47a	SR	Hatton-Northwood
28.	10	Elsie Eddy	13.54a	PR	Oak Grove Lutheran
29.	10	Summer Barbot	13.55a		Fargo South
30.	11	Chesney Thomsen	13.60a	PR	Valley City
31.	9	Leighton Stafslien	13.61a		Horace
32.	9	Maddy Pederson	13.66a	PR	Hatton-Northwood
33.	11	Anna Kaiser	13.72a		Davies
34.	10	Wilma Kollie	13.77a		Horace
35.	9	Myah Olson	13.77a		Central Cass
36.	9	Kinley Larson	13.78a	PR	Valley City
37.	10	Camry Yost	13.81a		Oak Grove Lutheran
38.	9	Kamayia Gweh	13.82a		Sheyenne
39.	9	Hayden Matejcek	13.90a		Wahpeton
40.	9	Vurebari Kpeenu	14.10a	SR	Sheyenne
41.	9	Matea Betting	14.11a		Red River
42.	10	Enia Rogers	14.11a	PR	Red River
43.	9	Gracie Jenson	14.17a	PR	Shanley
44.	8	Elleon Kular	14.18a	PR	Sheyenne
45.	12	Alice Zulu	14.18a	SR	Sheyenne
46.	8	Ealynn Yoder	14.23a	SR	Devils Lake
47.	10	Olivia Preston	14.23a	SR	Shanley
48.	9	Ivy Trenbeath	14.24a		Kindred
49.	9	Symone Aguilar	14.25a	PR	Red River
50.	11	Elsa Ruth Pryor	14.25a	PR	Fargo North
51.	9	Julia Dohman	14.34a	PR	Wahpeton
52.	10	Gracie Norling	14.38a		Wahpeton
53.	9	Jenna Groven	14.40a		Hatton-Northwood
54.	10	Trixy Bakabaka	14.41a	SR	Red River

55.	8	Zion Oketola	12.63a		Oak Grove Lutheran
56.	9	Evan Brown	12.67a		Grand Forks Central
57.	9	Chandler Krull-Rick...	12.70a		Wahpeton
58.	10	Zander Iceman	12.72a	PR	Devils Lake
59.	10	Braxton Mikkelson	12.83a	SR	Wahpeton
60.	11	Avery Eback	12.85a	PR	Devils Lake
61.	9	Henry Kahlhamer	12.88a	PR	Red River
62.	9	Billy Enget	12.90a	PR	Devils Lake
63.	9	Dominic Brempell	14.36a	PR	Hatton-Northwood
64.	9	Ethan Bruechart	14.54a	PR	Wahpeton
65.	12	Isaac Vaagen	14.83a	PR	Devils Lake

200 Meters Varsity - Finals

1.	12	Aden Nojang	22.32a	PR	Fargo North
2.	12	Seamus Kelly	22.90a	PR	Lisbon
3.	11	Israel Bauer	23.06a	PR	Horace
4.	11	Mikel Lockwood	23.16a	PR	Fargo North
5.	11	Anthony Wojcik	23.18a	PR	Horace
6.	10	Ben Orvik	23.21a	PR	West Fargo
7.	9	Cruz Mahar	23.24a	PR	West Fargo
8.	11	Derek Shape	23.28a		Valley City
9.	12	Mason Vollbrecht	23.40a		Fargo North
10.	12	Talan Lunski	23.43a	PR	Grand Forks Central
11.	11	Amari Taylor	23.54a		Fargo South
12.	12	Stephen Nweemuu	23.56a	PR	Sheyenne
13.	11	Cedric Patterson	23.60a	SR	West Fargo
14.	10	Roosevelt Massaquoi	23.60a	PR	Sheyenne
15.	10	Thomas Mendee	23.61a	PR	Sheyenne
16.	12	Lance Williams	23.61a	SR	West Fargo
17.	9	William Rettig	23.71a	PR	Horace
18.	12	Noah Tholkes	23.72a		Central Cass
19.	10	Carter Shambaugh	23.76a	PR	Fargo South
20.	12	Jehoshua Vidal	23.78a	PR	Red River
21.	11	Sawyer Hesse	23.80a	PR	Kindred
22.	11	Lucas Jackson	23.99a	PR	Fargo North
23.	10	Matthew Kragness	24.13a	PR	Fargo North
24.	11	Naz Fisher	24.16a	PR	Grand Forks Central
25.	11	Gavin Toop	24.28a	PR	Central Cass
26.	10	Lombeh Amara	24.41a		Davies
27.	8	Carter Domier	24.41a		Central Cass
28.	11	Ryland Fischer	24.42a	SR	Davies
29.	10	Will Ness	24.45a	PR	Oak Grove Lutheran
30.	12	Carter Staffne	24.46a		Sheyenne
31.	10	Max Mannausau	24.48a		Red River
32.	9	Jaxon Lewis	24.53a	PR	Fargo South
33.	10	Myles Thielges	24.58a		Kindred
34.	11	Zade Martin	24.68a		Grand Forks Central
35.	12	Prince Tarlue	24.71a		West Fargo
36.	11	Isaac Norby	24.94a	SR	Valley City
37.	10	Landon Hanson	25.09a	PR	Sheyenne
38.	12	Alex Lou	25.23a	PR	Oak Grove Lutheran
39.	9	Karter Oswalt	25.25a	PR	Wahpeton
40.	10	Drew Kessel	25.30a	PR	Fargo South
41.	9	Bennett Simmers	25.31a	PR	Davies
41.	12	Camden Oltvedt	25.31a	PR	Oak Grove Lutheran
43.	9	Evan Brown	25.35a		Grand Forks Central
44.	10	Joseph McLaughlin	25.62a	PR	Shanley
45.	10	Hunter Domier	25.66a	SR	Central Cass
46.	10	Zander Iceman	25.81a		Devils Lake
47.	9	Ethan Mason	25.82a	PR	Red River
48.	8	Zion Oketola	26.19a		Oak Grove Lutheran
49.	10	Braxton Mikkelson	26.27a	PR	Wahpeton
50.	11	Avery Eback	26.29a	PR	Devils Lake
51.	9	Chandler Krull-Rick...	26.74a	PR	Wahpeton
52.	9	Henry Kahlhamer	27.08a	PR	Red River
55.	10	Janneh Morgan	14.51a		West Fargo
56.	9	Bailey Theuninck	14.56a		Kindred
57.	12	Alayna Kloeckner	14.57a	PR	Fargo South
58.	12	Ellie Ahlfeldt	14.68a	PR	Oak Grove Lutheran
59.	12	Asmo Abdurahin	14.72a	PR	Fargo South
60.	10	Ella Franklin	14.77a	SR	Fargo North
61.	8	Molly Adams	14.84a	PR	Hatton-Northwood
62.	9	Farrah Kelsh	15.02a		Fargo South
63.	10	Elicia Nelson	15.10a	SR	Devils Lake
64.	10	Elise Skovholt	15.21a		Wahpeton
65.	11	Giselle Emerson	15.23a		Red River
66.	10	Caitlyn Kallod	15.25a	PR	Fargo North
67.	11	Keely Klimek	15.51a	SR	Fargo North
68.	9	Elizabeth Tommie	17.53a	PR	Grand Forks Central
69.	9	McKenzie Mabry	18.12a	PR	Grand Forks Central

200 Meters Varsity - Finals

1.	10	Haylie Hahnert	25.74a	PR	Fargo North
2.	11	Grace Lemar	25.91a	PR	Central Cass
3.	12	Evangeline Sappingt...	25.98a	SR	Horace
4.	12	Ella Heilman	26.11a	PR	West Fargo
5.	12	Amari Paape	26.22a	PR	Oak Grove Lutheran
6.	12	Nishi Yvette	26.23a	PR	Fargo South
7.	10	Morgan Larson	26.41a	PR	Valley City
8.	10	Ainsley Dietrich	26.67a	PR	Davies
9.	12	Zevina Scarbrough	26.93a		West Fargo
10.	8	Christina Kringstad	27.06a	PR	Kindred
11.	12	Sophia Pfeifer	27.19a	PR	Davies
12.	12	Brenna Britton	27.29a	SR	Davies
13.	11	Izzy Thompson	27.31a		Central Cass
14.	9	Mackenzie Meyer	27.42a		Central Cass
15.	10	Izzy Tillisch	27.47a	PR	Shanley
16.	10	Janneh Morgan	27.47a	PR	West Fargo
17.	11	Olivia Schock	27.64a	PR	Horace
18.	8	Raeleigh Myklebust	27.67a	PR	Devils Lake
19.	12	Maya Youngmark	27.70a	PR	Davies
20.	8	Averie Skari	27.76a	PR	West Fargo
21.	9	Taylor Mauch	27.78a		Wahpeton
22.	8	Siri BryceVolk	27.81a	PR	Devils Lake
23.	10	Akur Duot	27.87a	PR	Horace
24.	9	Myah Olson	27.95a	PR	Central Cass
25.	11	Addie Saville	28.03a	PR	Sheyenne
26.	10	Victoria Chandler	28.06a	SR	Hatton-Northwood
27.	11	Chesney Thomsen	28.09a		Valley City
28.	10	Julia Madson	28.12a	SR	Shanley
29.	7	Brooklyn Wold	28.15a	PR	Hatton-Northwood
30.	11	Dayanna Blanchard	28.18a	PR	Sheyenne
31.	10	Summer Barbot	28.23a	PR	Fargo South
32.	9	Martha Guah	28.32a		West Fargo
33.	9	Leighton Stafslien	28.34a	SR	Horace
34.	10	Avi Johnson	28.35a	SR	Red River
35.	10	Clare Ferguson	28.53a	PR	Shanley
36.	10	Camry Yost	28.53a	PR	Oak Grove Lutheran
37.	9	Hayden Matejcek	28.66a	PR	Wahpeton
38.	9	Lucia Riedinger	28.77a	PR	Fargo North
39.	11	Sanie Gayflor	28.98a	PR	Fargo South
40.	9	Maddy Pederson	29.01a	SR	Hatton-Northwood
41.	9	Laura Wilondja	29.13a	PR	Sheyenne
42.	9	Vurebari Kpeenu	29.23a	SR	Sheyenne
43.	10	Wilma Kollie	29.27a	SR	Horace
44.	9	Symone Aguilar	29.32a	PR	Red River
45.	10	Olivia Preston	29.38a	PR	Shanley
46.	8	Ealynn Yoder	29.41a	PR	Devils Lake
47.	8	Elleon Kular	29.42a	PR	Sheyenne
48.	9	Kinley Larson	29.54a	PR	Valley City

53.	9	Dominic Brempell	29.60a	PR	Hatton-Northwood
54.	9	Ethan Bruechart	31.23a	PR	Wahpeton
55.	12	Isaac Vaagen	33.28a		Devils Lake
	7	Rhett Phelps	FS		Hatton-Northwood

400 Meters Varsity - Finals

1.	12	Europe Campbell	51.45a	SR	Fargo North
2.	12	Seamus Kelly	52.64a	PR	Lisbon
3.	11	Reginald Lassiter	52.90a	PR	Grand Forks Central
4.	12	Coleson Stahl	53.36a		Central Cass
5.	12	Koltyn Grebel	53.51a	PR	Valley City
6.	10	Noah Johnson	53.61a	PR	Shanley
7.	12	Danny Suedel	53.68a	SR	Grand Forks Central
8.	11	Jasher Hidalgo Figu...	53.72a	PR	Fargo South
9.	12	David Hollcraft	54.40a		Shanley
10.	10	Jordan Sommerfeld	54.70a		West Fargo
11.	10	Matthew Kragness	55.21a	PR	Fargo North
12.	12	Aidyn Wadlow	55.57a		Red River
13.	12	Evan Saylor	56.11a		Red River
14.	10	Brody Lehr	56.36a	PR	Sheyenne
15.	10	Jason McAllister	56.39a		Shanley
16.	10	Aaron Randall	56.49a	PR	Horace
17.	10	Elijah Pollert	56.59a		Horace
18.	9	Gabe Flores	56.72a		Grand Forks Central
19.	12	Will Dorsher	56.94a	PR	Fargo North
20.	11	Frank Gwion	57.00a		Fargo South
21.	10	Max Glynn	57.03a	PR	Oak Grove Lutheran
22.	11	Karter Koenig	57.13a	PR	Oak Grove Lutheran
23.	10	Wesley Overland	57.22a	PR	Central Cass
24.	11	Liam Arens	57.23a	PR	Sheyenne
25.	10	Aiden Bontjes	57.39a		Wahpeton
26.	11	Caber Bryce Volk	57.47a	PR	Devils Lake
27.	11	Abraham Nombre	57.57a		Grand Forks Central
28.	11	Ryland Fischer	57.81a		Davies
29.	11	Alexander Lewis	58.03a	SR	Horace
30.	10	Ayden Thummel	58.18a	SR	Central Cass
31.	10	Lincoln Machayya	58.22a		Oak Grove Lutheran
32.	10	Madit Ajak	58.41a		Fargo South
33.	10	Desire Chalumba	58.43a		West Fargo
34.	10	Levi Flieth	58.54a		Wahpeton
35.	10	Keagan Brown	58.57a		West Fargo
36.	9	Chase Larson	58.73a		Fargo North
37.	9	Chandler Krull-Rick...	59.27a	PR	Wahpeton
38.	12	Michael Shell	59.37a	PR	West Fargo
39.	9	Braden Jechorak	1:00.22a		Horace
40.	10	Jedidiah Storni	1:00.24a	SR	Sheyenne
41.	12	Drew Kadrmas	1:00.69a	SR	Shanley
42.	12	Dustin Kiehl	1:01.13a		Fargo North
43.	10	Tucker Bennett	1:01.28a	SR	Devils Lake
44.	10	Brody Schneider	1:01.38a		Grand Forks Central
45.	12	Alex Lou	1:02.07a	PR	Oak Grove Lutheran
46.	11	Jack Bilstad	1:02.80a	SR	Oak Grove Lutheran
47.	11	Avery Eback	1:02.92a		Devils Lake
48.	7	Rhett Phelps	1:03.78a		Hatton-Northwood
49.	8	Logan Antony	1:04.16a	PR	Central Cass
50.	12	Ethan Bradley	1:04.51a		Shanley
51.	8	Hudson Kingsley	1:08.20a	PR	Central Cass
52.	9	Francis Dunor	1:09.93a	PR	Red River
53.	12	Isaac Vaagen	1:14.32a		Devils Lake
54.	9	Ethan Bruechart	1:16.20a		Wahpeton
	9	Parker Tiongson	DNS		Sheyenne

800 Meters Varsity - Finals

1.	9	James Chaffee	2:01.35a	PR	Oak Grove Lutheran
2.	12	Adam Sobolik	2:02.10a	PR	Devils Lake

49.	9	Natalie Naastad	29.79a		Hatton-Northwood
50.	10	Gracie Norling	29.81a	SR	Wahpeton
51.	10	Enia Rogers	29.83a	PR	Red River
52.	9	Molly Welsch	30.01a	PR	Oak Grove Lutheran
53.	10	Trixy Bakabaka	30.16a	SR	Red River
54.	12	Ellie Ahlfeldt	30.44a	PR	Oak Grove Lutheran
55.	9	Julia Dohman	30.50a	PR	Wahpeton
56.	10	Uria Gabel	30.55a		Valley City
57.	9	Libbie Schutt	30.70a	PR	Fargo North
58.	10	Halle Bakken	30.98a		Oak Grove Lutheran
59.	10	Madeline McCarthy	31.01a	PR	Devils Lake
60.	12	Asmo Abdurahin	31.05a	PR	Fargo South
61.	10	Ella Franklin	31.11a	PR	Fargo North
62.	10	Rachel Vaagen	31.74a	PR	Devils Lake
63.	10	Caitlyn Kallod	32.18a	PR	Fargo North
64.	10	Stacy Martinez	32.27a	SR	Wahpeton
65.	9	Elizabeth Tommie	36.39a	PR	Grand Forks Central
66.	9	McKenzie Mabry	38.51a		Grand Forks Central
	11	Giselle Emerson	DNS		Red River

400 Meters Varsity - Finals

1.	10	Haylie Hahnert	59.67a	PR	Fargo North
2.	12	Jersey Lang	1:01.99a	SR	Sheyenne
3.	8	Christina Kringstad	1:02.28a	PR	Kindred
4.	12	Sophia Pfeifer	1:02.74a		Davies
5.	12	Mariah Burian	1:02.96a		Davies
6.	10	Elsie Eddy	1:04.34a	PR	Oak Grove Lutheran
7.	7	Josephine Vetsch	1:05.00a		Devils Lake
8.	9	Gracie Falck	1:05.09a	SR	Wahpeton
9.	12	Greta Goven	1:05.13a		Valley City
10.	11	Elizabeth Voss	1:06.15a	PR	Shanley
11.	12	Ellie Miller	1:06.29a	PR	Davies
12.	12	Grayce Anderson	1:06.47a		Fargo North
13.	9	Apiny Akuey	1:06.69a	PR	West Fargo
14.	9	Peyton Bertelsen	1:07.18a	PR	Wahpeton
15.	9	Claire Bakke	1:07.23a	PR	Shanley
16.	11	Addie Saville	1:07.27a	SR	Sheyenne
17.	9	Gracie Jenson	1:07.48a	PR	Shanley
18.	11	Molly Meier	1:07.56a		Central Cass
19.	10	Signe Steier	1:08.42a	PR	Fargo South
20.	8	Ealynn Yoder	1:08.72a	PR	Devils Lake
21.	11	Mia Walters	1:08.74a		Horace
22.	9	Natalie Duong	1:08.75a	PR	Red River
23.	9	Aubrey Schroeder	1:08.81a		Sheyenne
24.	7	Layla Naastad	1:08.83a		Hatton-Northwood
25.	11	Taylor Twete	1:09.06a	PR	Hatton-Northwood
26.	11	Avery Thomas	1:09.17a		Horace
27.	9	Julia Dohman	1:09.47a	PR	Wahpeton
28.	12	Olivia Hansen	1:09.49a	SR	Wahpeton
29.	10	Emma Brown	1:10.02a		Grand Forks Central
30.	11	Gaby Machayya	1:10.33a	PR	Sheyenne
31.	9	Jenna Groven	1:10.38a		Hatton-Northwood
32.	12	Ellie Ahlfeldt	1:10.77a	PR	Oak Grove Lutheran
33.	10	Thalia Boucher	1:11.18a		Sheyenne
34.	11	Webeline Naklen	1:11.35a		Fargo South
35.	10	Halle Bakken	1:11.35a		Oak Grove Lutheran
36.	9	Jenny Adams	1:11.35a	PR	Fargo South
37.	10	Olivia Shorma	1:11.67a	PR	Shanley
38.	9	Lexus Olson	1:12.66a		Hatton-Northwood
39.	12	Olivia Knudsen	1:13.72a	SR	Red River
40.	9	Kaia Lam	1:13.93a	SR	Red River
41.	10	Rachel Vaagen	1:14.09a	PR	Devils Lake
42.	11	Aubrie Lebrun	1:14.15a		Devils Lake
43.	8	Tenley Triepke	1:14.26a		Devils Lake
44.	10	Hope Burke	1:14.42a		West Fargo

3.	10	Tyler Gronwold	2:02.68a	PR	Kindred
4.	9	Chance Stevens	2:05.15a	PR	West Fargo
5.	11	Zach Duerr	2:06.58a		Sheyenne
6.	10	Chase Bruce	2:08.53a		Sheyenne
7.	11	Isaac Cerney	2:09.32a	SR	Fargo North
8.	12	Lincoln Adair	2:10.12a		Lisbon
9.	10	Braydon Roberts	2:10.85a		Kindred
10.	10	Cade Westby	2:11.50a	PR	Kindred
11.	10	Kaj Naujokas	2:11.92a		Davies
12.	9	Owen Pfeifer	2:12.61a		Davies
13.	10	Lucca Meyer	2:13.37a	PR	Fargo North
14.	12	Noah Azure	2:13.61a	PR	Devils Lake
15.	12	Nate Cochran	2:13.80a	PR	Grand Forks Central
16.	10	Devin L' Heureux	2:14.54a	PR	Sheyenne
17.	12	Sam Jenness	2:14.91a	PR	Kindred
18.	11	Rory Senger	2:15.40a	PR	West Fargo
19.	9	Lucas Weber	2:15.56a	PR	Grand Forks Central
20.	10	Cameron Sprout	2:16.12a	PR	Sheyenne
21.	10	David Pochmara	2:16.90a	SR	Fargo North
22.	10	Jayden Holmes	2:17.27a	PR	West Fargo
23.	8	Isaac Kraft	2:17.37a	PR	Devils Lake
24.	12	Steele Bryant	2:18.01a		Central Cass
25.	10	Joshua Hollingsworth	2:18.37a	PR	Shanley
26.	9	David Geffre	2:19.12a	PR	Shanley
27.	10	Kyler Eichmann	2:19.26a	PR	Davies
28.	9	Zevon Sappington	2:19.78a		Horace
29.	9	Stuart Deutsch	2:20.37a		Davies
30.	12	Theo Sum	2:21.02a		Grand Forks Central
31.	12	Sam Dvorak	2:21.14a		Red River
32.	12	Kyan Sell	2:21.81a	PR	Davies
33.	11	Noah Davidson	2:22.78a	PR	West Fargo
34.	10	Eban Pool	2:23.02a	SR	Oak Grove Lutheran
35.	9	Aiden Och	2:23.64a	PR	Shanley
36.	10	Hamza Ali	2:24.81a	PR	Grand Forks Central
37.	10	Josiah Schoepp	2:25.22a	SR	Fargo North
38.	10	Adrian Rivera	2:26.16a	PR	Valley City
39.	11	Jack Berry	2:26.70a		Grand Forks Central
40.	11	Alex Buisan	2:26.78a	PR	Oak Grove Lutheran
41.	8	Jake Myren	2:28.18a	PR	Central Cass
42.	7	Asher Wiste	2:28.33a	PR	Fargo South
43.	10	Jedidiah Storni	2:29.03a		Sheyenne
44.	11	Nathan Cook	2:30.73a	PR	Horace
45.	10	Nick Staveteig	2:31.31a		Red River
46.	8	Jack Smith	2:33.36a	PR	Fargo South
47.	9	Harper Burbank	2:34.91a		Red River
48.	8	Rylan Bennett	2:35.24a		Devils Lake
49.	9	Brennan Hasey	2:36.47a	PR	Shanley
50.	8	Noah Hushka	2:38.10a		Central Cass
51.	8	Logan Antony	2:38.93a		Central Cass
52.	9	Taylan Costello	2:41.23a	PR	Shanley
53.	9	Teagan Peterson	2:41.76a	PR	Fargo South
54.	9	Elliott Quinn	2:42.64a		Red River
55.	9	Benson Delahoyde	2:43.53a		Horace
56.	10	Tyrese Vanderhoff	2:45.08a	PR	Red River
57.	9	Hudsyn Riley	2:46.03a		West Fargo
58.	7	Brodie Pfingsten	2:48.21a		Central Cass
59.	8	Colton Barglof	2:49.02a	PR	Fargo South
60.	9	Chambers Rusten	2:50.40a	PR	Horace
61.	10	Seth Roberg	3:08.94a	PR	Fargo South

1600 Meters Varsity - Finals

1.	12	Isaac Amundson	4:38.51a		West Fargo
2.	10	Zane Bennett	4:39.85a		Devils Lake
3.	12	Lincoln Adair	4:39.97a	SR	Lisbon
4.	11	Isaac Cerney	4:40.91a	SR	Fargo North
45.	10	Stacy Martinez	1:15.86a	SR	Wahpeton
46.	10	Makenna Oye	1:16.16a	SR	Fargo North
47.	9	Elsa Parrill	1:17.79a	PR	Red River
48.	9	Miabella Nelson	1:20.59a	PR	Red River
49.	10	Lauren Holland	1:24.65a	PR	Central Cass

800 Meters Varsity - Finals

1.	11	Noof Ali	2:26.48a	SR	Davies
2.	12	Elsa Ingebrigtson	2:32.28a	SR	Kindred
3.	11	Kiaya Hagen	2:32.73a	SR	West Fargo
4.	10	Jocelyn Wettlaufer	2:32.79a	PR	Horace
5.	9	Sara Larson	2:33.62a	PR	Sheyenne
6.	10	Elizabeth Williamson	2:34.36a	PR	Horace
7.	9	Mia Graham	2:34.86a		Shanley
8.	10	Cadence Fetsch	2:34.88a		Valley City
9.	8	Keisha Murphy	2:35.34a	PR	Kindred
10.	12	Lexi Ogren	2:35.99a	SR	Kindred
11.	8	Claire Champion	2:36.54a		Grand Forks Central
12.	9	Mallory Keller	2:36.67a	PR	Kindred
13.	12	Mallory DeVries	2:37.16a		Central Cass
14.	9	Eva Garman	2:37.40a	PR	Central Cass
15.	9	Emma Howard	2:37.48a	PR	Red River
16.	7	Hannah Liebl	2:37.57a	PR	Shanley
17.	10	Kathryn Madrigga	2:38.23a	PR	Sheyenne
18.	7	Kierstyn Hunt	2:38.47a	PR	Oak Grove Lutheran
19.	9	Josephine Karch	2:39.31a	PR	Sheyenne
20.	7	Kaitlyn Ballinger	2:41.53a		Davies
21.	11	Makenna Dilly	2:42.21a		West Fargo
22.	11	Olivia Garman	2:42.68a	SR	Central Cass
23.	11	Addison Hushka	2:43.19a		Central Cass
24.	12	Claire Bartell	2:43.50a	SR	Fargo North
25.	9	Linnea Burgr	2:43.95a	PR	Wahpeton
26.	9	Laney Thomson	2:44.44a	PR	Davies
27.	8	Audrey Kildahl	2:44.54a	PR	Sheyenne
28.	12	Tricia Pfennig	2:45.17a	SR	Valley City
29.	8	Sophia Deutsch	2:46.03a		Davies
30.	11	Lucy Schaffer	2:46.67a	SR	Davies
31.	8	Sophia Faleide	2:48.18a		Central Cass
32.	10	Elicia Nelson	2:49.61a		Devils Lake
33.	11	Lengueth Babingui M...	2:50.45a		Fargo South
34.	9	Bailey Theuninck	2:51.80a	PR	Kindred
35.	10	Maria Gates	2:52.98a		Fargo North
36.	11	Madeline Look	2:54.07a		Red River
37.	9	Meredith Duperrier	2:55.12a		Fargo South
38.	9	Raya Rothenbacher	2:56.79a	SR	Red River
39.	9	Lexus Olson	2:57.34a	PR	Hatton-Northwood
40.	10	Claire Fiala	2:57.73a		Grand Forks Central
41.	9	Grace Benton	2:59.05a		Red River
42.	12	Olivia Klaman	2:59.33a		West Fargo
43.	11	Victoria Mocigemba	3:00.42a	PR	Valley City
44.	9	Madilyn Wood	3:02.11a	SR	Hatton-Northwood
45.	9	Cassidy Meyer	3:03.92a	PR	Shanley
46.	9	Elin Nelson	3:04.05a	PR	Shanley
47.	12	Olivia Knudsen	3:05.51a		Red River
48.	11	Brenna Storly	3:06.27a	PR	Valley City
49.	10	Courtney Matcha	3:06.63a	PR	Valley City
50.	10	Lilia Keller	3:08.48a		Grand Forks Central
51.	11	Kate Fiedler	3:09.21a		West Fargo
52.	12	Alora Eback	3:09.96a	PR	Fargo South
53.	9	Ashtyn Greshik	3:22.86a		West Fargo

1600 Meters Varsity - Finals

1.	11	Brooklyn Herrick	5:27.18a	SR	Horace
2.	12	Greta Goven	5:28.88a	SR	Valley City
3.	7	Kaitlyn Ballinger	5:29.39a	PR	Davies

5.	10	Kaj Naujokas	4:40.97a	PR	Davies
6.	9	Keagan Thomson	4:42.44a		Davies
7.	11	Elija Deck	4:47.13a		Kindred
8.	10	Cameron Sprout	4:49.75a		Sheyenne
9.	10	Lincoln Steele	4:52.26a		Grand Forks Central
10.	11	Kasen Currence	4:52.87a		Davies
11.	10	Devin L' Heureux	4:53.21a	PR	Sheyenne
12.	11	Caden Peterson	4:54.51a	SR	Sheyenne
13.	9	Zevon Sappington	4:55.04a	PR	Horace
14.	12	Noah Azure	4:55.11a	PR	Devils Lake
15.	12	Karson Phillips	4:58.74a	SR	Davies
16.	10	Tanner Erdmann	4:59.07a		West Fargo
17.	10	Abhi Kotala	4:59.30a		Sheyenne
18.	12	Christian Pochmara	5:00.57a	PR	Fargo North
19.	10	David Pochmara	5:01.16a		Fargo North
20.	10	Joshua Suelzle	5:04.63a	PR	Sheyenne
21.	10	Jack Sorby	5:06.33a		Valley City
22.	8	Louis Dawson	5:06.90a	PR	Oak Grove Lutheran
23.	12	Aidan Fiala	5:06.91a	SR	Grand Forks Central
24.	11	Alex Buisan	5:08.97a	PR	Oak Grove Lutheran
25.	10	Hamza Ali	5:10.32a		Grand Forks Central
26.	8	Isaac Kraft	5:10.75a	PR	Devils Lake
27.	11	Zander Senger	5:10.77a	PR	West Fargo
28.	8	Beckett Westby	5:10.85a		Kindred
29.	12	Sam Dvorak	5:11.90a		Red River
30.	11	Jake Stegman	5:13.10a	PR	West Fargo
31.	10	Brennen Krenz	5:13.12a	SR	West Fargo
32.	10	Nick Staveteig	5:13.45a		Red River
33.	10	Ty Uhlir	5:13.59a	PR	Grand Forks Central
34.	10	Carson Huseby	5:15.93a		Davies
35.	10	Kaden Sailer	5:17.53a	PR	Grand Forks Central
36.	10	Josiah Schoepp	5:18.42a	SR	Fargo North
37.	10	Wesley Overland	5:19.08a		Central Cass
38.	10	Levi Kunze	5:19.74a		Central Cass
39.	10	Oliver Tackling	5:23.90a	SR	Fargo North
40.	10	Adrian Rivera	5:26.32a		Valley City
41.	9	Caleb Zerr	5:26.92a	PR	Red River
42.	8	Rylan Bennett	5:27.35a	PR	Devils Lake
43.	11	Nathan Cook	5:27.81a	PR	Horace
44.	8	Noah Hushka	5:29.42a	PR	Central Cass
45.	8	Jack Smith	5:33.25a	PR	Fargo South
46.	10	Braden Gemar	5:44.04a		Horace
47.	9	Kana Boonroueng	5:44.90a		Horace
48.	9	Harper Burbank	5:47.50a	PR	Red River
49.	9	Teagan Peterson	5:52.49a	PR	Fargo South
50.	9	Taylan Costello	5:53.38a		Shanley
51.	7	Brodie Pfingsten	5:56.26a	PR	Central Cass
52.	9	Jace Macdonald	5:57.67a		Horace
53.	9	Brennan Hasey	5:59.49a		Shanley
54.	8	Colton Barglof	5:59.98a	PR	Fargo South
55.	10	Tyrese Vanderhoff	6:11.48a	PR	Red River
56.	10	Kaleb Losing	6:46.16a	PR	Central Cass
57.	10	Seth Roberg	6:49.68a	PR	Fargo South

3200 Meters Varsity - Finals

1.	10	Scott Johnson	10:15.64a	PR	Red River
2.	10	Matthew Robinson	10:28.62a		Horace
3.	12	Owen Rohr	10:29.34a	PR	Horace
4.	9	Peter Shorma	10:32.53a	PR	Shanley
5.	9	Keagan Thomson	10:36.75a		Davies
6.	9	Kaden Safe	10:41.23a	PR	Kindred
7.	10	Lincoln Steele	10:45.27a	PR	Grand Forks Central
8.	11	Ethan Rudolph	10:47.98a	PR	West Fargo
9.	12	Parker Thoreson	10:49.44a	PR	West Fargo
10.	12	Aidan Fiala	10:58.23a		Grand Forks Central
4.	8	Cambelle Novak	5:29.66a	PR	Horace
5.	8	Elizabeth Herrick	5:32.12a	PR	Horace
6.	9	Sara Larson	5:33.87a	SR	Sheyenne
7.	10	Kathryn Madrigga	5:34.19a	SR	Sheyenne
8.	11	Addison Bock	5:34.65a	PR	Davies
9.	11	Kinley Steckler	5:39.29a	SR	Davies
10.	9	Dottie Goss	5:46.07a		Devils Lake
11.	8	Sophia Faleide	5:48.84a	PR	Central Cass
12.	9	Lucie Comstock	5:50.83a		Wahpeton
13.	10	Elizabeth Williamson	5:52.31a	PR	Horace
14.	9	Ellie Lies	5:55.36a		Davies
15.	8	Sophia Deutsch	5:58.34a		Davies
16.	8	Audrey Kildahl	6:00.82a		Sheyenne
17.	10	Sylvia Bochenski	6:02.81a		Red River
18.	7	Julie Johnson	6:11.25a		Red River
19.	12	Olivia Klaman	6:17.41a		West Fargo
20.	10	Maria Gates	6:20.48a		Fargo North
21.	10	Jocelyn Beyer	6:27.30a	PR	Kindred
22.	8	Ava Crandall	6:27.53a	PR	Central Cass
23.	9	Elin Nelson	6:28.09a	PR	Shanley
24.	9	Kaia Lam	6:31.09a		Red River
25.	8	Paige Fiala	6:33.11a	PR	Grand Forks Central
26.	12	Taylor Christians	6:33.41a		West Fargo
27.	9	Samantha Lindgren	6:35.48a		West Fargo
28.	9	Elsa Parrill	6:37.09a		Red River
29.	10	Julie Schoessow	6:38.00a	PR	West Fargo
30.	12	Alora Eback	6:41.68a		Fargo South
31.	9	Izabel Baku-Elder	6:45.59a	PR	West Fargo
32.	9	Cassidy Meyer	6:46.56a		Shanley
33.	9	Maci Atchison	6:49.66a		Oak Grove Lutheran
34.	9	Kendal Johnson	6:54.24a		Red River
35.	8	Addison Fetsch	6:55.46a		Valley City
36.	11	Autumn Anderson	7:01.44a	SR	Valley City
37.	9	Claire Hass	7:18.26a		Valley City
38.	10	Lauren Holland	7:46.40a		Central Cass
39.	12	Jazmine Brewer	9:34.55a	PR	Central Cass
	10	Tanna Swenson	DNS		Sheyenne

3200 Meters Varsity - Finals

1.	8	Maggie Jacobson	11:55.24a	PR	West Fargo
2.	12	Alexis Lindgren	12:00.59a	PR	West Fargo
3.	12	Averi Johnson	12:08.76a	PR	West Fargo
4.	8	Riley Schmiess	12:12.14a		Devils Lake
5.	12	Jaylee Bornemann	12:24.88a	PR	Davies
6.	8	Kiley L'Heureux	12:25.10a	SR	Sheyenne
7.	9	Angelina Olivieri	12:45.57a		Shanley
8.	7	Elaina Melendez	12:54.45a		Davies
9.	12	Brooke Jewett	13:27.98a		Horace
10.	12	Karina Repina	13:57.61a		Davies
11.	9	Isla Melby	14:07.36a	PR	Fargo North
12.	7	Annie Burchill	14:26.28a	PR	Central Cass
	10	Jocelyn Beyer	DNS		Kindred

100m Hurdles - 33" Varsity - Finals

1.	10	Sara Kraft	15.71a		Devils Lake
2.	12	Elsa Ingebrigtson	16.15a		Kindred
3.	9	Chloe Nelson	16.55a	PR	West Fargo
4.	11	Sanie Gayflor	16.55a	PR	Fargo South
5.	10	Paityn Knoke	16.69a	SR	Fargo North
6.	12	Madison Wendel	17.23a	PR	Valley City
7.	9	Ella Wass	17.26a		Devils Lake
8.	9	Lucia Riedinger	17.58a	PR	Fargo North
9.	11	Piper Newell	17.67a	PR	Sheyenne
10.	9	Mallory Keller	17.74a		Kindred
11.	11	Brooke Finn	17.94a		West Fargo

11.	10	Toby Henry	11:03.14a	PR	Davies
12.	9	Cole Foerster	11:14.94a		Shanley
13.	9	Kadyn Balkowitsch	11:18.69a		Red River
14.	12	Christian Pochmara	11:21.74a		Fargo North
15.	10	Carson Huseby	11:33.83a		Davies
16.	12	Kyren Brahos	11:38.26a		Davies
17.	7	Bodey Love	11:43.55a		Hatton-Northwood
18.	10	Calvin VanCamp	11:43.71a	PR	Fargo South
19.	8	Grady Larson	11:45.97a	PR	Hatton-Northwood
20.	9	Beckett Eickenbrock	11:57.09a	PR	Red River
21.	11	Karter Pfau	12:01.17a		Fargo North
22.	11	Ben Davies	12:03.43a	SR	West Fargo
23.	10	Kaden Sailer	12:04.17a		Grand Forks Central
24.	11	Steven Salberg	12:05.84a	PR	Grand Forks Central
25.	9	Logan Goroski	12:13.43a	PR	West Fargo
26.	10	Jaded Halvorson	12:14.30a		Grand Forks Central
27.	10	Liam Millington	12:19.25a	PR	Fargo South
28.	9	Oscar Pruitt	12:19.60a	PR	Red River
29.	10	Landon Myrold	12:25.82a	PR	West Fargo

110m Hurdles - 39" Varsity - Finals

1.	10	Joaquin Valdez	14.75a	PR	West Fargo
2.	11	Elijah Morris	14.80a	PR	West Fargo
3.	11	Jayvon Anderson	15.26a	PR	Fargo South
4.	12	Jack Guscette	15.34a		West Fargo
5.	9	Chris Gbeadeh	15.43a		Fargo South
6.	10	Eben Breker	15.91a	PR	Sheyenne
7.	11	Brody Muchow	16.02a	SR	Davies
8.	12	Treyton Mauch	16.09a	PR	Wahpeton
9.	11	Collin Williams	16.42a	SR	Davies
10.	10	Carter Shambaugh	16.46a	PR	Fargo South
11.	12	Steven Lozano Rivera	16.87a	PR	Davies
12.	12	Andrew Rexin	16.88a	SR	Horace
13.	11	Josiah Novotny-Leino	16.99a	PR	Oak Grove Lutheran
14.	11	Jacob Birnbaum	17.09a	PR	Horace
15.	10	Drew Kessel	17.26a		Fargo South
16.	12	Gabriel Williams	17.33a	PR	Unattached
17.	10	Kym Hunder	17.47a	PR	Sheyenne
18.	10	Michael Hollcraft	17.76a		Shanley
19.	10	Mark Wanner	17.85a	PR	Shanley
20.	10	Aaden Stanton Ring	18.14a		Valley City
21.	9	Jackson Haman	18.71a	PR	Sheyenne
22.	11	Caleb Carlsen	18.97a	PR	Grand Forks Central
23.	9	Parker Loe	19.06a	PR	Red River
24.	10	Keaton Link	19.53a	PR	Central Cass
25.	12	Wyatt Briscoe	20.06a		Kindred
26.	10	Mickey Flanagan	20.31a	PR	Central Cass
27.	10	Nolan Snyder	20.40a		Shanley
28.	12	Advin Mujcic	22.54a	PR	Horace
29.	9	Chandler Krull-Rick...	22.96a		Wahpeton

300m Hurdles - 36" Varsity - Finals

1.	10	Joaquin Valdez	39.47a	PR	West Fargo
2.	11	Jayvon Anderson	40.61a	PR	Fargo South
3.	12	Jack Guscette	41.47a		West Fargo
4.	12	Aden Nojang	41.47a		Fargo North
5.	11	Elijah Morris	42.11a	PR	West Fargo
6.	10	Kym Hunder	42.54a	PR	Sheyenne
7.	9	Camrin Cook	42.99a		Red River
8.	11	Collin Williams	43.37a		Davies
9.	10	Eben Breker	43.56a	PR	Sheyenne
10.	10	Mark Wanner	43.76a		Shanley
11.	9	Chris Gbeadeh	43.91a	PR	Fargo South
12.	9	Jackson Haman	44.57a	PR	Sheyenne
13.	11	Frank Gwion	44.59a	PR	Fargo South
12.	8	Chorah Lee	18.04a	PR	Hatton-Northwood
13.	12	Jaisa Lassiter	18.04a		Valley City
14.	11	Mylee Bruce	18.05a	PR	Sheyenne
15.	9	Natalie Naastad	18.07a	PR	Hatton-Northwood
16.	9	Madilyn Wood	18.30a	SR	Hatton-Northwood
17.	11	Mallie McCloud	18.55a		Devils Lake
18.	11	Elizabeth Orness	18.78a	PR	Devils Lake
19.	7	Layla Naastad	19.01a	PR	Hatton-Northwood
20.	12	Alice Zulu	19.16a		Sheyenne
21.	9	Mahlone Rutherford	19.34a	PR	Davies
22.	8	Emily Kraft	19.46a	PR	Devils Lake
23.	10	Delaney Dosmann	19.50a	PR	Sheyenne
24.	8	Cora Reinhart	19.88a	PR	Hatton-Northwood
25.	9	Macie Riedy	19.91a	PR	Red River
26.	9	Kinley Maszk	20.28a		Red River
27.	9	Jordin Frank	20.50a	PR	Fargo South
28.	9	Ellie Greenberg	20.63a		Red River
29.	11	Emmy Faleide	20.65a	SR	Central Cass
30.	9	Norah Hardy	21.22a		Davies
31.	11	Payton Hetland	21.27a	PR	Horace
32.	11	Madeline Graves	21.37a		Wahpeton
33.	8	Aubrey Kunze	21.79a		Central Cass
34.	11	Elli Hendrickson	21.85a	PR	Wahpeton
35.	9	Molly Benoit	22.79a		Grand Forks Central
36.	9	Peyton Carmarck	23.04a		Grand Forks Central
37.	9	Marina Nelson	24.46a		Central Cass
38.	9	Rianna Muizelaar	24.79a	PR	Red River

300m Hurdles - 30" Varsity - Finals

1.	12	Elsa Ingebrigtson	48.08a		Kindred
2.	11	Aspyn Kjos	50.43a	PR	Oak Grove Lutheran
3.	10	Paityn Knoke	50.45a		Fargo North
4.	9	Chloe Nelson	50.59a		West Fargo
5.	9	Mallory Keller	51.86a		Kindred
6.	7	Layla Naastad	51.90a		Hatton-Northwood
7.	10	Anna Strand	52.13a		Shanley
8.	11	Mylee Bruce	52.40a		Sheyenne
9.	9	Lucia Riedinger	52.97a		Fargo North
10.	12	Jaisa Lassiter	53.04a		Valley City
11.	9	Kinley Maszk	53.98a	PR	Red River
12.	8	Chorah Lee	54.11a	PR	Hatton-Northwood
13.	11	Sanie Gayflor	54.25a	PR	Fargo South
14.	12	Emily Simek	54.59a	PR	West Fargo
15.	10	Akur Duot	54.64a		Horace
16.	10	Uria Gabel	54.68a	PR	Valley City
17.	9	Macie Riedy	54.77a	PR	Red River
18.	9	Madilyn Wood	55.22a	SR	Hatton-Northwood
19.	9	Jordin Frank	55.50a		Fargo South
20.	12	Alayna Kloeckner	55.71a		Fargo South
21.	11	Jazlyn Heilman	55.95a	SR	Sheyenne
22.	8	Cora Reinhart	56.87a	PR	Hatton-Northwood
23.	9	Norah Hardy	56.98a		Davies
24.	11	Elsa Ruth Pryor	57.28a		Fargo North
25.	10	Madeline McCarthy	57.96a		Devils Lake
26.	9	Harper Brunsvold	1:01.08a		Oak Grove Lutheran
27.	9	Molly Benoit	1:02.01a		Grand Forks Central
28.	11	Madeline Graves	1:04.92a		Wahpeton
29.	9	Peyton Carmarck	1:05.88a		Grand Forks Central
30.	11	Elli Hendrickson	1:06.00a		Wahpeton
31.	11	Payton Hetland	1:06.14a		Horace
32.	9	Rianna Muizelaar	1:08.34a	PR	Red River
	11	Sophie Geiger	DNS		Oak Grove Lutheran

4x100 Relay Varsity - Finals

1.	10	Linden Broneske	49.54a	Oak Grove Lutheran - A

14.	12	Andrew Rexin	44.89a		Horace
15.	10	Drew Kessel	44.95a		Fargo South
16.	10	Ayden Thummel	44.98a		Central Cass
17.	11	Jacob Birnbaum	45.08a		Horace
18.	10	Myles Thielges	45.32a	PR	Kindred
19.	10	Colten Kaldor	45.58a	PR	Fargo North
20.	10	Brody Schneider	45.89a	SR	Grand Forks Central
21.	12	Steven Lozano Rivera	45.96a	SR	Davies
22.	10	Carter Shambaugh	46.10a		Fargo South
23.	11	Caleb Carlsen	46.51a	PR	Grand Forks Central
24.	10	Donovan Dahlseng	47.72a		Fargo North
25.	10	Aaden Stanton Ring	47.75a	SR	Valley City
26.	11	Abraham Nombre	48.66a		Grand Forks Central
27.	10	Nolan Snyder	49.13a		Shanley
28.	11	Ethan Meier	49.95a		Fargo North
29.	9	Peter Shorma	50.01a		Shanley
30.	9	Braylon Anderson	50.87a		Fargo North
31.	9	Caden Kim	51.28a		Grand Forks Central
32.	10	Keaton Link	51.71a	SR	Central Cass
33.	9	Kameron Kraft	52.02a		Devils Lake
34.	10	Mickey Flanagan	52.06a		Central Cass
35.	9	Eliot Miller	52.13a		Red River
36.	9	Parker Loe	52.68a		Red River
37.	9	Joe Motherwell	53.89a		Red River
	12	Wyatt Briscoe	DNS		Kindred

4x100 Relay Varsity - Finals

1.	11	Mikel Lockwood	43.04a	Fargo North - A
	12	Clay Koenig		
	10	Joseph Enno		
	12	Aden Nojang		
2.	12	Lance Williams	43.72a	West Fargo - A
	11	Isaac Blotsky		
	9	Cruz Mahar		
	10	Ben Orvik		
3.	9	Clayton Althoff	44.38a	Kindred - A
	10	Brooks Bakko		
	11	Sawyer Hesse		
	10	Brock Johnson		
4.	12	Alex Lou	44.61a	Oak Grove Lutheran - A
	12	Cole Ohnstad		
	12	Jack Bier		
	11	Noah Meidinger		
5.	12	Isaiah Gaye	45.12a	Red River - A
	11	Noah Iverson		
	10	Max Mannausau		
	12	Jehoshua Vidal		
6.	9	Karter Oswalt	45.47a	Wahpeton - A
	12	Jackson DeVries		
	12	Treyton Mauch		
	10	Cayden Barth		
7.	10	Ralph Jlopleh	45.83a	Davies - A
	10	Lombeh Amara		
	12	Charlie Metzger		
	9	Harrison Metzger		
8.	11	Brady Bauer	45.83a	Horace - A
	12	Blake Johnson		
	10	Brett Livingston		
	10	Aaron Randall		
9.	10	Landon Hanson	45.84a	Sheyenne - A
	9	Ty Hazer		
	10	Josh Schons		
	9	Mack Beschorner		
10.	9	Isaac Hass	46.33a	Shanley - A
	11	Landon Mitchell		
	11	Aubrey Lindteigen		
	11	Sophie Geiger		
	12	Amari Paape		
2.	10	Layni Bakalar	50.38a	Valley City - A
	11	Kadie Kocka		
	11	Chesney Thomsen		
	10	Morgan Larson		
3.	8	Averie Skari	50.40a	West Fargo - A
	12	Ella Heilman		
	10	Janneh Morgan		
	12	Zevina Scarbrough		
4.	10	Ainsley Dietrich	51.54a	Davies - A
	12	Addisyn Dietrich		
	11	Fallon Passanante		
	11	Anna Kaiser		
5.	10	Summer Barbot	52.35a	Fargo South - A
	11	Isabelle Naklen		
	9	Abigail Porter		
	12	Nishi Yvette		
6.	9	Hayden Matejcek	52.38a	Wahpeton - A
	9	Taylor Mauch		
	12	Halle Miller		
	-	Addie Parker		
7.	10	Clare Ferguson	52.40a	Shanley - A
	10	Sharlotte Koch		
	10	Izzy Tillisch		
	10	Julia Madson		
8.	11	Rebecca Witherspoon	53.00a	Sheyenne - A
	9	Kamayia Gweh		
	9	Laura Wilondja		
	10	Nyelle Avorkliya		
9.	11	Olivia Schock	53.83a	Horace - A
	10	Akur Duot		
	11	Audrina Ehlert		
	10	Wilma Kollie		
10.	9	Daniella Buroko	53.98a	Red River - A
	9	Matea Betting		
	12	Bryn Larson		
	10	Avi Johnson		
11.	9	Ianna Salaog	54.43a	Grand Forks Central - A
	9	Lanaiya Edwards		
	9	Majovee Dukuly		
	9	Pelumi Fadiaro		
12.	9	Maddy Pederson	55.22a	Hatton-Northwood - A
	7	Brooklyn Wold		
	9	Natalie Naastad		
	10	Victoria Chandler		
13.	10	Ella Franklin	57.08a	Fargo North - A
	10	Caitlyn Kallod		
	9	Adley Matter		
	11	Elsa Ruth Pryor		
14.	10	Elicia Nelson	57.25a	Devils Lake - A
	10	Madeline McCarthy		
	11	Mallie McCloud		
	11	Elizabeth Orness		

4x100 Throwers Relay - Throwers Varsity - Finals

1.	9	Reagan Wilson	57.06a	West Fargo - A
	12	Sadie Wavrin		
	10	Helena Stanton		
	10	Lily Wavrin		
2.	12	Bryn Larson	57.11a	Red River - A
	12	Emerson Byron		
	12	Brooke Dorsey		
	11	Ella Nelson		

	11	Hayden Braun		
	11	Landon Howe		
11.	9	Chris Gbeadeh	46.37a	Fargo South - A
	9	Jaxon Lewis		
	11	Jasher Hidalgo Figueroa		
	9	Success Torow		
	12	Brayden Dirckx	DNS	Grand Forks Central - A
	12	Talan Lunski		
	11	Zade Martin		
	11	Naz Fisher		

4x100 Throwers Relay - Throwers Varsity - Finals

1.	12	Kaden Manske	47.39a	Horace - A
	11	Liam Gladue		
	10	Reid Foell		
	11	Gavin Stone		
2.	12	Griffin Olson	50.52a	Fargo South - A
	11	Henry Agray		
	12	Tim Lentz		
	12	Jacob Syster		
3.	11	Alphonso Beipa	50.70a	Sheyenne - A
	11	Mamadi Dore		
	11	Jagger Azure		
	12	Braden Saville		
4.	12	Tyson Johnson	51.28a	Kindred - A
	12	Andrew Haley		
	9	Alex Iverson		
	9	Tanner Menge		
5.	--	Relay Team	52.13a	Devils Lake - A
6.	9	Isaac Anderson	52.20a	Wahpeton - A
	9	Alijah Roberson		
	12	Carson VanEps		
	11	Luke Anderson		
7.	12	Jack Miller	57.42a	Fargo North - A
	12	Henry Devitt		
	11	Finn Kielty		
	10	Parnell Preston		
8.	11	Nathanael Murphy	58.03a	West Fargo - A
	10	Wyatt Dockter		
	10	Asher Poitra		
	12	Lucas Grove		
9.	9	Abram Naastad	1:00.14a	Hatton-Northwood - A
	9	Zane Jacobson		
	11	Richard Gram		
	11	Chase McDonald		
	12	Max Sornsin	DQ	Shanley - A
	12	Gabe Danduran		
	11	Nicolas Anderson		
	12	Holden Deutsch		

4x200 Relay Varsity - Finals

1.	12	Clay Koenig	1:30.76a	Fargo North - A
	12	Mason Vollbrecht		
	12	Europe Campbell		
	12	Aden Nojang		
2.	11	Israel Bauer	1:32.86a	Horace - A
	9	George Salia		
	9	William Rettig		
	11	Anthony Wojcik		
3.	12	Talan Lunski	1:33.37a	Grand Forks Central - A
	11	Reginald Lassiter		
	12	Brayden Dirckx		
	12	Danny Suedel		
4.	10	Cayden Barth	1:34.43a	Wahpeton - A
	12	Jackson DeVries		
3.	12	Galyha Lopez-Lee	59.10a	Wahpeton - A
	9	Ella Langenwalter		
	9	Claire Woods		
	11	Britta Pausch		
4.	12	Erika Wanner	1:00.14a	Shanley - A
	8	Miriam Wanner		
	10	Emma Breidenbach		
	12	Ellery Kautzman		
5.	10	Ryley Strahm	1:01.51a	Horace - A
	9	McKenna Colter		
	10	Jelaine Reardon		
	12	Amelia Lovejoy		
6.	12	Chloe Currier	1:03.03a	Fargo South - A
	9	Samantha Sivers		
	9	Jaeleigh Strouse		
	11	Kyrie Korinta		
7.	9	Kendal Ray	1:05.02a	Sheyenne - A
	10	Olantha Mycke		
	10	Emma Steinbrink		
	9	Sydney Zeis		
8.	9	Brenna Vesey	1:05.66a	Oak Grove Lutheran - A
	9	Greta Gruchalla		
	11	Taylor Uecker		
	9	Daisy Dirkes		
9.	11	Taylor Twete	1:06.26a	Hatton-Northwood - A
	11	Addilyn Groven		
	9	Norah Strand		
	12	Kennison Azure		
10.	12	Carrie Osier	1:06.45a	Fargo North - A
	11	Kenedy Nelson		
	9	Jenny Miller		
	9	Piper Jensen		

4x200 Relay Varsity - Finals

1.	11	Isabella Nygaard	1:48.04a	Horace - A
	12	Evangeline Sappington		
	12	Sydney Bailey		
	9	Leighton Stafslien		
2.	12	Elsa Ingebrigtson	1:49.04a	Kindred - A
	12	Ali Henke		
	8	Christina Kringstad		
	9	Mallory Keller		
3.	8	Siri BryceVolk	1:49.74a	Devils Lake - A
	8	Raeleigh Myklebust		
	9	Ella Wass		
	10	Sara Kraft		
4.	9	Hayden Matejcek	1:50.43a	Wahpeton - A
	9	Taylor Mauch		
	12	Halle Miller		
	-	Addie Parker		
5.	10	Anna Strand	1:50.78a	Shanley - A
	10	Clare Ferguson		
	10	Izzy Tillisch		
	10	Sharlotte Koch		
6.	10	Summer Barbot	1:51.49a	Fargo South - A
	11	Isabelle Naklen		
	9	Abigail Porter		
	12	Nishi Yvette		
7.	10	Camry Yost	1:51.75a	Oak Grove Lutheran - A
	10	Linden Broneske		
	9	Molly Welsch		
	9	Claire Middel		
8.	9	Preciously Jeptum	1:52.93a	Red River - A
	10	Avi Johnson		
	9	Daniella Buroko		


PACKERS
PACKERS

	12	Treyton Mauch			
	10	Aiden Bontjes			
5.	12	Aidyn Wadlow		1:34.74a	Red River - A
	11	Noah Iverson			
	12	Evan Saylor			
	10	Max Mannausau			
6.	9	Jaxon Lewis		1:35.15a	Fargo South - A
	11	Amari Taylor			
	11	Jayvon Anderson			
	11	Chris Kambal			
7.	9	Isaac Hass		1:35.32a	Shanley - A
	10	Noah Johnson			
	12	David Hollcraft			
	11	Landon Howe			
8.	10	Hunter Undem		1:36.53a	Valley City - A
	11	Isaac Norby			
	11	Derek Shape			
	12	Koltyn Grebel			
9.	12	Stephen Nweemuu		1:36.64a	Sheyenne - A
	12	Carter Staffne			
	10	Josh Schons			
	10	Kym Hunder			
10.	9	Cruz Mahar		1:36.78a	West Fargo - A
	11	Cedric Patterson			
	10	Daniel Morris			
	12	Prince Tarlue			
11.	12	Adam Sobolik		1:37.91a	Devils Lake - A
	11	Caber Bryce Volk			
	9	Domingo Engberg			
	12	Gavin Wolf			
	12	Jack Bier		DNS	Oak Grove Lutheran - A
	11	Noah Meidinger			
	12	Brady Donabauer			
	12	Cole Ohnstad			
	12	Max Marcil		DQ	Davies - A
	11	Luke Voeller			
	9	Bennett Simmers			
	10	Marcuis Kouvahe			

4x400 Relay Varsity - Finals

1.	12	Clay Koenig		3:31.69a	Fargo North - A
	12	Ian Rasmussen			
	10	Joseph Enno			
	12	Europe Campbell			
2.	10	Joaquin Valdez		3:32.93a	West Fargo - A
	11	Isaac Blotsky			
	11	Haakon Seymour			
	10	Jordan Sommerfeld			
3.	12	Adam Sobolik		3:37.28a	Devils Lake - A
	10	Zane Bennett			
	12	Joel Nelson			
	11	Caber Bryce Volk			
4.	10	Tyler Gronwold		3:39.94a	Kindred - A
	10	Braydon Roberts			
	10	Myles Thielges			
	12	Sam Jenness			
5.	12	Aidyn Wadlow		3:41.24a	Red River - A
	12	Isaiah Gaye			
	12	Evan Saylor			
	9	Camrin Cook			
6.	11	Landon Mitchell	57.6h	3:42.56a	Shanley - A
	12	David Hollcraft	54.2h		
	10	Michael Hollcraft	54.6h		
	10	Jason McAllister	55.8h		
7.	9	Parker Tiongson		3:44.30a	Sheyenne - A
	9	Symone Aguilar			
9.	11	Brooke Finn		1:53.98a	West Fargo - A
	9	Martha Guah			
	9	Sophia Hartje			
	9	Apiny Akuey			
10.	9	Ianna Salaog		1:56.26a	Grand Forks Central - A
	9	Majovee Dukuly			
	9	Lanaiya Edwards			
	9	Pelumi Fadiaro			
11.	12	Ellie Miller		1:56.97a	Davies - A
	12	Jordyn Mastel			
	12	Maya Youngmark			
	9	Paisley Triepke			
12.	9	Maddy Pederson		1:57.74a	Hatton-Northwood - A
	10	Victoria Chandler			
	9	Jenna Groven			
	7	Brooklyn Wold			
13.	9	Annika Johnson		2:14.57a	Fargo North - A
	11	Keely Klimek			
	9	Temperence Meier			
	9	Ava Esparza			
	9	Ella Hustad		DNS	Sheyenne - A
	9	Kamayia Gweh			
	8	Elleon Kular			
	9	Laura Wilondja			

4x400 Relay Varsity - Finals

1.	7	Josephine Vetsch		4:13.88a	Devils Lake - A
	11	Aubrie Lebrun			
	8	Tenley Triepke			
	9	Ella Wass			
2.	11	Aubrey Lindteigen		4:20.91a	Oak Grove Lutheran - A
	11	Sophie Geiger			
	10	Elsie Eddy			
	10	Rachel Christianson			
3.	10	Sharlotte Koch	1:05.2h	4:21.93a	Shanley - A
	10	Izzy Tillisch	1:05.4h		
	10	Anna Strand	1:05.5h		
	11	Elizabeth Voss	1:05.6h		
4.	11	Dayanna Blanchard		4:24.16a	Sheyenne - A
	9	Josephine Karch			
	9	Ella Hustad			
	12	Jersey Lang			
5.	-	Addie Parker	1:05.5h	4:27.36a	Wahpeton - A
	9	Lucie Comstock	1:08.3h		
	9	Peyton Bertelsen	1:06.7h		
	9	Gracie Falck	1:06.2h		
6.	9	Ellie Lies		4:31.79a	Davies - A
	11	Kinley Steckler			
	11	Noof Ali			
	11	Addison Bock			
7.	11	Addison Hushka		4:32.61a	Central Cass - A
	12	Mallory DeVries			
	11	Molly Meier			
	8	Mayson Lynch			
8.	11	Avery Thomas		4:32.69a	Horace - A
	10	Jocelyn Wettlaufer			
	11	Mia Walters			
	12	Sydney Bailey			
9.	12	Lexi Ogren		4:34.86a	Kindred - A
	10	Kate Mahler			
	9	Bailey Theuninck			
	8	Keisha Murphy			
10.	9	Emma Howard		4:35.74a	Red River - A
	9	Natalie Duong			

	11	Liam Arens			
	10	Brody Lehr			
	10	Chase Bruce			
8.	10	Max Glynn		3:45.98a	Oak Grove Lutheran - A
	11	Karter Koenig			
	10	Lincoln Machayya			
	9	James Chaffee			
9.	11	Alexander Lewis		3:46.97a	Horace - A
	10	Aaron Randall			
	10	Elijah Pollert			
	9	Braden Jechorak			
10.	9	Karter Oswalt	58.5h	3:48.60a	Wahpeton - A
	10	Levi Flieth	58.1h		
	10	Cayden Barth	56.6h		
	10	Aiden Bontjes	55.1h		
11.	12	Danny Suedel		3:52.67a	Grand Forks Central - A
	11	Reginald Lassiter			
	9	Marcos Midgarden			
	9	Gabe Flores			
	12	Max Marcil		DNS	Davies - A
	11	Luke Voeller			
	9	Ray Sjule			
	9	Stuart Deutsch			

4x800 Relay Varsity - Finals

1.	9	Chance Stevens	8:23.75a	West Fargo - A
	10	Tanner Erdmann		
	11	Haakon Seymour		
	12	Isaac Amundson		
2.	12	Nate Cochran	8:58.10a	Grand Forks Central - A
	10	Zach Alshami		
	9	Lucas Weber		
	12	Theo Sum		
3.	10	Lucca Meyer	9:07.43a	Fargo North - A
	12	Ian Rasmussen		
	12	Will Dorsher		
	11	Karter Pfau		
4.	10	Levi Kunze	9:12.84a	Central Cass - A
	12	Steele Bryant		
	10	Wesley Overland		
	8	Jake Myren		
5.	12	Kyan Sell	9:30.89a	Davies - A
	9	Owen Pfeifer		
	9	Stuart Deutsch		
	9	Brody Steckler		
6.	10	Calvin VanCamp	9:38.49a	Fargo South - A
	8	Jack Smith		
	7	Asher Wiste		
	10	Liam Millington		
7.	10	Joshua Hollingsworth	9:42.95a	Shanley - A
	9	Aiden Och		
	9	Cole Foerster		
	9	David Geffre		
8.	9	Kadyn Balkowitsch	10:19.80a	Red River - A
	9	Beckett Eickenbrock		
	9	Oscar Pruitt		
	11	Cameron Wood		
9.	9	Chambers Rusten	10:23.52a	Horace - A
	9	Benson Delahoyde		
	10	Braden Gemar		
	9	Jace Macdonald		

Shot Put - 12lb Varsity - Finals

Field Series

1.	10	Eli Fischer	51' 9" PR	Grand Forks Central
2.	12	Braxton Rance	51' 8" SR	Devils Lake
	9	Alia Johnson		
	9	Preciously Jeptum		
11.	9	Sophia Hartje	4:41.25a	West Fargo - A
	10	Lily Wavrin		
	10	Hope Burke		
	9	Apiny Akuey		
12.	8	Claire Champion	4:48.16a	Grand Forks Central - A
	10	Emma Brown		
	10	Lilia Keller		
	10	Claire Fiala		
13.	9	Meredith Duperrier	4:51.26a	Fargo South - A
	10	Signe Steier		
	9	Jordin Frank		
	9	Abigail Porter		

4x800 Relay Varsity - Finals

1.	8	Maggie Jacobson	10:13.62a	West Fargo - A
	11	Kiaya Hagen		
	11	Makenna Dilly		
	12	Sadie Wavrin		
2.	11	Molly Meier	10:25.69a	Central Cass - A
	9	Eva Garman		
	11	Olivia Garman		
	12	Mallory DeVries		
3.	9	Mia Graham	10:35.86a	Shanley - A
	9	Angelina Olivieri		
	7	Hannah Liebl		
	9	Claire Bakke		
4.	-	Addie Parker	2:38.4h 10:46.35a	Wahpeton - A
	9	Lucie Comstock	2:38.2h	
	12	Olivia Hansen	2:47.9h	
	9	Gracie Falck	2:41.6h	
5.	9	Raya Rothenbacher	11:50.98a	Red River - A
	9	Alia Johnson		
	9	Miabella Nelson		
	9	Grace Benton		

Shot Put - 4kg Varsity - Finals

Field Series

1.	11	Jacie Reardon	39' 2"	Grand Forks Central
2.	12	Avah Cotton	37' 7"	Central Cass
3.	12	Koiline Govergo	36' 0" PR	Davies
4.	9	Claire Woods	35' 7"	Wahpeton
5.	12	Abby Baker	35' 6"	Red River
6.	12	Greta McKenney	34' 7" PR	Kindred
7.	11	Lyla Stegman	34' 2"	West Fargo
8.	12	Erika Wanner	34' 0"	Shanley
9.	9	Piper Jensen	33' 11" PR	Fargo North
10.	11	Rachel Laqua	33' 10"	Davies
11.	12	Galyha Lopez-Lee	33' 9" PR	Wahpeton
12.	11	Kylee Sivers	32' 2"	Fargo South
13.	12	Carrie Osier	32' 0"	Fargo North
14.	10	Lily Wavrin	31' 9"	West Fargo
15.	12	Sadie Wavrin	31' 6"	West Fargo
16.	12	Elsa Axtman	31' 4"	Davies
17.	11	Josie VanSickle	30' 9"	Red River
18.	9	Ella Langenwalter	30' 6"	Wahpeton
19.	11	Ambrea Meyer	30' 6"	Grand Forks Central
20.	10	Nora Hale	30' 3"	Grand Forks Central
21.	8	Jocelyn Laqua	30' 1"	Davies
22.	10	Sabina Goddard	29' 11"	Davies
23.	10	Brianna Bigirimana	29' 7"	Sheyenne
24.	11	Peace Hakim	29' 6"	Shanley
25.	11	Charlotte Davis	28' 6"	Fargo North
26.	11	Taylor Uecker	28' 6"	Oak Grove Lutheran
27.	9	Samantha Sivers	28' 4" PR	Fargo South

3.	10	Luke Starcevic	48' 10"	Kindred
4.	11	Mamadi Dore	47' 1"	Sheyenne
5.	12	Joel Nelson	47' 0"	Devils Lake
6.	12	Dylan Hunt	46' 8"	Valley City
7.	11	Adam Bamba	45' 9"	Horace
8.	11	Lucas Fischer	45' 1"	Grand Forks Central
9.	10	Grady Ames	44' 9" PR	Davies
10.	12	Xander Mowery	44' 3"	Sheyenne
11.	9	Owen Hunt	43' 4"	Valley City
12.	11	Alphonso Beipa	42' 9"	Sheyenne
13.	11	Evan Wiersma	42' 9"	Central Cass
14.	12	Braden Klein	42' 8"	Central Cass
15.	10	Kullen Cooper	42' 4" PR	Fargo South
16.	11	Henry Agray	42' 3"	Fargo South
17.	12	JB Walters	42' 1"	Red River
17.	12	Treye Steckler	42' 1"	Davies
19.	11	Blake McCarthy	42' 0"	Davies
20.	10	Gabe Sanchez	42' 0" PR	Fargo South
21.	12	Lucas Grove	41' 6"	West Fargo
22.	12	Gunnar Majerus	41' 3"	Davies
23.	12	Cade Moldenhauer	41' 1"	Central Cass
24.	11	Nolan Marshall	40' 10.5"	Grand Forks Central
25.	12	Levi Gorden	40' 8" PR	Horace
26.	12	Aiden Kisser	40' 7"	Davies
27.	10	Landon McFarland	40' 6"	Sheyenne
28.	11	Aiden Wunderlich	40' 5"	Central Cass
29.	11	Dayshun Taylor	40' 4"	Fargo North
30.	12	Brayden Goulet	40' 4"	Red River
31.	11	Luke Anderson	40' 2"	Wahpeton
32.	12	Jack Miller	40' 2"	Fargo North
33.	10	Nicholas Osorno	39' 11"	Fargo North
34.	9	Wyatt Knudsen	39' 10" PR	West Fargo
35.	10	Brock Carlquist	39' 9" PR	Shanley
36.	12	Michael Nwaigwe	39' 8"	Sheyenne
37.	10	Brody Mauch	39' 8"	Kindred
38.	12	Evan Thomas	39' 7"	Fargo South
39.	12	Holden Deutsch	39' 5.5"	Shanley
40.	11	Shawn Kotrba	39' 4"	Shanley
41.	12	James Fewster	39' 1.5"	Grand Forks Central
42.	12	Jacob Foss	38' 10"	Red River
43.	11	Gavin Stone	38' 8"	Horace
44.	12	Brayden Weninger	38' 6"	Fargo North
45.	12	Tyson Johnson	38' 4"	Kindred
46.	11	Ryan Ward	38' 3"	Red River
47.	12	Carter Parsons	38' 3"	West Fargo
48.	9	Alijah Roberson	37' 10" PR	Wahpeton
49.	10	Noah Sanger	37' 7"	West Fargo
50.	11	Josiah Novotny-Leino	37' 7" PR	Oak Grove Lutheran
51.	11	Logan Christenson	36' 10"	Oak Grove Lutheran
52.	10	Reid Foell	36' 9" PR	Horace
53.	8	Asher Fischer	36' 6"	Grand Forks Central
54.	9	Noah Kemp	36' 5"	West Fargo
55.	12	Andrew Haley	36' 1"	Kindred
56.	9	David Andrews	35' 7"	Shanley
57.	10	Andon Bulow	35' 5" PR	Valley City
58.	10	Jordan Wanner	35' 2"	Fargo North
59.	12	Amiri Francis	35' 0"	Devils Lake
60.	9	Isaac Anderson	34' 10" PR	Wahpeton
61.	11	Jeff Sommer	34' 10"	Devils Lake
62.	12	Kaden Manske	34' 10"	Horace
63.	9	Weston Berg	34' 8"	Red River
64.	11	Chase McDonald	33' 8"	Hatton-Northwood
65.	9	Jerris Stahl	33' 2"	Central Cass
66.	12	Aaron Deaver	30' 10" PR	Valley City
67.	10	Erron St. Clair	30' 6" PR	Wahpeton
68.	9	Abram Naastad	26' 3"	Hatton-Northwood
28.	9	Morgan Wald	28' 3"	Central Cass
29.	8	Peyton Bossert	28' 2"	Grand Forks Central
30.	10	Emma Steinbrink	28' 2" PR	Sheyenne
31.	10	Kendra Kuznia	27' 11"	Grand Forks Central
32.	8	Dyllyn Tigges	27' 10"	Central Cass
33.	10	Ryley Strahm	27' 9"	Horace
34.	9	Jaeleigh Strouse	27' 0" PR	Fargo South
35.	12	Kennison Azure	26' 10"	Hatton-Northwood
36.	9	Kourtney Lotvedt	26' 5.5" PR	Central Cass
37.	10	Olantha Mycke	26' 4"	Sheyenne
38.	10	Helena Stanton	26' 4"	West Fargo
39.	12	Amelia Lovejoy	26' 4" SR	Horace
40.	11	Kenedy Nelson	26' 4" SR	Fargo North
41.	8	Miriam Wanner	26' 1"	Shanley
42.	12	Chloe Currier	25' 8" SR	Fargo South
43.	10	Alexis Sonnenberg	25' 8"	Red River
44.	10	Rebecca Dietz	25' 6.5" PR	Central Cass
45.	8	Kaja Starcevic	25' 5" PR	Kindred
46.	9	Halle Robinson	25' 1"	Red River
47.	10	Emma Breidenbach	24' 7"	Shanley
48.	9	Norah Strand	24' 2"	Hatton-Northwood
49.	11	Alyssa Wilmes	23' 11"	Valley City
50.	9	Brenna Vesey	23' 11"	Oak Grove Lutheran
51.	10	Jena Chahal	23' 9"	Red River
52.	9	Jenny Miller	23' 3.5"	Fargo North
53.	10	Rebekah Norby	22' 9"	Valley City
54.	9	Bailey Nieman	22' 8"	Kindred
55.	9	Greta Gruchalla	22' 5.5"	Oak Grove Lutheran
56.	9	Daisy Dirkes	21' 8" PR	Oak Grove Lutheran
57.	11	Addilyn Groven	21' 6.5"	Hatton-Northwood
58.	9	Synneva Jenson	21' 1"	Kindred
59.	9	Ella Clooten	21' 0"	Devils Lake
60.	12	Ella Graves	20' 1"	Wahpeton
	12	Olivia Nelson	ND	Wahpeton
	11	Elizabeth Voss	ND	Shanley
	10	Bailey Fuchs	DNS	Kindred
	9	Chasidy Patterson	DNS	West Fargo

Discus - 1kg Varsity - Finals

Field Series

1.	12	Avah Cotton	122' 2" PR	Central Cass
2.	12	Greta McKenney	114' 10" PR	Kindred
3.	10	Jordan Christoffers...	114' 0" SR	Horace
4.	11	Jacie Reardon	112' 2"	Grand Forks Central
5.	11	Lyla Stegman	111' 9"	West Fargo
6.	9	Claire Woods	106' 11"	Wahpeton
7.	11	Peace Hakim	106' 8" PR	Shanley
8.	10	Lily Wavrin	103' 10"	West Fargo
9.	12	Sadie Wavrin	102' 10"	West Fargo
10.	12	Carrie Osier	102' 4"	Fargo North
11.	12	Jovi Borg	95' 10"	Valley City
12.	12	Erika Wanner	95' 7" SR	Shanley
13.	10	Ryley Strahm	94' 10"	Horace
14.	11	Kylee Sivers	94' 3"	Fargo South
15.	12	Elsa Axtman	92' 1"	Davies
16.	10	Callie Mattern	91' 3"	Davies
17.	11	Charlotte Davis	90' 5" SR	Fargo North
18.	11	Josie VanSickle	90' 2"	Red River
19.	11	Averi Beauclair	90' 0"	Kindred
20.	10	Sabina Goddard	88' 10"	Davies
21.	10	Emberly McInerney	88' 7"	Davies
22.	11	Isabelle Cruff	88' 7" PR	Kindred
23.	9	Samantha Sivers	84' 9" PR	Fargo South
24.	9	Reagan Wilson	84' 7" PR	West Fargo
25.	12	Ellery Kautzman	84' 6"	Shanley
26.	11	Elizabeth Voss	84' 3"	Shanley

69.	9	Zane Jacobson	25' 8.5" PR	Hatton-Northwood
70.	11	Richard Gram	25' 2"	Hatton-Northwood
	12	Kaden Geigle	DNS	Shanley
	11	Trey McPartland	DNS	Valley City
	11	Grayson Asleson	DNS	Devils Lake
	12	Ethan Fornshell	ND	Kindred

Discus - 1.6kg Varsity - Finals

Field Series

1.	12	Dylan Hunt	154' 9"	Valley City
2.	12	Braxton Rance	144' 7" PR	Devils Lake
3.	12	Holden Deutsch	142' 1"	Shanley
4.	10	Noah Sanger	140' 3" PR	West Fargo
5.	12	Braden Klein	138' 10"	Central Cass
6.	12	Jacob Foss	133' 7"	Red River
7.	11	Adam Bamba	133' 1"	Horace
8.	12	Kaden Manske	132' 9"	Horace
9.	12	Amiri Francis	130' 10"	Devils Lake
10.	10	Gage Liljequist	130' 3"	Davies
11.	12	Brayden Weninger	129' 2"	Fargo North
12.	12	Brayden Goulet	129' 0"	Red River
13.	12	Cade Moldenhauer	128' 7"	Central Cass
14.	11	Lucas Fischer	125' 9"	Grand Forks Central
15.	10	Eli Fischer	125' 8"	Grand Forks Central
16.	12	Xander Mowery	125' 2"	Sheyenne
17.	12	Scot Rohde	125' 1"	Valley City
18.	12	Lucas Grove	121' 4"	West Fargo
19.	12	Evan Thomas	121' 4" PR	Fargo South
20.	9	Owen Hunt	120' 1"	Valley City
21.	10	Kullen Cooper	119' 2"	Fargo South
22.	10	Landon McFarland	119' 0" PR	Sheyenne
23.	12	Ethan Fornshell	118' 6"	Kindred
24.	10	Brody Mauch	118' 1" PR	Kindred
25.	12	JB Walters	117' 2"	Red River
26.	11	Luke Anderson	116' 5"	Wahpeton
27.	12	Braden Saville	114' 0"	Sheyenne
28.	11	Ryan Ward	112' 3"	Red River
29.	10	Gabe Sanchez	112' 1"	Fargo South
30.	10	Parnell Preston	112' 0" SR	Fargo North
31.	9	Charlie Reynolds	111' 3" PR	Sheyenne
32.	9	Weston Berg	109' 9"	Red River
33.	11	Nolan Marshall	109' 7"	Grand Forks Central
34.	10	Grady Ames	107' 10"	Davies
35.	12	Carter Parsons	106' 4"	West Fargo
36.	12	Treye Steckler	105' 11"	Davies
37.	11	Finn Kielty	103' 10"	Fargo North
38.	11	Shawn Kotrba	103' 2" PR	Shanley
39.	10	Wyatt Dockter	102' 10"	West Fargo
40.	11	Logan Christenson	102' 4"	Oak Grove Lutheran
41.	10	Nicholas Osorno	102' 4"	Fargo North
41.	8	Asher Fischer	102' 4"	Grand Forks Central
43.	11	Jeff Sommer	101' 11"	Devils Lake
44.	11	Trey McPartland	100' 9"	Valley City
45.	10	Matt Dubord	100' 8"	Davies
46.	11	Dayshun Taylor	100' 8"	Fargo North
47.	12	Calvin Piper	100' 6"	Central Cass
48.	9	Hudson Kasowski	100' 6"	Kindred
49.	12	Levi Gorden	100' 2" PR	Horace
50.	9	Carter Christensen	97' 9" PR	Devils Lake
51.	10	Reid Foell	97' 4" PR	Horace
52.	11	CJ Johnson	96' 10"	Shanley
53.	9	Isaac Anderson	96' 9"	Wahpeton
54.	11	Josiah Novotny-Leino	96' 2"	Oak Grove Lutheran
55.	9	Grady Quam	93' 0"	Devils Lake
56.	10	Grayson Mowery	92' 10"	Sheyenne
57.	11	Gavin Veum	85' 10"	Shanley
27.	9	McKenna Colter	83' 7" SR	Horace
28.	9	Ella Langenwalter	82' 3"	Wahpeton
29.	9	Piper Jensen	82' 2"	Fargo North
30.	8	Jocelyn Laqua	82' 1" SR	Davies
31.	9	Morgan Wald	81' 3"	Central Cass
32.	12	Samantha Shereck	77' 8"	Kindred
33.	11	Addilyn Groven	77' 7" SR	Hatton-Northwood
34.	11	Piper Severson	77' 6"	Grand Forks Central
35.	10	Alexis Appletoft	74' 10"	Shanley
36.	11	Taylor Uecker	72' 6"	Oak Grove Lutheran
37.	10	Nora Hale	72' 1" SR	Grand Forks Central
38.	10	Kendra Kuznia	72' 1"	Grand Forks Central
39.	11	Ambrea Meyer	71' 11"	Grand Forks Central
40.	12	Galyha Lopez-Lee	71' 7"	Wahpeton
41.	9	Anika Pinke	70' 11" PR	Hatton-Northwood
42.	10	Olantha Mycke	69' 8"	Sheyenne
43.	12	Chloe Currier	69' 3" SR	Fargo South
44.	10	Bailey Fuchs	68' 4"	Kindred
45.	9	Estelle Arndt	68' 2"	Fargo North
46.	9	Ella Clooten	67' 8"	Devils Lake
47.	9	Brenna Vesey	67' 0"	Oak Grove Lutheran
48.	12	Olivia Nelson	67' 0"	Wahpeton
49.	8	Dyllyn Tigges	66' 10"	Central Cass
50.	9	Kourtney Lotvedt	66' 5"	Central Cass
51.	10	Emma Steinbrink	64' 7"	Sheyenne
52.	9	Norah Strand	63' 9" PR	Hatton-Northwood
53.	10	Jena Chahal	63' 0"	Red River
54.	10	Rebekah Norby	59' 9"	Valley City
55.	9	Greta Gruchalla	58' 9"	Oak Grove Lutheran
56.	10	Jelaine Reardon	56' 4"	Horace
57.	12	Amelia Lovejoy	56' 4"	Horace
58.	11	Alyssa Wilmes	55' 10" PR	Valley City
59.	10	Alexis Sonnenberg	55' 9"	Red River
60.	9	Isabelle Tidd	53' 2"	Fargo North
61.	12	Ella Graves	51' 11"	Wahpeton
62.	9	Daisy Dirkes	51' 3"	Oak Grove Lutheran
63.	9	Marina Nelson	50' 3"	Central Cass
64.	10	Caitlyn Krueger	50' 0"	Red River
65.	9	Jaeleigh Strouse	49' 7"	Fargo South
	12	Abby Baker	ND	Red River

Javelin - 600g Varsity - Finals

Field Series

1.	11	Lyla Stegman	129' 10" PR	West Fargo
2.	12	Avah Cotton	107' 11"	Central Cass
3.	11	Ella Nelson	105' 5" PR	Red River
4.	12	Brooke Dorsey	102' 8"	Red River
5.	11	Jacie Reardon	100' 1"	Grand Forks Central
6.	12	Emerson Byron	98' 7"	Red River
7.	12	Jovi Borg	97' 9"	Valley City
8.	11	Liza Trenbeath	94' 10" SR	Kindred
9.	12	Abby Baker	94' 9"	Red River
10.	11	Emmy Faleide	85' 11"	Central Cass
11.	11	Britta Pausch	83' 6"	Wahpeton
12.	10	Nora Hale	81' 2"	Grand Forks Central
13.	10	Paityn Knoke	80' 2"	Fargo North
14.	12	Bryn Larson	79' 2"	Red River
15.	10	Callie Mattern	78' 8"	Davies
16.	10	Jelaine Reardon	78' 5"	Horace
17.	12	Koiline Govergo	75' 11"	Davies
18.	12	Ashlyn Thorsness	75' 9" PR	Fargo South
19.	8	Aubrey Kunze	74' 10"	Central Cass
20.	12	Erika Wanner	73' 11"	Shanley
21.	9	Anika Pinke	72' 9"	Hatton-Northwood
22.	9	Morgan Wald	72' 4"	Central Cass
23.	12	Kennison Azure	72' 0"	Hatton-Northwood

58.	10	Andon Bulow	85' 7"	Valley City
59.	11	Nicolas Anderson	84' 9"	Shanley
60.	10	Asher Poitra	83' 0"	West Fargo
61.	9	Abram Naastad	82' 5" PR	Hatton-Northwood
62.	9	Alex Filler	79' 3"	Kindred
63.	10	Cruz Lindemann	78' 4"	Kindred
64.	10	Erron St. Clair	75' 2"	Wahpeton
65.	11	Chase McDonald	72' 0"	Hatton-Northwood
66.	12	Carson VanEps	68' 3"	Wahpeton
67.	9	Zane Jacobson	63' 7"	Hatton-Northwood
68.	9	Alijah Roberson	58' 9"	Wahpeton
69.	11	Richard Gram	49' 7"	Hatton-Northwood
	11	Eli Thompson	ND	Grand Forks Central
	11	Aiden Wunderlich	ND	Central Cass
	10	Elliot Oakland	ND	Central Cass

Javelin - 800g Varsity - Finals

Field Series

1.	12	Gunnar Majerus	176' 11" PR	Davies
2.	11	Noah Meidinger	170' 3" PR	Oak Grove Lutheran
3.	8	Asher Fischer	142' 7"	Grand Forks Central
4.	10	Eli Fischer	140' 9"	Grand Forks Central
5.	12	Scot Rohde	139' 1"	Valley City
6.	11	Ryan Ward	138' 5"	Red River
7.	12	Gabe Danduran	137' 2"	Shanley
8.	12	JB Walters	135' 0"	Red River
9.	9	Alex Iverson	134' 3"	Kindred
10.	11	Luke Anderson	134' 1"	Wahpeton
11.	12	Carter Dewald	133' 11"	Davies
12.	12	Joel Nelson	133' 8"	Devils Lake
13.	11	Grant Goddard	131' 4"	Davies
14.	12	Kelby Erdmann	127' 4"	Kindred
15.	11	Lucas Fischer	127' 0"	Grand Forks Central
16.	12	Andrew Haley	126' 9"	Kindred
17.	10	Keegan Markell	124' 9"	Sheyenne
18.	9	Keegan Olson	124' 8" PR	Sheyenne
19.	12	Kaden Geigle	124' 5"	Shanley
20.	10	Gage Heffernan	124' 0" PR	Red River
21.	11	Eli Thompson	121' 11"	Grand Forks Central
22.	11	Carson Gette	121' 10"	Kindred
23.	9	Tanner Menge	119' 9"	Kindred
24.	10	Reid Foell	118' 0"	Horace
25.	9	Wyatt Knudsen	117' 10"	West Fargo
26.	8	Alex Meidinger	117' 5" PR	Oak Grove Lutheran
27.	12	Dylan Hunt	117' 4" PR	Valley City
28.	11	Blake McCarthy	114' 11"	Davies
29.	10	Reese Walters	114' 5"	Red River
30.	11	Liam Gladue	113' 10"	Horace
31.	8	Logan Wavrin	111' 9"	West Fargo
32.	11	Briggs Hanson	110' 10"	Shanley
33.	11	Jake Stegman	108' 4"	West Fargo
34.	10	Andon Bulow	108' 2"	Valley City
35.	11	Evan Wiersma	106' 9"	Central Cass
36.	11	Mason Haugen	106' 4"	Devils Lake
37.	11	Drake Nostrum	105' 6"	Sheyenne
38.	12	Grant Quam	105' 4"	Devils Lake
39.	9	Sylas Johnson	104' 10"	Fargo South
40.	12	Amiri Francis	104' 4"	Devils Lake
41.	11	Finn Kielty	103' 10"	Fargo North
42.	10	Asher Poitra	103' 5"	West Fargo
43.	11	Josiah Novotny-Leino	102' 7"	Oak Grove Lutheran
44.	9	Hunter Blaser	101' 10"	Sheyenne
45.	9	Antonio Grant-Rexine	101' 8"	Red River
46.	12	Jack Miller	101' 0"	Fargo North
47.	12	Chris Geske	99' 8"	Fargo North
48.	9	Grayson Olson	98' 5"	Sheyenne
24.	12	Carrie Osier	71' 1"	Fargo North
25.	10	Kendra Kuznia	70' 10"	Grand Forks Central
26.	11	Autumn Anderson	70' 4"	Valley City
27.	11	Piper Severson	69' 7"	Grand Forks Central
28.	9	Sophie Sinkler	69' 3"	West Fargo
29.	11	Violet Mattson	67' 11"	Grand Forks Central
30.	10	Sabina Goddard	66' 11"	Davies
31.	11	Taylor Twete	66' 0"	Hatton-Northwood
32.	11	Charlotte Davis	65' 3"	Fargo North
33.	11	Jasmin Beauclair	64' 9"	Kindred
34.	8	Miriam Wanner	63' 11"	Shanley
35.	12	Ellery Kautzman	62' 6"	Shanley
36.	10	Alexis Appletoft	61' 10"	Shanley
37.	11	Kenedy Nelson	57' 10"	Fargo North
38.	11	Elizabeth Orness	56' 9"	Devils Lake
39.	10	Bailey Fuchs	56' 8"	Kindred
40.	11	Addilyn Groven	56' 4"	Hatton-Northwood
41.	9	Kennedy Havelka	55' 11"	Davies
42.	11	Kyrie Korinta	55' 9"	Fargo South
43.	9	Cassidy Lee	53' 7" PR	West Fargo
44.	9	Ella Clooten	52' 7"	Devils Lake
45.	10	Emma Breidenbach	51' 4"	Shanley
46.	10	Helena Stanton	51' 2"	West Fargo
47.	9	Estelle Arndt	50' 7"	Fargo North
48.	10	Courtney Matcha	47' 8"	Valley City
	12	Katie Jones	DNS	Valley City
	9	Norah Strand	ND	Hatton-Northwood
	12	Lataya Lunneborg	DNS	Wahpeton
	9	McKenna Colter	DNS	Horace
	10	Emberly McInerney	DNS	Davies
	9	Kendal Ray	DNS	Sheyenne
	9	Sydney Zeis	DNS	Sheyenne

High Jump Varsity - Finals

Field Series

1.	10	Haylie Hahnert	5' 1"	Fargo North
2.	11	Emma Esposito	5' 1"	West Fargo
3.	8	Mayson Lynch	5' 1"	Central Cass
4.	9	Claire Middel	4' 9"	Oak Grove Lutheran
5.	11	Fallon Passanante	4' 9"	Davies
5.	9	Sierra Reinke	4' 9" SR	Davies
7.	12	Lauren Barth	4' 9"	Davies
7.	11	Isabelle Naklen	4' 9"	Fargo South
7.	11	Audrina Ehlert	4' 9"	Horace
10.	8	Payton Hanson	4' 9" PR	Oak Grove Lutheran
11.	10	Nyelle Avorkliya	4' 7"	Sheyenne
11.	12	Kennedy Bakko	4' 7"	Kindred
11.	10	Paityn Knoke	4' 7"	Fargo North
11.	11	Jasmin Beauclair	4' 7"	Kindred
15.	11	Piper Spiekermeier	4' 7"	Horace
15.	9	Natalie Naastad	4' 7" PR	Hatton-Northwood
17.	9	Taylor Sanders	4' 7"	Kindred
18.	9	Molly Welsch	4' 7"	Oak Grove Lutheran
19.	10	Sylvia Bochenski	4' 7"	Red River
19.	10	Kate Mahler	4' 7"	Kindred
21.	10	Naomi Sando	4' 7"	Sheyenne
22.	8	Claire Champion	4' 7"	Grand Forks Central
23.	12	Hannah Bargor	4' 5"	Sheyenne
24.	9	Addison Hunt	4' 5"	Oak Grove Lutheran
25.	9	Sophie Hodgson	4' 5" PR	Central Cass
26.	9	Paisley Triepke	4' 5"	Davies
27.	11	Brooklyn Botz	4' 5"	Valley City
28.	9	Marie Hanson	4' 5"	Davies
29.	11	Soludo Obi	4' 3"	West Fargo
29.	9	Mackenzie Meyer	4' 3"	Central Cass
29.	9	Annika Johnson	4' 3"	Fargo North

49.	12	Kaden Manske	97' 5" SR	Horace
50.	12	Max Sornsin	97' 1"	Shanley
51.	12	Henry Devitt	96' 8"	Fargo North
52.	12	Calvin Piper	96' 5"	Central Cass
53.	10	Charlie Rerick	96' 4"	West Fargo
54.	10	Elliot Oakland	96' 0"	Central Cass
55.	10	Evan Braun	95' 6" PR	Hatton-Northwood
56.	9	Carson Mitchell	94' 9"	Central Cass
57.	12	Traycer Tollefson	93' 6"	Devils Lake
58.	12	Tim Lentz	92' 0" PR	Fargo South
59.	12	Jacob Syster	92' 0"	Fargo South
60.	12	Joshua Hallaway	88' 4" SR	Oak Grove Lutheran
61.	11	Trey McPartland	88' 3"	Valley City
62.	11	Gavin Stone	87' 1" PR	Horace
63.	11	Nicolas Anderson	86' 6"	Shanley
64.	12	Aaron Deaver	86' 6"	Valley City
65.	9	Grayson Uglem	82' 2" PR	Hatton-Northwood
66.	11	Chase McDonald	82' 2"	Hatton-Northwood
67.	9	Zane Jacobson	81' 0"	Hatton-Northwood
68.	9	Alijah Roberson	80' 2" PR	Wahpeton
69.	12	Carson VanEps	79' 5" PR	Wahpeton
70.	9	Abram Naastad	77' 6"	Hatton-Northwood
71.	12	Griffin Olson	71' 9"	Fargo South
72.	9	Isaac Anderson	70' 4"	Wahpeton
	9	Virgil Buckta	DNS	Grand Forks Central

High Jump Varsity - Finals

Field Series

1.	12	Bonfas Loria	6' 4"	West Fargo
2.	11	Chris Kambal	6' 2"	Fargo South
3.	12	Kalef Yalartai	6' 2"	Sheyenne
4.	11	Amari Taylor	6' 2"	Fargo South
5.	10	Brooks Bakko	5' 10"	Kindred
5.	10	Kaiden Campbell	5' 10" PR	Grand Forks Central
5.	10	Eben Breker	5' 10"	Sheyenne
8.	11	Sean Brindle	5' 10"	Sheyenne
8.	9	Blaise Cotton	5' 10" PR	Central Cass
10.	9	Ryder Soper	5' 10"	Oak Grove Lutheran
11.	12	Joel Nelson	5' 10"	Devils Lake
12.	10	Drew Kessel	5' 8"	Fargo South
12.	12	Advin Mujcic	5' 8"	Horace
12.	10	Luke Solhjem	5' 8"	Kindred
15.	10	Kyden Murph	5' 8"	Grand Forks Central
16.	10	Javen Johnson	5' 8"	Kindred
17.	9	Camrin Cook	5' 8"	Red River
18.	9	Dylan Scott	5' 8"	Sheyenne
19.	10	Finn Dockter	5' 8" PR	Valley City
19.	12	Isaac Beauchamp	5' 8"	Shanley
19.	11	Noah Meidinger	5' 8"	Oak Grove Lutheran
22.	11	Gavin Vesterso	5' 8"	Red River
23.	11	Sekou Bility	5' 6"	Red River
23.	10	Pierce Thomsen	5' 6"	Oak Grove Lutheran
25.	10	Matthew Kragness	5' 6" PR	Fargo North
26.	9	Parker Loe	5' 4"	Red River
26.	11	Douglass Napoleon	5' 4"	Sheyenne
26.	12	Aydan Mastel	5' 4"	Davies
29.	11	Jack Wheeldon	5' 4"	Davies
29.	10	Brett Livingston	5' 4" SR	Horace
31.	9	Joe Motherwell	5' 2"	Red River
32.	8	Logan Wavrin	5' 2" PR	West Fargo
32.	9	Braden Jechorak	5' 2"	Horace
34.	9	Samuel Bella-Wallace	5' 2" PR	Fargo North
	10	Nolan Simmons	NH	Oak Grove Lutheran
	9	Grayson Uglem	NH	Hatton-Northwood

Pole Vault Varsity - Finals

Field Series

29.	9	Baylor Dinger	4' 3"	Sheyenne
33.	9	Olivia Bilden	4' 3"	Hatton-Northwood
33.	9	Myah Olson	4' 3"	Central Cass
35.	10	Julia Madson	4' 3"	Shanley
	9	Adley Matter	NH	Fargo North
	11	Aspyn Kjos	NH	Oak Grove Lutheran
	11	Elsa Ruth Pryor	NH	Fargo North
	9	Bostynn Evenson	NH	Horace
	10	Damila Collins	NH	Red River

Pole Vault Varsity - Finals

Field Series

1.	12	Jolee Dahl	11' 10" PR	West Fargo
2.	12	Madison Wendel	9' 9" PR	Valley City
3.	9	Kaisa Tompkins	9' 3"	West Fargo
4.	12	Morgan Wieler	9' 3"	Sheyenne
5.	10	Kennedy Fitzloff	8' 9" PR	Sheyenne
6.	10	Samantha Christians	8' 3" PR	West Fargo
7.	11	Jasmin Beauclair	8' 3" PR	Kindred
8.	10	Olivia Shorma	8' 3"	Shanley
9.	12	Greta McKenney	7' 9"	Kindred
9.	10	Elise Skovholt	7' 9"	Wahpeton
9.	12	Aubrey Delaney	7' 9"	Davies
12.	9	Julia Meyer	7' 9"	Horace
12.	10	Cecilia Kebulu	7' 9"	Sheyenne
14.	11	Piper Spiekermeier	7' 9"	Horace
15.	12	Kalli Hayes	7' 3"	Sheyenne
16.	10	Signe Steier	6' 3"	Fargo South
16.	9	Tiauna Tacan	6' 3"	West Fargo
18.	9	Norah Hardy	6' 3"	Davies
18.	11	Aubrey Piechowski	6' 3"	Davies
20.	9	Farrah Kelsh	6' 3"	Fargo South
	9	Gracie Jenson	NH	Shanley
	11	Katelyn Lowenberg	DNS	West Fargo
	11	Mallie McCloud	NH	Devils Lake
	11	Kadie Kocka	DNS	Valley City

Long Jump Varsity - Finals

Field Series

1.	12	Amari Paape	19' 0.5" PR	Oak Grove Lutheran
2.	11	Izzy Thompson	18' 1.75" PR	Central Cass
3.	11	Olivia Siverson	17' 7"	Central Cass
4.	10	Sara Kraft	17' 5.25"	Devils Lake
5.	9	Mackenzie Meyer	17' 2.5" PR	Central Cass
6.	12	Halle Miller	16' 11.25" PR	Wahpeton
7.	10	Layni Bakalar	16' 6.5"	Valley City
8.	11	Piper Spiekermeier	16' 4.5" PR	Horace
9.	11	Kadie Kocka	16' 3.5" SR	Valley City
10.	9	Sierra Reinke	16' 3" PR	Davies
11.	10	Nyelle Avorkliya	16' 1.5" PR	Sheyenne
12.	11	Soludo Obi	15' 11.75"	West Fargo
13.	10	Naomi Sando	15' 11.5" SR	Sheyenne
14.	11	Isabelle Naklen	15' 11.5" PR	Fargo South
15.	12	Emerson Byron	15' 11" SR	Red River
16.	12	Hannah Bargor	15' 10.25" PR	Sheyenne
17.	9	Abigail Porter	15' 9" PR	Fargo South
18.	9	Ivy Trenbeath	15' 6" PR	Kindred
19.	9	Vurebari Kpeenu	15' 5.5" PR	Sheyenne
20.	11	Rachel Laqua	15' 1.5"	Davies
21.	8	Mayson Lynch	15' 0.5" PR	Central Cass
22.	9	Majovee Dukuly	14' 11"	Grand Forks Central
23.	10	April Miller	14' 9.25"	Devils Lake
24.	10	Janneh Morgan	14' 9"	West Fargo
25.	9	Millie Boock-Bittner	14' 8.75" PR	West Fargo
26.	12	Kennedy Bakko	14' 8.5"	Kindred
27.	8	Emily Kraft	14' 8.5"	Devils Lake
28.	12	Lauren Barth	14' 8" PR	Davies

1.	10	Parker Wixo	14' 0" PR	Central Cass
2.	11	Trevon Quam	14' 0" PR	Central Cass
3.	11	Austin Saari	13' 0" PR	West Fargo
4.	10	Brock Johnson	12' 0"	Kindred
5.	12	Jack McDonald	12' 0" SR	Kindred
6.	11	Alexander Lewis	12' 0" PR	Horace
7.	9	Cole Sauvageau	11' 0"	Davies
8.	10	Tucker Bennett	11' 0"	Devils Lake
9.	12	Wyatt Briscoe	11' 0" PR	Kindred
9.	10	Aiden Kiefert	11' 0"	Sheyenne
11.	11	Henry Simmons	10' 6"	Horace
12.	11	Zacharias Huck	10' 6"	Davies
13.	11	Jack Bilstad	10' 6" PR	Oak Grove Lutheran
14.	11	Erik Johnson	9' 6"	Davies
15.	8	Bristol Swanson	9' 6"	Kindred
15.	11	Maisen Olson	9' 6"	Central Cass
17.	10	Logan Duffy	9' 6"	Shanley
18.	10	Javen Johnson	9' 6" PR	Kindred
19.	10	Kannon Kainz	8' 6"	Fargo South
19.	11	Fischer Wheeler	8' 6" PR	Central Cass
19.	10	Joe Kleven	8' 6"	Grand Forks Central
19.	11	Simon Schneider	8' 6" SR	Central Cass
19.	12	Owen Flemmer	8' 6"	Fargo South
19.	9	Tyler Menke	8' 6"	Davies
25.	11	Landon Mitchell	8' 6"	Shanley
25.	9	Kameron Kraft	8' 6"	Devils Lake
25.	8	Daniel Fehr	8' 6" PR	Fargo South
28.	12	Carter Dewald	8' 6"	Davies
	12	Mbanzendore Urbain	NH	Red River
	9	Calvin Marty	NH	West Fargo
	10	Lincoln Steele	NH	Grand Forks Central
	10	Elijah Streitz	NH	Shanley
	8	Elliot Steele	NH	Grand Forks Central
	11	Cade Carney	NH	Horace

Long Jump Varsity - Finals

Field Series

1.	12	Presley Peraza	22' 0.5"	Kindred
2.	12	Charlie Metzger	21' 11.5" SR	Davies
3.	12	Cole Ohnstad	21' 3"	Oak Grove Lutheran
4.	10	Brooks Bakko	21' 3" PR	Kindred
5.	12	Kalef Yalartai	21' 3" SR	Sheyenne
6.	11	Chris Kambal	21' 2.5" PR	Fargo South
7.	11	Colton Cruchet	20' 9.75" PR	Central Cass
8.	10	Finn Dockter	20' 7" PR	Valley City
9.	12	Kobe Lemar	20' 4.25"	Horace
10.	12	Aydan Mastel	20' 3.75" PR	Davies
11.	12	Treyton Mauch	20' 1.75" SR	Wahpeton
12.	12	Jackson DeVries	20' 1.5" PR	Wahpeton
13.	11	Israel Bauer	20' 1.25"	Horace
14.	11	Drew Schneider	20' 1.25" PR	Shanley
15.	10	Ben Orvik	20' 1"	West Fargo
16.	12	Jack Bier	19' 11" PR	Oak Grove Lutheran
17.	11	Ntilampeba Shedrack	19' 9.5" PR	West Fargo
18.	9	Chase Larson	19' 6.75" PR	Fargo North
19.	9	Chris Gbeadeh	19' 6" PR	Fargo South
20.	10	Will Ness	19' 6" PR	Oak Grove Lutheran
21.	9	Parker Tiongson	19' 4.25"	Sheyenne
22.	11	Jayvon Anderson	19' 3.5"	Fargo South
23.	10	Joshua Chea	19' 2.5" PR	Horace
24.	11	Lucas Jackson	19' 2" PR	Fargo North
25.	11	Hayden Braun	19' 2" PR	Shanley
26.	10	Aiden Green	19' 1.5"	Horace
27.	10	Brody Neil	19' 0.5" PR	Red River
28.	12	Gabriel Williams	18' 11" PR	Unattached
29.	11	Sawyer Hesse	18' 9" PR	Kindred
29.	9	Kinley Maszk	14' 7.75" PR	Red River
30.	9	Meredith Duperrier	14' 7" PR	Fargo South
31.	11	Victoria Bolstad	14' 6"	Fargo North
32.	9	Ellie Greenberg	14' 5" PR	Red River
33.	9	Bostynn Evenson	14' 5"	Horace
34.	10	Evelyn Roth	14' 4.25"	Central Cass
35.	9	Sophia Hartje	14' 4"	West Fargo
36.	9	Kinley Larson	14' 3.75" PR	Valley City
37.	9	Sophie Sinkler	14' 1.25"	West Fargo
38.	9	Adley Matter	13' 9" PR	Fargo North
39.	9	Lexus Olson	13' 8" PR	Hatton-Northwood
40.	9	Libbie Schutt	13' 5"	Fargo North
41.	11	Brooklyn Botz	13' 4.5"	Valley City
42.	11	Taylor Twete	13' 3.75" PR	Hatton-Northwood
43.	9	Jordin Frank	13' 2.5" PR	Fargo South
44.	9	Mahlone Rutherford	12' 11"	Davies
45.	12	Aubrey Delaney	12' 10"	Davies
46.	9	Pelumi Fadiaro	12' 8.5"	Grand Forks Central
47.	9	Harper Brunsvold	12' 6.5"	Oak Grove Lutheran
48.	11	Victoria Mocigemba	12' 6.5" PR	Valley City
49.	9	Ellie Zuger	12' 5.5" PR	Oak Grove Lutheran
50.	9	Temperence Meier	12' 5"	Fargo North
51.	9	Olivia Bilden	12' 5" SR	Hatton-Northwood
52.	9	Addison Hunt	12' 5"	Oak Grove Lutheran
53.	8	Molly Adams	12' 4.5"	Hatton-Northwood
54.	10	Olivia Preston	11' 8"	Shanley
55.	9	Julia Meyer	11' 2.5" PR	Horace
	9	Elizabeth Tommie	ND	Grand Forks Central
	9	Peyton Bertelsen	ND	Wahpeton
	9	Daniella Buroko	ND	Red River
	10	Sharlotte Koch	ND	Shanley

Triple Jump Varsity - Finals

Field Series

1.	12	Amari Paape	37' 1.75" PR	Oak Grove Lutheran
2.	11	Soludo Obi	36' 3.25" PR	West Fargo
3.	11	Izzy Thompson	35' 6.25"	Central Cass
4.	10	Sara Kraft	35' 4" SR	Devils Lake
5.	12	Ali Henke	34' 9" SR	Kindred
6.	11	Fallon Passanante	34' 7" PR	Davies
7.	12	Hannah Bargor	33' 6"	Sheyenne
8.	9	Taylor Sanders	33' 3.25"	Kindred
9.	10	April Miller	33' 2.5" SR	Devils Lake
10.	11	Rachel Laqua	31' 9.75"	Davies
11.	11	Audrina Ehlert	31' 7.5"	Horace
12.	9	Ivy Trenbeath	31' 7"	Kindred
13.	12	Bryn Larson	31' 5.5"	Red River
14.	11	Aubrie Lebrun	31' 5.25" PR	Devils Lake
15.	12	Lauren Barth	31' 1" PR	Davies
16.	8	Emily Kraft	31' 1"	Devils Lake
17.	11	Emma Esposito	30' 11" PR	West Fargo
18.	9	Daniella Buroko	30' 9.5"	Red River
19.	12	Kennedy Bakko	30' 7.25"	Kindred
20.	8	Tenley Triepke	30' 1"	Devils Lake
21.	9	Kaisa Tompkins	29' 8.5"	West Fargo
22.	9	Annika Johnson	29' 7.25" PR	Fargo North
23.	11	Victoria Bolstad	29' 6"	Fargo North
24.	9	Sophie Hodgson	29' 3.75"	Central Cass
25.	9	Baylor Dinger	29' 3.5" PR	Sheyenne
26.	9	Ellie Greenberg	28' 10.5" PR	Red River
27.	9	Tiauna Tacan	28' 9.75"	West Fargo
28.	9	Matea Betting	28' 8.75" PR	Red River
29.	11	Charlotte Davis	28' 4.75" PR	Fargo North
30.	9	Bostynn Evenson	28' 2"	Horace
31.	9	Addison Hunt	27' 3" PR	Oak Grove Lutheran
32.	9	Mya Schroeder	27' 2"	West Fargo

30.	10	Noah Johnson	18' 9"	Shanley
31.	9	Harrison Metzger	18' 8.75"	Davies
32.	12	Lucas McDaniel	18' 8.5"	Sheyenne
33.	10	Evan Braun	18' 6.5"	Hatton-Northwood
34.	12	Gavin Wolf	18' 4.5"	Devils Lake
35.	9	Bennett Simmers	18' 3" PR	Davies
36.	9	Ethan Mason	18' 2.75"	Red River
37.	10	Roosevelt Massaquoi	18' 2"	Sheyenne
38.	10	Mark Wanner	18' 1.75"	Shanley
39.	9	Clayton Althoff	18' 1" PR	Kindred
40.	10	A'Najh Stevens	18' 1" PR	Fargo North
41.	10	James Williams	18' 1"	Central Cass
42.	9	Cortez Tucker	17' 10"	Fargo North
43.	9	Jeremiah Satcher	17' 10" PR	Fargo North
44.	11	Erik Johnson	17' 9" SR	Davies
45.	9	Dylan Scott	17' 6.75"	Sheyenne
46.	12	Blake Johnson	17' 6.5" SR	Horace
47.	11	Cayden Deitschman	17' 6" PR	West Fargo
48.	11	Connor Bishop-Diaz	17' 4.75" PR	Red River
49.	9	Domingo Engberg	17' 4"	Devils Lake
50.	10	Braxton Mikkelson	17' 3" PR	Wahpeton
51.	10	Levi Flieth	17' 2.5" PR	Wahpeton
52.	12	Fransisco Mendez Ur...	16' 10.25" PR	Grand Forks Central
53.	8	Zion Oketola	16' 9.5" PR	Oak Grove Lutheran
54.	10	Jaden Cochran	16' 9"	Grand Forks Central
55.	10	Zander Iceman	16' 9"	Devils Lake
56.	11	Shawn Siyou	16' 5.5" PR	Grand Forks Central
57.	10	Aiden Bontjes	16' 3.5"	Wahpeton
58.	9	Grayson Uglem	15' 10.75" SR	Hatton-Northwood
59.	9	Billy Enget	15' 6.75"	Devils Lake
60.	11	Wyatt Hillebrand	15' 4"	Devils Lake
61.	9	Dominic Brempell	13' 1.5" PR	Hatton-Northwood
62.	10	Adrian Rivera	12' 6"	Valley City
	9	Andrew Ziemer	DNS	Central Cass
	11	Elijah Morris	DNS	West Fargo
	11	Amari Taylor	DNS	Fargo South
	12	Lance Williams	ND	West Fargo

Triple Jump Varsity - Finals

Field Series

1.	12	Isaiah Gaye	43' 5.5" SR	Red River
2.	12	Kalef Yalartai	42' 10.25" PR	Sheyenne
3.	11	Chris Kambal	42' 1.5" SR	Fargo South
4.	12	Bonfas Loria	41' 10" PR	West Fargo
5.	12	Presley Peraza	41' 9.25"	Kindred
6.	11	Collin Williams	41' 9" PR	Davies
7.	11	Sean Brindle	40' 8"	Sheyenne
8.	9	Ethan Mason	39' 9"	Red River
9.	9	Andrew Ziemer	38' 11"	Central Cass
10.	9	Blaise Cotton	38' 9" SR	Central Cass
11.	9	Clayton Althoff	38' 8.5" PR	Kindred
12.	10	Mark Wanner	38' 5"	Shanley
13.	10	Jason McAllister	38' 5" PR	Shanley
14.	11	Ntilampeba Shedrack	38' 4.5" PR	West Fargo
15.	12	Kobe Lemar	38' 4.5" PR	Horace
16.	10	Noah Johnson	38' 4.25" PR	Shanley
17.	12	Grady Link	38' 3.5"	Central Cass
18.	11	Drew Schneider	38' 0"	Shanley
19.	12	Latrell Murph	37' 7"	Grand Forks Central
20.	10	Pierce Thomsen	37' 5.25" PR	Oak Grove Lutheran
21.	10	Evan Braun	37' 5"	Hatton-Northwood
22.	11	Douglass Napoleon	37' 4.25"	Sheyenne
23.	10	Joshua Chea	37' 3.25"	Horace
24.	10	Aiden Green	37' 3" PR	Horace
25.	11	Erik Johnson	37' 1.5"	Davies
26.	10	Colten Kaldor	37' 0" PR	Fargo North
33.	9	Temperence Meier	25' 8.25"	Fargo North
34.	9	Ava Esparza	25' 3.5"	Fargo North

27.	9	Ryder Soper	36' 10" PR	Oak Grove Lutheran
28.	12	Fransisco Mendez Ur...	36' 9.5" PR	Grand Forks Central
29.	10	Reese Walters	36' 9"	Red River
30.	10	Will Ness	36' 8.5" PR	Oak Grove Lutheran
31.	10	Jaden Cochran	36' 8" PR	Grand Forks Central
32.	11	Jacob Birnbaum	36' 6.25"	Horace
33.	12	Grant Quam	36' 5.25"	Devils Lake
34.	10	Michael Hollcraft	36' 1" PR	Shanley
35.	9	Chase Larson	35' 11"	Fargo North
36.	12	Jack Guscette	35' 5.25"	West Fargo
37.	12	Lucas McDaniel	35' 5"	Sheyenne
38.	9	Harrison Metzger	34' 11.5" PR	Davies
39.	11	Connor Bishop-Diaz	34' 8"	Red River
40.	11	Shawn Siyou	34' 6" PR	Grand Forks Central
41.	9	Grayson Uglem	34' 2" PR	Hatton-Northwood
42.	10	Levi Flieth	34' 2" PR	Wahpeton
43.	11	Henry Simmons	33' 7.5" SR	Horace
44.	9	Billy Enget	32' 8.25"	Devils Lake
45.	9	Cortez Tucker	32' 6"	Fargo North
46.	9	Jeremiah Satcher	32' 1"	Fargo North
47.	9	Braylon Anderson	31' 9"	Fargo North
48.	8	Bristol Swanson	30' 10.5"	Kindred
49.	10	Cayden Barth	29' 7.25" PR	Wahpeton
	12	Baskal Makuag	ND	West Fargo
	9	Eliot Miller	ND	Red River
	10	Luke Solhjem	ND	Kindred
	9	Micah Gass	ND	Grand Forks Central
	11	Wyatt Hillebrand	ND	Devils Lake
	12	Charlie Metzger	ND	Davies

Meet managed with Athletic RUNMEET
Learn More

2025 RunnerSpace.com
2025 Athletic.net - All rights reserved

Packer Relays HS

OFFICIAL Fri, May 2, 2025 West Fargo High School, ND US

Mens Varsity

20 / 20 Events Completed

1.	West Fargo	126
2.	Fargo North	81
3.	Kindred	64
4.	Fargo South	55
5.	Sheyenne	54.5
6.	Horace	51
7.	Grand Forks Central	49
8.	Devils Lake	47
9.	Red River	43
9.	Davies	43
11.	Oak Grove Lutheran	40
12.	Central Cass	37.5
13.	Valley City	26
14.	Shanley	23
14.	Lisbon	23
16.	Wahpeton	17

Womens Varsity

20 / 20 Events Completed

1.	West Fargo	127
2.	Central Cass	74
3.	Horace	72
4.	Oak Grove Lutheran	66
5.	Kindred	63
6.	Davies	57
7.	Fargo North	49
8.	Devils Lake	45
9.	Sheyenne	40
10.	Valley City	38
11.	Wahpeton	35
12.	Shanley	33
13.	Red River	31
14.	Fargo South	22
15.	Grand Forks Central	19
16.	Hatton-Northwood	3

Meet managed with Athletic RUNMEET
Learn More

2025 RunnerSpace.com
2025 Athletic.net - All rights reserved


NORTH DAKOTA
NDSU
STATE UNIVERSITY
300 METER HURDLES
CHAMPION
110 METER HURDLES
CHAMPION

E.D.C.
TRACK & FIELD
MEET

MAY 16
NDSU

NDHSAA East Region HS

OFFICIAL Fri, May 16, 2025 North Dakota State University - Terrence Dahl and Donna Beres T

Mens Results

100 Meters Varsity - Finals

1.	10	Ryker Birnbaum	11.03a		Sheyenne
2.	11	Evan Tiongson	11.06a		Sheyenne
3.	11	Kye Schlichting	11.11a		Sheyenne
4.	11	Jaylen Runnels	11.13a		Fargo South
5.	12	Chasen Sands	11.30a		Davies
6.	12	Edward Orukotan	11.31a		Sheyenne
7.	12	Titus Dolo	11.33a		Davies
8.	12	Isaiah Lincoln	11.36a		Sheyenne
9.	11	Isaac Blotsky	11.45a		West Fargo
10.	12	Cash Gilseth	11.48a		Sheyenne
11.	12	Clay Koenig	11.52a		Fargo North
12.	10	Roosevelt Massaquoi	11.57a		Sheyenne
13.	9	Cruz Mahar	11.61a		West Fargo
14.	10	Thomas Mendee	11.62a		Sheyenne
15.	11	Jack Matson	11.63a		Red River
16.	12	Kalec Sands	11.65a		Davies
17.	11	Derek Shape	11.66a		Valley City
18.	12	Prince Tarlue	11.73a	PR	West Fargo
19.	11	Kobe Siemers	11.75a		Fargo South
20.	11	Naz Fisher	11.77a		Grand Forks Central
21.	11	Jasher Hidalgo Figu...	11.79a		Fargo South
22.	11	Lucas Jackson	11.81a		Fargo North
23.	11	Noah Ulmer	11.83a		Fargo North
24.	10	Ben Orvik	11.84a		West Fargo
25.	12	Carter Staffne	11.85a		Sheyenne
26.	11	Brady Bauer	11.86a		Horace
27.	9	Jaxon Lewis	11.90a	PR	Fargo South
28.	12	Mason Vollbrecht	11.93a		Fargo North
29.	12	Logan Lambl	11.94a		Red River
30.	12	Justin Ajeo	11.96a		Shanley
31.	10	Josh Schons	11.97a		Sheyenne
32.	10	Lombeh Amara	12.01a		Davies
33.	9	William Rettig	12.06a		Horace
34.	11	Zade Martin	12.11a		Grand Forks Central
35.	12	Blake Johnson	12.12a		Horace
36.	11	Caber Bryce Volk	12.15a		Devils Lake
37.	12	Aidyn Wadlow	12.18a		Red River
38.	10	Ralph Jlopleh	12.21a		Davies
39.	10	Hunter Undem	12.22a		Valley City
40.	12	Mike Andrei Villas	12.33a		Red River
41.	9	Eli Danduran	12.35a		Shanley
42.	9	Karter Oswalt	12.39a		Wahpeton
43.	12	Jake Anderson	12.41a		Valley City
44.	9	George Salia	12.44a		Horace
45.	11	Gavin Stone	12.45a		Horace
46.	10	Zander Iceman	12.61a		Devils Lake
47.	12	Jehoshua Vidal	12.70a		Red River

Womens Results

100 Meters Varsity - Finals

1.	11	Michelle Gee	12.28a		West Fargo
2.	11	Kia Ray	12.33a		Sheyenne
3.	12	Nishi Yvette	12.51a		Fargo South
4.	9	Olivia Bratton	12.57a		Sheyenne
5.	10	Morgan Larson	12.68a		Valley City
6.	12	Zevina Scarbrough	12.84a		West Fargo
7.	12	Ella Heilman	12.87a		West Fargo
8.	9	Taylor Mauch	13.00a		Wahpeton
9.	12	Alexis Lovehaug	13.05a		Davies
10.	12	Mariah Burian	13.07a		Davies
11.	11	Kadie Kocka	13.08a		Valley City
12.	10	Blessing Sheriff	13.12a		Davies
13.	12	Brenna Britton	13.19a		Davies
14.	10	Ainsley Dietrich	13.22a		Davies
15.	8	Ahlera Dietrich	13.23a		Davies
16.	12	Addisyn Dietrich	13.31a		Davies
17.	11	Chesney Thomsen	13.36a		Valley City
18.	12	Sydney Bailey	13.36a		Horace
19.	8	Averie Skari	13.39a		West Fargo
20.	10	Julia Madson	13.41a	PR	Shanley
21.	11	Olivia Schock	13.50a		Horace
22.	9	Ianna Salaog	13.54a		Grand Forks Central
23.	11	Rebecca Witherspoon	13.63a		Sheyenne
24.	9	Leighton Stafslien	13.63a		Horace
25.	8	Siri BryceVolk	13.65a		Devils Lake
26.	10	Nyelle Avorkliya	13.67a		Sheyenne
27.	11	Isabella Nygaard	13.71a		Horace
28.	8	Raeleigh Myklebust	13.72a		Devils Lake
29.	11	Isabelle Naklen	13.92a		Fargo South
30.	10	Wilma Kollie	13.93a		Horace
31.	9	Pelumi Fadiaro	13.94a		Grand Forks Central
32.	9	Symone Aguilar	14.03a		Red River
33.	9	Lucia Riedinger	14.04a		Fargo North
34.	9	Abigail Porter	14.07a		Fargo South
35.	9	Matea Betting	14.09a		Red River
36.	10	Trixy Bakabaka	14.15a		Red River
37.	10	Gracie Norling	14.15a		Wahpeton
38.	10	Uria Gabel	14.20a		Valley City
39.	9	Majovee Dukuly	14.21a	PR	Grand Forks Central
40.	8	Emily Kraft	14.25a		Devils Lake
41.	9	Julia Dohman	14.27a	PR	Wahpeton
42.	10	Enia Rogers	14.33a		Red River
43.	10	Olivia Preston	14.35a		Shanley
44.	9	Lenora Tebben	14.74a		Fargo North
45.	9	Lanaiya Edwards	14.76a		Grand Forks Central
46.	11	Shekinah Rolla	14.76a		Red River
47.	9	Kinley Larson	14.80a		Valley City

48.	10	Connor Sweeney	12.86a	Shanley
49.	11	Isaac Norby	12.87a	Valley City
50.	12	Lance Williams	12.88a	West Fargo
51.	9	Jaxon Richards	12.89a	Wahpeton
52.	12	Chad Pollock	12.92a	Shanley
53.	10	Braxton Mikkelson	12.93a	Wahpeton
54.	11	Avery Eback	12.98a	Devils Lake
55.	10	Zachary Giesler	13.50a	Valley City
	11	Mikel Lockwood	DNS	Fargo North
	9	Isaac Hass	DNS	Shanley

200 Meters Varsity - Finals

1.	12	Joshua Beil	22.41a	Davies
2.	11	Evan Tiongson	22.93a	Sheyenne
3.	12	Chasen Sands	23.03a	Davies
4.	11	Noah Iverson	23.77a	Red River
5.	11	Kye Schlichting	24.03a	Sheyenne
6.	12	Stephen Nweemuu	24.25a	Sheyenne
7.	12	Isaiah Lincoln	24.29a	Sheyenne
8.	12	Edward Orukotan	24.32a	Sheyenne
9.	11	Derek Shape	24.45a	Valley City
10.	12	Kalec Sands	24.46a	Davies
11.	11	Jack Matson	24.55a	Red River
12.	10	Thomas Mendee	24.63a	Sheyenne
13.	10	Max Mannausau	24.77a	Red River
14.	12	Mason Vollbrecht	24.92a	Fargo North
15.	9	Domingo Engberg	24.97a	Devils Lake
16.	11	Gabe Jacobson	24.98a	Fargo South
17.	11	Julian Mallory	25.15a	Red River
18.	11	Drew Schneider	25.41a	Shanley
19.	10	Roosevelt Massaquoi	25.41a	Sheyenne
20.	9	Jaxon Lewis	25.44a	Fargo South
21.	10	Zander Iceman	25.68a	Devils Lake
22.	10	Brody Schneider	25.76a	Grand Forks Central
23.	10	Hunter Undem	25.83a	Valley City
24.	9	Karter Oswalt	26.13a	Wahpeton
25.	11	Kobe Siemers	26.38a	Fargo South
26.	9	Jaxon Richards	27.02a	Wahpeton
27.	12	Ethan Bradley	28.02a	Shanley
	10	Carter Shambaugh	DNS	Fargo South
	12	Titus Dolo	DNS	Davies
	11	Jaylen Runnels	DNS	Fargo South

400 Meters Varsity - Finals

1.	12	Joshua Beil	51.99a	Davies
2.	11	Owen Martin	52.62a	Red River
3.	10	Ethan Erickson	53.20a	Shanley
4.	12	Brody Andrade	54.66a	Red River
5.	11	Evan Tiongson	54.99a	Sheyenne
6.	12	Emmanuel Dukuly	55.24a	Sheyenne
7.	11	Haakon Seymour	56.26a	West Fargo
8.	12	Europe Campbell	56.31a	Fargo North
9.	11	Hunter Swanson	56.37a	Davies
10.	12	Jackson DeVries	56.73a	Wahpeton
11.	10	Matthew Kragness	57.21a	Fargo North
12.	12	Evan Saylor	57.27a	Red River
13.	12	Koltyn Grebel	57.35a	Valley City
14.	11	Zaine Breidenbach	57.39a	Sheyenne
48.	9	Libbie Schutt	14.82a PR	Fargo North
49.	10	Stacy Martinez	15.34a SR	Wahpeton
50.	10	Caitlyn Kallod	15.51a	Fargo North
51.	9	Gabby Wadeson	15.65a	Valley City
52.	11	Keely Klimek	15.75a	Fargo North
	8	Christiana Sampson	DNS	Sheyenne

200 Meters Varsity - Finals

1.	11	Michelle Gee	25.66a	West Fargo
2.	10	Haylie Hahnert	26.12a	Fargo North
3.	12	Kate Laqua	26.26a	Davies
4.	9	Olivia Bratton	26.60a	Sheyenne
5.	12	Nishi Yvette	26.69a	Fargo South
6.	12	Ella Heilman	27.16a	West Fargo
7.	10	Blessing Sheriff	27.54a	Davies
8.	12	Brenna Britton	27.77a	Davies
9.	11	Kia Ray	27.81a	Sheyenne
10.	12	Mariah Burian	28.14a	Davies
11.	9	Taylor Mauch	28.16a	Wahpeton
12.	8	Christiana Sampson	28.24a	Sheyenne
13.	12	Alexis Lovehaug	28.47a	Davies
14.	10	Avi Johnson	28.90a	Red River
15.	9	Nyjah Owens-Lee	28.96a	Fargo North
16.	9	Sophia Hartje	29.05a	West Fargo
17.	10	Julia Madson	29.51a	Shanley
18.	9	Symone Aguilar	29.64a	Red River
19.	8	Averie Skari	29.89a	West Fargo
20.	9	Abigail Porter	30.16a	Fargo South
21.	10	Olivia Preston	30.41a	Shanley
22.	8	Ealynn Yoder	30.42a	Devils Lake
23.	9	Pelumi Fadiaro	30.56a	Grand Forks Central
24.	11	Elizabeth Voss	30.62a	Shanley
25.	9	Julia Dohman	30.73a	Wahpeton
26.	9	Majovee Dukuly	30.87a	Grand Forks Central
27.	10	Uria Gabel	30.93a	Valley City
28.	10	Gracie Norling	31.18a	Wahpeton
29.	11	Elsa Ruth Pryor	31.32a	Fargo North
30.	9	Matea Betting	31.34a PR	Red River
31.	9	Leighton Stafslien	31.87a	Horace
32.	9	Lenora Tebben	31.94a	Fargo North
33.	10	Akur Duot	32.17a	Horace
34.	10	Wilma Kollie	32.61a	Horace
35.	10	Rachel Vaagen	32.64a	Devils Lake
36.	10	Stacy Martinez	32.79a	Wahpeton
37.	9	Lanaiya Edwards	33.10a	Grand Forks Central
38.	11	Keely Klimek	33.42a	Fargo North
39.	10	Emma Brown	33.80a	Grand Forks Central
	9	Laura Wilondja	DNS	Sheyenne

400 Meters Varsity - Finals

1.	12	Kate Laqua	1:01.25a	Davies
2.	10	Haylie Hahnert	1:01.66a	Fargo North
3.	8	Sawyer Kosidowski	1:03.71a	Davies
4.	11	Ashlan Urness	1:04.19a	Davies
5.	12	Jersey Lang	1:04.55a	Sheyenne
6.	10	Morgan Larson	1:04.81a	Valley City
7.	10	Liana Williamson	1:05.06a	Horace
8.	9	Ella Wass	1:05.21a	Devils Lake

15.	12	Danny Suedel	57.50a	Grand Forks Central
16.	11	Ryland Fischer	57.58a	Davies
17.	9	Jaxon Lewis	57.78a	Fargo South
18.	9	Gabe Flores	58.43a	Grand Forks Central
19.	10	Keagan Brown	58.48a	West Fargo
20.	11	Cedric Patterson	58.67a	West Fargo
21.	10	Madit Ajak	58.96a	Fargo South
22.	12	Abraham Koimene	59.04a	Fargo South
23.	9	Stuart Deutsch	59.06a	Davies
24.	10	Desire Chalumba	59.10a	West Fargo
25.	11	Abraham Nombre	59.39a	Grand Forks Central
26.	10	Jason McAllister	59.74a	Shanley
27.	9	Caleb Zerr	59.92a	Red River
28.	10	Elijah Pollert	59.94a	Horace
29.	12	Will Dorsher	1:00.09a	Fargo North
30.	9	Marcos Midgarden	1:00.35a	Grand Forks Central
31.	9	David Geffre	1:00.43a	Shanley
32.	10	Aiden Bontjes	1:01.51a	Wahpeton
33.	10	Aaron Randall	1:01.55a	Horace
34.	7	Stone Schauer	1:01.73a	Shanley
35.	9	Braden Jechorak	1:01.97a	Horace
36.	10	Joseph McLaughlin	1:02.88a	Shanley
37.	12	Jack Kram	1:03.53a	Fargo North
38.	10	Levi Flieth	1:04.05a	Wahpeton
39.	11	Reginald Lassiter	1:05.49a	Grand Forks Central
40.	12	Noah Azure	1:06.22a	Devils Lake
41.	11	Avery Eback	1:06.96a	Devils Lake
42.	11	Jasher Hidalgo Figu...	1:07.21a	Fargo South
	8	Logan Wavrin	DNS	West Fargo

800 Meters Varsity - Finals

Splits

1.	9	Luka Rout	2:06.51a	Davies
2.	12	Adam Sobolik	2:06.95a	Devils Lake
3.	12	Stetson Gisselbeck	2:07.15a	Sheyenne
4.	9	Isaac Dafoe	2:07.56a	Red River
5.	12	Sam Baah	2:08.05a	Red River
6.	12	Alex Prichard	2:09.01a	Red River
7.	12	Isaac Amundson	2:09.46a	West Fargo
8.	12	Ian Iverson	2:10.90a	Sheyenne
9.	11	Henry Liebl	2:12.43a	Shanley
10.	12	Sam Dvorak	2:16.40a	Red River
11.	11	Cole Duerr	2:16.46a	Sheyenne
12.	11	Jake Stegman	2:17.03a	West Fargo
13.	9	Owen Pfeifer	2:17.91a	Davies
14.	12	William Krump	2:17.92a	Red River
15.	10	Chase Bruce	2:18.09a	Sheyenne
16.	11	Zach Duerr	2:18.26a	Sheyenne
17.	11	Rory Senger	2:19.23a	West Fargo
18.	11	Zander Senger	2:21.73a	West Fargo
19.	9	Zevon Sappington	2:22.14a	Horace
20.	10	Jayden Holmes	2:23.36a	West Fargo
21.	12	Nate Cochran	2:24.03a	Grand Forks Central
22.	10	Kyler Eichmann	2:24.29a	Davies
23.	10	David Pochmara	2:24.83a	Fargo North
24.	11	Frank Gwion	2:25.29a	Fargo South
25.	11	Jack Berry	2:26.55a	Grand Forks Central
26.	12	Kyan Sell	2:28.23a	Davies
27.	8	Isaac Kraft	2:28.27a	Devils Lake
9.	12	Sophia Pfeifer	1:06.43a	Davies
10.	12	Mariah Burian	1:07.08a	Davies
11.	11	Chesney Thomsen	1:07.16a	Valley City
12.	12	Grace Thiel	1:08.27a SR	Fargo North
13.	9	Preciously Jeptum	1:08.28a	Red River
14.	12	Grayce Anderson	1:08.35a	Fargo North
15.	9	Brynn Lueck	1:09.02a	Valley City
16.	11	Elizabeth Voss	1:09.25a	Shanley
17.	11	Dayanna Blanchard	1:09.73a	Sheyenne
18.	9	Peyton Bertelsen	1:10.13a	Wahpeton
19.	9	Ella Hustad	1:10.24a	Sheyenne
20.	9	Jordin Frank	1:10.89a	Fargo South
21.	11	Webeline Naklen	1:10.92a	Fargo South
22.	10	Thalia Boucher	1:11.71a	Sheyenne
23.	9	Josephine Karch	1:12.04a	Sheyenne
24.	11	Mia Walters	1:12.56a	Horace
25.	11	Madeline Look	1:12.64a	Red River
26.	9	Jenny Adams	1:13.03a	Fargo South
27.	9	Natalie Duong	1:13.61a	Red River
28.	10	Rachel Vaagen	1:16.89a	Devils Lake
29.	10	Emma Brown	1:17.24a	Grand Forks Central
30.	10	Makenna Oye	1:18.61a	Fargo North
31.	10	Stacy Martinez	1:18.69a	Wahpeton
32.	12	Olivia Knudsen	1:21.76a	Red River
	9	Apiny Akuey	DNS	West Fargo

800 Meters Varsity - Finals

Splits

1.	11	Davin Nesius	2:23.25a	Davies
2.	10	Brynn Braaflat	2:27.48a	Davies
3.	12	Halle Stephens	2:28.03a	Davies
4.	10	Jocelynne Hoefs	2:29.75a	Red River
5.	12	Greta Goven	2:30.78a	Valley City
6.	11	Lucy Grothmann	2:31.08a	Shanley
7.	10	Jocelyn Wettlaufer	2:37.78a	Horace
8.	10	Elle Bernhardt	2:38.30a	Shanley
9.	10	Cadence Fetsch	2:39.81a	Valley City
10.	9	Mia Graham	2:40.53a	Shanley
11.	9	Dottie Goss	2:41.59a	Devils Lake
12.	9	Brynn Lueck	2:41.63a	Valley City
13.	11	Brooklyn Herrick	2:42.15a SR	Horace
14.	10	Elizabeth Williamson	2:45.26a	Horace
15.	11	Kiaya Hagen	2:46.35a	West Fargo
16.	12	Olivia Hansen	2:48.00a	Wahpeton
17.	12	Tricia Pfennig	2:49.24a	Valley City
18.	9	Emma Howard	2:49.43a	Red River
19.	11	Makenna Dilly	2:49.64a	West Fargo
20.	9	Aubrey Schroeder	2:49.66a	Sheyenne
21.	9	Laney Thomson	2:51.47a	Davies
22.	11	Avery Thomas	2:51.77a	Horace
23.	11	Gaby Machayya	2:53.32a	Sheyenne
24.	9	Izabel Baku-Elder	2:53.63a PR	West Fargo
25.	9	Claire Bakke	2:53.71a	Shanley
26.	11	Lucy Schaffer	2:55.09a	Davies
27.	10	Elicia Nelson	2:56.25a	Devils Lake
28.	9	Kaia Lam	2:57.90a	Red River
29.	9	Grace Benton	2:58.22a	Red River
30.	11	Livia Nelson	2:58.38a	Devils Lake
31.	9	Raya Rothenbacher	2:59.33a	Red River

28.	10	David Robinson	2:30.25a	Fargo South
29.	9	Aiden Och	2:31.08a	Shanley
30.	11	Lincoln Haugen	2:33.21a	Horace
31.	9	Stuart Deutsch	2:34.23a	Davies
32.	10	Elijah Drummond	2:34.60a PR	Valley City
33.	12	Noah Azure	2:36.82a	Devils Lake
34.	10	Liam Millington	2:37.04a	Fargo South
35.	8	Rylan Bennett	2:40.84a	Devils Lake
36.	10	Adrian Rivera	2:42.42a	Valley City

1600 Meters Varsity - Finals

Splits

1.	12	Elijah Dafoe	4:34.40a	Red River
2.	9	Luka Rout	4:35.33a	Davies
3.	12	Isaac Amundson	4:39.20a	West Fargo
4.	12	Stetson Gisselbeck	4:42.05a	Sheyenne
5.	10	Ethan Erickson	4:42.71a	Shanley
6.	11	Alexander Kain	4:44.10a	Fargo South
7.	11	Isaac Cerney	4:47.15a	Fargo North
8.	10	Cohen Dunnigan	4:48.11a	Red River
9.	9	Keagan Thomson	4:51.13a	Davies
10.	9	Chance Stevens	4:56.52a	West Fargo
11.	10	Cameron Sprout	4:59.85a	Sheyenne
12.	10	Scott Johnson	4:59.92a	Red River
13.	9	Lucas Weber	5:04.30a	Grand Forks Central
14.	11	Ethan Rudolph	5:04.44a	West Fargo
15.	10	Kaj Naujokas	5:04.71a	Davies
16.	12	Parker Thoreson	5:07.24a	West Fargo
17.	11	Caden Peterson	5:07.36a	Sheyenne
18.	9	Zevon Sappington	5:08.10a	Horace
19.	10	Lincoln Steele	5:09.64a	Grand Forks Central
20.	12	Karson Phillips	5:11.75a	Davies
21.	10	Tanner Erdmann	5:12.74a	West Fargo
22.	10	David Pochmara	5:15.50a	Fargo North
23.	8	Isaac Kraft	5:15.82a	Devils Lake
24.	10	Joshua Suelzle	5:15.86a	Sheyenne
25.	8	Espenn Johnson	5:17.24a	Red River
26.	10	Josiah Schoepp	5:18.54a	Fargo North
27.	9	Aiden Och	5:20.63a	Shanley
28.	10	Kaden Sailer	5:22.03a	Grand Forks Central
29.	12	Noah Azure	5:25.02a	Devils Lake
30.	10	Ty Uhlir	5:26.90a	Grand Forks Central
31.	10	Nick Staveteig	5:28.72a	Red River
32.	10	Carson Huseby	5:29.96a	Davies
33.	8	Jack Smith	5:30.29a PR	Fargo South
34.	10	Liam Millington	5:30.86a	Fargo South
35.	11	Nathan Cook	5:35.02a	Horace
36.	10	Elijah Drummond	5:37.79a PR	Valley City
37.	10	Adrian Rivera	5:38.86a	Valley City
38.	8	Rylan Bennett	5:42.27a	Devils Lake
39.	10	Braden Gemar	5:42.42a PR	Horace
40.	8	Carter Teunissen	5:46.37a SR	Fargo South
41.	9	Benson Delahoyde	5:57.47a	Horace

3200 Meters Varsity - Finals

Splits

1.	12	Elijah Dafoe	10:19.71a	Red River
2.	11	Quinn Carroll	10:20.93a	Shanley
3.	10	Cohen Dunnigan	10:29.34a	Red River
4.	10	Scott Johnson	10:29.61a	Red River
32.	10	Maria Gates	3:02.64a	Fargo North
33.	9	Alana Snow	3:02.65a	Horace
34.	9	Isla Melby	3:03.30a	Fargo North
35.	7	Hannah Liebl	3:03.52a	Shanley
36.	9	Linnea Burgr	3:04.48a	Wahpeton
37.	12	Claire Bartell	3:05.25a	Fargo North
38.	9	Samantha Lindgren	3:07.17a	West Fargo
39.	12	Olivia Klaman	3:08.51a	West Fargo
40.	11	Victoria Mocigemba	3:09.97a	Valley City
41.	9	Meredith Duperrier	3:10.43a	Fargo South
42.	10	Courtney Matcha	3:10.67a	Valley City
43.	12	Alora Eback	3:19.62a	Fargo South
44.	11	Lengueth Babingui M...	3:26.14a	Fargo South

1600 Meters Varsity - Finals

Splits

1.	8	Emmie Fellows	5:30.18a	Sheyenne
2.	10	Mattea Green	5:31.63a	Red River
3.	10	Mykenna Johnson	5:32.54a	Shanley
4.	8	Brielle Stevens	5:33.05a	Davies
5.	11	Ava Parks	5:37.19a	Red River
6.	10	Kathryn Madrigga	5:42.99a	Sheyenne
7.	7	Violet Childress	5:44.34a	Shanley
8.	11	Brooklyn Herrick	5:44.45a	Horace
9.	11	Addison Bock	5:45.43a	Davies
10.	8	Elizabeth Herrick	5:46.50a	Horace
11.	8	Maggie Jacobson	5:50.69a	West Fargo
12.	9	Dottie Goss	5:50.70a	Devils Lake
13.	8	Riley Schmiess	5:54.19a	Devils Lake
14.	11	Noof Ali	5:56.20a	Davies
15.	9	Ellie Lies	5:59.01a	Davies
16.	10	Elizabeth Williamson	5:59.96a	Horace
17.	8	Sophia Deutsch	6:01.08a	Davies
18.	9	Lucie Comstock	6:02.24a	Wahpeton
19.	10	Sylvia Bochenski	6:12.15a	Red River
20.	9	Emma Howard	6:13.17a	Red River
21.	10	Tanna Swenson	6:17.82a	Sheyenne
22.	11	Livia Nelson	6:18.43a	Devils Lake
23.	12	Claire Bartell	6:22.41a	Fargo North
24.	10	Claire Fiala	6:24.97a SR	Grand Forks Central
25.	9	Linnea Burgr	6:27.61a	Wahpeton
26.	10	Maria Gates	6:28.63a	Fargo North
27.	12	Tricia Pfennig	6:29.63a	Valley City
28.	12	Olivia Klaman	6:30.17a	West Fargo
29.	7	Hannah Liebl	6:31.37a	Shanley
30.	9	Isla Melby	6:32.17a	Fargo North
31.	9	Elsa Parrill	6:35.07a	Red River
32.	12	Miranda Retzlaff	6:42.57a SR	West Fargo
33.	8	Paige Fiala	6:43.09a	Grand Forks Central
34.	12	Taylor Christians	6:43.10a	West Fargo
35.	11	Lengueth Babingui M...	6:52.57a PR	Fargo South
36.	12	Alora Eback	6:53.38a	Fargo South
37.	11	Brenna Storly	7:00.40a	Valley City
38.	11	Autumn Anderson	7:08.43a	Valley City
39.	9	Claire Hass	7:28.70a	Valley City
40.	9	Rebecca Mann	7:54.08a	Fargo North

3200 Meters Varsity - Finals

Splits

1.	8	Emmie Fellows	11:59.08a	Sheyenne

5.	11	Kasen Currence	10:32.09a	Davies
6.	9	Keagan Thomson	10:34.58a	Davies
7.	12	Asa Berberich	10:37.02a	Red River
8.	10	Matthew Robinson	10:38.26a	Horace
9.	11	Alexander Kain	10:45.28a	Fargo South
10.	12	Owen Rohr	10:54.74a	Horace
11.	10	Devin L' Heureux	10:57.70a	Sheyenne
12.	9	Peter Shorma	10:58.35a	Shanley
13.	12	Christian Pochmara	11:01.26a	Fargo North
14.	11	Caden Peterson	11:07.72a	Sheyenne
15.	12	Aidan Fiala	11:11.15a	Grand Forks Central
16.	11	Ethan Rudolph	11:11.88a	West Fargo
17.	9	Kadyn Balkowitsch	11:35.63a	Red River
18.	10	Cameron Sprout	11:43.72a	Sheyenne
19.	12	Kyren Brahos	11:45.08a	Davies
20.	10	Toby Henry	11:45.60a	Davies
21.	11	Karter Pfau	12:00.41a	Fargo North
22.	9	Cole Foerster	12:01.08a	Shanley
23.	10	Kaden Sailer	12:21.45a	Grand Forks Central
24.	11	Steven Salberg	12:33.81a	Grand Forks Central
25.	10	Jaded Halvorson	12:48.80a	Grand Forks Central
	12	Parker Thoreson	DNS	West Fargo
	10	Oliver Tackling	DNS	Fargo North
	10	Joshua Suelzle	DNS	Sheyenne
	11	Isaac Cerney	DNS	Fargo North
	10	Brennen Krenz	DNS	West Fargo

110m Hurdles - 39" Varsity - Finals

1.	10	Joaquin Valdez	14.98a		West Fargo
2.	11	Elijah Morris	15.29a		West Fargo
3.	12	Treyton Mauch	15.66a		Wahpeton
4.	11	Collin Williams	15.81a	PR	Davies
5.	11	Jayvon Anderson	15.91a		Fargo South
6.	9	Chris Gbeadeh	16.26a		Fargo South
7.	12	Andrew Rexin	16.30a		Horace
8.	10	Carter Shambaugh	16.36a		Fargo South
9.	10	Eben Breker	16.66a		Sheyenne
10.	10	Kym Hunder	17.03a		Sheyenne
11.	10	Michael Hollcraft	17.41a		Shanley
12.	10	Drew Kessel	17.45a		Fargo South
13.	11	Jacob Birnbaum	17.45a		Horace
14.	12	Steven Lozano Rivera	17.53a		Davies
15.	10	Mark Wanner	18.00a		Shanley
16.	9	Jackson Haman	18.37a		Sheyenne
17.	11	Caleb Carlsen	18.87a		Grand Forks Central
18.	9	Chandler Krull-Rick...	19.36a	PR	Wahpeton
19.	9	Parker Loe	19.45a		Red River
20.	9	Sloane Nelson	21.11a	PR	Fargo North
21.	9	Braylon Anderson	21.32a		Fargo North
22.	10	Nolan Snyder	21.73a		Shanley
	10	Aaden Stanton Ring	DNS		Valley City
	11	Brody Muchow	FS		Davies

300m Hurdles - 36" Varsity - Finals

1.	12	Joshua Beil	40.46a	Davies
2.	12	Aden Nojang	41.88a	Fargo North
3.	12	Treyton Mauch	42.18a	Wahpeton
4.	10	Joaquin Valdez	42.33a	West Fargo

2.	10	Mykenna Johnson	12:03.89a	Shanley
3.	7	Kaitlyn Ballinger	12:20.18a	Davies
4.	11	Ava Parks	12:22.73a	Red River
5.	10	Mattea Green	12:22.88a	Red River
6.	8	Cambelle Novak	12:23.74a	Horace
7.	12	Alexis Lindgren	12:30.93a	West Fargo
8.	12	Averi Johnson	12:31.63a	West Fargo
9.	8	Brielle Stevens	12:40.27a	Davies
10.	10	Kathryn Madrigga	12:41.41a	Sheyenne
11.	12	Jaylee Bornemann	12:42.29a	Davies
12.	11	Addison Bock	12:50.71a	Davies
13.	8	Kiley L'Heureux	12:54.87a	Sheyenne
14.	7	Brooklyn Johnson	12:58.16a	Devils Lake
15.	11	Kinley Steckler	13:05.00a	Davies
16.	9	Angelina Olivieri	13:28.81a	Shanley
17.	7	Julie Johnson	13:42.34a	Red River
	10	Cadence Fetsch	DNS	Valley City
	9	Sara Larson	DNS	Sheyenne

100m Hurdles - 33" Varsity - Finals

1.	12	Kate Laqua	15.30a		Davies
2.	12	Sophie Brakke	15.69a		Red River
3.	12	Alexandra Roberts	16.22a		Davies
4.	12	Kaylee Narmah	16.31a		Davies
5.	12	Madison Wendel	16.97a	PR	Valley City
6.	9	Lucia Riedinger	17.58a		Fargo North
7.	11	Brooke Finn	17.71a		West Fargo
8.	11	Sanie Gayflor	18.04a		Fargo South
9.	11	Piper Newell	18.08a		Sheyenne
10.	11	Mylee Bruce	18.18a		Sheyenne
11.	12	Jaisa Lassiter	18.41a		Valley City
12.	11	Mallie McCloud	18.44a		Devils Lake
13.	9	Norah Hardy	18.51a		Davies
14.	12	Odura Isaac	18.86a		Shanley
15.	11	Keira Botnen	18.99a		Red River
16.	12	Alayna Kloeckner	19.00a		Fargo South
17.	11	Elizabeth Orness	19.08a		Devils Lake
18.	12	Alice Zulu	19.11a		Sheyenne
19.	10	Delaney Dosmann	19.99a		Sheyenne
20.	9	Ellie Greenberg	20.04a	PR	Red River
21.	10	Madeline McCarthy	20.19a	PR	Devils Lake
22.	9	Macie Riedy	20.28a		Red River
23.	11	Abby Hilliard	20.60a		Davies
24.	12	Kendra Haag	21.06a		Grand Forks Central
25.	9	Gabby Wadeson	21.44a		Valley City
26.	9	Kinley Maszk	21.59a		Red River
27.	9	Molly Benoit	23.43a		Grand Forks Central
	12	Emily Simek	DNS		West Fargo

300m Hurdles - 30" Varsity - Finals

1.	12	Kate Laqua	45.48a		Davies
2.	12	Sophie Brakke	47.18a		Red River
3.	12	Alexandra Roberts	47.61a		Davies
4.	8	Sawyer Kosidowski	47.64a		Davies
5.	10	Jocelynne Hoefs	48.49a		Red River
6.	12	Axumite Wren James	49.09a		Fargo South
7.	9	Ella Wass	49.33a		Devils Lake
8.	10	Anna Strand	49.84a	SR	Shanley

5.	12	Jackson DeVries	42.79a	Wahpeton
6.	12	Danny Suedel	43.00a	Grand Forks Central
7.	11	Kolten Tesch	43.05a	Davies
8.	11	Will Morris	43.53a	Sheyenne
9.	11	Jayvon Anderson	43.66a	Fargo South
10.	12	Jack Guscette	43.68a	West Fargo
11.	11	Collin Williams	44.07a	Davies
12.	10	Kym Hunder	44.24a	Sheyenne
13.	9	Camrin Cook	44.34a	Red River
14.	11	Elijah Morris	44.48a	West Fargo
15.	10	Eben Breker	44.49a	Sheyenne
16.	11	Frank Gwion	45.61a	Fargo South
17.	10	Drew Kessel	45.75a	Fargo South
18.	9	Jackson Haman	46.55a	Sheyenne
19.	12	Steven Lozano Rivera	47.30a	Davies
20.	12	Andrew Rexin	47.80a	Horace
21.	11	Jacob Birnbaum	47.87a	Horace
22.	11	Caleb Carlsen	48.85a	Grand Forks Central
23.	10	Donovan Dahlseng	49.07a	Fargo North
24.	10	Brody Schneider	49.94a	Grand Forks Central
25.	10	Aaden Stanton Ring	50.23a	Valley City
26.	9	Caden Kim	50.25a PR	Grand Forks Central
27.	9	Joe Motherwell	51.00a	Red River
28.	11	Abraham Nombre	51.73a	Grand Forks Central
29.	10	Nolan Snyder	51.87a	Shanley
30.	9	Braylon Anderson	53.55a	Fargo North
31.	10	Colten Kaldor	54.39a	Fargo North
32.	9	Parker Loe	55.11a	Red River
	9	Kameron Kraft	DNS	Devils Lake
	10	Mark Wanner	DNS	Shanley

4x100 Relay Varsity - Finals

1.	12	Isaiah Lincoln	44.21a	Sheyenne - A
	10	Thomas Mendee		
	10	Ryker Birnbaum		
	11	Kye Schlichting		
2.	11	Mikel Lockwood	44.47a	Fargo North - A
	12	Clay Koenig		
	10	Joseph Enno		
	12	Aden Nojang		
3.	12	Kalec Sands	45.33a	Davies - A
	12	Chasen Sands		
	12	Chris Verdier		
	12	Titus Dolo		
4.	12	Lance Williams	45.46a	West Fargo - A
	11	Isaac Blotsky		
	9	Cruz Mahar		
	10	Ben Orvik		
5.	9	Isaac Hass	45.75a	Shanley - A
	11	Landon Mitchell		
	12	David Hollcraft		
	10	Noah Johnson		
6.	12	Isaiah Gaye	46.86a	Red River - A
	11	Noah Iverson		
	12	Aidyn Wadlow		
	11	Jack Matson		
7.	11	Israel Bauer	46.89a	Horace - A
	9	George Salia		
	11	Anthony Wojcik		

9.	12	Odura Isaac	51.82a	Shanley
10.	12	Jaisa Lassiter	53.40a	Valley City
11.	10	Akur Duot	53.80a	Horace
12.	8	Tenley Triepke	53.82a	Devils Lake
13.	11	Mylee Bruce	54.11a	Sheyenne
14.	11	Piper Newell	55.08a	Sheyenne
15.	8	Ealynn Yoder	56.10a	Devils Lake
16.	10	Uria Gabel	56.74a	Valley City
17.	9	Norah Hardy	57.46a	Davies
18.	11	Jazlyn Heilman	57.54a	Sheyenne
19.	12	Emily Simek	57.87a	West Fargo
20.	9	Jordin Frank	58.25a	Fargo South
21.	11	Keira Botnen	58.69a	Red River
22.	12	Alayna Kloeckner	59.53a	Fargo South
23.	9	Kinley Maszk	59.65a	Red River
24.	9	Macie Riedy	1:00.21a	Red River
25.	10	Madeline McCarthy	1:02.10a	Devils Lake
26.	12	Kendra Haag	1:09.67a	Grand Forks Central
27.	9	Molly Benoit	1:12.47a	Grand Forks Central

4x100 Relay Varsity - Finals

1.	12	Zevina Scarbrough	51.56a	West Fargo - A
	11	Michelle Gee		
	8	Averie Skari		
	12	Ella Heilman		
2.	9	Olivia Bratton	53.21a	Sheyenne - A
	8	Christiana Sampson		
	11	Otelia Morris		
	11	Kia Ray		
3.	10	Ainsley Dietrich	53.38a	Davies - A
	10	Blessing Sheriff		
	8	Ahlera Dietrich		
	12	Kaylee Narmah		
4.	11	Sanie Gayflor	53.56a	Fargo South - A
	11	Isabelle Naklen		
	10	Summer Barbot		
	12	Nishi Yvette		
5.	9	Hayden Matejcek	54.76a	Wahpeton - A
	9	Taylor Mauch		
	12	Halle Miller		
	-	Addie Parker		
6.	9	Daniella Buroko	56.44a	Red River - A
	10	Avi Johnson		
	12	Bryn Larson		
	10	Enia Rogers		
7.	10	Sharlotte Koch	56.65a	Shanley - A
	10	Julia Madson		
	10	Izzy Tillisch		
	12	Odura Isaac		
8.	8	Siri BryceVolk	56.76a	Devils Lake - A
	8	Raeleigh Myklebust		
	8	Ealynn Yoder		
	11	Mallie McCloud		
9.	10	Ella Franklin	57.57a	Fargo North - A
	9	Angela Artey		
	9	Nyjah Owens-Lee		
	11	Elsa Ruth Pryor		
10.	11	Olivia Schock	59.10a	Horace - A
	9	Leighton Stafslien		

	11	Markus Podliska		
8.	9	Chris Gbeadeh	47.14a	Fargo South - A
	11	Kobe Siemers		
	9	Jaxon Lewis		
	9	Success Torow		
9.	11	Zade Martin	47.28a	Grand Forks Central - A
	12	Talan Lunski		
	9	Gabe Flores		
	11	Naz Fisher		
10.	10	Hunter Undem	48.28a	Valley City - A
	10	Zachary Giesler		
	12	Jake Anderson		
	11	Derek Shape		
11.	9	Karter Oswalt	51.56a	Wahpeton - A
	10	Braxton Mikkelson		
	10	Levi Flieth		
	10	Cayden Barth		

4x200 Relay Varsity - Finals

1.	12	Clay Koenig	1:33.78a	Fargo North - A
	10	Joseph Enno		
	12	Europe Campbell		
	12	Aden Nojang		
2.	12	Brody Andrade	1:35.76a	Red River - A
	11	Noah Iverson		
	11	Owen Martin		
	11	Jack Matson		
3.	12	Edward Orukotan	1:36.38a	Sheyenne - A
	10	Thomas Mendee		
	10	Ryker Birnbaum		
	12	Stephen Nweemuu		
4.	11	Cedric Patterson	1:37.00a	West Fargo - A
	11	Isaac Blotsky		
	9	Cruz Mahar		
	10	Ben Orvik		
5.	10	Cayden Barth	1:37.46a	Wahpeton - A
	10	Aiden Bontjes		
	12	Jackson DeVries		
	12	Treyton Mauch		
6.	9	Isaac Hass	1:38.02a	Shanley - A
	10	Noah Johnson		
	11	Landon Mitchell		
	12	David Hollcraft		
7.	12	Titus Dolo	1:38.46a	Davies - A
	12	Kalec Sands		
	12	Chasen Sands		
	12	Golden Deebom		
8.	9	Chris Gbeadeh	1:38.82a	Fargo South - A
	10	Carter Shambaugh		
	11	Kobe Siemers		
	11	Jasher Hidalgo Figueroa		
9.	11	Israel Bauer	1:39.45a	Horace - A
	9	George Salia		
	11	Anthony Wojcik		
	11	Markus Podliska		
10.	12	Talan Lunski	1:42.43a	Grand Forks Central - A
	11	Reginald Lassiter		
	11	Zade Martin		
	11	Naz Fisher		
	12	Sydney Bailey		
	10	Akur Duot		

4x200 Relay Varsity - Finals

1.	12	Ella Heilman	1:53.11a	West Fargo - A
	12	Zevina Scarbrough		
	9	Sophia Hartje		
	8	Averie Skari		
2.	9	Olivia Bratton	1:53.19a	Sheyenne - A
	8	Christiana Sampson		
	11	Otelia Morris		
	12	Jersey Lang		
3.	12	Alexis Lovehaug	1:54.26a	Davies - A
	10	Ainsley Dietrich		
	10	Blessing Sheriff		
	12	Kaylee Narmah		
4.	11	Sanie Gayflor	1:54.75a	Fargo South - A
	10	Summer Barbot		
	10	Ashlyn Hins		
	12	Nishi Yvette		
5.	9	Hayden Matejcek	1:54.87a	Wahpeton - A
	9	Taylor Mauch		
	12	Halle Miller		
	-	Addie Parker		
6.	8	Siri BryceVolk	1:55.71a	Devils Lake - A
	8	Raeleigh Myklebust		
	9	Ella Wass		
	10	Sara Kraft		
7.	9	Preciously Jeptum	1:56.82a	Red River - A
	10	Avi Johnson		
	12	Bryn Larson		
	9	Daniella Buroko		
8.	10	Anna Strand	1:59.45a	Shanley - A
	10	Sharlotte Koch		
	12	Odura Isaac		
	10	Izzy Tillisch		
9.	11	Olivia Schock	2:00.63a	Horace - A
	10	Akur Duot		
	12	Sydney Bailey		
	9	Leighton Stafslien		
10.	10	Ella Franklin	2:02.20a	Fargo North - A
	9	Adley Matter		
	9	Angela Artey		
	9	Nyjah Owens-Lee		

4x400 Relay Varsity - Finals

Splits

1.	8	Sawyer Kosidowski	4:15.48a	Davies - A
	12	Halle Stephens		
	11	Davin Nesius		
	10	Brynn Braaflat		
2.	-	Addie Parker	4:26.54a	Wahpeton - A
	12	Halle Miller		
	9	Peyton Bertelsen		
	9	Gracie Falck		
3.	7	Violet Childress	4:33.70a	Shanley - A
	10	Anna Strand		
	10	Izzy Tillisch		
	11	Lucy Grothmann		

4x400 Relay Varsity - Finals

Splits

1.	12	Golden Deebom	3:37.29a	Davies - A
	11	Hunter Swanson		
	9	Luka Rout		
	11	Kolten Tesch		
2.	12	Emmanuel Dukuly	3:38.63a	Sheyenne - A
	12	Ian Iverson		
	12	Isaiah Lincoln		
	11	Evan Tiongson		
3.	12	Sam Baah	3:38.69a	Red River - A
	12	Elijah Dafoe		
	12	Brody Andrade		
	11	Owen Martin		
4.	10	Noah Johnson	3:48.96a	Shanley - A
	12	David Hollcraft		
	10	Ethan Erickson		
	9	Isaac Hass		
5.	10	Zane Bennett	3:49.43a	Devils Lake - A
	12	Adam Sobolik		
	11	Caber Bryce Volk		
	12	Joel Nelson		
6.	11	Reginald Lassiter	3:57.28a	Grand Forks Central - A
	9	Gabe Flores		
	9	Marcos Midgarden		
	12	Danny Suedel		
7.	11	Haakon Seymour	3:57.42a	West Fargo - A
	10	Tanner Erdmann		
	10	Keagan Brown		
	10	Desire Chalumba		
8.	10	Levi Flieth	4:15.03a	Wahpeton - A
	9	Karter Oswalt		
	9	Jaxon Richards		
	10	Cayden Barth		
9.	10	Aaron Randall	4:18.05a	Horace - A
	10	Elijah Pollert		
	11	Brady Bauer		
	11	Anthony Wojcik		

4x800 Relay Varsity - Finals

Splits

1.	10	Tanner Erdmann	8:32.03a	West Fargo - A
	9	Chance Stevens		
	11	Haakon Seymour		
	12	Isaac Amundson		
2.	12	Adam Sobolik	8:38.52a	Devils Lake - A
	10	Zane Bennett		
	12	Joel Nelson		
	12	Noah Azure		
3.	10	Chase Bruce	8:40.05a	Sheyenne - A
	11	Zaine Breidenbach		
	11	Zach Duerr		
	12	Emmanuel Dukuly		
4.	12	Alex Prichard	8:41.33a	Red River - A
	12	William Krump		
	12	Sam Dvorak		
	12	Sam Baah		
5.	9	Owen Pfeifer	8:47.97a	Davies - A
	11	Kasen Currence		
	10	Carson Huseby		
6.	11	Madeline Look	4:41.64a	Red River - A
	9	Natalie Duong		
	9	Alia Johnson		
	9	Emma Howard		
5.	10	Ashlyn Hins	4:42.77a	Fargo South - A
	10	Signe Steier		
	9	Abigail Porter		
	10	Summer Barbot		
6.	12	Sadie Wavrin	4:44.78a	West Fargo - A
	9	Sophia Hartje		
	9	Apiny Akuey		
	11	Kiaya Hagen		
7.	11	Olivia Schock	5:09.04a	Horace - A
	12	Sydney Bailey		
	11	Mia Walters		
	10	Liana Williamson		

4x800 Relay Varsity - Finals

Splits

1.	11	Noof Ali	10:11.46a	Davies - A
	12	Jaylee Bornemann		
	10	Brynn Braaflat		
	11	Davin Nesius		
2.	8	Maggie Jacobson	10:23.37a	West Fargo - A
	11	Kiaya Hagen		
	11	Makenna Dilly		
	12	Alexis Lindgren		
3.	9	Mia Graham	10:24.48a	Shanley - A
	7	Violet Childress		
	10	Elle Bernhardt		
	9	Angelina Olivieri		
4.	9	Lucie Comstock	10:38.41a	Wahpeton - A
	12	Olivia Hansen		
	-	Addie Parker		
	9	Gracie Falck		
5.	8	Cambelle Novak	11:04.10a	Horace - A
	9	Alana Snow		
	11	Avery Thomas		
	10	Jocelyn Wettlaufer		
6.	9	Aubrey Schroeder	11:09.15a	Sheyenne - A
	11	Addie Saville		
	9	Josephine Karch		
	11	Gaby Machayya		
7.	9	Alia Johnson	11:21.33a	Red River - A
	9	Kaia Lam		
	12	Olivia Knudsen		
	9	Kendal Johnson		

Shot Put - 4kg Varsity - Finals

Field Series

1.	11	Jacie Reardon	38' 7.5"	Grand Forks Central
2.	9	Claire Woods	38' 3"	Wahpeton
3.	10	Lily Wavrin	34' 11.25"	West Fargo
4.	11	Kylee Sivers	34' 10"	Fargo South
5.	12	Koiline Govergo	33' 5.5"	Davies
6.	11	Shya Stockmoe	33' 3.25"	Shanley
7.	9	Addison Larson	33' 1.5"	Shanley
8.	12	Marthalyne Wornor	33' 0.5"	Davies
9.	10	Kenzie Wuo	32' 11.25"	Sheyenne
10.	12	Abby Baker	31' 11.75"	Red River

	10	Kaj Naujokas		
6.	12	Ian Rasmussen	8:49.15a	Fargo North - A
	10	Lucca Meyer		
	12	Christian Pochmara		
	11	Isaac Cerney		
7.	10	Lincoln Steele	9:01.31a	Grand Forks Central - A
	12	Nate Cochran		
	9	Lucas Weber		
	12	Theo Sum		
8.	11	Henry Liebl	9:11.78a	Shanley - A
	9	Peter Shorma		
	10	Michael Hollcraft		
	8	William Sandy		
9.	10	David Robinson	10:07.43a	Fargo South - A
	8	Carter Teunissen		
	7	Asher Wiste		
	8	Jack Smith		

Shot Put - 12lb Varsity - Finals

Field Series

1.	12	Tyler Thoreson	54' 9.75"	Red River
2.	12	Sajen Nyoak	51' 6"	Sheyenne
3.	12	Braxton Rance	49' 6.75"	Devils Lake
4.	10	Eli Fischer	47' 6.5"	Grand Forks Central
5.	11	Alexander Meece	47' 3.25"	Davies
6.	12	Xander Mowery	46' 11" PR	Sheyenne
7.	11	Adam Bamba	45' 9.25"	Horace
8.	12	JB Walters	44' 3.5"	Red River
9.	11	Eli Thompson	43' 11.25" PR	Grand Forks Central
10.	11	Mamadi Dore	43' 1.25"	Sheyenne
11.	9	Owen Hunt	42' 9.75"	Valley City
12.	12	Michael Nwaigwe	42' 7.5"	Sheyenne
13.	11	Henry Agray	42' 6.25"	Fargo South
14.	11	Blake McCarthy	42' 6.25"	Davies
15.	11	Lucas Fischer	42' 4.25"	Grand Forks Central
16.	12	Brayden Goulet	41' 2.5"	Red River
17.	11	Dayshun Taylor	41' 1.5"	Fargo North
18.	12	Jack Miller	40' 7"	Fargo North
19.	12	Oliver Wirth	40' 6.25" PR	Devils Lake
20.	12	Treye Steckler	40' 3.25"	Davies
21.	11	Luke Anderson	40' 1.25"	Wahpeton
22.	12	Aiden Kisser	39' 9.75"	Davies
23.	12	Holden Deutsch	39' 5.5"	Shanley
24.	11	Shawn Kotrba	39' 2"	Shanley
25.	10	Kullen Cooper	39' 1.25"	Fargo South
26.	9	David Andrews	39' 0.5"	Shanley
27.	10	Gabe Sanchez	39' 0.5"	Fargo South
28.	12	Evan Thomas	38' 11.25"	Fargo South
29.	10	Brock Carlquist	38' 11"	Shanley
30.	10	Nicholas Osorno	38' 10.5"	Fargo North
31.	10	Landon McFarland	38' 9"	Sheyenne
32.	12	Carter Parsons	38' 8"	West Fargo
33.	11	Nolan Marshall	38' 6.75"	Grand Forks Central
34.	12	Scot Rohde	38' 6.75"	Valley City
35.	12	Jacob Foss	37' 2.75"	Red River
36.	9	Wyatt Knudsen	37' 1.25"	West Fargo
37.	11	Gavin Stone	37' 0.25"	Horace
38.	10	Noah Sanger	36' 10.25"	West Fargo
39.	11	Grayson Asleson	35' 3.5"	Devils Lake
11.	11	Peace Hakim	31' 11.25"	Shanley
12.	8	Jocelyn Laqua	31' 8.75"	Davies
13.	11	Rachel Laqua	31' 4.75"	Davies
14.	9	Piper Jensen	31' 4.5"	Fargo North
15.	12	Erika Wanner	31' 4"	Shanley
16.	11	Josie VanSickle	31' 3.75"	Red River
17.	12	Elsa Axtman	31' 3.25"	Davies
18.	10	Brianna Bigirimana	30' 0.25"	Sheyenne
19.	11	Lyla Stegman	29' 11.5"	West Fargo
20.	8	Peyton Bossert	29' 8.25"	Grand Forks Central
21.	12	Carrie Osier	29' 7.5"	Fargo North
22.	12	Sadie Wavrin	28' 10.75"	West Fargo
23.	11	Ambrea Meyer	28' 6.25"	Grand Forks Central
24.	10	Nora Hale	28' 3.25"	Grand Forks Central
25.	10	Emma Steinbrink	28' 0.5"	Sheyenne
26.	10	Olantha Mycke	27' 10.75"	Sheyenne
27.	12	Gretta Gebhard	27' 7.5"	Grand Forks Central
28.	10	Helena Stanton	24' 11.75"	West Fargo
29.	10	Alexis Sonnenberg	24' 8.5"	Red River
30.	9	Samantha Sivers	24' 6.5"	Fargo South
31.	9	Lauren Pegors	24' 2.75"	Shanley
32.	12	Chloe Currier	23' 7.75"	Fargo South
33.	11	Charlotte Davis	23' 3.25"	Fargo North
34.	9	Halle Robinson	22' 11.5"	Red River
35.	9	Jaeleigh Strouse	22' 10.25"	Fargo South
36.	9	Estelle Arndt	22' 9"	Fargo North
37.	9	Ella Clooten	20' 1"	Devils Lake
38.	10	Tessa Anderson	19' 10.25"	Valley City
39.	10	Rebekah Norby	19' 5"	Valley City
40.	11	Alyssa Wilmes	19' 4.5"	Valley City
41.	11	Andie Stewart	19' 3.5"	West Fargo
	12	Amelia Lovejoy	DNS	Horace
	10	Jena Chahal	DNS	Red River
	10	Ryley Strahm	DNS	Horace
	9	Romell Tombakai	DNS	Sheyenne
	11	Kenedy Nelson	DNS	Fargo North
	12	Galyha Lopez-Lee	DNS	Wahpeton
	12	Olivia Nelson	DNS	Wahpeton
	12	Ella Graves	DNS	Wahpeton
	9	Ella Langenwalter	DNS	Wahpeton

Discus - 1kg Varsity - Finals

Field Series

1.	12	Abby Baker	130' 9" PR	Red River
2.	9	Addison Larson	121' 3"	Shanley
3.	12	Erika Wanner	109' 5" SR	Shanley
4.	11	Lyla Stegman	109' 1"	West Fargo
5.	12	Sadie Wavrin	103' 9"	West Fargo
6.	10	Emberly McInerney	97' 10"	Davies
7.	8	Jocelyn Laqua	95' 5"	Davies
8.	10	Ryley Strahm	94' 8"	Horace
9.	10	Callie Mattern	92' 7"	Davies
10.	10	Lily Wavrin	91' 7"	West Fargo
11.	11	Josie VanSickle	91' 2"	Red River
12.	10	Sabina Goddard	90' 9"	Davies
13.	11	Charlotte Davis	90' 6"	Fargo North
14.	12	Jovi Borg	89' 9"	Valley City
15.	11	Jacie Reardon	87' 3"	Grand Forks Central
16.	11	Kylee Sivers	84' 10"	Fargo South

40.	11	Jeff Sommer	35' 1"	Devils Lake
41.	9	Isaac Anderson	34' 11.5"	Wahpeton
42.	11	Ryan Ward	34' 9.25"	Red River
43.	10	Jordan Wanner	34' 2"	Fargo North
44.	9	Alijah Roberson	33' 11.75"	Wahpeton
45.	10	Parnell Preston	33' 3.25"	Fargo North
46.	12	Levi Gorden	33' 2.75"	Horace
47.	9	Cayden Bailey	33' 0.5"	Horace
48.	12	Amiri Francis	33' 0.5"	Devils Lake
49.	10	Reid Foell	32' 7.5"	Horace
50.	11	Gavin Veum	31' 10"	Shanley
51.	10	Wyatt Dockter	31' 7.75"	West Fargo
52.	10	Andon Bulow	30' 4.25"	Valley City
53.	12	Aaron Deaver	28' 3"	Valley City
	12	Lucas Grove	ND	West Fargo
	12	James Fewster	ND	Grand Forks Central
	10	Grady Ames	ND	Davies
	12	Dylan Hunt	DNS	Valley City

Discus - 1.6kg Varsity - Finals

Field Series

1.	11	Alexander Meece	165' 7"	Davies
2.	10	Parnell Preston	140' 8" PR	Fargo North
3.	10	Eli Fischer	138' 11"	Grand Forks Central
4.	12	Brayden Weninger	133' 9"	Fargo North
5.	11	Nolan Marshall	132' 3"	Grand Forks Central
6.	10	Gage Liljequist	129' 2"	Davies
7.	12	Jacob Foss	128' 8"	Red River
8.	12	Holden Deutsch	125' 4"	Shanley
9.	12	Lucas Grove	120' 6"	West Fargo
10.	12	Xander Moody	115' 5"	Fargo South
11.	11	Luke Anderson	114' 7"	Wahpeton
12.	12	JB Walters	114' 4"	Red River
13.	10	Noah Sanger	108' 5"	West Fargo
14.	12	Kaden Manske	107' 3"	Horace
15.	11	Adam Bamba	105' 9"	Horace
16.	10	Gabe Sanchez	103' 11"	Fargo South
17.	9	Jake Tufton	101' 7" PR	Shanley
18.	10	Asher Poitra	101' 2" PR	West Fargo
19.	11	Finn Kielty	100' 1"	Fargo North
20.	12	Jaylon St. Claire	99' 6" PR	Devils Lake
21.	12	Max Sornsin	97' 2"	Shanley
22.	9	Joshua Surpris	96' 11"	Fargo South
23.	12	Daniel Severud	94' 3"	Red River
24.	11	Shawn Kotrba	92' 8"	Shanley
25.	12	Treye Steckler	91' 9"	Davies
26.	9	Owen Hunt	91' 0"	Valley City
27.	11	Lucas Fischer	90' 4"	Grand Forks Central
28.	12	Evan Thomas	89' 5"	Fargo South
29.	10	Landon McFarland	87' 7"	Sheyenne
30.	11	Jonah Feigum	86' 8"	Fargo North
31.	12	Holden Witte	86' 3"	Davies
32.	12	Amiri Francis	84' 5"	Devils Lake
33.	11	Jeff Sommer	83' 9"	Devils Lake
34.	10	Tyson Vanyo	83' 5"	Grand Forks Central
35.	12	Sajen Nyoak	82' 5"	Sheyenne
36.	9	Brayden Berg	80' 5"	Devils Lake
37.	9	Wyatt Knudsen	77' 11"	West Fargo
38.	9	Cayden Bailey	76' 7"	Horace
17.	11	Piper Severson	81' 2"	Grand Forks Central
18.	12	Elsa Axtman	78' 2"	Davies
19.	9	Isabelle Tidd	76' 4"	Fargo North
20.	12	Ellery Kautzman	72' 8"	Shanley
21.	12	Gretta Gebhard	71' 2"	Grand Forks Central
22.	9	Reagan Wilson	69' 4"	West Fargo
23.	9	Jenny Miller	64' 1"	Fargo North
24.	10	Alexis Appletoft	63' 6"	Shanley
25.	10	Emma Breidenbach	63' 4"	Shanley
26.	11	Ambrea Meyer	63' 0"	Grand Forks Central
27.	9	Ella Clooten	61' 4"	Devils Lake
28.	10	Jelaine Reardon	58' 11"	Horace
29.	9	Samantha Sivers	58' 6"	Fargo South
30.	12	Chloe Currier	57' 0"	Fargo South
31.	12	Olivia Nelson	55' 9"	Wahpeton
32.	10	Kendra Kuznia	55' 1"	Grand Forks Central
33.	10	Helena Stanton	54' 3"	West Fargo
34.	10	Caitlyn Krueger	54' 0"	Red River
35.	9	Piper Jensen	52' 4"	Fargo North
36.	10	Alexis Sonnenberg	52' 2"	Red River
37.	9	Jaeleigh Strouse	50' 1"	Fargo South
38.	10	Emma Steinbrink	47' 11"	Sheyenne
39.	10	Olantha Mycke	45' 1"	Sheyenne
40.	11	Alyssa Wilmes	42' 2"	Valley City
41.	10	Tessa Anderson	42' 0"	Valley City
42.	12	Edphelia Kuyateh	41' 10"	Sheyenne
	9	Romell Tombakai	DNS	Sheyenne
	9	Claire Woods	ND	Wahpeton
	12	Amelia Lovejoy	DNS	Horace
	10	Jena Chahal	DNS	Red River
	10	Rebekah Norby	ND	Valley City
	12	Ella Graves	DNS	Wahpeton
	12	Carrie Osier	ND	Fargo North
	11	Marlee Kporlor	ND	Sheyenne
	12	Galyha Lopez-Lee	DNS	Wahpeton
	9	Ella Langenwalter	DNS	Wahpeton

Javelin - 600g Varsity - Finals

Field Series

1.	11	Lyla Stegman	108' 10"	West Fargo
2.	12	Brooke Dorsey	100' 0"	Red River
3.	12	Emerson Byron	100' 0"	Red River
4.	11	Jacie Reardon	94' 6"	Grand Forks Central
5.	9	Addison Larson	94' 5"	Shanley
6.	11	Ella Nelson	92' 4"	Red River
7.	10	Jelaine Reardon	85' 10"	Horace
8.	10	Callie Mattern	85' 0"	Davies
9.	12	Jovi Borg	82' 10"	Valley City
10.	11	Britta Pausch	82' 7"	Wahpeton
11.	12	Koiline Govergo	80' 10"	Davies
12.	10	Kendra Kuznia	79' 6"	Grand Forks Central
13.	12	Abby Baker	76' 11"	Red River
14.	12	Erika Wanner	73' 2"	Shanley
15.	12	Bryn Larson	71' 0"	Red River
16.	12	Gretta Gebhard	69' 6"	Grand Forks Central
17.	11	Autumn Anderson	67' 4"	Valley City
18.	10	Sabina Goddard	64' 1"	Davies
19.	11	Kyrie Korinta	59' 11"	Fargo South
20.	9	Estelle Arndt	59' 9"	Fargo North

39.	10	Grady Ames	73' 4"	Davies
40.	9	Isaac Anderson	72' 11"	Wahpeton
41.	11	Eli Thompson	72' 9"	Grand Forks Central
42.	10	Nicholas Osorno	72' 7"	Fargo North
43.	10	Wyatt Dockter	72' 1"	West Fargo
44.	10	Kullen Cooper	71' 9"	Fargo South
45.	11	Mamadi Dore	66' 4"	Sheyenne
46.	11	Gavin Veum	61' 4"	Shanley
47.	12	Levi Gorden	61' 3"	Horace
48.	12	Carson VanEps	60' 3"	Wahpeton
49.	10	Andon Bulow	49' 0"	Valley City
	10	Reid Foell	ND	Horace
	12	Braden Saville	ND	Sheyenne
	12	Dylan Hunt	DNS	Valley City
	12	Tyler Thoreson	ND	Red River
	12	Scot Rohde	ND	Valley City
	12	Xander Mowery	ND	Sheyenne
	12	Brayden Goulet	ND	Red River

Javelin - 800g Varsity - Finals

Field Series

1.	12	Daniel Severud	162' 5"	Red River
2.	12	Gunnar Majerus	161' 3"	Davies
3.	11	Ryan Ward	157' 7" PR	Red River
4.	12	Holden Witte	151' 0"	Davies
5.	10	Keegan Markell	144' 7" PR	Sheyenne
6.	10	Tyson Vanyo	141' 6"	Grand Forks Central
7.	12	Caleb Haas	141' 0"	Sheyenne
8.	12	Brayden Olson	138' 7"	Sheyenne
9.	12	Chris Geske	131' 9" PR	Fargo North
10.	12	Joel Nelson	131' 2"	Devils Lake
11.	12	JB Walters	129' 6"	Red River
12.	12	Gabe Danduran	125' 5"	Shanley
13.	10	Eli Fischer	124' 1"	Grand Forks Central
14.	11	Grant Goddard	123' 7"	Davies
15.	12	Henry Devitt	119' 9"	Fargo North
16.	12	Kaden Brusseau	119' 1"	Davies
17.	10	Gage Heffernan	119' 0"	Red River
18.	9	Wyatt Knudsen	118' 5"	West Fargo
19.	8	Asher Fischer	118' 3"	Grand Forks Central
20.	11	Jake Stegman	117' 10"	West Fargo
21.	12	Scot Rohde	117' 5"	Valley City
22.	9	Keegan Olson	116' 10"	Sheyenne
23.	12	Oliver Wirth	116' 4" PR	Devils Lake
24.	12	Carter Dewald	114' 7"	Davies
25.	11	Eli Thompson	112' 5"	Grand Forks Central
26.	9	Sylas Johnson	110' 1"	Fargo South
27.	11	Lucas Fischer	109' 4"	Grand Forks Central
28.	11	Finn Kielty	108' 8"	Fargo North
29.	11	Luke Anderson	107' 10"	Wahpeton
30.	8	Logan Wavrin	105' 11"	West Fargo
31.	9	Cayden Bailey	105' 10"	Horace
32.	10	Reid Foell	105' 4"	Horace
33.	12	Jack Miller	103' 10"	Fargo North
34.	11	Briggs Hanson	103' 2"	Shanley
35.	11	Drake Nostrum	103' 0"	Sheyenne
36.	10	Isaac Rach	102' 7"	Fargo North
37.	12	Grant Quam	100' 8"	Devils Lake
37.	10	Asher Poitra	100' 8"	West Fargo

21.	10	Nora Hale	59' 8"	Grand Forks Central
22.	9	Kendal Ray	59' 0"	Sheyenne
23.	11	Elizabeth Orness	58' 10"	Devils Lake
24.	9	Isabelle Tidd	58' 5"	Fargo North
25.	11	Charlotte Davis	57' 0"	Fargo North
26.	9	Sydney Zeis	52' 3"	Sheyenne
27.	9	Kennedy Havelka	50' 10"	Davies
28.	9	Ella Clooten	49' 1"	Devils Lake
29.	10	Helena Stanton	47' 11"	West Fargo
30.	9	Cassidy Lee	44' 3"	West Fargo
	9	Sophie Sinkler	DNS	West Fargo
	8	Miriam Wanner	DNS	Shanley
	10	Emma Breidenbach	DNS	Shanley
	12	Katie Jones	DNS	Valley City
	11	Fallon Passanante	DNS	Davies
	11	Kenedy Nelson	DNS	Fargo North
	12	Lataya Lunneborg	DNS	Wahpeton
	11	Piper Severson	DNS	Grand Forks Central
	12	Ellery Kautzman	DNS	Shanley
	10	Tessa Anderson	DNS	Valley City

High Jump Varsity - Finals

Field Series

1.	11	Emma Esposito	4' 11"	West Fargo
2.	10	Peyton Saxlund	4' 7"	Sheyenne
2.	10	Nyelle Avorkliya	4' 7"	Sheyenne
4.	12	Lauren Barth	4' 7"	Davies
	12	Axumite Wren James	DNS	Fargo South
	12	Hannah Bargor	NH	Sheyenne
	10	Naomi Sando	DNS	Sheyenne
	9	Sierra Reinke	NH	Davies
	11	Fallon Passanante	NH	Davies
	9	Lucy Cossette	NH	Fargo North
	9	Annika Johnson	NH	Fargo North
	9	Adley Matter	NH	Fargo North
	11	Piper Spiekermeier	NH	Horace
	11	Audrina Ehlert	NH	Horace
	10	April Miller	NH	Devils Lake
	9	Marie Hanson	NH	Davies
	10	Haylie Hahnert	DNS	Fargo North
	7	Hayden Passanante	NH	Davies
	9	Charlie Soderstrom	DNS	Devils Lake
	11	Soludo Obi	NH	West Fargo
	9	Baylor Dinger	NH	Sheyenne
	11	Isabelle Naklen	NH	Fargo South
	11	Brooklyn Botz	NH	Valley City
	10	Sylvia Bochenski	NH	Red River

Pole Vault Varsity - Finals

Field Series

1.	12	Jolee Dahl	11' 6"	West Fargo
2.	11	Kadie Kocka	9' 9"	Valley City
3.	9	Kaisa Tompkins	9' 3"	West Fargo
4.	12	Morgan Wieler	8' 9"	Sheyenne
5.	10	Elise Skovholt	8' 9"	Wahpeton
6.	10	Ashlyn Hins	8' 3"	Fargo South
7.	9	Tiauna Tacan	8' 3" PR	West Fargo
8.	10	Kennedy Fitzloff	8' 3"	Sheyenne
9.	12	Aubrey Delaney	7' 9"	Davies
10.	10	Samantha Christians	7' 9"	West Fargo

39.	10	Andon Bulow	100' 4"	Valley City
40.	12	Griffin Olson	97' 11"	Fargo South
41.	12	Max Sornsin	94' 8"	Shanley
42.	9	Isaac Anderson	85' 8"	Wahpeton
43.	12	Carson VanEps	84' 9"	Wahpeton
44.	12	Jacob Syster	83' 0"	Fargo South
45.	12	Aaron Deaver	81' 1"	Valley City
46.	9	Alijah Roberson	80' 1"	Wahpeton
	11	Wyatt Hillebrand	DNS	Devils Lake
	10	Brock Carlquist	DNS	Shanley
	12	Kaden Geigle	DNS	Shanley
	12	Amiri Francis	DNS	Devils Lake
	9	Antonio Grant-Rexine	DNS	Red River

High Jump Varsity - Finals

Field Series

1.	10	Kyson Keller	5' 10"	Sheyenne
1.	12	Joel Nelson	5' 10"	Devils Lake
1.	12	Bonfas Loria	5' 10"	West Fargo
4.	11	Douglass Napoleon	5' 10"	Sheyenne
5.	12	Kalef Yalartai	5' 10"	Sheyenne
6.	11	Chris Kambal	5' 10"	Fargo South
7.	10	Kyden Murph	5' 8"	Grand Forks Central
8.	11	Hayden Braun	5' 6"	Shanley
9.	8	Logan Wavrin	5' 4"	West Fargo
10.	12	Isaac Beauchamp	5' 4"	Shanley
	9	Camrin Cook	NH	Red River
	8	Cooper Sweeney	NH	Davies
	9	Joe Motherwell	NH	Red River
	10	Eben Breker	NH	Sheyenne
	10	Joaquin Valdez	DNS	West Fargo
	11	Princeton Keller	DNS	West Fargo
	11	Dajuan Howard	NH	Fargo South
	9	Parker Loe	NH	Red River
	9	Braden Jechorak	NH	Horace
	11	Jack Wheeldon	DNS	Davies
	9	William Rettig	NH	Horace
	12	Aydan Mastel	NH	Davies
	9	Dylan Scott	NH	Sheyenne
	11	Gavin Vesterso	NH	Red River
	10	Kaiden Campbell	NH	Grand Forks Central
	11	Ntilampeba Shedrack	DNS	West Fargo
	12	Advin Mujcic	NH	Horace
	10	Drew Kessel	NH	Fargo South
	11	Sekou Bility	DNS	Red River

Pole Vault Varsity - Finals

Field Series

1.	11	Austin Saari	13' 6" PR	West Fargo
2.	12	Jack Jelinek	13' 0"	Sheyenne
3.	11	Zacharias Huck	12' 0" PR	Davies
3.	11	Simon Kebulu	12' 0" PR	Fargo South
5.	11	Alexander Lewis	11' 6"	Horace
6.	10	Tucker Bennett	11' 6"	Devils Lake
7.	12	Mbanzendore Urbain	11' 6" PR	Red River
8.	9	Cole Sauvageau	11' 6" PR	Davies
9.	12	Justin Overas	11' 0"	Sheyenne
10.	10	Joe Kleven	10' 6" PR	Grand Forks Central
11.	10	Aiden Kiefert	10' 6"	Sheyenne
12.	11	Erik Johnson	10' 6" PR	Davies
11.	10	Signe Steier	7' 3"	Fargo South
11.	9	Mya Schroeder	7' 3" PR	West Fargo
11.	9	Farrah Kelsh	7' 3"	Fargo South
14.	10	Olivia Shorma	7' 3"	Shanley
15.	10	Cecilia Kebulu	7' 3"	Sheyenne
15.	12	Kalli Hayes	7' 3"	Sheyenne
15.	9	Julia Meyer	7' 3"	Horace
	12	Emma Briggs	DNS	Sheyenne
	12	Madison Wendel	NH	Valley City
	11	Piper Spiekermeier	NH	Horace
	11	Mallie McCloud	NH	Devils Lake

Long Jump Varsity - Finals

Field Series

1.	12	Sophie Brakke	17' 6.25"	Red River
2.	10	Sara Kraft	16' 9.75"	Devils Lake
3.	11	Fallon Passanante	16' 6.5"	Davies
4.	10	Kenzie Wuo	16' 5.25"	Sheyenne
5.	9	Sierra Reinke	16' 2.75"	Davies
6.	8	Ahlera Dietrich	15' 10"	Davies
7.	9	Lucia Riedinger	15' 8.75"	Fargo North
8.	10	Nyelle Avorkliya	15' 8.5"	Sheyenne
9.	11	Piper Spiekermeier	15' 7.75"	Horace
10.	11	Kia Ray	15' 7.5"	Sheyenne
11.	11	Kadie Kocka	15' 7"	Valley City
12.	10	Peyton Saxlund	15' 6.5"	Sheyenne
13.	11	Ava Leingang	15' 3.75"	Davies
14.	11	Audrina Ehlert	14' 8.25"	Horace
15.	10	Ashlyn Hins	14' 6.25"	Fargo South
16.	12	Hannah Bargor	14' 6"	Sheyenne
17.	9	Daniella Buroko	14' 5"	Red River
18.	9	Majovee Dukuly	14' 3.5"	Grand Forks Central
19.	10	Julia Madson	13' 11.5"	Shanley
20.	11	Victoria Bolstad	13' 11"	Fargo North
21.	9	Sophia Hartje	13' 10.75"	West Fargo
22.	9	Ellie Greenberg	13' 10.75"	Red River
23.	12	Emerson Byron	13' 9.5"	Red River
24.	10	Sharlotte Koch	13' 7.75"	Shanley
25.	11	Brooklyn Botz	13' 6.25"	Valley City
26.	9	Annika Johnson	13' 4.5"	Fargo North
27.	8	Emily Kraft	13' 0.75"	Devils Lake
28.	9	Kinley Larson	12' 4.25"	Valley City
29.	10	Olivia Preston	12' 4"	Shanley
30.	9	Temperence Meier	12' 3.5"	Fargo North
31.	9	Millie Boock-Bittner	11' 4.5"	West Fargo
	10	Janneh Morgan	DNS	West Fargo
	9	Lana Osborn	DNS	Wahpeton
	9	Kinley Maszk	ND	Red River
	9	Meredith Duperrier	ND	Fargo South
	12	Alexandra Roberts	DNS	Davies
	11	Isabelle Naklen	ND	Fargo South
	11	Soludo Obi	ND	West Fargo
	11	Michelle Gee	DNS	West Fargo
	9	Lucy Cossette	ND	Fargo North
	10	April Miller	ND	Devils Lake
	9	Abigail Porter	ND	Fargo South

Triple Jump Varsity - Finals

Field Series

1.	12	Sophie Brakke	37' 7.5" SR	Red River

13.	11	Henry Simmons	9' 6"	Horace
14.	9	Parker Tiongson	9' 6"	Sheyenne
	8	Daniel Fehr	DNS	Fargo South
	12	Owen Flemmer	NH	Fargo South
	10	Kannon Kainz	NH	Fargo South
	10	Logan Duffy	DNS	Shanley
	9	Kameron Kraft	DNS	Devils Lake
	12	Carter Dewald	NH	Davies

Long Jump Varsity - Finals

Field Series

1.	11	Kye Schlichting	21' 7.5"	Sheyenne
2.	12	Kalef Yalartai	21' 2"	Sheyenne
3.	10	Aiden Green	21' 1.5" PR	Horace
4.	11	Chris Kambal	20' 6.5"	Fargo South
5.	12	Chris Verdier	20' 4"	Davies
6.	11	Israel Bauer	19' 9.5"	Horace
7.	12	Charlie Metzger	19' 6.5"	Davies
8.	12	Aydan Mastel	19' 4"	Davies
9.	12	Gavin Wolf	19' 1.25"	Devils Lake
10.	12	Isaiah Gaye	19' 0"	Red River
11.	9	Harrison Metzger	19' 0"	Davies
12.	12	Lance Williams	18' 11.25"	West Fargo
13.	12	Golden Deebom	18' 11"	Davies
14.	11	Sekou Bility	18' 10.5"	Red River
15.	11	Hayden Braun	18' 8"	Shanley
16.	11	Jayvon Anderson	18' 8"	Fargo South
17.	9	Ethan Mason	18' 4.5"	Red River
18.	12	Jackson DeVries	18' 4"	Wahpeton
19.	9	Chase Larson	18' 3.5"	Fargo North
20.	12	Sullivan Ihry	18' 2.75"	Sheyenne
21.	9	Chris Gbeadeh	18' 1.5"	Fargo South
22.	10	Braxton Mikkelson	17' 9.75"	Wahpeton
23.	9	Domingo Engberg	17' 8"	Devils Lake
24.	11	Gabe Jacobson	17' 7"	Fargo South
25.	10	Brody Neil	17' 5.5"	Red River
26.	10	Jack Sorby	17' 5.5"	Valley City
27.	11	Cayden Deitschman	17' 3"	West Fargo
28.	10	Joshua Chea	17' 0.5"	Horace
29.	12	Lucas McDaniel	17' 0.5"	Sheyenne
30.	11	Will Morris	17' 0"	Sheyenne
31.	12	Kobe Lemar	16' 7"	Horace
32.	10	Jaden Cochran	16' 6.5"	Grand Forks Central
33.	12	Oliver Wirth	16' 6.25"	Devils Lake
34.	11	Connor Bishop-Diaz	16' 5.5"	Red River
35.	10	Zander Iceman	16' 5.25"	Devils Lake
36.	9	Billy Enget	15' 11.75"	Devils Lake
37.	12	Fransisco Mendez Ur...	15' 6.5"	Grand Forks Central
38.	11	Shawn Siyou	14' 8.5"	Grand Forks Central
39.	10	Finn Dockter	14' 4"	Valley City
40.	10	Cayden Barth	13' 11"	Wahpeton
	10	Levi Flieth	ND	Wahpeton
	11	Dajuan Howard	DNS	Fargo South
	9	Cortez Tucker	DNS	Fargo North
	10	A'Najh Stevens	DNS	Fargo North
	9	Jeremiah Satcher	DNS	Fargo North
	11	Lucas Jackson	DNS	Fargo North
	11	Ntilampeba Shedrack	DNS	West Fargo
	10	Ben Orvik	ND	West Fargo

2.	11	Aubrie Lebrun	33' 4.25"	Devils Lake
3.	9	Daniella Buroko	33' 3.25"	Red River
4.	11	Soludo Obi	32' 10.75"	West Fargo
5.	8	Tenley Triepke	32' 9.5"	Devils Lake
6.	10	Sara Kraft	32' 6.25"	Devils Lake
7.	8	Emily Kraft	32' 5.25" PR	Devils Lake
8.	12	Alexandra Roberts	32' 3.5"	Davies
9.	12	Hannah Bargor	31' 11.25"	Sheyenne
10.	10	Peyton Saxlund	31' 9.5"	Sheyenne
11.	10	Kenzie Wuo	31' 7.5"	Sheyenne
12.	11	Fallon Passanante	31' 4"	Davies
13.	12	Bryn Larson	31' 0.5"	Red River
14.	12	Lauren Barth	30' 4.75"	Davies
15.	10	April Miller	29' 10"	Devils Lake
16.	11	Audrina Ehlert	29' 8.75"	Horace
17.	11	Victoria Bolstad	29' 5.5"	Fargo North
18.	9	Annika Johnson	29' 0.25"	Fargo North
19.	9	Mya Schroeder	27' 11.25"	West Fargo
20.	9	Matea Betting	27' 6.75"	Red River
21.	9	Tiauna Tacan	27' 0"	West Fargo
	11	Shekinah Rolla	ND	Red River
	9	Baylor Dinger	DNS	Sheyenne
	9	Ava Esparza	ND	Fargo North
	9	Libbie Schutt	ND	Fargo North
	9	Lucy Cossette	ND	Fargo North
	12	Axumite Wren James	DNS	Fargo South

	11	Drew Schneider	DNS	Shanley
	10	Joaquin Valdez	DNS	West Fargo

Triple Jump Varsity - Finals

Field Series

1.	12	Golden Deebom	43' 5.5"	Davies
2.	11	Collin Williams	40' 10"	Davies
3.	12	Mike Andrei Villas	39' 7.5" PR	Red River
4.	10	Jaden Cochran	39' 7.5" PR	Grand Forks Central
5.	11	Ntilampeba Shedrack	39' 2.75" PR	West Fargo
6.	11	Erik Johnson	38' 7.5"	Davies
7.	10	Aiden Green	38' 6"	Horace
8.	11	Douglass Napoleon	38' 4.5"	Sheyenne
9.	12	Treyton Mauch	37' 0.5"	Wahpeton
10.	10	Joshua Chea	36' 10"	Horace
11.	9	Ethan Mason	36' 8"	Red River
12.	9	Chase Larson	36' 7.5"	Fargo North
13.	11	Drew Schneider	36' 5"	Shanley
14.	11	Chris Kambal	36' 2"	Fargo South
14.	11	Connor Bishop-Diaz	36' 2" PR	Red River
16.	12	Grant Quam	36' 1.5"	Devils Lake
17.	10	Reese Walters	35' 8.75"	Red River
18.	12	Lucas McDaniel	35' 4.25"	Sheyenne
19.	12	Sullivan Ihry	35' 1.5"	Sheyenne
20.	9	Billy Enget	34' 10.5"	Devils Lake
21.	10	Jason McAllister	34' 8.5"	Shanley
22.	12	Fransisco Mendez Ur...	34' 5.75"	Grand Forks Central
23.	10	Mark Wanner	34' 3.5"	Shanley
24.	9	Micah Gass	33' 3.75"	Grand Forks Central
25.	11	Avery Eback	33' 1"	Devils Lake
26.	9	Braylon Anderson	32' 6.5"	Fargo North
27.	10	Levi Flieth	31' 10.75"	Wahpeton
	11	Wyatt Hillebrand	ND	Devils Lake
	11	Christian Buchli	ND	Devils Lake
	10	Noah Olheiser	DNS	Fargo North
	12	Charlie Metzger	DNS	Davies
	12	Chris Verdier	DNS	Davies
	12	Jack Guscette	DNS	West Fargo
	12	Latrell Murph	ND	Grand Forks Central
	12	Kalef Yalartai	ND	Sheyenne
	12	Isaiah Gaye	DNS	Red River
	12	Baskal Makuag	ND	West Fargo
	11	Sean Brindle	ND	Sheyenne
	10	Colten Kaldor	ND	Fargo North
	12	Bonfas Loria	DNS	West Fargo
	11	Shawn Siyou	DNS	Grand Forks Central

Meet managed with Athletic RUNMEET
Learn More

2025 RunnerSpace.com
2025 Athletic.net - All rights reserved

NDHSAA East Region HS

OFFICIAL Fri, May 16, 2025 North Dakota State University - Terrence Dahl and Donna Beres Tr

Mens Varsity

19 / 19 Events Completed

1.	Davies	160.5
2.	Sheyenne	158
3.	Red River	123
4.	West Fargo	77
5.	Fargo North	45
6.	Devils Lake	37
7.	Shanley	33
7.	Grand Forks Central	33
9.	Fargo South	31.5
10.	Horace	22
11.	Wahpeton	21

Womens Varsity

19 / 19 Events Completed

1.	Davies	169
2.	West Fargo	122
3.	Red River	111
4.	Sheyenne	90
5.	Shanley	59
6.	Fargo South	36
7.	Wahpeton	34
8.	Devils Lake	32
9.	Valley City	23
10.	Fargo North	21
11.	Horace	17
12.	Grand Forks Central	15

Meet managed with Athletic RUNMEET
Learn More

2025 RunnerSpace.com
2025 Athletic.net - All rights reserved

STATE TRACK & FIELD MEET

MAY 22 - 24 BISMARCK

2025 NDHSAA Class A & B State Meet HS

OFFICIAL Thu, May 22 - Sat, May 24, 2025 Bismarck State College - MDU Resources Community Bc

Mens Results

100 Meters Class A - Finals

1.	12	Colby Fleck	10.63a	(1.8)	St. Mary's
2.	11	Deegan Staudinger	10.93a	(1.8)	Bismarck
3.	10	James Pallotta	10.96a	(1.8)	Minot
4.	12	Titus Dolo	11.02a	(1.8)	Davies
5.	12	Jordan Kellogg	11.06a	(1.8)	Century
6.	11	Zayden Horne	11.08a	(1.8)	Legacy
7.	11	Kye Schlichting	11.08a	(1.8)	Sheyenne
8.	12	Isaac Duppong	11.09a	(1.8)	St. Mary's
9.	12	Dash Ohlsen	21.44a	(1.8)	Bismarck

100 Meters Class A - Prelims

1.	12	Colby Fleck	10.70a	(2.5)	St. Mary's
2.	11	Zayden Horne	10.84a	(1.7)	Legacy
3.	11	Deegan Staudinger	10.95a	(1.3)	Bismarck
4.	12	Dash Ohlsen	11.00a	(1.5)	Bismarck
5.	12	Jordan Kellogg	11.04a	(1.7)	Century
6.	10	James Pallotta	11.06a	(2.1)	Minot
7.	11	Kye Schlichting	11.06a	(1.3)	Sheyenne
8.	12	Isaac Duppong	11.10a	(1.7)	St. Mary's
9.	12	Titus Dolo	11.10a	(1.5)	Davies
10.	12	Edward Orukotan	11.12a	(1.5)	Sheyenne
11.	9	Leo Kendor	11.13a	(1.5) PR	Williston
12.	12	Aaron Prestwich	11.16a	(1.7)	Minot
13.	12	Chasen Sands	11.21a	(1.7)	Davies
14.	10	Beckett Price	11.23a	(1.7)	St. Mary's
15.	12	Prince Teghen	11.24a	(1.3) PR	Williston
16.	12	Jackson DeVries	11.26a	(2.1)	Wahpeton
17.	11	Isaac Blotsky	11.27a	(1.7)	West Fargo
18.	12	Vincent Pecoraro	11.31a	(2.1)	Minot North
19.	10	Ryker Birnbaum	11.31a	(1.7)	Sheyenne
20.	11	Israel Bauer	11.33a	(2.5)	Horace
21.	10	Teagan Schlichenmay...	11.36a	(1.7)	Century
22.	12	Tristan Williams	11.36a	(1.3)	Jamestown
23.	10	Thomas Mendee	11.38a	(1.3)	Sheyenne
24.	11	Derek Shape	11.38a	(1.7)	Valley City
25.	10	Tariq Bell	11.40a	(1.5)	Minot
26.	10	Roosevelt Massaquoi	11.40a	(2.5)	Sheyenne
27.	12	Marquis Richter	11.43a	(1.7)	Mandan
28.	12	Isaiah Lincoln	11.43a	(2.5)	Sheyenne
29.	11	Gradin Thorlakson	11.45a	(2.1)	Jamestown
30.	11	Kaleb Pullins	11.47a	(1.7)	Dickinson
31.	9	Korbin Kraft	11.48a	(2.5)	Minot
32.	11	Jack Matson	11.48a	(2.5)	Red River
33.	9	Isaac Hass	11.49a	(1.3)	Shanley
34.	11	Anthony Wojcik	11.49a	(2.1)	Horace
35.	10	Ben Orvik	11.49a	(1.7)	West Fargo
36.	10	Raji Jones	11.55a	(2.1)	Dickinson
37.	10	Josh Schons	11.56a	(1.5)	Sheyenne
38.	10	Aiden Skari	11.62a	(1.7)	Jamestown
39.	12	Carter Staffne	11.63a	(1.3)	Sheyenne

Womens Results

100 Meters Class A - Finals

1.	11	Michelle Gee	11.97a	(1.4)	West Fargo
2.	11	Jilian Quale	12.09a	(1.4) PR	Bismarck
3.	11	Cambree Volk	12.21a	(1.4) PR	Legacy
4.	11	Kia Ray	12.25a	(1.4)	Sheyenne
5.	12	Kate Laqua	12.26a	(1.4)	Davies
6.	11	Isabella Nygaard	12.34a	(1.4) PR	Horace
7.	11	Kambree Long	12.41a	(1.4) PR	Century
8.	12	Jayden Atkins	12.51a	(1.4)	Dickinson
9.	9	Olivia Bratton	12.60a	(1.4)	Sheyenne

100 Meters Class A - Prelims

1.	11	Michelle Gee	12.13a	(1.6)	West Fargo
2.	11	Jilian Quale	12.13a	(0.7)	Bismarck
3.	12	Kate Laqua	12.19a	(2.1) SR	Davies
4.	12	Jayden Atkins	12.22a	(2.1) PR	Dickinson
5.	11	Cambree Volk	12.30a	(0.7)	Legacy
6.	11	Kia Ray	12.32a	(0.8)	Sheyenne
7.	11	Kambree Long	12.48a	(2.1)	Century
8.	11	Isabella Nygaard	12.52a	(0.7)	Horace
9.	9	Olivia Bratton	12.52a	(2.2)	Sheyenne
10.	11	Kamora Phillips	12.60a	(1.6) PR	Dickinson
11.	10	Morgan Larson	12.63a	(2.2)	Valley City
12.	12	Zevina Scarbrough	12.64a	(1.6) PR	West Fargo
13.	10	Haylie Hahnert	12.65a	(2.2)	Fargo North
14.	10	Blessing Sheriff	12.67a	(2.1)	Davies
15.	12	Julia Skari	12.68a	(1.6)	Jamestown
16.	8	Christiana Sampson	12.73a	(0.7)	Sheyenne
17.	11	Kadyn Braun	12.78a	(2.2)	Minot
18.	12	Nishi Yvette	12.79a	(0.8)	Fargo South
19.	9	Zoey Kienzle	12.80a	(0.7)	Mandan
20.	9	Peyten Kienzle	12.81a	(0.8)	Mandan
21.	11	Micah Fleck	12.85a	(0.8)	Williston
22.	12	Halle Miller	12.92a	(2.1)	Wahpeton
23.	11	Kadie Kocka	12.94a	(0.7)	Valley City
24.	9	Taylor Mauch	12.94a	(1.6)	Wahpeton
25.	12	Alexis Lovehaug	12.96a	(2.1)	Davies
26.	9	Mallory Paul	12.99a	(2.2)	Legacy
27.	8	Arianna Lindsley	13.02a	(1.6)	Mandan
28.	8	Ahlera Dietrich	13.05a	(2.2)	Davies
29.	10	Malia Magee	13.06a	(2.2)	Minot North
30.	12	Jersey Lang	13.08a	(0.7)	Sheyenne
31.	12	Brenna Britton	13.08a	(0.7)	Davies
32.	11	Maliah Frey	13.10a	(0.8)	Century
33.	10	Ainsley Dietrich	13.12a	(0.8)	Davies
34.	12	Mariah Burian	13.17a	(2.1)	Davies
35.	11	Monica Boakye	13.24a	(1.6)	Minot
36.	11	Otelia Morris	13.28a	(2.2)	Sheyenne
37.	9	Cadence Alkire	13.31a	(2.1)	Mandan
38.	11	Isabelle Naklen	13.34a	(0.8)	Fargo South
39.	12	Addisyn Dietrich	13.45a	(0.8)	Davies

40.	12	Jack Wood	11.65a (2.1)	Dickinson
41.	10	Aaron Randall	11.65a (2.5)	Horace
42.	11	Markus Podliska	11.70a (1.5)	Horace
	12	Tanner Groseclose	SCR	Bismarck
	12	Thomas Catalano	SCR	Mandan
	11	Joaquin Pulido	FS	Williston
	11	Landon Howe	SCR	Shanley

100 Meters Class B - Finals

1.	12	Keaton Saastad	10.88a (1.1)	May-Port CG
2.	11	Gunner Thielges	10.96a (1.1)	LaMoure/Litch-Marion
3.	12	Porter Granger	11.10a (1.1)	New Rockford-Sheyenne
4.	12	Cole Ohnstad	11.11a (1.1)	Oak Grove Lutheran
5.	11	Shaiden Thomas	11.17a (1.1)	Grafton
6.	12	Noah Tholkes	11.17a (1.1)	Central Cass
7.	12	Michael Crowder	11.20a (1.1)	Powers Lake-Burke Central
8.	12	Seamus Kelly	11.28a (1.1)	Lisbon
9.	12	Easton Lovelace	11.33a (1.1)	Thompson

100 Meters Class B - Prelims

1.	12	Keaton Saastad	10.87a (1.4) PR	May-Port CG
2.	11	Gunner Thielges	10.95a (1.8)	LaMoure/Litch-Marion
3.	12	Porter Granger	10.96a (1.8) PR	New Rockford-Sheyenne
4.	12	Cole Ohnstad	11.12a (1.4)	Oak Grove Lutheran
5.	11	Shaiden Thomas	11.14a (1.8)	Grafton
6.	12	Noah Tholkes	11.15a (0.6)	Central Cass
7.	12	Michael Crowder	11.21a (0.6)	Powers Lake-Burke Central
8.	12	Easton Lovelace	11.25a (1.4)	Thompson
9.	12	Seamus Kelly	11.25a (0.6)	Lisbon
10.	10	Davyion Clemons	11.28a (1.4)	Nedrose
11.	12	Jack Bier	11.35a (0.6)	Oak Grove Lutheran
12.	11	Peyton Harrington	11.37a (1.4)	Carrington
13.	12	Brady Reilly	11.38a (0.6)	Drayton/Valley-Edinburg
14.	12	Matthew Hoppe	11.39a (1.8)	Northern Cass
15.	11	Raeshaun Earl	11.41a (1.4)	Hankinson
16.	12	Andrew Jean	11.48a (1.8)	Hankinson
17.	12	Joseph Kramlich	11.52a (1.4)	Edgeley/Kulm
18.	11	Miles Stroh	11.53a (0.6)	Kindred
19.	11	Sawyer Hesse	11.56a (1.8)	Kindred
20.	12	Brock Norton	11.60a (0.6)	New Salem-Almont
21.	12	Owen Lesko	11.65a (0.6)	LaMoure/Litch-Marion
22.	12	Tyler Swang	11.67a (1.4)	Harvey/Wells County
23.	12	Logan Larson	11.71a (1.8)	Wyndmere-Lidgerwood
24.	12	Tee Sylling	11.72a (1.8)	Maple River
25.	12	August Majeres	11.83a (0.6)	Garrison
26.	11	Aden Schatz	11.95a (1.4)	Linton/HMB
27.	12	Mark Lora	14.04a (1.8)	Hazen

200 Meters Class A - Finals

1.	12	Colby Fleck	21.27a (4.0) PR	St. Mary's
2.	12	Aden Nojang	21.49a (4.0) PR	Fargo North
3.	11	Jettler Jacobsen	21.90a (4.0) PR	Century
4.	12	Joshua Beil	21.90a (4.0)	Davies
5.	11	Evan Tiongson	22.07a (4.0)	Sheyenne
6.	12	Chasen Sands	22.21a (4.0)	Davies
7.	12	Aaron Prestwich	22.24a (4.0)	Minot
	11	Zayden Horne	SCR	Legacy
	11	Joaquin Pulido	SCR	Williston

200 Meters Class A - Prelims

1.	11	Joaquin Pulido	21.68a (1.2) PR	Williston
	8	Selia Stevick	SCR	Minot
	12	Ashlyn Buchholz	SCR	Century
	12	Evangeline Sappingt...	SCR	Horace

100 Meters Class B - Finals

1.	11	Anya Olson	11.56a (2.9)	Velva-Drake/Anamoose
2.	11	Tochi Udekwe	12.14a (2.9) SR	Bishop Ryan
3.	11	Alexis Tompkins	12.24a (2.9) PR	Grafton
4.	11	Ella Pederson	12.41a (2.9) PR	Rolette/Wolford
5.	11	Grace Lemar	12.44a (2.9)	Central Cass
6.	12	Christalea Wagner	12.48a (2.9) PR	Harvey/Wells County
7.	11	Aubrey Lindteigen	12.58a (2.9)	Oak Grove Lutheran
8.	11	Jaelyn Bertsch	12.65a (2.9)	Edgeley/Kulm
9.	10	Jena Schwabe	12.70a (2.9) PR	Thompson

100 Meters Class B - Prelims

1.	11	Anya Olson	11.92a (0.1)	Velva-Drake/Anamoose
2.	11	Alexis Tompkins	12.26a (2.1)	Grafton
3.	11	Tochi Udekwe	12.27a (1.9)	Bishop Ryan
4.	11	Grace Lemar	12.49a (1.0)	Central Cass
5.	11	Ella Pederson	12.49a (1.0)	Rolette/Wolford
6.	11	Jaelyn Bertsch	12.59a (2.1)	Edgeley/Kulm
7.	11	Aubrey Lindteigen	12.64a (1.9)	Oak Grove Lutheran
8.	12	Christalea Wagner	12.71a (0.1)	Harvey/Wells County
9.	10	Jena Schwabe	12.72a (1.0)	Thompson
10.	11	Halle Handegard	12.75a (1.9)	Rolette/Wolford
11.	11	Jordan Stahl	12.77a (2.1) PR	Shiloh Christian
12.	10	Onika Lesko	12.78a (0.1)	LaMoure/Litch-Marion
13.	11	Elizabeth Kleven	12.78a (2.1)	Maple River
14.	10	Quin Andrews	12.82a (0.1) SR	Bowman County
15.	10	Keely Norton	12.87a (1.9)	New Salem-Almont
16.	11	Sophie Geiger	12.89a (2.1)	Oak Grove Lutheran
17.	10	Linden Broneske	12.98a (1.0) SR	Oak Grove Lutheran
18.	11	Harley Ryals	13.01a (2.1) PR	Surrey
19.	8	Zoey Zook	13.03a (1.0) PR	Beach
20.	11	Elli Lloyd	13.08a (1.0)	Edgeley/Kulm
21.	12	Ali Henke	13.10a (1.0)	Kindred
22.	8	Brylee Monette	13.12a (0.1) PR	Grafton
23.	9	Carsyn Melander	13.16a (1.9)	Northern Cass
24.	12	Azijah Trader	13.21a (0.1)	Max - South Prairie
25.	9	Mackenzie Meyer	13.22a (1.0)	Central Cass
26.	10	Macey VanInwagen	13.23a (0.1)	Hazen
27.	12	Sophia Kennedy	13.30a (1.0)	Hettinger-Scranton
28.	8	Neecie Swart	13.30a (2.1)	New Rockford-Sheyenne
29.	9	Leah Newman	13.35a (2.1)	Parshall
30.	10	Juliet Redka	13.35a (1.9)	Richardton-Taylor
31.	9	Sophia Abdurrahman	13.46a (2.1)	Bottineau
32.	10	Tahj Thomas	13.48a (1.9)	Glen Ullin/Hebron
33.	9	Chloe Cadwell	13.48a (0.1)	Velva-Drake/Anamoose
34.	9	Claire Middel	13.50a (0.1)	Oak Grove Lutheran
35.	9	Myah Olson	13.55a (1.9)	Central Cass

200 Meters Class A - Finals

1.	11	Michelle Gee	24.49a (1.2) PR	West Fargo
2.	11	Jilian Quale	24.98a (1.2) PR	Bismarck
3.	11	Kia Ray	25.07a (1.2) PR	Sheyenne
4.	12	Kate Laqua	25.18a (1.2) SR	Davies
5.	10	Haylie Hahnert	25.38a (1.2)	Fargo North
6.	11	Cambree Volk	25.41a (1.2)	Legacy
7.	11	Jersi Luchi	25.72a (1.2)	Dickinson
8.	12	Jayden Atkins	25.72a (1.2)	Dickinson

2.	12	Colby Fleck	21.71a	(2.2)	St. Mary's
3.	12	Aden Nojang	21.76a	(1.9)	Fargo North
4.	11	Zayden Horne	21.82a	(2.5)	Legacy
5.	12	Joshua Beil	21.84a	(2.5) PR	Davies
6.	11	Jettler Jacobsen	22.04a	(2.0)	Century
7.	11	Evan Tiongson	22.08a	(1.8)	Sheyenne
8.	12	Chasen Sands	22.28a	(1.8)	Davies
9.	12	Isaac Duppong	22.33a	(1.9) PR	St. Mary's
10.	12	Clay Koenig	22.49a	(1.2)	Fargo North
11.	10	James Pallotta	22.51a	(2.0)	Minot
12.	12	Aaron Prestwich	22.56a	(3.3)	Minot
13.	12	Clark Joseph Escatr...	22.60a	(2.0) PR	Mandan
14.	12	Jordan Kellogg	22.62a	(1.2)	Century
15.	12	Noah Lynch	22.65a	(2.2)	Jamestown
16.	12	Braden Meschke	22.65a	(2.5)	Dickinson
17.	10	Easton Richter	22.70a	(2.0) PR	Dickinson
18.	12	Edward Orukotan	22.80a	(1.8)	Sheyenne
19.	11	Anthony Wojcik	22.86a	(2.0) PR	Horace
20.	9	Cruz Mahar	22.89a	(2.5) PR	West Fargo
21.	9	Korbin Kraft	22.92a	(3.3) PR	Minot
22.	12	Treyton Mauch	22.96a	(3.3)	Wahpeton
23.	12	Jackson DeVries	22.99a	(1.8)	Wahpeton
24.	11	Derek Shape	23.00a	(2.0) PR	Valley City
25.	12	Timol Walters	23.01a	(2.5) SR	Mandan
26.	11	Jack Matson	23.07a	(1.9) SR	Red River
27.	11	Noah Iverson	23.08a	(1.2)	Red River
28.	11	Dawson Zubke	23.09a	(2.0)	Dickinson
29.	10	Roosevelt Massaquoi	23.09a	(1.8)	Sheyenne
30.	12	Dash Ohlsen	23.16a	(1.9)	Bismarck
31.	11	Israel Bauer	23.16a	(1.2)	Horace
32.	12	Jack Wood	23.21a	(2.5)	Dickinson
33.	11	Mikel Lockwood	23.25a	(1.8)	Fargo North
34.	10	Ben Orvik	23.26a	(3.3)	West Fargo
35.	11	Ethan Luna	23.27a	(2.2)	Dickinson
36.	12	Gabriel Dohrmann	23.28a	(1.9)	Century
37.	11	Kaleb Pullins	23.35a	(1.2)	Dickinson
38.	10	Raji Jones	23.35a	(1.9)	Dickinson
39.	12	Stephen Nweemuu	23.36a	(2.5)	Sheyenne
40.	10	Noah Johnson	23.37a	(1.8)	Shanley
41.	12	Vincent Pecoraro	23.39a	(2.2)	Minot North
42.	10	Kaleb Seibel	23.41a	(3.3)	Century
43.	10	Thomas Mendee	23.47a	(1.9)	Sheyenne
44.	11	Wyatt Wortman	23.55a	(1.2)	Bismarck
45.	10	Landers Brooks	23.61a	(1.9)	Legacy
46.	12	David Hollcraft	23.64a	(1.8)	Shanley
47.	11	Cedric Patterson	23.90a	(2.2)	West Fargo
48.	12	Dylan Hoglund	24.27a	(2.2)	Williston
	12	Titus Dolo	SCR		Davies
	11	Kolten Tesch	SCR		Davies
	10	Teagan Schlichenmay...	SCR		Century
	12	Thomas Catalano	SCR		Mandan
	11	Landon Howe	SCR		Shanley
	12	Grayson Schaeffer	SCR		Minot
	12	Isaiah Lincoln	SCR		Sheyenne
	12	Kalec Sands	SCR		Davies
	10	Ryker Birnbaum	SCR		Sheyenne

200 Meters Class B - Finals

1.	11	Jaran Reinhardt	21.78a	(2.1)	Hazen
2.	12	Keaton Saastad	21.83a	(2.1) PR	May-Port CG
3.	12	Porter Granger	22.05a	(2.1) PR	New Rockford-Sheyenne
4.	12	Brady Reilly	22.24a	(2.1) PR	Drayton/Valley-Edinburg
9.	10	Rachel Landenberger	25.90a	(1.2)	Century

200 Meters Class A - Prelims

1.	11	Michelle Gee	24.63a	(2.7)	West Fargo
2.	11	Kia Ray	25.11a	(3.7)	Sheyenne
3.	11	Cambree Volk	25.15a	(1.4) PR	Legacy
4.	11	Jilian Quale	25.16a	(3.7)	Bismarck
5.	12	Kate Laqua	25.32a	(3.3)	Davies
5.	11	Jersi Luchi	25.32a	(2.7) PR	Dickinson
7.	10	Haylie Hahnert	25.32a	(2.7) PR	Fargo North
8.	12	Jayden Atkins	25.56a	(3.3)	Dickinson
9.	10	Rachel Landenberger	25.57a	(1.4) PR	Century
10.	9	Olivia Bratton	25.70a	(1.4)	Sheyenne
11.	12	Nishi Yvette	25.82a	(2.7) PR	Fargo South
12.	12	Ella Heilman	25.85a	(3.3) PR	West Fargo
13.	11	Isabella Nygaard	25.94a	(3.3) PR	Horace
14.	11	Kamora Phillips	26.01a	(3.7) PR	Dickinson
15.	8	Lily Wilson	26.08a	(1.4)	St. Mary's
16.	10	Jemimah Guenther	26.16a	(1.4) PR	Legacy
17.	9	Peyten Kienzle	26.24a	(2.7)	Mandan
18.	12	Julia Skari	26.34a	(3.7)	Jamestown
19.	10	Ainsley Dietrich	26.34a	(2.7) PR	Davies
20.	9	Zoey Kienzle	26.39a	(3.7)	Mandan
21.	12	Halle Miller	26.49a	(3.7) PR	Wahpeton
22.	8	Christiana Sampson	26.65a	(2.7) PR	Sheyenne
23.	12	Elyse Lux	26.66a	(3.7) PR	Williston
24.	12	Jersey Lang	26.75a	(1.4) PR	Sheyenne
25.	12	Brenna Britton	26.80a	(3.3) PR	Davies
26.	9	Mallory Paul	26.82a	(1.4)	Legacy
27.	12	Mariah Burian	26.88a	(3.3)	Davies
28.	12	Markita Wiggins	26.90a	(2.7)	Legacy
29.	11	Kadyn Braun	26.96a	(3.3)	Minot
30.	12	Alexis Lovehaug	27.05a	(2.7)	Davies
31.	10	Izzy Tillisch	27.21a	(3.7)	Shanley
	11	Sylvia Taylor	SCR		Century
	12	Evangeline Sappingt...	SCR		Horace
	10	Blessing Sheriff	SCR		Davies
	8	Selia Stevick	SCR		Minot

200 Meters Class B - Finals

1.	11	Anya Olson	23.73a	(3.0) PR	Velva-Drake/Anamoose
2.	12	Christalea Wagner	25.11a	(3.0) PR	Harvey/Wells County
3.	11	Alexis Tompkins	25.11a	(3.0) PR	Grafton
4.	11	Tochi Udekwe	25.20a	(3.0) SR	Bishop Ryan
5.	11	Grace Lemar	25.57a	(3.0)	Central Cass
6.	11	Ella Pederson	25.62a	(3.0)	Rolette/Wolford
7.	11	Elizabeth Kleven	25.73a	(3.0) PR	Maple River
8.	12	Brooklyn Fuller	25.86a	(3.0)	Shiloh Christian
	11	Aubrey Lindteigen	SCR		Oak Grove Lutheran

200 Meters Class B - Prelims

1.	11	Anya Olson	24.04a	(2.5)	Velva-Drake/Anamoose
2.	11	Alexis Tompkins	25.17a	(2.3)	Grafton
3.	12	Christalea Wagner	25.20a	(3.2)	Harvey/Wells County
4.	11	Tochi Udekwe	25.21a	(2.5)	Bishop Ryan
5.	11	Ella Pederson	25.46a	(3.2) PR	Rolette/Wolford
6.	11	Grace Lemar	25.49a	(2.3) PR	Central Cass
7.	12	Brooklyn Fuller	25.67a	(2.5) PR	Shiloh Christian
8.	11	Aubrey Lindteigen	25.73a	(3.2) PR	Oak Grove Lutheran
9.	11	Elizabeth Kleven	25.76a	(3.2)	Maple River
10.	11	Jaelyn Bertsch	25.77a	(2.5)	Edgeley/Kulm

5.	12	Cody Amble	22.49a	(2.1) PR	Langdon Area/Munich
6.	10	Alonzo Kudrna	22.59a	(2.1)	Dickinson Trinity
7.	11	Shaiden Thomas	22.63a	(2.1)	Grafton
8.	12	Seamus Kelly	22.65a	(2.1) PR	Lisbon
9.	12	Easton Lovelace	22.67a	(2.1)	Thompson

200 Meters Class B - Prelims

1.	11	Jaran Reinhardt	21.77a	(2.5) PR	Hazen
2.	12	Keaton Saastad	21.92a	(2.2)	May-Port CG
3.	10	Alonzo Kudrna	22.42a	(2.5) PR	Dickinson Trinity
4.	12	Brady Reilly	22.48a	(2.5)	Drayton/Valley-Edinburg
5.	12	Porter Granger	22.50a	(1.6)	New Rockford-Sheyenne
6.	12	Easton Lovelace	22.58a	(2.5) PR	Thompson
7.	11	Shaiden Thomas	22.60a	(2.5) PR	Grafton
8.	12	Seamus Kelly	22.69a	(1.6)	Lisbon
9.	12	Cody Amble	22.74a	(2.2)	Langdon Area/Munich
10.	12	Cole Ohnstad	22.74a	(1.6)	Oak Grove Lutheran
11.	12	Khaliel Abdurrahman	23.01a	(2.2)	Bottineau
12.	12	Michael Crowder	23.02a	(2.2)	Powers Lake-Burke Central
13.	12	Drake Schlosser	23.04a	(2.2)	Stanley
14.	11	Raeshaun Earl	23.05a	(1.6) PR	Hankinson
15.	12	Brock Norton	23.18a	(2.5) SR	New Salem-Almont
16.	12	Jack Bier	23.21a	(2.5)	Oak Grove Lutheran
17.	11	Peyton Harrington	23.28a	(1.6)	Carrington
18.	10	Davyion Clemons	23.30a	(1.6) PR	Nedrose
19.	12	Tee Sylling	23.33a	(2.5)	Maple River
20.	11	Miles Stroh	23.40a	(1.6)	Kindred
21.	12	Joseph Kramlich	23.43a	(2.2)	Edgeley/Kulm
22.	12	Tyler Swang	23.61a	(1.6)	Harvey/Wells County
23.	10	Sig Gjermundson	24.02a	(2.2)	Richardton-Taylor
	11	Rylan Hollingshead	SCR		Williams County [Tioga/R...

400 Meters Class A - Finals

1.	12	Josh Berger	48.68a		Century
2.	11	Blake Weller	49.58a		Dickinson
3.	10	Ethan Erickson	49.83a	PR	Shanley
4.	11	Owen Martin	49.90a	PR	Red River
5.	12	Trinity Anderson	49.98a		Mandan
6.	12	Colby Fleck	50.32a		St. Mary's
7.	12	Brody Andrade	50.49a		Red River
8.	12	Noah Lynch	50.99a		Jamestown
	12	Dash Ohlsen	SCR		Bismarck

400 Meters Class A - Prelims

1.	12	Josh Berger	49.39a		Century
2.	12	Dash Ohlsen	50.20a		Bismarck
3.	12	Brody Andrade	50.21a	PR	Red River
4.	12	Colby Fleck	50.31a		St. Mary's
5.	11	Blake Weller	50.35a		Dickinson
6.	12	Trinity Anderson	50.38a		Mandan
7.	11	Owen Martin	50.43a		Red River
8.	10	Ethan Erickson	50.50a		Shanley
9.	12	Noah Lynch	50.61a	PR	Jamestown
10.	11	Jaylen Runnels	50.90a	PR	Fargo South
11.	10	Caleb Scherr	51.07a		Legacy
12.	12	Europe Campbell	51.20a	SR	Fargo North
13.	11	Anthony Davis	51.21a	PR	Century
14.	12	Timol Walters	51.38a	SR	Mandan
15.	12	Isaac Duppong	51.50a		St. Mary's
16.	11	Evan Tiongson	51.66a	SR	Sheyenne
17.	12	Emmanuel Dukuly	51.66a		Sheyenne
11.	10	Quin Andrews	26.12a	(3.2) PR	Bowman County
12.	11	Elizabeth Fedje	26.17a	(2.3)	Drayton/Valley-Edinburg
13.	10	Onika Lesko	26.20a	(2.3)	LaMoure/Litch-Marion
14.	10	Jena Schwabe	26.39a	(2.5) PR	Thompson
15.	8	Brylee Monette	26.49a	(3.2) PR	Grafton
16.	12	Landyn Gerbig	26.79a	(2.5) PR	Bowman County
17.	11	Harley Ryals	26.86a	(2.3) PR	Surrey
18.	8	Taycee Paape	26.88a	(3.2)	Capstone Classical Acade...
19.	11	Jacey Hutton	27.08a	(3.2) PR	Des-Lacs Burlington/Lewi...
20.	12	Kennedy Olsen	27.08a	(2.3)	Hillsboro/Central Valley
21.	8	Irelyn Duffy	27.13a	(2.3) PR	Shiloh Christian
22.	8	Christina Kringstad	27.13a	(2.3)	Kindred
23.	10	Juliet Redka	27.35a	(2.5)	Richardton-Taylor

400 Meters Class A - Finals

1.	11	Michelle Gee	56.52a	SR	West Fargo
2.	10	Haylie Hahnert	57.88a	PR	Fargo North
3.	12	Fallon Sampsel	59.11a	SR	Watford City
4.	10	Jemimah Guenther	59.42a	PR	Legacy
5.	11	Jersi Luchi	59.74a	PR	Dickinson
6.	9	Kaylee Jackson	1:00.22a		Minot
7.	11	Sylvia Taylor	1:00.37a	PR	Century
8.	10	Hattie Roemmich	1:00.62a		St. Mary's
9.	9	Stella Gallik	1:01.75a		St. Mary's

400 Meters Class A - Prelims

1.	11	Michelle Gee	58.30a	West Fargo
2.	10	Haylie Hahnert	58.47a	Fargo North
3.	12	Fallon Sampsel	59.51a	Watford City
4.	9	Kaylee Jackson	59.70a PR	Minot
5.	10	Jemimah Guenther	1:00.46a	Legacy
6.	11	Sylvia Taylor	1:00.72a	Century
7.	9	Stella Gallik	1:00.78a	St. Mary's
8.	11	Jersi Luchi	1:00.81a	Dickinson
9.	10	Hattie Roemmich	1:01.60a	St. Mary's
10.	10	Reagan Grubb	1:01.67a	Mandan
11.	8	Hannah Hintz	1:01.68a	Bismarck
12.	10	Paige Schuster	1:01.87a	Watford City
13.	11	Ashlan Urness	1:01.97a	Davies
14.	8	Sawyer Kosidowski	1:02.21a	Davies
15.	9	Ella Wass	1:02.62a	Devils Lake
16.	10	Morgan Larson	1:03.30a	Valley City
17.	12	Mariah Burian	1:03.54a	Davies
	11	Dru Zander	SCR	Williston

400 Meters Class B - Finals

1.	11	Anya Olson	55.91a		Velva-Drake/Anamoose
2.	12	Christalea Wagner	56.55a	PR	Harvey/Wells County
3.	11	Brynn Hanson	58.94a	SR	Des-Lacs Burlington/Lewi...
4.	10	Brynley Differding	59.35a	PR	Lisbon
5.	12	Brooklyn Fuller	59.88a		Shiloh Christian
6.	12	Kennedy Olsen	1:00.06a		Hillsboro/Central Valley
7.	10	Keely Norton	1:00.35a	PR	New Salem-Almont
8.	12	Sadie O'Shea	1:00.71a	PR	Central McLean
9.	10	Paityn Olson	1:00.76a	PR	Hillsboro/Central Valley

400 Meters Class B - Prelims

1.	12	Christalea Wagner	56.93a	Harvey/Wells County
2.	11	Anya Olson	58.21a	Velva-Drake/Anamoose
3.	12	Brooklyn Fuller	59.05a	Shiloh Christian
4.	10	Brynley Differding	59.51a	Lisbon

West Fargo's Michelle Gee earns repeat sweep of Class A girls dash finals



West Fargo's Michelle Gee wins the 100-meter dash during Day 3 of the Class A NDHSAA State Track & Field Meet on Saturday, May 24, 2025, at the MDU Resources Community Bowl in Bismarck.
Alyssa Goelzer / The Forum

By Ryan Spitza
BISMARCK — It'd be difficult to imagine the world of track and field without Michelle Gee in it. Yet, there was a moment in time the West Fargo junior questioned whether or not she belonged in the sport.

If there was any remaining doubt, it was put to bed on Saturday. Following up her performance from one year ago, Gee earned a repeat sweep of the Class A girls dash finals on the final day of the North Dakota high school state track and field meet at the MDU Resources Community Bowl.

"No, no I cannot believe it," Gee said of her previous head space. "I feel like right now, where I am, I feel like I was born to be here and nothing is going to change my mind."



West Fargo's Michelle Gee checks the scoreboard for her time while getting congratulations from competitors after winning the 100-meter dash during Day 3 of the Class A NDHSAA State Track & Field Meet on Saturday, May 24, 2025, at the MDU Resources Community Bowl in Bismarck.
Alyssa Goelzer / The Forum

Gee kicked things off in the 100-meter dash by tying the Class A state record with a winning time of 11.97 seconds, edging out Bismarck junior Jilian Quale in the runner-up position with a personal-best 12.09.

Up next was the 400 final, where Gee's season-best 56.52 topped second-place Fargo North sophomore Haylie Hahnert by more than a second. Hahnert clocked a 57.88 for a new PR.

Gee broke out the broomstick in the 200, where she again beat out Quale with a new PR of 24.49 to Quale's 24.98.

It was just two years ago when Gee, a freshman at the time, finished runner-up in each of the dash events. Now, she has six individual state titles to her name.

"I love the environment, I love the people, I love racing," Gee said. "Even though it gets tiring and my body deteriorates, I love it here and I don't think I could ever leave."

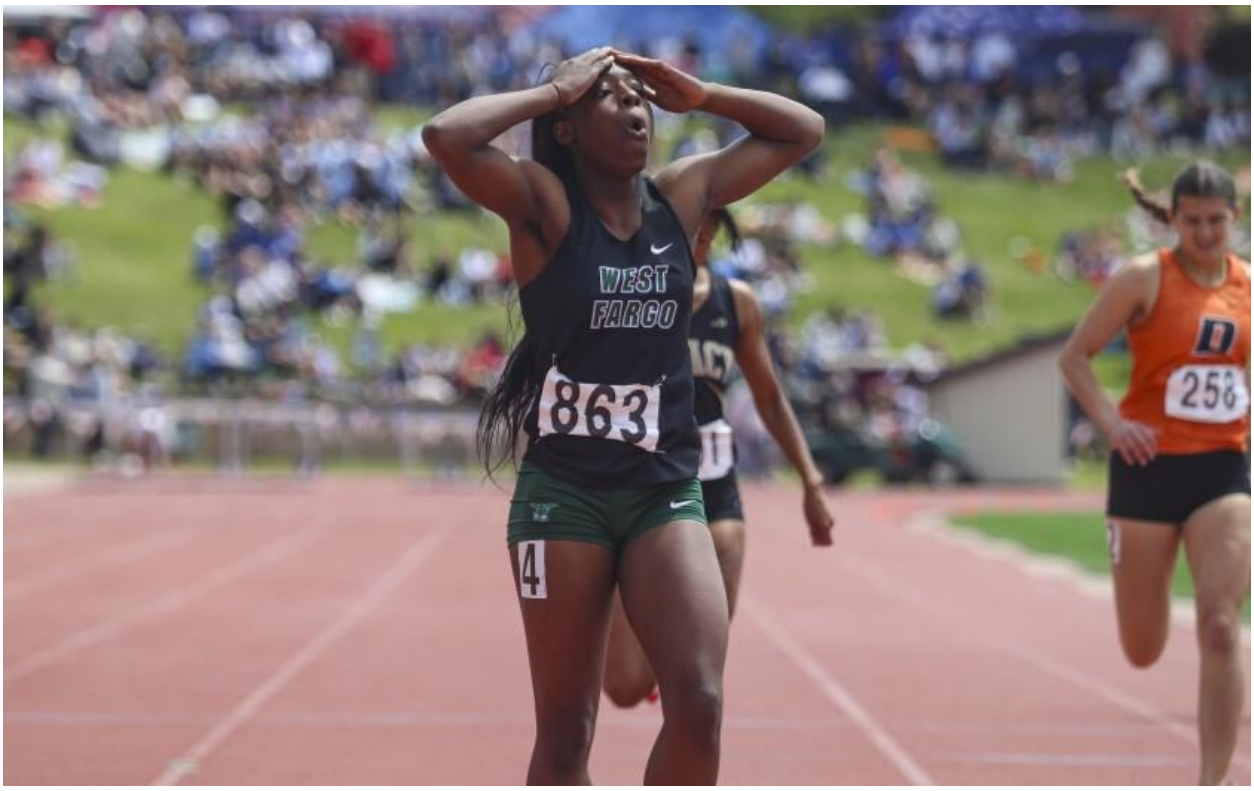

West Fargo's Michelle Gee wins the 400-meter dash during Day 3 of the Class A NDHSAA State Track & Field Meet on Saturday, May 24, 2025, at the MDU Resources Community Bowl in Bismarck.
Alyssa Goelzer / The Forum

Following her sweep of the sprints, Gee collected another piece of hardware as a part of the Packers' winning 4x100-meter relay team of Zevina Scarbrough, Gee, Averie Skari and Ella Heilman.

West Fargo flipped its No. 8 seed mark into a preliminary victory Friday before a season-best 48.56 seconds in Saturday's final.

"It felt great because when I'm running by myself, I can only let myself down," Gee said. "But when I'm running with them, I can also let them down. So when we were going, we didn't even know that we could do that. When that happened, it was just a crazy moment.

"I'm so glad that we all pulled through. Greatest moment of my life, honestly."

Gee will most certainly be back next season to try for the dash trifecta again.

"I'll try but you can't be too cocky," Gee said. "There is some good competition everywhere, so all I can do is hope."

18.	12	Marquis Richter	51.67a	PR	Mandan
19.	11	Hunter Swanson	51.72a		Davies
20.	12	Duncan Blauer	52.19a		Dickinson
21.	12	Adam Sobolik	52.23a		Devils Lake
22.	12	Jackson DeVries	52.42a		Wahpeton
23.	11	Dawson Zubke	52.60a		Dickinson
24.	12	Iddi Ramadhani	52.65a		Jamestown
25.	10	Kaleb Seibel	52.84a		Century
26.	10	Heath Heupel	54.61a		Jamestown

400 Meters Class B - Finals

1.	11	Jaran Reinhardt	48.62a	SR	Hazen
2.	12	Wyatt Grueneich	49.75a	PR	Hazen
3.	12	Andrew Eichhorst	50.02a	PR	Central McLean
4.	12	Michael Crowder	50.45a	PR	Powers Lake-Burke Central
5.	11	Rylan Hollingshead	50.50a	PR	Williams County [Tioga/R...
6.	10	Isaac Navarro	50.55a	PR	Grafton
7.	12	Brody Parker	51.09a	PR	North Star
8.	11	Shaiden Thomas	51.46a		Grafton
9.	12	Keaton Saastad	51.82a		May-Port CG

400 Meters Class B - Prelims

1.	11	Jaran Reinhardt	49.55a		Hazen
2.	12	Michael Crowder	50.95a		Powers Lake-Burke Central
3.	12	Keaton Saastad	51.13a	PR	May-Port CG
4.	12	Andrew Eichhorst	51.18a		Central McLean
5.	12	Brody Parker	51.33a		North Star
6.	11	Shaiden Thomas	51.42a		Grafton
7.	12	Cody Amble	51.54a		Langdon Area/Munich
8.	11	Rylan Hollingshead	51.66a		Williams County [Tioga/R...
9.	12	Wyatt Grueneich	51.91a		Hazen
10.	11	Jake Hayes	51.98a		Linton/HMB
11.	12	Case Awender	52.01a	SR	Oakes
12.	10	Isaac Navarro	52.11a		Grafton
13.	11	Beckett Kadrmas	52.15a		Southern McLean (Washbur...
14.	9	Mason Lauckner	52.17a	PR	Bottineau
15.	9	Riley Schollmeyer	52.28a		Killdeer
16.	12	Will DeMontigny	52.41a		Bottineau
17.	12	Brock Norton	52.48a		New Salem-Almont
18.	12	Brady Reilly	52.73a		Drayton/Valley-Edinburg
19.	10	Bennett Kilwein	52.96a		Hazen
20.	12	Easton Lovelace	52.97a		Thompson
21.	12	Seamus Kelly	53.02a		Lisbon
22.	10	Grady Nett	53.05a		Mohall-Lansford-Sherwood
23.	11	Jaxon Rolle	53.24a		Glen Ullin/Hebron
24.	12	Justus Baker	53.46a		Beach
25.	12	Coleson Stahl	53.78a		Central Cass
26.	12	Nekori Dahlen	53.88a		Killdeer
27.	10	Logan Longmuir	53.91a		Stanley
28.	11	Karson Gruba	53.92a		Enderlin

800 Meters Class A - Finals

1.	12	Benjamin Harris	1:54.58a		Minot
2.	12	Dawson Balzer	1:55.11a	PR	Bismarck
3.	11	Landon Herr	1:55.80a	PR	Legacy
4.	9	Luka Rout	1:56.02a	PR	Davies
5.	11	Austin Wick	1:56.78a	PR	Bismarck
6.	12	Wil Ihmels	1:56.94a	PR	Century
7.	12	Jakson Ensign	1:57.08a	PR	Bismarck
8.	12	Ian Butman	1:58.37a	PR	Mandan
9.	11	Wyatt Adkins	1:59.14a	PR	Williston
5.	11	Brynn Hanson	1:00.01a		Des-Lacs Burlington/Lewi...
6.	10	Keely Norton	1:00.88a		New Salem-Almont
7.	12	Kennedy Olsen	1:01.25a		Hillsboro/Central Valley
8.	12	Sadie O'Shea	1:01.28a		Central McLean
9.	10	Paityn Olson	1:01.66a		Hillsboro/Central Valley
10.	12	Elise Fahnestock	1:01.78a		Rugby
11.	7	Kenzee Hanson	1:02.10a		Central McLean
12.	11	Anna Bishop	1:02.33a		Williams County [Tioga/R...
13.	7	Hallie Overby	1:02.73a		Langdon Area/Munich
14.	11	Jacey Hutton	1:03.04a		Des-Lacs Burlington/Lewi...
15.	7	Brooklyn Wold	1:03.37a		Hatton-Northwood
16.	10	Addison Smith	1:03.53a		LaMoure/Litch-Marion
	11	Hannah Senechal	SCR		Rugby
	12	Ruby Lormejuste	SCR		Bishop Ryan

800 Meters Class A - Finals

1.	12	Eva Selensky	2:12.66a	SR	St. Mary's
2.	12	Taya Fettig	2:13.44a	PR	Bismarck
3.	10	Ruby Ihmels	2:16.23a	PR	Century
4.	10	Bryar Jahner	2:16.81a	PR	Bismarck
5.	11	Aubrey Kleser	2:17.66a	PR	Bismarck
6.	10	Sophia Lade	2:18.29a	PR	Minot
7.	9	Ella Selensky	2:18.57a	PR	St. Mary's
8.	10	Brynn Braaflat	2:19.91a	PR	Davies
9.	8	Emmie Fellows	2:20.77a	PR	Sheyenne
10.	11	Davin Nesius	2:22.09a	SR	Davies
11.	12	Greta Goven	2:22.20a	SR	Valley City
12.	11	Lucy Grothmann	2:22.58a	PR	Shanley
13.	12	Halle Stephens	2:24.06a		Davies
14.	8	Brielle Stevens	2:24.35a	PR	Davies
15.	10	Jocelynne Hoefs	2:25.02a	PR	Red River
16.	7	Kate Woeste	2:25.15a		Legacy
17.	10	Izzy Dahl	2:25.54a		Bismarck
18.	8	Julia Simmers	2:25.96a		St. Mary's
19.	9	Kaylee Jackson	2:26.40a		Minot
20.	11	Lauren Woeste	2:26.91a		Legacy
21.	11	Angela Wold	2:28.50a		Williston
	12	Fallon Sampsel	SCR		Watford City

800 Meters Class B - Finals

1.	7	Claire Grinde	2:14.54a	PR	Hillsboro/Central Valley
2.	11	Brynn Hanson	2:15.15a	PR	Des-Lacs Burlington/Lewi...
3.	12	Sophia Headley	2:17.51a	PR	Bowman County
4.	10	Morgan Snyder	2:19.40a	PR	Central McLean
5.	12	Mashae Miller	2:19.73a	PR	Kenmare-Bowbells
6.	11	Hannah Senechal	2:20.00a	PR	Rugby
7.	12	Elly McAvoy	2:20.87a	PR	Dickinson Trinity
8.	12	Abby Hardersen	2:21.28a	PR	Killdeer
9.	8	Mya Swanson	2:24.12a	PR	Langdon Area/Munich
10.	10	Evyn Jacobson	2:24.13a	PR	Benson County
11.	11	Anna Petersen	2:24.41a	SR	Kenmare-Bowbells
12.	10	Rachel Christianson	2:25.31a	SR	Oak Grove Lutheran
13.	8	Kami Arnston	2:25.91a	PR	Benson County
14.	8	Kadence Spickler	2:25.93a	PR	Griggs Midkota
15.	11	Aubrey Kenner	2:26.37a		Benson County
16.	9	Anna Sarsland	2:27.02a		Bowman County
17.	11	Addie Miller	2:27.42a		Killdeer
18.	11	Annabel Scheeler	2:28.34a		Dickinson Trinity
19.	8	Jurnee Wehrman	2:29.69a	PR	Divide County
20.	12	Kari Patterson	2:29.94a		Southern McLean (Washbur...
21.	11	Molly Meier	2:33.74a		Central Cass

10.	12	Jacob Jackson	1:59.39a		Minot
11.	12	Nathan Wistisen	1:59.58a	PR	Minot
12.	11	Owen Cowan	1:59.64a		Williston
13.	11	Jacob Windsor	2:00.07a	PR	St. Mary's
14.	9	Hudsen Bullinger	2:00.62a	PR	Century
15.	12	Sam Baah	2:00.73a	PR	Red River
16.	12	Adam Sobolik	2:01.17a	PR	Devils Lake
17.	12	Elijah Dafoe	2:01.17a		Red River
18.	12	Stetson Gisselbeck	2:01.49a	PR	Sheyenne
19.	12	Dylan Jackson	2:01.57a		Minot
20.	9	Isaac Dafoe	2:01.80a	PR	Red River
21.	12	Caleb Swisher	2:02.41a		Dickinson
22.	10	Ethan Erickson	2:03.41a		Shanley
23.	12	Hunter Hart	2:03.58a		Williston
24.	12	Luke Larson	2:05.62a		Century
25.	12	Alex Prichard	2:06.54a		Red River
26.	12	Josh Berger	2:06.70a		Century
27.	10	Dehico Bocanegra To...	2:07.36a		Watford City
28.	12	Connor Ensign	2:09.00a		Bismarck
	11	Owen Hintz	SCR		Bismarck
	11	Anthony Davis	SCR		Century

800 Meters Class B - Finals

1.	12	Taylor Wanner	1:52.90a		Bowman County
2.	12	Xavier Bell	1:54.05a	PR	New Town
3.	11	Owen Johnson	1:56.72a	PR	Northern Cass
4.	12	Bud Wilkie	1:57.24a	PR	Bottineau
5.	11	Aidan Thurber	1:58.02a	PR	Ellendale
6.	11	Jonah Njos	1:58.62a	SR	Bowman County
7.	12	Noah Njos	1:58.63a	PR	Bowman County
8.	9	James Chaffee	1:58.74a	PR	Oak Grove Lutheran
9.	11	Lukas Spotted Bear	1:59.64a	PR	New Town
10.	12	Lincoln Adair	1:59.73a	PR	Lisbon
11.	10	Grady Nett	2:00.41a	PR	Mohall-Lansford-Sherwood
12.	12	Braeden Kinzler	2:00.41a	PR	Edgeley/Kulm
13.	11	Beckett Kadrmas	2:01.23a	PR	Southern McLean (Washbur...
14.	10	Thomas Bowman	2:03.98a	PR	Bowman County
15.	10	Riley Love	2:04.25a	PR	Hatton-Northwood
16.	9	Mason Lauckner	2:04.31a	PR	Bottineau
17.	11	Treyvionne Williams	2:04.36a	PR	New Town
18.	12	Will DeMontigny	2:04.54a		Bottineau
19.	10	Tyler Gronwold	2:04.87a		Kindred
20.	10	Mason DeVore	2:05.24a	PR	Hazen
21.	11	Tyler Cree-Beglau	2:05.35a		Nelson County
22.	10	Braydon Roberts	2:05.99a		Kindred
23.	12	Justus Baker	2:06.07a		Beach
24.	11	Jaxon Rolle	2:06.32a		Glen Ullin/Hebron
25.	8	Kade Lambert	2:06.71a	PR	New Town
26.	12	Jekori Dahlen	2:07.82a		Killdeer
27.	11	Rylan Buchholz	2:10.67a		Hillsboro/Central Valley
28.	10	Isaac Navarro	2:20.50a		Grafton
	12	Morgan Maxwell	SCR		Central McLean

1600 Meters Class A - Finals

1.	12	Wil Ihmels	4:18.94a		Century
2.	12	Dawson Balzer	4:20.14a	PR	Bismarck
3.	12	Elijah Dafoe	4:23.22a		Red River
4.	12	Jakson Ensign	4:24.27a		Bismarck
5.	11	Landon Herr	4:25.24a		Legacy
6.	11	Owen Cowan	4:25.77a		Williston
7.	12	Ian Butman	4:26.23a	PR	Mandan
22.	9	Addie Nelson	2:45.58a		Powers Lake-Burke Central

1600 Meters Class A - Finals

1.	10	Ruby Ihmels	4:46.90a	PR	Century
2.	12	Eva Selensky	4:56.39a		St. Mary's
3.	12	Taya Fettig	5:06.45a		Bismarck
4.	10	Cambree Moss	5:14.47a	PR	Williston
5.	11	Lucy Grothmann	5:18.79a	PR	Shanley
6.	8	Brielle Stevens	5:19.33a	PR	Davies
7.	8	Emmie Fellows	5:19.98a		Sheyenne
8.	11	Angela Wold	5:20.01a	PR	Williston
9.	11	Lauren Woeste	5:20.04a	PR	Legacy
10.	11	Brooklyn Herrick	5:20.75a	SR	Horace
11.	10	Izzy Dahl	5:21.89a	SR	Bismarck
12.	10	Mykenna Johnson	5:24.87a		Shanley
13.	9	Harley Jeannotte	5:25.38a		Williston
14.	9	Lucy Harris	5:26.39a	PR	Minot
15.	10	Sophia Lade	5:26.76a		Minot
16.	11	Aubrey Kleser	5:27.31a		Bismarck
17.	8	Julia Simmers	5:29.12a		St. Mary's
18.	12	Brynn Crane	5:29.96a		Legacy
19.	12	Greta Goven	5:30.12a		Valley City
20.	8	Audrey Echelbarger	5:30.39a		St. Mary's
21.	11	Leila Gregoire	5:30.79a		Dickinson
22.	10	Nora Traynor	5:30.81a		Bismarck
23.	11	Noof Ali	5:33.47a		Davies
24.	10	Kathryn Madrigga	5:33.49a	SR	Sheyenne
25.	7	Kaitlyn Ballinger	5:33.93a		Davies
26.	10	Mattea Green	5:34.27a		Red River
27.	11	Ava Parks	5:34.49a		Red River
28.	12	Bre Axt	5:36.00a		Legacy
29.	12	Isabelle Simonson	5:39.10a		Legacy
30.	9	Ella Selensky	5:41.01a		St. Mary's
31.	8	Cambelle Novak	5:42.40a		Horace
	8	Maggie Jacobson	SCR		West Fargo

1600 Meters Class B - Finals

1.	7	Claire Grinde	5:06.96a	PR	Hillsboro/Central Valley
2.	12	Mashae Miller	5:16.50a	PR	Kenmare-Bowbells
3.	11	Brynn Hanson	5:20.22a	SR	Des-Lacs Burlington/Lewi...
4.	12	Kenadie Pazdernik	5:21.32a	PR	Carrington
5.	9	Jordyn Honeyman	5:22.03a	PR	Bowman County
6.	7	Caroline Anderson	5:23.88a	PR	Hillsboro/Central Valley
7.	11	Addie Miller	5:24.33a	SR	Killdeer
8.	11	Hannah Senechal	5:25.88a	SR	Rugby
9.	8	Jurnee Wehrman	5:26.26a		Divide County
10.	9	Adriana Grenier	5:27.20a	PR	Bottineau
11.	10	Evyn Jacobson	5:29.69a	PR	Benson County
12.	12	Abby Hardersen	5:29.91a	SR	Killdeer
13.	8	Ryleigh Miller	5:32.46a	PR	Glenburn
14.	8	RyLee Yantzer	5:33.20a	PR	Beulah
15.	7	Summer Olson	5:33.23a		Killdeer
16.	12	Tianna McCardle	5:33.23a	PR	Griggs Midkota
17.	8	Mya Swanson	5:35.26a		Langdon Area/Munich
18.	12	Kari Patterson	5:36.84a		Southern McLean (Washbur...
19.	9	Anna Sarsland	5:37.65a		Bowman County
20.	10	Olivia Lorenz	5:41.09a		Langdon Area/Munich
21.	9	Azlynn Johnson	5:41.45a		Hillsboro/Central Valley
22.	8	Haydyn Chase	5:42.05a		Parshall
23.	10	Briauna Thompson	5:45.96a		Standing Rock
24.	12	Myla Kaldor	5:48.44a		Hillsboro/Central Valley

8.	11	Jacob Windsor	4:26.52a	PR	St. Mary's
9.	12	Isaac Amundson	4:28.06a	PR	West Fargo
10.	9	Hudsen Bullinger	4:30.39a	PR	Century
11.	11	Wyatt Adkins	4:30.75a		Williston
12.	12	Caleb Swisher	4:33.40a		Dickinson
13.	10	Dehico Bocanegra To...	4:34.82a		Watford City
14.	12	Stetson Gisselbeck	4:38.05a	PR	Sheyenne
15.	10	Zane Bennett	4:38.23a		Devils Lake
16.	10	Cohen Dunnigan	4:39.37a		Red River
17.	11	Alexander Kain	4:39.83a		Fargo South
18.	12	William Krump	4:40.28a		Red River
19.	11	Quinn Carroll	4:41.21a		Shanley
20.	9	Jack Elsberry	4:42.75a		Century
21.	12	X'avin Condon	4:47.89a		Mandan
22.	11	Owen Hintz	4:52.75a		Bismarck
	12	Charles Hale	SCR		Mandan
	11	Austin Wick	SCR		Bismarck
	12	Connor Ensign	SCR		Bismarck
	9	Luka Rout	SCR		Davies
	9	Chance Stevens	SCR		West Fargo

1600 Meters Class B - Finals

1.	12	Taylor Wanner	4:18.49a		Bowman County
2.	11	Owen Johnson	4:21.73a		Northern Cass
3.	12	Xavier Bell	4:22.22a	PR	New Town
4.	11	Jonah Njos	4:25.41a		Bowman County
5.	11	Aidan Thurber	4:31.40a	PR	Ellendale
6.	12	Bud Wilkie	4:31.73a	PR	Bottineau
7.	11	Lukas Spotted Bear	4:32.32a	PR	New Town
8.	12	Noah Njos	4:32.90a		Bowman County
9.	9	James Chaffee	4:33.15a		Oak Grove Lutheran
10.	10	Warner Bowman	4:36.13a		Bowman County
11.	12	Kole Albers	4:38.78a	PR	Center Stanton
12.	10	Thomas Bowman	4:38.94a	PR	Bowman County
13.	11	Cole Buchholtz	4:39.35a		Shiloh Christian
14.	12	Braeden Kinzler	4:40.94a	PR	Edgeley/Kulm
15.	12	Holdyn Jacobson	4:41.57a	PR	Benson County
16.	11	Niko Zink	4:42.85a		Hillsboro/Central Valley
17.	10	Tracy Aune	4:43.33a		Richardton-Taylor
18.	12	Jarrett Kelly	4:44.90a	PR	Standing Rock
19.	8	Kade Lambert	4:45.69a		New Town
20.	12	Lincoln Adair	4:46.06a		Lisbon
21.	11	Trevor Dalley	4:49.04a		Hettinger-Scranton
22.	12	Noah Bedlion	4:49.25a		Bottineau
23.	10	Tyler Gronwold	4:50.03a		Kindred
24.	10	Gabe Sarsland	4:51.75a		Bowman County
25.	11	Solomon Burchill	4:52.62a		Maple River
26.	9	Ross Hamre	5:03.07a		Hillsboro/Central Valley
27.	8	Daniel Neumiller	5:06.77a		Southern McLean (Washbur...
28.	11	Seth Smallbeck	5:16.80a		Hillsboro/Central Valley

3200 Meters Class A - Finals

1.	12	Wil Ihmels	9:17.05a		Century
2.	12	Dawson Balzer	9:27.43a	PR	Bismarck
3.	12	Elijah Dafoe	9:30.56a		Red River
4.	12	Jakson Ensign	9:31.30a		Bismarck
5.	12	Connor Ensign	9:31.98a	PR	Bismarck
6.	11	Jacob Windsor	9:39.81a	PR	St. Mary's
7.	12	Caleb Swisher	9:41.21a	PR	Dickinson
8.	12	Charles Hale	9:41.26a	PR	Mandan
9.	10	Cohen Dunnigan	9:52.56a		Red River
25.	11	Avery Littlefield	5:50.83a	SR	Williams County [Tioga/R...
26.	11	Mara Kempel	5:51.96a		Lisbon
27.	12	Brooklyn Hanson	5:55.09a		Oak Grove Lutheran
28.	8	Sophia Faleide	5:55.47a		Central Cass
29.	11	Lily Elbert	5:57.35a		Oak Grove Lutheran
	12	Julie Sarsland	SCR		Bowman County
	8	Jaylee Fischer	SCR		Bowman County

3200 Meters Class A - Finals

1.	10	Ruby Ihmels	10:30.95a		Century
2.	9	Harley Jeannotte	11:16.42a	PR	Williston
3.	10	Cambree Moss	11:16.52a	PR	Williston
4.	8	Emmie Fellows	11:31.72a		Sheyenne
5.	10	Mykenna Johnson	11:34.41a		Shanley
6.	10	Izzy Dahl	11:41.95a	SR	Bismarck
7.	9	Lucy Harris	11:42.42a	PR	Minot
8.	11	Ava Parks	11:45.60a	PR	Red River
9.	8	Brenly Vigness	11:47.57a	PR	Williston
10.	10	Kathryn Madrigga	11:47.88a		Sheyenne
11.	8	Maggie Jacobson	11:51.20a	PR	West Fargo
12.	12	Isabelle Simonson	11:52.37a		Legacy
13.	8	Riley Schmiess	11:54.39a	PR	Devils Lake
14.	7	Briella Bullinger	11:55.46a	PR	Century
15.	7	Kate Woeste	11:56.62a		Legacy
16.	7	Izabella Bergquist	11:56.98a		Century
17.	8	Finley Ames	11:57.33a	PR	Williston
18.	10	Mattea Green	11:57.65a		Red River
19.	11	Leila Gregoire	12:01.27a		Dickinson
20.	8	Audrey Echelbarger	12:04.49a		St. Mary's
21.	12	Brynn Crane	12:07.09a		Legacy
22.	7	Kaitlyn Ballinger	12:08.77a		Davies
23.	11	Addison Bock	12:08.92a		Davies
24.	9	Kasie Buchholtz	12:13.90a		Century
25.	12	Alexis Lindgren	12:14.29a		West Fargo
26.	12	Bre Axt	12:16.27a		Legacy
27.	11	Jillian Lemer	12:17.11a		Century
28.	10	Nora Traynor	12:22.29a		Bismarck
29.	9	Sara Larson	12:27.26a		Sheyenne
30.	9	Alyviah Kopp	12:34.07a		Minot North
31.	12	Macy Crane	12:37.31a		Legacy
32.	8	Cambelle Novak	12:39.20a		Horace

3200 Meters Class B - Finals

1.	7	Claire Grinde	11:01.81a		Hillsboro/Central Valley
2.	11	Brynn Hanson	11:25.89a	PR	Des-Lacs Burlington/Lewi...
3.	7	Caroline Anderson	11:28.88a	PR	Hillsboro/Central Valley
4.	8	Jurnee Wehrman	11:34.58a	PR	Divide County
5.	9	Jordyn Honeyman	11:34.60a	PR	Bowman County
6.	9	Anna Sarsland	11:39.14a	PR	Bowman County
7.	7	Summer Olson	11:47.06a	PR	Killdeer
8.	12	Kenadie Pazdernik	11:50.19a		Carrington
9.	12	Mashae Miller	12:01.67a	PR	Kenmare-Bowbells
10.	7	Ericka Berg	12:06.63a	PR	Bowman County
11.	12	Kari Patterson	12:07.40a	PR	Southern McLean (Washbur...
12.	8	Ryleigh Miller	12:10.86a	PR	Glenburn
13.	8	Jaylee Fischer	12:12.72a	PR	Bowman County
14.	8	Sylvia Grenier	12:14.00a	PR	Bottineau
15.	12	Myla Kaldor	12:14.55a		Hillsboro/Central Valley
16.	9	Azlynn Johnson	12:15.18a		Hillsboro/Central Valley
17.	8	Allie Monroe	12:15.43a		Rugby
18.	7	Kate Martinez	12:16.88a	PR	Killdeer

10.	9	Luka Rout	9:56.60a		Davies
11.	11	Owen Cowan	9:57.76a		Williston
12.	12	Dallin Chapman	9:58.86a	PR	Minot North
13.	9	Jack Elsberry	9:58.91a		Century
14.	11	Quinn Carroll	9:58.93a		Shanley
15.	10	Dehico Bocanegra To...	10:01.18a	PR	Watford City
16.	11	Owen Hintz	10:01.51a		Bismarck
17.	12	Hunter Haugen	10:01.74a	PR	Williston
18.	10	Tyler Asprey	10:06.48a		Williston
19.	10	Scott Johnson	10:06.82a	PR	Red River
20.	12	Micah Erickson	10:08.56a		Century
21.	10	Cooper Ames	10:16.96a		Williston
22.	9	Keagan Thomson	10:18.74a	PR	Davies
23.	12	Asa Berberich	10:19.55a		Red River
24.	11	Kasen Currence	10:29.37a		Davies
25.	11	Braxton Buechler	10:33.66a		Bismarck

3200 Meters Class B - Finals

1.	12	Taylor Wanner	9:25.56a	PR	Bowman County
2.	11	Owen Johnson	9:27.54a		Northern Cass
3.	12	Xavier Bell	9:40.92a		New Town
4.	11	Jonah Njos	9:49.54a	SR	Bowman County
5.	11	Aidan Thurber	9:50.46a	PR	Ellendale
6.	10	Warner Bowman	9:54.87a		Bowman County
7.	10	Gabe Sarsland	9:59.02a	SR	Bowman County
8.	12	Noah Njos	10:00.68a	PR	Bowman County
9.	11	Cole Buchholtz	10:05.36a	PR	Shiloh Christian
10.	9	James Chaffee	10:06.43a	PR	Oak Grove Lutheran
11.	11	Lukas Spotted Bear	10:06.59a	PR	New Town
12.	11	Niko Zink	10:12.94a	PR	Hillsboro/Central Valley
13.	10	Tekoah Hood	10:15.46a	PR	New Town
14.	10	Cade Westby	10:15.57a	PR	Kindred
15.	12	Kole Albers	10:16.08a	PR	Center Stanton
16.	8	Kade Lambert	10:21.47a		New Town
17.	11	Solomon Burchill	10:21.68a	PR	Maple River
18.	12	Holdyn Jacobson	10:22.03a	PR	Benson County
19.	10	Tracy Aune	10:27.51a		Richardton-Taylor
20.	11	Elija Deck	10:27.92a		Kindred
21.	10	Walker Miller	10:27.94a	PR	Ellendale
22.	10	Carson Qual	10:45.07a		Lisbon
23.	8	Daniel Neumiller	10:48.27a	PR	Southern McLean (Washbur...
24.	11	Trevor Dalley	10:57.94a		Hettinger-Scranton
25.	9	Ross Hamre	11:10.81a	PR	Hillsboro/Central Valley
26.	7	Brycen Bell	11:17.37a		New Town
27.	8	Gabe Smith	11:17.83a	PR	New Rockford-Sheyenne
28.	11	Seth Smallbeck	11:27.29a		Hillsboro/Central Valley
29.	9	Ryland Carlson	11:34.39a		Hillsboro/Central Valley
	10	Brayden Green	DNF		Rugby

110m Hurdles - 39" Class A - Finals

1.	12	Trey Knoke	14.43a	(1.9)		Fargo North
2.	11	Bennet Lonn	14.46a	(1.9)		Legacy
3.	10	Joaquin Valdez	14.63a	(1.9)	PR	West Fargo
4.	11	Elijah Morris	14.85a	(1.9)		West Fargo
5.	12	Jack Guscette	15.26a	(1.9)		West Fargo
6.	12	Treyton Mauch	15.39a	(1.9)		Wahpeton
7.	11	Jayvon Anderson	15.43a	(1.9)		Fargo South
8.	9	Chris Gbeadeh	15.46a	(1.9)		Fargo South
9.	11	Will Morris	15.57a	(1.9)		Sheyenne

110m Hurdles - 39" Class A - Prelims

19.	9	Lulu Loegering	12:21.55a		LaMoure/Litch-Marion
20.	10	Lily Kaldor	12:25.01a	PR	Hillsboro/Central Valley
21.	11	Mara Kempel	12:25.96a	SR	Lisbon
22.	8	Haydyn Chase	12:27.46a		Parshall
23.	10	Briauna Thompson	12:36.33a		Standing Rock
24.	9	Sage Feininger	12:40.96a	PR	Bishop Ryan
25.	12	Aubrey Tompkins	12:50.71a		Grafton
26.	9	Adaleene Hansen	12:52.50a		Lisbon
27.	11	Maycie Talbott	13:00.16a		Max - South Prairie
28.	11	Lily Elbert	13:04.94a		Oak Grove Lutheran
29.	9	Macy Fiebiger	13:14.46a		Carrington
	12	Julie Sarsland	SCR		Bowman County

100m Hurdles - 33" Class A - Finals

1.	12	Kate Laqua	14.38a	(3.2)	PR	Davies
2.	12	Julia Skari	14.76a	(3.2)	PR	Jamestown
3.	12	Axumite Wren James	14.96a	(3.2)	PR	Fargo South
4.	11	Anna Lyles	14.99a	(3.2)	PR	Mandan
5.	12	Sophie Brakke	14.99a	(3.2)	PR	Red River
6.	12	Kaylee Narmah	15.14a	(3.2)	PR	Davies
7.	8	Reese Iverson	15.42a	(3.2)	PR	Century
8.	12	Alexandra Roberts	15.44a	(3.2)	PR	Davies
9.	10	Sara Kraft	15.62a	(3.2)		Devils Lake

100m Hurdles - 33" Class A - Prelims

1.	12	Kate Laqua	14.59a	(2.6)		Davies
2.	12	Sophie Brakke	15.18a	(1.1)		Red River
3.	12	Axumite Wren James	15.18a	(1.1)		Fargo South
4.	12	Julia Skari	15.22a	(3.0)		Jamestown
5.	12	Kaylee Narmah	15.24a	(3.0)		Davies
6.	11	Anna Lyles	15.38a	(1.1)		Mandan
7.	12	Alexandra Roberts	15.50a	(2.6)		Davies
8.	8	Reese Iverson	15.80a	(3.0)		Century
9.	10	Sara Kraft	15.84a	(2.6)		Devils Lake
10.	10	Jocelynne Hoefs	15.88a	(2.6)	PR	Red River
11.	12	Sydney Aberle	16.28a	(3.0)		Minot
12.	10	Tatum Radke	16.30a	(3.0)	PR	Mandan
13.	12	Odura Isaac	16.30a	(1.1)	SR	Shanley
14.	9	Chloe Nelson	16.31a	(3.0)	PR	West Fargo
15.	12	Mia Peterson	16.40a	(2.6)	PR	Bismarck
16.	11	Monica Boakye	16.57a	(2.6)		Minot
17.	9	Lucia Riedinger	16.76a	(3.0)	PR	Fargo North
18.	10	Paityn Knoke	16.83a	(2.6)		Fargo North
19.	12	Haley Conklin	16.83a	(1.1)		Minot
20.	12	Madison Wendel	17.07a	(3.0)		Valley City
21.	11	Sanie Gayflor	17.16a	(1.1)		Fargo South
22.	10	Layken Wolff	17.60a	(1.1)		Century

100m Hurdles - 33" Class B - Finals

1.	10	Chloe Woinarowicz	14.86a	(4.2)	PR	Grafton
2.	12	Ashley Martodam	15.07a	(4.2)	PR	Rugby
3.	12	Sophia Headley	15.67a	(4.2)		Bowman County
4.	12	Elsa Ingebrigtson	15.69a	(4.2)		Kindred
5.	10	Grace Sands	15.88a	(4.2)		Larimore
6.	11	Isabelle Cole	15.89a	(4.2)	PR	Grafton
7.	9	Jocelyn Vold	16.03a	(4.2)	PR	Drayton/Valley-Edinburg
8.	11	Adison Vetter	16.36a	(4.2)	PR	Grant County/Flasher
9.	10	Emmie Belquist	23.03a	(4.2)		New Rockford-Sheyenne

100m Hurdles - 33" Class B - Prelims

1.	10	Emmie Belquist	15.50a	(3.4)	PR	New Rockford-Sheyenne



1.	12	Trey Knoke	14.38a	(2.9)	Fargo North
2.	11	Bennet Lonn	14.56a	(2.5)	Legacy
3.	11	Elijah Morris	15.01a	(1.1)	West Fargo
4.	10	Joaquin Valdez	15.03a	(1.1)	West Fargo
5.	11	Will Morris	15.09a	(2.9) PR	Sheyenne
6.	9	Chris Gbeadeh	15.23a	(2.9) PR	Fargo South
7.	12	Treyton Mauch	15.35a	(1.1)	Wahpeton
8.	12	Jack Guscette	15.36a	(2.5)	West Fargo
9.	11	Jayvon Anderson	15.53a	(2.5)	Fargo South
10.	11	Collin Williams	15.60a	(2.9) PR	Davies
11.	10	Marshall Arndt	15.74a	(2.9)	Century
12.	11	Tristan Pope	15.76a	(2.5)	Century
13.	10	Derek Martel	15.88a	(1.1)	St. Mary's
14.	9	Knoxx Wedelstedt	15.97a	(2.9)	Century
15.	12	Tristan Haider	15.98a	(2.5)	Legacy
16.	10	Carter Shambaugh	16.02a	(2.5) PR	Fargo South
17.	11	Brody Muchow	16.22a	(1.1)	Davies
18.	10	Eben Breker	16.27a	(2.9)	Sheyenne
19.	9	Beckham Presley-McK...	16.43a	(2.9)	Legacy
20.	10	Aven Worrel	16.52a	(1.1)	Legacy
21.	11	Terrance Fonder	16.57a	(2.5)	Legacy
22.	12	Hilary Dossen	16.65a	(1.1)	Sheyenne
23.	12	Andrew Rexin	16.85a	(2.5)	Horace
	12	Chris Verdier	SCR		Davies

110m Hurdles - 39" Class B - Finals

1.	12	Tallen Thorson	14.66a	(0.8) PR	Harvey/Wells County
2.	11	Gunner Thielges	15.22a	(0.8) SR	LaMoure/Litch-Marion
3.	12	Drake Schlosser	15.77a	(0.8) PR	Stanley
4.	10	Easton Holland	15.83a	(0.8)	Central Cass
5.	11	Luke Shirek	15.98a	(0.8)	Park River/Fordville-Lan...
6.	9	August Miller	16.02a	(0.8) PR	Grafton
7.	8	Cooper Schepp	16.21a	(0.8)	Beulah
8.	12	Kayne Rhoads	16.36a	(0.8)	Central McLean
9.	12	Kyle Volson	16.41a	(0.8)	Velva-Drake/Anamoose

110m Hurdles - 39" Class B - Prelims

1.	12	Tallen Thorson	15.04a	(2.3)	Harvey/Wells County
2.	11	Gunner Thielges	15.47a	(2.5)	LaMoure/Litch-Marion
3.	10	Easton Holland	15.64a	(1.5) PR	Central Cass
4.	12	Drake Schlosser	15.89a	(2.5)	Stanley
5.	11	Luke Shirek	16.04a	(2.3)	Park River/Fordville-Lan...
6.	8	Cooper Schepp	16.04a	(1.5) PR	Beulah
7.	9	August Miller	16.16a	(2.3)	Grafton
8.	12	Kayne Rhoads	16.26a	(1.5) PR	Central McLean
9.	12	Kyle Volson	16.32a	(2.3) SR	Velva-Drake/Anamoose
10.	12	Karter Peterson	16.37a	(2.5)	Thompson
11.	12	Jacob Lyons	16.59a	(2.5)	Lisbon
12.	11	Matthew Aune	16.64a	(1.5)	Richardton-Taylor
13.	11	Josiah Novotny-Leino	16.76a	(2.3) PR	Oak Grove Lutheran
14.	12	Kyler Schreiner	16.91a	(1.5) PR	Garrison
15.	12	Ryan Weddell	17.01a	(2.5) PR	Standing Rock
16.	11	Mark Fitterer	17.03a	(2.5) PR	Hettinger County
17.	9	Ayrain O'Hotto	17.79a	(1.5)	Killdeer
18.	10	Austin Kanenwisher	18.47a	(2.5)	Stanley
19.	9	Hayden Clausen	18.56a	(1.5)	Southern McLean (Washbur...
20.	10	Mason Pollestad	18.69a	(2.3)	Drayton/Valley-Edinburg
21.	10	Brady Hauff	18.98a	(2.3)	Velva-Drake/Anamoose
22.	10	Andrew Williams	19.30a	(2.5)	Harvey/Wells County
	12	Aidan Ermer	DQ		Garrison

2.	10	Chloe Woinarowicz	15.51a	(3.2)	Grafton
3.	12	Ashley Martodam	15.55a	(1.5)	Rugby
4.	12	Elsa Ingebrigtson	15.71a	(3.2)	Kindred
5.	12	Sophia Headley	15.76a	(1.5)	Bowman County
6.	10	Grace Sands	15.98a	(3.4)	Larimore
7.	11	Isabelle Cole	16.00a	(3.2)	Grafton
8.	11	Adison Vetter	16.38a	(1.5)	Grant County/Flasher
9.	9	Jocelyn Vold	16.46a	(3.2)	Drayton/Valley-Edinburg
10.	10	Brynley Differding	16.53a	(1.5)	Lisbon
11.	10	Addison Schepp	16.53a	(3.4)	Beulah
12.	9	Kate Barnick	16.79a	(3.4)	Edgeley/Kulm
13.	11	Maggie Jennings	16.98a	(3.2)	Southern McLean (Washbur...
14.	12	Isabel Wendel	17.06a	(3.2)	Carrington
15.	11	Quinn Walker	17.08a	(1.5) PR	Rugby
16.	11	Ashley Haas	17.10a	(1.5)	Kindred
17.	8	Mya Neis	17.32a	(3.4) PR	Carrington
18.	10	Ashlynn Johnson	17.33a	(3.2) PR	Des-Lacs Burlington/Lewi...
19.	8	Jessa Longmuir	17.66a	(3.2) PR	Stanley
20.	12	Macy Monson	17.68a	(1.5) PR	South Border (Wishek/Ash...
21.	9	Acalia Olson	17.77a	(3.4)	Hettinger-Scranton
22.	11	Ayla Jackson	18.09a	(1.5) PR	Surrey
	9	Addisyn Faul	DQ		Benson County

300m Hurdles - 30" Class A - Finals

1.	12	Kate Laqua	43.62a	SR	Davies
2.	12	Sophie Brakke	45.06a	PR	Red River
3.	12	Julia Skari	45.35a	SR	Jamestown
4.	8	Lily Wilson	45.83a	PR	St. Mary's
5.	8	Reese Iverson	45.86a	PR	Century
6.	12	Alexandra Roberts	45.98a	PR	Davies
7.	10	Jocelynne Hoefs	46.64a	PR	Red River
8.	9	Stella Gallik	46.78a		St. Mary's
9.	8	Sawyer Kosidowski	47.18a		Davies

300m Hurdles - 30" Class A - Prelims

1.	12	Kate Laqua	45.00a		Davies
2.	12	Julia Skari	45.64a		Jamestown
3.	12	Sophie Brakke	45.90a		Red River
4.	12	Alexandra Roberts	46.02a		Davies
5.	8	Lily Wilson	46.29a		St. Mary's
6.	8	Sawyer Kosidowski	46.49a	PR	Davies
7.	8	Reese Iverson	46.58a		Century
8.	9	Stella Gallik	46.90a		St. Mary's
9.	10	Jocelynne Hoefs	46.94a		Red River
10.	11	Eve Knutson	46.96a	PR	Minot
11.	12	Axumite Wren James	47.03a	SR	Fargo South
12.	11	Anna Lyles	47.27a	PR	Mandan
13.	9	Ella Wass	47.83a		Devils Lake
14.	12	Odura Isaac	48.74a		Shanley
15.	10	Leighton Johnson	48.80a		Minot
16.	10	Layken Wolff	49.17a		Century
17.	10	Tatum Radke	49.62a		Mandan
18.	10	Akur Duot	51.51a		Horace

300m Hurdles - 30" Class B - Finals

1.	12	Sophia Headley	43.59a	PR	Bowman County
2.	11	Elizabeth Fedje	45.14a	SR	Drayton/Valley-Edinburg
3.	10	Brynley Differding	45.69a	PR	Lisbon
4.	10	Chloe Woinarowicz	45.78a		Grafton
5.	10	Emmie Belquist	46.11a	PR	New Rockford-Sheyenne
6.	12	Ashley Martodam	46.28a	PR	Rugby

300m Hurdles - 36" Class A - Finals

1.	11	Bennet Lonn	37.49a	PR	Legacy
2.	12	Joshua Beil	38.05a	PR	Davies
3.	12	Kalen Lucas	38.72a	PR	Legacy
4.	12	Treyton Mauch	39.26a	PR	Wahpeton
5.	11	Terrance Fonder	39.62a	PR	Legacy
6.	11	Will Morris	39.76a		Sheyenne
7.	12	Trey Knoke	39.83a		Fargo North
8.	12	Aden Nojang	40.05a		Fargo North
9.	12	Brady Harty	40.17a	PR	Jamestown

300m Hurdles - 36" Class A - Prelims

1.	11	Bennet Lonn	38.36a		Legacy
2.	12	Joshua Beil	38.72a		Davies
3.	12	Kalen Lucas	38.79a		Legacy
4.	12	Treyton Mauch	39.30a		Wahpeton
5.	12	Trey Knoke	39.49a		Fargo North
6.	11	Terrance Fonder	39.87a		Legacy
7.	12	Aden Nojang	39.96a		Fargo North
8.	12	Brady Harty	40.45a		Jamestown
9.	11	Kolten Tesch	40.54a	PR	Davies
10.	12	Jack Guscette	40.75a		West Fargo
11.	12	Danny Suedel	40.90a	PR	Grand Forks Central
12.	11	Will Morris	41.13a		Sheyenne
13.	11	Jayvon Anderson	41.16a		Fargo South
14.	10	Marshall Arndt	41.19a		Century
15.	10	Cayden Sather	41.27a		Bismarck
16.	12	Jackson DeVries	41.46a	PR	Wahpeton
17.	11	Tristan Pope	41.61a		Century
18.	10	Joaquin Valdez	41.88a		West Fargo
19.	10	Aven Worrel	42.09a		Legacy
20.	10	Landers Brooks	42.21a		Legacy
21.	11	Elijah Morris	42.31a		West Fargo
22.	10	Carter Wylde	42.50a		Century
23.	12	Kaden Kraft	42.63a		Minot
24.	9	Beckham Presley-McK...	42.68a		Legacy
25.	9	Camrin Cook	42.69a		Red River
26.	12	Tristan Haider	42.73a		Legacy
27.	10	Wyatt Nelson	42.78a		Century
28.	11	Jared Sagaser	42.88a		Jamestown
29.	10	Blaze Miller	43.68a		Legacy
30.	12	Adam Sobolik	43.87a		Devils Lake

300m Hurdles - 36" Class B - Finals

1.	12	Tallen Thorson	38.56a	PR	Harvey/Wells County
2.	11	Gunner Thielges	39.48a	PR	LaMoure/Litch-Marion
3.	12	Drake Schlosser	40.08a	PR	Stanley
4.	10	Easton Holland	40.96a	PR	Central Cass
5.	11	Carson Heilman	41.27a	PR	Harvey/Wells County
6.	11	Isaac Silvernagel	41.41a	PR	Linton/HMB
7.	12	Kayne Rhoads	42.05a	PR	Central McLean
8.	11	Matthew Aune	42.31a		Richardton-Taylor
9.	12	Aidan Ermer	44.30a		Garrison

300m Hurdles - 36" Class B - Prelims

1.	12	Tallen Thorson	40.13a		Harvey/Wells County
2.	12	Aidan Ermer	40.54a	PR	Garrison
3.	11	Gunner Thielges	40.62a		LaMoure/Litch-Marion
4.	12	Drake Schlosser	40.75a		Stanley
5.	10	Easton Holland	41.41a		Central Cass
6.	11	Carson Heilman	41.55a		Harvey/Wells County
7.	11	Isabelle Cole	46.42a		Grafton
8.	9	Addisyn Faul	46.48a		Benson County
9.	12	Elsa Ingebrigtson	46.54a		Kindred

300m Hurdles - 30" Class B - Prelims

1.	12	Sophia Headley	44.06a		Bowman County
2.	11	Elizabeth Fedje	45.61a		Drayton/Valley-Edinburg
3.	10	Brynley Differding	45.78a		Lisbon
4.	10	Chloe Woinarowicz	46.11a		Grafton
5.	10	Emmie Belquist	46.14a		New Rockford-Sheyenne
6.	11	Isabelle Cole	46.23a	PR	Grafton
7.	9	Addisyn Faul	46.28a	PR	Benson County
8.	12	Elsa Ingebrigtson	46.35a	SR	Kindred
9.	12	Ashley Martodam	46.46a		Rugby
10.	11	Aubrey Kenner	46.98a	SR	Benson County
11.	10	Addison Schepp	47.40a		Beulah
12.	12	Adyson Gerbig	47.76a	SR	Bowman County
13.	8	Tenley Grossman	47.78a	PR	Harvey/Wells County
14.	7	Eryn Pederson	48.28a		Rolette/Wolford
15.	10	Payton DeMers	48.45a		Northern Lights
16.	10	Juliet Redka	48.75a		Richardton-Taylor
17.	9	Sophia Krush	49.91a	PR	Southern McLean (Washbur...
18.	11	Anna Petersen	50.34a		Kenmare-Bowbells
19.	9	Meggy Hetletved	50.59a		Langdon Area/Munich
20.	12	Macy Monson	50.61a		South Border (Wishek/Ash...
21.	11	Khylie Schlotz	52.26a		Nedrose
22.	8	Kaylie Peterson	52.32a		Rugby
	12	Ruby Lormejuste	SCR		Bishop Ryan

4x100 Relay Class A - Finals

1.	12	Zevina Scarbrough	48.56a	West Fargo - A
	11	Michelle Gee		
	8	Averie Skari		
	12	Ella Heilman		
2.	9	Olivia Bratton	48.86a	Sheyenne - A
	8	Christiana Sampson		
	11	Otelia Morris		
	11	Kia Ray		
3.	8	Reese Iverson	49.29a	Century - A
	11	Kambree Long		
	10	Rachel Landenberger		
	11	Maliah Frey		
4.	12	Alexis Lovehaug	49.51a	Davies - A
	10	Blessing Sheriff		
	8	Ahlera Dietrich		
	12	Kaylee Narmah		
5.	11	Monica Boakye	49.52a	Minot - A
	11	Eve Knutson		
	11	Kadyn Braun		
	12	Haleigh Carr		
6.	8	Arianna Lindsley	49.63a	Mandan - A
	9	Cadence Alkire		
	9	Zoey Kienzle		
	9	Peyten Kienzle		
7.	9	Alaya Garibaldi	49.69a	Dickinson - A
	11	Jersi Luchi		
	11	Kamora Phillips		
	12	Jayden Atkins		
8.	11	Sanie Gayflor	50.21a	Fargo South - A
	11	Isabelle Naklen		
	10	Summer Barbot		

7.	11	Isaac Silvernagel	41.88a	Linton/HMB
8.	11	Matthew Aune	42.04a	Richardton-Taylor
9.	12	Kayne Rhoads	42.18a	Central McLean
10.	11	Rylan Hollingshead	42.30a	Williams County [Tioga/R...
11.	12	William Cook	42.84a	Kenmare-Bowbells
12.	8	Cooper Schepp	42.86a	Beulah
13.	9	August Miller	42.94a	Grafton
14.	10	Myles Thielges	42.97a PR	Kindred
15.	12	Ryan Weddell	43.19a	Standing Rock
16.	11	Niklas Halvorson	43.44a	Bottineau
17.	12	Jacob Lyons	43.86a	Lisbon
18.	11	Rylan Buchholz	44.27a	Hillsboro/Central Valley
19.	11	Colton Christenson	44.86a	Dickinson Trinity
20.	10	Ayden Thummel	45.73a	Central Cass
	11	Luke Shirek	DQ	Park River/Fordville-Lan...

4x100 Relay Class A - Finals

1.	10	Tariq Bell	42.28a	Minot - A
	10	James Pallotta		
	12	Aric Winczewski		
	12	Aaron Prestwich		
2.	11	Mikel Lockwood	42.35a	Fargo North - A
	12	Clay Koenig		
	10	Joseph Enno		
	12	Aden Nojang		
3.	12	Isaiah Lincoln	42.85a	Sheyenne - A
	11	Evan Tiongson		
	10	Ryker Birnbaum		
	11	Kye Schlichting		
4.	12	Trinity Anderson	43.28a	Mandan - A
	12	Thomas Catalano		
	12	Clark Joseph Escatron		
	12	Marquis Richter		
5.	12	Chris Verdier	43.32a	Davies - A
	12	Chasen Sands		
	11	Kolten Tesch		
	12	Titus Dolo		
6.	12	Isaac Duppong	43.35a	St. Mary's - A
	10	Beckett Price		
	10	Derek Martel		
	12	Colby Fleck		
7.	12	Lance Williams	43.36a	West Fargo - A
	11	Isaac Blotsky		
	9	Cruz Mahar		
	10	Ben Orvik		
8.	10	Raji Jones	43.49a	Dickinson - A
	11	Blake Weller		
	11	Kaleb Pullins		
	12	Braden Meschke		
9.	9	Braxton Dutchuk	43.55a	Bismarck - A
	11	Deegan Staudinger		
	12	Andre Austin		
	11	Levi Ehrlich		

4x100 Relay Class A - Prelims

1.	12	Isaiah Lincoln	42.58a	Sheyenne - A
	11	Evan Tiongson		
	10	Ryker Birnbaum		
	11	Kye Schlichting		
2.	10	Tariq Bell	42.59a	Minot - A
	10	James Pallotta		
	12	Nishi Yvette		
9.	9	Kaitlynn Kiefer	51.00a	Bismarck - A
	12	Katelyn Luther		
	12	Mia Peterson		
	10	Maren Greff		

4x100 Relay Class A - Prelims

1.	12	Zevina Scarbrough	48.82a	West Fargo - A
	11	Michelle Gee		
	8	Averie Skari		
	12	Ella Heilman		
2.	8	Reese Iverson	49.10a	Century - A
	11	Kambree Long		
	10	Rachel Landenberger		
	11	Maliah Frey		
3.	9	Alaya Garibaldi	49.12a	Dickinson - A
	11	Jersi Luchi		
	11	Kamora Phillips		
	12	Jayden Atkins		
4.	9	Olivia Bratton	49.33a	Sheyenne - A
	8	Christiana Sampson		
	11	Otelia Morris		
	11	Kia Ray		
5.	8	Arianna Lindsley	49.76a	Mandan - A
	9	Cadence Alkire		
	9	Zoey Kienzle		
	9	Peyten Kienzle		
6.	11	Monica Boakye	49.83a	Minot - A
	11	Eve Knutson		
	11	Kadyn Braun		
	12	Haleigh Carr		
7.	11	Sanie Gayflor	49.92a	Fargo South - A
	11	Isabelle Naklen		
	10	Summer Barbot		
	12	Nishi Yvette		
8.	12	Alexis Lovehaug	49.93a	Davies - A
	10	Blessing Sheriff		
	8	Ahlera Dietrich		
	12	Kaylee Narmah		
9.	9	Kaitlynn Kiefer	50.14a	Bismarck - A
	11	Jilian Quale		
	12	Mia Peterson		
	12	Katelyn Luther		
10.	10	Layni Bakalar	50.24a	Valley City - A
	11	Kadie Kocka		
	11	Chesney Thomsen		
	10	Morgan Larson		
11.	12	Markita Wiggins	50.80a	Legacy - A
	10	Claire Oswald		
	11	Stephe Adams		
	9	Mallory Paul		
12.	11	Isabella Nygaard	50.80a	Horace - A
	9	Leighton Stafslien		
	12	Sydney Bailey		
	11	Olivia Schock		
13.	11	Micah Fleck	50.96a	Williston - A
	11	Lainey Powell		
	12	Kendall Gentry		
	12	Elyse Lux		
14.	10	Malia Magee	51.30a	Minot North - A
	11	Riley Hansen		
	9	Nola Burgett		


WEST
FARGO

	12	Aric Winczewski		
	12	Aaron Prestwich		
3.	12	Trinity Anderson	42.92a	Mandan - A
	12	Thomas Catalano		
	12	Clark Joseph Escatron		
	12	Marquis Richter		
4.	11	Mikel Lockwood	43.12a	Fargo North - A
	12	Clay Koenig		
	10	Joseph Enno		
	12	Aden Nojang		
5.	12	Lance Williams	43.13a	West Fargo - A
	11	Isaac Blotsky		
	9	Cruz Mahar		
	10	Ben Orvik		
6.	12	Chris Verdier	43.16a	Davies - A
	12	Chasen Sands		
	11	Kolten Tesch		
	12	Titus Dolo		
7.	10	Raji Jones	43.37a	Dickinson - A
	11	Blake Weller		
	11	Kaleb Pullins		
	12	Braden Meschke		
8.	12	Isaac Duppong	43.47a	St. Mary's - A
	10	Beckett Price		
	10	Derek Martel		
	12	Colby Fleck		
9.	9	Braxton Dutchuk	43.50a	Bismarck - A
	11	Deegan Staudinger		
	12	Andre Austin		
	11	Levi Ehrlich		
10.	12	Isaiah Gaye	43.72a	Red River - A
	11	Noah Iverson		
	12	Brody Andrade		
	11	Jack Matson		
11.	10	Landers Brooks	43.78a	Legacy - A
	12	Kalen Lucas		
	12	Kamden Kooiman		
	10	Caleb Scherr		
12.	11	Israel Bauer	43.87a	Horace - A
	9	George Salia		
	11	Markus Podliska		
	11	Anthony Wojcik		
13.	9	Chris Gbeadeh	44.46a	Fargo South - A
	11	Kobe Siemers		
	9	Jaxon Lewis		
	11	Jaylen Runnels		
14.	9	Isaac Hass	44.60a	Shanley - A
	11	Landon Mitchell		
	12	David Hollcraft		
	10	Noah Johnson		
15.	11	Gradin Thorlakson	44.67a	Jamestown - A
	12	Tristan Williams		
	10	Levi Trevithick		
	12	Ryan Kallenbach		
16.	12	Azen Lockhart	45.14a	Minot North - A
	12	Vincent Pecoraro		
	11	Joesph Olson		
	10	Ethan Howey		
17.	11	Zade Martin	45.29a	Grand Forks Central - A
	12	Talan Lunski		
	12	Brayden Dirckx		
	11	Naz Fisher		
	11	Codey Irwin		
15.	12	Odura Isaac	52.46a	Shanley - A
	10	Sharlotte Koch		
	10	Julia Madson		
	10	Izzy Tillisch		
16.	9	Daniella Buroko	52.60a	Red River - A
	10	Enia Rogers		
	12	Bryn Larson		
	10	Avi Johnson		
17.	9	Hayden Matejcek	52.62a	Wahpeton - A
	9	Taylor Mauch		
	9	Peyton Bertelsen		
	-	Addie Parker		
18.	10	Paityn Knoke	52.94a	Fargo North - A
	9	Lucia Riedinger		
	11	Elsa Ruth Pryor		
	9	Nyjah Owens-Lee		
19.	12	Lydia Stoterau	53.19a	Jamestown - A
	11	Aubrey Krapp		
	11	Sutton Van Gilder		
	10	Kiannah Metzger		
20.	12	Autumn Bossert	53.43a	St. Mary's - A
	9	Elise Chilumbu		
	9	Sydney Kukowski		
	8	Kaya Heinrich		
21.	8	Siri BryceVolk	53.78a	Devils Lake - A
	8	Raeleigh Myklebust		
	11	Mallie McCloud		
	8	Ealynn Yoder		
	10	Arlene Salas	DQ	Watford City - A
	9	Madalynn Greenhaw		
	11	Darbie Moberg		
	9	Salil Shoemaker		

4x100 Relay Class B - Finals

1.	10	Linden Broneske	49.11a	Oak Grove Lutheran - A
	11	Aubrey Lindteigen		
	11	Sophie Geiger		
	12	Amari Paape		
2.	11	Izzy Thompson	49.43a	Central Cass - A
	11	Olivia Siverson		
	9	Mackenzie Meyer		
	11	Grace Lemar		
3.	11	Jordan Stahl	50.05a	Shiloh Christian - A
	8	Joy Afoakwa		
	8	Irelyn Duffy		
	12	Brooklyn Fuller		
4.	11	Jaelyn Bertsch	50.18a	Edgeley/Kulm - A
	8	Symphony Nitschke		
	9	Kate Barnick		
	11	Elli Lloyd		
5.	10	Andie Schwab	50.19a	Thompson - A
	11	Danica Gross		
	10	Meghan Brorby		
	10	Jena Schwabe		
6.	11	Livia Bowman	50.85a	Bowman County - A
	12	Adyson Gerbig		
	12	Landyn Gerbig		
	10	Quin Andrews		
7.	7	Eryn Pederson	50.86a	Rolette/Wolford - A
	11	Ella Pederson		
	11	Elizabeth Lewis		

18.	12	Jordan Kellogg	45.68a	Century - A
	11	Jettler Jacobsen		
	10	Teagan Schlichenmayer		
	11	Tristan Pope		
19.	10	Hunter Undem	45.68a	Valley City - A
	11	Isaac Norby		
	12	Jake Anderson		
	11	Derek Shape		
20.	9	Karter Oswalt	47.72a	Wahpeton - A
	10	Aiden Bontjes		
	10	Cayden Barth		
	10	Levi Flieth		
	9	Leo Kendor	DNF	Williston - A
	12	Prince Teghen		
	9	Pierce Jacobs		
	11	Joaquin Pulido		

4x100 Relay Class B - Finals

1.	12	Matthew Hoppe	42.75a	Northern Cass - A
	12	Keelan Monson		
	12	Matthew Metzger		
	12	Trey Husar		
2.	10	Brooks Bakko	43.06a	Kindred - A
	12	Presley Peraza		
	11	Sawyer Hesse		
	11	Miles Stroh		
3.	12	Treyce McGaughy	43.52a	LaMoure/Litch-Marion - A
	12	Owen Lesko		
	10	Colby Thielges		
	11	Gunner Thielges		
4.	9	Koy Zieman	44.11a	New Rockford-Sheyenne - A
	11	Easton Benz		
	10	Thomas Allmaras		
	12	Porter Granger		
5.	11	Jake Glaser	44.18a	Dickinson Trinity - A
	11	Hugh Meyer		
	11	Elijah Jilek		
	10	Alonzo Kudrna		
6.	11	Colton Cruchet	44.19a	Central Cass - A
	12	Coleson Stahl		
	8	Carter Domier		
	12	Noah Tholkes		
7.	9	Paxton Harrington	44.79a	Carrington - A
	12	Ryder Bickett		
	11	McKade Zink		
	11	Peyton Harrington		
8.	11	Gavin Haraseth	44.98a	Central McLean - A
	10	Kannon Hunt		
	12	Morgan Maxwell		
	12	Andrew Eichhorst		
	12	Jack Bier	DQ	Oak Grove Lutheran - A
	12	Cole Ohnstad		
	12	Brady Donabauer		
	11	Noah Meidinger		

4x100 Relay Class B - Prelims

1.	10	Brooks Bakko	43.64a	Kindred - A
	12	Presley Peraza		
	11	Sawyer Hesse		
	11	Miles Stroh		
2.	12	Jack Bier	43.81a	Oak Grove Lutheran - A
	11	Halle Handegard		
8.	11	Ashley Haas	51.17a	Kindred - A
	8	Christina Kringstad		
	9	Mallory Keller		
	12	Ali Henke		
9.	9	Carsyn Melander	51.51a	Northern Cass - A
	9	Cameyrn Melander		
	10	Carly Rider		
	7	Kadence Husar		

4x100 Relay Class B - Prelims

1.	10	Linden Broneske	49.23a	Oak Grove Lutheran - A
	11	Aubrey Lindteigen		
	11	Sophie Geiger		
	12	Amari Paape		
2.	11	Jordan Stahl	49.61a	Shiloh Christian - A
	8	Joy Afoakwa		
	8	Irelyn Duffy		
	12	Brooklyn Fuller		
3.	11	Jaelyn Bertsch	50.18a	Edgeley/Kulm - A
	8	Symphony Nitschke		
	9	Kate Barnick		
	11	Elli Lloyd		
4.	10	Andie Schwab	50.44a	Thompson - A
	11	Danica Gross		
	10	Meghan Brorby		
	10	Jena Schwabe		
5.	7	Eryn Pederson	50.68a	Rolette/Wolford - A
	11	Ella Pederson		
	11	Elizabeth Lewis		
	11	Halle Handegard		
6.	11	Izzy Thompson	50.82a	Central Cass - A
	11	Olivia Siverson		
	9	Mackenzie Meyer		
	11	Grace Lemar		
7.	11	Ashley Haas	51.11a	Kindred - A
	8	Christina Kringstad		
	9	Mallory Keller		
	12	Ali Henke		
8.	9	Carsyn Melander	51.23a	Northern Cass - A
	9	Cameyrn Melander		
	10	Carly Rider		
	7	Kadence Husar		
9.	10	Sadie Goven	51.25a	Southern McLean (Washbur...
	12	Sydney Ternes		
	9	Sophia Krush		
	12	Alex Seidler		
10.	11	Livia Bowman	51.25a	Bowman County - A
	12	Adyson Gerbig		
	12	Landyn Gerbig		
	10	Quin Andrews		
11.	11	Bostyn Bailey	51.28a	Rugby - A
	10	Hallie Hauck		
	10	Brekkyn Thompson		
	12	Elise Fahnestock		
12.	9	Aly Peterson	51.57a	Hazen - A
	10	Macey VanInwagen		
	10	Miranda Mosset		
	12	Macee Smith		
13.	12	BriElle Killoran	51.81a	Maple River - A
	8	Sophia Satrom		
	7	Lauren Baasch		

	12	Cole Ohnstad		
	12	Brady Donabauer		
	11	Noah Meidinger		
3.	12	Matthew Hoppe	43.90a	Northern Cass - A
	12	Keelan Monson		
	12	Matthew Metzger		
	12	Trey Husar		
4.	12	Treyce McGaughy	44.45a	LaMoure/Litch-Marion - A
	12	Owen Lesko		
	10	Colby Thielges		
	11	Gunner Thielges		
5.	11	Jake Glaser	44.49a	Dickinson Trinity - A
	11	Hugh Meyer		
	11	Elijah Jilek		
	10	Alonzo Kudrna		
6.	11	Colton Cruchet	44.54a	Central Cass - A
	12	Coleson Stahl		
	8	Carter Domier		
	12	Noah Tholkes		
7.	9	Paxton Harrington	44.89a	Carrington - A
	12	Ryder Bickett		
	11	McKade Zink		
	11	Peyton Harrington		
8.	11	Charlie Yon	44.98a	Thompson - A
	12	Karter Peterson		
	12	Josh Juve		
	12	Easton Lovelace		
9.	9	Koy Zieman	45.06a	New Rockford-Sheyenne - A
	11	Easton Benz		
	10	Thomas Allmaras		
	12	Porter Granger		
10.	11	Gavin Haraseth	45.08a	Central McLean - A
	10	Kannon Hunt		
	12	Morgan Maxwell		
	12	Andrew Eichhorst		
11.	9	Josh Ternes	45.18a	Hazen - A
	10	Bennett Kilwein		
	12	Wyatt Grueneich		
	12	Bradyn Braithwaite		
12.	10	Kade Hentz	45.36a	Hankinson - A
	12	Andrew Jean		
	10	Jax Hernandez		
	11	Raeshaun Earl		
13.	11	Aden Schatz	45.47a	Linton/HMB - A
	8	Charles Schuetzle		
	11	Levi Keeney		
	11	Jake Hayes		
14.	9	Noah Kreiter	45.53a	Shiloh Christian - A
	10	Ayms Melin		
	11	Carson Quam		
	11	Paxton Shaffer		
15.	11	Josh Shriver	45.65a	Bottineau - A
	11	Conner Guss		
	11	Alex Pomarleau		
	11	Wyatt Campbell		
16.	12	Roman Rodriguez	45.71a	Grafton - A
	9	August Miller		
	10	Isaac Navarro		
	11	Carson Thomas		
17.	12	Aidan Ermer	45.75a	Garrison - A
	12	Kyler Schreiner		
	12	August Majeres		
	11	Elizabeth Kleven		
14.	8	Neecie Swart	51.85a	New Rockford-Sheyenne - A
	11	Ava Peterson		
	9	Jaida Schumacher		
	10	Emmie Belquist		
15.	12	Ellie Feland	51.95a	New Salem-Almont - A
	12	Kari Thompson		
	10	Hannah Vander Wal		
	10	Keely Norton		
16.	12	Sierra Friedt	52.20a	Carrington - A
	10	Harper Kollman		
	8	Mya Neis		
	12	Isabel Wendel		
17.	9	Emma Dschaak	52.22a	Beulah - A
	10	Braelyn Hottman		
	12	Hannah McGraw		
	7	Maci Schnaidt		
18.	9	Nora Winhold	52.37a	Dickinson Trinity - A
	12	Bella Kovash		
	11	Kate Glaser		
	9	Celia Christenson		
19.	10	Logyn Simpson	52.50a	Bottineau - A
	12	Kyra Beckman		
	9	Karsyn Allard		
	9	Sophia Abdurrahman		
20.	9	Kimberly Kizima	52.69a	Max - South Prairie - A
	7	Wrigley Sandberg		
	11	Bre Rose		
	12	Azijah Trader		
21.	7	Nora Kritzberger	52.72a	Hillsboro/Central Valley...
	11	Paige Cotton		
	10	Hadley Abentroth		
	10	Paityn Olson		
22.	9	Lainy Haraseth	52.72a	Central McLean - A
	10	Emma Fischer		
	12	Reagan Kjelstrup		
	9	Aryah Ross		
23.	12	Laela Jensen	52.77a	Hettinger-Scranton - A
	12	Gracia Jorgenson		
	12	Monica Morris		
	12	Sophia Kennedy		
24.	10	Ella Flaten	52.97a	May-Port CG - A
	10	Zoey Mehus		
	12	Carissa Mueller		
	10	Nora Braaten		
25.	8	Rachel Gemar	53.02a	LaMoure/Litch-Marion - A
	9	Jada Smith		
	10	Lily Kramer		
	10	Kenzie Amerman		
26.	7	Brystol Belland	53.15a	Hettinger County - A
	11	Kallie Dinius		
	11	Carly Wolf		
	8	Teagen Penn		
27.	9	Kinsleigh Goodman	53.22a	Surrey - A
	10	Khloe Spaulding		
	11	Ayla Jackson		
	11	Harley Ryals		
28.	7	Breya Hanson	53.33a	Harvey/Wells County - A
	12	Madison Schimke		
	10	Braylee Keller		
	8	Tenley Grossman		
29.	9	Alyza Mattson	53.53a	Grafton - A

	12	Finn Smedstad		
18.	9	Jack Bohmbach	45.86a	Killdeer - A
	11	Jaxon Reese		
	11	Michael Dukart		
	12	Cooper Bang		
19.	10	Jaxon Krier	45.89a	Wyndmere-Lidgerwood - A
	11	John Dexter		
	9	Austin Conry		
	12	Logan Larson		
20.	12	Michael Crowder	45.94a	Powers Lake-Burke Centra...
	9	Oakley Grubb		
	9	Corbin Bakken		
	10	Tucker Alberts		
21.	12	Carter Ptacek	46.20a	Oakes - A
	12	Zane Awender		
	12	Case Awender		
	12	Tristen Loeks		
22.	10	Tristen Marsh	46.26a	Rolette/Wolford - A
	12	Jacob Mattson		
	12	Brett Tastad		
	11	Layton Olson		
23.	10	Carter Johnson	46.31a	Drayton/Valley-Edinburg ...
	11	Jack Langerud		
	10	Mason Pollestad		
	10	Carter Oberg		
24.	12	Taytum Risovi	46.57a	Rugby - A
	10	Kiefer Fritz		
	10	Jove Risovi		
	12	Tucker Volk		
25.	10	Brady Vollmuth	46.72a	Southern McLean (Washbur...
	9	Levi McGregor		
	11	Beckett Kadrmas		
	12	Quinton Conoly		
26.	11	Dylan Hedge	46.74a	Bowman County - A
	12	Brayden Williams		
	11	Luke Nohava		
	9	Cale Schwartz		
27.	10	Oscar Garcia	46.75a	Stanley - A
	10	Kolton Longmuir		
	10	Jevon Johnson		
	10	Kayden Uran		
28.	11	Max Slater	46.78a	Trenton - A
	12	Maddix Longie		
	9	Joel Gantzler		
	11	Korey Kendall		
29.	10	Alec Peyerl	46.79a	North Star - A
	11	Hunter Hagler		
	9	Rylen Anderson		
	12	Brody Parker		
30.	12	Justice Huus	46.91a	Des-Lacs Burlington/Lewi...
	11	Easton Smith		
	10	Michael Mai		
	10	Kaden Hicks		
31.	9	Rhyse Unruh	47.04a	Beulah - A
	11	Shane Schmidt		
	11	Jonas Braun		
	8	Cooper Schepp		
32.	11	Jaxton Hell	47.34a	Park River/Fordville-Lan...
	11	Jace Rosinski		
	12	Tanner Schramm		
	11	Brennan Schramm		
	9	Dylan Heitmann	DNF	Harvey/Wells County - A
	12	Annelise Presteng		
	10	Sophia Geddes		
	8	Brylee Monette		
30.	9	Reese Hosford	53.60a	Wyndmere-Lidgerwood - A
	12	Ava Krier		
	12	Brynn Williams		
	9	Paislee Erbes		
31.	11	Violet Braaflat	53.90a	Parshall - A
	12	Hailey Nelson		
	8	Hailey Thompson		
	9	Leah Newman		
32.	9	Chloe Cadwell	54.08a	Velva-Drake/Anamoose - A
	11	Evelyn Isaak		
	12	Rylie Weninger		
	11	Pavyn Peterson		
33.	9	Lily Barnes	54.81a	Bishop Ryan - A
	9	Taylor Brintnell		
	11	Elsie Braun		
	7	Fadeore Oni		

4x200 Relay Class A - Finals

1.	11	Cambree Volk	1:43.94a	Legacy - A
	9	Mallory Paul		
	12	Markita Wiggins		
	10	Jemimah Guenther		
2.	8	Arianna Lindsley	1:44.24a	Mandan - A
	9	Cadence Alkire		
	9	Zoey Kienzle		
	9	Peyten Kienzle		
3.	11	Kamora Phillips	1:44.41a	Dickinson - A
	12	Jayden Atkins		
	10	Claire Rodakowski		
	11	Jersi Luchi		
4.	11	Maliah Frey	1:44.42a	Century - A
	10	Rachel Landenberger		
	11	Kambree Long		
	11	Sylvia Taylor		
5.	11	Ashlan Urness	1:44.56a	Davies - A
	10	Blessing Sheriff		
	12	Alexandra Roberts		
	12	Kaylee Narmah		
6.	9	Olivia Bratton	1:44.80a	Sheyenne - A
	8	Christiana Sampson		
	11	Otelia Morris		
	12	Jersey Lang		
7.	11	Olivia Schock	1:45.91a	Horace - A
	10	Akur Duot		
	12	Sydney Bailey		
	11	Isabella Nygaard		
8.	12	Autumn Bossert	1:46.18a	St. Mary's - A
	10	Hattie Roemmich		
	8	Lily Wilson		
	9	Stella Gallik		
9.	11	Kadyn Braun	1:47.15a	Minot - A
	11	Eve Knutson		
	8	Selia Stevick		
	12	Haleigh Carr		

4x200 Relay Class A - Prelims

1.	11	Cambree Volk	1:42.43a	Legacy - A
	9	Mallory Paul		

12 Tallen Thorson
11 Carson Heilman
12 Tyler Swang

4x200 Relay Class A - Finals

1.	12	Clay Koenig	1:28.17a	Fargo North - A
	10	Joseph Enno		
	12	Europe Campbell		
	12	Aden Nojang		
2.	10	Tariq Bell	1:28.34a	Minot - A
	10	James Pallotta		
	9	Korbin Kraft		
	12	Aaron Prestwich		
3.	12	Titus Dolo	1:28.93a	Davies - A
	12	Chasen Sands		
	12	Golden Deebom		
	12	Joshua Beil		
4.	12	Isaiah Lincoln	1:29.13a	Sheyenne - A
	11	Will Morris		
	11	Kye Schlichting		
	11	Evan Tiongson		
5.	11	Ethan Luna	1:29.17a	Dickinson - A
	11	Blake Weller		
	11	Dawson Zubke		
	12	Braden Meschke		
6.	12	Trinity Anderson	1:29.19a	Mandan - A
	12	Timol Walters		
	12	Clark Joseph Escatron		
	12	Thomas Catalano		
7.	11	Xander Hanson	1:29.52a	Century - A
	11	Jettler Jacobsen		
	10	Teagan Schlichenmayer		
	12	Jordan Kellogg		
8.	9	Leo Kendor	1:29.77a	Williston - A
	10	Brian Teghen		
	12	Prince Teghen		
	9	Pierce Jacobs		
9.	12	Brody Andrade	1:30.04a	Red River - A
	11	Noah Iverson		
	11	Owen Martin		
	11	Jack Matson		

4x200 Relay Class A - Prelims

1.	12	Titus Dolo	1:27.66a	Davies - A
	12	Chasen Sands		
	12	Golden Deebom		
	12	Joshua Beil		
2.	9	Leo Kendor	1:27.85a	Williston - A
	10	Brian Teghen		
	12	Prince Teghen		
	11	Joaquin Pulido		
3.	12	Isaiah Lincoln	1:27.99a	Sheyenne - A
	11	Will Morris		
	11	Kye Schlichting		
	11	Evan Tiongson		
4.	11	Ethan Luna	1:28.33a	Dickinson - A
	11	Blake Weller		
	11	Dawson Zubke		
	12	Braden Meschke		
5.	12	Clay Koenig	1:28.35a	Fargo North - A
	10	Joseph Enno		
	12	Markita Wiggins		
	10	Jemimah Guenther		
2.	11	Kamora Phillips	1:42.46a	Dickinson - A
	12	Jayden Atkins		
	10	Claire Rodakowski		
	11	Jersi Luchi		
3.	8	Arianna Lindsley	1:43.35a	Mandan - A
	9	Cadence Alkire		
	9	Zoey Kienzle		
	9	Peyten Kienzle		
4.	9	Olivia Bratton	1:43.53a	Sheyenne - A
	8	Christiana Sampson		
	11	Otelia Morris		
	12	Jersey Lang		
5.	12	Ashlyn Buchholz	1:44.26a	Century - A
	10	Rachel Landenberger		
	11	Kambree Long		
	11	Sylvia Taylor		
6.	11	Kadyn Braun	1:44.38a	Minot - A
	11	Eve Knutson		
	8	Selia Stevick		
	12	Haleigh Carr		
7.	11	Ashlan Urness	1:44.87a	Davies - A
	10	Blessing Sheriff		
	12	Alexandra Roberts		
	12	Kaylee Narmah		
8.	12	Autumn Bossert	1:44.91a	St. Mary's - A
	10	Hattie Roemmich		
	8	Lily Wilson		
	9	Stella Gallik		
9.	11	Olivia Schock	1:45.62a	Horace - A
	12	Evangeline Sappington		
	12	Sydney Bailey		
	11	Isabella Nygaard		
10.	12	Ella Heilman	1:45.68a	West Fargo - A
	12	Zevina Scarbrough		
	9	Sophia Hartje		
	8	Averie Skari		
11.	11	Micah Fleck	1:45.75a	Williston - A
	11	Lainey Powell		
	11	Jasiyah Wright		
	12	Elyse Lux		
12.	8	Siri BryceVolk	1:45.83a	Devils Lake - A
	8	Raeleigh Myklebust		
	9	Ella Wass		
	10	Sara Kraft		
13.	11	Lauren Melland	1:47.33a	Watford City - A
	10	Arlene Salas		
	10	Paige Schuster		
	12	Fallon Sampsel		
14.	9	Kaitlynn Kiefer	1:47.47a	Bismarck - A
	12	Katelyn Luther		
	10	Maren Greff		
	8	Saylor Greff		
15.	9	Hayden Matejcek	1:47.52a	Wahpeton - A
	9	Taylor Mauch		
	12	Halle Miller		
	-	Addie Parker		
16.	10	Anna Strand	1:47.66a	Shanley - A
	10	Izzy Tillisch		
	10	Sharlotte Koch		
	12	Odura Isaac		

	12	Europe Campbell		
	12	Aden Nojang		
6.	10	Tariq Bell	1:28.49a	Minot - A
	10	James Pallotta		
	9	Korbin Kraft		
	12	Aaron Prestwich		
7.	12	Trinity Anderson	1:28.66a	Mandan - A
	12	Timol Walters		
	12	Clark Joseph Escatron		
	12	Thomas Catalano		
8.	11	Xander Hanson	1:28.90a	Century - A
	11	Jettler Jacobsen		
	10	Teagan Schlichenmayer		
	12	Jordan Kellogg		
9.	12	Brody Andrade	1:29.75a	Red River - A
	11	Noah Iverson		
	11	Owen Martin		
	11	Jack Matson		
10.	12	Kalen Lucas	1:30.34a	Legacy - A
	11	Zayden Horne		
	11	Bennet Lonn		
	10	Caleb Scherr		
11.	10	Aiden Skari	1:30.38a	Jamestown - A
	11	Gradin Thorlakson		
	12	Tristan Williams		
	12	Noah Lynch		
12.	11	Levi Ehrlich	1:30.42a	Bismarck - A
	11	Wyatt Wortman		
	10	Hayden Bondley		
	11	Deegan Staudinger		
13.	12	Talan Lunski	1:30.78a	Grand Forks Central - A
	11	Reginald Lassiter		
	11	Naz Fisher		
	12	Danny Suedel		
14.	11	Cedric Patterson	1:30.97a	West Fargo - A
	11	Isaac Blotsky		
	9	Cruz Mahar		
	10	Ben Orvik		
15.	9	William Rettig	1:31.08a	Horace - A
	9	George Salia		
	11	Anthony Wojcik		
	11	Markus Podliska		
16.	10	Noah Johnson	1:32.22a	Shanley - A
	9	Isaac Hass		
	11	Landon Mitchell		
	12	David Hollcraft		
17.	12	Azen Lockhart	1:33.33a	Minot North - A
	12	Vincent Pecoraro		
	11	Joesph Olson		
	10	Jayce Wendt		
18.	10	Koby Wolbaum	1:34.37a	St. Mary's - A
	10	Derek Martel		
	11	Joseph Holzer		
	10	Will Gallik		
19.	9	Chris Gbeadeh	1:35.60a	Fargo South - A
	11	Kobe Siemers		
	10	Carter Shambaugh		
	11	Jaylen Runnels		
20.	9	Karter Oswalt	1:40.06a	Wahpeton - A
	10	Aiden Bontjes		
	10	Cayden Barth		
	10	Levi Flieth		
17.	11	Sanie Gayflor	1:47.73a	Fargo South - A
	10	Summer Barbot		
	10	Ashlyn Hins		
	12	Nishi Yvette		
18.	10	Malia Magee	1:48.85a	Minot North - A
	9	Nola Burgett		
	9	Treasure Washington		
	10	Brynn Francis		
19.	9	Preciously Jeptum	1:49.19a	Red River - A
	10	Avi Johnson		
	12	Bryn Larson		
	9	Daniella Buroko		
20.	10	Layni Bakalar	1:49.93a	Valley City - A
	9	Brynn Lueck		
	11	Chesney Thomsen		
	12	Greta Goven		
21.	9	Nyjah Owens-Lee	1:50.39a	Fargo North - A
	9	Lucia Riedinger		
	12	Grace Thiel		
	10	Paityn Knoke		

4x200 Relay Class B - Finals

1.	10	Linden Broneske	1:43.89a	Oak Grove Lutheran - A
	11	Aubrey Lindteigen		
	11	Sophie Geiger		
	12	Amari Paape		
2.	12	Adyson Gerbig	1:44.10a	Bowman County - A
	12	Sophia Headley		
	12	Landyn Gerbig		
	10	Quin Andrews		
3.	9	Mallory Keller	1:46.76a	Kindred - A
	8	Christina Kringstad		
	12	Ali Henke		
	12	Elsa Ingebrigtson		
4.	10	Chloe Woinarowicz	1:47.12a	Grafton - A
	12	Annelise Presteng		
	11	Isabelle Cole		
	11	Alexis Tompkins		
5.	11	Bostyn Bailey	1:47.29a	Rugby - A
	10	Hallie Hauck		
	8	Ayla Migler		
	12	Elise Fahnestock		
6.	8	Irelyn Duffy	1:47.72a	Shiloh Christian - A
	8	Joy Afoakwa		
	11	Sophia Herringer		
	12	Brooklyn Fuller		
7.	9	Carsyn Melander	1:48.23a	Northern Cass - A
	9	Cameyrn Melander		
	10	Marley Wilner		
	7	Kadence Husar		
8.	11	Danica Gross	1:49.58a	Thompson - A
	12	Joely Anderson		
	10	Meghan Brorby		
	10	Jena Schwabe		
9.	7	Eryn Pederson	1:54.00a	Rolette/Wolford - A
	11	Ella Pederson		
	11	Elizabeth Lewis		
	11	Halle Handegard		

4x200 Relay Class B - Prelims

1.	10	Linden Broneske	1:44.29a	Oak Grove Lutheran - A

4x200 Relay Class B - Finals

1.	11	Jaran Reinhardt	1:28.15a	Hazen - A
	10	Bennett Kilwein		
	12	Wyatt Grueneich		
	12	Bradyn Braithwaite		
2.	12	Matthew Hoppe	1:28.59a	Northern Cass - A
	12	Keelan Monson		
	12	Matthew Metzger		
	12	Trey Husar		
3.	12	Jack Bier	1:31.63a	Oak Grove Lutheran - A
	12	Brady Donabauer		
	12	Cole Ohnstad		
	11	Noah Meidinger		
4.	12	Nekori Dahlen	1:31.76a	Killdeer - A
	12	Cooper Bang		
	9	Riley Schollmeyer		
	12	Jekori Dahlen		
5.	11	Gavin Haraseth	1:31.87a	Central McLean - A
	10	Kannon Hunt		
	11	Aiden Hanson		
	12	Andrew Eichhorst		
6.	12	Noah Tholkes	1:32.61a	Central Cass - A
	12	Case Muscha		
	10	Easton Holland		
	12	Coleson Stahl		
7.	10	Carter Johnson	1:32.76a	Drayton/Valley-Edinburg ...
	11	Jack Langerud		
	10	Carter Oberg		
	12	Brady Reilly		
8.	11	Jake Glaser	1:33.10a	Dickinson Trinity - A
	10	Alonzo Kudrna		
	10	Landon Knote		
	11	Hugh Meyer		
	11	Jake Hayes	DQ	Linton/HMB - A
	11	Levi Keeney		
	11	Aden Schatz		
	11	Isaac Silvernagel		

4x200 Relay Class B - Prelims

1.	10	Mason DeVore	1:30.25a	Hazen - A
	11	Jaran Reinhardt		
	12	Wyatt Grueneich		
	10	Bennett Kilwein		
2.	12	Matthew Hoppe	1:30.81a	Northern Cass - A
	12	Keelan Monson		
	12	Matthew Metzger		
	12	Trey Husar		
3.	11	Gavin Haraseth	1:31.54a	Central McLean - A
	10	Kannon Hunt		
	11	Aiden Hanson		
	12	Andrew Eichhorst		
4.	12	Jack Bier	1:31.72a	Oak Grove Lutheran - A
	12	Brady Donabauer		
	12	Cole Ohnstad		
	11	Noah Meidinger		
5.	12	Nekori Dahlen	1:31.96a	Killdeer - A
	12	Cooper Bang		
	9	Riley Schollmeyer		
	12	Jekori Dahlen		
6.	10	Carter Johnson	1:32.12a	Drayton/Valley-Edinburg ...
	11	Jack Langerud		
	11	Aubrey Lindteigen		
	11	Sophie Geiger		
	12	Amari Paape		
2.	12	Adyson Gerbig	1:44.95a	Bowman County - A
	12	Sophia Headley		
	12	Landyn Gerbig		
	10	Quin Andrews		
3.	7	Eryn Pederson	1:46.15a	Rolette/Wolford - A
	11	Ella Pederson		
	11	Elizabeth Lewis		
	11	Halle Handegard		
4.	9	Mallory Keller	1:46.51a	Kindred - A
	8	Christina Kringstad		
	12	Ali Henke		
	12	Elsa Ingebrigtson		
5.	10	Chloe Woinarowicz	1:46.63a	Grafton - A
	12	Annelise Presteng		
	11	Isabelle Cole		
	11	Alexis Tompkins		
6.	8	Irelyn Duffy	1:46.71a	Shiloh Christian - A
	8	Joy Afoakwa		
	11	Sophia Herringer		
	12	Brooklyn Fuller		
7.	11	Bostyn Bailey	1:47.25a	Rugby - A
	10	Hallie Hauck		
	8	Ayla Migler		
	12	Elise Fahnestock		
8.	11	Danica Gross	1:47.59a	Thompson - A
	12	Joely Anderson		
	10	Meghan Brorby		
	10	Jena Schwabe		
9.	9	Carsyn Melander	1:47.60a	Northern Cass - A
	9	Cameyrn Melander		
	10	Marley Wilner		
	7	Kadence Husar		
10.	8	Neecie Swart	1:47.67a	New Rockford-Sheyenne - A
	11	Ava Peterson		
	10	Emmie Belquist		
	9	Jaida Schumacher		
11.	9	Lainy Haraseth	1:47.93a	Central McLean - A
	12	Reagan Kjelstrup		
	12	Sadie O'Shea		
	7	Kenzee Hanson		
12.	12	Ellie Feland	1:47.96a	New Salem-Almont - A
	12	Kari Thompson		
	10	Hannah Vander Wal		
	10	Keely Norton		
13.	10	Hadley Abentroth	1:47.97a	Hillsboro/Central Valley...
	10	Paityn Olson		
	11	Paige Cotton		
	12	Kennedy Olsen		
14.	9	Aly Peterson	1:48.07a	Hazen - A
	10	Macey VanInwagen		
	8	Brynlee Brost		
	12	Macee Smith		
15.	10	Harper Kollman	1:48.48a	Carrington - A
	8	Mya Neis		
	12	Isabel Wendel		
	12	Mercedes Lura		
16.	9	Nora Winhold	1:48.85a	Dickinson Trinity - A
	12	Elly McAvoy		
	11	Annabel Scheeler		

	10	Carter Oberg		
	12	Brady Reilly		
7.	11	Jake Hayes	1:32.22a	Linton/HMB - A
	11	Levi Keeney		
	11	Aden Schatz		
	11	Isaac Silvernagel		
8.	12	Noah Tholkes	1:32.41a	Central Cass - A
	12	Case Muscha		
	10	Easton Holland		
	12	Coleson Stahl		
9.	11	Jake Glaser	1:32.78a	Dickinson Trinity - A
	10	Alonzo Kudrna		
	10	Landon Knote		
	11	Hugh Meyer		
10.	10	Kade Hentz	1:33.15a	Hankinson - A
	12	Andrew Jean		
	10	Jax Hernandez		
	11	Raeshaun Earl		
11.	11	Josh Shriver	1:33.36a	Bottineau - A
	11	Conner Guss		
	11	Wyatt Campbell		
	12	Khaliel Abdurrahman		
12.	11	Jaxton Hell	1:33.42a	Park River/Fordville-Lan...
	11	Brennan Schramm		
	11	Jace Rosinski		
	11	Luke Shirek		
13.	9	Clayton Althoff	1:33.61a	Kindred - A
	11	Sawyer Hesse		
	10	Myles Thielges		
	11	Miles Stroh		
14.	9	Paxton Harrington	1:33.67a	Carrington - A
	12	Josh Bickett		
	11	McKade Zink		
	11	Peyton Harrington		
15.	12	Carter Ptacek	1:33.73a	Oakes - A
	12	Tristen Loeks		
	12	Zane Awender		
	12	Case Awender		
16.	11	John Dexter	1:34.10a	Wyndmere-Lidgerwood - A
	9	Austin Conry		
	9	Owen Laddusaw		
	12	Logan Larson		
17.	10	Thomas Allmaras	1:34.34a	New Rockford-Sheyenne - A
	12	Bennett Meier		
	11	Easton Benz		
	9	Koy Zieman		
18.	9	Dylan Heitmann	1:34.62a	Harvey/Wells County - A
	10	Andrew Williams		
	11	Nixon Buchmiller		
	11	Carson Heilman		
19.	11	Jordan Grosz	1:34.66a	Shiloh Christian - A
	10	Ayms Melin		
	11	Carson Quam		
	9	Noah Kreiter		
20.	8	Jacob Munson	1:35.06a	Williams County [Tioga/R...
	8	Conrad Kupper		
	8	Ty Barman		
	11	Rylan Hollingshead		
21.	10	Oscar Garcia	1:35.25a	Stanley - A
	8	Zeke Weinbar		
	10	Kolton Longmuir		
	10	Logan Longmuir		
	8	Finley Kuntz		
17.	11	Izzy Thompson	1:49.44a	Central Cass - A
	11	Olivia Siverson		
	9	Mackenzie Meyer		
	11	Grace Lemar		
18.	10	Logyn Simpson	1:49.88a	Bottineau - A
	12	Kyra Beckman		
	9	Karsyn Allard		
	9	Sophia Abdurrahman		
19.	10	Sadie Goven	1:49.95a	Southern McLean (Washbur...
	9	Sophia Krush		
	11	Maggie Jennings		
	12	Alex Seidler		
20.	7	Breya Hanson	1:50.09a	Harvey/Wells County - A
	12	Madison Schimke		
	10	Braylee Keller		
	8	Tenley Grossman		
21.	12	Laela Jensen	1:50.59a	Hettinger-Scranton - A
	12	Gracia Jorgenson		
	11	Sam Salazar		
	12	Sophia Kennedy		
22.	8	Symphony Nitschke	1:50.72a	Edgeley/Kulm - A
	8	Shelby Schlepp		
	9	Kate Barnick		
	11	Elli Lloyd		
23.	9	Chloe Cadwell	1:50.93a	Velva-Drake/Anamoose - A
	11	Evelyn Isaak		
	12	Rylie Weninger		
	10	Lani Volochenko		
24.	12	Jade Alkire	1:51.30a	Parshall - A
	11	Makaley Almer		
	8	Hailey Thompson		
	9	Leah Newman		
25.	9	Kimberly Kizima	1:51.32a	Max - South Prairie - A
	7	Wrigley Sandberg		
	11	Bre Rose		
	12	Azijah Trader		
26.	10	Addison Smith	1:51.68a	LaMoure/Litch-Marion - A
	10	Kenzie Amerman		
	9	Jada Smith		
	10	Lily Kramer		
27.	10	Kara Roll	1:52.26a	Hettinger County - A
	11	Kallie Dinius		
	11	Carly Wolf		
	10	Meadow Olsonawski		
28.	9	Lily Barnes	1:53.32a	Bishop Ryan - A
	8	Hannah Schaefer		
	11	Elsie Braun		
	7	Fadeore Oni		
29.	11	Alyssa Hoyles	1:53.86a	Drayton/Valley-Edinburg ...
	12	Reese Fering		
	9	Violet Hoyles		
	12	Greta Burrell		
30.	12	Shayna Gossen	1:54.45a	Benson County - A
	10	Kaitlyn Maddock		
	9	Hailey Baker		
	8	Kami Arnston		
31.	9	Maddy Pederson	1:55.89a	Hatton-Northwood - A
	10	Victoria Chandler		
	9	Natalie Naastad		
	7	Brooklyn Wold		
	8	Elva Jasso	DQ	Beulah - A

22.	10	Tristen Marsh	1:36.00a	Rolette/Wolford - A
	11	Dylan Hanson		
	12	Jacob Mattson		
	11	Layton Olson		
23.	10	Brady Hauff	1:36.09a	Velva-Drake/Anamoose - A
	11	Amarie YellowHammer		
	9	Lexton Smith		
	12	Kyle Volson		
24.	12	Justice Huus	1:36.47a	Des-Lacs Burlington/Lewi...
	11	Easton Smith		
	10	Kaden Hicks		
	11	Taylor Selfridge		
25.	12	Aidan Ermer	1:36.99a	Garrison - A
	12	Trevor Mautz		
	12	August Majeres		
	12	Finn Smedstad		
26.	9	Zyon Phelps	1:37.14a	Beulah - A
	11	Shane Schmidt		
	11	Jonas Braun		
	8	Cooper Schepp		
27.	12	Treyce McGaughy	1:37.85a	LaMoure/Litch-Marion - A
	10	Colby Thielges		
	10	Cody Briggs		
	9	Andre Van Eeden		
28.	9	Keaton Kadrmas	1:37.90a	Southern McLean (Washbur...
	12	Cody Landsiedel		
	10	Josh Laning		
	12	Quinton Conoly		
29.	11	Charlie Yon	1:38.46a	Thompson - A
	10	Brady Ripplinger		
	12	Josh Juve		
	10	Rylan Penas		
30.	8	Talon Gerbig	1:38.49a	Bowman County - A
	12	Brayden Williams		
	10	Kyle Brosz		
	9	Cale Schwartz		
31.	12	Roman Rodriguez	1:38.84a	Grafton - A
	9	Aidan McMillian		
	9	True Moberg		
	11	Carson Thomas		
	10	Noah Djibonon	DQ	May-Port CG - A
	10	Wyatt Perkins		
	11	Brayden Caron		
	12	Keaton Saastad		

4x400 Relay Class A - Finals

1.	12	Golden Deebom	3:21.30a	Davies - A
	11	Hunter Swanson		
	9	Luka Rout		
	12	Joshua Beil		
2.	11	Anthony Davis	3:21.89a	Century - A
	11	Jettler Jacobsen		
	10	Carter Wylde		
	12	Josh Berger		
3.	11	Blake Weller	3:23.53a	Dickinson - A
	12	Duncan Blauer		
	11	Dawson Zubke		
	12	Braden Meschke		
4.	11	Gradin Thorlakson	3:24.20a	Jamestown - A
	12	Noah Lynch		
	10	Aiden Skari		
	12	Brady Harty		
	10	Braelyn Hottman		
	9	Emma Dschaak		
	8	RyLee Yantzer		

4x400 Relay Class A - Finals

1.	11	Aubrey Kleser	4:00.30a	Bismarck - A
	10	Bryar Jahner		
	11	Jilian Quale		
	12	Taya Fettig		
2.	8	Lily Wilson	4:00.47a	St. Mary's - A
	10	Hattie Roemmich		
	9	Ella Selensky		
	12	Eva Selensky		
3.	11	Ashlan Urness	4:04.86a	Davies - A
	8	Sawyer Kosidowski		
	10	Brynn Braaflat		
	11	Davin Nesius		
4.	10	Marlie Stamps	4:06.19a	Minot - A
	10	Sophia Lade		
	11	Eve Knutson		
	9	Kaylee Jackson		
5.	10	Paige Schuster	4:08.90a	Watford City - A
	11	Lauren Melland		
	11	Darbie Moberg		
	12	Fallon Sampsel		
6.	12	Ella Heilman	4:10.67a	West Fargo - A
	12	Sadie Wavrin		
	12	Zevina Scarbrough		
	8	Averie Skari		
7.	11	Chesney Thomsen	4:11.22a	Valley City - A
	9	Brynn Lueck		
	10	Morgan Larson		
	12	Greta Goven		
8.	10	Paityn Knoke	4:11.91a	Fargo North - A
	12	Grayce Anderson		
	12	Grace Thiel		
	10	Haylie Hahnert		
9.	10	Layken Wolff	4:12.40a	Century - A
	12	Emerson House		
	10	Nakya Brannan-Jorgenson		
	11	Sylvia Taylor		
10.	9	Cece Romsdal	4:13.26a	Jamestown - A
	10	Layna Hoffer		
	9	Claire Marker		
	11	Mia Kaiser		
11.	11	Angela Wold	4:13.72a	Williston - A
	11	Lainey Powell		
	11	Brooklynn Kitchens		
	11	Jasiyah Wright		
12.	11	Lauren Woeste	4:14.55a	Legacy - A
	11	Lily Burke		
	9	Grace Upgren		
	7	Kate Woeste		
13.	11	Jenna Nelson	4:14.99a	Dickinson - A
	10	Claire Rodakowski		
	8	Sloan Homiston		
	12	Lauren Selle		
14.	7	Josephine Vetsch	4:15.45a	Devils Lake - A
	11	Aubrie Lebrun		
	8	Tenley Triepke		
	9	Ella Wass		
15.	-	Addie Parker	1:02.9h 4:15.77a	Wahpeton - A

5.	12	Isaiah Gaye	3:24.85a	Red River - A
	12	Sam Baah		
	12	Brody Andrade		
	11	Owen Martin		
6.	12	Nathan Wistisen	3:25.28a	Minot - A
	12	Jacob Jackson		
	12	Benjamin Harris		
	12	Kaden Kraft		
7.	11	Zaine Breidenbach	3:28.20a	Sheyenne - A
	12	Ian Iverson		
	12	Stetson Gisselbeck		
	12	Emmanuel Dukuly		
8.	12	Trinity Anderson	3:28.34a	Mandan - A
	12	Marquis Richter		
	12	Clark Joseph Escatron		
	12	Timol Walters		
9.	11	Isaac Blotsky	3:28.68a	West Fargo - A
	11	Haakon Seymour		
	11	Cedric Patterson		
	9	Cruz Mahar		
10.	10	Mitency Saint Charles	3:29.34a	Williston - A
	11	Wyatt Adkins		
	9	Leo Kendor		
	12	Hunter Hart		
11.	12	Dax Frank	3:30.28a	Legacy - A
	10	Caleb Scherr		
	10	Cole Baumann		
	11	Landon Herr		
12.	11	Austin Wick	3:30.84a	Bismarck - A
	10	Tucker Brown		
	10	Carter Kraus		
	10	Ryder Morehouse		
13.	12	David Hollcraft	3:31.83a	Shanley - A
	10	Ethan Erickson		
	9	Isaac Hass		
	10	Noah Johnson		
14.	11	Jayvon Anderson	3:33.01a	Fargo South - A
	11	Jasher Hidalgo Figueroa		
	11	Chris Kambal		
	11	Jaylen Runnels		
15.	10	Koby Wolbaum	3:35.82a	St. Mary's - A
	10	Reeve Honeyman		
	10	Derek Martel		
	11	Nathan Eberle		
16.	12	Clay Koenig	3:36.16a	Fargo North - A
	12	Ian Rasmussen		
	10	Joseph Enno		
	12	Europe Campbell		
17.	12	Adam Sobolik	3:37.65a	Devils Lake - A
	10	Zane Bennett		
	12	Joel Nelson		
	11	Caber Bryce Volk		
18.	11	Reginald Lassiter	3:39.11a	Grand Forks Central - A
	9	Gabe Flores		
	9	Marcos Midgarden		
	12	Danny Suedel		

4x400 Relay Class B - Finals

1.	12	Bradyn Braithwaite	3:24.06a	Hazen - A
	12	Wyatt Grueneich		
	10	Bennett Kilwein		
	11	Jaran Reinhardt		
	9	Lucie Comstock	1:05.1h	
	9	Peyton Bertelsen	1:03.0h	
	9	Gracie Falck	1:04.7h	
16.	12	Jersey Lang	4:16.90a	Sheyenne - A
	11	Otelia Morris		
	9	Ella Hustad		
	8	Emmie Fellows		
17.	10	Reagan Grubb	4:17.41a	Mandan - A
	8	Malena Olson		
	9	Maggie Storms		
	9	Ambry Weisbeck		
18.	10	Izzy Tillisch	4:18.38a	Shanley - A
	11	Lucy Grothmann		
	7	Violet Childress		
	10	Anna Strand		
19.	11	Madeline Look	4:22.75a	Red River - A
	11	Ava Parks		
	10	Mattea Green		
	9	Preciously Jeptum		
20.	10	Ashlyn Hins	4:23.80a	Fargo South - A
	10	Signe Steier		
	9	Abigail Porter		
	10	Summer Barbot		

4x400 Relay Class B - Finals

1.	7	Kenzee Hanson	4:03.69a	Central McLean - A
	12	Adlyn Eng		
	12	Sadie O'Shea		
	10	Morgan Snyder		
2.	9	Chloe Cadwell	4:06.84a	Velva-Drake/Anamoose - A
	11	Evelyn Isaak		
	12	Rylie Weninger		
	11	Anya Olson		
3.	11	Paige Cotton	4:07.44a	Hillsboro/Central Valley...
	10	Paityn Olson		
	11	Addison Saure		
	12	Kennedy Olsen		
4.	9	Emersyn Wolfe	4:07.55a	Harvey/Wells County - A
	10	Braylee Keller		
	8	Tenley Grossman		
	12	Christalea Wagner		
5.	12	Edyn Hoornaert	4:08.34a	Carrington - A
	12	Mercedes Lura		
	12	Isabel Wendel		
	12	Kenadie Pazdernik		
6.	11	Annabel Scheeler	4:09.89a	Dickinson Trinity - A
	9	Celine Lefor		
	8	Finley Kuntz		
	12	Elly McAvoy		
7.	11	Hannah Senechal	4:10.18a	Rugby - A
	10	Hallie Hauck		
	8	Kaylie Peterson		
	12	Elise Fahnestock		
8.	12	Adyson Gerbig	4:11.31a	Bowman County - A
	7	Aspen Brewer		
	12	Landyn Gerbig		
	9	Jordyn Honeyman		
9.	11	Addie Miller	4:11.91a	Killdeer - A
	11	Taylee Andersen		
	8	Cassie Bang		
	12	Abby Hardersen		
10.	8	Christina Kringstad	4:11.91a	Kindred - A

2.	12	Nekori Dahlen	3:27.86a	Killdeer - A
	9	Riley Schollmeyer		
	12	Cooper Bang		
	12	Jekori Dahlen		
3.	12	Tyler Swang	3:28.42a	Harvey/Wells County - A
	12	Noah Ziegler		
	11	Carson Heilman		
	12	Tallen Thorson		
4.	12	Khaliel Abdurrahman	3:28.79a	Bottineau - A
	9	Mason Lauckner		
	12	Will DeMontigny		
	12	Bud Wilkie		
5.	12	Zane Awender	3:30.44a	Oakes - A
	10	Reese Nitschke		
	10	Brody Moore		
	12	Case Awender		
6.	11	Shaiden Thomas	3:31.18a	Grafton - A
	9	August Miller		
	11	Carson Thomas		
	10	Isaac Navarro		
7.	10	Logan Longmuir	3:31.65a	Stanley - A
	10	Oscar Garcia		
	8	Zeke Weinbar		
	12	Drake Schlosser		
8.	11	Gavin Haraseth	3:32.10a	Central McLean - A
	11	Aiden Hanson		
	12	Morgan Maxwell		
	12	Andrew Eichhorst		
9.	11	Drake Gire	3:32.64a	Park River/Fordville-Lan...
	11	Luke Shirek		
	11	Brennan Schramm		
	11	Jace Rosinski		
10.	11	Jake Hayes	3:32.68a	Linton/HMB - A
	11	Levi Keeney		
	11	Isaac Silvernagel		
	11	Aden Schatz		
11.	12	Joseph Kramlich	3:34.06a	Edgeley/Kulm - A
	9	Briggs Schlosser		
	10	Braden Brandenburg		
	12	Braeden Kinzler		
12.	11	Jake Glaser	3:34.14a	Dickinson Trinity - A
	11	Lukas Eilts		
	11	Colton Christenson		
	10	Alonzo Kudrna		
13.	11	Justin Torroll	3:34.25a	Hillsboro/Central Valley...
	12	Keithan Muller		
	11	Niko Zink		
	11	Rylan Buchholz		
14.	12	Coleson Stahl	3:36.80a	Central Cass - A
	10	Levi Kunze		
	10	Wesley Overland		
	10	Easton Holland		
15.	10	Trever Lee	3:37.38a	Northern Cass - A
	11	Parker Anderson		
	12	Sam Klemen		
	11	Damien Haisley		
16.	11	Taylor Selfridge	3:37.78a	Des-Lacs Burlington/Lewi...
	10	Kaden Hicks		
	10	Zayden Grover		
	11	Milo Anderson		
17.	10	Braydon Roberts	3:38.16a	Kindred - A
	11	Carson Gette		
	9	Mallory Keller		
	12	Elsa Ingebrigtson		
	12	Lexi Ogren		
11.	7	Hallie Overby	4:12.43a	Langdon Area/Munich - A
	9	Taya Feist		
	9	Meggy Hetletved		
	8	Mya Swanson		
12.	10	Chloe Woinarowicz	4:14.38a	Grafton - A
	12	Annelise Presteng		
	11	Isabelle Cole		
	11	Alexis Tompkins		
13.	9	Addisyn Faul 1:02.3h	4:14.46a	Benson County - A
	11	Aubrey Kenner 1:04.8h		
	10	Evyn Jacobson 1:05.5h		
	8	Kami Arnston 1:01.8h		
14.	9	Jada Smith	4:15.29a	LaMoure/Litch-Marion - A
	10	Addison Smith		
	10	Kenzie Amerman		
	10	Onika Lesko		
15.	10	Lauren Doll	4:16.03a	Hazen - A
	8	Brynlee Brost		
	12	Emily Erhardt		
	12	Samiah Rhone		
15.	9	Marie Sand	4:16.03a	Bottineau - A
	12	Erin Guariglia		
	9	Adriana Grenier		
	10	Tessa Guariglia		
17.	10	Kara Roll	4:16.34a	Hettinger County - A
	11	Kallie Dinius		
	11	Carly Wolf		
	10	Meadow Olsonawski		
18.	10	Brynley Differding	4:20.61a	Lisbon - A
	9	Katherine Phillips		
	11	Jaelyn Baumgartner		
	11	Ryatt Wertman		
19.	7	Tenley Michel	4:21.03a	Kenmare-Bowbells - A
	8	Mersadie Miller		
	7	Taley Michel		
	11	Anna Petersen		
20.	8	Isla Jacobson	4:21.44a	New Rockford-Sheyenne - A
	9	Jaida Schumacher		
	11	Paige Knatterud		
	10	Kaci Weisenburger		
21.	11	Sophia Herringer	4:22.35a	Shiloh Christian - A
	8	Madilyn Bieber		
	8	Irelyn Duffy		
	9	Layla Thompson		
22.	9	Kimberly Kizima	4:26.02a	Max - South Prairie - A
	11	Bre Rose		
	8	Kingston Rose		
	8	Maddison Porter		
23.	12	Greta Burrell	4:26.25a	Drayton/Valley-Edinburg ...
	9	Violet Hoyles		
	12	Reese Fering		
	8	Rosalyn Fedje		
24.	10	Ashlynn Johnson	4:28.40a	Des-Lacs Burlington/Lewi...
	10	Divinity Denton		
	9	Ella Brown		
	11	Jacey Hutton		

4x800 Relay Class A - Finals

1.	10	Bryar Jahner	9:31.04a	Bismarck - A

	10	Myles Thielges		
	12	Sam Jenness		
18.	10	Sig Gjermundson	3:38.18a	Richardton-Taylor - A
	12	Hadley Paulson		
	10	Tracy Aune		
	11	Matthew Aune		
19.	9	Keaton Kadrmas	3:39.65a	Southern McLean (Washbur...
	12	Quinton Conoly		
	12	Cody Landsiedel		
	11	Beckett Kadrmas		
20.	9	Lexton Smith	3:40.24a	Velva-Drake/Anamoose - A
	11	Amarie YellowHammer		
	10	Brady Hauff		
	12	Kyle Volson		
21.	10	Noah Djibonon	3:40.30a	May-Port CG - A
	10	Wyatt Perkins		
	11	Brayden Caron		
	7	Ethan Perkins		
22.	12	Brayden Williams	3:41.77a	Bowman County - A
	10	Kyle Brosz		
	8	Talon Gerbig		
	9	Cale Schwartz		
23.	9	Zach Langstaff	3:42.64a	New Rockford-Sheyenne - A
	9	Koy Zieman		
	10	Thomas Allmaras		
	11	Easton Benz		
24.	11	Reid Morlock	3:42.76a	Mohall-Lansford-Sherwood...
	11	Werner Oosthuizen		
	10	William Peterson		
	10	Grady Nett		
25.	11	Treyvionne Williams	3:43.40a	New Town - A
	10	Tekoah Hood		
	11	Louden Haugen		
	10	Jemaul Williams		
26.	10	Will Ness	3:44.41a	Oak Grove Lutheran - A
	10	Max Glynn		
	11	Karter Koenig		
	9	James Chaffee		

4x800 Relay Class A - Finals

1.	12	Dylan Jackson	7:56.46a	Minot - A
	12	Jacob Jackson		
	12	Nathan Wistisen		
	12	Benjamin Harris		
2.	11	Austin Wick	8:00.52a	Bismarck - A
	12	Jakson Ensign		
	10	Tucker Brown		
	12	Dawson Balzer		
3.	12	Josh Berger	8:06.52a	Century - A
	9	Hudsen Bullinger		
	11	Anthony Davis		
	12	Wil Ihmels		
4.	12	Elijah Dafoe	8:07.32a	Red River - A
	12	Sam Baah		
	9	Isaac Dafoe		
	12	Alex Prichard		
5.	12	Hunter Hart	8:09.72a	Williston - A
	9	Travis Frise		
	11	Wyatt Adkins		
	11	Owen Cowan		
6.	12	Ian Iverson	8:12.52a	Sheyenne - A
	11	Zaine Breidenbach		
	11	Aubrey Kleser		
	10	Izzy Dahl		
	12	Taya Fettig		
2.	10	Maddie VerDouw	9:37.66a	St. Mary's - A
	8	Julia Simmers		
	9	Ella Selensky		
	12	Eva Selensky		
3.	10	Brynn Braaflat	9:40.55a	Davies - A
	12	Halle Stephens		
	8	Brielle Stevens		
	11	Davin Nesius		
4.	10	Sophia Lade	9:46.08a	Minot - A
	9	Londyn Lauf		
	12	Nicole Couture		
	9	Kaylee Jackson		
5.	12	Emerson House	9:46.16a	Century - A
	8	Kinley Thorton		
	7	Izabella Bergquist		
	10	Ruby Ihmels		
6.	10	Mykenna Johnson	9:49.47a	Shanley - A
	10	Elle Bernhardt		
	11	Lucy Grothmann		
	7	Violet Childress		
7.	10	Cambree Moss	9:49.98a	Williston - A
	11	Brooklynn Kitchens		
	9	Harley Jeannotte		
	11	Angela Wold		
8.	11	Lauren Woeste	9:55.00a	Legacy - A
	12	Brynn Crane		
	12	Macy Crane		
	7	Kate Woeste		
9.	8	Cambelle Novak	10:07.11a	Horace - A
	10	Jocelyn Wettlaufer		
	8	Elizabeth Herrick		
	11	Brooklyn Herrick		
10.	8	Maggie Jacobson	10:09.39a	West Fargo - A
	11	Kiaya Hagen		
	12	Sadie Wavrin		
	12	Alexis Lindgren		
11.	11	Ava Parks	10:10.98a	Red River - A
	9	Emma Howard		
	10	Mattea Green		
	10	Jocelynne Hoefs		
12.	11	Leila Gregoire	10:11.44a	Dickinson - A
	12	Laney Tolman		
	10	Abby Praus		
	12	Arabella Privratsky		
13.	11	Aubrie Lebrun	10:12.36a	Devils Lake - A
	8	Tenley Triepke		
	8	Riley Schmiess		
	9	Dottie Goss		
14.	9	Lucie Comstock	2:30.4h	10:21.85a Wahpeton - A
	12	Olivia Hansen	2:36.4h	
	-	Addie Parker	2:40.9h	
	9	Gracie Falck	2:34.0h	
15.	7	Macy Grubb		10:32.53a Mandan - A
	8	Carlee Alderin		
	11	Sundriana Shane		
	10	Reagan Grubb		
16.	11	Addie Saville		10:49.20a Sheyenne - A
	10	Kathryn Madrigga		
	11	Dayanna Blanchard		

	11	Cole Duerr		
	12	Stetson Gisselbeck		
7.	10	Tanner Erdmann	8:14.17a	West Fargo - A
	9	Chance Stevens		
	11	Haakon Seymour		
	12	Isaac Amundson		
8.	12	Charles Hale	8:15.59a	Mandan - A
	12	TJ Brown Otter		
	12	X'avin Condon		
	12	Ian Butman		
9.	12	Iddi Ramadhani	8:18.31a	Jamestown - A
	12	Micah Stoudt		
	12	Brady Harty		
	10	Heath Heupel		
10.	9	Chance Wetzel	8:27.98a	Legacy - A
	10	Sam Goldade		
	9	Eyan Opp		
	11	Landon Herr		
11.	11	Henry Liebl	8:28.73a	Shanley - A
	11	Quinn Carroll		
	8	William Sandy		
	10	Ethan Erickson		
12.	12	Ian Rasmussen	8:33.86a	Fargo North - A
	11	Isaac Cerney		
	10	Lucca Meyer		
	12	Christian Pochmara		
13.	11	Nathan Eberle	8:38.39a	St. Mary's - A
	10	Reeve Honeyman		
	9	Eli Eberts		
	11	Jacob Windsor		
14.	11	Kasen Currence	8:41.11a	Davies - A
	9	Owen Pfeifer		
	9	Keagan Thomson		
	10	Kaj Naujokas		
15.	10	Zane Bennett	9:13.02a	Devils Lake - A
	12	Noah Azure		
	12	Grant Quam		
	11	Caber Bryce Volk		

4x800 Relay Class B - Finals

1.	12	Noah Njos	8:05.05a	Bowman County - A
	11	Jonah Njos		
	10	Thomas Bowman		
	12	Taylor Wanner		
2.	11	Lukas Spotted Bear	8:10.34a	New Town - A
	8	Kade Lambert		
	11	Treyvionne Williams		
	12	Xavier Bell		
3.	12	Noah Bedlion	8:14.52a	Bottineau - A
	9	Mason Lauckner		
	12	Will DeMontigny		
	12	Bud Wilkie		
4.	10	Braydon Roberts	8:29.01a	Kindred - A
	12	Nicholas Dahl		
	11	Elija Deck		
	10	Tyler Gronwold		
5.	11	Niko Zink	8:30.23a	Hillsboro/Central Valley...
	11	Justin Torroll		
	9	Ross Hamre		
	11	Rylan Buchholz		
6.	10	Kannon Hunt	8:33.69a	Central McLean - A
	12	Kayne Rhoads		
	11	Gaby Machayya		
17.	11	Mea Ulland	11:06.32a	Jamestown - A
	10	Adisyn Yunck		
	10	Jaylynn Olson		
	9	Claire Marker		

4x800 Relay Class B - Finals

1.	7	Caroline Anderson		9:48.44a	Hillsboro/Central Valley...
	11	Addison Saure			
	12	Myla Kaldor			
	7	Claire Grinde			
2.	12	Elly McAvoy		9:54.12a	Dickinson Trinity - A
	9	Celine Lefor			
	8	Finley Kuntz			
	11	Annabel Scheeler			
3.	9	Brooklyn Lauer		9:56.24a	Central McLean - A
	12	Adlyn Eng			
	12	Sadie O'Shea			
	10	Morgan Snyder			
4.	11	Aubrey Kenner	2:26.1h	9:56.68a	Benson County - A
	10	Kaitlyn Maddock	2:32.9h		
	8	Kami Arnston	2:29.8h		
	10	Evyn Jacobson	2:27.4h		
5.	11	Addie Miller		9:59.25a	Killdeer - A
	11	Taylee Andersen			
	7	Summer Olson			
	12	Abby Hardersen			
6.	7	Tenley Michel		9:59.55a	Kenmare-Bowbells - A
	7	Taley Michel			
	11	Anna Petersen			
	12	Mashae Miller			
7.	7	Hallie Overby		10:00.00a	Langdon Area/Munich - A
	10	Aubrey Badding			
	10	Olivia Lorenz			
	8	Mya Swanson			
8.	12	Julie Sarsland		10:01.87a	Bowman County - A
	9	Anna Sarsland			
	8	Jaylee Fischer			
	9	Jordyn Honeyman			
9.	10	Tessa Guariglia		10:06.10a	Bottineau - A
	12	Erin Guariglia			
	9	Makayla Campbell			
	9	Adriana Grenier			
10.	12	Mercedes Lura		10:11.19a	Carrington - A
	12	Edyn Hoornaert			
	9	Aniston Hoornaert			
	12	Kenadie Pazdernik			
11.	8	Maci Puppe		10:16.55a	Pembina County North - A
	10	Shirley Kemp			
	11	Delaney Denault			
	10	Emersen Helgoe			
12.	11	Molly Meier		10:26.32a	Central Cass - A
	11	Addison Hushka			
	11	Olivia Garman			
	12	Mallory DeVries			
13.	11	Ryatt Wertman		10:30.20a	Lisbon - A
	11	Jaelyn Baumgartner			
	9	Adaleene Hansen			
	11	Mara Kempel			
14.	12	Tianna McCardle		10:31.00a	Griggs Midkota - A
	9	Skylah Berg			
	9	Ellie Hoffman			

	12	Morgan Maxwell			
	11	Aiden Hanson			
7.	9	Riley Schollmeyer		8:39.81a	Killdeer - A
	12	Nekori Dahlen			
	12	Rafhael Barcena			
	12	Jekori Dahlen			
8.	12	Evan Wagner		8:39.91a	Ellendale - A
	10	Walker Miller			
	10	Eli Wagner			
	11	Aidan Thurber			
9.	12	Cody Landsiedel		8:43.13a	Southern McLean (Washbur...
	8	Abel Obering			
	9	Easton Kugler			
	11	Beckett Kadrmas			
10.	10	Trever Lee		8:45.90a	Northern Cass - A
	11	Damien Haisley			
	12	Sam Klemen			
	11	Owen Johnson			
11.	12	Seamus Kelly		8:47.02a	Lisbon - A
	10	Carson Qual			
	9	Ian Anderson			
	12	Lincoln Adair			
12.	11	Milo Anderson		8:47.49a	Des-Lacs Burlington/Lewi...
	10	Jake Bonn			
	11	Taylor Selfridge			
	10	Zayden Grover			
13.	12	Max Jackson		8:47.94a	Stanley - A
	12	Jacob Roses			
	12	Logan Neset			
	10	Logan Longmuir			
14.	11	Lukas Eilts		8:48.75a	Dickinson Trinity - A
	11	TJ Meyer			
	9	Charlie Glasser			
	11	Colton Christenson			
15.	10	Max Glynn		8:57.97a	Oak Grove Lutheran - A
	11	Karter Koenig			
	8	Louis Dawson			
	10	Lincoln Machayya			
16.	9	Reid Schneider		8:59.50a	Glen Ullin/Hebron - A
	11	Xavier Torres			
	12	Riley Schneider			
	11	Jaxon Rolle			
17.	12	Tyson Peterson	2:17.2h	9:08.69a	Benson County - A
	10	Brayden Herman	2:21.9h		
	11	Damien Herman	2:20.1h		
	12	Holdyn Jacobson	2:08.2h		
18.	10	Levi Kunze		9:09.62a	Central Cass - A
	12	Steele Bryant			
	8	Jake Myren			
	10	Wesley Overland			
19.	12	Jack Coombs		9:13.17a	Griggs Midkota - A
	11	Isaac Johnson			
	11	Reid Ressler			
	11	Ziggidy Berg			
20.	8	Grady Larson		9:14.75a	Hatton-Northwood - A
	8	Bernt Draxton			
	7	Bodey Love			
	10	Riley Love			
21.	11	Simeon Snyder		9:17.35a	Thompson - A
	9	Josh Snyder			
	10	Blake Askelson			
	10	Matthew Askelson			
	8	Kadence Spickler			
15.	8	Keisha Murphy		10:32.19a	Kindred - A
	10	Taryn Roesler			
	12	Lexi Ogren			
	9	Mallory Keller			
16.	10	Avery Boll		10:34.87a	Westhope/Newburg - A
	10	Leah Heth			
	9	Brynn Strand			
	9	Miraya Strand			
17.	11	Lily Elbert		10:35.40a	Oak Grove Lutheran - A
	7	Kierstyn Hunt			
	12	Brooklyn Hanson			
	10	Rachel Christianson			
18.	9	Teigan Moe		10:36.23a	Stanley - A
	11	Italia Rodriguez			
	8	Jessy Roise			
	12	Harley Detienne			
19.	7	Aliza Pulvermacher		10:39.69a	Divide County - A
	10	Skylar Wehrman			
	10	Vivian Nygaard			
	8	Jurnee Wehrman			
20.	12	Aubrey Tompkins		10:39.94a	Grafton - A
	11	Gabi Ray			
	12	Annelise Presteng			
	11	Joslyn Kalbrener			
21.	11	Maggie Jennings		10:47.87a	Southern McLean (Washbur...
	12	Kari Patterson			
	7	Ciarra Steinert			
	11	Aubrey Steinert			
22.	12	Kelly Schauer		10:51.18a	Hettinger-Scranton - A
	9	Delaynah Nagel			
	7	Keisha Gonder			
	9	Jaeda Jensen			
23.	8	Ava Litsey		11:06.16a	South Border (Wishek/Ash...
	7	Jocelyn Rodriguez			
	9	Kaitlyn Rath			
	9	Eloise Jenner			

Shot Put - 4kg Class A - Finals

Field Series

1.	12	Brooklynn Felchle	45' 2" PR	Legacy
2.	11	Jacie Reardon	41' 7.5" PR	Grand Forks Central
3.	11	Ryen Brothers	39' 11"	Legacy
4.	12	Berlyn Lindbo	39' 9" PR	Legacy
5.	9	Claire Woods	39' 0.5"	Wahpeton
6.	12	Katelyn Brown	38' 4.5"	Century
7.	12	Chloe Wolff	38' 0"	Century
8.	12	Abby Baker	37' 9.5" PR	Red River
9.	10	Hadlea Faul	37' 8" PR	Minot
10.	11	Kylee Sivers	37' 7" PR	Fargo South
11.	12	Marthalyne Wornor	37' 5.5" PR	Davies
12.	12	Koiline Govergo	37' 4" PR	Davies
13.	9	Addison Larson	36' 1" PR	Shanley
14.	10	Evy Halverson	36' 0"	Dickinson
15.	10	Sadie Hollar	35' 8.5"	Legacy
16.	11	Taylor Mayer	35' 7"	Bismarck
17.	9	Salil Shoemaker	35' 6.5"	Watford City
18.	12	Kaiya Chell	35' 6.5"	Minot North
19.	12	Lizzy Kerzman	35' 6"	Bismarck
20.	11	Shya Stockmoe	35' 5"	Shanley
21.	11	Madysen Schwind	35' 5"	Mandan
22.	10	Kenzie Wuo	34' 11"	Sheyenne
23.	12	Addison Marker	34' 10"	Jamestown

22.	11	Nathan Samson	9:24.25a	Max - South Prairie - A
	11	Derek Bailey		
	10	Gabe Magallon		
	9	Malachi Pixler		
23.	8	Charles Schuetzle	9:33.66a	Linton/HMB - A
	12	Hauser Bridwell		
	12	Brady Schick		
	8	Jameson Wald		
24.	9	Kallen Azure	9:44.39a	Rugby - A
	9	Erik Mahle		
	7	Raymond Green		
	10	Dane Whorley		

Shot Put - 12lb Class A - Finals

Field Series

1.	12	Tyler Thoreson	59' 4"	Red River
2.	12	Ole Taylor	56' 0.5"	Century
3.	12	Gavin Guinn	54' 0" PR	Legacy
4.	12	Braxton Rance	54' 0" PR	Devils Lake
5.	10	Ethan Howey	52' 9" PR	Minot North
6.	11	Braxton Dahl	52' 7.5" PR	Century
7.	10	Isaac Lowery	51' 11" PR	Dickinson
8.	11	Alexander Meece	51' 3" PR	Davies
9.	11	Blake Anderson	51' 0.5"	Minot
10.	11	Thaydan Arnold	50' 0"	Watford City
11.	11	Cody Berreth	49' 9"	Jamestown
12.	12	Joel Nelson	49' 5"	Devils Lake
13.	10	Peyton Seil	49' 1.5" PR	Century
14.	12	Xander Mowery	48' 11" PR	Sheyenne
15.	12	Kaden Fitterer	48' 4"	Bismarck
16.	12	Sajen Nyoak	47' 8.5"	Sheyenne
17.	10	Eli Fischer	47' 7"	Grand Forks Central
18.	11	Kashton Klein	47' 4"	Century
19.	11	Parker Gabriel	46' 10.5"	Bismarck
20.	12	Dylan Hunt	46' 0.5"	Valley City
21.	12	Mason Eichhorn	43' 7.5"	Minot
22.	11	Adam Bamba	41' 7.5"	Horace
	10	Ian Schweigert	ND	Century

Shot Put - 12lb Class B - Finals

Field Series

1.	12	Carter Engebretson	55' 8" PR	Benson County
2.	12	Levi Kautzman	55' 2.5" PR	Griggs Midkota
3.	11	Jack Mattson	53' 5.5" PR	Hillsboro/Central Valley
4.	12	Chase Cooper	52' 9.5"	Wyndmere-Lidgerwood
5.	10	Elijah Ottmar	51' 10" PR	Grant County/Flasher
6.	10	Andrew Matt	51' 3" PR	Carrington
7.	10	Luke Starcevic	51' 2.5" PR	Kindred
8.	12	Karter Peterson	47' 10"	Thompson
9.	12	Owen Lesko	47' 8"	LaMoure/Litch-Marion
10.	12	Landan Zenker	47' 6.5" PR	Grant County/Flasher
11.	12	Brett Tastad	46' 9"	Rolette/Wolford
12.	11	Kane Rivinius	46' 9"	Richardton-Taylor
13.	11	Bryce Larson	46' 9"	Kidder County
14.	10	Preston Arndt	46' 6"	LaMoure/Litch-Marion
15.	12	Braden Klein	45' 11"	Central Cass
16.	12	Jacob Lowery	44' 9.5"	Langdon Area/Munich
17.	9	Cody Rystedt	43' 10"	Powers Lake-Burke Central
18.	10	Ben Hynek	43' 9.5"	Stanley
19.	12	Ethan Fornshell	43' 7"	Kindred
20.	12	Parker Tapson	43' 1.5"	Lisbon
21.	9	Cade Nordloef	41' 3"	Powers Lake-Burke Central
22.	11	Francis Bellile	39' 5.5"	New Rockford-Sheyenne
24.	12	Josie Rystedt	34' 5"	Minot North
25.	9	Abbigail Bauer	34' 4"	Mandan
26.	12	Carrie Osier	34' 4"	Fargo North
27.	12	Erika Wanner	34' 2"	Shanley
28.	10	Gracey Kopp	34' 0"	Mandan
29.	8	Jocelyn Laqua	33' 7"	Davies
30.	12	Elsa Axtman	33' 5"	Davies
31.	12	Mya Williams	32' 11"	Bismarck
32.	11	Lyla Stegman	32' 10"	West Fargo
33.	10	Lily Wavrin	31' 9"	West Fargo
	10	Jensen Hintz	ND	Bismarck

Shot Put - 4kg Class B - Finals

Field Series

1.	10	Dagan Slade	43' 4"	Nelson County
2.	11	Elizabeth Pinke	43' 4" PR	Hatton-Northwood
3.	10	Marouchka Sako	39' 11" PR	Glen Ullin/Hebron
4.	12	Avah Cotton	39' 1.5"	Central Cass
5.	12	Hailey Neumann	39' 1"	Oak Grove Lutheran
6.	10	Maycee Boyce	38' 2.5"	Nedrose
7.	12	Alayna Carlson	38' 2"	Shiloh Christian
8.	11	Malayah Williams	38' 1"	Beulah
9.	8	Fenja Lawson	37' 3" PR	Langdon Area/Munich
10.	12	Lainey Kucera	35' 9.5"	Killdeer
11.	12	Jenneva Ward	35' 7" PR	Hazen
12.	10	Onika Lesko	35' 5"	LaMoure/Litch-Marion
13.	12	Abigail Sonnabend	35' 0"	Bowman County
14.	10	Miryilyn Migler	34' 8.5"	Rugby
15.	12	Destinee Anderson	34' 2.5"	Kenmare-Bowbells
16.	12	Greta McKenney	34' 1.5"	Kindred
17.	12	Jenna Rosinski	33' 10"	Northern Lights
18.	9	Lacie Fautsch	33' 5.5"	Benson County
19.	10	Eliza Wheeler	33' 4.5"	Max - South Prairie
20.	11	Molly Hansen	33' 3" PR	Carrington
21.	10	Zoey Stone	33' 3"	Larimore
22.	12	Sadie Neustel	33' 2.5"	Sargent County
23.	11	Havyn Quintanilla	32' 7"	Bowman County
	9	Maara Kutz	DNS	Carrington
	12	Kaia Hennings	DNS	Bottineau

Discus - 1kg Class A - Finals

Field Series

1.	11	Ryen Brothers	134' 1"	Legacy
2.	9	Claire Woods	129' 4" PR	Wahpeton
3.	12	Chloe Wolff	125' 2"	Century
4.	10	Brennida Myers	124' 9" PR	Century
5.	10	Sadie Hollar	122' 9"	Legacy
6.	11	Taylor Mayer	122' 7"	Bismarck
7.	11	Jacie Reardon	119' 6"	Grand Forks Central
8.	12	Lizzy Kerzman	118' 10"	Bismarck
9.	11	Lyla Stegman	116' 11"	West Fargo
10.	12	Abby Baker	116' 6"	Red River
11.	9	Addison Larson	116' 1"	Shanley
12.	11	Alison Volk	115' 10"	Century
13.	12	Kaiya Chell	114' 8"	Minot North
14.	11	Shya Stockmoe	114' 8" PR	Shanley
15.	12	Addison Marker	114' 2" PR	Jamestown
16.	10	Evy Halverson	113' 5"	Dickinson
17.	12	Brooklynn Felchle	113' 0"	Legacy
18.	10	Jensen Hintz	112' 9"	Bismarck
19.	9	Abbigail Bauer	111' 8"	Mandan
20.	12	Katelyn Brown	111' 6"	Century
21.	12	Erika Wanner	108' 5"	Shanley

	11	Cade Okeson	ND	Bishop Ryan
	11	Evan Wiersma	ND	Central Cass
	12	Owen Thigpen	ND	Hazen

Discus - 1.6kg Class A - Finals

Field Series

1.	12	Ole Taylor	173' 1"	Century
2.	11	Blake Anderson	168' 8"	Minot
3.	11	Jamison Lee	164' 11"	Century
4.	11	Alexander Meece	162' 2"	Davies
5.	12	Dylan Hunt	161' 0" PR	Valley City
6.	10	Eli Fischer	160' 0" PR	Grand Forks Central
7.	12	Kaden Fitterer	157' 6"	Bismarck
8.	12	Koen Levy	150' 9"	Century
9.	10	Parnell Preston	147' 7" PR	Fargo North
10.	12	Jerys Burckhard	146' 10"	Century
11.	12	Holden Deutsch	146' 0"	Shanley
12.	12	Lucas Grove	142' 4"	West Fargo
13.	12	Lincoln Brooks	140' 6"	Minot
14.	12	Tyler Thoreson	139' 4"	Red River
15.	12	Brayden Weninger	138' 11" PR	Fargo North
16.	10	Ethan Howey	137' 2"	Minot North
17.	10	Ian Schweigert	135' 11"	Century
18.	10	Zachary Long	135' 4"	St. Mary's
19.	11	Cody Berreth	135' 3"	Jamestown
20.	10	Andrew Skorheim	130' 7"	Bismarck
21.	10	Gage Liljequist	128' 0"	Davies
22.	12	Tor Johnson	125' 3"	Legacy
23.	12	Xander Moody	120' 5"	Fargo South
	12	Braxton Rance	ND	Devils Lake
	11	Nolan Marshall	ND	Grand Forks Central

Discus - 1.6kg Class B - Finals

Field Series

1.	12	Chase Cooper	157' 0"	Wyndmere-Lidgerwood
2.	10	Andrew Matt	153' 8"	Carrington
3.	12	Peyton Helwig	146' 9" SR	Kenmare-Bowbells
4.	12	Landan Zenker	146' 0"	Grant County/Flasher
5.	11	Jack Mattson	143' 1"	Hillsboro/Central Valley
6.	9	Jace Peters	142' 2"	Dickinson Trinity
7.	12	Blake Larson	141' 0" SR	Hettinger-Scranton
8.	10	Ben Hynek	140' 8"	Stanley
9.	9	Paxton Jahner	139' 7"	Bowman County
10.	10	Cam Kemmet	135' 6"	South Border (Wishek/Ash...
11.	12	Jake Kramer	135' 1"	LaMoure/Litch-Marion
12.	12	Kage Walford	133' 4"	New Rockford-Sheyenne
13.	12	Ethan Fornshell	133' 3"	Kindred
14.	11	Grayson Rystedt	132' 6"	Powers Lake-Burke Central
15.	12	Carter Engebretson	132' 2"	Benson County
16.	12	Ethan Morin	131' 6"	Kindred
17.	12	Calvin Dobitz	130' 6"	Killdeer
18.	12	Cade Moldenhauer	130' 3"	Central Cass
19.	10	Anthony Hallett	129' 8"	Beulah
20.	12	Braden Klein	129' 7"	Central Cass
21.	12	Bohdi Peterson	127' 1"	May-Port CG
22.	11	Kane Rivinius	126' 0"	Richardton-Taylor
23.	12	Peyton Theis	125' 7"	Wyndmere-Lidgerwood
24.	12	Dylan Bachmeier	125' 3"	Carrington
25.	12	Gavin Gill	124' 6"	Kenmare-Bowbells
26.	12	Jacob Lowery	124' 0"	Langdon Area/Munich
27.	11	Francis Bellile	123' 2"	New Rockford-Sheyenne
28.	11	Berkley Frantz	122' 10"	South Border (Wishek/Ash...
29.	12	Owen Lesko	121' 4"	LaMoure/Litch-Marion
22.	11	Brisa Lusson	107' 0"	Minot North
23.	12	Brenna Swartwout	106' 1"	Minot
24.	12	Josie Rystedt	105' 9"	Minot North
25.	12	Evie Blomseth	105' 9"	Century
26.	12	Berlyn Lindbo	105' 7"	Legacy
27.	12	Sadie Wavrin	104' 5"	West Fargo
28.	12	Mya Williams	103' 11"	Bismarck
29.	11	Yvonne Slind	102' 0"	Minot North
30.	10	Emily Dunstan	101' 8"	Minot
31.	11	Jordyn Rood	97' 5"	Bismarck
32.	10	Jordan Christoffers...	96' 4"	Horace
33.	10	Olyvia Geerdes	94' 6"	Bismarck
34.	10	Emberly McInerney	86' 11"	Davies

Discus - 1kg Class B - Finals

Field Series

1.	11	Norah DelaBarre	151' 10" PR	LaMoure/Litch-Marion
2.	11	Elizabeth Pinke	139' 11" PR	Hatton-Northwood
3.	12	Alayna Carlson	131' 1"	Shiloh Christian
4.	12	Jenneva Ward	128' 1"	Hazen
5.	10	Marouchka Sako	124' 8"	Glen Ullin/Hebron
6.	12	Lainey Kucera	121' 1"	Killdeer
7.	12	Greta McKenney	117' 3" PR	Kindred
8.	12	Avah Cotton	117' 2"	Central Cass
9.	12	Sydney Suda	114' 7"	Grafton
10.	8	Paige Christensen	114' 2" PR	Richardton-Taylor
11.	12	Destinee Anderson	111' 11" PR	Kenmare-Bowbells
12.	11	Christine Joyner	109' 11"	Langdon Area/Munich
13.	10	Dagan Slade	109' 2"	Nelson County
14.	12	Samantha Dotzenrod	107' 10"	Wyndmere-Lidgerwood
15.	10	Jozie Foley	107' 8"	Richland
16.	10	Mae Thompson	105' 7"	Grafton
17.	12	Ann Muggli	104' 8"	Oakes
18.	12	Ava VanDyke	103' 8"	Hazen
19.	12	Lilibeth Santizo	102' 6"	Kenmare-Bowbells
20.	9	Lacie Fautsch	100' 11"	Benson County
21.	10	Maycee Boyce	100' 4"	Nedrose
22.	11	Dani Schlag	98' 1"	Shiloh Christian
23.	10	Miryilyn Migler	97' 4"	Rugby
24.	8	Mckenley Giese	95' 3"	Shiloh Christian
25.	10	Eliza Wheeler	94' 4"	Max - South Prairie
26.	12	Jenna Schutt	94' 3"	Richardton-Taylor
27.	10	Mariah Mack	93' 9"	Velva-Drake/Anamoose
28.	7	Mila Jones	91' 9"	Glenburn
29.	12	Paige Sailer	91' 3"	Beulah
30.	12	Abigail Sonnabend	91' 0"	Bowman County
31.	10	Jasmyn Gildea	90' 6"	Shiloh Christian
32.	12	Jenna Rosinski	90' 4"	Northern Lights
33.	11	Malayah Williams	90' 0"	Beulah
34.	11	Averi Beauclair	89' 10"	Kindred
35.	12	Hailey Neumann	75' 5"	Oak Grove Lutheran
	10	Madisyn Sayler	ND	Hazen
	10	Adalyn Kucera	ND	Killdeer

Javelin - 600g Class A - Finals

Field Series

1.	11	Lyla Stegman	139' 11" PR	West Fargo
2.	11	Madysen Schwind	127' 11" PR	Mandan
3.	10	Jordan Christoffers...	126' 0" PR	Horace
4.	11	Stray Ressler	125' 2" PR	Mandan
5.	11	Aspen Roaldson	119' 6" PR	Bismarck
6.	12	Emerson Byron	118' 1"	Red River
7.	11	Jazzlyn Dintelman	111' 8" PR	Century


WEST
FARGO
873

30.	12	Nevin Daley	118' 10"	Park River/Fordville-Lan...
31.	10	Elijah Ottmar	118' 6"	Grant County/Flasher
32.	11	Daemien Braun	116' 7"	Glenburn
33.	11	Jackson Jochim	98' 8"	Sargent County
	12	Roman Rodriguez	ND	Grafton
	12	Levi Kautzman	ND	Griggs Midkota
	12	Noah Jepson	ND	Killdeer
	11	Cain Kemmet	ND	South Border (Wishek/Ash...

Javelin - 800g Class A - Finals

Field Series

1.	12	Daniel Severud	197' 9" PR	Red River
2.	12	Ole Taylor	194' 3" PR	Century
3.	12	Gunnar Majerus	184' 4" PR	Davies
4.	11	Ryan Ward	174' 11" PR	Red River
5.	10	Nathan Stevenson	170' 6" PR	Dickinson
6.	10	Tyson Vanyo	169' 0" PR	Grand Forks Central
7.	10	Tommy Wilson	166' 10"	St. Mary's
8.	12	Holden Witte	166' 6" PR	Davies
9.	12	JB Walters	164' 10" PR	Red River
10.	12	Joel Nelson	160' 2" PR	Devils Lake
11.	12	Jacoby Traut	159' 1"	Jamestown
12.	11	Tait Geiger	156' 8" PR	Mandan
13.	12	Tristan Ulmer	154' 11"	Mandan
14.	12	Brayden Olson	153' 3"	Sheyenne
15.	12	Kolter Simon	151' 9"	Century
16.	10	Keegan Markell	147' 0" PR	Sheyenne
17.	12	Grant Lunde	144' 7"	Jamestown
18.	12	Mason Eichhorn	138' 5"	Minot

Javelin - 800g Class B - Finals

Field Series

1.	12	Ryder Bickett	211' 11" PR	Carrington
2.	11	Jordyn Bittner	182' 7" PR	Lisbon
3.	12	Tee Sylling	182' 5"	Maple River
4.	11	Ryan Schneider	181' 2" PR	Glen Ullin/Hebron
5.	12	Karter Peterson	172' 1"	Thompson
6.	11	Taylor Selfridge	170' 8" PR	Des-Lacs Burlington/Lewi...
7.	10	Lincoln Spear	168' 5" PR	Kenmare-Bowbells
8.	11	Noah Meidinger	166' 7"	Oak Grove Lutheran
9.	11	Berkley Frantz	162' 3"	South Border (Wishek/Ash...
10.	10	Gavin Bartsch	158' 10"	Rugby
11.	11	Luke Piatz	153' 6"	South Border (Wishek/Ash...
12.	9	Parker Bickett	153' 3"	Carrington
13.	12	Andrew Haley	152' 5"	Kindred
14.	11	Lincoln Harter	150' 9"	Kidder County
15.	12	Kyle Volson	149' 10"	Velva-Drake/Anamoose
16.	11	Charlie Yon	149' 5"	Thompson
17.	12	Kage Walford	147' 4"	New Rockford-Sheyenne
18.	11	Jace Rosinski	146' 11"	Park River/Fordville-Lan...
19.	11	Cash Danner	146' 3"	Thompson
20.	10	Mike Greff	142' 7"	Hettinger County
21.	12	Kaden Ham	139' 3"	Dickinson Trinity
22.	11	Grayson Rystedt	134' 1"	Powers Lake-Burke Central

High Jump Class A - Finals

Field Series

1.	12	Hudsen Sheldon	6' 6"	Mandan
2.	12	Kalef Yalartai	6' 5"	Sheyenne
3.	10	Eben Breker	6' 4" PR	Sheyenne
4.	12	Joel Nelson	6' 2" PR	Devils Lake
4.	12	Bonfas Loria	6' 2"	West Fargo
6.	12	Lincoln Brooks	6' 2" SR	Minot
7.	11	Chris Kambal	6' 2"	Fargo South
8.	11	Jacie Reardon	111' 1"	Grand Forks Central
9.	12	Jovi Borg	108' 9"	Valley City
10.	11	Journey Oukrop	107' 5" SR	St. Mary's
11.	12	Brooke Dorsey	105' 9"	Red River
12.	10	Jensen Hintz	104' 5"	Bismarck
13.	11	Marissa Merkel	104' 3" PR	Legacy
14.	9	Addison Larson	100' 6" PR	Shanley
15.	11	Anyka Wiedrich	99' 7"	Williston
16.	11	Ella Nelson	99' 2"	Red River
17.	11	Alison Volk	93' 10"	Century
18.	10	Olivia Klimpel	89' 2"	Century

Javelin - 600g Class B - Finals

Field Series

1.	12	Jenna Schutt	136' 9"	Richardton-Taylor
2.	12	Meredith Romfo	127' 6" SR	Langdon Area/Munich
3.	11	Liza Trenbeath	122' 2" PR	Kindred
4.	12	Haley Scevers	120' 10" PR	Benson County
5.	12	Bella Kovash	119' 5"	Dickinson Trinity
6.	12	Hailey Neumann	116' 10"	Oak Grove Lutheran
7.	12	Avah Cotton	115' 3"	Central Cass
8.	11	Elizabeth Fedje	115' 2"	Drayton/Valley-Edinburg
9.	11	Elliot Myklebust	113' 3"	Hazen
10.	10	Braylee Keller	112' 7"	Harvey/Wells County
11.	10	Emaley Keller	110' 6"	Beulah
12.	11	Ava Peterson	109' 7"	New Rockford-Sheyenne
13.	10	Sawyer Hendrickson	109' 2" PR	Linton/HMB
14.	12	Kennison Azure	107' 2"	Hatton-Northwood
15.	12	Maddison Samuelson	105' 2"	Northern Lights
16.	11	Ava Jungers	102' 1"	Hazen
17.	11	Cheryl Hayes	98' 4"	Williams County [Tioga/R...
18.	10	Maycee Boyce	96' 7"	Nedrose
19.	10	Betsy Huber	91' 8"	Edgeley/Kulm
20.	9	Archer Ackerson	89' 4"	Mohall-Lansford-Sherwood
	12	Jocelyn Jungling	DNS	Bottineau

High Jump Class A - Finals

Field Series

1.	11	Jordyn Rood	5' 6"	Bismarck
2.	12	Axumite Wren James	5' 5" SR	Fargo South
3.	10	Alexa Bjornson	5' 1"	Century
3.	10	Rosalyn Brunelle	5' 1"	Bismarck
5.	11	Alexis Heinle	5' 1"	Century
6.	11	Keeley Call	5' 1"	Williston
7.	10	Layna Hoffer	5' 1"	Jamestown
8.	11	Emma Esposito	4' 11"	West Fargo
8.	9	Camryn Ulmer	4' 11"	Mandan
8.	12	Lauren Selle	4' 11"	Dickinson
11.	12	Lauren Barth	4' 11"	Davies
12.	12	Macy Crane	4' 11"	Legacy
12.	11	Aspen Roaldson	4' 11"	Bismarck
12.	10	Peyton Saxlund	4' 11" PR	Sheyenne
12.	9	Tatum Gietzen	4' 11"	Bismarck
16.	10	Nyelle Avorkliya	4' 9" PR	Sheyenne
16.	9	Calleigh Stolldorf	4' 9"	Century
16.	9	Stella Dowhy	4' 9"	Century

High Jump Class B - Finals

Field Series

1.	11	Elizabeth Fedje	5' 6"	Drayton/Valley-Edinburg
2.	9	Layla Thompson	5' 3"	Shiloh Christian
3.	11	Lila Viele	5' 3"	Richland
4.	11	Maggie Jennings	5' 2" PR	Southern McLean (Washbur...
5.	10	Addie Umbreit	5' 2" PR	Bowman County


GILL
BISMARCK COM

8.	10	Kyson Keller	6' 2"	Sheyenne
8.	12	Liam Horner	6' 2"	Legacy
10.	12	Jaiden Tanner	6' 0"	Williston
11.	12	Oliver Wirth	6' 0"	Devils Lake
11.	12	Cooper Weidner	6' 0"	Legacy
13.	12	Brayden Heinle	5' 10"	Century
14.	11	Douglass Napoleon	5' 10"	Sheyenne
14.	11	Ahmed Matala	5' 10"	Dickinson
	11	Xavier McGorman	NH	Watford City
	11	Hayden Braun	NH	Shanley
	11	Amari Taylor	DNS	Fargo South
	10	Joaquin Valdez	NH	West Fargo

High Jump Class B - Finals

Field Series

1.	11	Aiden Hanson	6' 4"	Central McLean
2.	8	Ty Barman	6' 4" PR	Williams County [Tioga/R...
3.	12	Presley Peraza	6' 2"	Kindred
3.	11	Reid Morlock	6' 2"	Mohall-Lansford-Sherwood
5.	10	Brooks Bakko	6' 2"	Kindred
6.	11	Jaxon Reese	6' 0"	Killdeer
6.	11	Hunter Hagler	6' 0"	North Star
8.	9	Ryder Soper	5' 10"	Oak Grove Lutheran
8.	12	Peyton Helwig	5' 10"	Kenmare-Bowbells
8.	11	Charlie Yon	5' 10"	Thompson
11.	10	Carter Oberg	5' 10"	Drayton/Valley-Edinburg
11.	11	Matthew Aune	5' 10"	Richardton-Taylor
	11	Brady Pool	NH	Strasburg
	11	Noah Meidinger	NH	Oak Grove Lutheran
	12	Bennett Meier	NH	New Rockford-Sheyenne
	11	William Bergquist	NH	Southern McLean (Washbur...
	11	Jack Langerud	NH	Drayton/Valley-Edinburg
	11	John Dexter	NH	Wyndmere-Lidgerwood
	10	Kyle Brosz	NH	Bowman County

Pole Vault Class A - Finals

Field Series

1.	11	Blake Homiston	15' 8"	Dickinson
2.	10	Beckett Price	14' 6"	St. Mary's
3.	12	Gabriel Hamlin	13' 6"	Bismarck
4.	12	Jack Jelinek	13' 3"	Sheyenne
5.	11	Austin Saari	13' 0"	West Fargo
5.	10	Caleb Axt	13' 0"	Legacy
7.	11	Gavin Ritter	13' 0"	Century
8.	10	Jax Heck	12' 6"	Bismarck
9.	11	James Upton	12' 0"	Mandan
10.	11	Alexander Lewis	12' 0"	Horace
11.	11	Aiden Jalbert	12' 0"	Bismarck
12.	11	Zacharias Huck	12' 0"	Davies
13.	10	Tucker Bennett	11' 6"	Devils Lake
13.	12	Justin Overas	11' 6"	Sheyenne
	11	Simon Kebulu	NH	Fargo South

Pole Vault Class B - Finals

Field Series

1.	11	Trevon Quam	13' 9"	Central Cass
2.	11	Zane Lyons	13' 6"	Lisbon
3.	10	Brock Johnson	13' 0" PR	Kindred
4.	10	Jove Risovi	12' 6" PR	Rugby
5.	11	Jake Glaser	12' 3"	Dickinson Trinity
6.	11	Rylan Sundby	12' 0"	Hillsboro/Central Valley
7.	9	Jack Bohmbach	11' 6"	Killdeer
8.	11	Grant Engebretson	11' 6"	Benson County
9.	11	Maddyx Davis	11' 6"	Carrington
6.	8	Claire Jorde	5' 0" PR	North Star
7.	12	Eva Meyer	5' 0"	South Border (Wishek/Ash...
8.	11	Sophia Herringer	5' 0"	Shiloh Christian
8.	9	Madison Buchholz	5' 0"	Enderlin
10.	10	Carlene Andre	5' 0"	South Border (Wishek/Ash...
11.	8	Mayson Lynch	5' 0"	Central Cass
12.	9	Teegan Olson	4' 10"	Sargent County
12.	7	Kate Middel	4' 10"	Capstone Classical Acade...
12.	12	Kyra Beckman	4' 10"	Bottineau
15.	9	Claire Middel	4' 10"	Oak Grove Lutheran
16.	12	Ella Allmaras	4' 10"	Harvey/Wells County
17.	10	Cloe Weathers	4' 8"	Mohall-Lansford-Sherwood
17.	12	Mariska Krank	4' 8"	Richardton-Taylor
19.	8	Layne Allmaras	4' 8"	Harvey/Wells County
20.	9	Taya Feist	4' 8"	Langdon Area/Munich
	12	Brooke Baselt	NH	Killdeer
	11	Danica Gross	NH	Thompson
	7	McCall Chase	NH	Garrison

Pole Vault Class A - Finals

Field Series

1.	12	Jolee Dahl	11' 9"	West Fargo
2.	12	Emma Briggs	11' 9"	Sheyenne
3.	11	McKinnley Kragh	11' 0" PR	Minot North
4.	10	Madelyn Kringstad	10' 9"	Century
5.	12	Sydney Kiefer	10' 9"	Bismarck
6.	12	Addison Tandeski	10' 6" SR	Davies
7.	11	Aspen Roadarmel	10' 6"	Dickinson
8.	11	Kadie Kocka	10' 0"	Valley City
9.	11	Danae Kern	10' 0"	Century
10.	12	Madison Wendel	9' 9"	Valley City
11.	12	Morgan Wieler	9' 3"	Sheyenne
11.	11	Maddy Lamberth	9' 3"	Legacy
11.	9	Sophia Goldade	9' 3"	Legacy
14.	10	Elise Skovholt	9' 3" PR	Wahpeton
14.	12	Cortney Krueger	9' 3"	Century
14.	9	Kaisa Tompkins	9' 3"	West Fargo
17.	10	Ashlyn Hins	8' 9" PR	Fargo South
18.	12	Kalyn Movchan	8' 9"	Century
19.	9	Tierra Slack	8' 3"	Bismarck

Pole Vault Class B - Finals

Field Series

1.	11	Lexi Harris	10' 6" PR	Oakes
2.	12	Emma Bixby	10' 3" PR	Sargent County
3.	12	Mercedes Lura	10' 0"	Carrington
4.	11	Alyssa Hoyles	9' 9" SR	Drayton/Valley-Edinburg
5.	12	Hannah McGraw	9' 6"	Beulah
6.	11	Leah Duttenhefner	9' 6"	Killdeer
7.	9	Erin Conoly	9' 6"	Southern McLean (Washbur...
8.	10	Ellery Qual	9' 6" PR	Lisbon
9.	12	Elizabeth Hatlestad	9' 0"	Shiloh Christian
9.	11	Kale Williams	9' 0"	Benson County
9.	12	Sierra Friedt	9' 0"	Carrington
12.	12	Julie Sarsland	9' 0"	Bowman County
13.	10	McKenzie Ptacek	8' 6"	Hillsboro/Central Valley
14.	12	Greta McKenney	8' 6"	Kindred
14.	12	Lacie Deplazes	8' 6" PR	Rugby
16.	11	Jacey Hutton	8' 6"	Des-Lacs Burlington/Lewi...
17.	10	Ella Flaten	8' 6"	May-Port CG
18.	9	Hailey Baker	8' 0"	Benson County
	9	Payton Lystad	NH	Stanley

West Fargo's Jolee Dahl wins Class A girls pole vault title on Day 2 of ND Class A state track and field



West Fargo's Jolee Dahl receives hugs from competitors after winning the Class A girls pole vault on Day 2 of the NDHSAA State Track & Field Meet on Friday, May 23, 2025, at the MDU Resources Community Bowl in Bismarck.
Alyssa Goelzer / The Forum

By Ryan Spitza
BISMARCK — Jolee Dahl knew that Emma Briggs was the one to beat.

Dahl, the senior pole vaulter for West Fargo, entered the North Dakota high school state track and field meet with the best height in the state this season, having cleared 11 feet, 10 inches.

Still, she knew that it was “been there, done that” for Briggs, her West Fargo Sheyenne rival. Briggs, also a senior, has two Class A girls pole vault state championships to her name and was determined to pick up the hat trick on Friday.

Dahl prevented that from happening, beating out Briggs on the tiebreaker at 11-9 to win her first and final pole vault title at the MDU Resources Community Bowl.

Dahl and Briggs were the last two competitors standing after Minot North junior McKinnley Kragh missed her three attempts at 11-3.

The two finalists proceeded to clear 11-6 and 11-9 before failing on all three attempts at 12-0. The tiebreaker was awarded to Dahl, who cleared 11-9 in one try while it took Briggs all three attempts.

“I’m so happy,” an emotional Dahl said. “We’ve both been injured for a little bit of the season here, and so both of us working through that has been amazing. We go back-and-forth every single year. I’m happy for (Briggs), I’m happy for myself and that all the hard work paid off.”



West Fargo’s Jolee Dahl pole vaults during Day 2 of the NDHSAA State Track & Field Meet on Friday, May 23, 2025, at the MDU Resources Community Bowl in Bismarck. Alyssa Goelzer / The Forum

It almost wasn’t meant to be for Dahl, who came close to bowing out at 10-9 before clearing on her third attempt.

“I was a little stressed out because my freshman year, sophomore year and junior year, I only jumped 10-9 and so I really wanted to break the curse (today),” Dahl said. “And I did thankfully, and I’m so happy I did. That third attempt was really stressful, but I got on a bigger pole, pushed my standards back and made it happen.”

Dahl, who also won the East Region vault title, was even more elated to pick up a win for the Packers.

“It means a lot because we’re all out here giving it our all,” Dahl said. “Me being able to score 10 points for our team is going to make a big difference when it comes down to overall placing.”

Briggs took it down to her last attempt twice at 11-3 and 11-9 before clearing the third try to keep the pressure on Dahl.

Briggs finishes her high school career with a personal best 11-9 and vault titles in 2022 and 2024.

West Fargo Sheyenne’s Emma Briggs pole vaults during Day 2 of the Class A NDHSAA State Track & Field Meet on Friday, May 23, 2025, at the MDU Resources Community Bowl in Bismarck.
Alyssa Goelzer / The Forum

For Dahl, she finished off her high school career with a word of advice for everyone.

“I guess just stay hungry,” Dahl said. "Because as long as you work hard, you can achieve great things.”

10.	10	Javen Johnson	11' 0"	Kindred
11.	10	Brady Vollmuth	11' 0"	Southern McLean (Washbur...
12.	12	Wyatt Briscoe	11' 0"	Kindred
13.	10	Carter Johnson	11' 0" PR	Drayton/Valley-Edinburg
14.	12	Jake Sanders	11' 0"	Langdon Area/Munich
15.	9	Ayrain O'Hotto	10' 6"	Killdeer
16.	12	Jack McDonald	10' 6"	Kindred
	11	Max Glaser	NH	Dickinson Trinity
	11	Niklas Halvorson	NH	Bottineau
	9	Landon Goettle	NH	Stanley
	12	Max Jackson	NH	Stanley
	10	Landon Hunting	NH	Stanley
	9	Westin Opdahl	NH	Harvey/Wells County
	11	Logan Peterson	NH	Hazen
	10	Parker Wixo	NH	Central Cass

Long Jump Class A - Finals

Field Series

1.	11	Deegan Staudinger	22' 6.25" (1.2)		Bismarck
2.	12	Grayson Schaeffer	22' 3.5" (0.7)		Minot
3.	10	Beckett Price	22' 3.25" (0.0)	PR	St. Mary's
4.	12	Hudsen Sheldon	22' 0.5" (0.6)		Mandan
5.	12	Austin Privratsky	22' 0" (-0.6)		Century
6.	11	Levi Ehrlich	21' 11.75" (-0.7)		Bismarck
7.	12	Chris Verdier	21' 10.75" (0.0)		Davies
8.	12	Jaiden Tanner	21' 9.5" (-0.3)	PR	Williston
9.	11	Chris Kambal	21' 9.5" (0.0)	PR	Fargo South
10.	12	Aric Winczewski	21' 2.75" (0.7)		Minot
11.	10	Hayden Bondley	21' 2.5" (0.0)		Bismarck
12.	12	Golden Deebom	21' 2" (0.0)		Davies
13.	12	Kalef Yalartai	21' 2" (0.0)		Sheyenne
14.	11	Kye Schlichting	21' 1.5"		Sheyenne
15.	12	Kobe Lemar	21' 1.25" (0.3)		Horace
16.	12	Lance Williams	21' 0" (0.7)		West Fargo
17.	12	Charlie Metzger	20' 11.25" (0.0)		Davies
18.	12	Kalen Lucas	20' 10.5" (1.8)		Legacy
19.	10	Joaquin Valdez	20' 9.75" (0.0)		West Fargo
20.	12	Isaiah Gaye	20' 8.75" (1.9)		Red River
21.	10	Najeh Boyd	20' 8.75" (0.2)		Bismarck
22.	10	Aiden Green	20' 7.75" (1.4)		Horace
23.	10	Max Kostelecky	20' 7.25" (0.0)		Dickinson
24.	10	Brian Teghen	20' 6.5" (0.0)		Williston
25.	12	Andre Austin	20' 6.5" (0.0)		Bismarck
26.	12	Kamden Kooiman	20' 4"		Legacy
27.	9	Braxton Dutchuk	20' 1" (-2.5)		Bismarck
28.	11	Israel Bauer	20' 0.25" (-1.8)		Horace
29.	12	Cooper Weidner	19' 7.25" (0.0)		Legacy
30.	11	Will Morris	19' 5.75" (-1.7)		Sheyenne
31.	10	Tariq Bell	19' 2.5" (1.2)		Minot
32.	12	Sullivan Ihry	19' 2.25" (0.0)		Sheyenne
33.	11	Chase Cutshall	19' 1.25" (0.0)		Watford City

Long Jump Class B - Finals

Field Series

1.	12	Porter Granger	22' 4.5"		New Rockford-Sheyenne
2.	12	Presley Peraza	22' 3.5" (0.4)		Kindred
3.	12	Trey Husar	22' 0.25" (1.5)		Northern Cass
4.	10	Brooks Bakko	21' 4.25" (0.0)		Kindred
5.	12	Joseph Kramlich	21' 3.75" (-0.3)	PR	Edgeley/Kulm
6.	12	Khaliel Abdurrahman	20' 7.25" (0.0)		Bottineau
7.	11	Ryan Schneider	20' 6.5" (0.2)		Glen Ullin/Hebron
8.	12	Treyce McGaughy	20' 6" (0.0)		LaMoure/Litch-Marion
9.	11	Reid Morlock	20' 5.75" (0.0)		Mohall-Lansford-Sherwood

Long Jump Class A - Finals

Field Series

1.	12	Sophie Brakke	19' 5.75" (0.0)	PR	Red River
2.	10	Kenzie Wuo	17' 10" (0.1)		Sheyenne
3.	11	Kia Ray	17' 6.75" (0.0)		Sheyenne
4.	12	Haleigh Carr	17' 6.5" (0.7)	PR	Minot
5.	11	Alexis Heinle	17' 4.5" (-2.4)		Century
6.	9	Daniella Buroko	16' 8.75" (0.0)		Red River
7.	11	Micah Fleck	16' 6.75" (0.0)		Williston
8.	9	Hailey Privratsky	16' 6.75" (0.0)	PR	Century
9.	10	Tatum Radke	16' 5" (0.0)		Mandan
10.	11	Fallon Passanante	16' 4.75" (-0.4)		Davies
11.	10	Sara Kraft	16' 4.75" (0.0)		Devils Lake
12.	10	Brooklyn Pudwill	16' 4.25" (-1.8)		Legacy
13.	10	Layni Bakalar	16' 2.5" (1.3)		Valley City
14.	9	Stella Gallik	16' 2" (1.0)		St. Mary's
15.	12	Mia Peterson	16' 0.75" (0.0)		Bismarck
16.	11	Piper Spiekermeier	16' 0.5" (0.0)		Horace
17.	11	Hayden Olson	16' 0.25" (0.0)		Jamestown
18.	10	Claire Rodakowski	16' 0.25" (0.0)		Dickinson
19.	11	Soludo Obi	16' 0" (1.5)		West Fargo
20.	11	Audrina Ehlert	15' 11.5" (1.3)		Horace
21.	9	Ayana Gill	15' 10.75" (1.0)		Bismarck
22.	10	Chinagozi Ugobi	15' 10.75" (1.1)		Minot
23.	12	Makayla Wiedenmeyer	15' 8.5" (1.1)		Century
24.	10	Peyton Saxlund	15' 6.75" (0.0)		Sheyenne
25.	11	Kadie Kocka	15' 6.75" (-2.1)		Valley City
26.	10	Alexa Bjornson	15' 5.75" (0.0)		Century
27.	9	Sierra Reinke	15' 3.5" (3.0)		Davies
28.	11	Anna Kern	15' 2.25" (-0.2)		Jamestown
29.	10	Gracyn Bergan	15' 2" (0.0)		Minot
30.	10	Keira Davis	15' 0.5" (0.0)		Minot
31.	8	Ahlera Dietrich	14' 11.25" (0.0)		Davies
	12	Autumn Bossert	ND		St. Mary's

Long Jump Class B - Finals

Field Series

1.	12	Amari Paape	18' 5.75" (0.0)		Oak Grove Lutheran
2.	10	Morgan Snyder	17' 11.75" (1.4)	PR	Central McLean
3.	12	Adlyn Eng	17' 9.5" (0.0)		Central McLean
4.	11	Izzy Thompson	17' 0" (0.0)		Central Cass
5.	11	Jordan Stahl	16' 11.5" (0.3)		Shiloh Christian
6.	12	Ashley Martodam	16' 11.25" (0.3)		Rugby
7.	11	Sophia Herringer	16' 7.75" (0.5)	PR	Shiloh Christian
8.	10	Macey VanInwagen	16' 7.75" (0.0)		Hazen
9.	11	Olivia Siverson	16' 5.5" (0.0)		Central Cass
10.	12	Macy Monson	16' 3.5" (0.0)		South Border (Wishek/Ash...
11.	10	Addison Schepp	16' 3.25" (0.0)		Beulah
12.	10	Aubrey Badding	16' 2.5" (1.9)		Langdon Area/Munich
13.	11	Ryatt Wertman	16' 2.5" (0.7)		Lisbon
14.	11	Jaelyn Bertsch	16' 2.25" (0.2)		Edgeley/Kulm
15.	9	Mackenzie Meyer	16' 2.25" (0.0)		Central Cass
16.	10	Juliet Redka	16' 2" (0.0)		Richardton-Taylor
17.	8	Taycee Paape	16' 1.5" (0.0)		Capstone Classical Acade...
18.	10	Addie Umbreit	16' 1" (0.2)		Bowman County
19.	11	Pavyn Peterson	16' 0" (1.0)		Velva-Drake/Anamoose
20.	11	Elli Lloyd	15' 11.25" (0.0)		Edgeley/Kulm
21.	10	Khloe Spaulding	15' 8.75" (0.0)		Surrey
22.	11	Danica Gross	15' 8.5" (0.0)		Thompson
23.	9	Layla Thompson	15' 6.75" (0.0)		Shiloh Christian
24.	10	Emma Fischer	15' 5.5" (1.8)		Central McLean
25.	8	Mya Neis	15' 4.25" (1.9)		Carrington
26.	11	Bre Rose	15' 4" (1.6)		Max - South Prairie

10.	11	Colton Cruchet	20' 4.25"	(0.0)	Central Cass
11.	12	Keelan Monson	20' 3.5"	(0.0)	Northern Cass
12.	11	Grant Engebretson	20' 3.25"	(1.2)	Benson County
13.	11	Isaac Silvernagel	20' 2.25"	(0.0)	Linton/HMB
14.	11	Easton Smith	20' 1.5"	(0.0)	Des-Lacs Burlington/Lewi...
15.	11	Brennan Schramm	20' 0"	(0.0)	Park River/Fordville-Lan...
16.	11	Avery Kramer	19' 11.75"	(1.0)	LaMoure/Litch-Marion
17.	12	Jaxin Anderson	19' 11.5"	(0.0)	Max - South Prairie
18.	12	Noah Ziegler	19' 11.25"	(0.0)	Harvey/Wells County
19.	12	Jeffry Rosinski	19' 9.75"	(0.0)	Northern Lights
20.	12	Matthew Hoppe	19' 9.25"	(0.0)	Northern Cass
21.	10	TJ Henderson	19' 9"	(0.9)	Langdon Area/Munich
22.	11	Levi Keeney	19' 6.75"	(2.0)	Linton/HMB
23.	10	Reese Nitschke	19' 4"	(0.0)	Oakes
24.	10	Brady Ripplinger	19' 3.25"	(0.0)	Thompson
25.	12	Quinton Conoly	19' 2.25"	(0.7)	Southern McLean (Washbur...
26.	11	Michael Dukart	19' 1.75"	(-1.3)	Killdeer
27.	9	James Funches	18' 10"	(1.3)	Hillsboro/Central Valley
28.	9	Dylan Heitmann	18' 7.5"	(0.0)	Harvey/Wells County
29.	12	Bennett Meier	18' 6.5"	(1.2)	New Rockford-Sheyenne
30.	11	Preston Fischer	18' 2.5"	(1.4)	Kidder County
31.	12	Cody Amble	16' 10.25"	(0.0)	Langdon Area/Munich
	12	Ryan Barlow	ND		Glenburn
	11	Hunter Hagler	DNS		North Star
	10	James Williams	ND		Central Cass
	12	Taytum Risovi	DNS		Rugby

Triple Jump Class A - Finals

Field Series

1.	12	Grayson Schaeffer	46' 7.75"	(-2.3) SR	Minot
2.	12	Chris Verdier	46' 0.75"	(-1.0)	Davies
3.	12	Isaiah Gaye	44' 9"	(1.4) SR	Red River
4.	11	Curtis Mulbah	44' 2.75"	(0.3) PR	Mandan
5.	12	Kalef Yalartai	44' 0.75"	(3.3) PR	Sheyenne
6.	11	Bennet Lonn	43' 11.5"	(-0.1)	Legacy
7.	12	Golden Deebom	43' 10.25"	(2.1) SR	Davies
8.	11	Chris Kambal	43' 7"	(1.4)	Fargo South
9.	10	Max Kostelecky	42' 11.5"	(0.5)	Dickinson
10.	12	Brayden Heinle	42' 9"	(0.5) PR	Century
11.	11	Levi Ehrlich	42' 0.75"	(1.7) PR	Bismarck
12.	12	Austin Privratsky	41' 11.5"	(0.5)	Century
12.	11	Collin Williams	41' 11.5"	(1.5)	Davies
14.	12	Kolter Simon	41' 8.25"	(1.2)	Century
15.	12	Brady Harty	41' 4.75"	(1.2)	Jamestown
16.	10	Aiden Skari	41' 2"	(0.0)	Jamestown
17.	12	Bonfas Loria	41' 1.75"	(0.0)	West Fargo
18.	10	Ethan Geffre	40' 11.75"	(-1.5)	Legacy
19.	12	Cooper Weidner	40' 9.5"	(0.0)	Legacy
20.	10	Jaden Cochran	40' 9"	(-1.0) PR	Grand Forks Central
21.	11	Ntilampeba Shedrack	40' 6.75"	(1.7) PR	West Fargo
22.	10	Jared Christen	40' 6.75"	(-0.6)	Mandan
23.	12	Aric Winczewski	39' 10.5"	(-0.7)	Minot
24.	10	Paxton Lyson	39' 10.25"	(1.9)	Dickinson
25.	11	Erik Johnson	39' 8.75"	(0.0) SR	Davies
26.	12	Mike Andrei Villas	38' 10"	(0.0)	Red River
27.	12	Treyton Mauch	38' 8.5"	(-0.4)	Wahpeton
28.	11	Sean Brindle	38' 1.75"	(-0.6)	Sheyenne

Triple Jump Class B - Finals

Field Series

1.	12	Presley Peraza	44' 8.5"	(0.0) PR	Kindred
2.	12	Trey Husar	43' 5.75"	(0.0)	Northern Cass
3.	11	Reid Morlock	43' 3.75"	(0.0)	Mohall-Lansford-Sherwood
27.	10	Hannah Beuchler	15' 3.75"	(1.4)	Nedrose
28.	12	Jordyn Tozer	15' 2.5"	(0.0)	Thompson
29.	9	Sophia Abdurrahman	15' 2.5"	(0.0)	Bottineau
30.	7	Briah Karg	15' 1"	(1.7)	Nedrose
31.	9	Karsyn Allard	15' 0.25"	(0.0)	Bottineau
32.	12	BriElle Killoran	14' 10.5"	(1.3)	Maple River
33.	9	Josie Schutt	14' 10"	(1.0)	Richardton-Taylor
34.	11	Paige Cotton	14' 9.5"	(0.0)	Hillsboro/Central Valley
35.	9	Hudsyn Hubrig	14' 9.25"	(0.3)	Hankinson
36.	7	Kadence Husar	14' 7.5"	(1.1)	Northern Cass
37.	9	Aryah Ross	14' 6.25"	(1.1)	Central McLean
38.	11	Elizabeth Kleven	14' 2.75"	(0.0)	Maple River
39.	10	Hallie Hauck	13' 8.25"	(1.0)	Rugby

Triple Jump Class A - Finals

Field Series

1.	12	Axumite Wren James	37' 0.5"	(0.0) SR	Fargo South
2.	12	Sophie Brakke	36' 11.75"	(0.0)	Red River
3.	12	Haleigh Carr	36' 11.5"	(0.8)	Minot
4.	11	Soludo Obi	36' 1.25"	(0.0)	West Fargo
5.	10	Kenzie Wuo	36' 0"	(0.0) PR	Sheyenne
6.	9	Ayana Gill	35' 10"	(0.0) PR	Bismarck
7.	12	Mia Peterson	35' 4"	(0.0)	Bismarck
8.	9	Daniella Buroko	35' 3.75"	(0.0) PR	Red River
9.	12	Hannah Bargor	35' 1.25"	(0.0)	Sheyenne
10.	10	Sara Kraft	35' 0"	(0.0)	Devils Lake
11.	9	Paige Mittleider	34' 10.25"	(0.0) PR	Legacy
12.	12	Makayla Wiedenmeyer	34' 10"	(0.0)	Century
13.	11	Cambree Volk	34' 9"	(0.0)	Legacy
14.	12	Alexandra Roberts	34' 5"	(0.0)	Davies
15.	9	Kallie Krueger	34' 3"	(0.0)	Legacy
16.	12	Halle Miller	34' 1.75"	(0.0)	Wahpeton
17.	11	Fallon Passanante	34' 1.5"	(0.1)	Davies
18.	11	Alexis Heinle	33' 9"	(1.3)	Century
19.	11	Hayden Olson	33' 7.75"	(0.0)	Jamestown
20.	9	Stella Dowhy	33' 7.5"	(0.0)	Century
21.	10	Alexa Bjornson	33' 6.5"	(1.6)	Century
22.	12	Haley Conklin	33' 5.75"	(0.0)	Minot
23.	10	Peyton Saxlund	33' 1.25"	(0.7)	Sheyenne
24.	10	Tatum Radke	33' 0"	(0.0)	Mandan
25.	8	Tenley Triepke	32' 1"	(0.3)	Devils Lake
26.	10	April Miller	31' 7"	(0.0)	Devils Lake
27.	11	Aubrie Lebrun	31' 4"	(0.0)	Devils Lake
28.	10	Chinagozi Ugobi	31' 2.75"	(0.0)	Minot

Triple Jump Class B - Finals

Field Series

1.	12	Amari Paape	37' 7.75"	(1.2)	Oak Grove Lutheran
2.	11	Izzy Thompson	36' 8.75"	(2.4) PR	Central Cass
3.	9	Aryah Ross	35' 10.75"	(0.0) PR	Central McLean
4.	12	Adlyn Eng	35' 6.75"	(0.8)	Central McLean
5.	11	Jordan Stahl	35' 2.75"	(0.0)	Shiloh Christian
6.	10	Aubrey Badding	35' 1.75"	(1.0)	Langdon Area/Munich
7.	10	Addie Umbreit	34' 11.5"	(1.7)	Bowman County
8.	12	Ali Henke	34' 11"	(0.0) SR	Kindred
9.	10	Grace Sands	34' 9.75"	(1.7) PR	Larimore
10.	9	Taylor Sanders	34' 4"	(0.0)	Kindred
11.	7	Kadence Husar	34' 4"	(-0.2)	Northern Cass
12.	8	Jada Nims	34' 1.75"	(0.0)	Lisbon
13.	12	Lacie Deplazes	34' 0.25"	(-0.4)	Rugby
14.	9	Emercyn Killoran	33' 11.5"	(0.0)	Maple River
15.	10	Addison Smith	33' 10.75"	(3.8)	LaMoure/Litch-Marion
16.	10	Addison Schepp	33' 10.25"	(0.0)	Beulah

4.	12	Keelan Monson	42' 8" (0.0) PR	Northern Cass
5.	10	Brooks Bakko	42' 7.5" (1.7)	Kindred
6.	11	Tyler Cree-Beglau	42' 6.5" (0.0)	Nelson County
7.	12	Noah Ziegler	42' 2.75" (-0.4)	Harvey/Wells County
8.	11	Jonah Thompson	41' 1" (1.4)	Maple River
9.	12	Cody Amble	41' 0.25" (0.0)	Langdon Area/Munich
10.	11	John Dexter	41' 0" (-0.2)	Wyndmere-Lidgerwood
11.	9	Blaise Cotton	40' 9.5" (0.9)	Central Cass
12.	11	Lincoln Harter	40' 9.25" (0.5)	Kidder County
13.	12	Brayden Williams	40' 7.75" (2.1)	Bowman County
14.	10	Tristen Peterson	40' 7.75" (0.0)	Sargent County
15.	12	William Cook	40' 2" (0.0)	Kenmare-Bowbells
16.	12	Anthony Garman	40' 1" (1.3)	Central Cass
17.	10	TJ Henderson	40' 0.25" (-0.2)	Langdon Area/Munich
18.	10	Jove Risovi	39' 2.75" (1.8)	Rugby
19.	10	Lucas Brown	38' 10.25" (0.0)	Beach
20.	9	Will Grist	38' 8" (2.0)	Hettinger County
21.	11	Easton Smith	38' 5" (0.0)	Des-Lacs Burlington/Lewi...
22.	11	Maksim Nelson	38' 3.75" (0.8)	New Salem-Almont
	11	Avery Kramer	DNS	LaMoure/Litch-Marion
	11	Drayke Thortsen	DNS	Kindred
	12	Jeffry Rosinski	ND	Northern Lights

17.	8	Ayla Migler	33' 9.75" (0.1) PR	Rugby
18.	9	Karsyn Allard	33' 7" (0.0)	Bottineau
19.	12	BriElle Killoran	33' 6.25" (2.3)	Maple River
20.	10	Khloe Spaulding	33' 6" (0.6)	Surrey
21.	9	Hudsyn Hubrig	33' 4.5" (-1.8)	Hankinson
22.	8	Shaunie Mayer	33' 0" (-1.2)	Hettinger County
23.	12	Macy Monson	32' 6.75" (-1.8)	South Border (Wishek/Ash...
24.	10	Payton DeMers	32' 6.5" (2.0)	Northern Lights
25.	10	Hannah Beuchler	32' 5" (-0.7) PR	Nedrose
26.	12	Jordyn Tozer	32' 4" (0.0)	Thompson
27.	10	Lily Kramer	32' 2.75" (-0.6)	LaMoure/Litch-Marion
28.	9	Ivy Trenbeath	32' 2.5" (-1.9)	Kindred
29.	12	Ashley Martodam	31' 8.25" (0.0)	Rugby
30.	11	Avah Bullinger	30' 6.75" (1.2)	Powers Lake-Burke Central

Meet managed with Athletic RUNMEET
Learn More

2025 RunnerSpace.com
2025 Athletic.net - All rights reserved

2025 NDHSAA Class A & B State Meet HS

OFFICIAL Thu, May 22 - Sat, May 24, 2025 Bismarck State College - MDU Resources Community Bc

Mens Class A

19 / 19 Events Completed

1.	Century	101
2.	Bismarck	82
3.	Minot	78
4.	Davies	71
5.	Red River	59
6.	Legacy	54
7.	Sheyenne	48.5
8.	St. Mary's	47
9.	Fargo North	39
10.	Mandan	38
11.	Dickinson	37
12.	West Fargo	27
13.	Devils Lake	9.5
14.	Williston	9
15.	Wahpeton	8
16.	Shanley	6
16.	Fargo South	6
16.	Grand Forks Central	6
16.	Jamestown	6
20.	Valley City	4
20.	Minot North	4

Mens Class B

19 / 19 Events Completed

1.	Bowman County	62
2.	Northern Cass	59
3.	Kindred	57.5
4.	Hazen	48
5.	Harvey/Wells Co...	32
6.	LaMoure/Litch-M...	31
7.	New Town	30
8.	Central Cass	29
9.	Central McLean	28
10.	New Rockford-S...	27
11.	Carrington	23
12.	Bottineau	22
13.	Killdeer	19.5
14.	Lisbon	18
14.	May-Port CG	18
16.	Hillsboro/Central...	17
17.	Grafton	16
18.	Stanley	15
18.	Wyndmere-Lidge...	15
18.	Dickinson Trinity	15
21.	Oak Grove Luthe...	13.33
22.	Ellendale	13
23.	Williams County ...	12
24.	Mohall-Lansford-...	11.5
25.	Benson County	11
26.	Grant County/Fla...	9
27.	Kenmare-Bowbells	8.33
28.	Griggs Midkota	8
29.	Glen Ullin/Hebron	7
29.	Powers Lake-Bur...	7
29.	Drayton/Valley-E...	7

Womens Class A

19 / 19 Events Completed

1.	Bismarck	94.5
2.	Century	88.5
3.	West Fargo	68.33
4.	Davies	64
5.	Legacy	60
6.	Sheyenne	55
7.	St. Mary's	44
8.	Red River	41
9.	Minot	33
10.	Mandan	29.33
11.	Williston	27
12.	Fargo South	25
13.	Dickinson	18.33
14.	Jamestown	16
15.	Fargo North	13
16.	Wahpeton	12
17.	Shanley	11
17.	Grand Forks Cent...	11
17.	Horace	11
20.	Watford City	10
21.	Minot North	6
22.	Valley City	3


Proud
TRACK & FIELD
CHAMPIONSHIPS
NDHSAA
Congratulations
2025
STATE A
GIRLS'
TRACK
2nd Place
WEST FARGO PACKER
NORTH DAKOTA
JAMESTOWN
WEST FARGO
2025
TRACK & FIELD
SENIORS
ONCE A PACKER ALWAYS
2025 STATE
TRACK & FIELD
RTH DAKOTA STATE TRA