MEMORANDUM June 4, 2014

TO: Board Members

FROM: Terry B. Grier, Ed.D.
Superintendent of Schools

CONTACT: Carla Stevens, (713) 556-6700

SUBJECT: **2013–2014 STAAR GRADES 3–8 RESULTS: PHASE-IN STANDARDS**

The attached report provides the results of the spring 2014 State of Texas Assessments of Academic Readiness (STAAR). At grades 3–8, students are tested in mathematics and reading. Students are also tested in writing at grades 4 and 7, science at grades 5 and 8, and social studies at grade 8.

This report provides the results for the spring 2014 assessments of STAAR, STAAR Spanish, STAAR L, STAAR Modified and STAAR Alternate for Students with Disabilities.

Findings

Increases were noted in 9 grade/subject combinations in percent meeting Level II Satisfactory, Phase-in 1 from 2013 to 2014:

- Reading in two grade levels (grades 4, 6)
- Math in five grade levels (grades 3, 4, 5, 6, 7)
- Writing in both grade levels (grades 4, 7)
- 6-point increases were noted in grade 5 math, and grade 7 math
- A 4-point increase was noted in grade 6 reading
- A 3-point increase was noted in grade 6 math
- A 2-point increase was noted in grade 7 writing
- A 1-point increase was noted in grade 4 reading, grades 3 and 4 math, and grade 4 writing

Decreases were noted in 7 grade/subject combinations in percent meeting Level II Satisfactory, Phase-in 1 from 2013 to 2014:

- Reading in four grade levels (grades 3, 5, 7, 8)
- Math in one grade level (grade 8)
- Science in one grade level (grade 8)
- Social Studies (grade 8)
- A 6-point decrease was noted in grade 3 reading
- A 5-point decrease was noted in grade 7 reading
- 4-point decreases were noted in grade 8 math and science
- A 3-point decrease was noted in grade 8 social studies
- 2-point decreases were noted in grades 5 and 8 reading

It is important to note that there was a policy change in testing from 2013 to 2014. In 2013, advanced students in grade 7 who took the Pre-AP math courses were tested in the grade 8 math STAAR. However, in 2014, policy was changed to have them take their grade-level assessment (grade 7 math). This policy change had a positive impact on the grade 7 mathematics results and an adverse impact on the grade 8 results in 2014. Additionally, an increased number of students in grade 8 are taking Algebra I and will therefore be taking the Algebra I EOC exam instead of the grade 8 math exam.

Gaps in Grades 3-5:
White-African American

- The gaps increased in reading in grades 3 and 5 reading (5 to 8 percentage points), but remained unchanged in grade 4.
- The gaps increased in math in grades 3 and 4 (1 to 5 percentage points) but decreased in grade 5 (1 percentage point).
- The gaps in grade 4 writing and grade 5 science increased by 2 to 4 percentage points.

White-Hispanic Gaps:

- The gaps decreased in grade 4 reading (3 percentage points), and by 1 percentage point each in grade 4 writing, and grade 5 science.
- The gaps increased in grades 3 and 5 reading (1 to 4 percentage points), and grade 4 math (2 percentage points).

Gaps in Grades 6-8:
White-African American

- The gaps increased in reading in grades 6 and 7 reading (2 to 7 percentage points), but decreased in grade 8 by 1 percentage point.
- The gaps increased in math in grades 6 and 7 (2 to 5 percentage points) but decreased in grade 8 (3 percentage point).
- The gaps in grade 7 writing, and grade 8 science and social studies increased by 2 to 5 percentage points.

White-Hispanic Gaps:

- The gaps decreased in grade 6 reading (5 percentage points), by 1 percentage point in grade 8 math, and by 2 percentage points in grade 7 writing.
- The gaps increased in grades 7 and 8 reading (1 to 3 percentage points), grades 6 and 7 math (1 to 2 percentage points), and grade 8 science and social studies (2 to 3 percentage points).

Large gaps persist for the White-African American groups ranging from 19 percentage points in grade 8 reading to 40 percentage points in grade 4 math.

Large gaps also persist for the White-Hispanic groups ranging from 13 percentage points in grade 8 math to 32 percentage points in grade 8 social studies.

Administrative Response
The School Offices will ensure that:

- School Support Officers (SSOs) and/or Lead Principals (LP) will meet with principals to review campus performance data and attempt to identify a “root cause” for any increases/decreases in scores. Furthermore, Chief School Officers (CSOs) will collect qualitative data from LPs to supplement the “root cause” analysis process.
- SSOs/LPs will meet with their respective campus leadership teams to assist in the creation of intervention plans to improve reading, math, science, and social studies scores.
- The Middle School CSO will work with the High School CSO to develop a Secondary Literacy plan to address the deficiencies in literacy across the curriculum.
- SSOs/LPs will meet with principals to develop strategies to better align campus resources (instructional time, supplies, funds, technology, instruction, etc.) with performance goals and improvement plans. SSO/LPs will also work with principals to train teachers on the

use of “Everyday ExcELLence” routines, to emphasize literacy development and the use of academic language.

- CSOs will work with Curriculum, Instruction and Assessment on the development of formative, common assessments that will be used to create and collect student performance data. SSO/LPs will work with principals to ensure that formative assessment/common assessment data is used to design, align and spiral instruction at all levels, for all students.
- Students who failed reading and/or math were identified and grouped together so that they can receive targeted, differentiated interventions, based on the area needing improvement. Additionally, where appropriate, these students may have been retained for summer school.
- Teachers, parents and students were provided with Confidential Student Reports and results by Student Expectations (SEs) to provide feedback and plan for focused instruction and interventions.
- Parents received copies of their child’s Confidential Student Report; principals are in the process of reaching out to parents and students to explain STAAR results.
- Highly effective teachers in reading, English, and math will be called upon to provide re-teaching and interventions during summer school.
- Extended Primary Years program will begin in 29 elementary schools. The focus will be Reading on Grade Level by the end of third grade.
- A systematic approach to teach reading has been initiated for 2014-2015. The Focus will be on PK-2 students reading on grade level utilizing reading aloud, independent reading and guided reading strategies.

The Elementary Curriculum and Development Office will ensure that:

- All Kindergarten through third grade teachers will receive a multi-day training and ongoing support as a part of the “Literacy By 3” plan. This will assist in the implementation of guided reading, independent reading, and Read Aloud skills, thereby boosting reading achievement. Additionally, HISD is equipping every elementary campus with Scholastic guided reading libraries, read aloud libraries, and dynamic personalized classroom libraries.
- As a part of ongoing formative assessment and professional development, the Curriculum Offices will develop short interim assessments aligned to HISD Curriculum for teachers to assess students’ mastery of standards and provide interventions. Just-in--time training, in response to interim assessment data, will be provided throughout the year.
- A Teacher Development Specialist position will provide embedded support to prioritized campuses, in alignment with the School Office and SSO support.
- To prepare students for STAAR in reading and math, the Curriculum Offices will continue to offer campuses training on how to use Istation and Think Through Math. Istation determines a lexile level and allows teachers to group students for targeted instruction, which is vital to a student’s growth in reading. Additionally, Istation provides struggling students with online intervention lessons that review and reteach focused skills.
- Think Through Math assesses students on their mastery of grade-level TEKS. The program pinpoints the areas in which students require remediation and then provides lessons that re-teach un-mastered standards. Think Through Math, like Istation, provides reports that allow teachers to monitor progress as students work through the lessons.
- In addition to Istation and Think Through Math, the district’s reading and math curriculum provide extensive support for teachers as they develop lessons. The planning guides are TEKS-aligned and offer a wealth of ideas for supporting struggling reading and math students.

- Extensive planning guides have also been provided in other STAAR-tested areas, including English Language Arts, social studies, and science. The Curriculum Office has also written summer school curriculum that reflects STAAR data and includes formative assessments teachers can use to assess student growth.

Should you have further questions, please contact my office or Carla Stevens in the Department of Research and Accountability at (713) 556-6700.

_____TBG

Attachments

cc: Superintendent's Direct Reports
Chief School Officers
School Support Officers
Nancy Gregory
Altagracia Guerrero
Lupita Hinojosa
Sowmya Kumar
Lance Menster

RESEARCH

Educational Program Report

State of Texas Assessments of Academic Readiness (STAAR) Performance, Grades 3-8, Spring 2014

DEPARTMENT OF RESEARCH AND ACCOUNTABILITY
HOUSTON INDEPENDENT SCHOOL DISTRICT

2014 Board of Education

Juliet Stipeche
PRESIDENT

Rhonda Skillern-Jones
FIRST VICE PRESIDENT

Manuel Rodriguez, Jr.
SECOND VICE PRESIDENT

Anna Eastman
SECRETARY

Wanda Adams
ASSISTANT SECRETARY

Paula Harris
Michael L. Lunceford
Greg Meyers
Harvin C. Moore

Terry B. Grier, Ed.D.
SUPERINTENDENT OF SCHOOLS

Carla Stevens
ASSISTANT SUPERINTENDENT
DEPARTMENT OF RESEARCH AND ACCOUNTABILITY

Dalip Sondhi, MS
Chih-Hsun Huang, Ed.D.
Kendall McCarley, Ph.D.
RESEARCH SPECIALIST

Ed La Sage
RESEARCH MANAGER

Houston Independent School District
Hattie Mae White Educational Support Center
4400 West 18th Street
Houston, Texas 77092-8501

www.houstonisd.org

It is the policy of the Houston Independent School District not to discriminate on the basis of age, color, handicap or disability, ancestry, national origin, marital status, race, religion, sex, veteran status, or political affiliation in its educational or employment programs and activities.

District and School
State of Texas Assessments of Academic Readiness (STAAR)
Grades 3-8, Spring 2014

Introduction

The State of Texas Assessments of Academic Readiness, or STAAR, replaced the Texas Assessment of Knowledge and Skills (TAKS) program in spring 2012. The Texas Education Agency (TEA), in collaboration with the Texas Higher Education Coordinating Board (THECB) and Texas educators, developed this new assessment system in response to requirements set forth by the 80th and 81st Texas legislatures. This new system focuses on increasing postsecondary readiness of graduating high school students and helps to ensure that Texas students are competitive with other students both nationally and internationally.

At grades 3-8, all students are assessed in mathematics and reading. Students are also assessed in writing at grades 4 and 7, science at grades 5 and 8, and social studies at grade 8. There are two cut scores, which identify three performance categories. For the general STAAR assessments, STAAR Modified, and STAAR L, the labels for the performance categories are:

- Level III: Advanced Academic Performance,
- Level II: Satisfactory Academic Performance, and
- Level I: Unsatisfactory Academic Performance.

The performance categories for the STAAR Alternate are Recommended and Advanced. The Level II Satisfactory performance standards will be phased in over a period of five years. The Phase-in 1 standards will be in effect for the STAAR assessments in 2011-2012, 2012-2013, and 2013-2014. Phase-in 2 standards are expected to be in effect for 2014-2015. The final recommended standard for Satisfactory performance will be implemented in 2015-2016. The final recommended Satisfactory standard is shown in this report as a preview to 2016, in addition to the current Phase-in 1 standard. There is no phase-in for the Advanced performance standard in grades 3-8.

This report provides the results for the spring 2014 assessments of STAAR, STAAR Spanish, and STAAR L based on Phase-in 1 standards that were set by TEA in January 2013. Additionally, state-wide results, as well as results of STAAR Modified and STAAR Alternate for Students with Disabilities (SWD), are provided in this report.

STAAR Exam Versions

Four versions of the STAAR exam are offered to students in grades 3-8:

- **STAAR** exams are available to all students in grades 3–8 who do not qualify for one of the other STAAR assessments. A Spanish version is available for grades 3–5.
- **STAAR L** is a linguistically accommodated English version of the STAAR assessments (grades 3–8) in mathematics, science, and social studies. STAAR L is provided for English Language Learners (ELLs) who meet participation requirements for a substantial degree of linguistic accommodation in these subject areas.
- **STAAR Modified** is for students in grades 3-8 who meet the STAAR Modified participation requirements. Admission, review, and dismissal (ARD) committees will use the participation requirements to determine if the STAAR Modified is the appropriate assessment.
- **STAAR Alternate** is designed for the purpose of assessing students in grades 3–8 that have significant cognitive disabilities and are receiving special education services.

Students in middle school who are taking high school courses are required to take the STAAR End-of-Course (EOC) exams appropriate to each course and not the grade-level STAAR exam. Their results will be provided in the STAAR EOC report.

Administration of the STAAR Examination to HISD Students

The STAAR Examination schedule (**Table 1**) lists the various tests administered districtwide during the spring of 2014 for grades 3-8.

All tests in the STAAR program have a four-hour time limit. The tests start when students are directed to turn to the first question. Accommodations for extra time or an extra day are available for students who meet eligibility criteria for their use.

Table 1. The STAAR Examination Schedule for Spring 2014: Grades 3-8

Exam	Grade Level	Date Administered
Writing	4, 4 Spanish, 7	April 1-2, 2014
Mathematics	5, 5 Spanish, 8	April 1, 2014
Reading	5, 5 Spanish, 8	April 2, 2014
Mathematics	3-4, 3-4 Spanish, 6-7	April 22, 2014
Reading	3-4, 3-4 Spanish, 6-8	April 23, 2014
Science	5, 5 Spanish, 8	April 23, 2014
Social Studies	8	April 24, 2014

Performance for the District and State

Figure 1 shows the percent met Satisfactory under Phase-in 1 standards for HISD and the State for STAAR and STAAR Spanish combined for all subjects by grade level in Spring 2012-2014. **Figure 2 through Figure 16** show the district performance by test version, grade level, and student groups. The complete description of these figures is shown below. **Appendices A-D** show detailed tables for district and campus participation and performance. The description of each table in the **Appendices** is summarized below, following the list of figures.

Summary of Results

Note the data in this report include students tested in 2014 who had previously been served by North Forest ISD are included in the HISD results but not for the prior two years. The performance based on STAAR and STAAR Spanish combined indicate the following:

Increases were noted in 9 grade/subject combinations in percent meeting Level II Satisfactory, Phase-in 1 from 2013 to 2014:

- Reading in two grade levels (grades 4, 6).
- Math in five grade levels (grades 3, 4, 5, 6, 7).
- Writing in both grade levels (grades 4, 7).
- 6-point increases were noted in grade 5 math, and grade 7 math.
- A 4-point increase was noted in grade 6 reading.

Grades 3-8 Increases/Decreases in Overall Scores

	Reading	Math	Writing	Science	Social Studies
Grade 3	↓ -6	↑ 1			
Grade 4	↓ -2	0	↑ 1		
Grade 5	↓ -2	↑ 6		0	
Grade 6	↑ 4	↑ 3			
Grade 7	↓ -4	↑ 6	↑ 2		
Grade 8	↓ -2	↓ -5	↓ -4		↓ -3

- A 3-point increase was noted in grade 6 math.
- A 2-point increase was noted in grade 7 writing.
- A 1-point increase was noted in grade 4 reading, grades 3 and 4 math, and grade 4 writing.

Decreases were noted in 7 grade/subject combinations in percent meeting Level II Satisfactory, Phase-in 1 from 2013 to 2014:

- Reading in four grade levels (grades 3, 5, 7, 8).
- Math in one grade level (grade 8).
- Science in one grade level (grade 8).
- Social Studies (grade 8).
- A 6-point decrease was noted in grade 3 reading.
- A 5-point decrease was noted in grade 7 reading.
- 4-point decreases were noted in grade 8 math and science.
- A 3-point decrease was noted in grade 8 social studies.
- 2-point decreases were noted in grades 5 and 8 reading.

It is important to note that there was a policy change in testing from 2013 to 2014. In 2013, advanced students in grade 7 who took the Pre-AP math courses were tested in the grade 8 math STAAR. However, in 2014, policy was changed to have them take their grade-level assessment (grade 7 math). This policy change had a positive impact on the grade 7 mathematics results and an adverse impact on the grade 8 results in 2014. Additionally, an increased number of students in grade 8 are taking Algebra I and will therefore be taking the Algebra I EOC exam instead of the grade 8 math exam.

Gaps in Grades 3-5:
White-African American

- The gap decreased in grade 5 math (1 percentage point).
- The gaps increased in reading in grades 3 and 5 reading (5 to 8 percentage points), but remained unchanged in grade 4.
- The gaps increased in math in grades 3 and 4 (1 to 5 percentage points).
- The gaps in grade 4 writing and grade 5 science increased by 2 to 4 percentage points.

White-Hispanic Gaps:

- The gaps decreased in grade 4 reading (3 percentage points), and by 1 percentage point each in grade 4 writing, and grade 5 science.
- The gaps increased in grades 3 and 5 reading (1 to 4 percentage points), and grade 4 math (2 percentage points).

Gaps in Grades 6-8:
White-African American

- The gap decreased in grade 8 math (3 percentage point), and in grade 8 reading (1 percentage point).
- The gaps increased in reading in grades 6 and 7 reading (2 to 7 percentage points.
- The gaps increased in math in grades 6 and 7 (2 to 5 percentage points)
- The gaps in grade 7 writing, and grade 8 science and social studies increased by 2 to 5 percentage points.

White-Hispanic Gaps:

- The gaps decreased in grade 6 reading (5 percentage), by 1 percentage point in grade 8 math, and by 2 percentage points in grade 7 writing.
- The gaps increased in grades 7 and 8 reading (1 to 3 percentage points), grades 6 and 7 math (1 to 2 percentage points), and grade 8 science and social studies (2 to 3 percentage points).

Large gaps persist for the White-African American groups ranging from 19 percentage points in grade 8 reading to 40 percentage points in grade 4 points math.

Large gaps also persist for the White-Hispanic groups ranging from 13 percentage points in grade 8 math to 32 percentage points in grade 8 social studies.

Grades 3-8 White/African American Performance Gaps

	Reading	Math	Writing	Science	Social Studies
Grade 3	↑ 9	↑ 1			
Grade 4	0	↑ 4	↑ 4		
Grade 5	↑ 6	↓ -1		↑ 2	
Grade 6	↑ 2	↑ 3			
Grade 7	↑ 7	↑ 5	↑ 2		
Grade 8	↓ -1	↓ -3		↑ 2	↑ 5

Grades 3-8 White/Hispanic Performance Gaps

	Reading	Math	Writing	Science	Social Studies
Grade 3	↑ 4	0			
Grade 4	↓ -3	↑ 2	↓ -1		
Grade 5	↑ 1	↓ -4		0	
Grade 6	↓ -5	↑ 2			
Grade 7	↑ 3	↑ 3	↓ -2		
Grade 8	↑ 1	↓ -1		↑ 3	↑ 2

The following is a description of **Figures 1-16:**

Figure 1: STAAR and STAAR Spanish: HISD and State: Percent Satisfactory (Phase-in 1), Spring 2012-2014

Figure 2: HISD Performance in STAAR and STAAR Spanish by Subject: Percent Met Standard, Phase-in 1, Recommended, and Advanced, All Students in Grades 3-8, Spring 2012-2014

Figure 3: HISD Performance in STAAR and STAAR Spanish by Subject and Grade Level: Percent Met Standard: Phase-in 1, Recommended, and Advanced, All Students, Spring 2012-2014,

Figure 4: HISD Performance in STAAR and STAAR Spanish by Ethnicity and Subject: Percent Met Standard: Phase-in 1, Recommended, and Advanced, Grades 3-5, Spring 2012-2014

Figure 5: HISD Performance in STAAR and STAAR Spanish by Ethnicity and Subject: Percent Met Standard: Phase-in 1, Recommended, and Advanced, Grades 6-8, Spring 2012-2014

Figure 6: HISD Performance in STAAR and STAAR Spanish by Subject and Grade Level: Percent Met Standard: Phase-in 1, Recommended, and Advanced, African American Students, Spring 2012-2014

Figure 7: HISD Performance in STAAR and STAAR Spanish by Subject and Grade Level: Percent Met Standard: Phase-in 1, Recommended, and Advanced, Asian Students, Spring 2012-2014

Figure 8: HISD Performance in STAAR and STAAR Spanish by Subject and Grade Level: Percent Met Standard: Phase-in 1, Recommended, and Advanced, Hispanic Students, Spring 2012-2014

Figure 9: HISD Performance in STAAR and STAAR Spanish by Subject and Grade Level: Percent Met Standard: Phase-in 1, Recommended, and Advanced, White Students, Spring 2012-2014

Figure 10: HISD Performance in STAAR and STAAR Spanish by Subject and Grade Level: Percent Met Standard: Phase-in 1, Recommended, and Advanced, English Language Learners (ELL), Spring 2012-2014

Figure 11: HISD Performance in STAAR and STAAR Spanish by Subject and Grade Level: Percent Met Standard: Phase-in 1, Recommended, and Advanced, Students with Disabilities, Spring 2012-2014

Figure 12: HISD Performance in STAAR English by Subject and Grade Level: Percent Met Standard: Phase-in 1, Recommended, and Advanced, All Students, Spring 2012-2014
Figure 13: HISD Performance in STAAR Spanish by Subject and Grade Level: Percent Met Standard: Phase-in 1, Recommended, and Advanced, All Students, Spring 2012-2014

Figure 14: HISD Performance in STAAR L by Subject and Grade Level: Percent Met Standard: Phase-in 1, Recommended, and Advanced, All Students, Spring 2012-2014

Figure 15: HISD Performance in STAAR Modified by Subject and Grade Level: Percent Met Standard: Phase-in 1, Recommended, and Advanced, All Students, Spring 2012-2014

Figure 16: HISD Performance in STAAR Alternate by Subject and Grade Level: Percent Met Standard: Recommended, and Advanced, All Students, Spring 2012-2014

The following is a description of additional **Tables** in this report and in **Appendices A, B, C, and D:**

Table 2A: HISD Number Tested and Percent Met Satisfactory (Phase-in 1) in 2014: STAAR Mathematics by Enrolled and Tested Grade

Table 2B: HISD Percent Met Satisfactory (Phase-in 1) in 2014: STAAR Mathematics by Enrolled and Tested Grade

Table 3A: HISD Cohort STAAR and STAAR Spanish Reading: Percent Satisfactory (Phase-in 1), Spring 2012-2014

Table 3B: HISD Cohort STAAR and STAAR Spanish Mathematics: Percent Satisfactory (Phase-in 1), Spring 2012-2014

Table A-1: HISD Participation by STAAR Version, Subject, and Grade Level, Number of All Students Tested, Spring 2012-2014

Table A-2: HISD Participation by STAAR Version, Subject, and Grade Level, Number of African American Students Tested, Spring 2012-2014

Table A-3: HISD Participation by STAAR Version, Subject, and Grade Level, Number of Asian Students Tested, Spring 2012-2014

Table A-4: HISD Participation by STAAR Version, Subject, and Grade Level, Number of Hispanic Students Tested, Spring 2012-2014

Table A-5: HISD Participation by STAAR Version, Subject, and Grade Level, Number of White Students Tested, Spring 2012-2014

Table A-6: HISD Participation by STAAR Version, Subject, and Grade Level, Number of English Language Learners (ELL) Tested, Spring 2012-2014

Table A-7: HISD Participation by STAAR Version, Subject, and Grade Level, Number of Students with Disabilities (SWD) Tested, Spring 2012-2014

Table A-8: HISD Participation by STAAR Version, Subject, and Grade Level, Number of Students classified as both English Language Learners (ELL) and Students with Disabilities (SWD), Spring 2012-2014

Table A-9: HISD Scale Scores by STAAR Version, Subject, and Grade Level, All Students, Spring 2012-2014

Table A-10: HISD Performance in STAAR and STAAR Spanish by Subject and Grade Level: Percent Met Standard: Phase-in 1, Recommended, and Advanced, All Students, Spring 2012-2014

Table A-11: HISD Performance in STAAR and STAAR Spanish by Subject and Grade Level: Percent Met Standard: Phase-in 1, Recommended, and Advanced, African American Students, Spring 2012-2014

Table A-12: HISD Performance in STAAR and STAAR Spanish by Subject and Grade Level: Percent Met Standard: Phase-in 1, Recommended, and Advanced, Asian Students, Spring 2012-2014

Table A-13: HISD Performance in STAAR and STAAR Spanish by Subject and Grade Level: Percent Met Standard: Phase-in 1, Recommended, and Advanced, Hispanic Students, Spring 2012-2014

Table A-14: HISD Performance in STAAR and STAAR Spanish by Subject and Grade Level: Percent Met Standard: Phase-in 1, Recommended, and Advanced, White Students, Spring 2012-2014

Table A-15: HISD Performance in STAAR and STAAR Spanish by Subject and Grade Level: Percent Met Standard: Phase-in 1, Recommended, and Advanced, English Language Learners (ELL), Spring 2012-2014

Table A-16: HISD Performance in STAAR and STAAR Spanish by Subject and Grade Level: Percent Met Standard: Phase-in 1, Recommended, and Advanced, Students with Disabilities, Spring 2012-2014

Table A-17: HISD Performance in STAAR and STAAR Spanish by Subject and Grade Level: Percent Met Standard: Phase-in 1, Recommended, and Advanced, Students classified as both English Language Learners (ELL) and Students with Disabilities (SWD), Spring 2012-2014

Table A-18: HISD Performance in STAAR (English) by Subject and Grade Level: Percent Met Standard: Phase-in 1, Recommended, and Advanced, All Students, Spring 2012-2014

Table A-19: HISD Performance in STAAR Spanish by Subject and Grade Level: Percent Met Standard: Phase-in 1, Recommended, and Advanced, All Students, Spring 2012-2014

Table A-20: HISD Performance in STAAR L by Subject and Grade Level: Percent Met Standard: Phase-in 1, Recommended, and Advanced, All Students, Spring 2012-2014

Table A-21: HISD Performance in STAAR Modified by Subject and Grade Level: Percent Met Standard: Phase-in 1, Recommended, and Advanced, All Students, Spring 2012-2014

Table A-22: HISD Performance in STAAR Alternate by Subject and Grade Level: Percent Met Standard: Phase-in 1, Recommended, and Advanced, All Students, Spring 2012-2014

Table B-1: HISD Performance in STAAR and STAAR Spanish by Campus, and Subject, Grades 3-5: Percent Satisfactory (Phase-in 1), Spring 2013-2014
Table B-2: HISD Participation in STAAR and STAAR Spanish by Campus, and Subject, Grades 3-5: Number of Students Tested, Spring 2013-2014

Table C-1: HISD Performance in STAAR and STAAR Spanish by Campus, and Subject, Grades 6-8: Percent Satisfactory (Phase-in 1), Spring 2013-2014

Table C-2: HISD Participation in STAAR and STAAR Spanish by Campus, and Subject, Grades 6-8: Number of Students Tested, Spring 2013-2014

Appendix D: Participation and Performance Summary Tables for HISD and Campuses

Figure 1
STAAR and STAAR Spanish by Grade Level: HISD and State
Percent Satisfactory (Phase-in 1)
Spring 2012-2014

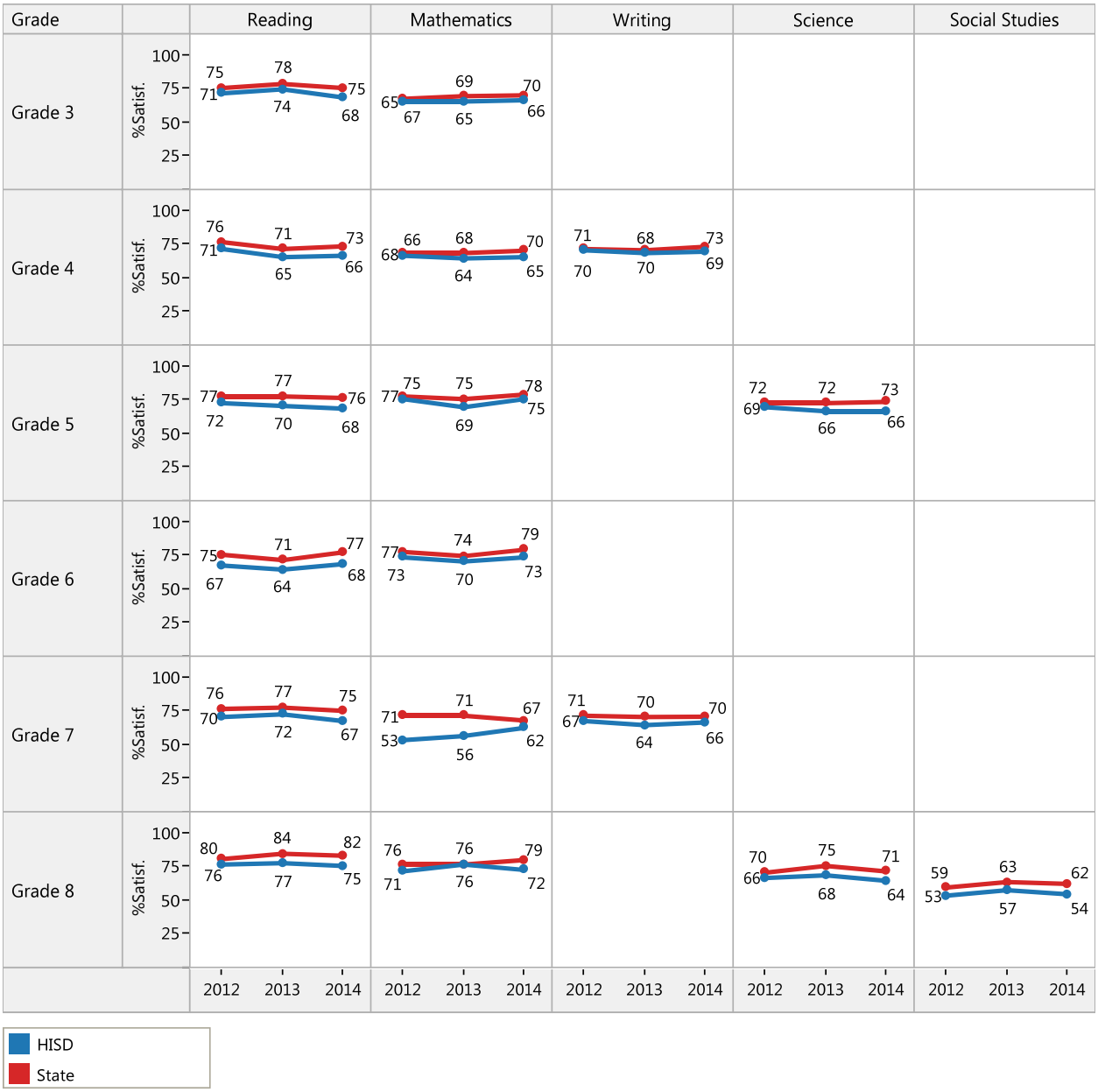

Figure 2
HISD STAAR and STAAR Spanish by Subject: Spring 2012-2014
Percent Met Standard: Phase-in 1, Recommended, and Advanced
All Students in Grades 3-8

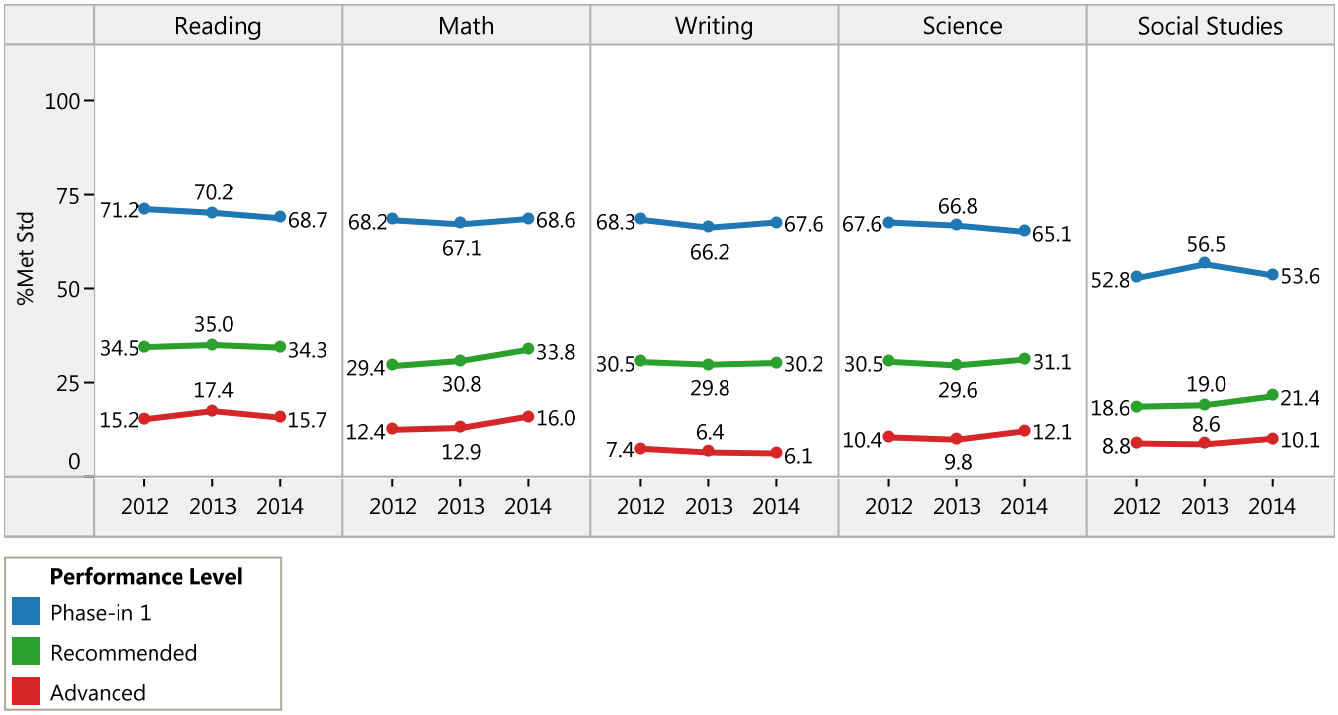

Note that the percent met standard at the phase-in 1 and advanced levels in reading and math are included in the Board Monitoring System (BMS).

Figure 3
HISD STAAR and STAAR Spanish by Subject and Grade Level: Spring 2012-2014
Percent Met Standard: Phase-in 1, Recommended, and Advanced
All Students

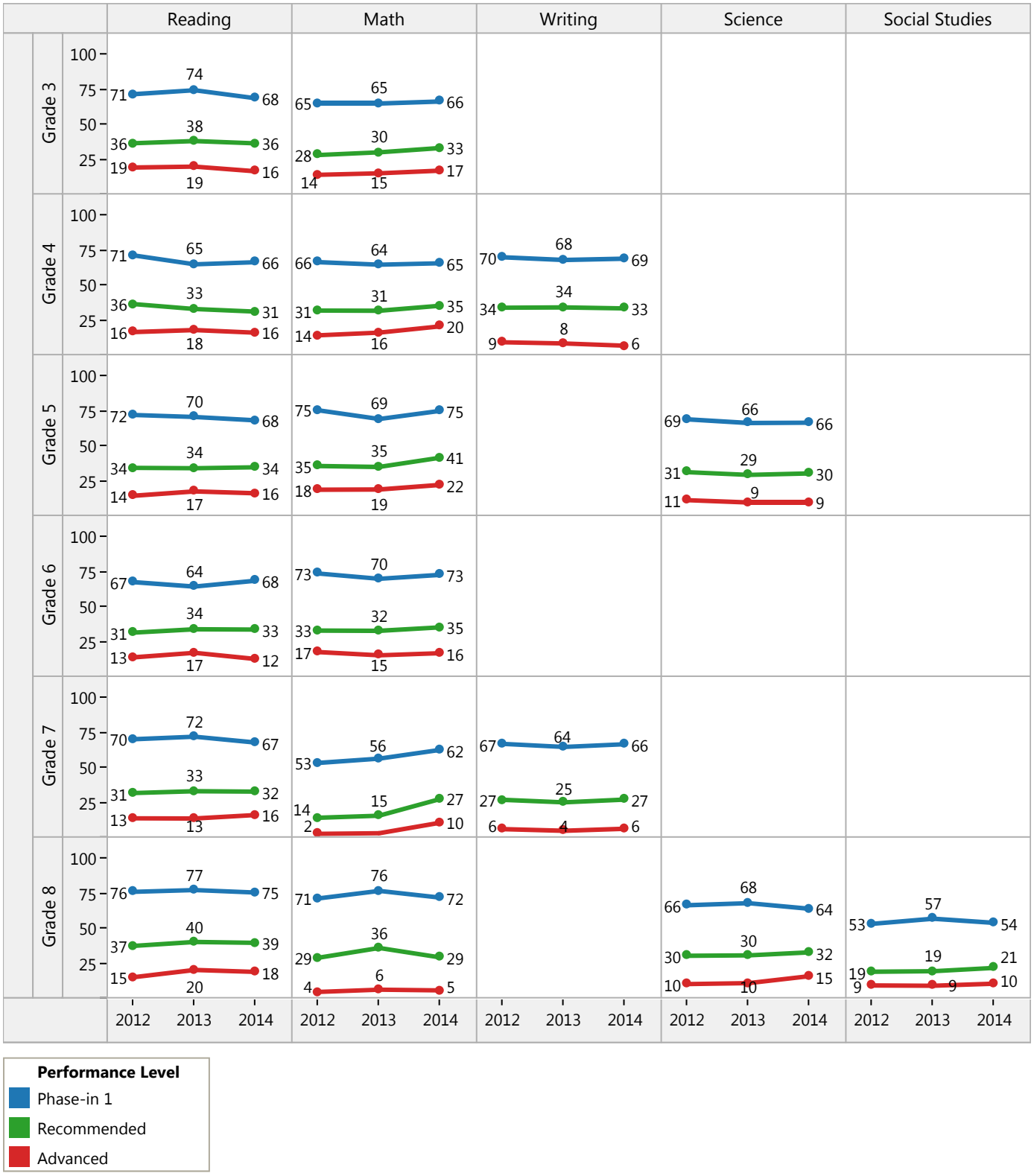

Figure 4
HISD STAAR and STAAR Spanish by Ethnicity and Subject: Spring 2012-2014
Percent Met Standard: Phase-in 1, Recommended, and Advanced
Grades 3-5

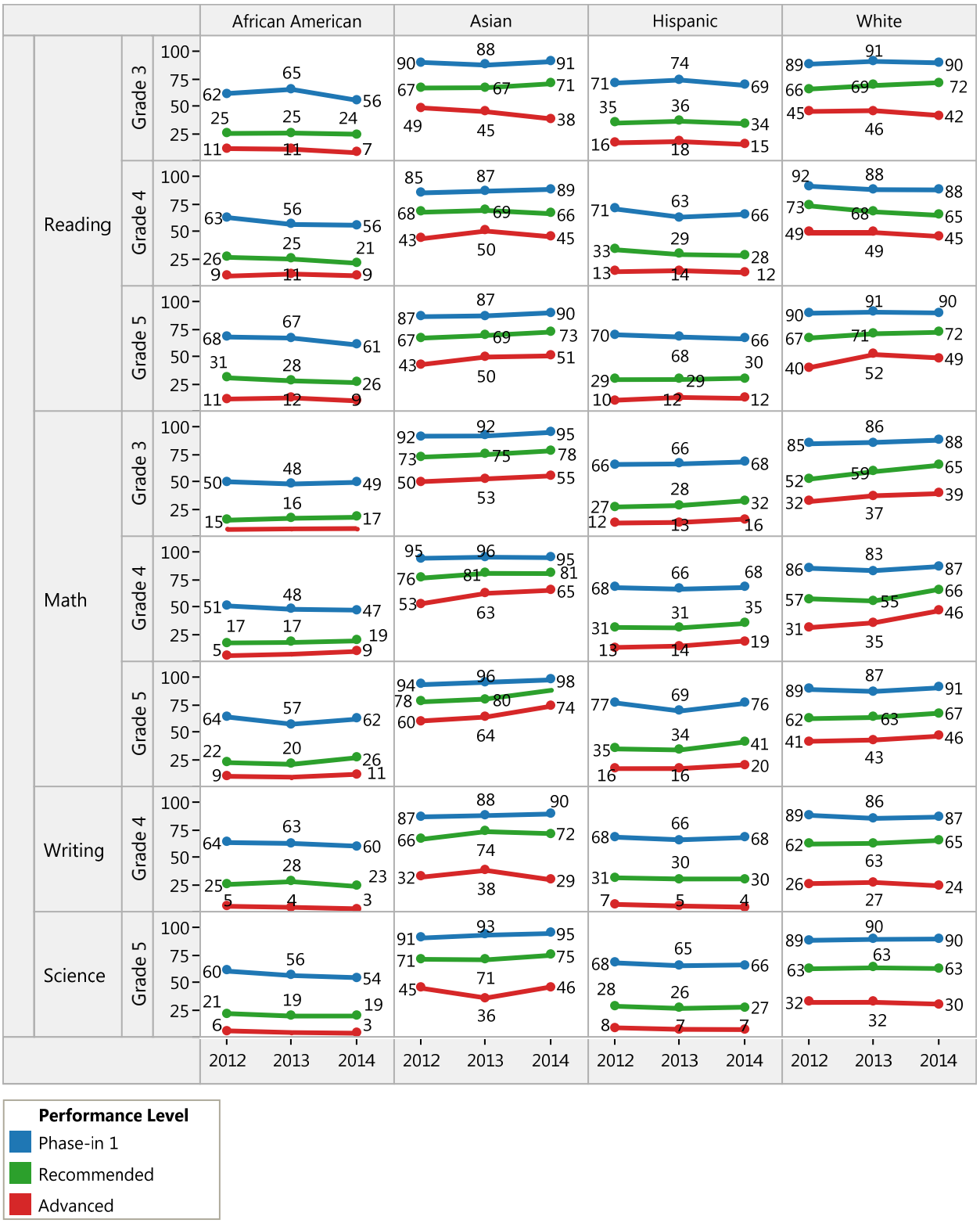

Figure 5
HISD STAAR and STAAR Spanish by Ethnicity and Subject: Spring 2012-2014
Percent Met Standard: Phase-in 1, Recommended, and Advanced
Grades 6-8

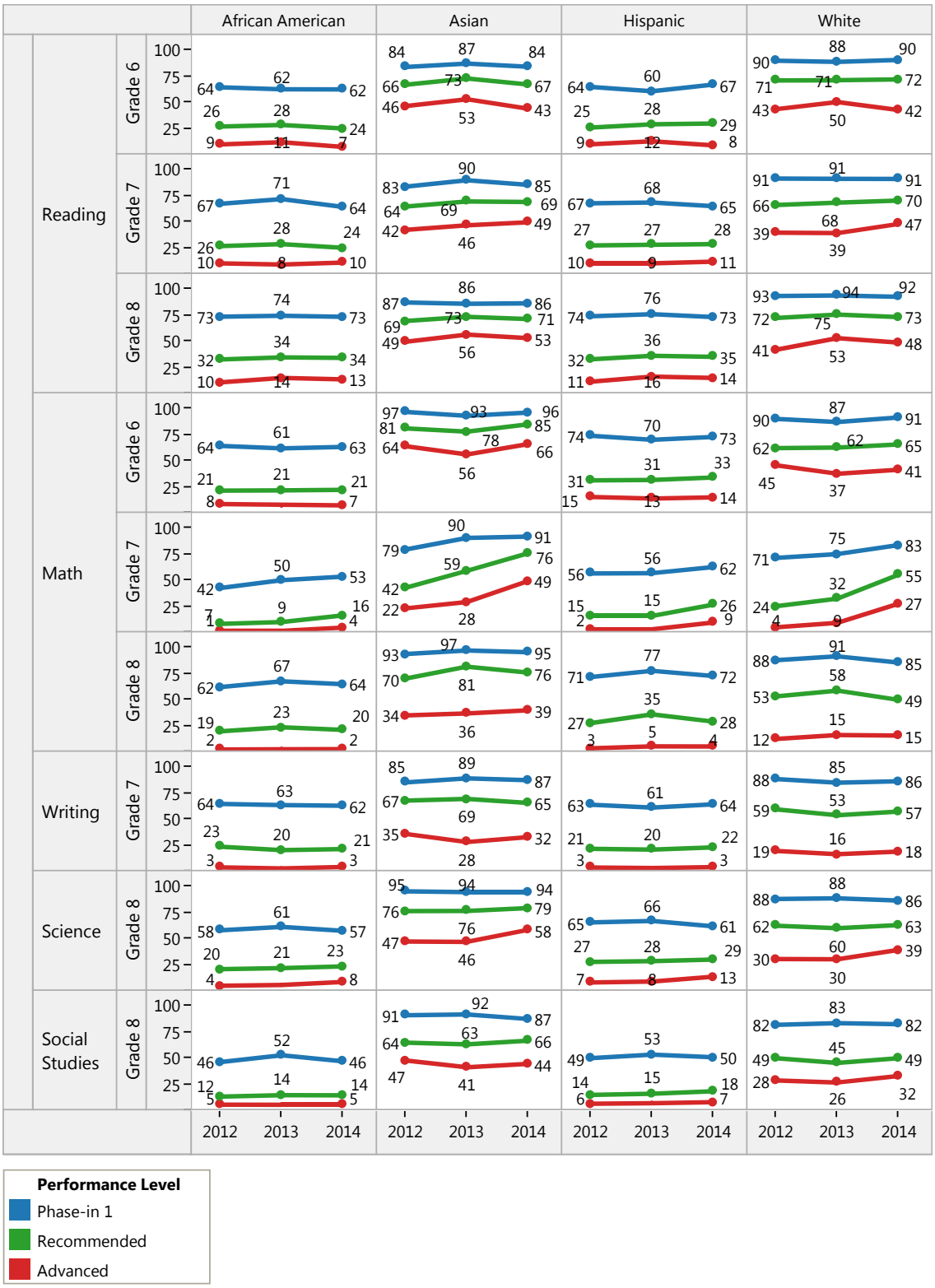

Figure 6
HISD STAAR and STAAR Spanish by Subject and Grade Level: Spring 2012-2014
Percent Met Standard: Phase-in 1, Recommended, and Advanced
African American Students

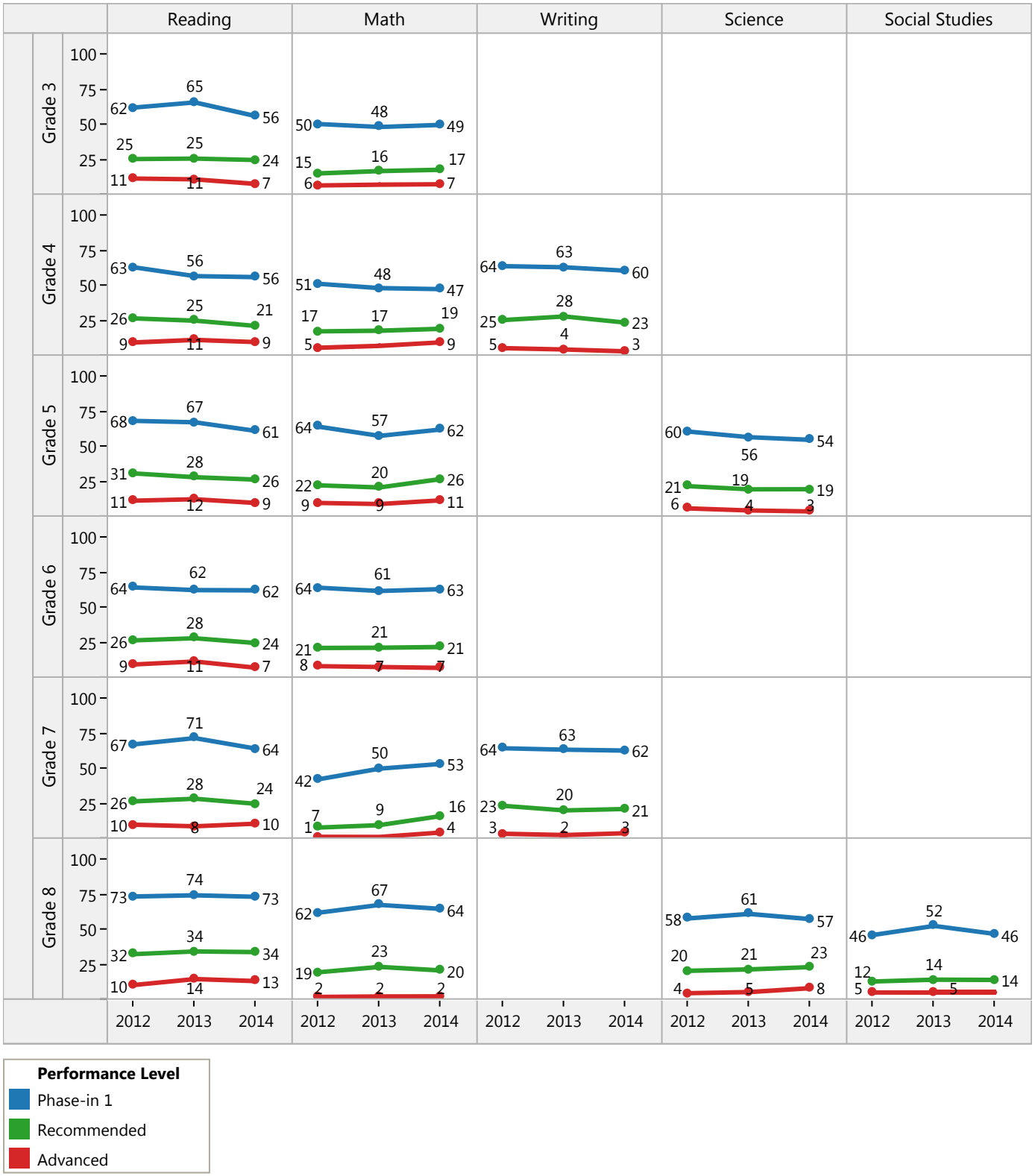

Figure 7
HISD STAAR and STAAR Spanish by Subject and Grade Level: Spring 2012-2014
Percent Met Standard: Phase-in 1, Recommended, and Advanced
Asian Students

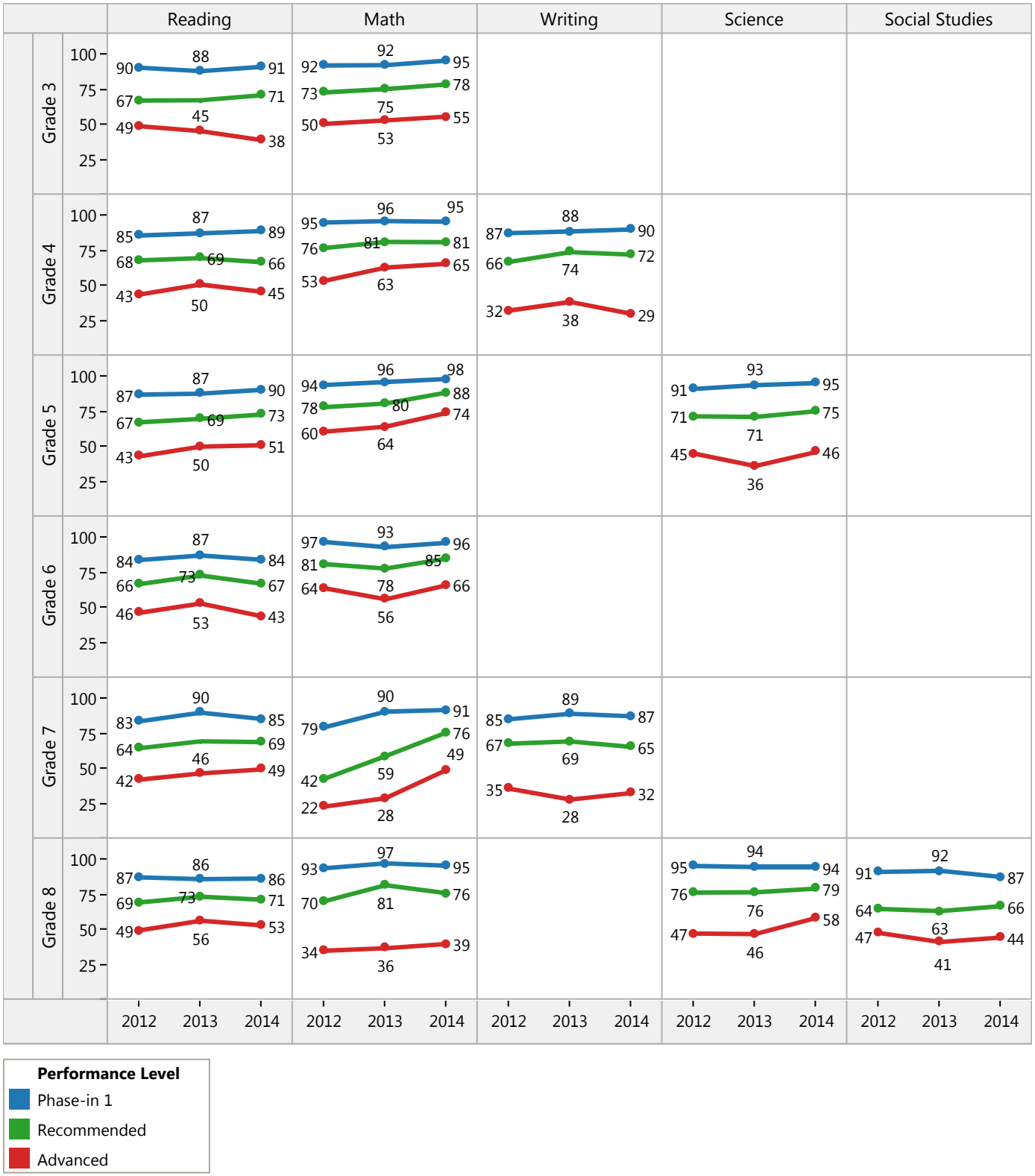

Figure 8
HISD STAAR and STAAR Spanish by Subject and Grade Level: Spring 2012-2014
Percent Met Standard: Phase-in 1, Recommended, and Advanced
Hispanic Students

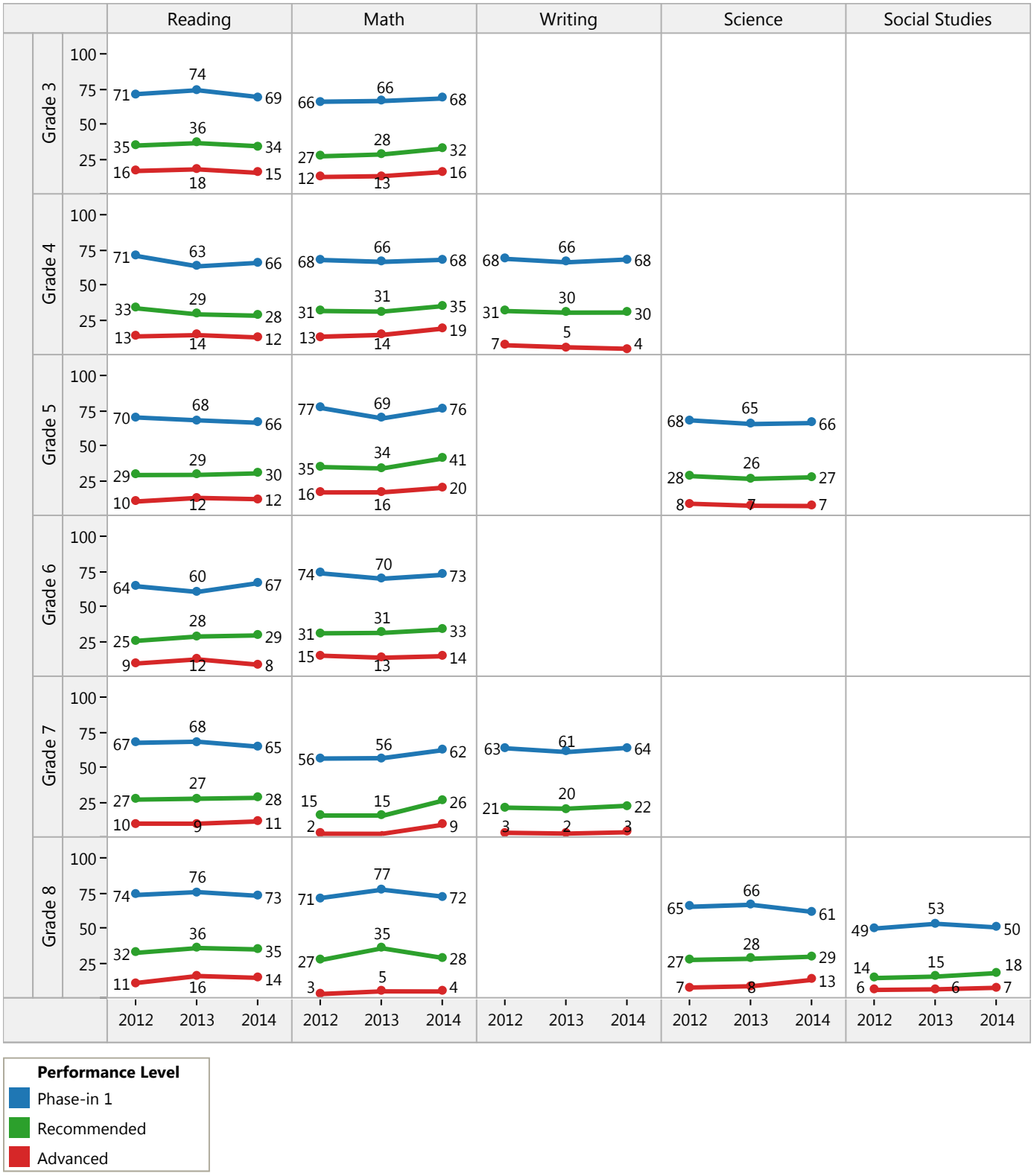

Figure 9
HISD STAAR and STAAR Spanish by Subject and Grade Level: Spring 2012-2014
Percent Met Standard: Phase-in 1, Recommended, and Advanced
White Students

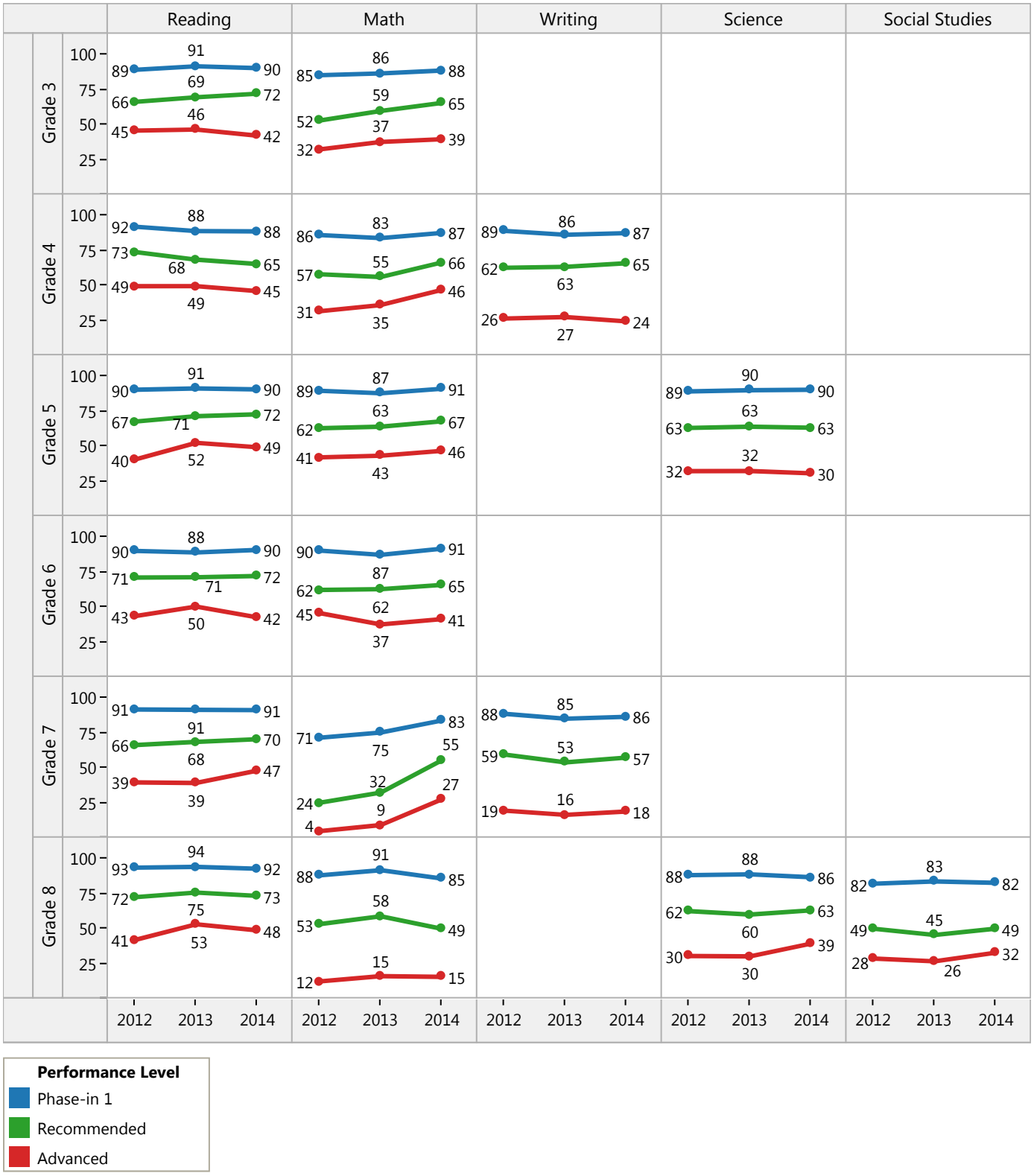

Figure 10
HISD STAAR and STAAR Spanish by Subject and Grade Level: Spring 2012-2014
Percent Met Standard: Phase-in 1, Recommended, and Advanced
English Language Learners (ELL)

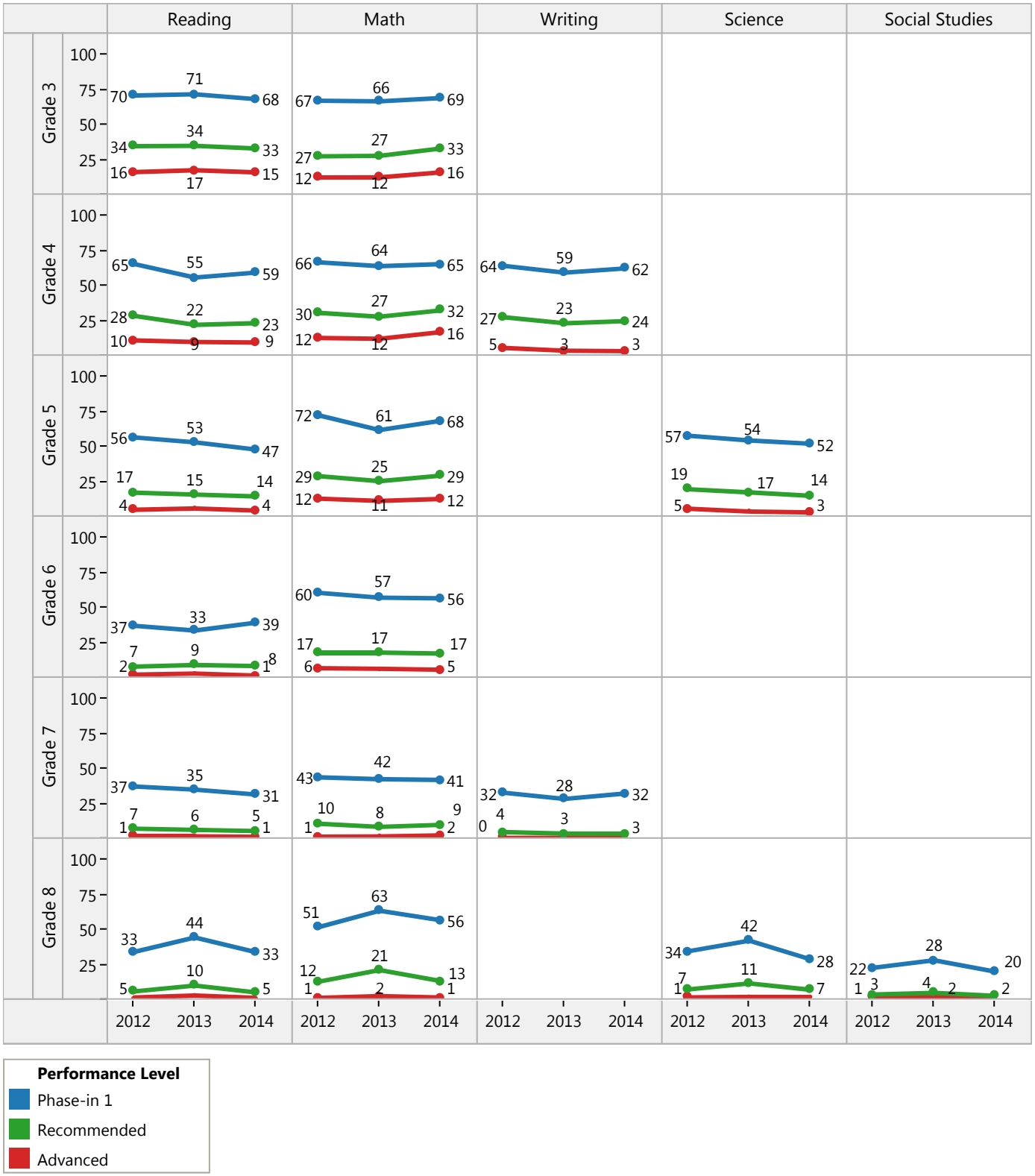

Figure 11
HISD STAAR and STAAR Spanish by Subject and Grade Level: Spring 2012-2014
Percent Met Standard: Phase-in 1, Recommended, and Advanced
Students with Disabilities (SWD)

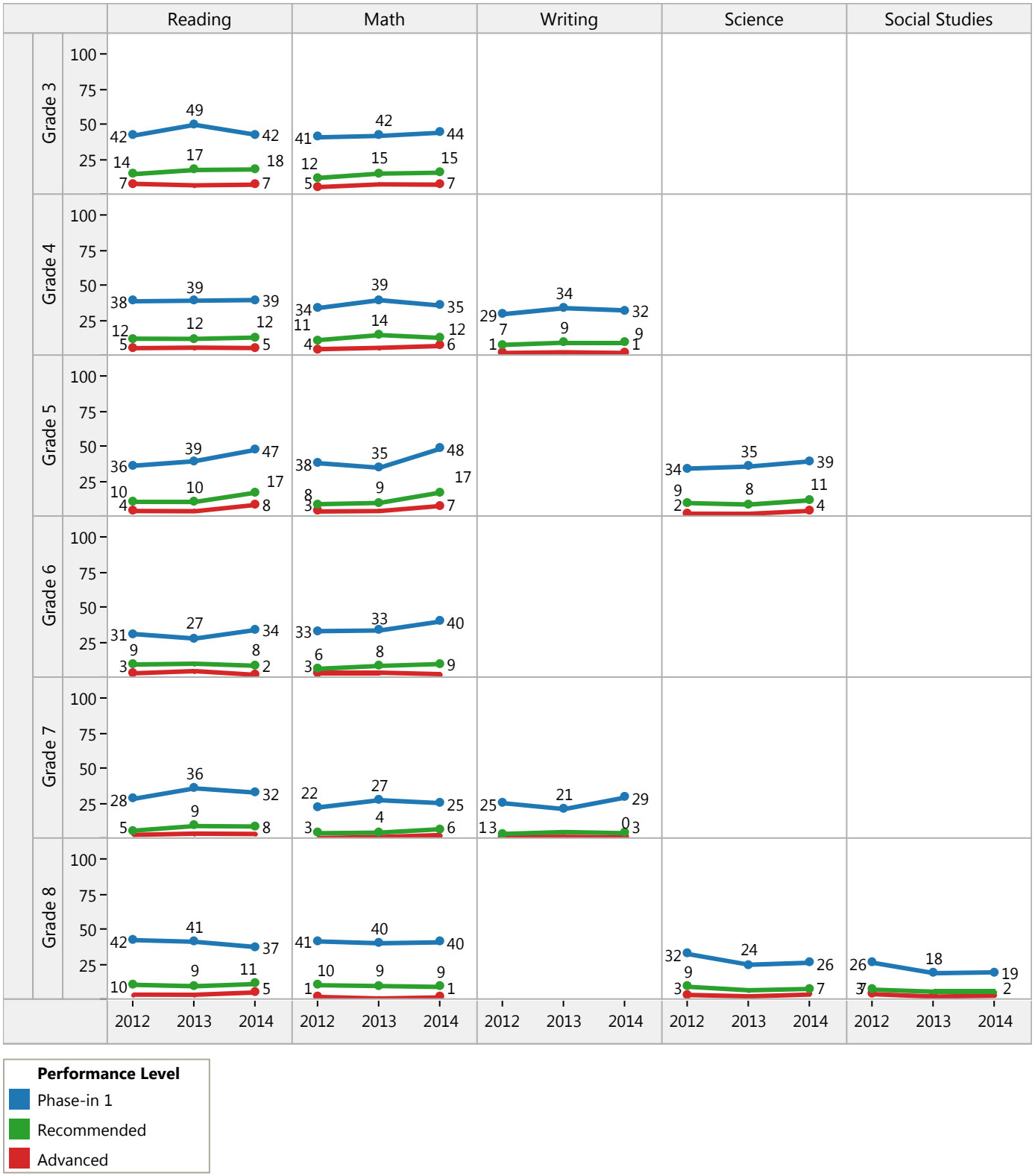

Figure 12
HISD STAAR English by Subject and Grade Level: Spring 2012-2014
Percent Met Standard: Phase-in 1, Recommended, and Advanced
All Students

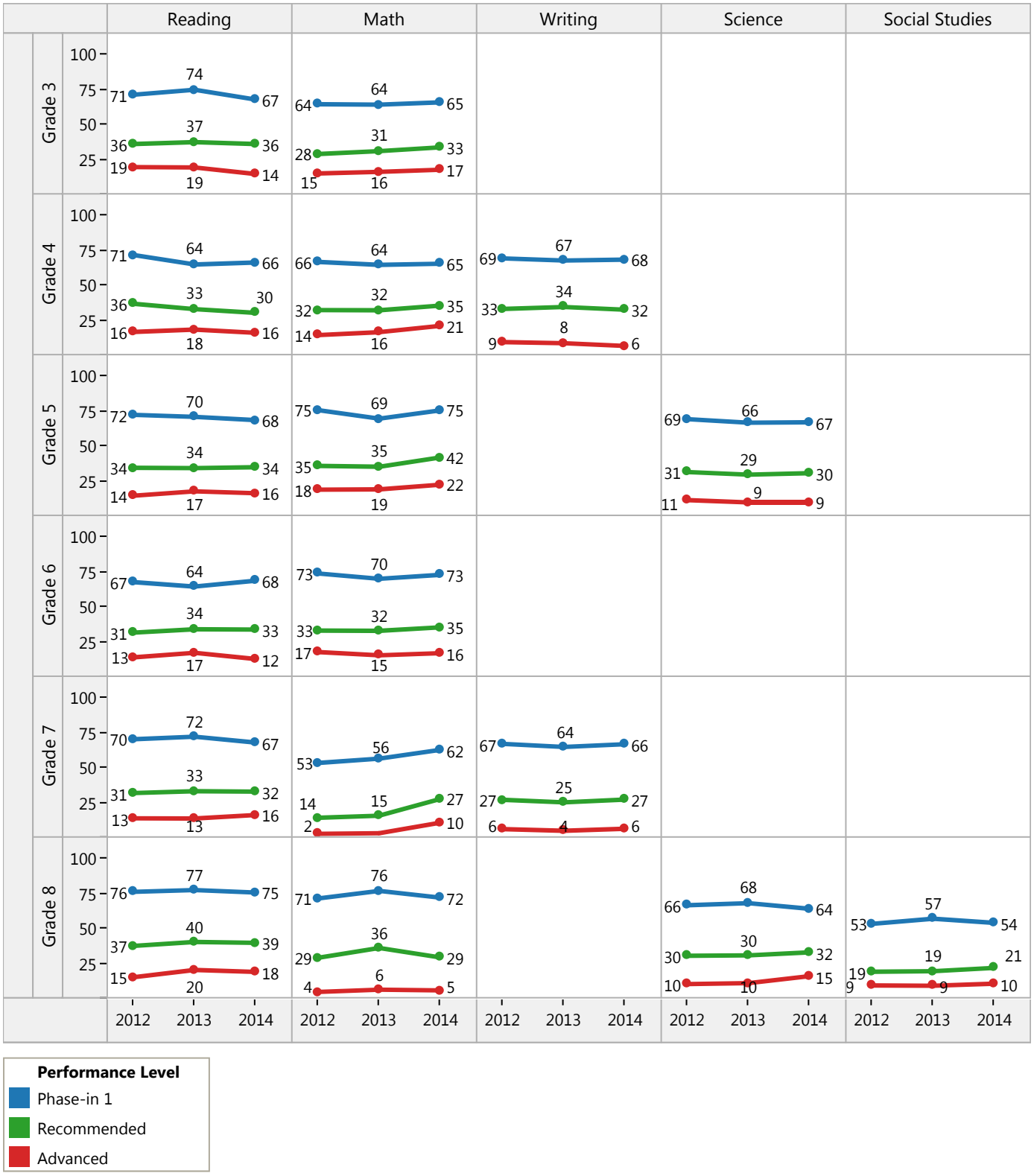

Figure 13
HISD STAAR Spanish* by Subject and Grade Level: Spring 2012-2014
Percent Met Standard: Phase-in 1, Recommended, and Advanced
All Students

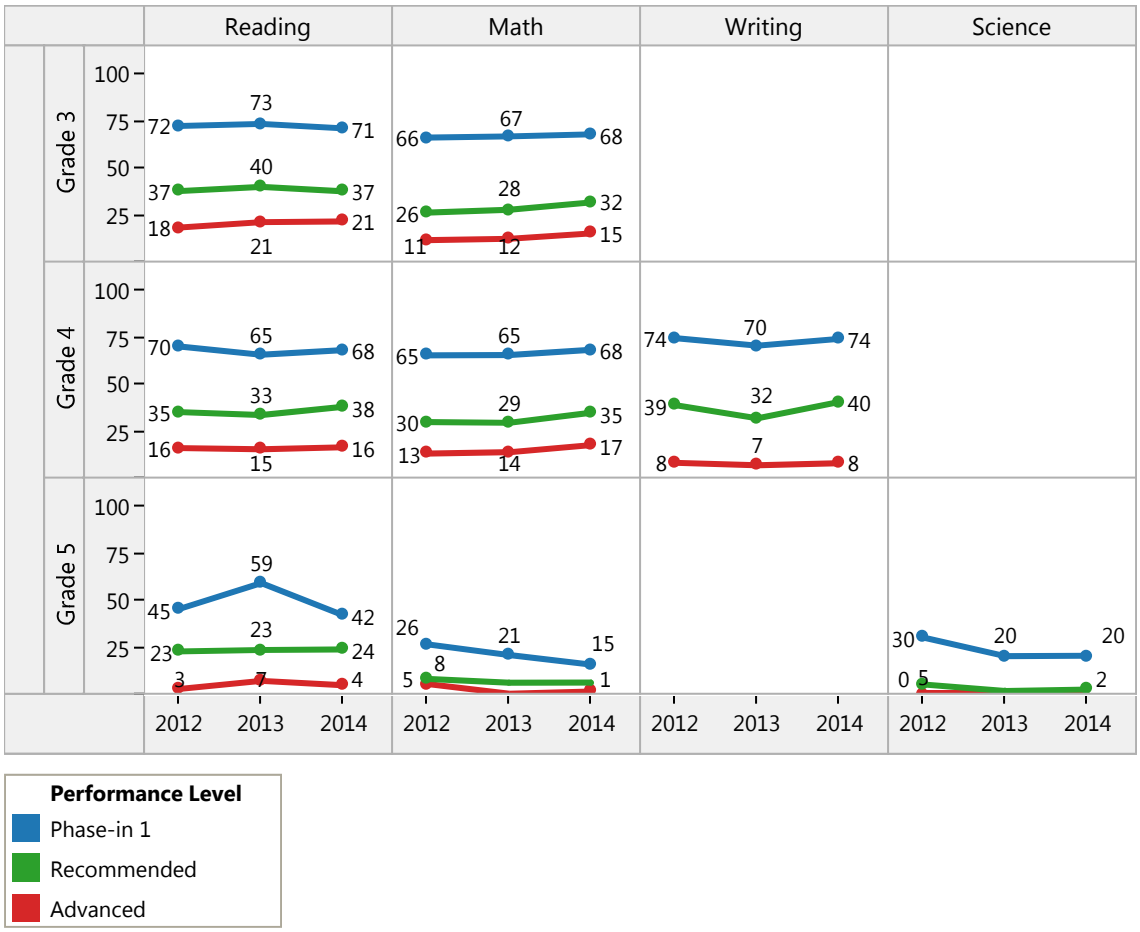

**The number of students tested in each subject in grade 5 is below 100 – see Table A-1 in Appendix A.*

Figure 14
HISD STAAR L by Subject and Grade Level: Spring 2012-2014
Percent Met Standard: Phase-in 1, Recommended, and Advanced
All Students

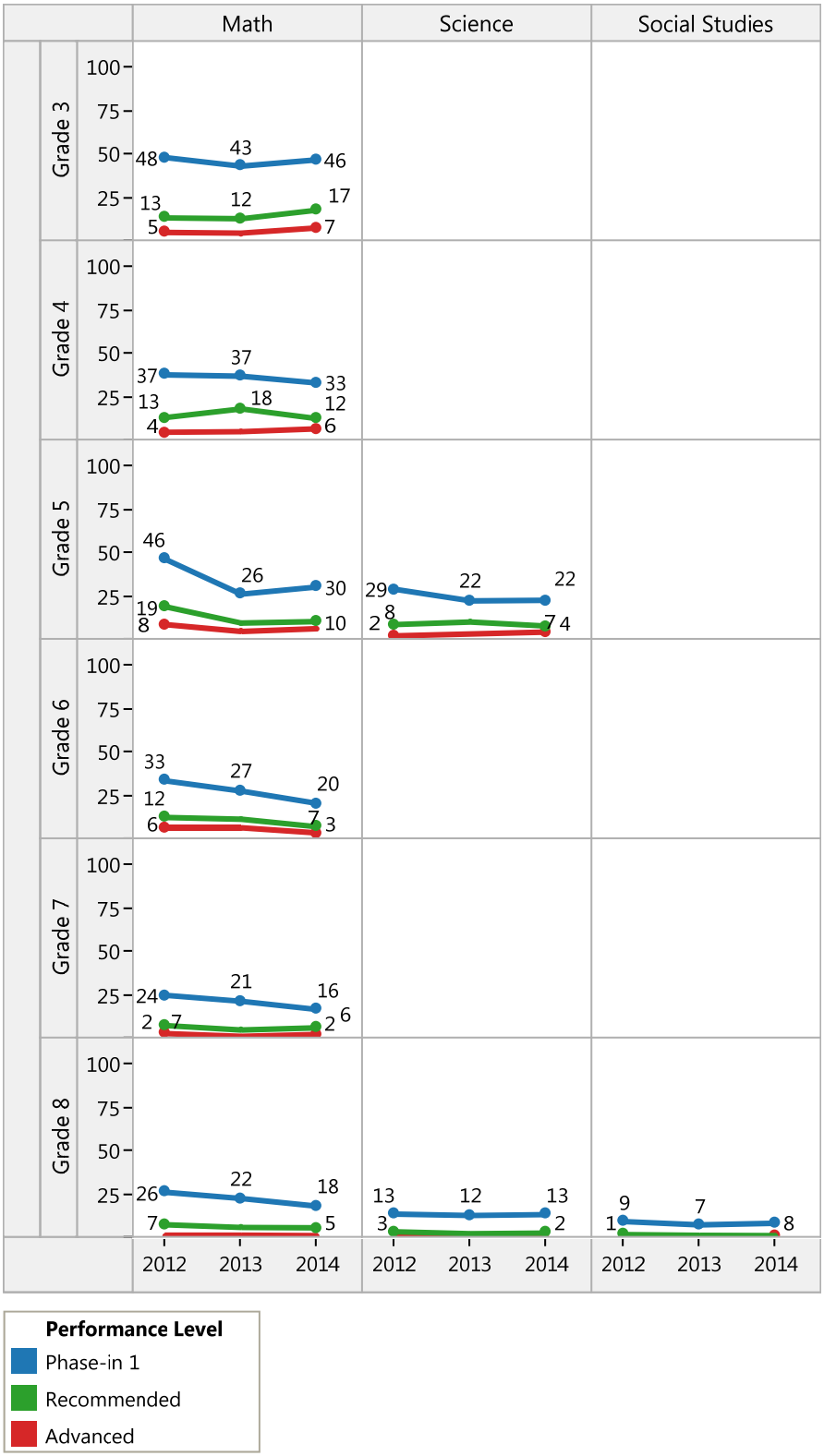

Figure 15
HISD STAAR Modified by Subject and Grade Level: Spring 2012-2014
Percent Met Standard: Phase-in 1, Recommended, and Advanced
All Students

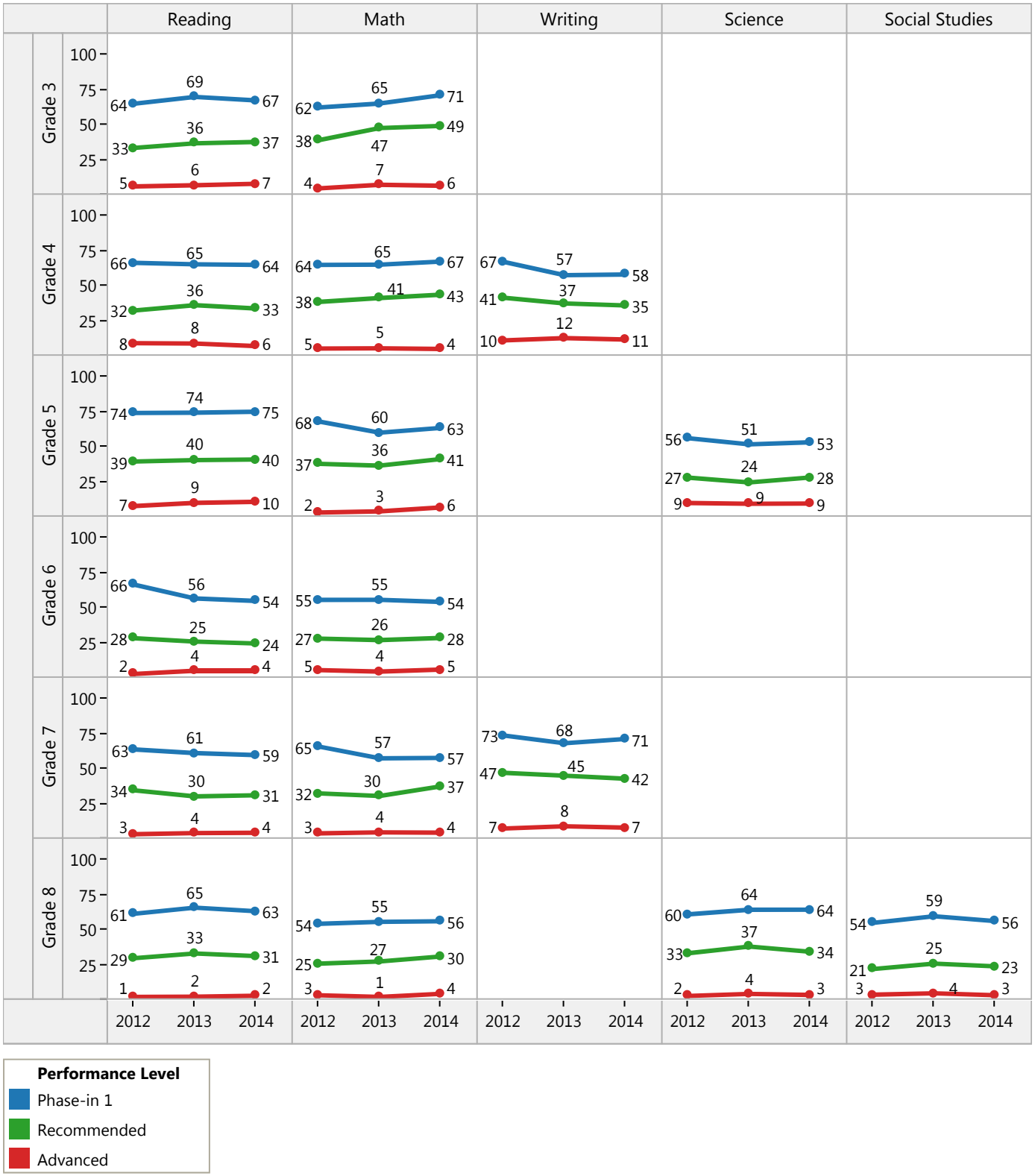

Figure 16
HISD STAAR Alternate* by Subject and Grade Level: Spring 2012-2014
Percent Met Standard: Recommended and Advanced
All Students

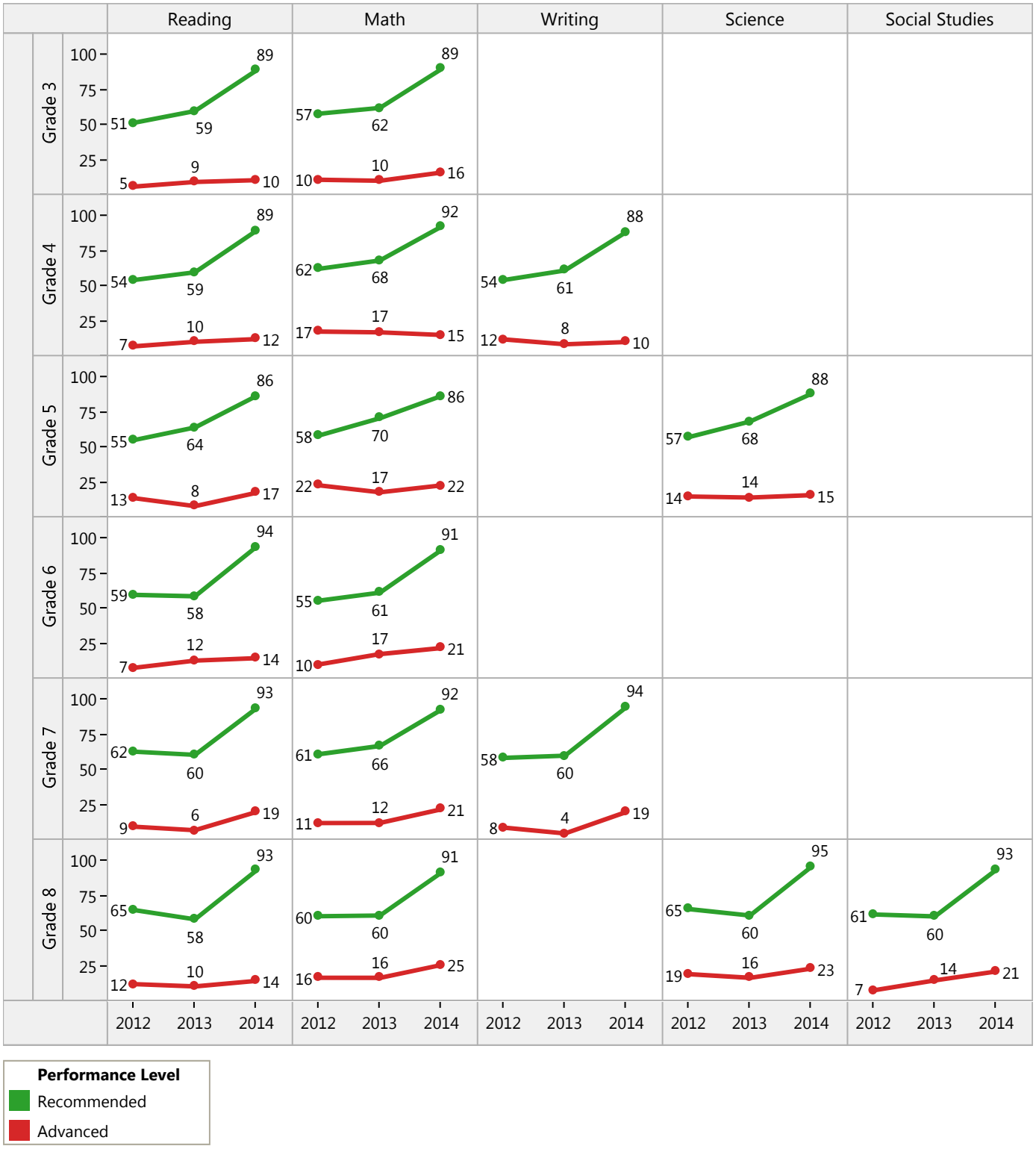

**The Texas Education Agency changed the scoring methodology in 2014 compared to the previous methodology.*

Impact of Up-testing

It should be noted that HISD is unique among Texas school districts, not only from the standpoint of offering the test-up program but also its sheer magnitude. The test-up program allows students in an enrolled grade to take an assement at a higher grade level based on instruction provided at the higher grade level. As evidenced in **Table 2A** below, a significant number of students in grades 7 (although much lower than in 2013) and in grade 8 were tested in a higher grade level in mathematics compared to their enrolled grade.

The results are distorted as a consequence of the up-testing,; in fact, the results recorded by the tested grade level are lower than the results adjusted to reflect performance by the enrolled grades. **Table 2A** shows that the satisfactory performance in the enrolled grade 7 is 63.3 percent compared to 62.3 percent in the tested grade 7, and in grade 8, the result in the enrolled grade is 77.4 percent compared to 71.6 percent in the tested grade.

Table 2A. HISD Number Tested and Percent Met Satsifactory at Phase-in 1 Standards: 2014 STAAR Mathematics by Enrolled and Tested Grades

Enrolled Grade	Tested Grade/EOC Subject				Total Number	Met Satisf., Number	Met Satisf., Percent
	6	7	8	Alg I			
6	12,082	19	16		12,117	8,791	**72.6**
7	1	12,016	56	326	12,399	7,851	**63.3**
8			9,389	2,645	12,034	9,311	**77.4**
Other	8	13	3	1	25	22	**88.0**
Total Number	12,091	12,048	9,464	2,972	36,575	25,975	**71.0**
Met Satisf., Number	8,766	7,508	6,772	2,929	23,046		
Met Satisf., Percent	**72.5**	**62.3**	**71.6**	**98.6**	**63.0**		

Students enrolled and tested in the same grade are hightlighted in yellow.

Table 2B indicates that the students in grades 7 and 8 who up-tested, not only outperformed their peers in the enrolled grades but also outperformed the students enrolled and tested in the higher grade-levels (see **Table A-18 in Appendix A** and the **STAAR EOC** data).

Table 2B. HISD Percent Met Satsifactory at Phase-in 1 Standards: 2014 STAAR Mathematics by Enrolled and Tested Grade

Enrolled Grade	Tested Grade/EOC Subject				Met Satisf., Percent
	6	7	8	Alg I	
6	72.5	89.5	93.8		**72.6**
7	*	62.2	80.4	100.0	**63.3**
8			71.5	98.4	**77.4**
Other	75.0	92.3	*	*	**88.0**
Met Satisf., Percent	**72.5**	**62.3**	**71.6**	**98.6**	

Students enrolled and tested in the same grade are hightlighted in yellow.
**Masked: fewer than 5 tested*

Cohort Analysis

The progressions of the Percent Satisfactory (Phase-in 1) scores in STAAR and STAAR Spanish by the classes of 2018-2023 across the various grades are shown for reading in **Table 3A** and for mathematics in **Table 3B** below:

Table 3A. HISD STAAR and STAAR Spanish Reading % Satisfactory (Phase-in 1)							
Graduating Class	2013-2014 Grade	Grade 3	Grade 4	Grade 5	Grade 6	Grade 7	Grade 8
2023	Grade 3	68					
2022	Grade 4	74	66				
2021	Grade 5	71	65	68			
2020	Grade 6		71	70	68		
2019	Grade 7			72	64	67	
2018	Grade 8				67	72	75

Table 3B. HISD STAAR and STAAR Spanish Mathematics % Satisfactory (Phase-in 1)							
Graduating Class	2013-2014 Grade	Grade 3	Grade 4	Grade 5	Grade 6	Grade 7	Grade 8
2023	Grade 3	66					
2022	Grade 4	65	65				
2021	Grade 5	65	64	75			
2020	Grade 6		66	69	73		
2019	Grade 7			75	70	62	
2018	Grade 8				73	56	72

Table A-1
HISD Participation by STAAR Version, Subject, and Grade Level: Spring 2012-2014
Number of All Students Tested

		Reading			Math			Writing			Science			Social Studies		
Version	Grade	2012	2013	2014	2012	2013	2014	2012	2013	2014	2012	2013	2014	2012	2013	2014
STAAR	Grade 3	11,184	11,109	12,201	11,090	11,053	12,139									
	Grade 4	12,657	13,163	13,875	12,619	13,091	13,787	12,644	13,268	13,912						
	Grade 5	14,518	14,027	14,673	14,404	13,941	14,571				14,478	14,104	14,709			
	Grade 6	12,240	12,399	12,453	11,915	11,940	12,091									
	Grade 7	11,747	11,982	12,768	7,371	8,093	12,048	11,745	12,063	12,745						
	Grade 8	11,752	11,779	12,414	12,827	12,401	9,464				11,457	11,399	12,001	11,393	11,450	12,074
STAAR Spanish	Grade 3	4,793	4,455	4,568	4,788	4,439	4,477									
	Grade 4	2,255	1,933	1,796	2,236	1,913	1,758	2,250	1,925	1,792						
	Grade 5	40	73	89	38	68	84				40	70	89			
STAAR L	Grade 3				155	145	224									
	Grade 4				142	175	224									
	Grade 5				193	186	220				230	205	202			
	Grade 6				250	283	394									
	Grade 7				303	277	446									
	Grade 8				299	312	402				304	332	421	306	333	419
STAAR Modified	Grade 3	495	477	556	448	422	505									
	Grade 4	636	668	671	559	579	596	622	594	596						
	Grade 5	732	776	777	643	683	697				557	537	558			
	Grade 6	656	734	734	626	667	695									
	Grade 7	627	595	638	605	569	601	622	573	633						
	Grade 8	608	550	515	594	548	513				551	494	445	548	494	446
STAAR Alternate	Grade 3	220	227	218	221	227	218									
	Grade 4	199	224	239	199	224	239	199	224	239						
	Grade 5	187	212	246	187	212	246				187	212	246			
	Grade 6	167	194	220	167	194	220									
	Grade 7	157	173	211	157	173	211	157	173	211						
	Grade 8	155	161	194	155	162	194				155	162	194	155	162	194
Grand Total		**86,025**	**85,911**	**90,056**	**83,191**	**82,977**	**87,264**	**28,239**	**28,820**	**30,128**	**27,959**	**27,515**	**28,865**	**12,402**	**12,439**	**13,133**

Table A-2
HISD Participation by STAAR Version, Subject, and Grade Level: Spring 2012-2014
Number of African American Students Tested

		Reading			Math			Writing			Science			Social Studies		
Version	Grade	2012	2013	2014	2012	2013	2014	2012	2013	2014	2012	2013	2014	2012	2013	2014
STAAR	Grade 3	3,691	3,536	4,116	3,655	3,530	4,097									
	Grade 4	3,446	3,437	3,753	3,433	3,417	3,746	3,436	3,466	3,768						
	Grade 5	3,461	3,175	3,461	3,451	3,175	3,467				3,454	3,230	3,507			
	Grade 6	2,985	3,001	3,022	2,927	2,949	3,006									
	Grade 7	2,952	2,903	3,247	2,157	2,214	3,207	2,948	2,923	3,257						
	Grade 8	2,975	2,975	3,058	3,141	3,115	2,545				2,992	2,959	3,048	2,972	2,963	3,050
STAAR Spanish	Grade 3	18	17	22	18	17	21									
	Grade 4	9	14	13	9	14	13	9	14	13						
STAAR L	Grade 3				41	34	40									
	Grade 4				28	33	41									
	Grade 5				23	22	29				33	22	22			
	Grade 6				39	21	25									
	Grade 7				39	35	29									
	Grade 8				31	22	29				33	22	28	33	22	28
STAAR Modified	Grade 3	178	181	212	168	160	197									
	Grade 4	258	225	275	246	211	245	254	211	248						
	Grade 5	265	283	279	244	266	258				232	206	216			
	Grade 6	241	272	279	247	270	279									
	Grade 7	282	232	254	280	236	255	276	225	246						
	Grade 8	279	244	208	279	243	220				235	221	186	234	222	185
STAAR Alternate	Grade 3	85	29	75	85	29	75									
	Grade 4	64	69	79	64	69	79	64	69	79						
	Grade 5	50	55	102	50	55	102				50	55	102			
	Grade 6	61	18	75	61	18	75									
	Grade 7	60	58	60	60	58	60	60	58	60						
	Grade 8	52	49	72	52	49	72				52	49	72	52	49	72
Grand Total		**21,412**	**20,773**	**22,662**	**20,828**	**20,262**	**22,212**	**7,047**	**6,966**	**7,671**	**7,081**	**6,764**	**7,181**	**3,291**	**3,256**	**3,335**

Table A-3
HISD Participation by STAAR Version, Subject, and Grade Level: Spring 2012-2014
Number of Asian Students Tested

		Reading			Math			Writing			Science			Social Studies		
Version	Grade	2012	2013	2014	2012	2013	2014	2012	2013	2014	2012	2013	2014	2012	2013	2014
STAAR	Grade 3	534	531	549	491	489	493									
	Grade 4	498	513	548	448	463	503	493	513	542						
	Grade 5	481	494	510	450	448	479				445	445	478			
	Grade 6	419	440	485	373	360	416									
	Grade 7	396	401	467	76	123	352	396	400	469						
	Grade 8	390	397	430	334	353	188				342	332	384	345	344	389
STAAR Spanish	Grade 3	2	3	2	2	3	2									
	Grade 4	2	1	4	2	1	3	2	1	3						
STAAR L	Grade 3				45	44	59									
	Grade 4				53	48	53									
	Grade 5				36	45	41				44	44	39			
	Grade 6				40	34	68									
	Grade 7				46	24	54									
	Grade 8				43	42	41				44	41	44	43	41	45
STAAR Modified	Grade 3	3	2	6	3	3	4									
	Grade 4	4	5	3	4	3	3	4	4	2						
	Grade 5	3	5	3	2	5	2				2	4	2			
	Grade 6	10	5	6	9	3	7									
	Grade 7	2	7	4	3	7	2	2	7	4						
	Grade 8	5	3	4	5	4	3				5	3	4	5	3	4
STAAR Alternate	Grade 3	5	6	2	5	6	2									
	Grade 4	3	7	6	3	7	6	3	7	6						
	Grade 5		4	7		4	7					4	7			
	Grade 6	2	1	3	2	1	3									
	Grade 7	3	2		3	2		3	2							
	Grade 8	1	3	4	1	3	4				1	3	4	1	3	4
Grand Total		**2,763**	**2,830**	**3,043**	**2,479**	**2,525**	**2,795**	**903**	**934**	**1,026**	**883**	**876**	**962**	**394**	**391**	**442**

Table A-4
HISD Participation by STAAR Version, Subject, and Grade Level: Spring 2012-2014
Number of Hispanic Students Tested

		Reading			Math			Writing			Science			Social Studies		
Version	Grade	2012	2013	2014	2012	2013	2014	2012	2013	2014	2012	2013	2014	2012	2013	2014
STAAR	Grade 3	5,512	5,507	6,068	5,524	5,534	6,123									
	Grade 4	7,355	7,777	8,123	7,390	7,816	8,126	7,349	7,843	8,161						
	Grade 5	9,168	9,021	9,304	9,129	9,016	9,258				9,190	9,090	9,346			
	Grade 6	7,650	7,685	7,722	7,474	7,490	7,505									
	Grade 7	7,244	7,418	7,812	4,671	5,122	7,400	7,247	7,466	7,794						
	Grade 8	7,170	7,237	7,691	7,943	7,710	5,958				6,948	6,984	7,370	6,905	7,012	7,418
STAAR Spanish	Grade 3	4,716	4,372	4,496	4,711	4,356	4,406									
	Grade 4	2,218	1,874	1,739	2,199	1,855	1,703	2,213	1,865	1,739						
	Grade 5	39	68	88	37	63	84				40	56	87			
STAAR L	Grade 3				39	29	73									
	Grade 4				44	59	83									
	Grade 5				111	91	112				131	88	112			
	Grade 6				147	189	260									
	Grade 7				196	192	335									
	Grade 8				206	211	301				210	200	309	214	199	306
STAAR Modified	Grade 3	285	263	316	251	230	281									
	Grade 4	348	409	362	291	338	317	337	359	315						
	Grade 5	439	458	465	372	385	409				306	308	317			
	Grade 6	376	421	421	340	357	376									
	Grade 7	324	331	350	302	302	313	327	317	356						
	Grade 8	301	278	281	278	274	267				283	243	232	284	243	235
STAAR Alternate	Grade 3	114	136	121	114	136	121									
	Grade 4	116	121	142	116	121	142	116	121	142						
	Grade 5	121	120	123	121	120	123				121	120	123			
	Grade 6	92	122	122	92	122	122									
	Grade 7	86	95	135	86	95	135	86	95	135						
	Grade 8	85	88	105	85	89	105				85	89	105	85	89	105
Grand Total		**53,759**	**53,801**	**55,986**	**52,269**	**52,302**	**54,438**	**17,675**	**18,066**	**18,642**	**17,314**	**17,178**	**18,001**	**7,488**	**7,543**	**8,064**

Table A-5
HISD Participation by STAAR Version, Subject, and Grade Level: Spring 2012-2014
Number of White Students Tested

		Reading			Math			Writing			Science			Social Studies		
Version	Grade	2012	2013	2014	2012	2013	2014	2012	2013	2014	2012	2013	2014	2012	2013	2014
STAAR	Grade 3	1,293	1,253	1,255	1,268	1,225	1,214									
	Grade 4	1,195	1,221	1,256	1,188	1,190	1,221	1,201	1,224	1,250						
	Grade 5	1,231	1,163	1,256	1,204	1,137	1,225				1,217	1,137	1,234			
	Grade 6	1,045	1,040	1,065	1,007	932	1,011									
	Grade 7	1,009	1,028	1,078	389	482	943	1,011	1,031	1,074						
	Grade 8	1,067	986	1,090	1,131	1,037	670				1,039	956	1,057	1,034	964	1,072
STAAR Spanish	Grade 3	39	44	32	39	44	32									
	Grade 4	21	23	33	21	23	32	21	23	33						
	Grade 5	1	1	1	1	1						1				
STAAR L	Grade 3				28	28	48									
	Grade 4				13	24	42									
	Grade 5				18	18	37				18	27	28			
	Grade 6				21	21	37									
	Grade 7				15	16	23									
	Grade 8				17	15	29				15	15	25	14	15	25
STAAR Modified	Grade 3	25	23	17	22	23	18									
	Grade 4	23	25	22	16	22	22	23	20	25						
	Grade 5	19	24	23	19	22	22				15	17	18			
	Grade 6	24	28	23	26	30	29									
	Grade 7	16	19	21	17	19	22	15	22	22						
	Grade 8	20	20	18	29	20	20				23	22	21	19	22	19
STAAR Alternate	Grade 3	11	10	14	12	10	14									
	Grade 4	10	11	12	10	11	12	10	11	12						
	Grade 5	10	12	13	10	12	13				10	12	13			
	Grade 6	6	11	12	6	11	12									
	Grade 7	5	8	14	5	8	14	5	8	14						
	Grade 8	11	6	8	11	6	8				11	6	8	11	6	8
Grand Total		**7,081**	**6,956**	**7,263**	**6,543**	**6,387**	**6,770**	**2,286**	**2,339**	**2,430**	**2,348**	**2,193**	**2,404**	**1,078**	**1,007**	**1,124**

Table A-6
HISD Participation by STAAR Version, Subject, and Grade Level: Spring 2012-2014
Number of English Language Learner (ELL) Students Tested

		Reading			Math			Writing			Science			Social Studies		
Version	Grade	2012	2013	2014	2012	2013	2014	2012	2013	2014	2012	2013	2014	2012	2013	2014
STAAR	Grade 3	2,313	2,474	2,914	2,188	2,362	2,822									
	Grade 4	4,043	4,135	4,516	3,951	4,026	4,387	4,034	4,173	4,520						
	Grade 5	4,462	4,584	4,424	4,301	4,450	4,276				4,299	4,477	4,318			
	Grade 6	2,470	2,595	2,669	2,219	2,345	2,310									
	Grade 7	2,201	1,953	2,440	1,573	1,507	2,022	2,188	1,974	2,428						
	Grade 8	1,535	1,822	1,878	1,424	1,600	1,438				1,252	1,505	1,489	1,238	1,511	1,487
STAAR Spanish	Grade 3	4,642	4,307	4,424	4,636	4,290	4,334									
	Grade 4	2,149	1,818	1,689	2,131	1,799	1,652	2,146	1,810	1,688						
	Grade 5	36	64	77	34	61	73				26	53	77			
STAAR L	Grade 3				155	145	224									
	Grade 4				142	175	224									
	Grade 5				193	186	220				230	205	202			
	Grade 6				250	283	394									
	Grade 7				303	277	446									
	Grade 8				299	312	402				304	332	421	306	333	419
STAAR Modified	Grade 3	140	118	148	123	108	131									
	Grade 4	190	208	202	162	172	177	173	177	171						
	Grade 5	239	273	238	211	226	202				184	187	161			
	Grade 6	196	212	204	172	177	183									
	Grade 7	166	135	141	151	127	114	169	132	142						
	Grade 8	119	124	97	108	124	95				108	109	77	108	108	78
STAAR Alternate	Grade 3	61	47	47	61	47	47									
	Grade 4	51	65	57	51	65	57	51	65	57						
	Grade 5	59	53	65	59	53	65				59	53	65			
	Grade 6	45	40	49	45	40	49									
	Grade 7	34	42	35	34	42	35	34	42	35						
	Grade 8	28	34	37	28	34	37				28	34	37	28	34	37
Grand Total		**25,179**	**25,103**	**26,351**	**25,004**	**25,033**	**26,416**	**8,795**	**8,373**	**9,041**	**6,490**	**6,955**	**6,847**	**1,680**	**1,986**	**2,021**

Table A-7
HISD Participation by STAAR Version, Subject, and Grade Level: Spring 2012-2014
Number of Students with Disabilities (SWD) Tested

		Reading			Math			Writing			Science			Social Studies		
Version	Grade	2012	2013	2014	2012	2013	2014	2012	2013	2014	2012	2013	2014	2012	2013	2014
STAAR	Grade 3	385	339	362	425	393	412									
	Grade 4	519	459	404	600	548	481	535	535	478						
	Grade 5	582	525	500	672	619	582				765	743	726			
	Grade 6	449	473	448	479	541	483									
	Grade 7	441	445	487	440	444	522	441	470	493						
	Grade 8	511	526	531	537	550	521				550	576	594	551	575	593
STAAR Spanish	Grade 3	135	126	144	140	127	138									
	Grade 4	72	69	77	70	69	74	72	65	77						
	Grade 5		1			1						1				
STAAR L	Grade 3					1	2									
	Grade 4					1	1									
	Grade 5				2		1				1		1			
	Grade 6						1									
	Grade 7				1		1									
	Grade 8												1			1
STAAR Modified	Grade 3	495	477	556	448	422	505									
	Grade 4	636	668	671	559	579	596	622	594	596						
	Grade 5	732	776	777	643	683	697				557	537	558			
	Grade 6	656	734	734	626	667	695									
	Grade 7	627	595	638	605	569	601	622	573	633						
	Grade 8	608	550	515	594	548	513				551	494	445	548	494	446
STAAR Alternate	Grade 3	220	227	218	221	227	218									
	Grade 4	199	224	239	199	224	239	199	224	239						
	Grade 5	187	212	246	187	212	246				187	212	246			
	Grade 6	167	194	220	167	194	220									
	Grade 7	157	173	211	157	173	211	157	173	211						
	Grade 8	155	161	194	155	162	194				155	162	194	155	162	194
Grand Total		**7,933**	**7,954**	**8,172**	**7,927**	**7,954**	**8,154**	**2,648**	**2,634**	**2,727**	**2,766**	**2,725**	**2,765**	**1,254**	**1,231**	**1,234**

Table A-8
HISD Participation by STAAR Version, Subject, and Grade Level: Spring 2012-2014
Classified as both English Language Learners and (ELL) and Students with Disabilities (SWD)
Number of Students Tested

		Reading			Math			Writing			Science			Social Studies		
Version	Grade	2012	2013	2014	2012	2013	2014	2012	2013	2014	2012	2013	2014	2012	2013	2014
STAAR	Grade 3	69	59	59	82	67	80									
	Grade 4	131	127	97	161	162	125	146	158	124						
	Grade 5	135	158	133	161	204	168				195	236	211			
	Grade 6	82	93	128	104	127	146									
	Grade 7	89	77	90	102	84	115	87	83	89						
	Grade 8	86	102	73	96	106	74				92	112	96	90	111	95
STAAR Spanish	Grade 3	134	125	142	138	126	136									
	Grade 4	71	69	76	69	69	73	71	65	76						
	Grade 5		1			1						1				
STAAR L	Grade 3					1	2									
	Grade 4					1	1									
	Grade 5				2		1				1		1			
	Grade 6						1									
	Grade 7				1		1									
	Grade 8												1			1
STAAR Modified	Grade 3	140	118	148	123	108	131									
	Grade 4	190	208	202	162	172	177	173	177	171						
	Grade 5	239	273	238	211	226	202				184	187	161			
	Grade 6	196	212	204	172	177	183									
	Grade 7	166	135	141	151	127	114	169	132	142						
	Grade 8	119	124	97	108	124	95				108	109	77	108	108	78
STAAR Alternate	Grade 3	61	47	47	61	47	47									
	Grade 4	51	65	57	51	65	57	51	65	57						
	Grade 5	59	53	65	59	53	65				59	53	65			
	Grade 6	45	40	49	45	40	49									
	Grade 7	34	42	35	34	42	35	34	42	35						
	Grade 8	28	34	37	28	34	37				28	34	37	28	34	37
Grand Total		**2,125**	**2,162**	**2,118**	**2,121**	**2,163**	**2,115**	**731**	**722**	**694**	**667**	**732**	**649**	**226**	**253**	**211**

Table A-9
HISD Scale Scores by STAAR Version*, Subject, and Grade Level: Spring 2012-2014
All Students

		Reading			Math			Writing			Science			Social Studies		
Version	Grade	2012	2013	2014	2012	2013	2014	2012	2013	2014	2012	2013	2014	2012	2013	2014
STAAR	Grade 3	1411	1414	1401	1447	1454	1458									
	Grade 4	1498	1488	1481	1531	1527	1542	3767	3755	3709						
	Grade 5	1527	1529	1527	1580	1572	1594				3738	3717	3720			
	Grade 6	1567	1568	1563	1606	1601	1610									
	Grade 7	1617	1617	1611	1566	1574	1609	3721	3684	3695						
	Grade 8	1652	1661	1659	1643	1663	1649				3730	3743	3750	3575	3598	3587
STAAR Spanish	Grade 3	1392	1398	1393	1444	1449	1459									
	Grade 4	1477	1466	1473	1525	1522	1540	3813	3752	3805						
	Grade 5	1443	1461	1444	1425	1398	1388				3171	3173	3181			
STAAR L	Grade 3				1378	1367	1382									
	Grade 4				1431	1434	1417									
	Grade 5				1488	1424	1429				3175	3222	3176			
	Grade 6				1487	1477	1452									
	Grade 7				1502	1493	1486									
	Grade 8				1538	1527	1524				3088	3045	3041	3118	3116	3110
STAAR Modified	Grade 3	2895	2925	2925	2935	2974	2991									
	Grade 4	2890	2902	2890	2924	2925	2947	2916	2874	2865						
	Grade 5	2938	2943	2947	2939	2914	2970				2844	2833	2843			
	Grade 6	2866	2852	2836	2850	2821	2830									
	Grade 7	2893	2874	2878	2886	2863	2876	2956	2952	2943						
	Grade 8	2869	2895	2884	2815	2812	2846				2882	2903	2897	2843	2863	2843

**The Texas Education Agency does not provide scale scores for STAAR Alternate.*

Table A-10
HISD Performance by Subject, and Grade Level: Spring 2012-2014
Percent Met Standard: Phase-in 1, Recommended, and Advanced
STAAR and STAAR Spanish
All Students

		Reading			Math			Writing			Science			Social Studies		
Performance Level	Grade	2012	2013	2014	2012	2013	2014	2012	2013	2014	2012	2013	2014	2012	2013	2014
Phase-in 1	Grade 3	71	74	68	65	65	66									
	Grade 4	71	65	66	66	64	65	70	68	69						
	Grade 5	72	70	68	75	69	75				69	66	66			
	Grade 6	67	64	68	73	70	73									
	Grade 7	70	72	67	53	56	62	67	64	66						
	Grade 8	76	77	75	71	76	72				66	68	64	53	57	54
Recommended	Grade 3	36	38	36	28	30	33									
	Grade 4	36	33	31	31	31	35	34	34	33						
	Grade 5	34	34	34	35	35	41				31	29	30			
	Grade 6	31	34	33	33	32	35									
	Grade 7	31	33	32	14	15	27	27	25	27						
	Grade 8	37	40	39	29	36	29				30	30	32	19	19	21
Advanced	Grade 3	19	19	16	14	15	17									
	Grade 4	16	18	16	14	16	20	9	8	6						
	Grade 5	14	17	16	18	19	22				11	9	9			
	Grade 6	13	17	12	17	15	16									
	Grade 7	13	13	16	2	3	10	6	4	6						
	Grade 8	15	20	18	4	6	5				10	10	15	9	9	10

Table A-11
HISD Performance by Subject, and Grade Level: Spring 2012-2014
Percent Met Standard: Phase-in 1, Recommended, and Advanced
STAAR and STAAR Spanish
African American Students

		Reading			Math			Writing			Science			Social Studies		
Performance Level	Grade	2012	2013	2014	2012	2013	2014	2012	2013	2014	2012	2013	2014	2012	2013	2014
Phase-in 1	Grade 3	62	65	56	50	48	49									
	Grade 4	63	56	56	51	48	47	64	63	60						
	Grade 5	68	67	61	64	57	62				60	56	54			
	Grade 6	64	62	62	64	61	63									
	Grade 7	67	71	64	42	50	53	64	63	62						
	Grade 8	73	74	73	62	67	64				58	61	57	46	52	46
Recommended	Grade 3	25	25	24	15	16	17									
	Grade 4	26	25	21	17	17	19	25	28	23						
	Grade 5	31	28	26	22	20	26				21	19	19			
	Grade 6	26	28	24	21	21	21									
	Grade 7	26	28	24	7	9	16	23	20	21						
	Grade 8	32	34	34	19	23	20				20	21	23	12	14	14
Advanced	Grade 3	11	11	7	6	7	7									
	Grade 4	9	11	9	5	7	9	5	4	3						
	Grade 5	11	12	9	9	9	11				6	4	3			
	Grade 6	9	11	7	8	7	7									
	Grade 7	10	8	10	1	1	4	3	2	3						
	Grade 8	10	14	13	2	2	2				4	5	8	5	5	5

Table A-12
HISD Performance by Subject, and Grade Level: Spring 2012-2014
Percent Met Standard: Phase-in 1, Recommended, and Advanced
STAAR and STAAR Spanish
Asian Students

		Reading			Math			Writing			Science			Social Studies		
Performance Level	Grade	2012	2013	2014	2012	2013	2014	2012	2013	2014	2012	2013	2014	2012	2013	2014
Phase-in 1	Grade 3	90	88	91	92	92	95									
	Grade 4	85	87	89	95	96	95	87	88	90						
	Grade 5	87	87	90	94	96	98				91	93	95			
	Grade 6	84	87	84	97	93	96									
	Grade 7	83	90	85	79	90	91	85	89	87						
	Grade 8	87	86	86	93	97	95				95	94	94	91	92	87
Recommended	Grade 3	67	67	71	73	75	78									
	Grade 4	68	69	66	76	81	81	66	74	72						
	Grade 5	67	69	73	78	80	88				71	71	75			
	Grade 6	66	73	67	81	78	85									
	Grade 7	64	69	69	42	59	76	67	69	65						
	Grade 8	69	73	71	70	81	76				76	76	79	64	63	66
Advanced	Grade 3	49	45	38	50	53	55									
	Grade 4	43	50	45	53	63	65	32	38	29						
	Grade 5	43	50	51	60	64	74				45	36	46			
	Grade 6	46	53	43	64	56	66									
	Grade 7	42	46	49	22	28	49	35	28	32						
	Grade 8	49	56	53	34	36	39				47	46	58	47	41	44

Table A-13
HISD Performance by Subject, and Grade Level: Spring 2012-2014
Percent Met Standard: Phase-in 1, Recommended, and Advanced
STAAR and STAAR Spanish
Hispanic Students

		Reading			Math			Writing			Science			Social Studies		
Performance Level	Grade	2012	2013	2014	2012	2013	2014	2012	2013	2014	2012	2013	2014	2012	2013	2014
Phase-in 1	Grade 3	71	74	69	66	66	68									
	Grade 4	71	63	66	68	66	68	68	66	68						
	Grade 5	70	68	66	77	69	76				68	65	66			
	Grade 6	64	60	67	74	70	73									
	Grade 7	67	68	65	56	56	62	63	61	64						
	Grade 8	74	76	73	71	77	72				65	66	61	49	53	50
Advanced	Grade 3	16	18	15	12	13	16									
	Grade 4	13	14	12	13	14	19	7	5	4						
	Grade 5	10	12	12	16	16	20				8	7	7			
	Grade 6	9	12	8	15	13	14									
	Grade 7	10	9	11	2	2	9	3	2	3						
	Grade 8	11	16	14	3	5	4				7	8	13	6	6	7
Recommended	Grade 3	35	36	34	27	28	32									
	Grade 4	33	29	28	31	31	35	31	30	30						
	Grade 5	29	29	30	35	34	41				28	26	27			
	Grade 6	25	28	29	31	31	33									
	Grade 7	27	27	28	15	15	26	21	20	22						
	Grade 8	32	36	35	27	35	28				27	28	29	14	15	18

Table A-14
HISD Performance by Subject, and Grade Level: Spring 2012-2014
Percent Met Standard: Phase-in 1, Recommended, and Advanced
STAAR and STAAR Spanish
White Students

		Reading			Math			Writing			Science			Social Studies		
Performance Level	Grade	2012	2013	2014	2012	2013	2014	2012	2013	2014	2012	2013	2014	2012	2013	2014
Phase-in 1	Grade 3	89	91	90	85	86	88									
	Grade 4	92	88	88	86	83	87	89	86	87						
	Grade 5	90	91	90	89	87	91				89	90	90			
	Grade 6	90	88	90	90	87	91									
	Grade 7	91	91	91	71	75	83	88	85	86						
	Grade 8	93	94	92	88	91	85				88	88	86	82	83	82
Recommended	Grade 3	66	69	72	52	59	65									
	Grade 4	73	68	65	57	55	66	62	63	65						
	Grade 5	67	71	72	62	63	67				63	63	63			
	Grade 6	71	71	72	62	62	65									
	Grade 7	66	68	70	24	32	55	59	53	57						
	Grade 8	72	75	73	53	58	49				62	60	63	49	45	49
Advanced	Grade 3	45	46	42	32	37	39									
	Grade 4	49	49	45	31	35	46	26	27	24						
	Grade 5	40	52	49	41	43	46				32	32	30			
	Grade 6	43	50	42	45	37	41									
	Grade 7	39	39	47	4	9	27	19	16	18						
	Grade 8	41	53	48	12	15	15				30	30	39	28	26	32

Table A-15
HISD Performance by Subject, and Grade Level: Spring 2012-2014
Percent Met Standard: Phase-in 1, Recommended, and Advanced
STAAR and STAAR Spanish
English Language Learners (ELL)

			Reading			Math			Writing			Science			Social Studies		
ELL	Performance Level	Grade	2012	2013	2014	2012	2013	2014	2012	2013	2014	2012	2013	2014	2012	2013	2014
Yes	Phase-in 1	Grade 3	70	71	68	67	66	69									
		Grade 4	65	55	59	66	64	65	64	59	62						
		Grade 5	56	53	47	72	61	68				57	54	52			
		Grade 6	37	33	39	60	57	56									
		Grade 7	37	35	31	43	42	41	32	28	32						
		Grade 8	33	44	33	51	63	56				34	42	28	22	28	20
	Recommended	Grade 3	34	34	33	27	27	33									
		Grade 4	28	22	23	30	27	32	27	23	24						
		Grade 5	17	15	14	29	25	29				19	17	14			
		Grade 6	7	9	8	17	17	17									
		Grade 7	7	6	5	10	8	9	4	3	3						
		Grade 8	5	10	5	12	21	13				7	11	7	3	4	2
	Advanced	Grade 3	16	17	15	12	12	16									
		Grade 4	10	9	9	12	12	16	5	3	3						
		Grade 5	4	5	4	12	11	12				5	3	3			
		Grade 6	2	2	1	6	6	5									
		Grade 7	1	1	1	1	1	2	0	0	0						
		Grade 8	1	2	1	1	2	1				1	1	1	1	2	1
No	Phase-in 1	Grade 3	72	76	69	63	63	64									
		Grade 4	75	71	71	66	65	66	74	73	73						
		Grade 5	79	79	77	77	73	78				74	72	73			
		Grade 6	75	72	76	77	73	77									
		Grade 7	78	79	76	56	59	67	75	72	75						
		Grade 8	82	83	83	74	79	74				70	72	69	57	61	58
	Recommended	Grade 3	38	40	39	28	32	33									
		Grade 4	42	40	36	33	34	37	38	41	39						
		Grade 5	42	43	44	38	39	47				36	35	37			
		Grade 6	37	40	40	36	36	39									
		Grade 7	37	38	39	15	17	31	32	29	32						
		Grade 8	42	46	46	31	38	32				33	33	36	21	21	24
	Advanced	Grade 3	21	21	17	15	17	18									
		Grade 4	20	23	20	15	18	23	12	11	9						
		Grade 5	18	23	21	21	22	26				13	12	12			
		Grade 6	16	21	15	20	17	19									
		Grade 7	16	16	19	3	3	12	7	5	7						
		Grade 8	17	23	22	5	6	6				11	12	17	10	10	11

Table A-16
HISD Performance by Subject, and Grade Level: Spring 2012-2014
Percent Met Standard: Phase-in 1, Recommended, and Advanced
STAAR and STAAR Spanish
Students with Disabilities (SWD)

			Reading			Math			Writing			Science			Social Studies		
SWD	Performance Level	Grade	2012	2013	2014	2012	2013	2014	2012	2013	2014	2012	2013	2014	2012	2013	2014
Yes	Phase-in 1	Grade 3	42	49	42	41	42	44									
		Grade 4	38	39	39	34	39	35	29	34	32						
		Grade 5	36	39	47	38	35	48				34	35	39			
		Grade 6	31	27	34	33	33	40									
		Grade 7	28	36	32	22	27	25	25	21	29						
		Grade 8	42	41	37	41	40	40				32	24	26	26	18	19
	Recommended	Grade 3	14	17	18	12	15	15									
		Grade 4	12	12	12	11	14	12	7	9	9						
		Grade 5	10	10	17	8	9	17				9	8	11			
		Grade 6	9	10	8	6	8	9									
		Grade 7	5	9	8	3	4	6	3	4	3						
		Grade 8	10	9	11	10	9	9				9	6	7	7	5	5
	Advanced	Grade 3	7	6	7	5	7	7									
		Grade 4	5	5	5	4	5	6	1	2	1						
		Grade 5	4	3	8	3	4	7				2	2	4			
		Grade 6	3	4	2	3	3	2									
		Grade 7	2	3	3	0	1	2	1	1	0						
		Grade 8	3	3	5	1	0	1				3	2	3	3	2	2
No	Phase-in 1	Grade 3	72	75	69	66	65	67									
		Grade 4	72	66	67	68	66	66	71	69	70						
		Grade 5	73	72	69	77	71	76				71	68	68			
		Grade 6	69	66	70	75	72	74									
		Grade 7	72	73	69	55	58	64	68	66	68						
		Grade 8	77	79	77	72	78	73				68	70	66	54	59	55
	Recommended	Grade 3	37	38	37	28	30	33									
		Grade 4	37	33	31	33	32	36	35	35	34						
		Grade 5	35	35	35	37	36	42				32	30	31			
		Grade 6	32	35	34	34	34	36									
		Grade 7	32	34	33	14	16	28	28	26	28						
		Grade 8	38	41	41	29	37	30				31	32	34	19	20	22
	Advanced	Grade 3	19	20	16	14	15	17									
		Grade 4	17	18	16	14	16	21	9	8	7						
		Grade 5	14	18	16	19	19	22				11	10	10			
		Grade 6	14	17	13	18	16	17									
		Grade 7	14	14	16	2	3	11	6	5	6						
		Grade 8	15	21	19	4	6	6				10	11	16	9	9	10

Table A-17
HISD Performance by STAAR Version, Subject, and Grade Level: Spring 2012-2014
Percent Met Standard: Phase-in 1, Recommended, and Advanced
Classified as both Students with Disabilities (SWD) and English Language Learners (ELL)

			Reading			Math			Writing			Science			Social Studies		
SWD	Performance Level	Grade	2012	2013	2014	2012	2013	2014	2012	2013	2014	2012	2013	2014	2012	2013	2014
Yes	Phase-in 1	Grade 3	42	49	42	41	42	44									
		Grade 4	38	39	39	34	39	35	29	34	32						
		Grade 5	36	39	47	38	35	48				34	35	39			
		Grade 6	31	27	34	33	33	40									
		Grade 7	28	36	32	22	27	25	25	21	29						
		Grade 8	42	41	37	41	40	40				32	24	26	26	18	19
	Recommended	Grade 3	14	17	18	12	15	15									
		Grade 4	12	12	12	11	14	12	7	9	9						
		Grade 5	10	10	17	8	9	17				9	8	11			
		Grade 6	9	10	8	6	8	9									
		Grade 7	5	9	8	3	4	6	3	4	3						
		Grade 8	10	9	11	10	9	9				9	6	7	7	5	5
	Advanced	Grade 3	7	6	7	5	7	7									
		Grade 4	5	5	5	4	5	6	1	2	1						
		Grade 5	4	3	8	3	4	7				2	2	4			
		Grade 6	3	4	2	3	3	2									
		Grade 7	2	3	3	0	1	2	1	1	0						
		Grade 8	3	3	5	1	0	1				3	2	3	3	2	2
No	Phase-in 1	Grade 3	72	75	69	66	65	67									
		Grade 4	72	66	67	68	66	66	71	69	70						
		Grade 5	73	72	69	77	71	76				71	68	68			
		Grade 6	69	66	70	75	72	74									
		Grade 7	72	73	69	55	58	64	68	66	68						
		Grade 8	77	79	77	72	78	73				68	70	66	54	59	55
	Recommended	Grade 3	37	38	37	28	30	33									
		Grade 4	37	33	31	33	32	36	35	35	34						
		Grade 5	35	35	35	37	36	42				32	30	31			
		Grade 6	32	35	34	34	34	36									
		Grade 7	32	34	33	14	16	28	28	26	28						
		Grade 8	38	41	41	29	37	30				31	32	34	19	20	22
	Advanced	Grade 3	19	20	16	14	15	17									
		Grade 4	17	18	16	14	16	21	9	8	7						
		Grade 5	14	18	16	19	19	22				11	10	10			
		Grade 6	14	17	13	18	16	17									
		Grade 7	14	14	16	2	3	11	6	5	6						
		Grade 8	15	21	19	4	6	6				10	11	16	9	9	10

Masked: N < 5

Table A-18
HISD Performance by Subject, and Grade Level: Spring 2012-2014
Percent Met Standard: Phase-in 1, Recommended, and Advanced
STAAR English: All Students

		Reading			Math			Writing			Science			Social Studies		
Performance Level	Grade	2012	2013	2014	2012	2013	2014	2012	2013	2014	2012	2013	2014	2012	2013	2014
Phase-in 1	Grade 3	71	74	67	64	64	65									
	Grade 4	71	64	66	66	64	65	69	67	68						
	Grade 5	72	70	68	75	69	75				69	66	67			
	Grade 6	67	64	68	73	70	73									
	Grade 7	70	72	67	53	56	62	67	64	66						
	Grade 8	76	77	75	71	76	72				66	68	64	53	57	54
Recommended	Grade 3	36	37	36	28	31	33									
	Grade 4	36	33	30	32	32	35	33	34	32						
	Grade 5	34	34	34	35	35	42				31	29	30			
	Grade 6	31	34	33	33	32	35									
	Grade 7	31	33	32	14	15	27	27	25	27						
	Grade 8	37	40	39	29	36	29				30	30	32	19	19	21
Advanced	Grade 3	19	19	14	15	16	17									
	Grade 4	16	18	16	14	16	21	9	8	6						
	Grade 5	14	17	16	18	19	22				11	9	9			
	Grade 6	13	17	12	17	15	16									
	Grade 7	13	13	16	2	3	10	6	4	6						
	Grade 8	15	20	18	4	6	5				10	10	15	9	9	10

Table A-19
HISD Performance by Subject, and Grade Level: Spring 2012-2014
Percent Met Standard: Phase-in 1, Recommended, and Advanced
STAAR Spanish: All Students

		Reading			Math			Writing			Science		
Performance Level	Grade	2012	2013	2014	2012	2013	2014	2012	2013	2014	2012	2013	2014
Phase-in 1	Grade 3	72	73	71	66	67	68						
	Grade 4	70	65	68	65	65	68	74	70	74			
	Grade 5	45	59	42	26	21	15				30	20	20
Recommended	Grade 3	37	40	37	26	28	32						
	Grade 4	35	33	38	30	29	35	39	32	40			
	Grade 5	23	23	24	8	6	6				5	1	2
Advanced	Grade 3	18	21	21	11	12	15						
	Grade 4	16	15	16	13	14	17	8	7	8			
	Grade 5	3	7	4	5	0	1				0	0	0

Table A-20
HISD Performance by Subject, and Grade Level: Spring 2012-2014
Percent Met Standard: Phase-in 1, Recommended, and Advanced
STAAR L: All Students

		Math			Science			Social Studies		
Performance Level	Grade	2012	2013	2014	2012	2013	2014	2012	2013	2014
Phase-in 1	Grade 3	48	43	46						
	Grade 4	37	37	33						
	Grade 5	46	26	30	29	22	22			
	Grade 6	33	27	20						
	Grade 7	24	21	16						
	Grade 8	26	22	18	13	12	13	9	7	8
Recommended	Grade 3	13	12	17						
	Grade 4	13	18	12						
	Grade 5	19	9	10	8	10	7			
	Grade 6	12	11	7						
	Grade 7	7	4	6						
	Grade 8	7	5	5	3	2	2	1	1	1
Advanced	Grade 3	5	4	7						
	Grade 4	4	5	6						
	Grade 5	8	4	6	2	4	4			
	Grade 6	6	6	3						
	Grade 7	2	1	2						
	Grade 8	1	1	1	0	1	1	0	0	0

Table A-21
HISD Performance by Subject, and Grade Level: Spring 2012-2014
Percent Met Standard: Phase-in 1, Recommended, and Advanced
STAAR Modified: All Students

		Reading			Math			Writing			Science			Social Studies		
Performance Level	Grade	2012	2013	2014	2012	2013	2014	2012	2013	2014	2012	2013	2014	2012	2013	2014
Phase-in 1	Grade 3	64	69	67	62	65	71									
	Grade 4	66	65	64	64	65	67	67	57	58						
	Grade 5	74	74	75	68	60	63				56	51	53			
	Grade 6	66	56	54	55	55	54									
	Grade 7	63	61	59	65	57	57	73	68	71						
	Grade 8	61	65	63	54	55	56				60	64	64	54	59	56
Recommended	Grade 3	33	36	37	38	47	49									
	Grade 4	32	36	33	38	41	43	41	37	35						
	Grade 5	39	40	40	37	36	41				27	24	28			
	Grade 6	28	25	24	27	26	28									
	Grade 7	34	30	31	32	30	37	47	45	42						
	Grade 8	29	33	31	25	27	30				33	37	34	21	25	23
Advanced	Grade 3	5	6	7	4	7	6									
	Grade 4	8	8	6	5	5	4	10	12	11						
	Grade 5	7	9	10	2	3	6				9	9	9			
	Grade 6	2	4	4	5	4	5									
	Grade 7	3	4	4	3	4	4	7	8	7						
	Grade 8	1	2	2	3	1	4				2	4	3	3	4	3

Table A-22
HISD Performance by Subject, and Grade Level: Spring 2012-2014
Percent Met Standard: Phase-in 1, Recommended, and Advanced
STAAR Alternate: All Students

		Reading			Math			Writing			Science			Social Studies		
Performance Level	Grade	2012	2013	2014	2012	2013	2014	2012	2013	2014	2012	2013	2014	2012	2013	2014
Recommended	Grade 3	51	59	89	57	62	89									
	Grade 4	54	59	89	62	68	92	54	61	88						
	Grade 5	55	64	86	58	70	86				57	68	88			
	Grade 6	59	58	94	55	61	91									
	Grade 7	62	60	93	61	66	92	58	60	94						
	Grade 8	65	58	93	60	60	91				65	60	95	61	60	93
Advanced	Grade 3	5	9	10	10	10	16									
	Grade 4	7	10	12	17	17	15	12	8	10						
	Grade 5	13	8	17	22	17	22				14	14	15			
	Grade 6	7	12	14	10	17	21									
	Grade 7	9	6	19	11	12	21	8	4	19						
	Grade 8	12	10	14	16	16	25				19	16	23	7	14	21

Table B-1
HISD STAAR (English and Spanish) by Campus and Subject: 2013-2014
Percent Satisfactory (Phase-in 1)
Grades 3-5

Campus	Grade 3				Grade 4						Grade 5					
	Reading		Math		Reading		Math		Writing		Reading		Math		Science	
	2013	2014	2013	2014	2013	2014	2013	2014	2013	2014	2013	2014	2013	2014	2013	2014
Alcott ES	40	42	28	31	21	27	14	46	22	29	62	26	53	54	44	20
Almeda ES	58	57	48	45	53	47	48	39	51	51	72	48	70	56	61	53
Anderson ES	82	74	81	69	47	67	65	84	62	70	65	77	81	81	67	81
Askew ES	74	75	60	69	72	65	59	47	69	68	66	80	74	85	69	73
Atherton ES	86	39	62	23	76	47	69	33	86	86	78	42	73	52	91	34
Barrick ES	87	61	87	39	74	72	83	85	80	83	48	63	66	64	60	46
Bastian ES	41	33	27	31	55	26	48	17	57	26	54	49	52	57	51	40
Bell ES	89	80	76	82	72	66	62	63	63	72	80	74	75	70	76	71
Benavidez ES	64	64	55	50	71	65	78	76	64	75	49	51	52	57	38	53
Benbrook ES	73	79	59	71	53	55	73	71	66	50	59	61	76	85	76	84
Berry ES	70	60	62	79	54	64	67	77	51	62	59	51	40	66	47	46
Blackshear ES	49	48	32	33	30	38	35	33	33	42	64	56	70	61	42	52
Bonham ES	76	59	75	60	53	45	56	44	63	54	67	57	83	63	83	53
Bonner ES	86	66	82	65	61	69	74	67	74	62	65	63	77	88	62	76
Braeburn ES	68	59	71	56	48	54	65	63	51	59	54	45	70	81	52	52
Briargrove ES	87	89	72	79	81	81	71	70	81	72	76	88	65	84	72	79
Briarmeadow	88	94	78	75	83	97	84	90	92	90	88	95	65	93	66	92
Briscoe ES	75	63	60	82	60	71	62	74	69	75	62	75	64	92	62	73
Brookline ES	66	77	62	74	48	53	46	56	46	62	56	64	59	80	59	67
Browning ES	78	69	71	68	45	65	72	65	63	76	77	54	69	57	79	50
Bruce ES	61	53	56	47	42	53	59	52	49	61	45	49	39	64	40	56
Burbank ES	93	81	81	72	71	74	72	69	83	71	64	56	87	84	77	57
Burnet ES	76	83	68	93	61	76	62	73	62	71	62	77	54	74	63	74

Table B-1
HISD STAAR (English and Spanish) by Campus and Subject: 2013-2014
Percent Satisfactory (Phase-in 1)
Grades 3-5

Campus	Grade 3				Grade 4						Grade 5					
	Reading		Math		Reading		Math		Writing		Reading		Math		Science	
	2013	2014	2013	2014	2013	2014	2013	2014	2013	2014	2013	2014	2013	2014	2013	2014
Burrus ES	49	42	28	69	49	52	36	29	70	58	78	83	53	72	62	67
Bush ES	97	94	96	95	92	98	89	99	92	93	95	95	96	97	92	92
Cage ES	76	82	90	87	64	73	62	63	76	77	85	78	70	83	72	61
Carrillo ES	64	72	68	62	72	67	72	83	68	79	69	66	84	84	76	73
Codwell ES	71	56	37	50	61	64	48	39	65	62	66	62	44	65	41	66
Condit ES	89	85	75	85	87	88	88	95	86	87	93	91	84	95	92	92
Cook ES	57	49	44	37	48	57	45	54	47	48	53	43	39	52	45	30
Coop ES	73	59	56	67	40	63	49	64	50	63	54	60	48	64	45	56
Cornelius ES	87	83	76	78	77	78	79	83	88	80	84	88	87	90	91	86
Crespo ES	82	68	70	66	61	68	46	67	66	68	64	60	60	67	72	60
Crockett ES	72	77	73	81	59	84	63	73	64	78	72	97	75	87	72	81
Cunningham ES	65	68	45	66	60	50	78	69	70	51	59	57	64	86	52	70
Daily ES	78	82	75	80	72	78	69	76	76	77	82	81	83	82	82	84
Davila ES	76	75	73	74	67	70	80	59	70	72	73	80	56	82	59	61
De Chaumes ES	82	84	77	89	78	87	81	82	83	90	71	79	82	87	76	94
DeAnda ES	52	64	30	55	57	57	48	62	59	55	65	59	46	60	41	50
DeZavala ES	80	80	69	85	84	67	83	93	84	80	82	74	76	94	85	78
Dodson ES	69	50	49	44	49	49	46	43	62	43	49	45	69	57	40	30
Dogan ES	48	37	36	25	43	51	22	52	37	54	51	41	37	49	40	30
Durham ES	67	60	56	55	53	50	53	49	66	59	68	52	64	69	58	48
Durkee ES	60	69	53	72	55	66	39	62	55	64	55	52	53	62	51	46
Eliot ES	64	67	56	63	68	69	61	70	61	71	57	74	74	82	67	72
Elmore ES		45		47		31		18		32		36		30		31

Table B-1
HISD STAAR (English and Spanish) by Campus and Subject: 2013-2014
Percent Satisfactory (Phase-in 1)
Grades 3-5

Campus	Grade 3				Grade 4						Grade 5					
	Reading		Math		Reading		Math		Writing		Reading		Math		Science	
	2013	2014	2013	2014	2013	2014	2013	2014	2013	2014	2013	2014	2013	2014	2013	2014
Elrod ES	74	66	70	59	52	69	67	83	61	72	78	67	78	76	77	51
Emerson ES	79	59	59	61	58	68	58	66	53	61	83	66	63	79	82	72
Energized ES	68	60	64	66	60	61	67	51	64	71	67	67	75	81	75	68
Field ES	80	90	76	82	89	90	89	88	91	87	85	83	79	95	77	88
Foerster ES	47	61	43	63	35	29	47	42	42	49	44	63	49	80	37	59
Fondren ES	81	58	73	51	67	55	51	40	80	53	66	37	89	49	79	43
Foster ES	47	23	38	28	46	39	38	44	59	57	64	49	53	43	30	33
Franklin ES	79	45	65	44	37	68	41	53	42	68	58	72	62	77	69	54
Frost ES	60	59	65	43	67	84	68	69	86	83	80	57	73	78	90	82
Gallegos ES	82	71	88	70	61	58	86	74	54	66	73	49	78	66	77	68
Garcia ES	69	62	62	54	42	52	42	61	40	54	62	63	56	59	60	56
Garden Oaks ES	67	67	56	66	66	60	58	63	58	67	69	76	49	78	56	84
Garden Villas ES	71	60	51	53	59	67	48	56	64	71	77	68	70	79	67	57
Golfcrest ES	72	75	54	81	51	62	54	75	55	60	77	64	78	81	66	73
Gregg ES	83	65	57	63	78	70	88	63	79	70	65	60	63	75	70	64
Gregory-Lincoln PK-8	48	45	55	57	44	38	48	42	48	47	76	40	52	54	70	60
Grissom ES	64	57	48	58	52	54	51	45	62	60	51	62	47	58	47	49
Gross ES	57	42	37	43	61	58	44	45	64	65	68	64	61	63	61	54
Harris JR ES	71	62	74	59	59	62	69	57	58	60	73	57	66	76	67	59
Harris RP ES	66	63	62	64	67	62	66	72	70	63	50	58	44	62	47	64
Hartsfield ES	42	45	27	34	38	47	21	34	54	62	45	61	24	63	17	48
Harvard ES	89	92	80	89	88	88	79	88	86	93	93	92	92	95	78	90
Helms ES	70	61	56	62	57	54	56	41	44	62	69	58	58	68	52	56

Table B-1
HISD STAAR (English and Spanish) by Campus and Subject: 2013-2014
Percent Satisfactory (Phase-in 1)
Grades 3-5

Campus	Grade 3				Grade 4						Grade 5					
	Reading		Math		Reading		Math		Writing		Reading		Math		Science	
	2013	2014	2013	2014	2013	2014	2013	2014	2013	2014	2013	2014	2013	2014	2013	2014
Henderson JP ES	79	73	74	73	70	72	70	68	74	74	76	75	85	92	80	81
Henderson NQ ES	60	31	51	20	72	18	47	45	51	45	78	39	68	48	82	41
Herod ES	83	85	86	87	80	79	82	88	72	80	88	80	88	78	80	71
Herrera ES	77	64	63	61	60	71	55	58	65	74	67	64	59	70	58	64
Highland Heights ES	61	47	39	33	60	51	53	45	66	50	43	51	48	45	39	47
Hilliard ES		29		20		34		37		32		26		21		40
Hines-Caldwell ES	78	66	66	72	75	80	75	77	84	87	75	72	72	75	68	74
Hobby ES	66	47	56	52	60	67	55	54	65	74	68	68	58	68	46	61
Horn ES	97	94	100	95	98	96	99	99	97	97	98	98	96	96	99	98
Isaacs ES	66	56	37	49	36	39	46	39	24	56	54	64	39	70	42	52
Janowski ES	82	69	65	64	74	81	66	69	74	85	67	59	71	70	64	59
Jefferson ES	86	53	95	55	68	56	73	47	82	48	69	36	77	38	78	15
Kandy Stripe Acad ES	60	71	16	54	47	68	25	29	61	74	52	50	48	48	52	42
Kashmere Gardens ES	56	48	32	24	45	61	30	37	31	52	35	44	53	68	32	40
Kelso ES	61	67	50	58	33	62	31	66	27	67	68	36	68	58	58	44
Kennedy ES	65	82	67	76	58	68	57	80	68	78	83	66	79	77	81	60
Ketelsen ES	74	65	58	72	64	76	68	74	70	83	85	79	77	82	82	80
Kolter ES	95	95	87	91	93	93	90	89	90	97	94	89	89	92	85	88
Lantrip ES	89	81	80	73	74	80	78	79	78	81	75	78	71	89	67	87
Law ES	68	59	50	55	53	53	45	62	58	70	74	50	70	65	56	47
Lewis ES	60	53	49	39	50	41	51	43	45	37	56	49	60	55	52	38
Lockhart ES	82	72	66	71	75	69	76	73	79	68	77	85	58	81	72	85
Longfellow ES	82	82	62	62	65	71	60	69	75	65	71	72	49	81	54	68

Table B-1
HISD STAAR (English and Spanish) by Campus and Subject: 2013-2014
Percent Satisfactory (Phase-in 1)
Grades 3-5

Campus	Grade 3				Grade 4						Grade 5					
	Reading		Math		Reading		Math		Writing		Reading		Math		Science	
	2013	2014	2013	2014	2013	2014	2013	2014	2013	2014	2013	2014	2013	2014	2013	2014
Looscan ES	73	57	59	57	39	46	35	34	56	60	60	63	43	57	41	59
Love ES	68	70	75	67	58	61	57	66	58	64	65	67	68	81	55	70
Lovett ES	97	93	85	92	91	87	81	90	94	88	89	96	82	91	90	83
Lyons ES	86	94	80	92	88	83	91	83	93	87	82	79	77	95	80	91
MacGregor ES	80	80	69	93	87	75	59	82	86	78	77	91	69	85	80	93
Mading ES	64	38	38	29	65	43	48	45	72	48	61	56	46	55	41	54
Mandarin Chinese ES	62	86	38	91	81	58	81	92	81	58	68	62	68	100	63	100
Marshall ES		50		43		37		27		46		47		66		70
Martinez C. ES	73	53	65	46	50	61	42	51	54	49	62	66	59	64	69	60
Martinez R. ES	66	55	47	62	51	60	44	51	56	58	59	55	51	59	57	53
McGowen ES	57	41	31	31	29	44	15	43	48	48	49	41	39	49	30	27
McNamara ES	54	53	45	58	50	50	53	58	42	55	62	56	62	70	59	70
Memorial ES	84	79	73	85	71	73	69	69	63	71	73	79	49	66	57	62
Milne ES	70	61	44	54	60	57	33	33	59	56	68	66	46	72	34	44
Mitchell ES	57	58	36	53	71	50	60	57	59	56	65	61	57	64	54	67
Montgomery ES	85	55	69	63	59	63	43	58	68	63	59	64	61	72	66	67
Moreno ES	65	73	64	78	74	71	82	84	82	73	82	81	69	81	64	80
Neff ES	82	84	86	92	59	71	79	83	62	66	78	70	85	90	81	81
Northline ES	75	70	62	67	52	65	39	69	61	59	60	57	55	66	48	63
Oak Forest ES	94	94	88	92	95	96	98	95	97	98	93	94	96	98	80	94
Oates ES	75	56	52	59	58	48	67	80	73	58	68	71	70	82	57	60
Osborne ES	59	93	53	94	86	78	81	84	87	82	80	88	80	88	86	94
Paige ES	64	49	55	46	59	39	59	43	61	37	55	69	75	96	40	92

Table B-1
HISD STAAR (English and Spanish) by Campus and Subject: 2013-2014
Percent Satisfactory (Phase-in 1)
Grades 3-5

Campus	Grade 3				Grade 4						Grade 5					
	Reading		Math		Reading		Math		Writing		Reading		Math		Science	
	2013	2014	2013	2014	2013	2014	2013	2014	2013	2014	2013	2014	2013	2014	2013	2014
Park Place ES	75	84	77	81	84	78	88	82	86	88	68	86	89	98	73	81
Parker ES	91	88	85	84	81	90	80	85	81	83	88	84	86	87	83	84
Patterson ES	81	78	64	74	77	68	77	83	80	81	67	80	69	82	54	82
Peck ES	48	72	42	67	41	62	57	43	48	56	64	63	64	86	58	58
Petersen ES	53	57	45	70	58	48	56	38	58	51	59	61	58	69	54	47
Pilgrim ES	64	61	69	80	62	60	83	88	67	73	52	70	71	90	68	73
Piney Point ES	65	65	63	53	59	52	74	49	65	54	66	57	58	65	63	62
Pleasantville ES	73	58	54	67	61	83	69	81	79	81	75	83	69	79	80	82
Poe ES	89	90	83	89	76	87	81	90	81	89	82	81	78	87	75	80
Port Houston ES	86	83	89	81	60	83	73	90	54	93	79	82	94	90	64	51
Pugh ES	77	60	60	56	69	67	33	62	63	76	62	76	45	65	65	78
Reagan Ed Ctr PK-8	72	72	69	68	41	65	43	66	39	74	54	51	55	51	39	41
Red ES	81	92	71	82	69	85	92	86	78	87	75	92	88	99	74	82
Reynolds ES	72	56	47	49	38	53	21	37	59	57	66	59	48	45	50	42
Rice School PK-8	81	83	82	84	72	84	71	82	79	86	86	89	79	82	68	78
River Oaks ES	96	97	94	97	98	99	96	97	95	96	97	99	99	100	96	99
Roberts ES	91	92	93	92	89	93	91	94	93	92	97	93	96	94	91	93
Robinson ES	57	64	61	74	51	48	70	69	71	48	79	57	74	74	76	53
Rodriguez ES	71	61	59	54	75	69	73	77	76	72	71	57	86	75	86	78
Rogers TH MS	100	100	100	98	100	100	100	100	100	100	100	100	98	100	100	100
Roosevelt ES	83	86	55	81	74	83	85	75	71	85	87	73	80	88	81	74
Ross ES	55	56	33	34	52	45	29	21	58	52	59	64	44	64	45	40
Rucker ES	71	61	66	65	66	73	66	68	72	73	62	62	72	83	64	69

Table B-1
HISD STAAR (English and Spanish) by Campus and Subject: 2013-2014
Percent Satisfactory (Phase-in 1)
Grades 3-5

Campus	Grade 3				Grade 4						Grade 5					
	Reading		Math		Reading		Math		Writing		Reading		Math		Science	
	2013	2014	2013	2014	2013	2014	2013	2014	2013	2014	2013	2014	2013	2014	2013	2014
Rusk ES	50	52	43	43	45	59	23	55	36	62	54	56	50	50	48	71
Sanchez ES	78	70	63	77	61	69	82	86	56	82	77	69	84	86	86	81
Scarborough ES	81	66	84	70	75	78	87	83	83	79	75	63	90	91	74	66
School @ St. George ES	78	80	75	82	75	87	64	76	66	78	96	82	94	87	84	79
Scroggins ES	89	78	77	76	67	77	73	76	74	82	65	79	73	73	53	73
Seguin ES	77	78	78	90	67	69	71	69	79	76	81	81	84	86	82	75
Shadowbriar ES	73	74	52	65	54	73	54	55	50	66	81	77	73	73	67	69
Shadydale ES		39		36		42		31		47		45		53		47
Shearn ES	55	63	63	72	64	73	80	77	76	58	62	63	76	85	63	74
Sherman ES	84	65	70	74	68	67	71	73	58	70	62	72	42	82	45	68
Sinclair ES	87	88	63	67	71	76	77	78	71	71	81	84	80	84	77	93
Smith K. ES	68	64	72	65	67	69	79	55	73	65	80	78	84	86	79	86
Southmayd ES	88	76	81	76	62	66	78	81	69	62	74	70	73	87	59	62
Stevens ES	64	67	57	71	65	49	71	60	66	70	59	60	70	63	74	63
Sutton ES	78	73	71	73	65	78	65	87	76	77	81	78	81	91	79	80
TCAH	78	74	46	37	78	77	38	51	64	65	85	81	58	63	70	65
Thompson ES	59	58	48	55	43	59	29	46	55	60	50	47	21	50	30	28
Tijerina ES	72	53	61	61	59	54	63	63	71	67	59	62	65	73	39	33
Tinsley ES	72	49	53	45	58	43	71	40	59	57	54	62	73	69	65	64
Travis ES	86	88	71	80	83	87	73	89	79	88	90	86	91	70	94	81
Twain ES	91	92	91	95	87	90	89	91	87	88	87	90	93	92	82	90
Valley West ES	73	75	66	78	65	63	56	70	64	80	82	81	83	81	78	72
Wainwright ES	71	72	68	59	54	60	61	50	66	76	62	61	52	67	48	49

Table B-1
HISD STAAR (English and Spanish) by Campus and Subject: 2013-2014
Percent Satisfactory (Phase-in 1)
Grades 3-5

Campus	Grade 3				Grade 4						Grade 5					
	Reading		Math		Reading		Math		Writing		Reading		Math		Science	
	2013	2014	2013	2014	2013	2014	2013	2014	2013	2014	2013	2014	2013	2014	2013	2014
Walnut Bend ES	81	69	74	66	66	68	71	75	63	64	63	65	70	82	70	72
Wesley ES	74	55	73	33	40	56	63	31	59	51	74	48	79	84	82	37
West University ES	100	99	98	99	98	99	91	97	98	98	99	99	99	100	98	99
Wharton ES	63	74	68	82	77	82	59	88	68	86	85	83	76	83	91	65
Whidby ES	54	48	31	44	58	45	56	57	57	50	52	62	70	80	52	73
White ES	81	78	66	81	78	78	90	66	87	81	86	84	85	94	72	66
Whittier ES	87	68	72	62	55	61	53	43	66	60	72	54	74	52	60	47
Wilson ES	89	81	77	62	63	78	43	67	51	76	74	81	53	86	56	74
Windsor Village ES	86	87	70	78	78	82	76	79	93	93	83	81	78	85	78	77
Woodson PK-8	56	43	56	69	39	42	24	33	28	46	45	39	34	37	40	31
Young ES	47	41	42	46	43	67	46	69	59	53	54	59	42	65	33	49
Young Scholars	32	72	0	67	38	38	38	25	59	44	64	67	29	67	43	50

Most current data shown above may vary from prior reports.

Table B-2
HISD STAAR (English and Spanish) by Campus and Subject: 2013-2014
Number of Students Tested
Grades 3-5

Campus	Grade 3				Grade 4						Grade 5					
	Reading		Math		Reading		Math		Writing		Reading		Math		Science	
	2013	2014	2013	2014	2013	2014	2013	2014	2013	2014	2013	2014	2013	2014	2013	2014
Alcott ES	45	62	43	61	58	41	58	41	59	41	60	50	60	50	63	50
Almeda ES	119	120	119	120	95	129	100	130	101	129	93	99	93	102	98	104
Anderson ES	84	78	83	78	94	83	94	83	94	83	80	92	78	91	78	91
Askew ES	159	126	159	127	112	156	111	156	112	154	110	110	109	108	110	110
Atherton ES	56	62	56	62	58	62	58	63	58	63	49	67	49	67	45	65
Barrick ES	94	107	95	107	106	103	106	105	108	104	89	107	91	106	89	103
Bastian ES	115	105	115	105	92	96	92	96	92	95	94	93	94	93	95	95
Bell ES	116	119	109	118	115	120	116	117	116	120	97	114	97	115	101	119
Benavidez ES	111	130	108	125	107	100	102	98	107	100	108	96	101	86	100	87
Benbrook ES	66	80	66	82	66	69	66	68	65	70	73	61	72	59	72	58
Berry ES	100	104	99	101	87	101	87	102	87	102	85	81	87	80	85	87
Blackshear ES	37	50	37	51	66	37	66	36	66	40	56	41	56	41	55	42
Bonham ES	140	131	136	131	121	146	120	145	121	145	112	120	109	121	107	122
Bonner ES	131	141	131	142	132	137	132	137	127	136	115	119	115	121	114	117
Braeburn ES	122	132	122	130	112	136	114	131	113	135	141	105	138	104	138	103
Briargrove ES	140	138	134	139	139	132	141	132	141	133	131	139	132	138	119	136
Briarmeadow	64	65	64	61	63	63	63	63	62	63	65	61	66	60	67	59
Briscoe ES	68	60	68	61	55	65	55	65	55	65	66	48	66	49	68	51
Brookline ES	140	120	143	121	142	146	144	147	142	146	136	127	139	127	141	129
Browning ES	90	75	90	76	66	84	69	85	67	84	66	52	67	54	66	52
Bruce ES	69	96	59	90	74	79	68	71	75	79	71	63	69	59	78	62
Burbank ES	116	117	118	114	119	117	121	119	124	119	117	127	116	124	116	125
Burnet ES	79	98	79	97	85	74	86	74	87	75	61	71	63	70	62	70

Table B-2
HISD STAAR (English and Spanish) by Campus and Subject: 2013-2014
Number of Students Tested
Grades 3-5

Campus	Grade 3				Grade 4						Grade 5					
	Reading		Math		Reading		Math		Writing		Reading		Math		Science	
	2013	2014	2013	2014	2013	2014	2013	2014	2013	2014	2013	2014	2013	2014	2013	2014
Burrus ES	71	53	72	54	53	66	55	66	53	66	45	46	45	47	45	48
Bush ES	115	109	110	100	104	107	102	102	103	109	96	103	94	102	95	103
Cage ES	78	93	78	93	88	77	88	78	87	77	66	76	66	76	65	77
Carrillo ES	77	101	77	101	96	72	97	72	98	71	72	77	73	81	71	79
Codwell ES	79	93	81	92	92	72	92	71	92	72	65	73	66	72	64	73
Condit ES	107	102	107	99	103	109	98	107	102	109	106	98	104	97	105	97
Cook ES	94	115	96	115	108	102	107	103	110	103	86	100	85	98	86	99
Coop ES	101	117	99	118	99	93	99	94	101	93	89	95	89	96	88	97
Cornelius ES	141	144	140	144	124	137	123	137	124	137	109	110	112	111	116	116
Crespo ES	137	121	139	121	117	133	119	134	116	133	120	104	118	103	118	104
Crockett ES	82	52	82	52	75	73	75	73	74	72	64	68	64	68	64	68
Cunningham ES	102	95	91	89	101	111	90	98	101	110	95	110	88	104	87	105
Daily ES	98	106	93	97	105	90	100	87	107	91	90	105	90	100	92	102
Davila ES	59	73	59	73	75	56	75	56	77	57	63	61	63	61	64	61
De Chaumes ES	96	123	96	124	103	100	103	100	103	100	95	86	96	86	95	86
DeAnda ES	90	109	90	109	83	107	83	107	83	107	96	90	94	90	93	90
DeZavala ES	87	71	87	71	97	83	98	83	97	83	89	90	89	90	88	90
Dodson ES	49	50	49	52	39	47	39	47	39	47	45	42	45	42	45	43
Dogan ES	66	89	66	89	72	69	72	69	73	70	87	73	92	74	93	77
Durham ES	75	83	75	83	64	70	64	70	64	71	66	63	66	64	66	66
Durkee ES	113	124	114	124	98	114	98	115	102	115	111	96	110	95	115	95
Eliot ES	81	70	81	70	68	70	67	70	70	70	70	68	66	67	70	71
Elmore ES		120		119		108		107		109		128		128		129

Table B-2
HISD STAAR (English and Spanish) by Campus and Subject: 2013-2014
Number of Students Tested
Grades 3-5

Campus	Grade 3				Grade 4						Grade 5					
	Reading		Math		Reading		Math		Writing		Reading		Math		Science	
	2013	2014	2013	2014	2013	2014	2013	2014	2013	2014	2013	2014	2013	2014	2013	2014
Elrod ES	90	85	90	83	84	87	86	83	84	88	63	67	64	68	60	70
Emerson ES	118	141	116	133	118	109	113	105	117	109	100	103	95	98	93	99
Energized ES	272	246	272	246	268	205	268	205	268	205	205	213	204	213	207	213
Field ES	46	60	46	60	44	42	44	43	44	46	48	41	48	41	48	41
Foerster ES	96	90	86	73	84	86	77	76	85	75	81	63	72	64	70	64
Fondren ES	47	69	48	69	39	47	41	47	40	47	38	46	38	47	38	46
Foster ES	60	53	60	53	57	56	58	57	58	60	33	51	34	51	37	57
Franklin ES	68	69	68	68	59	72	59	72	59	72	76	57	77	56	77	57
Frost ES	67	82	68	83	70	62	69	65	71	63	69	63	70	63	68	62
Gallegos ES	68	69	67	69	76	69	78	68	78	68	67	74	65	74	66	74
Garcia ES	94	112	96	112	103	85	106	85	105	87	103	93	103	95	108	94
Garden Oaks ES	70	79	70	79	73	57	73	57	73	57	61	67	63	67	64	67
Garden Villas ES	133	112	136	114	136	128	139	131	136	125	126	109	125	112	129	112
Golfcrest ES	100	105	101	105	86	90	90	88	91	90	81	85	82	84	87	88
Gregg ES	70	75	70	75	73	61	74	63	75	63	71	68	70	68	71	67
Gregory-Lincoln PK-8	54	55	53	56	50	58	50	57	50	60	41	53	40	50	43	48
Grissom ES	94	89	96	89	84	78	90	78	89	78	94	84	94	84	96	86
Gross ES	93	83	94	83	109	83	110	83	110	83	85	107	85	108	85	108
Harris JR ES	78	94	78	94	79	73	77	72	79	72	85	75	85	74	85	75
Harris RP ES	94	84	94	84	89	82	90	82	89	81	76	83	72	80	74	81
Hartsfield ES	60	62	60	62	63	53	63	53	68	53	49	41	49	41	48	42
Harvard ES	109	101	109	101	98	107	98	107	98	107	97	93	97	93	97	93
Helms ES	63	61	63	61	61	61	61	61	62	61	62	59	65	59	69	59

Table B-2
HISD STAAR (English and Spanish) by Campus and Subject: 2013-2014
Number of Students Tested
Grades 3-5

Campus	Grade 3				Grade 4						Grade 5					
	Reading		Math		Reading		Math		Writing		Reading		Math		Science	
	2013	2014	2013	2014	2013	2014	2013	2014	2013	2014	2013	2014	2013	2014	2013	2014
Henderson JP ES	103	115	103	115	112	99	112	100	113	100	96	104	94	104	96	106
Henderson NQ ES	42	39	43	41	43	39	43	40	43	40	37	41	37	42	40	41
Herod ES	118	111	116	110	119	128	114	123	120	128	107	112	102	111	107	111
Herrera ES	127	133	129	134	134	127	139	130	136	127	120	124	125	126	121	124
Highland Heights ES	89	92	90	92	84	71	83	73	83	76	76	70	79	71	79	70
Hilliard ES		148		143		154		154		155		97		97		96
Hines-Caldwell ES	123	119	123	120	106	122	106	122	106	122	102	102	102	102	103	102
Hobby ES	105	100	105	101	113	102	114	102	113	102	90	98	92	96	92	104
Horn ES	112	133	111	132	98	120	98	118	98	118	93	94	92	95	93	93
Isaacs ES	62	45	62	45	55	59	54	59	54	59	61	45	61	46	65	48
Janowski ES	79	84	79	84	90	73	90	74	92	75	84	78	83	79	83	79
Jefferson ES	74	68	73	67	50	66	49	66	50	67	65	56	65	55	65	54
Kandy Stripe Acad ES	43	41	43	41	36	31	36	31	36	31	21	24	21	25	21	24
Kashmere Gardens ES	62	58	63	58	44	46	44	52	45	48	43	48	43	50	41	47
Kelso ES	61	64	62	66	49	53	48	53	49	55	56	53	56	53	53	54
Kennedy ES	91	109	91	109	105	85	104	85	105	85	103	113	103	112	105	114
Ketelsen ES	88	85	88	85	77	84	79	85	76	83	74	78	79	79	80	80
Kolter ES	94	92	94	92	86	91	87	92	87	89	87	93	87	93	88	93
Lantrip ES	114	116	114	116	82	101	82	101	82	102	85	77	85	76	89	78
Law ES	82	100	82	101	119	101	119	101	120	99	100	100	104	100	111	103
Lewis ES	179	175	180	176	161	184	163	180	166	183	170	148	173	146	167	146
Lockhart ES	95	120	95	120	96	80	98	81	97	80	91	96	93	97	98	102
Longfellow ES	119	105	120	103	106	118	106	117	108	118	102	104	101	105	100	105

Table B-2
HISD STAAR (English and Spanish) by Campus and Subject: 2013-2014
Number of Students Tested
Grades 3-5

Campus	Grade 3				Grade 4						Grade 5					
	Reading		Math		Reading		Math		Writing		Reading		Math		Science	
	2013	2014	2013	2014	2013	2014	2013	2014	2013	2014	2013	2014	2013	2014	2013	2014
Looscan ES	62	60	64	60	61	65	63	67	63	68	68	54	69	56	75	59
Love ES	59	57	57	57	57	59	56	56	57	58	55	48	57	47	56	47
Lovett ES	126	115	126	115	115	119	117	118	116	118	101	112	101	110	102	110
Lyons ES	127	150	128	150	115	129	116	128	115	127	138	117	136	117	136	119
MacGregor ES	71	74	71	74	77	68	76	68	76	67	57	75	58	75	60	75
Mading ES	80	94	80	93	69	76	69	78	71	77	66	66	67	67	71	68
Mandarin Chinese ES	13	43	13	43	16	12	16	12	16	12	19	13	19	12	19	13
Marshall ES		145		145		125		125		125		118		114		115
Martinez C. ES	82	79	84	76	66	79	67	80	68	80	74	64	74	64	75	70
Martinez R. ES	71	64	72	64	67	70	66	70	66	72	56	56	55	54	63	59
McGowen ES	70	61	71	62	48	63	48	65	48	64	43	49	41	49	47	52
McNamara ES	111	120	111	120	98	113	94	113	97	112	109	108	107	103	108	102
Memorial ES	45	48	45	48	52	48	52	48	52	48	56	52	55	53	56	53
Milne ES	116	106	118	107	94	114	92	113	94	116	91	83	89	83	89	89
Mitchell ES	81	74	81	75	69	72	68	72	69	72	51	67	51	67	52	66
Montgomery ES	86	89	86	89	98	81	98	80	98	81	73	74	74	74	73	76
Moreno ES	140	126	140	125	130	123	130	122	130	122	113	118	113	117	113	117
Neff ES	188	168	188	169	149	174	141	169	154	179	145	159	133	158	139	158
Northline ES	89	88	89	88	96	80	96	80	94	80	90	82	89	80	87	79
Oak Forest ES	117	129	118	130	118	118	121	119	119	121	104	124	105	124	105	126
Oates ES	60	48	60	49	48	50	48	51	48	50	44	55	44	56	44	57
Osborne ES	58	54	58	54	51	51	52	51	52	51	49	50	49	50	49	51
Paige ES	42	57	42	59	27	46	27	46	28	46	40	26	40	26	40	26

Table B-2
HISD STAAR (English and Spanish) by Campus and Subject: 2013-2014
Number of Students Tested
Grades 3-5

Campus	Grade 3				Grade 4						Grade 5					
	Reading		Math		Reading		Math		Writing		Reading		Math		Science	
	2013	2014	2013	2014	2013	2014	2013	2014	2013	2014	2013	2014	2013	2014	2013	2014
Park Place ES	138	141	136	141	147	138	148	137	148	137	148	140	145	135	147	143
Parker ES	129	129	132	129	119	131	119	136	119	134	129	119	132	118	135	124
Patterson ES	118	150	118	152	143	116	143	116	144	116	136	137	137	136	139	136
Peck ES	54	86	53	86	68	63	68	63	69	62	50	49	50	49	50	48
Petersen ES	92	99	85	99	98	91	98	91	97	91	75	99	74	96	74	97
Pilgrim ES	123	137	123	131	130	122	126	120	130	125	123	111	119	110	120	112
Piney Point ES	174	184	171	182	126	176	124	177	128	174	154	116	154	118	153	117
Pleasantville ES	59	60	59	60	49	52	49	52	48	52	44	42	45	42	46	44
Poe ES	129	126	126	125	125	137	123	131	125	132	114	121	111	114	114	122
Port Houston ES	35	48	35	48	47	29	48	29	48	29	29	39	31	41	33	45
Pugh ES	52	42	52	39	78	55	76	52	79	55	50	67	51	65	54	69
Reagan Ed Ctr PK-8	119	133	119	106	109	118	109	117	109	117	94	122	95	122	95	124
Red ES	72	86	72	87	75	68	76	69	77	69	67	71	68	72	68	71
Reynolds ES	72	71	72	70	85	58	85	60	85	60	65	63	64	65	66	62
Rice School PK-8	108	107	109	108	112	105	112	107	112	107	118	123	120	125	120	125
River Oaks ES	106	118	104	118	128	104	128	105	128	106	103	115	101	114	103	114
Roberts ES	117	132	111	120	123	120	117	116	122	119	90	109	89	109	90	107
Robinson ES	86	105	87	105	102	88	101	87	101	87	84	93	82	94	83	94
Rodriguez ES	140	161	135	155	137	149	137	142	138	146	140	143	137	138	141	143
Rogers TH MS	42	44	42	44	43	44	43	44	43	44	50	49	50	49	50	49
Roosevelt ES	132	101	132	102	99	118	103	117	102	118	79	94	80	97	79	95
Ross ES	58	64	58	64	66	56	66	56	66	58	58	59	59	59	60	58
Rucker ES	70	83	71	83	76	75	76	75	75	74	81	77	81	75	85	75

Table B-2
HISD STAAR (English and Spanish) by Campus and Subject: 2013-2014
Number of Students Tested
Grades 3-5

Campus	Grade 3				Grade 4						Grade 5					
	Reading		Math		Reading		Math		Writing		Reading		Math		Science	
	2013	2014	2013	2014	2013	2014	2013	2014	2013	2014	2013	2014	2013	2014	2013	2014
Rusk ES	44	54	44	54	64	37	64	38	66	39	52	48	52	48	54	49
Sanchez ES	81	84	81	84	74	78	74	79	73	78	75	75	75	74	76	74
Scarborough ES	113	111	117	111	106	107	107	112	105	106	80	94	78	94	77	94
School @ St. George ES	94	99	89	97	81	79	77	76	82	80	80	80	80	77	80	78
Scroggins ES	92	79	92	82	85	94	88	95	89	95	78	75	79	78	79	74
Seguin ES	91	96	91	97	76	86	78	89	76	89	57	69	62	71	62	77
Shadowbriar ES	111	137	110	134	105	125	101	117	105	125	119	106	120	107	123	108
Shadydale ES		142		142		122		122		123		133		133		133
Shearn ES	65	71	62	68	53	60	54	56	54	60	58	54	62	52	65	53
Sherman ES	82	83	83	82	72	81	73	81	73	83	61	72	62	73	64	79
Sinclair ES	67	80	67	79	65	72	65	72	65	72	68	55	65	55	65	55
Smith K. ES	82	107	82	108	89	89	90	94	90	91	93	97	93	97	94	96
Southmayd ES	86	95	86	95	89	86	88	83	89	86	88	81	89	82	93	82
Stevens ES	87	95	90	97	83	81	79	80	79	79	73	75	73	75	74	75
Sutton ES	152	153	151	143	147	139	139	134	149	140	129	134	129	133	132	137
TCAH	100	95	100	94	161	137	136	122	157	137	201	223	193	221	198	221
Thompson ES	80	73	80	73	87	70	87	70	86	70	62	64	61	64	60	64
Tijerina ES	65	76	66	76	63	63	63	63	62	63	56	61	54	62	54	63
Tinsley ES	127	154	126	152	147	125	148	124	147	124	126	146	125	144	125	144
Travis ES	107	120	106	113	111	106	110	106	111	106	100	106	98	105	103	105
Twain ES	142	141	135	131	150	144	142	131	147	142	130	150	121	142	122	140
Valley West ES	95	142	97	141	105	106	106	108	108	108	83	91	88	94	96	99
Wainwright ES	99	123	100	124	96	96	95	96	97	96	91	92	87	88	87	87

Table B-2
HISD STAAR (English and Spanish) by Campus and Subject: 2013-2014
Number of Students Tested
Grades 3-5

Campus	Grade 3				Grade 4						Grade 5					
	Reading		Math		Reading		Math		Writing		Reading		Math		Science	
	2013	2014	2013	2014	2013	2014	2013	2014	2013	2014	2013	2014	2013	2014	2013	2014
Walnut Bend ES	113	86	109	86	80	120	78	110	82	121	90	80	87	78	87	72
Wesley ES	62	64	62	64	35	52	35	52	37	51	34	31	34	31	34	30
West University ES	210	222	210	222	192	199	191	199	190	199	144	173	144	173	141	172
Wharton ES	57	57	57	57	44	57	44	57	44	56	34	46	34	46	34	46
Whidby ES	65	79	64	77	50	66	48	63	51	66	62	50	61	46	64	48
White ES	115	128	113	126	111	108	109	106	113	108	90	114	89	114	93	119
Whittier ES	76	85	76	85	64	84	64	82	64	81	69	65	69	64	70	64
Wilson ES	54	64	53	63	52	46	51	46	53	46	47	42	47	43	48	43
Windsor Village ES	105	109	105	110	97	101	97	101	97	100	89	96	90	97	91	97
Woodson PK-8	82	74	82	74	54	95	54	95	58	95	67	67	68	67	67	68
Young ES	59	59	60	59	67	51	68	51	68	51	46	51	48	51	49	51
Young Scholars	19	18	19	18	16	16	16	16	17	16	14	12	14	12	14	12

Most current data shown above may vary from prior reports.

Table C-1
HISD STAAR (English and Spanish) by Campus and Subject: 2013-2014
Percent Satisfactory (Phase-in 1)
Grades 6-8

	Grade 6				Grade 7						Grade 8							
	Reading		Math		Reading		Math		Writing		Reading		Math		Science		Social Studies	
Campus	2013	2014	2013	2014	2013	2014	2013	2014	2013	2014	2013	2014	2013	2014	2013	2014	2013	2014
Attucks MS	43	47	65	58	56	51	42	44	48	53	63	74	70	79	57	55	34	30
BCM Acad MS		96		95														
Black MS	63	69	45	63	62	71	47	52	56	68	75	62	56	39	51	41	30	32
Briarmeadow	96	98	100	100	100	96	100	98	100	98	100	96	100	100	92	100	90	91
Burbank MS	68	76	81	85	82	78	80	83	72	79	87	79	90	84	83	71	71	56
Chrysalis MS	87	99	94	94	96	94	92	92	97	93	100	100	96	98	87	100	91	99
Clifton MS	66	73	73	74	74	69	55	71	64	67	86	79	80	72	84	60	69	43
Community Services		*		*	*	43	*	29	17	12	29	56	14	33	38	44	38	22
Cullen MS	45	50	53	59	65	47	58	45	56	55	75	67	63	64	50	41	60	35
Deady MS	41	60	43	61	60	47	50	49	48	50	68	69	77	71	53	51	26	60
Dowling MS	55	58	64	67	66	60	71	54	58	56	69	73	72	76	50	47	46	39
E-STEM Central MS	56	79	43	52	73	56	37	47	66	53	79	77	64	37	49	48	51	40
E-STEM West MS	67	63	78	78	82	67	67	76	77	56	92	82	79	76	82	86	76	89
Edison MS	47	55	50	61	56	52	23	47	41	52	71	66	59	60	65	45	70	58
Energized MS	68	79	96	82	76	80	89	96	70	84	90	92	99	98	80	78	42	79
Fleming MS	35	53	53	51	61	63	28	56	52	57	66	71	66	70	55	42	42	50
Fondren MS	47	45	69	66	51	44	34	45	44	41	64	61	68	53	68	58	54	41
Fonville MS	49	45	58	41	60	59	53	44	53	57	70	65	63	56	64	57	58	54
Forest Brook MS		31		49		38		22		37		47		34		29		24
Garden Oaks ES	86	96	91	100		94		94		94								
Grady MS	77	83	76	76	86	84	38	80	77	84	88	89	81	89	62	75	71	81
Gregory-Lincoln PK-8	52	55	48	48	78	61	44	50	60	62	79	79	64	82	48	48	43	23
Hamilton MS	76	79	72	79	79	79	78	67	77	80	88	84	84	76	79	67	63	63

Table C-1
HISD STAAR (English and Spanish) by Campus and Subject: 2013-2014
Percent Satisfactory (Phase-in 1)
Grades 6-8

Campus	Grade 6				Grade 7						Grade 8							
	Reading		Math		Reading		Math		Writing		Reading		Math		Science		Social Studies	
	2013	2014	2013	2014	2013	2014	2013	2014	2013	2014	2013	2014	2013	2014	2013	2014	2013	2014
Hartman MS	60	67	80	81	72	67	67	72	69	66	77	77	89	79	80	65	75	66
Henry MS	40	47	57	50	54	46	35	41	39	35	74	60	78	53	55	48	40	18
High School Ahead Acad MS	20	44	1	33	23	33	7	19	9	33	35		28		16		8	
Hogg MS	52	69	54	72	63	58	21	58	45	57	68	72	61	62	54	62	68	56
Holland MS	60	64	64	81	69	51	43	58	62	57	72	72	75	67	51	59	41	34
Inspired Acad	24	45	0	21	7	59	5	31	5	43	24	59	10	34	6	0	0	23
Jackson MS	53	58	63	62	58	53	52	51	54	52	64	61	66	62	41	38	32	29
Johnston MS	87	86	78	74	83	89	58	77	78	87	92	89	85	84	76	76	69	63
Key MS	49	52	71	70	69	54	59	47	62	52	63	68	76	71	77	71	40	24
Lanier MS	94	95	93	94	95	93	69	94	93	93	96	97	96	88	91	88	88	89
Las Americas MS	7	0	*		6	0	*		8	0	7	4	*		*		*	
Long Acad	43	44	56	57	49	48	47	50	33	47	61	51	65	64	46	36	32	25
Marshall MS	52	58	71	68	59	53	44	51	60	52	74	59	83	60	72	46	38	24
McReynolds MS	47	44	51	54	62	54	71	61	63	51	62	66	67	70	47	58	39	38
Ortiz MS	57	63	66	75	64	63	50	64	54	58	77	77	81	79	78	72	54	46
Pershing MS	78	82	80	83	84	82	64	75	75	81	87	83	83	77	80	74	69	58
Pilgrim ES	59	62	80	79	73	75	81	77	78	80	77	85	91	96	79	81	64	80
Pin Oak MS	90	97	93	97	97	94	80	92	94	94	96	98	94	97	95	95	89	91
Reagan Ed Ctr PK-8	54	51	53	46	59	56	35	44	55	54	64	73	54	42	51	46	54	42
Revere MS	66	66	79	83	70	62	65	66	58	64	70	71	79	74	68	66	58	51
Rice School PK-8	74	83	77	85	93	85	71	72	83	83	97	95	83	86	91	86	80	80
Rogers TH MS	100	99	100	99	100	99	*	99	100	99	100	96	100	91	100	96	100	97
Rusk ES	85	89	83	92	92	81	64	73	85	94	93	98	90	96	89	100	67	92

Table C-1
HISD STAAR (English and Spanish) by Campus and Subject: 2013-2014
Percent Satisfactory (Phase-in 1)
Grades 6-8

Campus	Grade 6				Grade 7						Grade 8							
	Reading		Math		Reading		Math		Writing		Reading		Math		Science		Social Studies	
	2013	2014	2013	2014	2013	2014	2013	2014	2013	2014	2013	2014	2013	2014	2013	2014	2013	2014
Sharpstown Intern'l	66	86	83	89	76	86	80	82	74	88	76	87	92	95	77	85	63	65
Stevenson MS	68	75	78	82	72	72	51	59	73	72	80	78	85	77	76	77	62	69
Sugar Grove MS	39	53	44	55	46	53	26	38	34	43	63	45	59	53	36	38	25	25
TCAH	83	87	67	75	87	84	73	61	78	75	92	92	74	80	72	64	58	60
Thomas MS	51	48	62	55	68	56	58	48	50	56	73	78	61	77	63	45	60	39
Welch MS	55	63	47	65	63	57	41	41	55	62	75	68	60	65	81	70	55	43
West Briar MS	78	84	74	82	83	86	70	72	75	80	87	84	78	74	66	73	69	72
Wharton ES	96	100	96	100	100	100		100	95	100	100	100	100	100	96	100	100	95
Williams MS	51	61	53	60	58	67	42	58	52	59	67	79	75	72	68	77	27	26
Wilson ES	82	87	72	94	83	100	67	68	72	100	75	86	12	67	50	75	44	57
Woodson PK-8	52	56	51	52	62	59	36	47	47	58	58	58	56	42	57	51	31	36
YMCPA	88	87	94	83	84	85		90	73	90		95	78	64		88		92
Young Scholars	56	85	61	92	78	78	78	89	89	67	100	70	67	100	33	60	33	60
YWCPA	98	98	89	94	95	95		85	95	96		98	80	86		85		79

** Masked: fewer than 5 students tested.*

Most current data shown above may vary from prior reports.

Table C-2
HISD STAAR (English and Spanish) by Campus and Subject: 2013-2014
Number of Students Tested
Grades 6-8

	Grade 6				Grade 7						Grade 8							
	Reading		Math		Reading		Math		Writing		Reading		Math		Science		Social Studies	
Tests Administered	2013	2014	2013	2014	2013	2014	2013	2014	2013	2014	2013	2014	2013	2014	2013	2014	2013	2014
Attucks MS	162	142	161	139	117	146	93	144	119	144	138	110	152	120	141	121	141	121
BCM Acad MS		223		223														
Black MS	283	291	219	290	205	269	195	229	208	266	181	214	197	151	174	213	175	212
Briarmeadow	53	47	52	47	49	48	25	48	49	48	40	48	41	23	40	46	40	46
Burbank MS	427	466	424	462	463	429	373	419	468	428	424	479	413	359	412	465	412	465
Chrysalis MS	71	71	71	71	69	71	24	71	69	71	70	67	95	43	70	67	70	67
Clifton MS	350	273	342	267	325	313	106	297	325	312	272	303	352	207	262	295	262	294
Community Services		3		4	4	7	4	7	6	8	7	9	7	9	8	9	8	9
Cullen MS	146	170	144	169	156	181	156	175	156	177	121	212	97	188	120	213	120	207
Deady MS	274	263	265	252	270	260	200	252	282	262	268	283	297	220	266	283	265	284
Dowling MS	365	297	359	290	370	340	306	338	373	344	389	392	406	346	394	380	393	381
E-STEM Central MS	41	42	42	42	52	36	52	36	53	36	39	48	39	30	39	48	39	48
E-STEM West MS	81	120	81	120	78	63	78	55	78	63	90	72	68	46	90	72	90	72
Edison MS	206	236	199	231	227	219	149	208	227	220	233	234	229	167	223	224	223	224
Energized MS	183	117	183	117	151	134	151	134	151	134	97	112	72	82	97	112	97	112
Fleming MS	128	163	128	166	148	142	126	140	148	141	189	141	187	128	185	144	185	144
Fondren MS	255	242	233	210	234	276	200	233	239	277	211	225	188	191	186	203	184	205
Fonville MS	336	305	336	289	349	355	306	340	350	354	331	350	324	306	328	331	329	333
Forest Brook MS		342		339		300		294		309		307		266		316		316
Garden Oaks ES	22	23	22	23		18		18		18								
Grady MS	176	199	168	181	176	165	55	152	175	165	154	161	215	132	103	155	145	156
Gregory-Lincoln PK-8	106	94	106	94	79	114	62	114	80	113	95	81	96	80	103	84	103	84
Hamilton MS	410	397	410	393	378	410	239	400	378	407	447	389	467	267	464	366	445	385

Table C-2
HISD STAAR (English and Spanish) by Campus and Subject: 2013-2014
Number of Students Tested
Grades 6-8

	Grade 6				Grade 7						Grade 8							
	Reading		Math		Reading		Math		Writing		Reading		Math		Science		Social Studies	
Tests Administered	2013	2014	2013	2014	2013	2014	2013	2014	2013	2014	2013	2014	2013	2014	2013	2014	2013	2014
Hartman MS	465	442	464	436	418	455	296	450	424	456	445	421	490	338	433	408	433	409
Henry MS	267	260	267	257	295	278	202	278	300	279	288	292	281	221	285	289	283	288
High School Ahead Acad MS	5	94	4	94	31	153	30	153	34	153	167		165		174		173	
Hogg MS	251	217	246	217	213	244	145	241	217	244	231	222	252	173	224	221	223	221
Holland MS	226	206	219	201	195	213	136	201	195	212	238	219	240	142	225	213	225	213
Inspired Acad	17	29	17	29	44	29	44	29	43	30	79	29	79	29	78	30	78	30
Jackson MS	297	255	302	246	310	316	252	291	313	315	360	331	361	295	365	326	365	323
Johnston MS	567	545	574	541	514	574	334	576	514	575	467	496	508	396	466	493	466	493
Key MS	129	205	128	204	144	172	114	174	141	174	122	185	133	156	121	184	122	182
Lanier MS	470	433	462	431	460	453	127	429	459	454	411	457	535	242	404	453	403	453
Las Americas MS	45	52	2		49	62	2		48	56	54	82	1		1		1	
Long Acad	226	235	223	212	236	252	188	236	239	247	255	278	262	243	253	268	254	269
Marshall MS	274	290	276	284	262	287	196	280	261	281	310	290	326	245	302	287	303	286
McReynolds MS	180	178	178	181	197	177	172	174	202	177	208	210	204	182	206	207	206	206
Ortiz MS	348	300	336	289	329	343	279	325	336	345	312	321	323	292	296	315	295	315
Pershing MS	556	463	537	452	567	533	316	488	569	531	560	572	548	385	543	550	539	551
Pilgrim ES	96	104	91	98	89	87	54	82	87	85	79	82	77	56	73	79	74	79
Pin Oak MS	387	392	388	392	374	389	101	320	374	390	371	379	357	271	374	378	374	379
Reagan Ed Ctr PK-8	138	150	139	149	69	150	54	149	71	151	70	82	67	57	70	81	70	81
Revere MS	381	383	363	341	363	382	273	346	363	383	287	375	289	285	229	314	235	335
Rice School PK-8	141	149	141	151	162	143	84	143	161	143	150	149	166	105	151	150	151	150
Rogers TH MS	125	131	125	131	120	132	1	132	119	132	127	115	160	46	127	115	127	115
Rusk ES	59	63	59	63	52	52	28	52	52	52	46	51	70	27	46	50	46	50

Table C-2
HISD STAAR (English and Spanish) by Campus and Subject: 2013-2014
Number of Students Tested
Grades 6-8

	Grade 6				Grade 7						Grade 8							
	Reading		Math		Reading		Math		Writing		Reading		Math		Science		Social Studies	
Tests Administered	2013	2014	2013	2014	2013	2014	2013	2014	2013	2014	2013	2014	2013	2014	2013	2014	2013	2014
Sharpstown Intern'l	180	170	174	169	158	180	93	178	159	180	127	158	118	97	113	155	113	155
Stevenson MS	456	435	412	435	462	442	240	363	461	440	445	441	520	314	410	408	441	435
Sugar Grove MS	214	235	207	212	226	232	156	213	229	227	222	244	209	215	199	214	197	216
TCAH	260	245	247	216	298	336	274	326	301	331	312	373	301	367	305	363	302	368
Thomas MS	150	125	151	124	146	154	142	153	149	150	146	138	126	115	150	134	152	135
Welch MS	282	249	279	242	313	280	239	268	317	280	269	320	262	273	262	307	262	308
West Briar MS	371	335	252	324	409	368	319	320	412	370	416	410	417	267	404	403	405	404
Wharton ES	23	25	23	25	22	19		19	21	20	24	21	32	10	24	21	24	21
Williams MS	175	132	174	126	123	172	120	168	124	172	134	115	110	113	133	111	134	111
Wilson ES	28	31	29	31	18	24	15	19	18	24	16	21	8	12	16	20	16	21
Woodson PK-8	141	115	142	115	98	137	74	135	97	136	99	90	97	65	98	99	98	99
YMCPA	114	103	114	103	98	105		105	98	106		98	98	22		98		98
Young Scholars	18	13	18	13	9	18	9	18	9	18	6	10	6	10	6	10	6	10
YWCPA	130	124	102	124	116	129		110	116	129		100	128	37		100		100

Most current data shown above may vary from prior report.

Houston Independent School District

STAAR Grades 3-8 2013 and 2014 Performance Results for All Students

English STAAR Results Scale Score and % Passing, Spring 2013 and 2014: All Students

	Reading								Mathematics								Writing								Science								Social Studies							
	2013				2014				2013				2014				2013				2014				2013				2014				2013				2014			
Grade	# Tested	Avg Scale	% SA	% AD	# Tested	Avg Scale	% SA	% AD	# Tested	Avg Scale	% SA	% AD	# Tested	Avg Scale	% SA	% AD	# Tested	Avg Scale	% SA	% AD	# Tested	Avg Scale	% SA	% AD	# Tested	Avg Scale	% SA	% AD	# Tested	Avg Scale	% SA	% AD	# Tested	Avg Scale	% SA	% AD	# Tested	Avg Scale	% SA	% AD
3	11,109	1414	74	19	12,201	1401	67	14	11,053	1454	64	16	12,139	1458	65	17																								
4	13,163	1488	64	18	13,875	1481	66	16	13,091	1527	64	16	13,787	1542	65	21	13,268	3755	67	8	13,912	3709	68	6																
5	14,027	1529	70	17	14,673	1527	68	16	13,941	1572	69	19	14,571	1594	75	22									14,104	3717	66	9	14,709	3720	67	9								
6	12,399	1568	64	17	12,453	1563	68	12	11,940	1601	70	15	12,091	1610	73	16																								
7	11,982	1617	72	13	12,768	1611	67	16	8,093	1574	56	3	12,048	1609	62	10	12,063	3684	64	4	12,745	3695	66	6																
8	11,779	1661	77	20	12,414	1659	75	18	12,401	1663	76	6	9,464	1649	72	5									11,399	3743	68	10	12,001	3750	64	15	11,450	3598	57	9	12,074	3587	54	10
Total	**74,459**	**---**	**70**	**17**	**78,384**	**---**	**69**	**15**	**70,519**	**---**	**67**	**13**	**74,100**	**---**	**69**	**16**	**25,331**	**---**	**66**	**6**	**26,657**	**---**	**67**	**6**	**25,503**	**---**	**67**	**10**	**26,710**	**---**	**65**	**12**	**11,450**	**---**	**57**	**9**	**12,074**	**---**	**54**	**10**

Spanish STAAR Results Scale Score and % Passing, Spring 2013 and 2014: All Students

	Reading								Mathematics								Writing								Science							
	2013				2014				2013				2014				2013				2014				2013				2014			
Grade	# Tested	Avg Scale	% SA	% AD	# Tested	Avg Scale	% SA	% AD	# Tested	Avg Scale	% SA	% AD	# Tested	Avg Scale	% SA	% AD	# Tested	Avg Scale	% SA	% AD	# Tested	Avg Scale	% SA	% AD	# Tested	Avg Scale	% SA	% AD	# Tested	Avg Scale	% SA	% AD
3	4,455	1398	73	21	4,568	1393	71	21	4,439	1449	67	12	4,477	1459	68	15																
4	1,933	1466	65	15	1,796	1473	68	16	1,913	1522	65	14	1,758	1540	68	17	1,925	3752	70	7	1,792	3805	74	8								
5	73	1461	59	7	89	1444	42	4	68	1398	21	0	84	1388	15	1									70	3173	20	0	89	3181	20	0
Total	**6,461**	**---**	**71**	**19**	**6,453**	**---**	**70**	**20**	**6,420**	**---**	**66**	**12**	**6,319**	**---**	**67**	**15**	**1,925**	**---**	**70**	**7**	**1,792**	**---**	**74**	**8**	**70**	**---**	**20**	**0**	**89**	**---**	**20**	**0**

English and Spanish STAAR Results Scale Score and % Passing, Spring 2013 and 2014: All Students

	Reading								Mathematics								Writing								Science								Social Studies							
	2013				2014				2013				2014				2013				2014				2013				2014				2013				2014			
Grade	# Tested	Avg Scale	% SA	% AD	# Tested	Avg Scale	% SA	% AD	# Tested	Avg Scale	% SA	% AD	# Tested	Avg Scale	% SA	% AD	# Tested	Avg Scale	% SA	% AD	# Tested	Avg Scale	% SA	% AD	# Tested	Avg Scale	% SA	% AD	# Tested	Avg Scale	% SA	% AD	# Tested	Avg Scale	% SA	% AD	# Tested	Avg Scale	% SA	% AD
3	15,564	1410	74	19	16,769	1399	68	16	15,492	1453	65	15	16,616	1459	66	17																								
4	15,096	1485	65	18	15,671	1480	66	16	15,004	1526	64	16	15,545	1541	65	20	15,193	3754	68	8	15,704	3720	69	6																
5	14,100	1529	70	17	14,762	1526	68	16	14,009	1571	69	19	14,655	1593	75	22									14,174	3714	66	9	14,798	3717	66	9								
6	12,399	1568	64	17	12,453	1563	68	12	11,940	1601	70	15	12,091	1610	73	16																								
7	11,982	1617	72	13	12,768	1611	67	16	8,093	1574	56	3	12,048	1609	62	10	12,063	3684	64	4	12,745	3695	66	6																
8	11,779	1661	77	20	12,414	1659	75	18	12,401	1663	76	6	9,464	1649	72	5									11,399	3743	68	10	12,001	3750	64	15	11,450	3598	57	9	12,074	3587	54	10
Total	**80,920**	**---**	**70**	**17**	**84,837**	**---**	**69**	**16**	**76,939**	**---**	**67**	**13**	**80,419**	**---**	**69**	**16**	**27,256**	**---**	**66**	**6**	**28,449**	**---**	**68**	**6**	**25,573**	**---**	**67**	**10**	**26,799**	**---**	**65**	**12**	**11,450**	**---**	**57**	**9**	**12,074**	**---**	**54**	**10**

STAAR-L Results Scale Score and % Passing, Spring 2013 and 2014: All Students

	Mathematics								Science								Social Studies							
	2013				2014				2013				2014				2013				2014			
Grade	# Tested	Avg Scale	% SA	% AD	# Tested	Avg Scale	% SA	% AD	# Tested	Avg Scale	% SA	% AD	# Tested	Avg Scale	% SA	% AD	# Tested	Avg Scale	% SA	% AD	# Tested	Avg Scale	% SA	% AD
3	145	1367	43	4	224	1382	46	7																
4	175	1434	37	5	224	1417	33	6																
5	186	1424	26	4	220	1429	30	6	205	3222	22	4	202	3176	22	4								
6	283	1477	27	6	394	1452	20	3																
7	277	1493	21	1	446	1486	16	2																
8	312	1527	22	1	402	1524	18	1	332	3045	12	1	421	3041	13	1	333	3116	7	0	419	3110	8	0
Total	**1,378**	**---**	**27**	**3**	**1,910**	**---**	**24**	**3**	**537**	**---**	**16**	**2**	**623**	**---**	**16**	**2**	**333**	**---**	**7**	**0**	**419**	**---**	**8**	**0**

Headings in individual subjects: Scale (Scale Score), SA (At Least Satisfactory), & AD (Advanced)
For grades and subjects with multiple test administrations, the first administration results are used.
% SA: Phase-In 1 Standard for STAAR & STAAR-L

North Forest Schools excluded in 2013 2013 Data Updated
* Fewer than 5 students tested Green-shaded area reflects state passing standard for that year.

Houston Independent School District

STAAR Grades 3-8 2013 and 2014 Performance Results for Students with Disabilities

English STAAR Results Scale Score and % Passing, Spring 2013 and 2014: Students with Disabilities

	Reading								Mathematics								Writing								Science								Social Studies							
	2013				2014				2013				2014				2013				2014				2013				2014				2013				2014			
Grade	# Tested	Avg Scale	% SA	% AD	# Tested	Avg Scale	% SA	% AD	# Tested	Avg Scale	% SA	% AD	# Tested	Avg Scale	% SA	% AD	# Tested	Avg Scale	% SA	% AD	# Tested	Avg Scale	% SA	% AD	# Tested	Avg Scale	% SA	% AD	# Tested	Avg Scale	% SA	% AD	# Tested	Avg Scale	% SA	% AD	# Tested	Avg Scale	% SA	% AD
3	339	1345	55	8	362	1343	47	8	393	1384	44	7	412	1381	46	8																								
4	459	1409	41	5	404	1411	43	6	548	1446	40	5	481	1444	36	7	535	3322	34	2	478	3285	33	2																
5	525	1433	39	3	500	1457	47	8	619	1452	35	4	582	1492	48	7									743	3350	35	2	726	3399	39	4								
6	473	1459	27	4	448	1461	34	2	541	1487	33	3	483	1497	40	2																								
7	445	1520	36	3	487	1519	32	3	444	1514	27	1	522	1519	25	2	470	3208	21	1	493	3237	29	0																
8	526	1550	41	3	531	1549	37	5	550	1573	40	0	521	1572	40	1									576	3268	24	2	594	3208	26	3	575	3238	18	2	593	3215	19	2
Total	**2,767**	**---**	**39**	**4**	**2,732**	**---**	**40**	**5**	**3,095**	**---**	**36**	**3**	**3,001**	**---**	**39**	**4**	**1,005**	**---**	**28**	**1**	**971**	**---**	**31**	**1**	**1,319**	**---**	**31**	**2**	**1,320**	**---**	**33**	**3**	**575**	**---**	**18**	**2**	**593**	**---**	**19**	**2**

Spanish STAAR Results Scale Score and % Passing, Spring 2013 and 2014: Students with Disabilities

	Reading								Mathematics								Writing								Science			
	2013				2014				2013				2014				2013				2014				2013			
Grade	# Tested	Avg Scale	% SA	% AD	# Tested	Avg Scale	% SA	% AD	# Tested	Avg Scale	% SA	% AD	# Tested	Avg Scale	% SA	% AD	# Tested	Avg Scale	% SA	% AD	# Tested	Avg Scale	% SA	% AD	# Tested	Avg Scale	% SA	% AD
3	126	1264	36	2	144	1266	30	4	127	1351	35	6	138	1363	37	4												
4	69	1337	26	4	77	1328	22	1	69	1426	32	7	74	1427	30	4	65	3187	29	2	77	3233	27	0				
5	1	*	*	*					1	*	*	*													1	*	*	*
Total	**196**	**---**	**33**	**3**	**221**	**---**	**27**	**3**	**197**	**---**	**34**	**6**	**212**	**---**	**34**	**4**	**65**	**---**	**29**	**2**	**77**	**---**	**27**	**0**	**1**	**---**	*****	*****

STAAR-Modified Results Scale Score and % Passing, Spring 2013 and 2014: Students with Disabilities

	Reading								Mathematics								Writing								Science								Social Studies							
	2013				2014				2013				2014				2013				2014				2013				2014				2013				2014			
Grade	# Tested	Avg Scale	% SA	% AD	# Tested	Avg Scale	% SA	% AD	# Tested	Avg Scale	% SA	% AD	# Tested	Avg Scale	% SA	% AD	# Tested	Avg Scale	% SA	% AD	# Tested	Avg Scale	% SA	% AD	# Tested	Avg Scale	% SA	% AD	# Tested	Avg Scale	% SA	% AD	# Tested	Avg Scale	% SA	% AD	# Tested	Avg Scale	% SA	% AD
3	477	2925	69	6	556	2925	67	7	422	2974	65	7	505	2991	71	6																								
4	668	2902	65	8	671	2890	64	6	579	2925	65	5	596	2947	67	4	594	2874	57	12	596	2865	58	11																
5	776	2943	74	9	777	2947	75	10	683	2914	60	3	697	2970	63	6									537	2833	51	9	558	2843	53	9								
6	734	2852	56	4	734	2836	54	4	667	2821	55	4	695	2830	54	5																								
7	595	2874	61	4	638	2878	59	4	569	2863	57	4	601	2876	57	4	573	2952	68	8	633	2943	71	7																
8	550	2895	65	2	515	2884	63	2	548	2812	55	1	513	2846	56	4									494	2903	64	4	445	2897	64	3	494	2863	59	4	446	2843	56	3
Total	**3,800**	**---**	**65**	**6**	**3,891**	**---**	**64**	**6**	**3,468**	**---**	**59**	**4**	**3,607**	**---**	**61**	**5**	**1,167**	**---**	**62**	**10**	**1,229**	**---**	**64**	**9**	**1,031**	**---**	**57**	**6**	**1,003**	**---**	**58**	**6**	**494**	**---**	**59**	**4**	**446**	**---**	**56**	**3**

STAAR-Alternate Results % Passing, Spring 2013 and 2014: Students with Disabilities

	Reading						Mathematics						Writing						Science						Social Studies					
	2013			2014			2013			2014			2013			2014			2013			2014			2013			2014		
Grade	# Tested	% SA	% AD	# Tested	% SA	% AD	# Tested	% SA	% AD	# Tested	% SA	% AD	# Tested	% SA	% AD	# Tested	% SA	% AD	# Tested	% SA	% AD	# Tested	% SA	% AD	# Tested	% SA	% AD	# Tested	% SA	% AD
3	227	59	9	218	89	10	227	62	10	218	89	16																		
4	224	59	10	239	89	12	224	68	17	239	92	15	224	61	8	239	88	10												
5	212	64	8	246	86	17	212	70	17	246	86	22							212	68	14	246	88	15						
6	194	58	12	220	94	14	194	61	17	220	91	21																		
7	173	60	6	211	93	19	173	66	12	211	92	21	173	60	4	211	94	19												
8	161	58	10	194	93	14	162	60	16	194	91	25							162	60	16	194	95	23	162	60	14	194	93	21
Total	**1,191**	**60**	**9**	**1,328**	**90**	**14**	**1,192**	**65**	**15**	**1,328**	**90**	**20**	**397**	**60**	**6**	**450**	**91**	**14**	**374**	**65**	**15**	**440**	**91**	**19**	**162**	**60**	**14**	**194**	**93**	**21**

Headings in individual subjects: Scale (Scale Score), SA (At Least Satisfactory), & AD (Advanced) North Forest Schools excluded in 2013 2013 Data Updated
For grades and subjects with multiple test administrations, the first administration results are used. * Fewer than 5 students tested Green-shaded area reflects state passing standard for that year.
% SA: Phase-In 1 Standard for STAAR & STAAR-Modified; Recommended Standard for STAAR-Alternate

Louisa Alcott Elementary School

Elementary School Office-1: Karla Loria Grade Range: EE-05 Campus Number: 102

STAAR Grades 3-8 2013 and 2014 Performance Results for All Students

English STAAR Results Scale Score and % Passing, Spring 2013 and 2014: All Students

	Reading								Mathematics								Writing								Science							
	2013				2014				2013				2014				2013				2014				2013				2014			
Grade	# Tested	Avg Scale	% SA	% AD	# Tested	Avg Scale	% SA	% AD	# Tested	Avg Scale	% SA	% AD	# Tested	Avg Scale	% SA	% AD	# Tested	Avg Scale	% SA	% AD	# Tested	Avg Scale	% SA	% AD	# Tested	Avg Scale	% SA	% AD	# Tested	Avg Scale	% SA	% AD
3	45	1289	40	2	62	1296	42	2	43	1339	28	2	61	1325	31	5																
4	58	1358	21	3	41	1382	27	2	58	1376	14	0	41	1483	46	10	59	3212	22	0	41	3251	29	0								
5	60	1479	62	3	50	1408	26	0	60	1513	53	7	50	1489	54	2									63	3563	44	3	50	3297	20	0
Total	**163**	**---**	**41**	**3**	**153**	**---**	**33**	**1**	**161**	**---**	**32**	**3**	**152**	**---**	**43**	**5**	**59**	**---**	**22**	**0**	**41**	**---**	**29**	**0**	**63**	**---**	**44**	**3**	**50**	**---**	**20**	**0**

Spanish STAAR Results Scale Score and % Passing, Spring 2013 and 2014: All Students

No Data Available for Spanish STAAR for All Students

English and Spanish STAAR Results Scale Score and % Passing, Spring 2013 and 2014: All Students

	Reading								Mathematics								Writing								Science							
	2013				2014				2013				2014				2013				2014				2013				2014			
Grade	# Tested	Avg Scale	% SA	% AD	# Tested	Avg Scale	% SA	% AD	# Tested	Avg Scale	% SA	% AD	# Tested	Avg Scale	% SA	% AD	# Tested	Avg Scale	% SA	% AD	# Tested	Avg Scale	% SA	% AD	# Tested	Avg Scale	% SA	% AD	# Tested	Avg Scale	% SA	% AD
3	45	1289	40	2	62	1296	42	2	43	1339	28	2	61	1325	31	5																
4	58	1358	21	3	41	1382	27	2	58	1376	14	0	41	1483	46	10	59	3212	22	0	41	3251	29	0								
5	60	1479	62	3	50	1408	26	0	60	1513	53	7	50	1489	54	2									63	3563	44	3	50	3297	20	0
Total	**163**	**---**	**41**	**3**	**153**	**---**	**33**	**1**	**161**	**---**	**32**	**3**	**152**	**---**	**43**	**5**	**59**	**---**	**22**	**0**	**41**	**---**	**29**	**0**	**63**	**---**	**44**	**3**	**50**	**---**	**20**	**0**

STAAR-L Results Scale Score and % Passing, Spring 2013 and 2014: All Students

	Mathematics			
	2013			
Grade	# Tested	Avg Scale	% SA	% AD
3	2	*	*	*
Total	**2**	**---**	*****	*****

Headings in individual subjects: Scale (Scale Score), SA (At Least Satisfactory), & AD (Advanced) North Forest Schools excluded in 2013 2013 Data Updated
For grades and subjects with multiple test administrations, the first administration results are used. * Fewer than 5 students tested Green-shaded area reflects state passing standard for that year.
% SA: Phase-In 1 Standard for STAAR & STAAR-L

Louisa Alcott Elementary School

Elementary School Office-1: Karla Loria Grade Range: EE-05 Campus Number: 102

STAAR Grades 3-8 2013 and 2014 Performance Results for Students with Disabilities

English STAAR Results Scale Score and % Passing, Spring 2013 and 2014: Students with Disabilities

	Reading								Mathematics								Writing								Science			
	2013				2014				2013				2014				2013				2014				2013			
Grade	# Tested	Avg Scale	% SA	% AD	# Tested	Avg Scale	% SA	% AD	# Tested	Avg Scale	% SA	% AD	# Tested	Avg Scale	% SA	% AD	# Tested	Avg Scale	% SA	% AD	# Tested	Avg Scale	% SA	% AD	# Tested	Avg Scale	% SA	% AD
3	4	*	*	*	1	*	*	*	4	*	*	*	1	*	*	*												
4	2	*	*	*	1	*	*	*	2	*	*	*	1	*	*	*	2	*	*	*	1	*	*	*				
5	3	*	*	*					3	*	*	*													3	*	*	*
Total	9	---	11	0	2	---	*	*	9	---	0	0	2	---	*	*	2	---	*	*	1	---	*	*	3	---	*	*

Spanish STAAR Results Scale Score and % Passing, Spring 2013 and 2014: Students with Disabilities

No Data Available for Spanish STAAR for Students with Disabilities

STAAR-Modified Results Scale Score and % Passing, Spring 2013 and 2014: Students with Disabilities

	Reading								Mathematics								Writing								Science							
	2013				2014				2013				2014				2013				2014				2013				2014			
Grade	# Tested	Avg Scale	% SA	% AD	# Tested	Avg Scale	% SA	% AD	# Tested	Avg Scale	% SA	% AD	# Tested	Avg Scale	% SA	% AD	# Tested	Avg Scale	% SA	% AD	# Tested	Avg Scale	% SA	% AD	# Tested	Avg Scale	% SA	% AD	# Tested	Avg Scale	% SA	% AD
3	2	*	*	*					2	*	*	*																				
4	2	*	*	*	6	2682	17	0	2	*	*	*	6	2693	33	0	2	*	*	*	6	2386	17	0								
5	2	*	*	*	2	*	*	*	2	*	*	*	2	*	*	*									2	*	*	*	2	*	*	*
Total	6	---	50	0	8	---	25	0	6	---	50	0	8	---	38	0	2	---	*	*	6	---	17	0	2	---	*	*	2	---	*	*

STAAR-Alternate Results % Passing, Spring 2013 and 2014: Students with Disabilities

	Reading						Mathematics						Writing						Science					
	2013			2014			2013			2014			2013			2014			2013			2014		
Grade	# Tested	% SA	% AD	# Tested	% SA	% AD	# Tested	% SA	% AD	# Tested	% SA	% AD	# Tested	% SA	% AD	# Tested	% SA	% AD	# Tested	% SA	% AD	# Tested	% SA	% AD
3	4	*	*	3	*	*	4	*	*	3	*	*												
4	2	*	*	3	*	*	2	*	*	3	*	*	2	*	*	3	*	*						
5	2	*	*	2	*	*	2	*	*	2	*	*							2	*	*	2	*	*
Total	8	75	0	8	63	0	8	75	0	8	63	0	2	*	*	3	*	*	2	*	*	2	*	*

Headings in individual subjects: Scale (Scale Score), SA (At Least Satisfactory), & AD (Advanced) North Forest Schools excluded in 2013 2013 Data Updated
For grades and subjects with multiple test administrations, the first administration results are used. * Fewer than 5 students tested Green-shaded area reflects state passing standard for that year.
% SA: Phase-In 1 Standard for STAAR & STAAR-Modified; Recommended Standard for STAAR-Alternate

Charles Barrick Elementary School

Elementary School Office-1: Karla Loria Grade Range: EE-05 Campus Number: 107

STAAR Grades 3-8 2013 and 2014 Performance Results for All Students

English STAAR Results Scale Score and % Passing, Spring 2013 and 2014: All Students

	Reading								Mathematics								Writing								Science							
	2013				2014				2013				2014				2013				2014				2013				2014			
Grade	# Tested	Avg Scale	% SA	% AD	# Tested	Avg Scale	% SA	% AD	# Tested	Avg Scale	% SA	% AD	# Tested	Avg Scale	% SA	% AD	# Tested	Avg Scale	% SA	% AD	# Tested	Avg Scale	% SA	% AD	# Tested	Avg Scale	% SA	% AD	# Tested	Avg Scale	% SA	% AD
3	38	1429	82	13	46	1341	50	7	39	1520	85	26	46	1326	28	2																
4	62	1537	82	19	60	1475	68	7	62	1598	84	31	62	1596	76	35	62	3895	82	2	61	3909	87	7								
5	88	1471	49	7	106	1492	63	9	91	1570	66	18	105	1537	65	10									89	3624	60	3	102	3511	46	4
Total	**188**	**---**	**66**	**12**	**212**	**---**	**62**	**8**	**192**	**---**	**76**	**23**	**213**	**---**	**60**	**15**	**62**	**---**	**82**	**2**	**61**	**---**	**87**	**7**	**89**	**---**	**60**	**3**	**102**	**---**	**46**	**4**

Spanish STAAR Results Scale Score and % Passing, Spring 2013 and 2014: All Students

	Reading								Mathematics								Writing								Science			
	2013				2014				2013				2014				2013				2014				2014			
Grade	# Tested	Avg Scale	% SA	% AD	# Tested	Avg Scale	% SA	% AD	# Tested	Avg Scale	% SA	% AD	# Tested	Avg Scale	% SA	% AD	# Tested	Avg Scale	% SA	% AD	# Tested	Avg Scale	% SA	% AD	# Tested	Avg Scale	% SA	% AD
3	56	1477	91	36	61	1396	69	25	56	1553	89	30	61	1390	48	5												
4	44	1470	61	14	43	1480	77	12	44	1575	82	18	43	1601	98	23	46	3881	76	9	43	3783	77	0				
5	1	*	*	*	1	*	*	*					1	*	*	*									1	*	*	*
Total	**101**	**---**	**77**	**26**	**105**	**---**	**71**	**19**	**100**	**---**	**86**	**25**	**105**	**---**	**68**	**12**	**46**	**---**	**76**	**9**	**43**	**---**	**77**	**0**	**1**	**---**	*****	*****

English and Spanish STAAR Results Scale Score and % Passing, Spring 2013 and 2014: All Students

	Reading								Mathematics								Writing								Science							
	2013				2014				2013				2014				2013				2014				2013				2014			
Grade	# Tested	Avg Scale	% SA	% AD	# Tested	Avg Scale	% SA	% AD	# Tested	Avg Scale	% SA	% AD	# Tested	Avg Scale	% SA	% AD	# Tested	Avg Scale	% SA	% AD	# Tested	Avg Scale	% SA	% AD	# Tested	Avg Scale	% SA	% AD	# Tested	Avg Scale	% SA	% AD
3	94	1458	87	27	107	1372	61	17	95	1540	87	28	107	1362	39	4																
4	106	1509	74	17	103	1477	72	9	106	1588	83	25	105	1598	85	30	108	3889	80	5	104	3857	83	4								
5	89	1470	48	7	107	1492	63	9	91	1570	66	18	106	1535	64	9									89	3624	60	3	103	3506	46	4
Total	**289**	**---**	**70**	**17**	**317**	**---**	**65**	**12**	**292**	**---**	**79**	**24**	**318**	**---**	**63**	**14**	**108**	**---**	**80**	**5**	**104**	**---**	**83**	**4**	**89**	**---**	**60**	**3**	**103**	**---**	**46**	**4**

STAAR-L Results Scale Score and % Passing, Spring 2013 and 2014: All Students

	Mathematics								Science							
	2013				2014				2013				2014			
Grade	# Tested	Avg Scale	% SA	% AD	# Tested	Avg Scale	% SA	% AD	# Tested	Avg Scale	% SA	% AD	# Tested	Avg Scale	% SA	% AD
5	1	*	*	*	3	*	*	*	1	*	*	*	3	*	*	*
Total	**1**	**---**	*****	*****	**3**	**---**	*****	*****	**1**	**---**	*****	*****	**3**	**---**	*****	*****

Headings in individual subjects: Scale (Scale Score), SA (At Least Satisfactory), & AD (Advanced) North Forest Schools excluded in 2013 2013 Data Updated
For grades and subjects with multiple test administrations, the first administration results are used. * Fewer than 5 students tested Green-shaded area reflects state passing standard for that year.
% SA: Phase-In 1 Standard for STAAR & STAAR-L

Charles Barrick Elementary School

Elementary School Office-1: Karla Loria Grade Range: EE-05 Campus Number: 107

STAAR Grades 3-8 2013 and 2014 Performance Results for Students with Disabilities

English STAAR Results Scale Score and % Passing, Spring 2013 and 2014: Students with Disabilities

	Reading								Mathematics								Writing								Science							
	2013				2014				2013				2014				2013				2014				2013				2014			
Grade	# Tested	Avg Scale	% SA	% AD	# Tested	Avg Scale	% SA	% AD	# Tested	Avg Scale	% SA	% AD	# Tested	Avg Scale	% SA	% AD	# Tested	Avg Scale	% SA	% AD	# Tested	Avg Scale	% SA	% AD	# Tested	Avg Scale	% SA	% AD	# Tested	Avg Scale	% SA	% AD
3	1	*	*	*	4	*	*	*	2	*	*	*	4	*	*	*																
4	3	*	*	*	4	*	*	*	3	*	*	*	6	1370	33	0	3	*	*	*	4	*	*	*								
5	2	*	*	*	2	*	*	*	5	1398	0	0	4	*	*	*									4	*	*	*	3	*	*	*
Total	6	---	17	0	10	---	10	0	10	---	30	0	14	---	36	0	3	---	*	*	4	---	*	*	4	---	*	*	3	---	*	*

Spanish STAAR Results Scale Score and % Passing, Spring 2013 and 2014: Students with Disabilities

	Reading								Mathematics								Writing			
	2013				2014				2013				2014				2013			
Grade	# Tested	Avg Scale	% SA	% AD	# Tested	Avg Scale	% SA	% AD	# Tested	Avg Scale	% SA	% AD	# Tested	Avg Scale	% SA	% AD	# Tested	Avg Scale	% SA	% AD
3	1	*	*	*	2	*	*	*	1	*	*	*	2	*	*	*				
4	2	*	*	*					2	*	*	*					2	*	*	*
Total	3	---	*	*	2	---	*	*	3	---	*	*	2	---	*	*	2	---	*	*

STAAR-Modified Results Scale Score and % Passing, Spring 2013 and 2014: Students with Disabilities

	Reading								Mathematics								Writing				Science							
	2013				2014				2013				2014				2014				2013				2014			
Grade	# Tested	Avg Scale	% SA	% AD	# Tested	Avg Scale	% SA	% AD	# Tested	Avg Scale	% SA	% AD	# Tested	Avg Scale	% SA	% AD	# Tested	Avg Scale	% SA	% AD	# Tested	Avg Scale	% SA	% AD	# Tested	Avg Scale	% SA	% AD
3	5	2843	40	0	2	*	*	*	4	*	*	*	2	*	*	*												
4					4	*	*	*					2	*	*	*	4	*	*	*								
5	5	2791	40	0	2	*	*	*	2	*	*	*									3	*	*	*	1	*	*	*
Total	10	---	40	0	8	---	75	0	6	---	67	0	4	---	*	*	4	---	*	*	3	---	*	*	1	---	*	*

STAAR-Alternate Results % Passing, Spring 2013 and 2014: Students with Disabilities

No Data Available for STAAR-Alternate for Students with Disabilities

Headings in individual subjects: Scale (Scale Score), SA (At Least Satisfactory), & AD (Advanced) North Forest Schools excluded in 2013 2013 Data Updated
For grades and subjects with multiple test administrations, the first administration results are used. * Fewer than 5 students tested Green-shaded area reflects state passing standard for that year.
% SA: Phase-In 1 Standard for STAAR & STAAR-Modified; Recommended Standard for STAAR-Alternate

Mamie Bastian Elementary School

Elementary School Office-1: Karla Loria Grade Range: EE-05 Campus Number: 108

STAAR Grades 3-8 2013 and 2014 Performance Results for All Students

English STAAR Results Scale Score and % Passing, Spring 2013 and 2014: All Students

	Reading								Mathematics								Writing								Science							
	2013				2014				2013				2014				2013				2014				2013				2014			
Grade	# Tested	Avg Scale	% SA	% AD	# Tested	Avg Scale	% SA	% AD	# Tested	Avg Scale	% SA	% AD	# Tested	Avg Scale	% SA	% AD	# Tested	Avg Scale	% SA	% AD	# Tested	Avg Scale	% SA	% AD	# Tested	Avg Scale	% SA	% AD	# Tested	Avg Scale	% SA	% AD
3	86	1327	47	5	80	1281	26	0	86	1345	34	3	80	1305	26	1																
4	74	1434	49	11	76	1378	26	1	74	1437	38	3	76	1382	20	4	77	3629	57	3	75	3229	28	0								
5	94	1461	54	4	92	1471	49	9	94	1487	52	3	92	1520	57	7									95	3512	51	0	94	3434	39	1
Total	**254**	**---**	**50**	**6**	**248**	**---**	**35**	**4**	**254**	**---**	**42**	**3**	**248**	**---**	**35**	**4**	**77**	**---**	**57**	**3**	**75**	**---**	**28**	**0**	**95**	**---**	**51**	**0**	**94**	**---**	**39**	**1**

Spanish STAAR Results Scale Score and % Passing, Spring 2013 and 2014: All Students

	Reading								Mathematics								Writing								Science			
	2013				2014				2013				2014				2013				2014				2014			
Grade	# Tested	Avg Scale	% SA	% AD	# Tested	Avg Scale	% SA	% AD	# Tested	Avg Scale	% SA	% AD	# Tested	Avg Scale	% SA	% AD	# Tested	Avg Scale	% SA	% AD	# Tested	Avg Scale	% SA	% AD	# Tested	Avg Scale	% SA	% AD
3	29	1234	24	0	25	1311	56	4	29	1302	7	0	25	1374	48	4												
4	18	1513	83	28	20	1318	25	0	18	1563	89	22	20	1361	5	0	15	3520	53	0	20	3100	20	0				
5					1	*	*	*					1	*	*	*									1	*	*	*
Total	**47**	**---**	**47**	**11**	**46**	**---**	**43**	**2**	**47**	**---**	**38**	**9**	**46**	**---**	**30**	**2**	**15**	**---**	**53**	**0**	**20**	**---**	**20**	**0**	**1**	**---**	*****	*****

English and Spanish STAAR Results Scale Score and % Passing, Spring 2013 and 2014: All Students

	Reading								Mathematics								Writing								Science							
	2013				2014				2013				2014				2013				2014				2013				2014			
Grade	# Tested	Avg Scale	% SA	% AD	# Tested	Avg Scale	% SA	% AD	# Tested	Avg Scale	% SA	% AD	# Tested	Avg Scale	% SA	% AD	# Tested	Avg Scale	% SA	% AD	# Tested	Avg Scale	% SA	% AD	# Tested	Avg Scale	% SA	% AD	# Tested	Avg Scale	% SA	% AD
3	115	1303	41	3	105	1288	33	1	115	1334	27	3	105	1321	31	2																
4	92	1449	55	14	96	1365	26	1	92	1461	48	7	96	1378	17	3	92	3611	57	2	95	3202	26	0								
5	94	1461	54	4	93	1471	49	9	94	1487	52	3	93	1521	57	6									95	3512	51	0	95	3438	40	1
Total	**301**	**---**	**50**	**7**	**294**	**---**	**36**	**3**	**301**	**---**	**41**	**4**	**294**	**---**	**35**	**4**	**92**	**---**	**57**	**2**	**95**	**---**	**26**	**0**	**95**	**---**	**51**	**0**	**95**	**---**	**40**	**1**

STAAR-L Results Scale Score and % Passing, Spring 2013 and 2014: All Students

No Data Available for STAAR-L for All Students

Headings in individual subjects: Scale (Scale Score), SA (At Least Satisfactory), & AD (Advanced) North Forest Schools excluded in 2013 2013 Data Updated
For grades and subjects with multiple test administrations, the first administration results are used. * Fewer than 5 students tested Green-shaded area reflects state passing standard for that year.
% SA: Phase-In 1 Standard for STAAR & STAAR-L

Mamie Bastian Elementary School

Elementary School Office-1: Karla Loria Grade Range: EE-05 Campus Number: 108

STAAR Grades 3-8 2013 and 2014 Performance Results for Students with Disabilities

English STAAR Results Scale Score and % Passing, Spring 2013 and 2014: Students with Disabilities

	Reading								Mathematics								Writing								Science							
	2013				2014				2013				2014				2013				2014				2013				2014			
Grade	# Tested	Avg Scale	% SA	% AD	# Tested	Avg Scale	% SA	% AD	# Tested	Avg Scale	% SA	% AD	# Tested	Avg Scale	% SA	% AD	# Tested	Avg Scale	% SA	% AD	# Tested	Avg Scale	% SA	% AD	# Tested	Avg Scale	% SA	% AD	# Tested	Avg Scale	% SA	% AD
3	2	*	*	*	1	*	*	*	2	*	*	*	1	*	*	*																
4	1	*	*	*	2	*	*	*	1	*	*	*	2	*	*	*	1	*	*	*	2	*	*	*								
5	3	*	*	*	1	*	*	*	3	*	*	*	1	*	*	*									3	*	*	*	3	*	*	*
Total	**6**	**---**	**67**	**0**	**4**	**---**	*****	*****	**6**	**---**	**50**	**0**	**4**	**---**	*****	*****	**1**	**---**	*****	*****	**2**	**---**	*****	*****	**3**	**---**	*****	*****	**3**	**---**	*****	*****

Spanish STAAR Results Scale Score and % Passing, Spring 2013 and 2014: Students with Disabilities

No Data Available for Spanish STAAR for Students with Disabilities

STAAR-Modified Results Scale Score and % Passing, Spring 2013 and 2014: Students with Disabilities

	Reading								Mathematics								Writing								Science							
	2013				2014				2013				2014				2013				2014				2013				2014			
Grade	# Tested	Avg Scale	% SA	% AD	# Tested	Avg Scale	% SA	% AD	# Tested	Avg Scale	% SA	% AD	# Tested	Avg Scale	% SA	% AD	# Tested	Avg Scale	% SA	% AD	# Tested	Avg Scale	% SA	% AD	# Tested	Avg Scale	% SA	% AD	# Tested	Avg Scale	% SA	% AD
3	3	*	*	*	3	*	*	*	3	*	*	*	3	*	*	*																
4	8	2822	50	0	3	*	*	*	8	3041	75	25	3	*	*	*	8	2806	50	0	3	*	*	*								
5	11	3146	91	36	7	2787	57	0	11	3241	91	18	7	2810	43	0									11	2823	27	9	5	2691	20	0
Total	**22**	**---**	**68**	**18**	**13**	**---**	**46**	**0**	**22**	**---**	**73**	**18**	**13**	**---**	**38**	**0**	**8**	**---**	**50**	**0**	**3**	**---**	*****	*****	**11**	**---**	**27**	**9**	**5**	**---**	**20**	**0**

STAAR-Alternate Results % Passing, Spring 2013 and 2014: Students with Disabilities

	Reading						Mathematics						Writing						Science					
	2013			2014			2013			2014			2013			2014			2013			2014		
Grade	# Tested	% SA	% AD	# Tested	% SA	% AD	# Tested	% SA	% AD	# Tested	% SA	% AD	# Tested	% SA	% AD	# Tested	% SA	% AD	# Tested	% SA	% AD	# Tested	% SA	% AD
3	2	*	*	2	*	*	2	*	*	2	*	*												
4	1	*	*	2	*	*	1	*	*	2	*	*	1	*	*	2	*	*						
5	1	*	*	1	*	*	1	*	*	1	*	*							1	*	*	1	*	*
Total	**4**	*****	*****	**5**	**80**	**0**	**4**	*****	*****	**5**	**80**	**0**	**1**	*****	*****	**2**	*****	*****	**1**	*****	*****	**1**	*****	*****

Headings in individual subjects: Scale (Scale Score), SA (At Least Satisfactory), & AD (Advanced) North Forest Schools excluded in 2013 2013 Data Updated
For grades and subjects with multiple test administrations, the first administration results are used. * Fewer than 5 students tested Green-shaded area reflects state passing standard for that year.
% SA: Phase-In 1 Standard for STAAR & STAAR-Modified; Recommended Standard for STAAR-Alternate

Roy P. Benavídez Elementary School

Elementary School Office-1: Karla Loria Grade Range: EE-05 Campus Number: 295

STAAR Grades 3-8 2013 and 2014 Performance Results for All Students

English STAAR Results Scale Score and % Passing, Spring 2013 and 2014: All Students

	Reading								Mathematics								Writing								Science							
	2013				2014				2013				2014				2013				2014				2013				2014			
Grade	# Tested	Avg Scale	% SA	% AD	# Tested	Avg Scale	% SA	% AD	# Tested	Avg Scale	% SA	% AD	# Tested	Avg Scale	% SA	% AD	# Tested	Avg Scale	% SA	% AD	# Tested	Avg Scale	% SA	% AD	# Tested	Avg Scale	% SA	% AD	# Tested	Avg Scale	% SA	% AD
3	23	1337	61	9	39	1326	49	8	19	1366	37	5	34	1342	32	6																
4	54	1502	74	20	25	1461	52	16	49	1601	76	35	23	1479	61	4	54	3600	59	6	25	3526	52	0								
5	106	1463	49	8	93	1458	51	8	99	1518	53	11	83	1546	59	14									98	3422	39	3	84	3589	55	10
Total	**183**	**---**	**58**	**12**	**157**	**---**	**50**	**9**	**167**	**---**	**57**	**17**	**140**	**---**	**53**	**11**	**54**	**---**	**59**	**6**	**25**	**---**	**52**	**0**	**98**	**---**	**39**	**3**	**84**	**---**	**55**	**10**

Spanish STAAR Results Scale Score and % Passing, Spring 2013 and 2014: All Students

	Reading								Mathematics								Writing								Science							
	2013				2014				2013				2014				2013				2014				2013				2014			
Grade	# Tested	Avg Scale	% SA	% AD	# Tested	Avg Scale	% SA	% AD	# Tested	Avg Scale	% SA	% AD	# Tested	Avg Scale	% SA	% AD	# Tested	Avg Scale	% SA	% AD	# Tested	Avg Scale	% SA	% AD	# Tested	Avg Scale	% SA	% AD	# Tested	Avg Scale	% SA	% AD
3	88	1379	65	23	91	1378	70	14	89	1404	58	6	91	1415	57	12																
4	53	1452	68	11	75	1477	69	19	53	1569	81	17	75	1571	80	19	53	3732	70	4	75	3912	83	7								
5	2	*	*	*	3	*	*	*	2	*	*	*	3	*	*	*									2	*	*	*	3	*	*	*
Total	**143**	**---**	**66**	**18**	**169**	**---**	**70**	**16**	**144**	**---**	**67**	**10**	**169**	**---**	**66**	**15**	**53**	**---**	**70**	**4**	**75**	**---**	**83**	**7**	**2**	**---**	*****	*****	**3**	**---**	*****	*****

English and Spanish STAAR Results Scale Score and % Passing, Spring 2013 and 2014: All Students

	Reading								Mathematics								Writing								Science							
	2013				2014				2013				2014				2013				2014				2013				2014			
Grade	# Tested	Avg Scale	% SA	% AD	# Tested	Avg Scale	% SA	% AD	# Tested	Avg Scale	% SA	% AD	# Tested	Avg Scale	% SA	% AD	# Tested	Avg Scale	% SA	% AD	# Tested	Avg Scale	% SA	% AD	# Tested	Avg Scale	% SA	% AD	# Tested	Avg Scale	% SA	% AD
3	111	1370	64	20	130	1363	64	12	108	1397	55	6	125	1395	50	10																
4	107	1477	71	16	100	1473	65	18	102	1585	78	25	98	1550	76	15	107	3665	64	5	100	3815	75	5								
5	108	1463	49	8	96	1457	51	7	101	1516	52	11	86	1539	57	14									100	3414	38	3	87	3569	53	9
Total	**326**	**---**	**61**	**15**	**326**	**---**	**60**	**13**	**311**	**---**	**62**	**14**	**309**	**---**	**60**	**13**	**107**	**---**	**64**	**5**	**100**	**---**	**75**	**5**	**100**	**---**	**38**	**3**	**87**	**---**	**53**	**9**

STAAR-L Results Scale Score and % Passing, Spring 2013 and 2014: All Students

	Mathematics								Science							
	2013				2014				2013				2014			
Grade	# Tested	Avg Scale	% SA	% AD	# Tested	Avg Scale	% SA	% AD	# Tested	Avg Scale	% SA	% AD	# Tested	Avg Scale	% SA	% AD
3	4	*	*	*	5	1329	20	0								
4	5	1358	0	0	2	*	*	*								
5	6	1362	0	0	10	1372	20	0	6	3144	17	0	10	3076	20	0
Total	**15**	**---**	**0**	**0**	**17**	**---**	**18**	**0**	**6**	**---**	**17**	**0**	**10**	**---**	**20**	**0**

Headings in individual subjects: Scale (Scale Score), SA (At Least Satisfactory), & AD (Advanced) North Forest Schools excluded in 2013 2013 Data Updated
For grades and subjects with multiple test administrations, the first administration results are used. * Fewer than 5 students tested Green-shaded area reflects state passing standard for that year.
% SA: Phase-In 1 Standard for STAAR & STAAR-L

Roy P. Benavídez Elementary School

Elementary School Office-1: Karla Loria Grade Range: EE-05 Campus Number: 295

STAAR Grades 3-8 2013 and 2014 Performance Results for Students with Disabilities

English STAAR Results Scale Score and % Passing, Spring 2013 and 2014: Students with Disabilities

	Reading								Mathematics								Writing								Science							
	2013				2014				2013				2014				2013				2014				2013				2014			
Grade	# Tested	Avg Scale	% SA	% AD	# Tested	Avg Scale	% SA	% AD	# Tested	Avg Scale	% SA	% AD	# Tested	Avg Scale	% SA	% AD	# Tested	Avg Scale	% SA	% AD	# Tested	Avg Scale	% SA	% AD	# Tested	Avg Scale	% SA	% AD	# Tested	Avg Scale	% SA	% AD
3					1	*	*	*					1	*	*	*																
4	2	*	*	*					2	*	*	*					2	*	*	*	1	*	*	*								
5	3	*	*	*	5	1301	0	0	2	*	*	*	5	1315	0	0									3	*	*	*	6	2876	0	0
Total	**5**	**---**	**20**	**0**	**6**	**---**	**0**	**0**	**4**	**---**	*****	*****	**6**	**---**	**0**	**0**	**2**	**---**	*****	*****	**1**	**---**	*****	*****	**3**	**---**	*****	*****	**6**	**---**	**0**	**0**

Spanish STAAR Results Scale Score and % Passing, Spring 2013 and 2014: Students with Disabilities

	Reading								Mathematics								Writing							
	2013				2014				2013				2014				2013				2014			
Grade	# Tested	Avg Scale	% SA	% AD	# Tested	Avg Scale	% SA	% AD	# Tested	Avg Scale	% SA	% AD	# Tested	Avg Scale	% SA	% AD	# Tested	Avg Scale	% SA	% AD	# Tested	Avg Scale	% SA	% AD
3	6	1201	0	0	6	1232	17	0	6	1225	17	0	6	1275	17	0								
4	5	1216	0	0	3	*	*	*	5	1285	0	0	3	*	*	*	5	2657	0	0	3	*	*	*
Total	**11**	**---**	**0**	**0**	**9**	**---**	**11**	**0**	**11**	**---**	**9**	**0**	**9**	**---**	**11**	**0**	**5**	**---**	**0**	**0**	**3**	**---**	*****	*****

STAAR-Modified Results Scale Score and % Passing, Spring 2013 and 2014: Students with Disabilities

	Reading								Mathematics								Science			
	2013				2014				2013				2014				2013			
Grade	# Tested	Avg Scale	% SA	% AD	# Tested	Avg Scale	% SA	% AD	# Tested	Avg Scale	% SA	% AD	# Tested	Avg Scale	% SA	% AD	# Tested	Avg Scale	% SA	% AD
3	1	*	*	*					1	*	*	*								
4					1	*	*	*					1	*	*	*				
5	5	2814	40	0					6	2766	50	0					5	2721	40	0
Total	**6**	**---**	**33**	**0**	**1**	**---**	*****	*****	**7**	**---**	**43**	**0**	**1**	**---**	*****	*****	**5**	**---**	**40**	**0**

STAAR-Alternate Results % Passing, Spring 2013 and 2014: Students with Disabilities

	Reading						Mathematics						Writing		
	2013			2014			2013			2014			2014		
Grade	# Tested	% SA	% AD	# Tested	% SA	% AD	# Tested	% SA	% AD	# Tested	% SA	% AD	# Tested	% SA	% AD
3	2	*	*	1	*	*	2	*	*	1	*	*			
4				1	*	*				1	*	*	1	*	*
Total	**2**	*****	*****	**2**	*****	*****	**2**	*****	*****	**2**	*****	*****	**1**	*****	*****

Headings in individual subjects: Scale (Scale Score), SA (At Least Satisfactory), & AD (Advanced) North Forest Schools excluded in 2013 2013 Data Updated
For grades and subjects with multiple test administrations, the first administration results are used. * Fewer than 5 students tested Green-shaded area reflects state passing standard for that year.
% SA: Phase-In 1 Standard for STAAR & STAAR-Modified; Recommended Standard for STAAR-Alternate

Joyce Benbrook Elementary School

Elementary School Office-1: Karla Loria Grade Range: EE-05 Campus Number: 268

STAAR Grades 3-8 2013 and 2014 Performance Results for All Students

English STAAR Results Scale Score and % Passing, Spring 2013 and 2014: All Students

	Reading								Mathematics								Writing								Science							
	2013				2014				2013				2014				2013				2014				2013				2014			
Grade	# Tested	Avg Scale	% SA	% AD	# Tested	Avg Scale	% SA	% AD	# Tested	Avg Scale	% SA	% AD	# Tested	Avg Scale	% SA	% AD	# Tested	Avg Scale	% SA	% AD	# Tested	Avg Scale	% SA	% AD	# Tested	Avg Scale	% SA	% AD	# Tested	Avg Scale	% SA	% AD
3	29	1415	76	14	35	1422	77	11	29	1422	66	0	37	1520	92	27																
4	65	1450	54	9	69	1431	55	7	65	1527	74	6	68	1529	71	13	64	3641	66	2	70	3438	50	0								
5	72	1484	58	6	61	1481	61	5	71	1555	77	8	59	1586	85	10									71	3785	77	7	58	3779	84	5
Total	**166**	**---**	**60**	**8**	**165**	**---**	**62**	**7**	**165**	**---**	**74**	**6**	**164**	**---**	**80**	**15**	**64**	**---**	**66**	**2**	**70**	**---**	**50**	**0**	**71**	**---**	**77**	**7**	**58**	**---**	**84**	**5**

Spanish STAAR Results Scale Score and % Passing, Spring 2013 and 2014: All Students

	Reading								Mathematics								Writing				Science			
	2013				2014				2013				2014				2013				2013			
Grade	# Tested	Avg Scale	% SA	% AD	# Tested	Avg Scale	% SA	% AD	# Tested	Avg Scale	% SA	% AD	# Tested	Avg Scale	% SA	% AD	# Tested	Avg Scale	% SA	% AD	# Tested	Avg Scale	% SA	% AD
3	37	1407	70	30	45	1396	80	20	37	1442	54	11	45	1430	53	13								
4	1	*	*	*					1	*	*	*					1	*	*	*				
5	1	*	*	*					1	*	*	*									1	*	*	*
Total	**39**	**---**	**69**	**28**	**45**	**---**	**80**	**20**	**39**	**---**	**51**	**10**	**45**	**---**	**53**	**13**	**1**	**---**	*****	*****	**1**	**---**	*****	*****

English and Spanish STAAR Results Scale Score and % Passing, Spring 2013 and 2014: All Students

	Reading								Mathematics								Writing								Science							
	2013				2014				2013				2014				2013				2014				2013				2014			
Grade	# Tested	Avg Scale	% SA	% AD	# Tested	Avg Scale	% SA	% AD	# Tested	Avg Scale	% SA	% AD	# Tested	Avg Scale	% SA	% AD	# Tested	Avg Scale	% SA	% AD	# Tested	Avg Scale	% SA	% AD	# Tested	Avg Scale	% SA	% AD	# Tested	Avg Scale	% SA	% AD
3	66	1410	73	23	80	1407	79	16	66	1433	59	6	82	1471	71	20																
4	66	1448	53	9	69	1431	55	7	66	1524	73	6	68	1529	71	13	65	3640	66	2	70	3438	50	0								
5	73	1484	59	5	61	1481	61	5	72	1552	76	8	59	1586	85	10									72	3775	76	7	58	3779	84	5
Total	**205**	**---**	**61**	**12**	**210**	**---**	**66**	**10**	**204**	**---**	**70**	**7**	**209**	**---**	**75**	**15**	**65**	**---**	**66**	**2**	**70**	**---**	**50**	**0**	**72**	**---**	**76**	**7**	**58**	**---**	**84**	**5**

STAAR-L Results Scale Score and % Passing, Spring 2013 and 2014: All Students

	Mathematics								Science							
	2013				2014				2013				2014			
Grade	# Tested	Avg Scale	% SA	% AD	# Tested	Avg Scale	% SA	% AD	# Tested	Avg Scale	% SA	% AD	# Tested	Avg Scale	% SA	% AD
4					1	*	*	*								
5	1	*	*	*	2	*	*	*	1	*	*	*	2	*	*	*
Total	**1**	**---**	*****	*****	**3**	**---**	*****	*****	**1**	**---**	*****	*****	**2**	**---**	*****	*****

Headings in individual subjects: Scale (Scale Score), SA (At Least Satisfactory), & AD (Advanced) North Forest Schools excluded in 2013 2013 Data Updated
For grades and subjects with multiple test administrations, the first administration results are used. * Fewer than 5 students tested Green-shaded area reflects state passing standard for that year.
% SA: Phase-In 1 Standard for STAAR & STAAR-L

Joyce Benbrook Elementary School

Elementary School Office-1: Karla Loria Grade Range: EE-05 Campus Number: 268

STAAR Grades 3-8 2013 and 2014 Performance Results for Students with Disabilities

English STAAR Results Scale Score and % Passing, Spring 2013 and 2014: Students with Disabilities

	Reading								Mathematics								Writing				Science							
	2013				2014				2013				2014				2014				2013				2014			
Grade	# Tested	Avg Scale	% SA	% AD	# Tested	Avg Scale	% SA	% AD	# Tested	Avg Scale	% SA	% AD	# Tested	Avg Scale	% SA	% AD	# Tested	Avg Scale	% SA	% AD	# Tested	Avg Scale	% SA	% AD	# Tested	Avg Scale	% SA	% AD
3													2	*	*	*												
4	1	*	*	*	1	*	*	*	1	*	*	*	1	*	*	*	1	*	*	*								
5	4	*	*	*	1	*	*	*	3	*	*	*	1	*	*	*					3	*	*	*	1	*	*	*
Total	5	---	20	0	2	---	*	*	4	---	*	*	4	---	*	*	1	---	*	*	3	---	*	*	1	---	*	*

Spanish STAAR Results Scale Score and % Passing, Spring 2013 and 2014: Students with Disabilities

	Reading								Mathematics							
	2013				2014				2013				2014			
Grade	# Tested	Avg Scale	% SA	% AD	# Tested	Avg Scale	% SA	% AD	# Tested	Avg Scale	% SA	% AD	# Tested	Avg Scale	% SA	% AD
3	2	*	*	*	1	*	*	*	2	*	*	*	1	*	*	*
Total	2	---	*	*	1	---	*	*	2	---	*	*	1	---	*	*

STAAR-Modified Results Scale Score and % Passing, Spring 2013 and 2014: Students with Disabilities

	Reading								Mathematics								Writing								Science							
	2013				2014				2013				2014				2013				2014				2013				2014			
Grade	# Tested	Avg Scale	% SA	% AD	# Tested	Avg Scale	% SA	% AD	# Tested	Avg Scale	% SA	% AD	# Tested	Avg Scale	% SA	% AD	# Tested	Avg Scale	% SA	% AD	# Tested	Avg Scale	% SA	% AD	# Tested	Avg Scale	% SA	% AD	# Tested	Avg Scale	% SA	% AD
3	1	*	*	*	3	*	*	*	1	*	*	*	1	*	*	*																
4					1	*	*	*					1	*	*	*	1	*	*	*	1	*	*	*								
5	5	2830	60	0	3	*	*	*	6	2850	33	0	3	*	*	*									6	2980	50	17	4	*	*	*
Total	6	---	67	0	7	---	86	57	7	---	43	0	5	---	100	40	1	---	*	*	1	---	*	*	6	---	50	17	4	---	*	*

STAAR-Alternate Results % Passing, Spring 2013 and 2014: Students with Disabilities

No Data Available for STAAR-Alternate for Students with Disabilities

Headings in individual subjects: Scale (Scale Score), SA (At Least Satisfactory), & AD (Advanced) North Forest Schools excluded in 2013 2013 Data Updated
For grades and subjects with multiple test administrations, the first administration results are used. * Fewer than 5 students tested Green-shaded area reflects state passing standard for that year.
% SA: Phase-In 1 Standard for STAAR & STAAR-Modified; Recommended Standard for STAAR-Alternate

Edward Blackshear Elementary School

Elementary School Office-1: Karla Loria Grade Range: EE-05 Campus Number: 110

STAAR Grades 3-8 2013 and 2014 Performance Results for All Students

English STAAR Results Scale Score and % Passing, Spring 2013 and 2014: All Students

	Reading								Mathematics								Writing								Science							
	2013				2014				2013				2014				2013				2014				2013				2014			
Grade	# Tested	Avg Scale	% SA	% AD	# Tested	Avg Scale	% SA	% AD	# Tested	Avg Scale	% SA	% AD	# Tested	Avg Scale	% SA	% AD	# Tested	Avg Scale	% SA	% AD	# Tested	Avg Scale	% SA	% AD	# Tested	Avg Scale	% SA	% AD	# Tested	Avg Scale	% SA	% AD
3	37	1346	49	5	50	1333	48	4	37	1373	32	3	51	1358	33	2																
4	66	1386	30	5	37	1412	38	5	66	1429	35	5	36	1433	33	3	66	3323	33	0	40	3444	43	0								
5	56	1491	64	9	41	1463	56	5	56	1540	70	7	41	1524	61	12									55	3441	42	0	42	3506	52	2
Total	**159**	**---**	**47**	**6**	**128**	**---**	**48**	**5**	**159**	**---**	**47**	**5**	**128**	**---**	**42**	**5**	**66**	**---**	**33**	**0**	**40**	**---**	**43**	**0**	**55**	**---**	**42**	**0**	**42**	**---**	**52**	**2**

Spanish STAAR Results Scale Score and % Passing, Spring 2013 and 2014: All Students

No Data Available for Spanish STAAR for All Students

English and Spanish STAAR Results Scale Score and % Passing, Spring 2013 and 2014: All Students

	Reading								Mathematics								Writing								Science							
	2013				2014				2013				2014				2013				2014				2013				2014			
Grade	# Tested	Avg Scale	% SA	% AD	# Tested	Avg Scale	% SA	% AD	# Tested	Avg Scale	% SA	% AD	# Tested	Avg Scale	% SA	% AD	# Tested	Avg Scale	% SA	% AD	# Tested	Avg Scale	% SA	% AD	# Tested	Avg Scale	% SA	% AD	# Tested	Avg Scale	% SA	% AD
3	37	1346	49	5	50	1333	48	4	37	1373	32	3	51	1358	33	2																
4	66	1386	30	5	37	1412	38	5	66	1429	35	5	36	1433	33	3	66	3323	33	0	40	3444	43	0								
5	56	1491	64	9	41	1463	56	5	56	1540	70	7	41	1524	61	12									55	3441	42	0	42	3506	52	2
Total	**159**	**---**	**47**	**6**	**128**	**---**	**48**	**5**	**159**	**---**	**47**	**5**	**128**	**---**	**42**	**5**	**66**	**---**	**33**	**0**	**40**	**---**	**43**	**0**	**55**	**---**	**42**	**0**	**42**	**---**	**52**	**2**

STAAR-L Results Scale Score and % Passing, Spring 2013 and 2014: All Students

No Data Available for STAAR-L for All Students

Headings in individual subjects: Scale (Scale Score), SA (At Least Satisfactory), & AD (Advanced) North Forest Schools excluded in 2013 2013 Data Updated
For grades and subjects with multiple test administrations, the first administration results are used. * Fewer than 5 students tested Green-shaded area reflects state passing standard for that year.
% SA: Phase-In 1 Standard for STAAR & STAAR-L

Edward Blackshear Elementary School

Elementary School Office-1: Karla Loria Grade Range: EE-05 Campus Number: 110

STAAR Grades 3-8 2013 and 2014 Performance Results for Students with Disabilities

English STAAR Results Scale Score and % Passing, Spring 2013 and 2014: Students with Disabilities

	Reading								Mathematics								Writing								Science							
	2013				2014				2013				2014				2013				2014				2013				2014			
Grade	# Tested	Avg Scale	% SA	% AD	# Tested	Avg Scale	% SA	% AD	# Tested	Avg Scale	% SA	% AD	# Tested	Avg Scale	% SA	% AD	# Tested	Avg Scale	% SA	% AD	# Tested	Avg Scale	% SA	% AD	# Tested	Avg Scale	% SA	% AD	# Tested	Avg Scale	% SA	% AD
3													1	*	*	*																
4	1	*	*	*	1	*	*	*	1	*	*	*					2	*	*	*	4	*	*	*								
5	1	*	*	*					1	*	*	*													1	*	*	*	1	*	*	*
Total	2	---	*	*	1	---	*	*	2	---	*	*	1	---	*	*	2	---	*	*	4	---	*	*	1	---	*	*	1	---	*	*

Spanish STAAR Results Scale Score and % Passing, Spring 2013 and 2014: Students with Disabilities

No Data Available for Spanish STAAR for Students with Disabilities

STAAR-Modified Results Scale Score and % Passing, Spring 2013 and 2014: Students with Disabilities

	Reading								Mathematics								Science			
	2013				2014				2013				2014				2013			
Grade	# Tested	Avg Scale	% SA	% AD	# Tested	Avg Scale	% SA	% AD	# Tested	Avg Scale	% SA	% AD	# Tested	Avg Scale	% SA	% AD	# Tested	Avg Scale	% SA	% AD
3	4	*	*	*	4	*	*	*	4	*	*	*	3	*	*	*				
4	1	*	*	*	4	*	*	*	1	*	*	*	5	2996	80	0				
5	5	3021	80	20	1	*	*	*	5	3281	100	20	1	*	*	*	5	2874	100	0
Total	10	---	70	20	9	---	89	0	10	---	80	10	9	---	67	0	5	---	100	0

STAAR-Alternate Results % Passing, Spring 2013 and 2014: Students with Disabilities

	Reading						Mathematics						Writing						Science		
	2013			2014			2013			2014			2013			2014			2014		
Grade	# Tested	% SA	% AD	# Tested	% SA	% AD	# Tested	% SA	% AD	# Tested	% SA	% AD	# Tested	% SA	% AD	# Tested	% SA	% AD	# Tested	% SA	% AD
3	2	*	*	3	*	*	2	*	*	3	*	*									
4	1	*	*	2	*	*	1	*	*	2	*	*	1	*	*	2	*	*			
5				2	*	*				2	*	*							2	*	*
Total	3	*	*	7	100	29	3	*	*	7	100	100	1	*	*	2	*	*	2	*	*

Headings in individual subjects: Scale (Scale Score), SA (At Least Satisfactory), & AD (Advanced) North Forest Schools excluded in 2013 2013 Data Updated
For grades and subjects with multiple test administrations, the first administration results are used. * Fewer than 5 students tested Green-shaded area reflects state passing standard for that year.
% SA: Phase-In 1 Standard for STAAR & STAAR-Modified; Recommended Standard for STAAR-Alternate

Briargrove Elementary School

Elementary School Office-1: Karla Loria Grade Range: EE KG-05 Campus Number: 116

STAAR Grades 3-8 2013 and 2014 Performance Results for All Students

English STAAR Results Scale Score and % Passing, Spring 2013 and 2014: All Students

	Reading								Mathematics								Writing								Science							
	2013				2014				2013				2014				2013				2014				2013				2014			
Grade	# Tested	Avg Scale	% SA	% AD	# Tested	Avg Scale	% SA	% AD	# Tested	Avg Scale	% SA	% AD	# Tested	Avg Scale	% SA	% AD	# Tested	Avg Scale	% SA	% AD	# Tested	Avg Scale	% SA	% AD	# Tested	Avg Scale	% SA	% AD	# Tested	Avg Scale	% SA	% AD
3	140	1449	87	27	135	1484	90	23	134	1478	72	17	136	1512	80	22																
4	139	1539	81	29	132	1518	81	16	141	1552	71	16	132	1541	70	20	141	3925	81	13	133	3721	72	5								
5	130	1548	77	25	137	1603	88	31	131	1546	66	12	136	1650	85	36									117	3812	74	13	134	3860	79	11
Total	**409**	**---**	**82**	**27**	**404**	**---**	**86**	**24**	**406**	**---**	**69**	**15**	**404**	**---**	**78**	**26**	**141**	**---**	**81**	**13**	**133**	**---**	**72**	**5**	**117**	**---**	**74**	**13**	**134**	**---**	**79**	**11**

Spanish STAAR Results Scale Score and % Passing, Spring 2013 and 2014: All Students

	Reading								Mathematics								Science							
	2013				2014				2013				2014				2013				2014			
Grade	# Tested	Avg Scale	% SA	% AD	# Tested	Avg Scale	% SA	% AD	# Tested	Avg Scale	% SA	% AD	# Tested	Avg Scale	% SA	% AD	# Tested	Avg Scale	% SA	% AD	# Tested	Avg Scale	% SA	% AD
3					3	*	*	*					3	*	*	*								
5	1	*	*	*	2	*	*	*	1	*	*	*	2	*	*	*	2	*	*	*	2	*	*	*
Total	**1**	**---**	*****	*****	**5**	**---**	**80**	**20**	**1**	**---**	*****	*****	**5**	**---**	**40**	**20**	**2**	**---**	*****	*****	**2**	**---**	*****	*****

English and Spanish STAAR Results Scale Score and % Passing, Spring 2013 and 2014: All Students

	Reading								Mathematics								Writing								Science							
	2013				2014				2013				2014				2013				2014				2013				2014			
Grade	# Tested	Avg Scale	% SA	% AD	# Tested	Avg Scale	% SA	% AD	# Tested	Avg Scale	% SA	% AD	# Tested	Avg Scale	% SA	% AD	# Tested	Avg Scale	% SA	% AD	# Tested	Avg Scale	% SA	% AD	# Tested	Avg Scale	% SA	% AD	# Tested	Avg Scale	% SA	% AD
3	140	1449	87	27	138	1481	89	22	134	1478	72	17	139	1509	79	22																
4	139	1539	81	29	132	1518	81	16	141	1552	71	16	132	1541	70	20	141	3925	81	13	133	3721	72	5								
5	131	1545	76	24	139	1604	88	32	132	1545	65	12	138	1648	84	36									119	3796	72	13	136	3855	79	11
Total	**410**	**---**	**82**	**27**	**409**	**---**	**86**	**23**	**407**	**---**	**69**	**15**	**409**	**---**	**78**	**26**	**141**	**---**	**81**	**13**	**133**	**---**	**72**	**5**	**119**	**---**	**72**	**13**	**136**	**---**	**79**	**11**

STAAR-L Results Scale Score and % Passing, Spring 2013 and 2014: All Students

	Mathematics								Science							
	2013				2014				2013				2014			
Grade	# Tested	Avg Scale	% SA	% AD	# Tested	Avg Scale	% SA	% AD	# Tested	Avg Scale	% SA	% AD	# Tested	Avg Scale	% SA	% AD
3	5	1378	40	0	1	*	*	*								
5					1	*	*	*	12	3290	25	0	1	*	*	*
Total	**5**	**---**	**40**	**0**	**2**	**---**	*****	*****	**12**	**---**	**25**	**0**	**1**	**---**	*****	*****

Headings in individual subjects: Scale (Scale Score), SA (At Least Satisfactory), & AD (Advanced) North Forest Schools excluded in 2013 2013 Data Updated
For grades and subjects with multiple test administrations, the first administration results are used. * Fewer than 5 students tested Green-shaded area reflects state passing standard for that year.
% SA: Phase-In 1 Standard for STAAR & STAAR-L

Briargrove Elementary School

Elementary School Office-1: Karla Loria Grade Range: EE KG-05 Campus Number: 116

STAAR Grades 3-8 2013 and 2014 Performance Results for Students with Disabilities

English STAAR Results Scale Score and % Passing, Spring 2013 and 2014: Students with Disabilities

	Reading								Mathematics								Writing								Science							
	2013				2014				2013				2014				2013				2014				2013				2014			
Grade	# Tested	Avg Scale	% SA	% AD	# Tested	Avg Scale	% SA	% AD	# Tested	Avg Scale	% SA	% AD	# Tested	Avg Scale	% SA	% AD	# Tested	Avg Scale	% SA	% AD	# Tested	Avg Scale	% SA	% AD	# Tested	Avg Scale	% SA	% AD	# Tested	Avg Scale	% SA	% AD
3	3	*	*	*	4	*	*	*	2	*	*	*	6	1422	67	0																
4	2	*	*	*	2	*	*	*	2	*	*	*	2	*	*	*	2	*	*	*	2	*	*	*								
5	8	1508	63	13	3	*	*	*	9	1484	44	11	3	*	*	*									8	3515	63	0	3	*	*	*
Total	13	---	54	8	9	---	56	0	13	---	38	8	11	---	73	0	2	---	*	*	2	---	*	*	8	---	63	0	3	---	*	*

Spanish STAAR Results Scale Score and % Passing, Spring 2013 and 2014: Students with Disabilities

No Data Available for Spanish STAAR for Students with Disabilities

STAAR-Modified Results Scale Score and % Passing, Spring 2013 and 2014: Students with Disabilities

	Reading								Mathematics								Writing								Science							
	2013				2014				2013				2014				2013				2014				2013				2014			
Grade	# Tested	Avg Scale	% SA	% AD	# Tested	Avg Scale	% SA	% AD	# Tested	Avg Scale	% SA	% AD	# Tested	Avg Scale	% SA	% AD	# Tested	Avg Scale	% SA	% AD	# Tested	Avg Scale	% SA	% AD	# Tested	Avg Scale	% SA	% AD	# Tested	Avg Scale	% SA	% AD
3	1	*	*	*	3	*	*	*	2	*	*	*	1	*	*	*																
4	1	*	*	*	1	*	*	*	1	*	*	*	1	*	*	*	1	*	*	*	1	*	*	*								
5	5	3272	100	60	1	*	*	*	4	*	*	*	1	*	*	*									4	*	*	*	1	*	*	*
Total	7	---	100	43	5	---	80	0	7	---	43	0	3	---	*	*	1	---	*	*	1	---	*	*	4	---	*	*	1	---	*	*

STAAR-Alternate Results % Passing, Spring 2013 and 2014: Students with Disabilities

No Data Available for STAAR-Alternate for Students with Disabilities

Headings in individual subjects: Scale (Scale Score), SA (At Least Satisfactory), & AD (Advanced) North Forest Schools excluded in 2013 2013 Data Updated
For grades and subjects with multiple test administrations, the first administration results are used. * Fewer than 5 students tested Green-shaded area reflects state passing standard for that year.
% SA: Phase-In 1 Standard for STAAR & STAAR-Modified; Recommended Standard for STAAR-Alternate

Robert Browning Elementary School

Elementary School Office-1: Karla Loria Grade Range: EE-05 Campus Number: 120

STAAR Grades 3-8 2013 and 2014 Performance Results for All Students

English STAAR Results Scale Score and % Passing, Spring 2013 and 2014: All Students

	Reading								Mathematics								Writing								Science							
	2013				2014				2013				2014				2013				2014				2013				2014			
Grade	# Tested	Avg Scale	% SA	% AD	# Tested	Avg Scale	% SA	% AD	# Tested	Avg Scale	% SA	% AD	# Tested	Avg Scale	% SA	% AD	# Tested	Avg Scale	% SA	% AD	# Tested	Avg Scale	% SA	% AD	# Tested	Avg Scale	% SA	% AD	# Tested	Avg Scale	% SA	% AD
3	66	1438	83	23	75	1391	69	8	66	1497	79	17	76	1462	68	13																
4	66	1434	45	8	82	1480	67	16	69	1530	72	10	83	1526	66	11	67	3610	63	1	83	3800	77	5								
5	66	1534	77	14	50	1474	56	10	67	1580	69	16	52	1520	60	8									66	3821	79	9	50	3475	52	0
Total	**198**	**---**	**69**	**15**	**207**	**---**	**65**	**12**	**202**	**---**	**73**	**14**	**211**	**---**	**65**	**11**	**67**	**---**	**63**	**1**	**83**	**---**	**77**	**5**	**66**	**---**	**79**	**9**	**50**	**---**	**52**	**0**

Spanish STAAR Results Scale Score and % Passing, Spring 2013 and 2014: All Students

	Reading								Mathematics								Writing				Science			
	2013				2014				2013				2014				2014				2014			
Grade	# Tested	Avg Scale	% SA	% AD	# Tested	Avg Scale	% SA	% AD	# Tested	Avg Scale	% SA	% AD	# Tested	Avg Scale	% SA	% AD	# Tested	Avg Scale	% SA	% AD	# Tested	Avg Scale	% SA	% AD
3	24	1358	63	17					24	1399	50	4												
4					2	*	*	*					2	*	*	*	1	*	*	*				
5					2	*	*	*					2	*	*	*					2	*	*	*
Total	**24**	**---**	**63**	**17**	**4**	**---**	*****	*****	**24**	**---**	**50**	**4**	**4**	**---**	*****	*****	**1**	**---**	*****	*****	**2**	**---**	*****	*****

English and Spanish STAAR Results Scale Score and % Passing, Spring 2013 and 2014: All Students

	Reading								Mathematics								Writing								Science							
	2013				2014				2013				2014				2013				2014				2013				2014			
Grade	# Tested	Avg Scale	% SA	% AD	# Tested	Avg Scale	% SA	% AD	# Tested	Avg Scale	% SA	% AD	# Tested	Avg Scale	% SA	% AD	# Tested	Avg Scale	% SA	% AD	# Tested	Avg Scale	% SA	% AD	# Tested	Avg Scale	% SA	% AD	# Tested	Avg Scale	% SA	% AD
3	90	1417	78	21	75	1391	69	8	90	1471	71	13	76	1462	68	13																
4	66	1434	45	8	84	1475	65	15	69	1530	72	10	85	1522	65	11	67	3610	63	1	84	3789	76	5								
5	66	1534	77	14	52	1468	54	10	67	1580	69	16	54	1513	57	7									66	3821	79	9	52	3453	50	0
Total	**222**	**---**	**68**	**15**	**211**	**---**	**64**	**11**	**226**	**---**	**71**	**13**	**215**	**---**	**64**	**11**	**67**	**---**	**63**	**1**	**84**	**---**	**76**	**5**	**66**	**---**	**79**	**9**	**52**	**---**	**50**	**0**

STAAR-L Results Scale Score and % Passing, Spring 2013 and 2014: All Students

No Data Available for STAAR-L for All Students

Headings in individual subjects: Scale (Scale Score), SA (At Least Satisfactory), & AD (Advanced) North Forest Schools excluded in 2013 2013 Data Updated
For grades and subjects with multiple test administrations, the first administration results are used. * Fewer than 5 students tested Green-shaded area reflects state passing standard for that year.
% SA: Phase-In 1 Standard for STAAR & STAAR-L

Robert Browning Elementary School

Elementary School Office-1: Karla Loria Grade Range: EE-05 Campus Number: 120

STAAR Grades 3-8 2013 and 2014 Performance Results for Students with Disabilities

English STAAR Results Scale Score and % Passing, Spring 2013 and 2014: Students with Disabilities

	Reading								Mathematics								Writing								Science							
	2013				2014				2013				2014				2013				2014				2013				2014			
Grade	# Tested	Avg Scale	% SA	% AD	# Tested	Avg Scale	% SA	% AD	# Tested	Avg Scale	% SA	% AD	# Tested	Avg Scale	% SA	% AD	# Tested	Avg Scale	% SA	% AD	# Tested	Avg Scale	% SA	% AD	# Tested	Avg Scale	% SA	% AD	# Tested	Avg Scale	% SA	% AD
3	3	*	*	*					3	*	*	*	1	*	*	*																
4	6	1353	0	0	4	*	*	*	9	1461	56	0	5	1387	20	0	7	3467	57	0	4	*	*	*								
5	4	*	*	*	3	*	*	*	5	1516	80	0	5	1476	60	0									4	*	*	*	3	*	*	*
Total	**13**	**---**	**46**	**8**	**7**	**---**	**29**	**0**	**17**	**---**	**65**	**0**	**11**	**---**	**45**	**0**	**7**	**---**	**57**	**0**	**4**	**---**	*****	*****	**4**	**---**	*****	*****	**3**	**---**	*****	*****

Spanish STAAR Results Scale Score and % Passing, Spring 2013 and 2014: Students with Disabilities

No Data Available for Spanish STAAR for Students with Disabilities

STAAR-Modified Results Scale Score and % Passing, Spring 2013 and 2014: Students with Disabilities

	Reading								Mathematics								Writing								Science							
	2013				2014				2013				2014				2013				2014				2013				2014			
Grade	# Tested	Avg Scale	% SA	% AD	# Tested	Avg Scale	% SA	% AD	# Tested	Avg Scale	% SA	% AD	# Tested	Avg Scale	% SA	% AD	# Tested	Avg Scale	% SA	% AD	# Tested	Avg Scale	% SA	% AD	# Tested	Avg Scale	% SA	% AD	# Tested	Avg Scale	% SA	% AD
3	4	*	*	*	3	*	*	*	4	*	*	*	2	*	*	*																
4	10	2909	60	10	6	2834	50	0	7	3028	71	14	5	3048	60	0	9	3136	89	22	6	3006	83	0								
5	6	2878	67	17	10	2962	90	20	5	2598	20	0	8	2939	63	0									6	2837	50	17	10	2781	40	0
Total	**20**	**---**	**70**	**10**	**19**	**---**	**79**	**11**	**16**	**---**	**63**	**13**	**15**	**---**	**67**	**0**	**9**	**---**	**89**	**22**	**6**	**---**	**83**	**0**	**6**	**---**	**50**	**17**	**10**	**---**	**40**	**0**

STAAR-Alternate Results % Passing, Spring 2013 and 2014: Students with Disabilities

No Data Available for STAAR-Alternate for Students with Disabilities

Headings in individual subjects: Scale (Scale Score), SA (At Least Satisfactory), & AD (Advanced) North Forest Schools excluded in 2013 2013 Data Updated
For grades and subjects with multiple test administrations, the first administration results are used. * Fewer than 5 students tested Green-shaded area reflects state passing standard for that year.
% SA: Phase-In 1 Standard for STAAR & STAAR-Modified; Recommended Standard for STAAR-Alternate

Luther Burbank Elementary School

Elementary School Office-1: Karla Loria Grade Range: EE-05 Campus Number: 122

STAAR Grades 3-8 2013 and 2014 Performance Results for All Students

English STAAR Results Scale Score and % Passing, Spring 2013 and 2014: All Students

	Reading								Mathematics								Writing								Science							
	2013				2014				2013				2014				2013				2014				2013				2014			
Grade	# Tested	Avg Scale	% SA	% AD	# Tested	Avg Scale	% SA	% AD	# Tested	Avg Scale	% SA	% AD	# Tested	Avg Scale	% SA	% AD	# Tested	Avg Scale	% SA	% AD	# Tested	Avg Scale	% SA	% AD	# Tested	Avg Scale	% SA	% AD	# Tested	Avg Scale	% SA	% AD
3	57	1429	93	16	57	1383	72	12	58	1464	78	9	54	1463	70	11																
4	56	1464	61	13	54	1455	69	6	58	1483	60	7	55	1506	60	13	60	3705	70	7	56	3534	57	5								
5	113	1514	64	17	127	1493	56	7	112	1628	87	26	124	1620	84	24									112	3840	77	14	125	3633	57	7
Total	**226**	**---**	**70**	**15**	**238**	**---**	**63**	**8**	**228**	**---**	**78**	**17**	**233**	**---**	**75**	**18**	**60**	**---**	**70**	**7**	**56**	**---**	**57**	**5**	**112**	**---**	**77**	**14**	**125**	**---**	**57**	**7**

Spanish STAAR Results Scale Score and % Passing, Spring 2013 and 2014: All Students

	Reading								Mathematics								Writing								Science			
	2013				2014				2013				2014				2013				2014				2013			
Grade	# Tested	Avg Scale	% SA	% AD	# Tested	Avg Scale	% SA	% AD	# Tested	Avg Scale	% SA	% AD	# Tested	Avg Scale	% SA	% AD	# Tested	Avg Scale	% SA	% AD	# Tested	Avg Scale	% SA	% AD	# Tested	Avg Scale	% SA	% AD
3	59	1485	93	42	60	1464	90	33	60	1490	83	17	60	1469	73	20												
4	63	1520	79	22	63	1508	79	27	63	1578	83	25	64	1589	77	31	64	4145	95	17	63	3968	83	14				
5	4	*	*	*					4	*	*	*													4	*	*	*
Total	**126**	**---**	**86**	**32**	**123**	**---**	**85**	**30**	**127**	**---**	**83**	**20**	**124**	**---**	**75**	**26**	**64**	**---**	**95**	**17**	**63**	**---**	**83**	**14**	**4**	**---**	*****	*****

English and Spanish STAAR Results Scale Score and % Passing, Spring 2013 and 2014: All Students

	Reading								Mathematics								Writing								Science							
	2013				2014				2013				2014				2013				2014				2013				2014			
Grade	# Tested	Avg Scale	% SA	% AD	# Tested	Avg Scale	% SA	% AD	# Tested	Avg Scale	% SA	% AD	# Tested	Avg Scale	% SA	% AD	# Tested	Avg Scale	% SA	% AD	# Tested	Avg Scale	% SA	% AD	# Tested	Avg Scale	% SA	% AD	# Tested	Avg Scale	% SA	% AD
3	116	1458	93	29	117	1424	81	23	118	1477	81	13	114	1466	72	16																
4	119	1494	71	18	117	1484	74	17	121	1532	72	17	119	1551	69	23	124	3932	83	12	119	3764	71	10								
5	117	1517	64	17	127	1493	56	7	116	1626	87	25	124	1620	84	24									116	3828	77	14	125	3633	57	7
Total	**352**	**---**	**76**	**21**	**361**	**---**	**70**	**16**	**355**	**---**	**80**	**18**	**357**	**---**	**75**	**21**	**124**	**---**	**83**	**12**	**119**	**---**	**71**	**10**	**116**	**---**	**77**	**14**	**125**	**---**	**57**	**7**

STAAR-L Results Scale Score and % Passing, Spring 2013 and 2014: All Students

No Data Available for STAAR-L for All Students

Headings in individual subjects: Scale (Scale Score), SA (At Least Satisfactory), & AD (Advanced) North Forest Schools excluded in 2013 2013 Data Updated
For grades and subjects with multiple test administrations, the first administration results are used. * Fewer than 5 students tested Green-shaded area reflects state passing standard for that year.
% SA: Phase-In 1 Standard for STAAR & STAAR-L

Luther Burbank Elementary School

Elementary School Office-1: Karla Loria Grade Range: EE-05 Campus Number: 122

STAAR Grades 3-8 2013 and 2014 Performance Results for Students with Disabilities

English STAAR Results Scale Score and % Passing, Spring 2013 and 2014: Students with Disabilities

	Reading								Mathematics								Writing								Science							
	2013				2014				2013				2014				2013				2014				2013				2014			
Grade	# Tested	Avg Scale	% SA	% AD	# Tested	Avg Scale	% SA	% AD	# Tested	Avg Scale	% SA	% AD	# Tested	Avg Scale	% SA	% AD	# Tested	Avg Scale	% SA	% AD	# Tested	Avg Scale	% SA	% AD	# Tested	Avg Scale	% SA	% AD	# Tested	Avg Scale	% SA	% AD
3					3	*	*	*	1	*	*	*	1	*	*	*																
4	1	*	*	*					3	*	*	*	1	*	*	*	5	3251	20	0	1	*	*	*								
5	4	*	*	*	4	*	*	*	3	*	*	*	1	*	*	*									3	*	*	*	4	*	*	*
Total	**5**	**---**	**20**	**0**	**7**	**---**	**14**	**0**	**7**	**---**	**71**	**0**	**3**	**---**	*****	*****	**5**	**---**	**20**	**0**	**1**	**---**	*****	*****	**3**	**---**	*****	*****	**4**	**---**	*****	*****

Spanish STAAR Results Scale Score and % Passing, Spring 2013 and 2014: Students with Disabilities

	Reading				Mathematics								Writing							
	2014				2013				2014				2013				2014			
Grade	# Tested	Avg Scale	% SA	% AD	# Tested	Avg Scale	% SA	% AD	# Tested	Avg Scale	% SA	% AD	# Tested	Avg Scale	% SA	% AD	# Tested	Avg Scale	% SA	% AD
3					1	*	*	*												
4	2	*	*	*					3	*	*	*	1	*	*	*	2	*	*	*
Total	**2**	**---**	*****	*****	**1**	**---**	*****	*****	**3**	**---**	*****	*****	**1**	**---**	*****	*****	**2**	**---**	*****	*****

STAAR-Modified Results Scale Score and % Passing, Spring 2013 and 2014: Students with Disabilities

	Reading								Mathematics								Writing								Science							
	2013				2014				2013				2014				2013				2014				2013				2014			
Grade	# Tested	Avg Scale	% SA	% AD	# Tested	Avg Scale	% SA	% AD	# Tested	Avg Scale	% SA	% AD	# Tested	Avg Scale	% SA	% AD	# Tested	Avg Scale	% SA	% AD	# Tested	Avg Scale	% SA	% AD	# Tested	Avg Scale	% SA	% AD	# Tested	Avg Scale	% SA	% AD
3	9	2960	78	0	8	2791	50	0	7	3076	86	0	9	2841	56	0																
4	12	2893	58	8	11	2849	64	0	10	2877	70	0	9	3026	89	11	6	2638	17	0	10	2916	90	10								
5	10	2818	50	0	11	2911	73	0	11	2969	73	0	14	3074	93	0									11	2711	45	0	11	2847	55	9
Total	**31**	**---**	**61**	**3**	**30**	**---**	**63**	**0**	**28**	**---**	**75**	**0**	**32**	**---**	**81**	**3**	**6**	**---**	**17**	**0**	**10**	**---**	**90**	**10**	**11**	**---**	**45**	**0**	**11**	**---**	**55**	**9**

STAAR-Alternate Results % Passing, Spring 2013 and 2014: Students with Disabilities

	Reading						Mathematics						Writing			Science		
	2013			2014			2013			2014			2014			2013		
Grade	# Tested	% SA	% AD	# Tested	% SA	% AD	# Tested	% SA	% AD	# Tested	% SA	% AD	# Tested	% SA	% AD	# Tested	% SA	% AD
3	1	*	*				1	*	*									
4				1	*	*				1	*	*	1	*	*			
5	1	*	*				1	*	*							1	*	*
Total	**2**	*****	*****	**1**	*****	*****	**2**	*****	*****	**1**	*****	*****	**1**	*****	*****	**1**	*****	*****

Headings in individual subjects: Scale (Scale Score), SA (At Least Satisfactory), & AD (Advanced) North Forest Schools excluded in 2013 2013 Data Updated
For grades and subjects with multiple test administrations, the first administration results are used. * Fewer than 5 students tested Green-shaded area reflects state passing standard for that year.
% SA: Phase-In 1 Standard for STAAR & STAAR-Modified; Recommended Standard for STAAR-Alternate

John Codwell Elementary School

Elementary School Office-1: Karla Loria Grade Range: EE-05 Campus Number: 123

STAAR Grades 3-8 2013 and 2014 Performance Results for All Students

English STAAR Results Scale Score and % Passing, Spring 2013 and 2014: All Students

	Reading								Mathematics								Writing								Science							
	2013				2014				2013				2014				2013				2014				2013				2014			
Grade	# Tested	Avg Scale	% SA	% AD	# Tested	Avg Scale	% SA	% AD	# Tested	Avg Scale	% SA	% AD	# Tested	Avg Scale	% SA	% AD	# Tested	Avg Scale	% SA	% AD	# Tested	Avg Scale	% SA	% AD	# Tested	Avg Scale	% SA	% AD	# Tested	Avg Scale	% SA	% AD
3	79	1402	71	9	93	1345	56	2	81	1366	37	4	92	1395	50	5																
4	92	1474	61	18	72	1460	64	6	92	1476	48	7	71	1443	39	4	92	3677	65	2	72	3587	63	0								
5	65	1503	66	11	73	1502	62	14	66	1492	44	5	72	1527	65	3									64	3468	41	0	73	3634	66	1
Total	**236**	**---**	**66**	**13**	**238**	**---**	**60**	**7**	**239**	**---**	**43**	**5**	**235**	**---**	**51**	**4**	**92**	**---**	**65**	**2**	**72**	**---**	**63**	**0**	**64**	**---**	**41**	**0**	**73**	**---**	**66**	**1**

Spanish STAAR Results Scale Score and % Passing, Spring 2013 and 2014: All Students

No Data Available for Spanish STAAR for All Students

English and Spanish STAAR Results Scale Score and % Passing, Spring 2013 and 2014: All Students

	Reading								Mathematics								Writing								Science							
	2013				2014				2013				2014				2013				2014				2013				2014			
Grade	# Tested	Avg Scale	% SA	% AD	# Tested	Avg Scale	% SA	% AD	# Tested	Avg Scale	% SA	% AD	# Tested	Avg Scale	% SA	% AD	# Tested	Avg Scale	% SA	% AD	# Tested	Avg Scale	% SA	% AD	# Tested	Avg Scale	% SA	% AD	# Tested	Avg Scale	% SA	% AD
3	79	1402	71	9	93	1345	56	2	81	1366	37	4	92	1395	50	5																
4	92	1474	61	18	72	1460	64	6	92	1476	48	7	71	1443	39	4	92	3677	65	2	72	3587	63	0								
5	65	1503	66	11	73	1502	62	14	66	1492	44	5	72	1527	65	3									64	3468	41	0	73	3634	66	1
Total	**236**	**---**	**66**	**13**	**238**	**---**	**60**	**7**	**239**	**---**	**43**	**5**	**235**	**---**	**51**	**4**	**92**	**---**	**65**	**2**	**72**	**---**	**63**	**0**	**64**	**---**	**41**	**0**	**73**	**---**	**66**	**1**

STAAR-L Results Scale Score and % Passing, Spring 2013 and 2014: All Students

No Data Available for STAAR-L for All Students

Headings in individual subjects: Scale (Scale Score), SA (At Least Satisfactory), & AD (Advanced) North Forest Schools excluded in 2013 2013 Data Updated
For grades and subjects with multiple test administrations, the first administration results are used. * Fewer than 5 students tested Green-shaded area reflects state passing standard for that year.
% SA: Phase-In 1 Standard for STAAR & STAAR-L

John Codwell Elementary School

Elementary School Office-1: Karla Loria Grade Range: EE-05 Campus Number: 123

STAAR Grades 3-8 2013 and 2014 Performance Results for Students with Disabilities

English STAAR Results Scale Score and % Passing, Spring 2013 and 2014: Students with Disabilities

	Reading								Mathematics								Writing								Science			
	2013				2014				2013				2014				2013				2014				2014			
Grade	# Tested	Avg Scale	% SA	% AD	# Tested	Avg Scale	% SA	% AD	# Tested	Avg Scale	% SA	% AD	# Tested	Avg Scale	% SA	% AD	# Tested	Avg Scale	% SA	% AD	# Tested	Avg Scale	% SA	% AD	# Tested	Avg Scale	% SA	% AD
3					3	*	*	*	2	*	*	*	2	*	*	*												
4	1	*	*	*	1	*	*	*	1	*	*	*					1	*	*	*	1	*	*	*				
5	2	*	*	*	2	*	*	*	3	*	*	*	2	*	*	*									2	*	*	*
Total	3	---	*	*	6	---	50	0	6	---	0	0	4	---	*	*	1	---	*	*	1	---	*	*	2	---	*	*

Spanish STAAR Results Scale Score and % Passing, Spring 2013 and 2014: Students with Disabilities

No Data Available for Spanish STAAR for Students with Disabilities

STAAR-Modified Results Scale Score and % Passing, Spring 2013 and 2014: Students with Disabilities

	Reading								Mathematics								Writing								Science							
	2013				2014				2013				2014				2013				2014				2013				2014			
Grade	# Tested	Avg Scale	% SA	% AD	# Tested	Avg Scale	% SA	% AD	# Tested	Avg Scale	% SA	% AD	# Tested	Avg Scale	% SA	% AD	# Tested	Avg Scale	% SA	% AD	# Tested	Avg Scale	% SA	% AD	# Tested	Avg Scale	% SA	% AD	# Tested	Avg Scale	% SA	% AD
3	4	*	*	*	1	*	*	*	2	*	*	*	2	*	*	*																
4	6	2910	67	17	3	*	*	*	6	3240	100	17	4	*	*	*	6	2889	67	0	3	*	*	*								
5	7	3122	100	14	4	*	*	*	6	2938	67	0	4	*	*	*									8	2901	63	13	4	*	*	*
Total	17	---	82	12	8	---	50	0	14	---	86	7	10	---	60	0	6	---	67	0	3	---	*	*	8	---	63	13	4	---	*	*

STAAR-Alternate Results % Passing, Spring 2013 and 2014: Students with Disabilities

	Reading						Mathematics						Writing						Science					
	2013			2014			2013			2014			2013			2014			2013			2014		
Grade	# Tested	% SA	% AD	# Tested	% SA	% AD	# Tested	% SA	% AD	# Tested	% SA	% AD	# Tested	% SA	% AD	# Tested	% SA	% AD	# Tested	% SA	% AD	# Tested	% SA	% AD
3	4	*	*	2	*	*	4	*	*	2	*	*												
4	8	13	0	2	*	*	8	38	0	2	*	*	8	13	0	2	*	*						
5	5	20	0	8	88	0	5	60	0	8	75	13							5	60	0	8	88	0
Total	17	24	6	12	83	8	17	47	6	12	75	17	8	13	0	2	*	*	5	60	0	8	88	0

Headings in individual subjects: Scale (Scale Score), SA (At Least Satisfactory), & AD (Advanced) North Forest Schools excluded in 2013 2013 Data Updated
For grades and subjects with multiple test administrations, the first administration results are used. * Fewer than 5 students tested Green-shaded area reflects state passing standard for that year.
% SA: Phase-In 1 Standard for STAAR & STAAR-Modified; Recommended Standard for STAAR-Alternate

Jaime Dávila Elementary School

Elementary School Office-1: Karla Loria Grade Range: EE-05 Campus Number: 297

STAAR Grades 3-8 2013 and 2014 Performance Results for All Students

English STAAR Results Scale Score and % Passing, Spring 2013 and 2014: All Students

	Reading								Mathematics								Writing								Science							
	2013				2014				2013				2014				2013				2014				2013				2014			
Grade	# Tested	Avg Scale	% SA	% AD	# Tested	Avg Scale	% SA	% AD	# Tested	Avg Scale	% SA	% AD	# Tested	Avg Scale	% SA	% AD	# Tested	Avg Scale	% SA	% AD	# Tested	Avg Scale	% SA	% AD	# Tested	Avg Scale	% SA	% AD	# Tested	Avg Scale	% SA	% AD
3	38	1442	89	16	51	1426	82	16	38	1507	82	24	52	1517	83	25																
4	75	1484	67	12	56	1487	70	9	75	1583	80	27	56	1515	59	14	77	3816	70	8	57	3687	72	2								
5	63	1501	73	10	61	1545	80	8	63	1541	56	17	61	1592	82	16									64	3598	59	3	61	3617	61	3
Total	**176**	**---**	**74**	**12**	**168**	**---**	**77**	**11**	**176**	**---**	**72**	**23**	**169**	**---**	**75**	**18**	**77**	**---**	**70**	**8**	**57**	**---**	**72**	**2**	**64**	**---**	**59**	**3**	**61**	**---**	**61**	**3**

Spanish STAAR Results Scale Score and % Passing, Spring 2013 and 2014: All Students

	Reading								Mathematics							
	2013				2014				2013				2014			
Grade	# Tested	Avg Scale	% SA	% AD	# Tested	Avg Scale	% SA	% AD	# Tested	Avg Scale	% SA	% AD	# Tested	Avg Scale	% SA	% AD
3	21	1281	52	0	22	1352	59	18	21	1415	57	14	21	1399	52	5
Total	**21**	**---**	**52**	**0**	**22**	**---**	**59**	**18**	**21**	**---**	**57**	**14**	**21**	**---**	**52**	**5**

English and Spanish STAAR Results Scale Score and % Passing, Spring 2013 and 2014: All Students

	Reading								Mathematics								Writing								Science							
	2013				2014				2013				2014				2013				2014				2013				2014			
Grade	# Tested	Avg Scale	% SA	% AD	# Tested	Avg Scale	% SA	% AD	# Tested	Avg Scale	% SA	% AD	# Tested	Avg Scale	% SA	% AD	# Tested	Avg Scale	% SA	% AD	# Tested	Avg Scale	% SA	% AD	# Tested	Avg Scale	% SA	% AD	# Tested	Avg Scale	% SA	% AD
3	59	1385	76	10	73	1403	75	16	59	1475	73	20	73	1483	74	19																
4	75	1484	67	12	56	1487	70	9	75	1583	80	27	56	1515	59	14	77	3816	70	8	57	3687	72	2								
5	63	1501	73	10	61	1545	80	8	63	1541	56	17	61	1592	82	16									64	3598	59	3	61	3617	61	3
Total	**197**	**---**	**72**	**11**	**190**	**---**	**75**	**12**	**197**	**---**	**70**	**22**	**190**	**---**	**72**	**17**	**77**	**---**	**70**	**8**	**57**	**---**	**72**	**2**	**64**	**---**	**59**	**3**	**61**	**---**	**61**	**3**

STAAR-L Results Scale Score and % Passing, Spring 2013 and 2014: All Students

No Data Available for STAAR-L for All Students

Headings in individual subjects: Scale (Scale Score), SA (At Least Satisfactory), & AD (Advanced) North Forest Schools excluded in 2013 2013 Data Updated
For grades and subjects with multiple test administrations, the first administration results are used. * Fewer than 5 students tested Green-shaded area reflects state passing standard for that year.
% SA: Phase-In 1 Standard for STAAR & STAAR-L

Jaime Dávila Elementary School

Elementary School Office-1: Karla Loria Grade Range: EE-05 Campus Number: 297

STAAR Grades 3-8 2013 and 2014 Performance Results for Students with Disabilities

English STAAR Results Scale Score and % Passing, Spring 2013 and 2014: Students with Disabilities

	Reading				Mathematics				Writing								Science			
	2013				2013				2013				2014				2013			
Grade	# Tested	Avg Scale	% SA	% AD	# Tested	Avg Scale	% SA	% AD	# Tested	Avg Scale	% SA	% AD	# Tested	Avg Scale	% SA	% AD	# Tested	Avg Scale	% SA	% AD
4									1	*	*	*	1	*	*	*				
5	1	*	*	*	2	*	*	*									1	*	*	*
Total	**1**	**---**	*****	*****	**2**	**---**	*****	*****	**1**	**---**	*****	*****	**1**	**---**	*****	*****	**1**	**---**	*****	*****

Spanish STAAR Results Scale Score and % Passing, Spring 2013 and 2014: Students with Disabilities

No Data Available for Spanish STAAR for Students with Disabilities

STAAR-Modified Results Scale Score and % Passing, Spring 2013 and 2014: Students with Disabilities

	Reading								Mathematics								Writing								Science							
	2013				2014				2013				2014				2013				2014				2013				2014			
Grade	# Tested	Avg Scale	% SA	% AD	# Tested	Avg Scale	% SA	% AD	# Tested	Avg Scale	% SA	% AD	# Tested	Avg Scale	% SA	% AD	# Tested	Avg Scale	% SA	% AD	# Tested	Avg Scale	% SA	% AD	# Tested	Avg Scale	% SA	% AD	# Tested	Avg Scale	% SA	% AD
3					1	*	*	*					1	*	*	*																
4	5	2831	60	20	2	*	*	*	5	2928	60	0	2	*	*	*	4	*	*	*	1	*	*	*								
5	12	2865	75	0	3	*	*	*	11	2824	55	0	3	*	*	*									12	2782	42	17	3	*	*	*
Total	**17**	**---**	**71**	**6**	**6**	**---**	**50**	**0**	**16**	**---**	**56**	**0**	**6**	**---**	**50**	**0**	**4**	**---**	*****	*****	**1**	**---**	*****	*****	**12**	**---**	**42**	**17**	**3**	**---**	*****	*****

STAAR-Alternate Results % Passing, Spring 2013 and 2014: Students with Disabilities

	Reading						Mathematics						Writing						Science		
	2013			2014			2013			2014			2013			2014			2014		
Grade	# Tested	% SA	% AD	# Tested	% SA	% AD	# Tested	% SA	% AD	# Tested	% SA	% AD	# Tested	% SA	% AD	# Tested	% SA	% AD	# Tested	% SA	% AD
3	2	*	*	3	*	*	2	*	*	3	*	*									
4	2	*	*	2	*	*	2	*	*	2	*	*	2	*	*	2	*	*			
5				2	*	*				2	*	*							2	*	*
Total	**4**	*****	*****	**7**	**43**	**0**	**4**	*****	*****	**7**	**86**	**14**	**2**	*****	*****	**2**	*****	*****	**2**	*****	*****

Headings in individual subjects: Scale (Scale Score), SA (At Least Satisfactory), & AD (Advanced) North Forest Schools excluded in 2013 2013 Data Updated
For grades and subjects with multiple test administrations, the first administration results are used. * Fewer than 5 students tested Green-shaded area reflects state passing standard for that year.
% SA: Phase-In 1 Standard for STAAR & STAAR-Modified; Recommended Standard for STAAR-Alternate

Helen DeChaumes Elementary School

Elementary School Office-1: Karla Loria Grade Range: EE-05 Campus Number: 137

STAAR Grades 3-8 2013 and 2014 Performance Results for All Students

English STAAR Results Scale Score and % Passing, Spring 2013 and 2014: All Students

	Reading								Mathematics								Writing								Science							
	2013				2014				2013				2014				2013				2014				2013				2014			
Grade	# Tested	Avg Scale	% SA	% AD	# Tested	Avg Scale	% SA	% AD	# Tested	Avg Scale	% SA	% AD	# Tested	Avg Scale	% SA	% AD	# Tested	Avg Scale	% SA	% AD	# Tested	Avg Scale	% SA	% AD	# Tested	Avg Scale	% SA	% AD	# Tested	Avg Scale	% SA	% AD
3	31	1458	87	26	51	1439	86	14	31	1600	94	39	52	1601	96	40																
4	46	1531	76	24	37	1512	86	22	46	1603	83	33	37	1633	89	41	46	3833	85	0	37	3810	86	3								
5	95	1511	71	12	86	1542	79	15	96	1603	82	18	86	1690	87	42									95	3806	76	7	86	4030	94	15
Total	**172**	**---**	**75**	**17**	**174**	**---**	**83**	**16**	**173**	**---**	**84**	**25**	**175**	**---**	**90**	**41**	**46**	**---**	**85**	**0**	**37**	**---**	**86**	**3**	**95**	**---**	**76**	**7**	**86**	**---**	**94**	**15**

Spanish STAAR Results Scale Score and % Passing, Spring 2013 and 2014: All Students

	Reading								Mathematics								Writing							
	2013				2014				2013				2014				2013				2014			
Grade	# Tested	Avg Scale	% SA	% AD	# Tested	Avg Scale	% SA	% AD	# Tested	Avg Scale	% SA	% AD	# Tested	Avg Scale	% SA	% AD	# Tested	Avg Scale	% SA	% AD	# Tested	Avg Scale	% SA	% AD
3	65	1429	80	29	72	1442	82	29	65	1482	69	20	72	1504	83	22								
4	57	1521	79	21	63	1570	87	35	57	1561	79	21	63	1613	78	32	57	3934	82	14	63	4033	92	14
Total	**122**	**---**	**80**	**25**	**135**	**---**	**84**	**32**	**122**	**---**	**74**	**20**	**135**	**---**	**81**	**27**	**57**	**---**	**82**	**14**	**63**	**---**	**92**	**14**

English and Spanish STAAR Results Scale Score and % Passing, Spring 2013 and 2014: All Students

	Reading								Mathematics								Writing								Science							
	2013				2014				2013				2014				2013				2014				2013				2014			
Grade	# Tested	Avg Scale	% SA	% AD	# Tested	Avg Scale	% SA	% AD	# Tested	Avg Scale	% SA	% AD	# Tested	Avg Scale	% SA	% AD	# Tested	Avg Scale	% SA	% AD	# Tested	Avg Scale	% SA	% AD	# Tested	Avg Scale	% SA	% AD	# Tested	Avg Scale	% SA	% AD
3	96	1439	82	28	123	1441	84	23	96	1520	77	26	124	1545	89	30																
4	103	1525	78	22	100	1549	87	30	103	1580	81	26	100	1620	82	35	103	3889	83	8	100	3951	90	10								
5	95	1511	71	12	86	1542	79	15	96	1603	82	18	86	1690	87	42									95	3806	76	7	86	4030	94	15
Total	**294**	**---**	**77**	**21**	**309**	**---**	**83**	**23**	**295**	**---**	**80**	**23**	**310**	**---**	**86**	**35**	**103**	**---**	**83**	**8**	**100**	**---**	**90**	**10**	**95**	**---**	**76**	**7**	**86**	**---**	**94**	**15**

STAAR-L Results Scale Score and % Passing, Spring 2013 and 2014: All Students

No Data Available for STAAR-L for All Students

Headings in individual subjects: Scale (Scale Score), SA (At Least Satisfactory), & AD (Advanced) North Forest Schools excluded in 2013 2013 Data Updated
For grades and subjects with multiple test administrations, the first administration results are used. * Fewer than 5 students tested Green-shaded area reflects state passing standard for that year.
% SA: Phase-In 1 Standard for STAAR & STAAR-L

Helen DeChaumes Elementary School

Elementary School Office-1: Karla Loria Grade Range: EE-05 Campus Number: 137

STAAR Grades 3-8 2013 and 2014 Performance Results for Students with Disabilities

English STAAR Results Scale Score and % Passing, Spring 2013 and 2014: Students with Disabilities

	Reading				Mathematics								Science			
	2014				2013				2014				2014			
Grade	# Tested	Avg Scale	% SA	% AD	# Tested	Avg Scale	% SA	% AD	# Tested	Avg Scale	% SA	% AD	# Tested	Avg Scale	% SA	% AD
3	1	*	*	*					2	*	*	*				
5	2	*	*	*	1	*	*	*	2	*	*	*	2	*	*	*
Total	3	---	*	*	1	---	*	*	4	---	*	*	2	---	*	*

Spanish STAAR Results Scale Score and % Passing, Spring 2013 and 2014: Students with Disabilities

	Reading								Mathematics								Writing							
	2013				2014				2013				2014				2013				2014			
Grade	# Tested	Avg Scale	% SA	% AD	# Tested	Avg Scale	% SA	% AD	# Tested	Avg Scale	% SA	% AD	# Tested	Avg Scale	% SA	% AD	# Tested	Avg Scale	% SA	% AD	# Tested	Avg Scale	% SA	% AD
3					2	*	*	*					2	*	*	*								
4	3	*	*	*	2	*	*	*	3	*	*	*	2	*	*	*	3	*	*	*	2	*	*	*
Total	3	---	*	*	4	---	*	*	3	---	*	*	4	---	*	*	3	---	*	*	2	---	*	*

STAAR-Modified Results Scale Score and % Passing, Spring 2013 and 2014: Students with Disabilities

	Reading								Mathematics								Writing								Science							
	2013				2014				2013				2014				2013				2014				2013				2014			
Grade	# Tested	Avg Scale	% SA	% AD	# Tested	Avg Scale	% SA	% AD	# Tested	Avg Scale	% SA	% AD	# Tested	Avg Scale	% SA	% AD	# Tested	Avg Scale	% SA	% AD	# Tested	Avg Scale	% SA	% AD	# Tested	Avg Scale	% SA	% AD	# Tested	Avg Scale	% SA	% AD
3	2	*	*	*	5	3382	100	80	2	*	*	*	4	*	*	*																
4	4	*	*	*	2	*	*	*	4	*	*	*	2	*	*	*	4	*	*	*	2	*	*	*								
5	4	*	*	*	1	*	*	*	3	*	*	*	1	*	*	*									4	*	*	*	1	*	*	*
Total	10	---	90	10	8	---	100	63	9	---	78	0	7	---	100	0	4	---	*	*	2	---	*	*	4	---	*	*	1	---	*	*

STAAR-Alternate Results % Passing, Spring 2013 and 2014: Students with Disabilities

	Reading						Mathematics						Writing						Science					
	2013			2014			2013			2014			2013			2014			2013			2014		
Grade	# Tested	% SA	% AD	# Tested	% SA	% AD	# Tested	% SA	% AD	# Tested	% SA	% AD	# Tested	% SA	% AD	# Tested	% SA	% AD	# Tested	% SA	% AD	# Tested	% SA	% AD
4	1	*	*	3	*	*	1	*	*	3	*	*	1	*	*	3	*	*						
5	2	*	*	1	*	*	2	*	*	1	*	*							2	*	*	1	*	*
Total	3	*	*	4	*	*	3	*	*	4	*	*	1	*	*	3	*	*	2	*	*	1	*	*

Headings in individual subjects: Scale (Scale Score), SA (At Least Satisfactory), & AD (Advanced) North Forest Schools excluded in 2013 2013 Data Updated
For grades and subjects with multiple test administrations, the first administration results are used. * Fewer than 5 students tested Green-shaded area reflects state passing standard for that year.
% SA: Phase-In 1 Standard for STAAR & STAAR-Modified; Recommended Standard for STAAR-Alternate

Mylie Durham Elementary School

Elementary School Office-1: Karla Loria Grade Range: EE-05 Campus Number: 115

STAAR Grades 3-8 2013 and 2014 Performance Results for All Students

English STAAR Results Scale Score and % Passing, Spring 2013 and 2014: All Students

	Reading								Mathematics								Writing								Science							
	2013				2014				2013				2014				2013				2014				2013				2014			
Grade	# Tested	Avg Scale	% SA	% AD	# Tested	Avg Scale	% SA	% AD	# Tested	Avg Scale	% SA	% AD	# Tested	Avg Scale	% SA	% AD	# Tested	Avg Scale	% SA	% AD	# Tested	Avg Scale	% SA	% AD	# Tested	Avg Scale	% SA	% AD	# Tested	Avg Scale	% SA	% AD
3	50	1366	62	8	64	1385	63	13	50	1402	50	6	64	1414	61	5																
4	64	1449	53	16	70	1436	50	6	64	1493	53	14	70	1478	49	9	64	3678	66	3	71	3525	59	1								
5	66	1503	68	12	63	1510	52	13	66	1549	64	15	64	1546	69	6									66	3583	58	3	66	3550	48	5
Total	**180**	**---**	**61**	**12**	**197**	**---**	**55**	**10**	**180**	**---**	**56**	**12**	**198**	**---**	**59**	**7**	**64**	**---**	**66**	**3**	**71**	**---**	**59**	**1**	**66**	**---**	**58**	**3**	**66**	**---**	**48**	**5**

Spanish STAAR Results Scale Score and % Passing, Spring 2013 and 2014: All Students

	Reading								Mathematics							
	2013				2014				2013				2014			
Grade	# Tested	Avg Scale	% SA	% AD	# Tested	Avg Scale	% SA	% AD	# Tested	Avg Scale	% SA	% AD	# Tested	Avg Scale	% SA	% AD
3	25	1374	76	12	19	1350	53	11	25	1465	68	8	19	1356	37	5
Total	**25**	**---**	**76**	**12**	**19**	**---**	**53**	**11**	**25**	**---**	**68**	**8**	**19**	**---**	**37**	**5**

English and Spanish STAAR Results Scale Score and % Passing, Spring 2013 and 2014: All Students

	Reading								Mathematics								Writing								Science							
	2013				2014				2013				2014				2013				2014				2013				2014			
Grade	# Tested	Avg Scale	% SA	% AD	# Tested	Avg Scale	% SA	% AD	# Tested	Avg Scale	% SA	% AD	# Tested	Avg Scale	% SA	% AD	# Tested	Avg Scale	% SA	% AD	# Tested	Avg Scale	% SA	% AD	# Tested	Avg Scale	% SA	% AD	# Tested	Avg Scale	% SA	% AD
3	75	1369	67	9	83	1377	60	12	75	1423	56	7	83	1400	55	5																
4	64	1449	53	16	70	1436	50	6	64	1493	53	14	70	1478	49	9	64	3678	66	3	71	3525	59	1								
5	66	1503	68	12	63	1510	52	13	66	1549	64	15	64	1546	69	6									66	3583	58	3	66	3550	48	5
Total	**205**	**---**	**63**	**12**	**216**	**---**	**55**	**10**	**205**	**---**	**58**	**12**	**217**	**---**	**57**	**6**	**64**	**---**	**66**	**3**	**71**	**---**	**59**	**1**	**66**	**---**	**58**	**3**	**66**	**---**	**48**	**5**

STAAR-L Results Scale Score and % Passing, Spring 2013 and 2014: All Students

No Data Available for STAAR-L for All Students

Headings in individual subjects: Scale (Scale Score), SA (At Least Satisfactory), & AD (Advanced) North Forest Schools excluded in 2013 2013 Data Updated
For grades and subjects with multiple test administrations, the first administration results are used. * Fewer than 5 students tested Green-shaded area reflects state passing standard for that year.
% SA: Phase-In 1 Standard for STAAR & STAAR-L

Mylie Durham Elementary School

Elementary School Office-1: Karla Loria Grade Range: EE-05 Campus Number: 115

STAAR Grades 3-8 2013 and 2014 Performance Results for Students with Disabilities

English STAAR Results Scale Score and % Passing, Spring 2013 and 2014: Students with Disabilities

	Reading								Mathematics								Writing								Science							
	2013				2014				2013				2014				2013				2014				2013				2014			
Grade	# Tested	Avg Scale	% SA	% AD	# Tested	Avg Scale	% SA	% AD	# Tested	Avg Scale	% SA	% AD	# Tested	Avg Scale	% SA	% AD	# Tested	Avg Scale	% SA	% AD	# Tested	Avg Scale	% SA	% AD	# Tested	Avg Scale	% SA	% AD	# Tested	Avg Scale	% SA	% AD
3	5	1258	20	0	5	1338	40	0	5	1238	0	0	5	1267	0	0																
4	9	1345	11	11	1	*	*	*	9	1372	11	11	1	*	*	*	9	3099	11	11	2	*	*	*								
5	9	1375	11	0	4	*	*	*	9	1374	11	0	5	1485	40	20									9	3157	11	0	7	3315	29	0
Total	23	---	13	4	10	---	30	10	23	---	9	4	11	---	18	9	9	---	11	11	2	---	*	*	9	---	11	0	7	---	29	0

Spanish STAAR Results Scale Score and % Passing, Spring 2013 and 2014: Students with Disabilities

	Reading				Mathematics			
	2014				2014			
Grade	# Tested	Avg Scale	% SA	% AD	# Tested	Avg Scale	% SA	% AD
3	2	*	*	*	2	*	*	*
Total	2	---	*	*	2	---	*	*

STAAR-Modified Results Scale Score and % Passing, Spring 2013 and 2014: Students with Disabilities

	Reading								Mathematics								Writing								Science			
	2013				2014				2013				2014				2013				2014				2013			
Grade	# Tested	Avg Scale	% SA	% AD	# Tested	Avg Scale	% SA	% AD	# Tested	Avg Scale	% SA	% AD	# Tested	Avg Scale	% SA	% AD	# Tested	Avg Scale	% SA	% AD	# Tested	Avg Scale	% SA	% AD	# Tested	Avg Scale	% SA	% AD
3	1	*	*	*	5	2748	20	0	1	*	*	*	5	2912	40	0												
4	2	*	*	*	2	*	*	*	2	*	*	*	2	*	*	*	2	*	*	*	1	*	*	*				
5	1	*	*	*	3	*	*	*	1	*	*	*	2	*	*	*									1	*	*	*
Total	4	---	*	*	10	---	40	0	4	---	*	*	9	---	33	0	2	---	*	*	1	---	*	*	1	---	*	*

STAAR-Alternate Results % Passing, Spring 2013 and 2014: Students with Disabilities

No Data Available for STAAR-Alternate for Students with Disabilities

Headings in individual subjects: Scale (Scale Score), SA (At Least Satisfactory), & AD (Advanced) North Forest Schools excluded in 2013 2013 Data Updated
For grades and subjects with multiple test administrations, the first administration results are used. * Fewer than 5 students tested Green-shaded area reflects state passing standard for that year.
% SA: Phase-In 1 Standard for STAAR & STAAR-Modified; Recommended Standard for STAAR-Alternate

John Durkee Elementary School

Elementary School Office-1: Karla Loria Grade Range: EE-05 Campus Number: 144

STAAR Grades 3-8 2013 and 2014 Performance Results for All Students

English STAAR Results Scale Score and % Passing, Spring 2013 and 2014: All Students

	Reading								Mathematics								Writing								Science							
	2013				2014				2013				2014				2013				2014				2013				2014			
Grade	# Tested	Avg Scale	% SA	% AD	# Tested	Avg Scale	% SA	% AD	# Tested	Avg Scale	% SA	% AD	# Tested	Avg Scale	% SA	% AD	# Tested	Avg Scale	% SA	% AD	# Tested	Avg Scale	% SA	% AD	# Tested	Avg Scale	% SA	% AD	# Tested	Avg Scale	% SA	% AD
3	45	1351	51	9	58	1363	57	7	46	1349	39	2	58	1393	60	5																
4	43	1414	44	5	78	1499	76	21	44	1409	32	2	79	1546	67	25	47	3370	38	0	79	3658	67	1								
5	110	1476	55	7	96	1468	52	8	110	1494	53	7	95	1544	62	16									115	3524	51	3	95	3500	46	5
Total	**198**	**---**	**52**	**7**	**232**	**---**	**61**	**12**	**200**	**---**	**45**	**5**	**232**	**---**	**63**	**16**	**47**	**---**	**38**	**0**	**79**	**---**	**67**	**1**	**115**	**---**	**51**	**3**	**95**	**---**	**46**	**5**

Spanish STAAR Results Scale Score and % Passing, Spring 2013 and 2014: All Students

	Reading								Mathematics								Writing							
	2013				2014				2013				2014				2013				2014			
Grade	# Tested	Avg Scale	% SA	% AD	# Tested	Avg Scale	% SA	% AD	# Tested	Avg Scale	% SA	% AD	# Tested	Avg Scale	% SA	% AD	# Tested	Avg Scale	% SA	% AD	# Tested	Avg Scale	% SA	% AD
3	68	1402	66	28	66	1417	79	23	68	1453	62	15	66	1516	82	29								
4	55	1454	64	16	36	1386	44	3	54	1477	44	9	36	1474	50	0	55	3808	69	9	36	3664	58	8
5	1	*	*	*																				
Total	**124**	**---**	**65**	**23**	**102**	**---**	**67**	**16**	**122**	**---**	**54**	**12**	**102**	**---**	**71**	**19**	**55**	**---**	**69**	**9**	**36**	**---**	**58**	**8**

English and Spanish STAAR Results Scale Score and % Passing, Spring 2013 and 2014: All Students

	Reading								Mathematics								Writing								Science							
	2013				2014				2013				2014				2013				2014				2013				2014			
Grade	# Tested	Avg Scale	% SA	% AD	# Tested	Avg Scale	% SA	% AD	# Tested	Avg Scale	% SA	% AD	# Tested	Avg Scale	% SA	% AD	# Tested	Avg Scale	% SA	% AD	# Tested	Avg Scale	% SA	% AD	# Tested	Avg Scale	% SA	% AD	# Tested	Avg Scale	% SA	% AD
3	113	1382	60	20	124	1392	69	15	114	1411	53	10	124	1459	72	18																
4	98	1437	55	11	114	1463	66	15	98	1447	39	6	115	1524	62	17	102	3606	55	5	115	3660	64	3								
5	111	1474	55	7	96	1468	52	8	110	1494	53	7	95	1544	62	16									115	3524	51	3	95	3500	46	5
Total	**322**	**---**	**57**	**13**	**334**	**---**	**63**	**13**	**322**	**---**	**48**	**8**	**334**	**---**	**66**	**17**	**102**	**---**	**55**	**5**	**115**	**---**	**64**	**3**	**115**	**---**	**51**	**3**	**95**	**---**	**46**	**5**

STAAR-L Results Scale Score and % Passing, Spring 2013 and 2014: All Students

	Mathematics								Science							
	2013				2014				2013				2014			
Grade	# Tested	Avg Scale	% SA	% AD	# Tested	Avg Scale	% SA	% AD	# Tested	Avg Scale	% SA	% AD	# Tested	Avg Scale	% SA	% AD
5	2	*	*	*	1	*	*	*	2	*	*	*	1	*	*	*
Total	**2**	**---**	*****	*****	**1**	**---**	*****	*****	**2**	**---**	*****	*****	**1**	**---**	*****	*****

Headings in individual subjects: Scale (Scale Score), SA (At Least Satisfactory), & AD (Advanced) North Forest Schools excluded in 2013 2013 Data Updated
For grades and subjects with multiple test administrations, the first administration results are used. * Fewer than 5 students tested Green-shaded area reflects state passing standard for that year.
% SA: Phase-In 1 Standard for STAAR & STAAR-L

John Durkee Elementary School

Elementary School Office-1: Karla Loria Grade Range: EE-05 Campus Number: 144

STAAR Grades 3-8 2013 and 2014 Performance Results for Students with Disabilities

English STAAR Results Scale Score and % Passing, Spring 2013 and 2014: Students with Disabilities

	Reading								Mathematics								Writing								Science							
	2013				2014				2013				2014				2013				2014				2013				2014			
Grade	# Tested	Avg Scale	% SA	% AD	# Tested	Avg Scale	% SA	% AD	# Tested	Avg Scale	% SA	% AD	# Tested	Avg Scale	% SA	% AD	# Tested	Avg Scale	% SA	% AD	# Tested	Avg Scale	% SA	% AD	# Tested	Avg Scale	% SA	% AD	# Tested	Avg Scale	% SA	% AD
3					4	*	*	*	1	*	*	*	4	*	*	*																
4					1	*	*	*	1	*	*	*	2	*	*	*	4	*	*	*	1	*	*	*								
5	5	1317	20	0	2	*	*	*	6	1371	17	0	2	*	*	*									11	3128	9	0	3	*	*	*
Total	**5**	**---**	**20**	**0**	**7**	**---**	**0**	**0**	**8**	**---**	**13**	**0**	**8**	**---**	**13**	**0**	**4**	**---**	*****	*****	**1**	**---**	*****	*****	**11**	**---**	**9**	**0**	**3**	**---**	*****	*****

Spanish STAAR Results Scale Score and % Passing, Spring 2013 and 2014: Students with Disabilities

	Reading								Mathematics								Writing							
	2013				2014				2013				2014				2013				2014			
Grade	# Tested	Avg Scale	% SA	% AD	# Tested	Avg Scale	% SA	% AD	# Tested	Avg Scale	% SA	% AD	# Tested	Avg Scale	% SA	% AD	# Tested	Avg Scale	% SA	% AD	# Tested	Avg Scale	% SA	% AD
3	5	1207	0	0	4	*	*	*	5	1353	20	0	4	*	*	*								
4	2	*	*	*	5	1297	20	0	1	*	*	*	5	1463	40	0	2	*	*	*	5	3370	20	0
Total	**7**	**---**	**0**	**0**	**9**	**---**	**22**	**0**	**6**	**---**	**17**	**0**	**9**	**---**	**56**	**0**	**2**	**---**	*****	*****	**5**	**---**	**20**	**0**

STAAR-Modified Results Scale Score and % Passing, Spring 2013 and 2014: Students with Disabilities

	Reading								Mathematics								Writing								Science							
	2013				2014				2013				2014				2013				2014				2013				2014			
Grade	# Tested	Avg Scale	% SA	% AD	# Tested	Avg Scale	% SA	% AD	# Tested	Avg Scale	% SA	% AD	# Tested	Avg Scale	% SA	% AD	# Tested	Avg Scale	% SA	% AD	# Tested	Avg Scale	% SA	% AD	# Tested	Avg Scale	% SA	% AD	# Tested	Avg Scale	% SA	% AD
3	2	*	*	*	3	*	*	*	1	*	*	*	3	*	*	*																
4	7	2888	71	0	2	*	*	*	7	2908	71	0	1	*	*	*	3	*	*	*	2	*	*	*								
5	9	2816	67	0	7	2877	57	0	8	2693	25	0	7	2707	14	0									3	*	*	*	5	2532	20	0
Total	**18**	**---**	**67**	**0**	**12**	**---**	**50**	**0**	**16**	**---**	**44**	**0**	**11**	**---**	**27**	**0**	**3**	**---**	*****	*****	**2**	**---**	*****	*****	**3**	**---**	*****	*****	**5**	**---**	**20**	**0**

STAAR-Alternate Results % Passing, Spring 2013 and 2014: Students with Disabilities

	Reading						Mathematics						Writing						Science					
	2013			2014			2013			2014			2013			2014			2013			2014		
Grade	# Tested	% SA	% AD	# Tested	% SA	% AD	# Tested	% SA	% AD	# Tested	% SA	% AD	# Tested	% SA	% AD	# Tested	% SA	% AD	# Tested	% SA	% AD	# Tested	% SA	% AD
3	6	33	0	4	*	*	6	50	0	4	*	*												
4	2	*	*	4	*	*	2	*	*	4	*	*	2	*	*	4	*	*						
5	2	*	*	2	*	*	2	*	*	2	*	*							2	*	*	2	*	*
Total	**10**	**20**	**0**	**10**	**40**	**0**	**10**	**40**	**0**	**10**	**40**	**0**	**2**	*****	*****	**4**	*****	*****	**2**	*****	*****	**2**	*****	*****

Headings in individual subjects: Scale (Scale Score), SA (At Least Satisfactory), & AD (Advanced) North Forest Schools excluded in 2013 2013 Data Updated
For grades and subjects with multiple test administrations, the first administration results are used. * Fewer than 5 students tested Green-shaded area reflects state passing standard for that year.
% SA: Phase-In 1 Standard for STAAR & STAAR-Modified; Recommended Standard for STAAR-Alternate

Energized for Excellence Elementary School

Elementary School Office-1: Karla Loria Grade Range: KG-05 Campus Number: 364

STAAR Grades 3-8 2013 and 2014 Performance Results for All Students

English STAAR Results Scale Score and % Passing, Spring 2013 and 2014: All Students

	Reading								Mathematics								Writing								Science							
	2013				2014				2013				2014				2013				2014				2013				2014			
Grade	# Tested	Avg Scale	% SA	% AD	# Tested	Avg Scale	% SA	% AD	# Tested	Avg Scale	% SA	% AD	# Tested	Avg Scale	% SA	% AD	# Tested	Avg Scale	% SA	% AD	# Tested	Avg Scale	% SA	% AD	# Tested	Avg Scale	% SA	% AD	# Tested	Avg Scale	% SA	% AD
3	272	1397	68	17	246	1374	60	9	272	1442	64	8	246	1454	66	15																
4	268	1468	60	15	205	1465	61	12	268	1527	67	13	205	1497	51	14	268	3710	64	5	205	3695	71	3								
5	205	1516	67	11	213	1524	67	15	204	1617	75	30	213	1646	81	36									207	3811	75	17	213	3754	68	12
Total	**745**	**---**	**65**	**14**	**664**	**---**	**63**	**12**	**744**	**---**	**68**	**16**	**664**	**---**	**66**	**21**	**268**	**---**	**64**	**5**	**205**	**---**	**71**	**3**	**207**	**---**	**75**	**17**	**213**	**---**	**68**	**12**

Spanish STAAR Results Scale Score and % Passing, Spring 2013 and 2014: All Students

No Data Available for Spanish STAAR for All Students

English and Spanish STAAR Results Scale Score and % Passing, Spring 2013 and 2014: All Students

	Reading								Mathematics								Writing								Science							
	2013				2014				2013				2014				2013				2014				2013				2014			
Grade	# Tested	Avg Scale	% SA	% AD	# Tested	Avg Scale	% SA	% AD	# Tested	Avg Scale	% SA	% AD	# Tested	Avg Scale	% SA	% AD	# Tested	Avg Scale	% SA	% AD	# Tested	Avg Scale	% SA	% AD	# Tested	Avg Scale	% SA	% AD	# Tested	Avg Scale	% SA	% AD
3	272	1397	68	17	246	1374	60	9	272	1442	64	8	246	1454	66	15																
4	268	1468	60	15	205	1465	61	12	268	1527	67	13	205	1497	51	14	268	3710	64	5	205	3695	71	3								
5	205	1516	67	11	213	1524	67	15	204	1617	75	30	213	1646	81	36									207	3811	75	17	213	3754	68	12
Total	**745**	**---**	**65**	**14**	**664**	**---**	**63**	**12**	**744**	**---**	**68**	**16**	**664**	**---**	**66**	**21**	**268**	**---**	**64**	**5**	**205**	**---**	**71**	**3**	**207**	**---**	**75**	**17**	**213**	**---**	**68**	**12**

STAAR-L Results Scale Score and % Passing, Spring 2013 and 2014: All Students

No Data Available for STAAR-L for All Students

Headings in individual subjects: Scale (Scale Score), SA (At Least Satisfactory), & AD (Advanced) North Forest Schools excluded in 2013 2013 Data Updated
For grades and subjects with multiple test administrations, the first administration results are used. * Fewer than 5 students tested Green-shaded area reflects state passing standard for that year.
% SA: Phase-In 1 Standard for STAAR & STAAR-L

Energized for Excellence Elementary School

Elementary School Office-1: Karla Loria Grade Range: KG-05 Campus Number: 364

STAAR Grades 3-8 2013 and 2014 Performance Results for Students with Disabilities

English STAAR Results Scale Score and % Passing, Spring 2013 and 2014: Students with Disabilities

	Reading								Mathematics								Science			
	2013				2014				2013				2014				2013			
Grade	# Tested	Avg Scale	% SA	% AD	# Tested	Avg Scale	% SA	% AD	# Tested	Avg Scale	% SA	% AD	# Tested	Avg Scale	% SA	% AD	# Tested	Avg Scale	% SA	% AD
3	1	*	*	*	2	*	*	*	1	*	*	*	2	*	*	*				
5	5	1316	0	0					5	1396	20	0					5	3059	20	0
Total	6	---	0	0	2	---	*	*	6	---	17	0	2	---	*	*	5	---	20	0

Spanish STAAR Results Scale Score and % Passing, Spring 2013 and 2014: Students with Disabilities

No Data Available for Spanish STAAR for Students with Disabilities

STAAR-Modified Results Scale Score and % Passing, Spring 2013 and 2014: Students with Disabilities

No Data Available for STAAR-Modified for Students with Disabilities

STAAR-Alternate Results % Passing, Spring 2013 and 2014: Students with Disabilities

No Data Available for STAAR-Alternate for Students with Disabilities

Headings in individual subjects: Scale (Scale Score), SA (At Least Satisfactory), & AD (Advanced) North Forest Schools excluded in 2013 2013 Data Updated
For grades and subjects with multiple test administrations, the first administration results are used. * Fewer than 5 students tested Green-shaded area reflects state passing standard for that year.
% SA: Phase-In 1 Standard for STAAR & STAAR-Modified; Recommended Standard for STAAR-Alternate

Eugene Field Elementary School

Elementary School Office-1: Karla Loria Grade Range: EE-05 Campus Number: 152

STAAR Grades 3-8 2013 and 2014 Performance Results for All Students

English STAAR Results Scale Score and % Passing, Spring 2013 and 2014: All Students

	Reading								Mathematics								Writing								Science							
	2013				2014				2013				2014				2013				2014				2013				2014			
Grade	# Tested	Avg Scale	% SA	% AD	# Tested	Avg Scale	% SA	% AD	# Tested	Avg Scale	% SA	% AD	# Tested	Avg Scale	% SA	% AD	# Tested	Avg Scale	% SA	% AD	# Tested	Avg Scale	% SA	% AD	# Tested	Avg Scale	% SA	% AD	# Tested	Avg Scale	% SA	% AD
3	33	1451	79	24	36	1464	89	17	33	1501	76	21	36	1478	78	17																
4	29	1506	83	10	34	1527	88	15	29	1578	90	17	35	1581	86	17	29	3935	90	0	38	3804	84	3								
5	48	1570	85	23	41	1551	83	15	48	1598	79	19	41	1657	95	34									48	3790	77	8	41	3942	88	10
Total	**110**	**---**	**83**	**20**	**111**	**---**	**86**	**15**	**110**	**---**	**81**	**19**	**112**	**---**	**87**	**23**	**29**	**---**	**90**	**0**	**38**	**---**	**84**	**3**	**48**	**---**	**77**	**8**	**41**	**---**	**88**	**10**

Spanish STAAR Results Scale Score and % Passing, Spring 2013 and 2014: All Students

	Reading								Mathematics								Writing							
	2013				2014				2013				2014				2013				2014			
Grade	# Tested	Avg Scale	% SA	% AD	# Tested	Avg Scale	% SA	% AD	# Tested	Avg Scale	% SA	% AD	# Tested	Avg Scale	% SA	% AD	# Tested	Avg Scale	% SA	% AD	# Tested	Avg Scale	% SA	% AD
3	13	1390	85	15	24	1441	92	25	13	1426	77	8	24	1580	88	42								
4	15	1558	100	33	8	1571	100	25	15	1600	87	27	8	1625	100	25	15	4130	93	13	8	4093	100	13
Total	**28**	**---**	**93**	**25**	**32**	**---**	**94**	**25**	**28**	**---**	**82**	**18**	**32**	**---**	**91**	**38**	**15**	**---**	**93**	**13**	**8**	**---**	**100**	**13**

English and Spanish STAAR Results Scale Score and % Passing, Spring 2013 and 2014: All Students

	Reading								Mathematics								Writing								Science							
	2013				2014				2013				2014				2013				2014				2013				2014			
Grade	# Tested	Avg Scale	% SA	% AD	# Tested	Avg Scale	% SA	% AD	# Tested	Avg Scale	% SA	% AD	# Tested	Avg Scale	% SA	% AD	# Tested	Avg Scale	% SA	% AD	# Tested	Avg Scale	% SA	% AD	# Tested	Avg Scale	% SA	% AD	# Tested	Avg Scale	% SA	% AD
3	46	1434	80	22	60	1455	90	20	46	1480	76	17	60	1519	82	27																
4	44	1524	89	18	42	1535	90	17	44	1585	89	20	43	1589	88	19	44	4001	91	5	46	3854	87	4								
5	48	1570	85	23	41	1551	83	15	48	1598	79	19	41	1657	95	34									48	3790	77	8	41	3942	88	10
Total	**138**	**---**	**85**	**21**	**143**	**---**	**88**	**17**	**138**	**---**	**81**	**19**	**144**	**---**	**88**	**26**	**44**	**---**	**91**	**5**	**46**	**---**	**87**	**4**	**48**	**---**	**77**	**8**	**41**	**---**	**88**	**10**

STAAR-L Results Scale Score and % Passing, Spring 2013 and 2014: All Students

No Data Available for STAAR-L for All Students

Headings in individual subjects: Scale (Scale Score), SA (At Least Satisfactory), & AD (Advanced) North Forest Schools excluded in 2013 2013 Data Updated
For grades and subjects with multiple test administrations, the first administration results are used. * Fewer than 5 students tested Green-shaded area reflects state passing standard for that year.
% SA: Phase-In 1 Standard for STAAR & STAAR-L

Eugene Field Elementary School

Elementary School Office-1: Karla Loria Grade Range: EE-05 Campus Number: 152

STAAR Grades 3-8 2013 and 2014 Performance Results for Students with Disabilities

English STAAR Results Scale Score and % Passing, Spring 2013 and 2014: Students with Disabilities

	Reading								Mathematics								Writing							
	2013				2014				2013				2014				2013				2014			
Grade	# Tested	Avg Scale	% SA	% AD	# Tested	Avg Scale	% SA	% AD	# Tested	Avg Scale	% SA	% AD	# Tested	Avg Scale	% SA	% AD	# Tested	Avg Scale	% SA	% AD	# Tested	Avg Scale	% SA	% AD
3	2	*	*	*	1	*	*	*	2	*	*	*	1	*	*	*								
4	1	*	*	*	1	*	*	*	1	*	*	*	2	*	*	*	1	*	*	*	5	3366	20	0
Total	**3**	**---**	*****	*****	**2**	**---**	*****	*****	**3**	**---**	*****	*****	**3**	**---**	*****	*****	**1**	**---**	*****	*****	**5**	**---**	**20**	**0**

Spanish STAAR Results Scale Score and % Passing, Spring 2013 and 2014: Students with Disabilities

No Data Available for Spanish STAAR for Students with Disabilities

STAAR-Modified Results Scale Score and % Passing, Spring 2013 and 2014: Students with Disabilities

	Reading								Mathematics								Writing				Science							
	2013				2014				2013				2014				2014				2013				2014			
Grade	# Tested	Avg Scale	% SA	% AD	# Tested	Avg Scale	% SA	% AD	# Tested	Avg Scale	% SA	% AD	# Tested	Avg Scale	% SA	% AD	# Tested	Avg Scale	% SA	% AD	# Tested	Avg Scale	% SA	% AD	# Tested	Avg Scale	% SA	% AD
3	6	2930	67	17					6	3243	83	17																
4					7	2872	86	0					6	3189	83	17	3	*	*	*								
5	7	3102	100	29	1	*	*	*	7	3138	86	14	1	*	*	*					7	2950	71	14	1	*	*	*
Total	**13**	**---**	**85**	**23**	**8**	**---**	**88**	**13**	**13**	**---**	**85**	**15**	**7**	**---**	**86**	**29**	**3**	**---**	*****	*****	**7**	**---**	**71**	**14**	**1**	**---**	*****	*****

STAAR-Alternate Results % Passing, Spring 2013 and 2014: Students with Disabilities

	Reading						Mathematics						Writing						Science					
	2013			2014			2013			2014			2013			2014			2013			2014		
Grade	# Tested	% SA	% AD	# Tested	% SA	% AD	# Tested	% SA	% AD	# Tested	% SA	% AD	# Tested	% SA	% AD	# Tested	% SA	% AD	# Tested	% SA	% AD	# Tested	% SA	% AD
3				3	*	*				3	*	*												
4	2	*	*	1	*	*	2	*	*	1	*	*	2	*	*	1	*	*						
5	1	*	*	2	*	*	1	*	*	2	*	*							1	*	*	2	*	*
Total	**3**	*****	*****	**6**	**100**	**33**	**3**	*****	*****	**6**	**100**	**50**	**2**	*****	*****	**1**	*****	*****	**1**	*****	*****	**2**	*****	*****

Headings in individual subjects: Scale (Scale Score), SA (At Least Satisfactory), & AD (Advanced) North Forest Schools excluded in 2013 2013 Data Updated
For grades and subjects with multiple test administrations, the first administration results are used. * Fewer than 5 students tested Green-shaded area reflects state passing standard for that year.
% SA: Phase-In 1 Standard for STAAR & STAAR-Modified; Recommended Standard for STAAR-Alternate

Marcellus Foster Elementary School

Elementary School Office-1: Karla Loria Grade Range: EE-05 Campus Number: 154

STAAR Grades 3-8 2013 and 2014 Performance Results for All Students

English STAAR Results Scale Score and % Passing, Spring 2013 and 2014: All Students

	Reading								Mathematics								Writing								Science							
	2013				2014				2013				2014				2013				2014				2013				2014			
Grade	# Tested	Avg Scale	% SA	% AD	# Tested	Avg Scale	% SA	% AD	# Tested	Avg Scale	% SA	% AD	# Tested	Avg Scale	% SA	% AD	# Tested	Avg Scale	% SA	% AD	# Tested	Avg Scale	% SA	% AD	# Tested	Avg Scale	% SA	% AD	# Tested	Avg Scale	% SA	% AD
3	60	1309	47	3	53	1273	23	0	60	1341	38	2	53	1340	28	2																
4	57	1429	46	12	56	1419	39	7	58	1433	38	5	57	1458	44	5	58	3592	59	3	60	3587	57	2								
5	33	1494	64	9	51	1458	49	6	34	1483	53	3	51	1462	43	0									37	3453	30	3	57	3388	33	0
Total	**150**	**---**	**50**	**8**	**160**	**---**	**37**	**4**	**152**	**---**	**41**	**3**	**161**	**---**	**39**	**2**	**58**	**---**	**59**	**3**	**60**	**---**	**57**	**2**	**37**	**---**	**30**	**3**	**57**	**---**	**33**	**0**

Spanish STAAR Results Scale Score and % Passing, Spring 2013 and 2014: All Students

No Data Available for Spanish STAAR for All Students

English and Spanish STAAR Results Scale Score and % Passing, Spring 2013 and 2014: All Students

	Reading								Mathematics								Writing								Science							
	2013				2014				2013				2014				2013				2014				2013				2014			
Grade	# Tested	Avg Scale	% SA	% AD	# Tested	Avg Scale	% SA	% AD	# Tested	Avg Scale	% SA	% AD	# Tested	Avg Scale	% SA	% AD	# Tested	Avg Scale	% SA	% AD	# Tested	Avg Scale	% SA	% AD	# Tested	Avg Scale	% SA	% AD	# Tested	Avg Scale	% SA	% AD
3	60	1309	47	3	53	1273	23	0	60	1341	38	2	53	1340	28	2																
4	57	1429	46	12	56	1419	39	7	58	1433	38	5	57	1458	44	5	58	3592	59	3	60	3587	57	2								
5	33	1494	64	9	51	1458	49	6	34	1483	53	3	51	1462	43	0									37	3453	30	3	57	3388	33	0
Total	**150**	**---**	**50**	**8**	**160**	**---**	**37**	**4**	**152**	**---**	**41**	**3**	**161**	**---**	**39**	**2**	**58**	**---**	**59**	**3**	**60**	**---**	**57**	**2**	**37**	**---**	**30**	**3**	**57**	**---**	**33**	**0**

STAAR-L Results Scale Score and % Passing, Spring 2013 and 2014: All Students

No Data Available for STAAR-L for All Students

Headings in individual subjects: Scale (Scale Score), SA (At Least Satisfactory), & AD (Advanced) North Forest Schools excluded in 2013 2013 Data Updated
For grades and subjects with multiple test administrations, the first administration results are used. * Fewer than 5 students tested Green-shaded area reflects state passing standard for that year.
% SA: Phase-In 1 Standard for STAAR & STAAR-L

Marcellus Foster Elementary School

Elementary School Office-1: Karla Loria Grade Range: EE-05 Campus Number: 154

STAAR Grades 3-8 2013 and 2014 Performance Results for Students with Disabilities

English STAAR Results Scale Score and % Passing, Spring 2013 and 2014: Students with Disabilities

	Reading								Mathematics								Writing								Science							
	2013				2014				2013				2014				2013				2014				2013				2014			
Grade	# Tested	Avg Scale	% SA	% AD	# Tested	Avg Scale	% SA	% AD	# Tested	Avg Scale	% SA	% AD	# Tested	Avg Scale	% SA	% AD	# Tested	Avg Scale	% SA	% AD	# Tested	Avg Scale	% SA	% AD	# Tested	Avg Scale	% SA	% AD	# Tested	Avg Scale	% SA	% AD
3	8	1190	0	0	1	*	*	*	8	1286	25	0	1	*	*	*																
4	5	1365	40	0	3	*	*	*	6	1368	17	0	4	*	*	*	6	3260	33	0	6	3247	50	0								
5	1	*	*	*	2	*	*	*	1	*	*	*	2	*	*	*									1	*	*	*	6	3198	17	0
Total	**14**	**---**	**14**	**0**	**6**	**---**	**33**	**0**	**15**	**---**	**20**	**0**	**7**	**---**	**43**	**0**	**6**	**---**	**33**	**0**	**6**	**---**	**50**	**0**	**1**	**---**	*****	*****	**6**	**---**	**17**	**0**

Spanish STAAR Results Scale Score and % Passing, Spring 2013 and 2014: Students with Disabilities

No Data Available for Spanish STAAR for Students with Disabilities

STAAR-Modified Results Scale Score and % Passing, Spring 2013 and 2014: Students with Disabilities

	Reading								Mathematics								Writing								Science							
	2013				2014				2013				2014				2013				2014				2013				2014			
Grade	# Tested	Avg Scale	% SA	% AD	# Tested	Avg Scale	% SA	% AD	# Tested	Avg Scale	% SA	% AD	# Tested	Avg Scale	% SA	% AD	# Tested	Avg Scale	% SA	% AD	# Tested	Avg Scale	% SA	% AD	# Tested	Avg Scale	% SA	% AD	# Tested	Avg Scale	% SA	% AD
3	4	*	*	*	5	2874	80	0	4	*	*	*	5	2792	60	0																
4	3	*	*	*	10	2841	50	10	2	*	*	*	9	2850	89	0	2	*	*	*	7	2687	29	0								
5	3	*	*	*	6	2951	100	0	3	*	*	*	6	2873	67	0									3	*	*	*	2	*	*	*
Total	**10**	**---**	**90**	**10**	**21**	**---**	**71**	**5**	**9**	**---**	**67**	**0**	**20**	**---**	**75**	**0**	**2**	**---**	*****	*****	**7**	**---**	**29**	**0**	**3**	**---**	*****	*****	**2**	**---**	*****	*****

STAAR-Alternate Results % Passing, Spring 2013 and 2014: Students with Disabilities

	Reading						Mathematics						Writing						Science					
	2013			2014			2013			2014			2013			2014			2013			2014		
Grade	# Tested	% SA	% AD	# Tested	% SA	% AD	# Tested	% SA	% AD	# Tested	% SA	% AD	# Tested	% SA	% AD	# Tested	% SA	% AD	# Tested	% SA	% AD	# Tested	% SA	% AD
3	1	*	*	2	*	*	1	*	*	2	*	*												
4	1	*	*	1	*	*	1	*	*	1	*	*	1	*	*	1	*	*						
5	2	*	*	1	*	*	2	*	*	1	*	*							2	*	*	1	*	*
Total	**4**	*****	*****	**4**	*****	*****	**4**	*****	*****	**4**	*****	*****	**1**	*****	*****	**1**	*****	*****	**2**	*****	*****	**1**	*****	*****

Headings in individual subjects: Scale (Scale Score), SA (At Least Satisfactory), & AD (Advanced) North Forest Schools excluded in 2013 2013 Data Updated
For grades and subjects with multiple test administrations, the first administration results are used. * Fewer than 5 students tested Green-shaded area reflects state passing standard for that year.
% SA: Phase-In 1 Standard for STAAR & STAAR-Modified; Recommended Standard for STAAR-Alternate

Robert Frost Elementary School

Elementary School Office-1: Karla Loria Grade Range: EE-05 Campus Number: 156

STAAR Grades 3-8 2013 and 2014 Performance Results for All Students

English STAAR Results Scale Score and % Passing, Spring 2013 and 2014: All Students

	Reading								Mathematics								Writing								Science							
	2013				2014				2013				2014				2013				2014				2013				2014			
Grade	# Tested	Avg Scale	% SA	% AD	# Tested	Avg Scale	% SA	% AD	# Tested	Avg Scale	% SA	% AD	# Tested	Avg Scale	% SA	% AD	# Tested	Avg Scale	% SA	% AD	# Tested	Avg Scale	% SA	% AD	# Tested	Avg Scale	% SA	% AD	# Tested	Avg Scale	% SA	% AD
3	67	1358	60	6	82	1376	59	12	68	1423	65	6	83	1372	43	1																
4	70	1520	67	20	62	1565	84	29	69	1555	68	22	65	1593	69	34	71	4030	86	8	63	3971	83	13								
5	69	1539	80	14	63	1486	57	8	70	1571	73	14	63	1569	78	13									68	3951	90	7	62	3933	82	16
Total	**206**	**---**	**69**	**14**	**207**	**---**	**66**	**16**	**207**	**---**	**69**	**14**	**211**	**---**	**62**	**15**	**71**	**---**	**86**	**8**	**63**	**---**	**83**	**13**	**68**	**---**	**90**	**7**	**62**	**---**	**82**	**16**

Spanish STAAR Results Scale Score and % Passing, Spring 2013 and 2014: All Students

No Data Available for Spanish STAAR for All Students

English and Spanish STAAR Results Scale Score and % Passing, Spring 2013 and 2014: All Students

	Reading								Mathematics								Writing								Science							
	2013				2014				2013				2014				2013				2014				2013				2014			
Grade	# Tested	Avg Scale	% SA	% AD	# Tested	Avg Scale	% SA	% AD	# Tested	Avg Scale	% SA	% AD	# Tested	Avg Scale	% SA	% AD	# Tested	Avg Scale	% SA	% AD	# Tested	Avg Scale	% SA	% AD	# Tested	Avg Scale	% SA	% AD	# Tested	Avg Scale	% SA	% AD
3	67	1358	60	6	82	1376	59	12	68	1423	65	6	83	1372	43	1																
4	70	1520	67	20	62	1565	84	29	69	1555	68	22	65	1593	69	34	71	4030	86	8	63	3971	83	13								
5	69	1539	80	14	63	1486	57	8	70	1571	73	14	63	1569	78	13									68	3951	90	7	62	3933	82	16
Total	**206**	**---**	**69**	**14**	**207**	**---**	**66**	**16**	**207**	**---**	**69**	**14**	**211**	**---**	**62**	**15**	**71**	**---**	**86**	**8**	**63**	**---**	**83**	**13**	**68**	**---**	**90**	**7**	**62**	**---**	**82**	**16**

STAAR-L Results Scale Score and % Passing, Spring 2013 and 2014: All Students

No Data Available for STAAR-L for All Students

Headings in individual subjects: Scale (Scale Score), SA (At Least Satisfactory), & AD (Advanced) North Forest Schools excluded in 2013 2013 Data Updated
For grades and subjects with multiple test administrations, the first administration results are used. * Fewer than 5 students tested Green-shaded area reflects state passing standard for that year.
% SA: Phase-In 1 Standard for STAAR & STAAR-L

Robert Frost Elementary School

Elementary School Office-1: Karla Loria Grade Range: EE-05 Campus Number: 156

STAAR Grades 3-8 2013 and 2014 Performance Results for Students with Disabilities

English STAAR Results Scale Score and % Passing, Spring 2013 and 2014: Students with Disabilities

	Reading								Mathematics								Writing								Science			
	2013				2014				2013				2014				2013				2014				2013			
Grade	# Tested	Avg Scale	% SA	% AD	# Tested	Avg Scale	% SA	% AD	# Tested	Avg Scale	% SA	% AD	# Tested	Avg Scale	% SA	% AD	# Tested	Avg Scale	% SA	% AD	# Tested	Avg Scale	% SA	% AD	# Tested	Avg Scale	% SA	% AD
3	1	*	*	*	3	*	*	*	2	*	*	*	4	*	*	*												
4	1	*	*	*					1	*	*	*	3	*	*	*	1	*	*	*	1	*	*	*				
5	2	*	*	*					3	*	*	*													2	*	*	*
Total	**4**	**---**	*****	*****	**3**	**---**	*****	*****	**6**	**---**	**67**	**33**	**7**	**---**	**0**	**0**	**1**	**---**	*****	*****	**1**	**---**	*****	*****	**2**	**---**	*****	*****

Spanish STAAR Results Scale Score and % Passing, Spring 2013 and 2014: Students with Disabilities

No Data Available for Spanish STAAR for Students with Disabilities

STAAR-Modified Results Scale Score and % Passing, Spring 2013 and 2014: Students with Disabilities

	Reading								Mathematics								Writing								Science			
	2013				2014				2013				2014				2013				2014				2013			
Grade	# Tested	Avg Scale	% SA	% AD	# Tested	Avg Scale	% SA	% AD	# Tested	Avg Scale	% SA	% AD	# Tested	Avg Scale	% SA	% AD	# Tested	Avg Scale	% SA	% AD	# Tested	Avg Scale	% SA	% AD	# Tested	Avg Scale	% SA	% AD
3	7	3108	71	29	17	2973	76	6	6	3097	67	0	16	3076	100	6												
4	12	2871	50	0	13	3025	92	15	12	2928	75	8	10	3083	80	10	13	2985	69	23	12	3208	83	42				
5	4	*	*	*	11	3007	82	9	3	*	*	*	11	2866	64	0									4	*	*	*	10	3087	80	30
Total	**23**	**---**	**65**	**17**	**41**	**---**	**83**	**10**	**21**	**---**	**67**	**10**	**37**	**---**	**84**	**5**	**13**	**---**	**69**	**23**	**12**	**---**	**83**	**42**	**4**	**---**	*****	*****	**10**	**---**	**80**	**30**

STAAR-Alternate Results % Passing, Spring 2013 and 2014: Students with Disabilities

No Data Available for STAAR-Alternate for Students with Disabilities

Headings in individual subjects: Scale (Scale Score), SA (At Least Satisfactory), & AD (Advanced) North Forest Schools excluded in 2013 2013 Data Updated
For grades and subjects with multiple test administrations, the first administration results are used. * Fewer than 5 students tested Green-shaded area reflects state passing standard for that year.
% SA: Phase-In 1 Standard for STAAR & STAAR-Modified; Recommended Standard for STAAR-Alternate

Victor Hartsfield Elementary School

Elementary School Office-1: Karla Loria Grade Range: EE-05 Campus Number: 168

STAAR Grades 3-8 2013 and 2014 Performance Results for All Students

English STAAR Results Scale Score and % Passing, Spring 2013 and 2014: All Students

	Reading								Mathematics								Writing								Science							
	2013				2014				2013				2014				2013				2014				2013				2014			
Grade	# Tested	Avg Scale	% SA	% AD	# Tested	Avg Scale	% SA	% AD	# Tested	Avg Scale	% SA	% AD	# Tested	Avg Scale	% SA	% AD	# Tested	Avg Scale	% SA	% AD	# Tested	Avg Scale	% SA	% AD	# Tested	Avg Scale	% SA	% AD	# Tested	Avg Scale	% SA	% AD
3	60	1322	42	3	62	1333	45	0	60	1331	27	0	62	1345	34	0																
4	63	1415	38	8	53	1430	47	8	63	1394	21	0	53	1434	34	6	68	3571	54	3	53	3580	62	2								
5	49	1460	45	4	41	1486	61	7	49	1428	24	0	41	1531	63	10									48	3236	17	0	42	3506	48	0
Total	**172**	**---**	**41**	**5**	**156**	**---**	**50**	**4**	**172**	**---**	**24**	**0**	**156**	**---**	**42**	**4**	**68**	**---**	**54**	**3**	**53**	**---**	**62**	**2**	**48**	**---**	**17**	**0**	**42**	**---**	**48**	**0**

Spanish STAAR Results Scale Score and % Passing, Spring 2013 and 2014: All Students

No Data Available for Spanish STAAR for All Students

English and Spanish STAAR Results Scale Score and % Passing, Spring 2013 and 2014: All Students

	Reading								Mathematics								Writing								Science							
	2013				2014				2013				2014				2013				2014				2013				2014			
Grade	# Tested	Avg Scale	% SA	% AD	# Tested	Avg Scale	% SA	% AD	# Tested	Avg Scale	% SA	% AD	# Tested	Avg Scale	% SA	% AD	# Tested	Avg Scale	% SA	% AD	# Tested	Avg Scale	% SA	% AD	# Tested	Avg Scale	% SA	% AD	# Tested	Avg Scale	% SA	% AD
3	60	1322	42	3	62	1333	45	0	60	1331	27	0	62	1345	34	0																
4	63	1415	38	8	53	1430	47	8	63	1394	21	0	53	1434	34	6	68	3571	54	3	53	3580	62	2								
5	49	1460	45	4	41	1486	61	7	49	1428	24	0	41	1531	63	10									48	3236	17	0	42	3506	48	0
Total	**172**	**---**	**41**	**5**	**156**	**---**	**50**	**4**	**172**	**---**	**24**	**0**	**156**	**---**	**42**	**4**	**68**	**---**	**54**	**3**	**53**	**---**	**62**	**2**	**48**	**---**	**17**	**0**	**42**	**---**	**48**	**0**

STAAR-L Results Scale Score and % Passing, Spring 2013 and 2014: All Students

No Data Available for STAAR-L for All Students

Headings in individual subjects: Scale (Scale Score), SA (At Least Satisfactory), & AD (Advanced) North Forest Schools excluded in 2013 2013 Data Updated
For grades and subjects with multiple test administrations, the first administration results are used. * Fewer than 5 students tested Green-shaded area reflects state passing standard for that year.
% SA: Phase-In 1 Standard for STAAR & STAAR-L

Victor Hartsfield Elementary School

Elementary School Office-1: Karla Loria Grade Range: EE-05 Campus Number: 168

STAAR Grades 3-8 2013 and 2014 Performance Results for Students with Disabilities

English STAAR Results Scale Score and % Passing, Spring 2013 and 2014: Students with Disabilities

	Reading								Mathematics								Writing								Science							
	2013				2014				2013				2014				2013				2014				2013				2014			
Grade	# Tested	Avg Scale	% SA	% AD	# Tested	Avg Scale	% SA	% AD	# Tested	Avg Scale	% SA	% AD	# Tested	Avg Scale	% SA	% AD	# Tested	Avg Scale	% SA	% AD	# Tested	Avg Scale	% SA	% AD	# Tested	Avg Scale	% SA	% AD	# Tested	Avg Scale	% SA	% AD
3	2	*	*	*	2	*	*	*	2	*	*	*	2	*	*	*																
4	2	*	*	*	3	*	*	*	2	*	*	*	3	*	*	*	3	*	*	*	3	*	*	*								
5	3	*	*	*	1	*	*	*	3	*	*	*	1	*	*	*									3	*	*	*	1	*	*	*
Total	7	---	14	0	6	---	17	0	7	---	0	0	6	---	0	0	3	---	*	*	3	---	*	*	3	---	*	*	1	---	*	*

Spanish STAAR Results Scale Score and % Passing, Spring 2013 and 2014: Students with Disabilities

No Data Available for Spanish STAAR for Students with Disabilities

STAAR-Modified Results Scale Score and % Passing, Spring 2013 and 2014: Students with Disabilities

	Reading								Mathematics								Writing				Science							
	2013				2014				2013				2014				2013				2013				2014			
Grade	# Tested	Avg Scale	% SA	% AD	# Tested	Avg Scale	% SA	% AD	# Tested	Avg Scale	% SA	% AD	# Tested	Avg Scale	% SA	% AD	# Tested	Avg Scale	% SA	% AD	# Tested	Avg Scale	% SA	% AD	# Tested	Avg Scale	% SA	% AD
3	2	*	*	*	1	*	*	*	2	*	*	*	1	*	*	*												
4	2	*	*	*					2	*	*	*					1	*	*	*								
5	5	2732	40	0	1	*	*	*	5	2725	40	0	1	*	*	*					5	2507	0	0	1	*	*	*
Total	9	---	33	0	2	---	*	*	9	---	33	0	2	---	*	*	1	---	*	*	5	---	0	0	1	---	*	*

STAAR-Alternate Results % Passing, Spring 2013 and 2014: Students with Disabilities

	Reading						Mathematics						Writing						Science					
	2013			2014			2013			2014			2013			2014			2013			2014		
Grade	# Tested	% SA	% AD	# Tested	% SA	% AD	# Tested	% SA	% AD	# Tested	% SA	% AD	# Tested	% SA	% AD	# Tested	% SA	% AD	# Tested	% SA	% AD	# Tested	% SA	% AD
3				2	*	*				2	*	*												
4	1	*	*	1	*	*	1	*	*	1	*	*	1	*	*	1	*	*						
5	1	*	*	1	*	*	1	*	*	1	*	*							1	*	*	1	*	*
Total	2	*	*	4	*	*	2	*	*	4	*	*	1	*	*	1	*	*	1	*	*	1	*	*

Headings in individual subjects: Scale (Scale Score), SA (At Least Satisfactory), & AD (Advanced) North Forest Schools excluded in 2013 2013 Data Updated
For grades and subjects with multiple test administrations, the first administration results are used. * Fewer than 5 students tested Green-shaded area reflects state passing standard for that year.
% SA: Phase-In 1 Standard for STAAR & STAAR-Modified; Recommended Standard for STAAR-Alternate

Harvard Elementary School

Elementary School Office-1: Karla Loria Grade Range: EE-05 Campus Number: 169

STAAR Grades 3-8 2013 and 2014 Performance Results for All Students

English STAAR Results Scale Score and % Passing, Spring 2013 and 2014: All Students

	Reading								Mathematics								Writing								Science							
	2013				2014				2013				2014				2013				2014				2013				2014			
Grade	# Tested	Avg Scale	% SA	% AD	# Tested	Avg Scale	% SA	% AD	# Tested	Avg Scale	% SA	% AD	# Tested	Avg Scale	% SA	% AD	# Tested	Avg Scale	% SA	% AD	# Tested	Avg Scale	% SA	% AD	# Tested	Avg Scale	% SA	% AD	# Tested	Avg Scale	% SA	% AD
3	99	1512	89	42	85	1517	91	45	99	1535	82	31	85	1556	88	32																
4	98	1583	88	40	107	1587	88	44	98	1583	79	29	107	1650	88	41	98	4112	86	22	107	4171	93	20								
5	97	1603	93	30	93	1640	92	43	97	1635	92	27	93	1680	95	38									97	3916	78	16	93	4084	90	26
Total	**294**	**---**	**90**	**37**	**285**	**---**	**90**	**44**	**294**	**---**	**84**	**29**	**285**	**---**	**90**	**37**	**98**	**---**	**86**	**22**	**107**	**---**	**93**	**20**	**97**	**---**	**78**	**16**	**93**	**---**	**90**	**26**

Spanish STAAR Results Scale Score and % Passing, Spring 2013 and 2014: All Students

	Reading								Mathematics							
	2013				2014				2013				2014			
Grade	# Tested	Avg Scale	% SA	% AD	# Tested	Avg Scale	% SA	% AD	# Tested	Avg Scale	% SA	% AD	# Tested	Avg Scale	% SA	% AD
3	10	1400	90	10	16	1519	100	50	10	1413	60	10	16	1613	94	50
Total	**10**	**---**	**90**	**10**	**16**	**---**	**100**	**50**	**10**	**---**	**60**	**10**	**16**	**---**	**94**	**50**

English and Spanish STAAR Results Scale Score and % Passing, Spring 2013 and 2014: All Students

	Reading								Mathematics								Writing								Science							
	2013				2014				2013				2014				2013				2014				2013				2014			
Grade	# Tested	Avg Scale	% SA	% AD	# Tested	Avg Scale	% SA	% AD	# Tested	Avg Scale	% SA	% AD	# Tested	Avg Scale	% SA	% AD	# Tested	Avg Scale	% SA	% AD	# Tested	Avg Scale	% SA	% AD	# Tested	Avg Scale	% SA	% AD	# Tested	Avg Scale	% SA	% AD
3	109	1502	89	39	101	1518	92	46	109	1524	80	29	101	1565	89	35																
4	98	1583	88	40	107	1587	88	44	98	1583	79	29	107	1650	88	41	98	4112	86	22	107	4171	93	20								
5	97	1603	93	30	93	1640	92	43	97	1635	92	27	93	1680	95	38									97	3916	78	16	93	4084	90	26
Total	**304**	**---**	**90**	**37**	**301**	**---**	**91**	**44**	**304**	**---**	**83**	**28**	**301**	**---**	**90**	**38**	**98**	**---**	**86**	**22**	**107**	**---**	**93**	**20**	**97**	**---**	**78**	**16**	**93**	**---**	**90**	**26**

STAAR-L Results Scale Score and % Passing, Spring 2013 and 2014: All Students

No Data Available for STAAR-L for All Students

Headings in individual subjects: Scale (Scale Score), SA (At Least Satisfactory), & AD (Advanced) North Forest Schools excluded in 2013 2013 Data Updated
For grades and subjects with multiple test administrations, the first administration results are used. * Fewer than 5 students tested Green-shaded area reflects state passing standard for that year.
% SA: Phase-In 1 Standard for STAAR & STAAR-L

Harvard Elementary School

Elementary School Office-1: Karla Loria Grade Range: EE-05 Campus Number: 169

STAAR Grades 3-8 2013 and 2014 Performance Results for Students with Disabilities

English STAAR Results Scale Score and % Passing, Spring 2013 and 2014: Students with Disabilities

	Reading								Mathematics								Writing								Science							
	2013				2014				2013				2014				2013				2014				2013				2014			
Grade	# Tested	Avg Scale	% SA	% AD	# Tested	Avg Scale	% SA	% AD	# Tested	Avg Scale	% SA	% AD	# Tested	Avg Scale	% SA	% AD	# Tested	Avg Scale	% SA	% AD	# Tested	Avg Scale	% SA	% AD	# Tested	Avg Scale	% SA	% AD	# Tested	Avg Scale	% SA	% AD
3	2	*	*	*	1	*	*	*	2	*	*	*	1	*	*	*																
4	7	1408	43	0	2	*	*	*	7	1409	43	0	2	*	*	*	7	3346	57	0	2	*	*	*								
5	1	*	*	*	1	*	*	*	1	*	*	*	1	*	*	*									1	*	*	*	1	*	*	*
Total	**10**	**---**	**50**	**10**	**4**	**---**	*****	*****	**10**	**---**	**50**	**0**	**4**	**---**	*****	*****	**7**	**---**	**57**	**0**	**2**	**---**	*****	*****	**1**	**---**	*****	*****	**1**	**---**	*****	*****

Spanish STAAR Results Scale Score and % Passing, Spring 2013 and 2014: Students with Disabilities

	Reading				Mathematics			
	2013				2013			
Grade	# Tested	Avg Scale	% SA	% AD	# Tested	Avg Scale	% SA	% AD
3	1	*	*	*	1	*	*	*
Total	**1**	**---**	*****	*****	**1**	**---**	*****	*****

STAAR-Modified Results Scale Score and % Passing, Spring 2013 and 2014: Students with Disabilities

	Reading								Mathematics								Writing								Science			
	2013				2014				2013				2014				2013				2014				2014			
Grade	# Tested	Avg Scale	% SA	% AD	# Tested	Avg Scale	% SA	% AD	# Tested	Avg Scale	% SA	% AD	# Tested	Avg Scale	% SA	% AD	# Tested	Avg Scale	% SA	% AD	# Tested	Avg Scale	% SA	% AD	# Tested	Avg Scale	% SA	% AD
3					3	*	*	*					3	*	*	*												
4	1	*	*	*	1	*	*	*	1	*	*	*	1	*	*	*	1	*	*	*	1	*	*	*				
5					5	3332	100	40					5	3721	100	100									5	3250	100	40
Total	**1**	**---**	*****	*****	**9**	**---**	**100**	**33**	**1**	**---**	*****	*****	**9**	**---**	**100**	**56**	**1**	**---**	*****	*****	**1**	**---**	*****	*****	**5**	**---**	**100**	**40**

STAAR-Alternate Results % Passing, Spring 2013 and 2014: Students with Disabilities

No Data Available for STAAR-Alternate for Students with Disabilities

Headings in individual subjects: Scale (Scale Score), SA (At Least Satisfactory), & AD (Advanced) North Forest Schools excluded in 2013 2013 Data Updated
For grades and subjects with multiple test administrations, the first administration results are used. * Fewer than 5 students tested Green-shaded area reflects state passing standard for that year.
% SA: Phase-In 1 Standard for STAAR & STAAR-Modified; Recommended Standard for STAAR-Alternate

James Helms Elementary School

Elementary School Office-1: Karla Loria Grade Range: EE-05 Campus Number: 170

STAAR Grades 3-8 2013 and 2014 Performance Results for All Students

English STAAR Results Scale Score and % Passing, Spring 2013 and 2014: All Students

	Reading								Mathematics								Writing								Science							
	2013				2014				2013				2014				2013				2014				2013				2014			
Grade	# Tested	Avg Scale	% SA	% AD	# Tested	Avg Scale	% SA	% AD	# Tested	Avg Scale	% SA	% AD	# Tested	Avg Scale	% SA	% AD	# Tested	Avg Scale	% SA	% AD	# Tested	Avg Scale	% SA	% AD	# Tested	Avg Scale	% SA	% AD	# Tested	Avg Scale	% SA	% AD
3	17	1325	53	0	19	1312	32	5	17	1305	12	0	19	1368	37	0																
4	17	1444	59	18	19	1424	47	5	17	1477	53	12	19	1473	32	11	18	3522	44	6	19	3429	42	0								
5	61	1535	69	21	59	1487	58	8	64	1521	59	13	59	1570	68	14									68	3554	53	4	59	3610	56	8
Total	**95**	**---**	**64**	**17**	**97**	**---**	**51**	**7**	**98**	**---**	**50**	**10**	**97**	**---**	**55**	**10**	**18**	**---**	**44**	**6**	**19**	**---**	**42**	**0**	**68**	**---**	**53**	**4**	**59**	**---**	**56**	**8**

Spanish STAAR Results Scale Score and % Passing, Spring 2013 and 2014: All Students

	Reading								Mathematics								Writing								Science			
	2013				2014				2013				2014				2013				2014				2013			
Grade	# Tested	Avg Scale	% SA	% AD	# Tested	Avg Scale	% SA	% AD	# Tested	Avg Scale	% SA	% AD	# Tested	Avg Scale	% SA	% AD	# Tested	Avg Scale	% SA	% AD	# Tested	Avg Scale	% SA	% AD	# Tested	Avg Scale	% SA	% AD
3	46	1430	76	24	42	1406	74	19	46	1443	72	17	42	1468	74	17												
4	44	1450	57	16	42	1455	57	14	44	1516	57	14	42	1491	45	17	44	3476	43	7	42	3717	71	5				
5	1	*	*	*					1	*	*	*													1	*	*	*
Total	**91**	**---**	**67**	**20**	**84**	**---**	**65**	**17**	**91**	**---**	**64**	**15**	**84**	**---**	**60**	**17**	**44**	**---**	**43**	**7**	**42**	**---**	**71**	**5**	**1**	**---**	*****	*****

English and Spanish STAAR Results Scale Score and % Passing, Spring 2013 and 2014: All Students

	Reading								Mathematics								Writing								Science							
	2013				2014				2013				2014				2013				2014				2013				2014			
Grade	# Tested	Avg Scale	% SA	% AD	# Tested	Avg Scale	% SA	% AD	# Tested	Avg Scale	% SA	% AD	# Tested	Avg Scale	% SA	% AD	# Tested	Avg Scale	% SA	% AD	# Tested	Avg Scale	% SA	% AD	# Tested	Avg Scale	% SA	% AD	# Tested	Avg Scale	% SA	% AD
3	63	1401	70	17	61	1377	61	15	63	1406	56	13	61	1437	62	11																
4	61	1449	57	16	61	1445	54	11	61	1505	56	13	61	1485	41	15	62	3490	44	6	61	3627	62	3								
5	62	1534	69	21	59	1487	58	8	65	1519	58	12	59	1570	68	14									69	3547	52	4	59	3610	56	8
Total	**186**	**---**	**66**	**18**	**181**	**---**	**57**	**12**	**189**	**---**	**57**	**13**	**181**	**---**	**57**	**13**	**62**	**---**	**44**	**6**	**61**	**---**	**62**	**3**	**69**	**---**	**52**	**4**	**59**	**---**	**56**	**8**

STAAR-L Results Scale Score and % Passing, Spring 2013 and 2014: All Students

No Data Available for STAAR-L for All Students

Headings in individual subjects: Scale (Scale Score), SA (At Least Satisfactory), & AD (Advanced) North Forest Schools excluded in 2013 2013 Data Updated
For grades and subjects with multiple test administrations, the first administration results are used. * Fewer than 5 students tested Green-shaded area reflects state passing standard for that year.
% SA: Phase-In 1 Standard for STAAR & STAAR-L

James Helms Elementary School

Elementary School Office-1: Karla Loria Grade Range: EE-05 Campus Number: 170

STAAR Grades 3-8 2013 and 2014 Performance Results for Students with Disabilities

English STAAR Results Scale Score and % Passing, Spring 2013 and 2014: Students with Disabilities

	Reading								Mathematics								Writing								Science							
	2013				2014				2013				2014				2013				2014				2013				2014			
Grade	# Tested	Avg Scale	% SA	% AD	# Tested	Avg Scale	% SA	% AD	# Tested	Avg Scale	% SA	% AD	# Tested	Avg Scale	% SA	% AD	# Tested	Avg Scale	% SA	% AD	# Tested	Avg Scale	% SA	% AD	# Tested	Avg Scale	% SA	% AD	# Tested	Avg Scale	% SA	% AD
3	4	*	*	*	2	*	*	*	4	*	*	*	2	*	*	*																
4	5	1436	60	20	6	1357	0	0	5	1469	40	20	6	1376	0	0	6	3498	33	17	6	3164	17	0								
5	5	1407	0	0	12	1422	33	0	8	1377	0	0	12	1419	25	0									12	3100	8	0	12	3141	17	0
Total	**14**	**---**	**29**	**7**	**20**	**---**	**20**	**0**	**17**	**---**	**12**	**6**	**20**	**---**	**20**	**0**	**6**	**---**	**33**	**17**	**6**	**---**	**17**	**0**	**12**	**---**	**8**	**0**	**12**	**---**	**17**	**0**

Spanish STAAR Results Scale Score and % Passing, Spring 2013 and 2014: Students with Disabilities

	Reading								Mathematics								Writing							
	2013				2014				2013				2014				2013				2014			
Grade	# Tested	Avg Scale	% SA	% AD	# Tested	Avg Scale	% SA	% AD	# Tested	Avg Scale	% SA	% AD	# Tested	Avg Scale	% SA	% AD	# Tested	Avg Scale	% SA	% AD	# Tested	Avg Scale	% SA	% AD
3	1	*	*	*	2	*	*	*	1	*	*	*	2	*	*	*								
4	1	*	*	*	2	*	*	*	1	*	*	*	2	*	*	*	1	*	*	*	2	*	*	*
Total	**2**	**---**	*****	*****	**4**	**---**	*****	*****	**2**	**---**	*****	*****	**4**	**---**	*****	*****	**1**	**---**	*****	*****	**2**	**---**	*****	*****

STAAR-Modified Results Scale Score and % Passing, Spring 2013 and 2014: Students with Disabilities

	Reading								Mathematics								Writing								Science			
	2013				2014				2013				2014				2013				2014				2014			
Grade	# Tested	Avg Scale	% SA	% AD	# Tested	Avg Scale	% SA	% AD	# Tested	Avg Scale	% SA	% AD	# Tested	Avg Scale	% SA	% AD	# Tested	Avg Scale	% SA	% AD	# Tested	Avg Scale	% SA	% AD	# Tested	Avg Scale	% SA	% AD
3					2	*	*	*					2	*	*	*												
4	5	2879	60	20	1	*	*	*	5	2860	60	0	1	*	*	*	4	*	*	*	1	*	*	*				
5	7	2833	57	0	5	2765	20	0	4	*	*	*	5	2945	80	0									5	2760	40	0
Total	**12**	**---**	**58**	**8**	**8**	**---**	**25**	**0**	**9**	**---**	**33**	**0**	**8**	**---**	**63**	**0**	**4**	**---**	*****	*****	**1**	**---**	*****	*****	**5**	**---**	**40**	**0**

STAAR-Alternate Results % Passing, Spring 2013 and 2014: Students with Disabilities

No Data Available for STAAR-Alternate for Students with Disabilities

Headings in individual subjects: Scale (Scale Score), SA (At Least Satisfactory), & AD (Advanced) North Forest Schools excluded in 2013 2013 Data Updated
For grades and subjects with multiple test administrations, the first administration results are used. * Fewer than 5 students tested Green-shaded area reflects state passing standard for that year.
% SA: Phase-In 1 Standard for STAAR & STAAR-Modified; Recommended Standard for STAAR-Alternate

John J. Herrera Elementary School

Elementary School Office-1: Karla Loria Grade Range: EE-05 Campus Number: 286

STAAR Grades 3-8 2013 and 2014 Performance Results for All Students

English STAAR Results Scale Score and % Passing, Spring 2013 and 2014: All Students

	Reading								Mathematics								Writing								Science							
	2013				2014				2013				2014				2013				2014				2013				2014			
Grade	# Tested	Avg Scale	% SA	% AD	# Tested	Avg Scale	% SA	% AD	# Tested	Avg Scale	% SA	% AD	# Tested	Avg Scale	% SA	% AD	# Tested	Avg Scale	% SA	% AD	# Tested	Avg Scale	% SA	% AD	# Tested	Avg Scale	% SA	% AD	# Tested	Avg Scale	% SA	% AD
3	68	1421	84	13	64	1364	59	5	70	1453	66	6	65	1420	65	9																
4	63	1456	59	8	71	1470	68	10	68	1483	56	4	74	1490	53	8	66	3630	71	2	70	3654	67	3								
5	119	1511	66	12	122	1497	64	6	124	1528	59	10	124	1561	70	15									120	3619	58	3	122	3640	64	7
Total	**250**	**---**	**69**	**11**	**257**	**---**	**64**	**7**	**262**	**---**	**60**	**7**	**263**	**---**	**64**	**12**	**66**	**---**	**71**	**2**	**70**	**---**	**67**	**3**	**120**	**---**	**58**	**3**	**122**	**---**	**64**	**7**

Spanish STAAR Results Scale Score and % Passing, Spring 2013 and 2014: All Students

	Reading								Mathematics								Writing								Science							
	2013				2014				2013				2014				2013				2014				2013				2014			
Grade	# Tested	Avg Scale	% SA	% AD	# Tested	Avg Scale	% SA	% AD	# Tested	Avg Scale	% SA	% AD	# Tested	Avg Scale	% SA	% AD	# Tested	Avg Scale	% SA	% AD	# Tested	Avg Scale	% SA	% AD	# Tested	Avg Scale	% SA	% AD	# Tested	Avg Scale	% SA	% AD
3	59	1384	69	17	69	1378	68	19	59	1425	59	10	69	1424	58	9																
4	71	1445	61	10	56	1496	75	20	71	1469	55	4	56	1526	64	14	70	3610	60	1	57	3865	82	5								
5	1	*	*	*	2	*	*	*	1	*	*	*	2	*	*	*									1	*	*	*	2	*	*	*
Total	**131**	**---**	**65**	**13**	**127**	**---**	**71**	**19**	**131**	**---**	**57**	**7**	**127**	**---**	**61**	**11**	**70**	**---**	**60**	**1**	**57**	**---**	**82**	**5**	**1**	**---**	*****	*****	**2**	**---**	*****	*****

English and Spanish STAAR Results Scale Score and % Passing, Spring 2013 and 2014: All Students

	Reading								Mathematics								Writing								Science							
	2013				2014				2013				2014				2013				2014				2013				2014			
Grade	# Tested	Avg Scale	% SA	% AD	# Tested	Avg Scale	% SA	% AD	# Tested	Avg Scale	% SA	% AD	# Tested	Avg Scale	% SA	% AD	# Tested	Avg Scale	% SA	% AD	# Tested	Avg Scale	% SA	% AD	# Tested	Avg Scale	% SA	% AD	# Tested	Avg Scale	% SA	% AD
3	127	1404	77	15	133	1371	64	12	129	1440	63	8	134	1422	61	9																
4	134	1451	60	9	127	1481	71	14	139	1476	55	4	130	1505	58	11	136	3620	65	1	127	3749	74	4								
5	120	1511	67	12	124	1497	64	6	125	1528	59	10	126	1561	70	15									121	3621	58	3	124	3637	64	7
Total	**381**	**---**	**68**	**12**	**384**	**---**	**66**	**11**	**393**	**---**	**59**	**7**	**390**	**---**	**63**	**12**	**136**	**---**	**65**	**1**	**127**	**---**	**74**	**4**	**121**	**---**	**58**	**3**	**124**	**---**	**64**	**7**

STAAR-L Results Scale Score and % Passing, Spring 2013 and 2014: All Students

No Data Available for STAAR-L for All Students

Headings in individual subjects: Scale (Scale Score), SA (At Least Satisfactory), & AD (Advanced) North Forest Schools excluded in 2013 2013 Data Updated
For grades and subjects with multiple test administrations, the first administration results are used. * Fewer than 5 students tested Green-shaded area reflects state passing standard for that year.
% SA: Phase-In 1 Standard for STAAR & STAAR-L

John J. Herrera Elementary School

Elementary School Office-1: Karla Loria Grade Range: EE-05 Campus Number: 286

STAAR Grades 3-8 2013 and 2014 Performance Results for Students with Disabilities

English STAAR Results Scale Score and % Passing, Spring 2013 and 2014: Students with Disabilities

	Reading								Mathematics								Writing								Science			
	2013				2014				2013				2014				2013				2014				2014			
Grade	# Tested	Avg Scale	% SA	% AD	# Tested	Avg Scale	% SA	% AD	# Tested	Avg Scale	% SA	% AD	# Tested	Avg Scale	% SA	% AD	# Tested	Avg Scale	% SA	% AD	# Tested	Avg Scale	% SA	% AD	# Tested	Avg Scale	% SA	% AD
3	2	*	*	*	6	1303	33	0	4	*	*	*	7	1266	14	0												
4					6	1385	33	0	5	1385	0	0	9	1357	0	0	4	*	*	*	5	3259	0	0				
5					3	*	*	*	5	1370	0	0	5	1373	0	0									3	*	*	*
Total	**2**	**---**	*****	*****	**15**	**---**	**27**	**0**	**14**	**---**	**7**	**0**	**21**	**---**	**5**	**0**	**4**	**---**	*****	*****	**5**	**---**	**0**	**0**	**3**	**---**	*****	*****

Spanish STAAR Results Scale Score and % Passing, Spring 2013 and 2014: Students with Disabilities

	Reading								Mathematics								Writing							
	2013				2014				2013				2014				2013				2014			
Grade	# Tested	Avg Scale	% SA	% AD	# Tested	Avg Scale	% SA	% AD	# Tested	Avg Scale	% SA	% AD	# Tested	Avg Scale	% SA	% AD	# Tested	Avg Scale	% SA	% AD	# Tested	Avg Scale	% SA	% AD
3	4	*	*	*	1	*	*	*	4	*	*	*	1	*	*	*								
4	4	*	*	*	6	1350	33	0	4	*	*	*	6	1435	33	0	4	*	*	*	6	3455	50	0
Total	**8**	**---**	**50**	**0**	**7**	**---**	**29**	**0**	**8**	**---**	**50**	**0**	**7**	**---**	**29**	**0**	**4**	**---**	*****	*****	**6**	**---**	**50**	**0**

STAAR-Modified Results Scale Score and % Passing, Spring 2013 and 2014: Students with Disabilities

	Reading								Mathematics								Writing								Science							
	2013				2014				2013				2014				2013				2014				2013				2014			
Grade	# Tested	Avg Scale	% SA	% AD	# Tested	Avg Scale	% SA	% AD	# Tested	Avg Scale	% SA	% AD	# Tested	Avg Scale	% SA	% AD	# Tested	Avg Scale	% SA	% AD	# Tested	Avg Scale	% SA	% AD	# Tested	Avg Scale	% SA	% AD	# Tested	Avg Scale	% SA	% AD
3	5	2775	40	0	1	*	*	*	4	*	*	*																				
4	11	2941	82	0	5	2885	80	0	6	2806	50	0	2	*	*	*	7	2816	71	0	6	2819	83	0								
5	17	2820	53	0	8	2998	100	0	11	2786	45	0	6	3093	67	0									16	2865	69	6	8	2927	63	0
Total	**33**	**---**	**61**	**0**	**14**	**---**	**93**	**0**	**21**	**---**	**48**	**0**	**8**	**---**	**50**	**0**	**7**	**---**	**71**	**0**	**6**	**---**	**83**	**0**	**16**	**---**	**69**	**6**	**8**	**---**	**63**	**0**

STAAR-Alternate Results % Passing, Spring 2013 and 2014: Students with Disabilities

	Reading						Mathematics						Writing						Science					
	2013			2014			2013			2014			2013			2014			2013			2014		
Grade	# Tested	% SA	% AD	# Tested	% SA	% AD	# Tested	% SA	% AD	# Tested	% SA	% AD	# Tested	% SA	% AD	# Tested	% SA	% AD	# Tested	% SA	% AD	# Tested	% SA	% AD
3	6	83	0	3	*	*	6	83	0	3	*	*												
4	2	*	*	5	100	0	2	*	*	5	100	0	2	*	*	5	100	20						
5	1	*	*	4	*	*	1	*	*	4	*	*							1	*	*	4	*	*
Total	**9**	**89**	**22**	**12**	**100**	**33**	**9**	**89**	**22**	**12**	**100**	**33**	**2**	*****	*****	**5**	**100**	**20**	**1**	*****	*****	**4**	*****	*****

Headings in individual subjects: Scale (Scale Score), SA (At Least Satisfactory), & AD (Advanced) North Forest Schools excluded in 2013 2013 Data Updated
For grades and subjects with multiple test administrations, the first administration results are used. * Fewer than 5 students tested Green-shaded area reflects state passing standard for that year.
% SA: Phase-In 1 Standard for STAAR & STAAR-Modified; Recommended Standard for STAAR-Alternate

Highland Heights Elementary School

Elementary School Office-1: Karla Loria Grade Range: EE-05 Campus Number: 174

STAAR Grades 3-8 2013 and 2014 Performance Results for All Students

English STAAR Results Scale Score and % Passing, Spring 2013 and 2014: All Students

	Reading								Mathematics								Writing								Science							
	2013				2014				2013				2014				2013				2014				2013				2014			
Grade	# Tested	Avg Scale	% SA	% AD	# Tested	Avg Scale	% SA	% AD	# Tested	Avg Scale	% SA	% AD	# Tested	Avg Scale	% SA	% AD	# Tested	Avg Scale	% SA	% AD	# Tested	Avg Scale	% SA	% AD	# Tested	Avg Scale	% SA	% AD	# Tested	Avg Scale	% SA	% AD
3	60	1348	53	5	72	1331	42	3	61	1342	28	5	72	1324	29	0																
4	62	1442	60	5	57	1418	44	4	62	1499	56	10	59	1446	37	5	61	3651	61	3	61	3425	46	2								
5	76	1438	43	4	70	1463	51	4	79	1488	48	5	71	1474	45	3									79	3428	39	1	70	3449	47	0
Total	**198**	**---**	**52**	**5**	**199**	**---**	**46**	**4**	**202**	**---**	**45**	**6**	**202**	**---**	**37**	**2**	**61**	**---**	**61**	**3**	**61**	**---**	**46**	**2**	**79**	**---**	**39**	**1**	**70**	**---**	**47**	**0**

Spanish STAAR Results Scale Score and % Passing, Spring 2013 and 2014: All Students

	Reading								Mathematics								Writing							
	2013				2014				2013				2014				2013				2014			
Grade	# Tested	Avg Scale	% SA	% AD	# Tested	Avg Scale	% SA	% AD	# Tested	Avg Scale	% SA	% AD	# Tested	Avg Scale	% SA	% AD	# Tested	Avg Scale	% SA	% AD	# Tested	Avg Scale	% SA	% AD
3	29	1423	76	24	20	1358	65	10	29	1420	62	7	20	1404	45	5								
4	22	1413	59	0	14	1485	79	14	21	1472	43	0	14	1535	79	14	22	3786	82	5	15	3772	67	0
Total	**51**	**---**	**69**	**14**	**34**	**---**	**71**	**12**	**50**	**---**	**54**	**4**	**34**	**---**	**59**	**9**	**22**	**---**	**82**	**5**	**15**	**---**	**67**	**0**

English and Spanish STAAR Results Scale Score and % Passing, Spring 2013 and 2014: All Students

	Reading								Mathematics								Writing								Science							
	2013				2014				2013				2014				2013				2014				2013				2014			
Grade	# Tested	Avg Scale	% SA	% AD	# Tested	Avg Scale	% SA	% AD	# Tested	Avg Scale	% SA	% AD	# Tested	Avg Scale	% SA	% AD	# Tested	Avg Scale	% SA	% AD	# Tested	Avg Scale	% SA	% AD	# Tested	Avg Scale	% SA	% AD	# Tested	Avg Scale	% SA	% AD
3	89	1372	61	11	92	1337	47	4	90	1367	39	6	92	1342	33	1																
4	84	1434	60	4	71	1431	51	6	83	1492	53	7	73	1463	45	7	83	3686	66	4	76	3494	50	1								
5	76	1438	43	4	70	1463	51	4	79	1488	48	5	71	1474	45	3									79	3428	39	1	70	3449	47	0
Total	**249**	**---**	**55**	**6**	**233**	**---**	**49**	**5**	**252**	**---**	**46**	**6**	**236**	**---**	**40**	**3**	**83**	**---**	**66**	**4**	**76**	**---**	**50**	**1**	**79**	**---**	**39**	**1**	**70**	**---**	**47**	**0**

STAAR-L Results Scale Score and % Passing, Spring 2013 and 2014: All Students

No Data Available for STAAR-L for All Students

Headings in individual subjects: Scale (Scale Score), SA (At Least Satisfactory), & AD (Advanced) North Forest Schools excluded in 2013 2013 Data Updated
For grades and subjects with multiple test administrations, the first administration results are used. * Fewer than 5 students tested Green-shaded area reflects state passing standard for that year.
% SA: Phase-In 1 Standard for STAAR & STAAR-L

Highland Heights Elementary School

Elementary School Office-1: Karla Loria Grade Range: EE-05 Campus Number: 174

STAAR Grades 3-8 2013 and 2014 Performance Results for Students with Disabilities

English STAAR Results Scale Score and % Passing, Spring 2013 and 2014: Students with Disabilities

	Reading								Mathematics								Writing								Science							
	2013				2014				2013				2014				2013				2014				2013				2014			
Grade	# Tested	Avg Scale	% SA	% AD	# Tested	Avg Scale	% SA	% AD	# Tested	Avg Scale	% SA	% AD	# Tested	Avg Scale	% SA	% AD	# Tested	Avg Scale	% SA	% AD	# Tested	Avg Scale	% SA	% AD	# Tested	Avg Scale	% SA	% AD	# Tested	Avg Scale	% SA	% AD
3	2	*	*	*	1	*	*	*	3	*	*	*	1	*	*	*																
4	3	*	*	*	1	*	*	*	3	*	*	*	3	*	*	*	2	*	*	*	5	2916	0	0								
5	3	*	*	*	4	*	*	*	5	1349	0	0	5	1483	60	0									4	*	*	*	4	*	*	*
Total	**8**	**---**	**13**	**0**	**6**	**---**	**50**	**0**	**11**	**---**	**18**	**0**	**9**	**---**	**33**	**0**	**2**	**---**	*****	*****	**5**	**---**	**0**	**0**	**4**	**---**	*****	*****	**4**	**---**	*****	*****

Spanish STAAR Results Scale Score and % Passing, Spring 2013 and 2014: Students with Disabilities

	Reading								Mathematics								Writing							
	2013				2014				2013				2014				2013				2014			
Grade	# Tested	Avg Scale	% SA	% AD	# Tested	Avg Scale	% SA	% AD	# Tested	Avg Scale	% SA	% AD	# Tested	Avg Scale	% SA	% AD	# Tested	Avg Scale	% SA	% AD	# Tested	Avg Scale	% SA	% AD
3	2	*	*	*					2	*	*	*												
4	1	*	*	*	1	*	*	*	1	*	*	*	1	*	*	*	1	*	*	*	2	*	*	*
Total	**3**	**---**	*****	*****	**1**	**---**	*****	*****	**3**	**---**	*****	*****	**1**	**---**	*****	*****	**1**	**---**	*****	*****	**2**	**---**	*****	*****

STAAR-Modified Results Scale Score and % Passing, Spring 2013 and 2014: Students with Disabilities

	Reading								Mathematics								Writing								Science							
	2013				2014				2013				2014				2013				2014				2013				2014			
Grade	# Tested	Avg Scale	% SA	% AD	# Tested	Avg Scale	% SA	% AD	# Tested	Avg Scale	% SA	% AD	# Tested	Avg Scale	% SA	% AD	# Tested	Avg Scale	% SA	% AD	# Tested	Avg Scale	% SA	% AD	# Tested	Avg Scale	% SA	% AD	# Tested	Avg Scale	% SA	% AD
3	4	*	*	*	1	*	*	*	3	*	*	*	1	*	*	*																
4	5	2754	20	0	8	2800	38	0	5	2786	60	0	6	2806	33	17	6	2595	33	0	3	*	*	*								
5	6	2863	67	0	5	2977	60	20	4	*	*	*	4	*	*	*									6	2723	17	0	5	2856	40	20
Total	**15**	**---**	**53**	**0**	**14**	**---**	**43**	**7**	**12**	**---**	**67**	**0**	**11**	**---**	**27**	**9**	**6**	**---**	**33**	**0**	**3**	**---**	*****	*****	**6**	**---**	**17**	**0**	**5**	**---**	**40**	**20**

STAAR-Alternate Results % Passing, Spring 2013 and 2014: Students with Disabilities

	Reading						Mathematics						Writing						Science					
	2013			2014			2013			2014			2013			2014			2013			2014		
Grade	# Tested	% SA	% AD	# Tested	% SA	% AD	# Tested	% SA	% AD	# Tested	% SA	% AD	# Tested	% SA	% AD	# Tested	% SA	% AD	# Tested	% SA	% AD	# Tested	% SA	% AD
3	3	*	*				3	*	*															
4	3	*	*	3	*	*	3	*	*	3	*	*	3	*	*	3	*	*						
5	2	*	*	3	*	*	2	*	*	3	*	*							2	*	*	3	*	*
Total	**8**	**63**	**13**	**6**	**100**	**50**	**8**	**63**	**25**	**6**	**100**	**50**	**3**	*****	*****	**3**	*****	*****	**2**	*****	*****	**3**	*****	*****

Headings in individual subjects: Scale (Scale Score), SA (At Least Satisfactory), & AD (Advanced) North Forest Schools excluded in 2013 2013 Data Updated
For grades and subjects with multiple test administrations, the first administration results are used. * Fewer than 5 students tested Green-shaded area reflects state passing standard for that year.
% SA: Phase-In 1 Standard for STAAR & STAAR-Modified; Recommended Standard for STAAR-Alternate

Rollin Isaacs Elementary School

Elementary School Office-1: Karla Loria Grade Range: EE-05 Campus Number: 180

STAAR Grades 3-8 2013 and 2014 Performance Results for All Students

English STAAR Results Scale Score and % Passing, Spring 2013 and 2014: All Students

	Reading								Mathematics								Writing								Science							
	2013				2014				2013				2014				2013				2014				2013				2014			
Grade	# Tested	Avg Scale	% SA	% AD	# Tested	Avg Scale	% SA	% AD	# Tested	Avg Scale	% SA	% AD	# Tested	Avg Scale	% SA	% AD	# Tested	Avg Scale	% SA	% AD	# Tested	Avg Scale	% SA	% AD	# Tested	Avg Scale	% SA	% AD	# Tested	Avg Scale	% SA	% AD
3	38	1334	53	3	31	1353	52	6	38	1346	29	3	31	1384	42	10																
4	55	1389	36	0	59	1414	39	7	54	1461	46	4	59	1456	39	7	54	3246	24	0	59	3544	56	2								
5	61	1480	54	3	45	1484	64	4	61	1461	39	3	46	1540	70	11									65	3429	42	0	48	3517	52	2
Total	**154**	**---**	**47**	**2**	**135**	**---**	**50**	**6**	**153**	**---**	**39**	**3**	**136**	**---**	**50**	**9**	**54**	**---**	**24**	**0**	**59**	**---**	**56**	**2**	**65**	**---**	**42**	**0**	**48**	**---**	**52**	**2**

Spanish STAAR Results Scale Score and % Passing, Spring 2013 and 2014: All Students

	Reading								Mathematics							
	2013				2014				2013				2014			
Grade	# Tested	Avg Scale	% SA	% AD	# Tested	Avg Scale	% SA	% AD	# Tested	Avg Scale	% SA	% AD	# Tested	Avg Scale	% SA	% AD
3	24	1450	88	29	14	1383	64	21	24	1421	50	8	14	1434	64	14
Total	**24**	**---**	**88**	**29**	**14**	**---**	**64**	**21**	**24**	**---**	**50**	**8**	**14**	**---**	**64**	**14**

English and Spanish STAAR Results Scale Score and % Passing, Spring 2013 and 2014: All Students

	Reading								Mathematics								Writing								Science							
	2013				2014				2013				2014				2013				2014				2013				2014			
Grade	# Tested	Avg Scale	% SA	% AD	# Tested	Avg Scale	% SA	% AD	# Tested	Avg Scale	% SA	% AD	# Tested	Avg Scale	% SA	% AD	# Tested	Avg Scale	% SA	% AD	# Tested	Avg Scale	% SA	% AD	# Tested	Avg Scale	% SA	% AD	# Tested	Avg Scale	% SA	% AD
3	62	1379	66	13	45	1362	56	11	62	1375	37	5	45	1399	49	11																
4	55	1389	36	0	59	1414	39	7	54	1461	46	4	59	1456	39	7	54	3246	24	0	59	3544	56	2								
5	61	1480	54	3	45	1484	64	4	61	1461	39	3	46	1540	70	11									65	3429	42	0	48	3517	52	2
Total	**178**	**---**	**53**	**6**	**149**	**---**	**52**	**7**	**177**	**---**	**41**	**4**	**150**	**---**	**51**	**9**	**54**	**---**	**24**	**0**	**59**	**---**	**56**	**2**	**65**	**---**	**42**	**0**	**48**	**---**	**52**	**2**

STAAR-L Results Scale Score and % Passing, Spring 2013 and 2014: All Students

	Mathematics			
	2013			
Grade	# Tested	Avg Scale	% SA	% AD
4	2	*	*	*
Total	**2**	**---**	*****	*****

Headings in individual subjects: Scale (Scale Score), SA (At Least Satisfactory), & AD (Advanced) North Forest Schools excluded in 2013 2013 Data Updated
For grades and subjects with multiple test administrations, the first administration results are used. * Fewer than 5 students tested Green-shaded area reflects state passing standard for that year.
% SA: Phase-In 1 Standard for STAAR & STAAR-L

Rollin Isaacs Elementary School

Elementary School Office-1: Karla Loria Grade Range: EE-05 Campus Number: 180

STAAR Grades 3-8 2013 and 2014 Performance Results for Students with Disabilities

English STAAR Results Scale Score and % Passing, Spring 2013 and 2014: Students with Disabilities

	Reading								Mathematics								Writing								Science							
	2013				2014				2013				2014				2013				2014				2013				2014			
Grade	# Tested	Avg Scale	% SA	% AD	# Tested	Avg Scale	% SA	% AD	# Tested	Avg Scale	% SA	% AD	# Tested	Avg Scale	% SA	% AD	# Tested	Avg Scale	% SA	% AD	# Tested	Avg Scale	% SA	% AD	# Tested	Avg Scale	% SA	% AD	# Tested	Avg Scale	% SA	% AD
3	1	*	*	*					1	*	*	*																				
4	2	*	*	*	1	*	*	*	3	*	*	*	1	*	*	*	1	*	*	*	1	*	*	*								
5	1	*	*	*	2	*	*	*	1	*	*	*	3	*	*	*									4	*	*	*	5	3217	20	0
Total	4	---	*	*	3	---	*	*	5	---	60	0	4	---	*	*	1	---	*	*	1	---	*	*	4	---	*	*	5	---	20	0

Spanish STAAR Results Scale Score and % Passing, Spring 2013 and 2014: Students with Disabilities

	Reading				Mathematics			
	2013				2013			
Grade	# Tested	Avg Scale	% SA	% AD	# Tested	Avg Scale	% SA	% AD
3	1	*	*	*	1	*	*	*
Total	1	---	*	*	1	---	*	*

STAAR-Modified Results Scale Score and % Passing, Spring 2013 and 2014: Students with Disabilities

	Reading								Mathematics								Writing							
	2013				2014				2013				2014				2013				2014			
Grade	# Tested	Avg Scale	% SA	% AD	# Tested	Avg Scale	% SA	% AD	# Tested	Avg Scale	% SA	% AD	# Tested	Avg Scale	% SA	% AD	# Tested	Avg Scale	% SA	% AD	# Tested	Avg Scale	% SA	% AD
3					2	*	*	*					2	*	*	*								
4	4	*	*	*	3	*	*	*	3	*	*	*	3	*	*	*	5	3166	100	20	3	*	*	*
5	3	*	*	*	3	*	*	*	3	*	*	*	2	*	*	*								
Total	7	---	100	0	8	---	63	13	6	---	100	0	7	---	71	0	5	---	100	20	3	---	*	*

STAAR-Alternate Results % Passing, Spring 2013 and 2014: Students with Disabilities

	Reading						Mathematics						Writing			Science		
	2013			2014			2013			2014			2014			2013		
Grade	# Tested	% SA	% AD	# Tested	% SA	% AD	# Tested	% SA	% AD	# Tested	% SA	% AD	# Tested	% SA	% AD	# Tested	% SA	% AD
3				2	*	*				2	*	*						
4				1	*	*				1	*	*	1	*	*			
5	3	*	*				3	*	*							3	*	*
Total	3	*	*	3	*	*	3	*	*	3	*	*	1	*	*	3	*	*

Headings in individual subjects: Scale (Scale Score), SA (At Least Satisfactory), & AD (Advanced) North Forest Schools excluded in 2013 2013 Data Updated
For grades and subjects with multiple test administrations, the first administration results are used. * Fewer than 5 students tested Green-shaded area reflects state passing standard for that year.
% SA: Phase-In 1 Standard for STAAR & STAAR-Modified; Recommended Standard for STAAR-Alternate

Peter Janowski Elementary School

Elementary School Office-1: Karla Loria Grade Range: EE-05 Campus Number: 181

STAAR Grades 3-8 2013 and 2014 Performance Results for All Students

English STAAR Results Scale Score and % Passing, Spring 2013 and 2014: All Students

	Reading								Mathematics								Writing								Science							
	2013				2014				2013				2014				2013				2014				2013				2014			
Grade	# Tested	Avg Scale	% SA	% AD	# Tested	Avg Scale	% SA	% AD	# Tested	Avg Scale	% SA	% AD	# Tested	Avg Scale	% SA	% AD	# Tested	Avg Scale	% SA	% AD	# Tested	Avg Scale	% SA	% AD	# Tested	Avg Scale	% SA	% AD	# Tested	Avg Scale	% SA	% AD
3	23	1352	57	17	29	1349	59	0	23	1362	35	4	29	1370	41	7																
4	38	1444	53	11	17	1530	88	12	38	1444	42	0	18	1564	72	28	40	3488	50	0	19	3770	84	0								
5	82	1501	66	7	77	1489	58	12	81	1557	73	11	78	1564	69	15									81	3632	64	1	78	3648	60	4
Total	**143**	**---**	**61**	**10**	**123**	**---**	**63**	**9**	**142**	**---**	**58**	**7**	**125**	**---**	**63**	**15**	**40**	**---**	**50**	**0**	**19**	**---**	**84**	**0**	**81**	**---**	**64**	**1**	**78**	**---**	**60**	**4**

Spanish STAAR Results Scale Score and % Passing, Spring 2013 and 2014: All Students

	Reading								Mathematics								Writing								Science							
	2013				2014				2013				2014				2013				2014				2013				2014			
Grade	# Tested	Avg Scale	% SA	% AD	# Tested	Avg Scale	% SA	% AD	# Tested	Avg Scale	% SA	% AD	# Tested	Avg Scale	% SA	% AD	# Tested	Avg Scale	% SA	% AD	# Tested	Avg Scale	% SA	% AD	# Tested	Avg Scale	% SA	% AD	# Tested	Avg Scale	% SA	% AD
3	56	1475	93	25	55	1429	75	25	56	1482	77	16	55	1463	76	13																
4	52	1568	90	38	56	1536	79	27	52	1569	83	19	56	1543	68	16	52	4086	92	17	56	3955	86	9								
5	2	*	*	*	1	*	*	*	2	*	*	*	1	*	*	*									2	*	*	*	1	*	*	*
Total	**110**	**---**	**92**	**31**	**112**	**---**	**77**	**26**	**110**	**---**	**78**	**17**	**112**	**---**	**72**	**14**	**52**	**---**	**92**	**17**	**56**	**---**	**86**	**9**	**2**	**---**	*****	*****	**1**	**---**	*****	*****

English and Spanish STAAR Results Scale Score and % Passing, Spring 2013 and 2014: All Students

	Reading								Mathematics								Writing								Science							
	2013				2014				2013				2014				2013				2014				2013				2014			
Grade	# Tested	Avg Scale	% SA	% AD	# Tested	Avg Scale	% SA	% AD	# Tested	Avg Scale	% SA	% AD	# Tested	Avg Scale	% SA	% AD	# Tested	Avg Scale	% SA	% AD	# Tested	Avg Scale	% SA	% AD	# Tested	Avg Scale	% SA	% AD	# Tested	Avg Scale	% SA	% AD
3	79	1439	82	23	84	1401	69	17	79	1447	65	13	84	1431	64	11																
4	90	1515	74	27	73	1535	81	23	90	1516	66	11	74	1548	69	19	92	3826	74	10	75	3908	85	7								
5	84	1505	67	7	78	1489	59	12	83	1553	71	11	79	1563	70	15									83	3626	64	1	79	3642	59	4
Total	**253**	**---**	**74**	**19**	**235**	**---**	**69**	**17**	**252**	**---**	**67**	**12**	**237**	**---**	**68**	**15**	**92**	**---**	**74**	**10**	**75**	**---**	**85**	**7**	**83**	**---**	**64**	**1**	**79**	**---**	**59**	**4**

STAAR-L Results Scale Score and % Passing, Spring 2013 and 2014: All Students

	Mathematics				Science			
	2013				2013			
Grade	# Tested	Avg Scale	% SA	% AD	# Tested	Avg Scale	% SA	% AD
5	1	*	*	*	1	*	*	*
Total	**1**	**---**	*****	*****	**1**	**---**	*****	*****

Headings in individual subjects: Scale (Scale Score), SA (At Least Satisfactory), & AD (Advanced) North Forest Schools excluded in 2013 2013 Data Updated
For grades and subjects with multiple test administrations, the first administration results are used. * Fewer than 5 students tested Green-shaded area reflects state passing standard for that year.
% SA: Phase-In 1 Standard for STAAR & STAAR-L

Peter Janowski Elementary School

Elementary School Office-1: Karla Loria Grade Range: EE-05 Campus Number: 181

STAAR Grades 3-8 2013 and 2014 Performance Results for Students with Disabilities

English STAAR Results Scale Score and % Passing, Spring 2013 and 2014: Students with Disabilities

	Reading								Mathematics								Writing								Science							
	2013				2014				2013				2014				2013				2014				2013				2014			
Grade	# Tested	Avg Scale	% SA	% AD	# Tested	Avg Scale	% SA	% AD	# Tested	Avg Scale	% SA	% AD	# Tested	Avg Scale	% SA	% AD	# Tested	Avg Scale	% SA	% AD	# Tested	Avg Scale	% SA	% AD	# Tested	Avg Scale	% SA	% AD	# Tested	Avg Scale	% SA	% AD
4													1	*	*	*	2	*	*	*	3	*	*	*								
5	1	*	*	*	3	*	*	*	1	*	*	*	4	*	*	*									2	*	*	*	4	*	*	*
Total	**1**	**---**	*****	*****	**3**	**---**	*****	*****	**1**	**---**	*****	*****	**5**	**---**	**40**	**0**	**2**	**---**	*****	*****	**3**	**---**	*****	*****	**2**	**---**	*****	*****	**4**	**---**	*****	*****

Spanish STAAR Results Scale Score and % Passing, Spring 2013 and 2014: Students with Disabilities

	Reading				Mathematics				Writing			
	2013				2013				2013			
Grade	# Tested	Avg Scale	% SA	% AD	# Tested	Avg Scale	% SA	% AD	# Tested	Avg Scale	% SA	% AD
3	1	*	*	*	1	*	*	*				
4	1	*	*	*	1	*	*	*	1	*	*	*
Total	**2**	**---**	*****	*****	**2**	**---**	*****	*****	**1**	**---**	*****	*****

STAAR-Modified Results Scale Score and % Passing, Spring 2013 and 2014: Students with Disabilities

	Reading								Mathematics								Writing								Science							
	2013				2014				2013				2014				2013				2014				2013				2014			
Grade	# Tested	Avg Scale	% SA	% AD	# Tested	Avg Scale	% SA	% AD	# Tested	Avg Scale	% SA	% AD	# Tested	Avg Scale	% SA	% AD	# Tested	Avg Scale	% SA	% AD	# Tested	Avg Scale	% SA	% AD	# Tested	Avg Scale	% SA	% AD	# Tested	Avg Scale	% SA	% AD
3	1	*	*	*	5	2834	60	0	1	*	*	*	5	2987	100	0																
4	11	2768	27	0	6	2889	67	0	11	2750	27	0	5	3032	80	0	9	2572	22	0	3	*	*	*								
5	4	*	*	*	10	2848	80	0	4	*	*	*	9	2712	56	0									4	*	*	*	9	2743	11	11
Total	**16**	**---**	**38**	**0**	**21**	**---**	**71**	**0**	**16**	**---**	**31**	**0**	**19**	**---**	**74**	**0**	**9**	**---**	**22**	**0**	**3**	**---**	*****	*****	**4**	**---**	*****	*****	**9**	**---**	**11**	**11**

STAAR-Alternate Results % Passing, Spring 2013 and 2014: Students with Disabilities

No Data Available for STAAR-Alternate for Students with Disabilities

Headings in individual subjects: Scale (Scale Score), SA (At Least Satisfactory), & AD (Advanced) North Forest Schools excluded in 2013 2013 Data Updated
For grades and subjects with multiple test administrations, the first administration results are used. * Fewer than 5 students tested Green-shaded area reflects state passing standard for that year.
% SA: Phase-In 1 Standard for STAAR & STAAR-Modified; Recommended Standard for STAAR-Alternate

Thomas Jefferson Elementary School

Elementary School Office-1: Karla Loria Grade Range: EE-05 Campus Number: 182

STAAR Grades 3-8 2013 and 2014 Performance Results for All Students

English STAAR Results Scale Score and % Passing, Spring 2013 and 2014: All Students

	Reading								Mathematics								Writing								Science							
	2013				2014				2013				2014				2013				2014				2013				2014			
Grade	# Tested	Avg Scale	% SA	% AD	# Tested	Avg Scale	% SA	% AD	# Tested	Avg Scale	% SA	% AD	# Tested	Avg Scale	% SA	% AD	# Tested	Avg Scale	% SA	% AD	# Tested	Avg Scale	% SA	% AD	# Tested	Avg Scale	% SA	% AD	# Tested	Avg Scale	% SA	% AD
3	41	1482	100	20	46	1372	61	7	40	1614	100	50	45	1477	69	18																
4	50	1468	68	8	66	1440	56	5	49	1557	73	20	66	1475	47	12	50	3815	82	2	67	3425	48	1								
5	65	1515	69	12	56	1441	36	0	65	1597	77	22	55	1469	38	4									65	3804	78	11	54	3124	15	0
Total	**156**	**---**	**77**	**13**	**168**	**---**	**51**	**4**	**154**	**---**	**82**	**29**	**166**	**---**	**50**	**11**	**50**	**---**	**82**	**2**	**67**	**---**	**48**	**1**	**65**	**---**	**78**	**11**	**54**	**---**	**15**	**0**

Spanish STAAR Results Scale Score and % Passing, Spring 2013 and 2014: All Students

	Reading								Mathematics							
	2013				2014				2013				2014			
Grade	# Tested	Avg Scale	% SA	% AD	# Tested	Avg Scale	% SA	% AD	# Tested	Avg Scale	% SA	% AD	# Tested	Avg Scale	% SA	% AD
3	33	1423	70	27	22	1218	36	0	33	1544	88	33	22	1312	27	0
Total	**33**	**---**	**70**	**27**	**22**	**---**	**36**	**0**	**33**	**---**	**88**	**33**	**22**	**---**	**27**	**0**

English and Spanish STAAR Results Scale Score and % Passing, Spring 2013 and 2014: All Students

	Reading								Mathematics								Writing								Science							
	2013				2014				2013				2014				2013				2014				2013				2014			
Grade	# Tested	Avg Scale	% SA	% AD	# Tested	Avg Scale	% SA	% AD	# Tested	Avg Scale	% SA	% AD	# Tested	Avg Scale	% SA	% AD	# Tested	Avg Scale	% SA	% AD	# Tested	Avg Scale	% SA	% AD	# Tested	Avg Scale	% SA	% AD	# Tested	Avg Scale	% SA	% AD
3	74	1456	86	23	68	1322	53	4	73	1582	95	42	67	1423	55	12																
4	50	1468	68	8	66	1440	56	5	49	1557	73	20	66	1475	47	12	50	3815	82	2	67	3425	48	1								
5	65	1515	69	12	56	1441	36	0	65	1597	77	22	55	1469	38	4									65	3804	78	11	54	3124	15	0
Total	**189**	**---**	**76**	**15**	**190**	**---**	**49**	**3**	**187**	**---**	**83**	**29**	**188**	**---**	**47**	**10**	**50**	**---**	**82**	**2**	**67**	**---**	**48**	**1**	**65**	**---**	**78**	**11**	**54**	**---**	**15**	**0**

STAAR-L Results Scale Score and % Passing, Spring 2013 and 2014: All Students

	Mathematics								Science			
	2013				2014				2014			
Grade	# Tested	Avg Scale	% SA	% AD	# Tested	Avg Scale	% SA	% AD	# Tested	Avg Scale	% SA	% AD
3					1	*	*	*				
4	1	*	*	*								
5					2	*	*	*	2	*	*	*
Total	**1**	**---**	*****	*****	**3**	**---**	*****	*****	**2**	**---**	*****	*****

Headings in individual subjects: Scale (Scale Score), SA (At Least Satisfactory), & AD (Advanced) North Forest Schools excluded in 2013 2013 Data Updated
For grades and subjects with multiple test administrations, the first administration results are used. * Fewer than 5 students tested Green-shaded area reflects state passing standard for that year.
% SA: Phase-In 1 Standard for STAAR & STAAR-L

Thomas Jefferson Elementary School

Elementary School Office-1: Karla Loria Grade Range: EE-05 Campus Number: 182

STAAR Grades 3-8 2013 and 2014 Performance Results for Students with Disabilities

English STAAR Results Scale Score and % Passing, Spring 2013 and 2014: Students with Disabilities

	Reading								Mathematics								Writing								Science							
	2013				2014				2013				2014				2013				2014				2013				2014			
Grade	# Tested	Avg Scale	% SA	% AD	# Tested	Avg Scale	% SA	% AD	# Tested	Avg Scale	% SA	% AD	# Tested	Avg Scale	% SA	% AD	# Tested	Avg Scale	% SA	% AD	# Tested	Avg Scale	% SA	% AD	# Tested	Avg Scale	% SA	% AD	# Tested	Avg Scale	% SA	% AD
3	2	*	*	*	2	*	*	*	2	*	*	*	2	*	*	*																
4	1	*	*	*	2	*	*	*	1	*	*	*	2	*	*	*	1	*	*	*	3	*	*	*								
5	6	1379	17	0	2	*	*	*	6	1462	50	0	3	*	*	*									6	3378	50	0	2	*	*	*
Total	**9**	**---**	**33**	**0**	**6**	**---**	**17**	**0**	**9**	**---**	**67**	**22**	**7**	**---**	**0**	**0**	**1**	**---**	*****	*****	**3**	**---**	*****	*****	**6**	**---**	**50**	**0**	**2**	**---**	*****	*****

Spanish STAAR Results Scale Score and % Passing, Spring 2013 and 2014: Students with Disabilities

	Reading				Mathematics			
	2013				2013			
Grade	# Tested	Avg Scale	% SA	% AD	# Tested	Avg Scale	% SA	% AD
3	2	*	*	*	2	*	*	*
Total	**2**	**---**	*****	*****	**2**	**---**	*****	*****

STAAR-Modified Results Scale Score and % Passing, Spring 2013 and 2014: Students with Disabilities

	Reading								Mathematics								Writing								Science			
	2013				2014				2013				2014				2013				2014				2014			
Grade	# Tested	Avg Scale	% SA	% AD	# Tested	Avg Scale	% SA	% AD	# Tested	Avg Scale	% SA	% AD	# Tested	Avg Scale	% SA	% AD	# Tested	Avg Scale	% SA	% AD	# Tested	Avg Scale	% SA	% AD	# Tested	Avg Scale	% SA	% AD
3	6	3121	100	0	2	*	*	*	6	3267	100	17	2	*	*	*												
4	1	*	*	*	7	2837	57	0	1	*	*	*	7	2837	43	0	1	*	*	*	6	2522	33	0				
5					2	*	*	*					1	*	*	*									2	*	*	*
Total	**7**	**---**	**100**	**14**	**11**	**---**	**64**	**18**	**7**	**---**	**100**	**14**	**10**	**---**	**50**	**10**	**1**	**---**	*****	*****	**6**	**---**	**33**	**0**	**2**	**---**	*****	*****

STAAR-Alternate Results % Passing, Spring 2013 and 2014: Students with Disabilities

	Reading						Mathematics						Writing						Science					
	2013			2014			2013			2014			2013			2014			2013			2014		
Grade	# Tested	% SA	% AD	# Tested	% SA	% AD	# Tested	% SA	% AD	# Tested	% SA	% AD	# Tested	% SA	% AD	# Tested	% SA	% AD	# Tested	% SA	% AD	# Tested	% SA	% AD
3	4	*	*	1	*	*	4	*	*	1	*	*												
4	5	40	0	5	100	0	5	60	0	5	100	0	5	40	0	5	100	0						
5	2	*	*	4	*	*	2	*	*	4	*	*							2	*	*	4	*	*
Total	**11**	**64**	**27**	**10**	**90**	**0**	**11**	**82**	**9**	**10**	**70**	**0**	**5**	**40**	**0**	**5**	**100**	**0**	**2**	*****	*****	**4**	*****	*****

Headings in individual subjects: Scale (Scale Score), SA (At Least Satisfactory), & AD (Advanced) North Forest Schools excluded in 2013 2013 Data Updated
For grades and subjects with multiple test administrations, the first administration results are used. * Fewer than 5 students tested Green-shaded area reflects state passing standard for that year.
% SA: Phase-In 1 Standard for STAAR & STAAR-Modified; Recommended Standard for STAAR-Alternate

Kandy Stripe Academy

Elementary School Office-1: Karla Loria Grade Range: PK-05 Campus Number: 378

STAAR Grades 3-8 2013 and 2014 Performance Results for All Students

English STAAR Results Scale Score and % Passing, Spring 2013 and 2014: All Students

	Reading								Mathematics								Writing								Science							
	2013				2014				2013				2014				2013				2014				2013				2014			
Grade	# Tested	Avg Scale	% SA	% AD	# Tested	Avg Scale	% SA	% AD	# Tested	Avg Scale	% SA	% AD	# Tested	Avg Scale	% SA	% AD	# Tested	Avg Scale	% SA	% AD	# Tested	Avg Scale	% SA	% AD	# Tested	Avg Scale	% SA	% AD	# Tested	Avg Scale	% SA	% AD
3	43	1353	60	9	41	1383	71	10	43	1304	16	0	41	1377	54	5																
4	36	1437	47	8	31	1475	68	10	36	1390	25	0	31	1437	29	6	36	3628	61	0	31	3707	74	3								
5	21	1465	52	0	24	1478	50	13	21	1506	48	5	25	1508	48	4									21	3472	52	0	24	3458	42	0
Total	**100**	**---**	**54**	**7**	**96**	**---**	**65**	**10**	**100**	**---**	**26**	**1**	**97**	**---**	**44**	**5**	**36**	**---**	**61**	**0**	**31**	**---**	**74**	**3**	**21**	**---**	**52**	**0**	**24**	**---**	**42**	**0**

Spanish STAAR Results Scale Score and % Passing, Spring 2013 and 2014: All Students

No Data Available for Spanish STAAR for All Students

English and Spanish STAAR Results Scale Score and % Passing, Spring 2013 and 2014: All Students

	Reading								Mathematics								Writing								Science							
	2013				2014				2013				2014				2013				2014				2013				2014			
Grade	# Tested	Avg Scale	% SA	% AD	# Tested	Avg Scale	% SA	% AD	# Tested	Avg Scale	% SA	% AD	# Tested	Avg Scale	% SA	% AD	# Tested	Avg Scale	% SA	% AD	# Tested	Avg Scale	% SA	% AD	# Tested	Avg Scale	% SA	% AD	# Tested	Avg Scale	% SA	% AD
3	43	1353	60	9	41	1383	71	10	43	1304	16	0	41	1377	54	5																
4	36	1437	47	8	31	1475	68	10	36	1390	25	0	31	1437	29	6	36	3628	61	0	31	3707	74	3								
5	21	1465	52	0	24	1478	50	13	21	1506	48	5	25	1508	48	4									21	3472	52	0	24	3458	42	0
Total	**100**	**---**	**54**	**7**	**96**	**---**	**65**	**10**	**100**	**---**	**26**	**1**	**97**	**---**	**44**	**5**	**36**	**---**	**61**	**0**	**31**	**---**	**74**	**3**	**21**	**---**	**52**	**0**	**24**	**---**	**42**	**0**

STAAR-L Results Scale Score and % Passing, Spring 2013 and 2014: All Students

No Data Available for STAAR-L for All Students

Headings in individual subjects: Scale (Scale Score), SA (At Least Satisfactory), & AD (Advanced) North Forest Schools excluded in 2013 2013 Data Updated
For grades and subjects with multiple test administrations, the first administration results are used. * Fewer than 5 students tested Green-shaded area reflects state passing standard for that year.
% SA: Phase-In 1 Standard for STAAR & STAAR-L

Kandy Stripe Academy

Elementary School Office-1: Karla Loria Grade Range: PK-05 Campus Number: 378

STAAR Grades 3-8 2013 and 2014 Performance Results for Students with Disabilities

English STAAR Results Scale Score and % Passing, Spring 2013 and 2014: Students with Disabilities

	Reading								Mathematics								Writing				Science			
	2013				2014				2013				2014				2013				2014			
Grade	# Tested	Avg Scale	% SA	% AD	# Tested	Avg Scale	% SA	% AD	# Tested	Avg Scale	% SA	% AD	# Tested	Avg Scale	% SA	% AD	# Tested	Avg Scale	% SA	% AD	# Tested	Avg Scale	% SA	% AD
3	1	*	*	*	3	*	*	*	1	*	*	*	3	*	*	*								
4	1	*	*	*					1	*	*	*					1	*	*	*				
5					1	*	*	*					2	*	*	*					1	*	*	*
Total	2	---	*	*	4	---	*	*	2	---	*	*	5	---	20	0	1	---	*	*	1	---	*	*

Spanish STAAR Results Scale Score and % Passing, Spring 2013 and 2014: Students with Disabilities

No Data Available for Spanish STAAR for Students with Disabilities

STAAR-Modified Results Scale Score and % Passing, Spring 2013 and 2014: Students with Disabilities

	Reading								Mathematics								Writing				Science			
	2013				2014				2013				2014				2013				2013				2014			
Grade	# Tested	Avg Scale	% SA	% AD	# Tested	Avg Scale	% SA	% AD	# Tested	Avg Scale	% SA	% AD	# Tested	Avg Scale	% SA	% AD	# Tested	Avg Scale	% SA	% AD	# Tested	Avg Scale	% SA	% AD	# Tested	Avg Scale	% SA	% AD
3					1	*	*	*					1	*	*	*												
4	1	*	*	*					1	*	*	*					1	*	*	*								
5	1	*	*	*	1	*	*	*	1	*	*	*	1	*	*	*					1	*	*	*	2	*	*	*
Total	2	---	*	*	2	---	*	*	2	---	*	*	2	---	*	*	1	---	*	*	1	---	*	*	2	---	*	*

STAAR-Alternate Results % Passing, Spring 2013 and 2014: Students with Disabilities

No Data Available for STAAR-Alternate for Students with Disabilities

Headings in individual subjects: Scale (Scale Score), SA (At Least Satisfactory), & AD (Advanced) North Forest Schools excluded in 2013 2013 Data Updated
For grades and subjects with multiple test administrations, the first administration results are used. * Fewer than 5 students tested Green-shaded area reflects state passing standard for that year.
% SA: Phase-In 1 Standard for STAAR & STAAR-Modified; Recommended Standard for STAAR-Alternate

Anna Kelso Elementary School

Elementary School Office-1: Karla Loria Grade Range: EE-05 Campus Number: 187

STAAR Grades 3-8 2013 and 2014 Performance Results for All Students

English STAAR Results Scale Score and % Passing, Spring 2013 and 2014: All Students

	Reading								Mathematics								Writing								Science							
	2013				2014				2013				2014				2013				2014				2013				2014			
Grade	# Tested	Avg Scale	% SA	% AD	# Tested	Avg Scale	% SA	% AD	# Tested	Avg Scale	% SA	% AD	# Tested	Avg Scale	% SA	% AD	# Tested	Avg Scale	% SA	% AD	# Tested	Avg Scale	% SA	% AD	# Tested	Avg Scale	% SA	% AD	# Tested	Avg Scale	% SA	% AD
3	29	1300	45	0	30	1328	43	0	30	1291	17	0	31	1342	26	6																
4	48	1382	33	2	53	1448	62	8	47	1438	32	2	53	1520	66	19	48	3290	27	0	55	3656	67	2								
5	56	1500	68	5	53	1434	36	6	56	1538	68	5	53	1527	58	9									53	3630	58	6	53	3449	45	2
Total	**133**	**---**	**50**	**3**	**136**	**---**	**48**	**5**	**133**	**---**	**44**	**3**	**137**	**---**	**54**	**12**	**48**	**---**	**27**	**0**	**55**	**---**	**67**	**2**	**53**	**---**	**58**	**6**	**53**	**---**	**45**	**2**

Spanish STAAR Results Scale Score and % Passing, Spring 2013 and 2014: All Students

	Reading								Mathematics								Writing				Science			
	2013				2014				2013				2014				2013				2014			
Grade	# Tested	Avg Scale	% SA	% AD	# Tested	Avg Scale	% SA	% AD	# Tested	Avg Scale	% SA	% AD	# Tested	Avg Scale	% SA	% AD	# Tested	Avg Scale	% SA	% AD	# Tested	Avg Scale	% SA	% AD
3	32	1449	75	31	34	1472	88	32	32	1485	81	13	35	1512	86	20								
4	1	*	*	*					1	*	*	*					1	*	*	*				
5																					1	*	*	*
Total	**33**	**---**	**73**	**30**	**34**	**---**	**88**	**32**	**33**	**---**	**79**	**12**	**35**	**---**	**86**	**20**	**1**	**---**	*****	*****	**1**	**---**	*****	*****

English and Spanish STAAR Results Scale Score and % Passing, Spring 2013 and 2014: All Students

	Reading								Mathematics								Writing								Science							
	2013				2014				2013				2014				2013				2014				2013				2014			
Grade	# Tested	Avg Scale	% SA	% AD	# Tested	Avg Scale	% SA	% AD	# Tested	Avg Scale	% SA	% AD	# Tested	Avg Scale	% SA	% AD	# Tested	Avg Scale	% SA	% AD	# Tested	Avg Scale	% SA	% AD	# Tested	Avg Scale	% SA	% AD	# Tested	Avg Scale	% SA	% AD
3	61	1378	61	16	64	1404	67	17	62	1392	50	6	66	1432	58	14																
4	49	1381	33	2	53	1448	62	8	48	1438	31	2	53	1520	66	19	49	3290	27	0	55	3656	67	2								
5	56	1500	68	5	53	1434	36	6	56	1538	68	5	53	1527	58	9									53	3630	58	6	54	3447	44	2
Total	**166**	**---**	**55**	**8**	**170**	**---**	**56**	**11**	**166**	**---**	**51**	**5**	**172**	**---**	**60**	**14**	**49**	**---**	**27**	**0**	**55**	**---**	**67**	**2**	**53**	**---**	**58**	**6**	**54**	**---**	**44**	**2**

STAAR-L Results Scale Score and % Passing, Spring 2013 and 2014: All Students

	Mathematics			
	2013			
Grade	# Tested	Avg Scale	% SA	% AD
4	1	*	*	*
Total	**1**	**---**	*****	*****

Headings in individual subjects: Scale (Scale Score), SA (At Least Satisfactory), & AD (Advanced) North Forest Schools excluded in 2013 2013 Data Updated
For grades and subjects with multiple test administrations, the first administration results are used. * Fewer than 5 students tested Green-shaded area reflects state passing standard for that year.
% SA: Phase-In 1 Standard for STAAR & STAAR-L

Anna Kelso Elementary School

Elementary School Office-1: Karla Loria Grade Range: EE-05 Campus Number: 187

STAAR Grades 3-8 2013 and 2014 Performance Results for Students with Disabilities

English STAAR Results Scale Score and % Passing, Spring 2013 and 2014: Students with Disabilities

	Reading				Mathematics								Writing								Science			
	2013				2013				2014				2013				2014				2013			
Grade	# Tested	Avg Scale	% SA	% AD	# Tested	Avg Scale	% SA	% AD	# Tested	Avg Scale	% SA	% AD	# Tested	Avg Scale	% SA	% AD	# Tested	Avg Scale	% SA	% AD	# Tested	Avg Scale	% SA	% AD
3	1	*	*	*	2	*	*	*	1	*	*	*												
4	2	*	*	*	2	*	*	*					2	*	*	*	2	*	*	*				
5	4	*	*	*	4	*	*	*													3	*	*	*
Total	**7**	**---**	**29**	**0**	**8**	**---**	**13**	**0**	**1**	**---**	*****	*****	**2**	**---**	*****	*****	**2**	**---**	*****	*****	**3**	**---**	*****	*****

Spanish STAAR Results Scale Score and % Passing, Spring 2013 and 2014: Students with Disabilities

	Reading				Mathematics			
	2014				2014			
Grade	# Tested	Avg Scale	% SA	% AD	# Tested	Avg Scale	% SA	% AD
3	1	*	*	*	2	*	*	*
Total	**1**	**---**	*****	*****	**2**	**---**	*****	*****

STAAR-Modified Results Scale Score and % Passing, Spring 2013 and 2014: Students with Disabilities

	Reading								Mathematics								Writing								Science							
	2013				2014				2013				2014				2013				2014				2013				2014			
Grade	# Tested	Avg Scale	% SA	% AD	# Tested	Avg Scale	% SA	% AD	# Tested	Avg Scale	% SA	% AD	# Tested	Avg Scale	% SA	% AD	# Tested	Avg Scale	% SA	% AD	# Tested	Avg Scale	% SA	% AD	# Tested	Avg Scale	% SA	% AD	# Tested	Avg Scale	% SA	% AD
3	4	*	*	*	6	3426	100	83	3	*	*	*	4	*	*	*																
4	7	2879	71	0	5	3051	100	0	7	2981	71	0	5	3060	100	0	7	2740	43	0	3	*	*	*								
5	10	2926	60	10	3	*	*	*	10	2969	70	0	4	*	*	*									10	2708	30	0	4	*	*	*
Total	**21**	**---**	**62**	**5**	**14**	**---**	**100**	**36**	**20**	**---**	**65**	**0**	**13**	**---**	**100**	**8**	**7**	**---**	**43**	**0**	**3**	**---**	*****	*****	**10**	**---**	**30**	**0**	**4**	**---**	*****	*****

STAAR-Alternate Results % Passing, Spring 2013 and 2014: Students with Disabilities

No Data Available for STAAR-Alternate for Students with Disabilities

Headings in individual subjects: Scale (Scale Score), SA (At Least Satisfactory), & AD (Advanced) North Forest Schools excluded in 2013 2013 Data Updated
For grades and subjects with multiple test administrations, the first administration results are used. * Fewer than 5 students tested Green-shaded area reflects state passing standard for that year.
% SA: Phase-In 1 Standard for STAAR & STAAR-Modified; Recommended Standard for STAAR-Alternate

James Ketelsen Elementary School

Elementary School Office-1: Karla Loria Grade Range: EE-05 Campus Number: 389

STAAR Grades 3-8 2013 and 2014 Performance Results for All Students

English STAAR Results Scale Score and % Passing, Spring 2013 and 2014: All Students

	Reading								Mathematics								Writing								Science							
	2013				2014				2013				2014				2013				2014				2013				2014			
Grade	# Tested	Avg Scale	% SA	% AD	# Tested	Avg Scale	% SA	% AD	# Tested	Avg Scale	% SA	% AD	# Tested	Avg Scale	% SA	% AD	# Tested	Avg Scale	% SA	% AD	# Tested	Avg Scale	% SA	% AD	# Tested	Avg Scale	% SA	% AD	# Tested	Avg Scale	% SA	% AD
3	63	1402	75	8	83	1371	64	7	63	1478	68	21	83	1463	71	10																
4	77	1473	64	14	84	1508	76	20	79	1539	68	14	85	1582	74	28	76	3729	70	8	83	3873	83	5								
5	72	1557	85	14	77	1554	81	17	77	1583	78	13	78	1611	83	18									78	3850	83	10	79	3859	81	9
Total	**212**	**---**	**74**	**12**	**244**	**---**	**73**	**15**	**219**	**---**	**72**	**16**	**246**	**---**	**76**	**19**	**76**	**---**	**70**	**8**	**83**	**---**	**83**	**5**	**78**	**---**	**83**	**10**	**79**	**---**	**81**	**9**

Spanish STAAR Results Scale Score and % Passing, Spring 2013 and 2014: All Students

	Reading								Mathematics								Science							
	2013				2014				2013				2014				2013				2014			
Grade	# Tested	Avg Scale	% SA	% AD	# Tested	Avg Scale	% SA	% AD	# Tested	Avg Scale	% SA	% AD	# Tested	Avg Scale	% SA	% AD	# Tested	Avg Scale	% SA	% AD	# Tested	Avg Scale	% SA	% AD
3	25	1317	72	0	2	*	*	*	25	1367	32	4	2	*	*	*								
5	2	*	*	*	1	*	*	*	2	*	*	*	1	*	*	*	2	*	*	*	1	*	*	*
Total	**27**	**---**	**74**	**4**	**3**	**---**	*****	*****	**27**	**---**	**33**	**4**	**3**	**---**	*****	*****	**2**	**---**	*****	*****	**1**	**---**	*****	*****

English and Spanish STAAR Results Scale Score and % Passing, Spring 2013 and 2014: All Students

	Reading								Mathematics								Writing								Science							
	2013				2014				2013				2014				2013				2014				2013				2014			
Grade	# Tested	Avg Scale	% SA	% AD	# Tested	Avg Scale	% SA	% AD	# Tested	Avg Scale	% SA	% AD	# Tested	Avg Scale	% SA	% AD	# Tested	Avg Scale	% SA	% AD	# Tested	Avg Scale	% SA	% AD	# Tested	Avg Scale	% SA	% AD	# Tested	Avg Scale	% SA	% AD
3	88	1377	74	6	85	1372	65	7	88	1446	58	16	85	1464	72	9																
4	77	1473	64	14	84	1508	76	20	79	1539	68	14	85	1582	74	28	76	3729	70	8	83	3873	83	5								
5	74	1561	85	15	78	1551	79	17	79	1582	77	13	79	1606	82	18									80	3849	83	10	80	3846	80	9
Total	**239**	**---**	**74**	**11**	**247**	**---**	**73**	**15**	**246**	**---**	**67**	**14**	**249**	**---**	**76**	**18**	**76**	**---**	**70**	**8**	**83**	**---**	**83**	**5**	**80**	**---**	**83**	**10**	**80**	**---**	**80**	**9**

STAAR-L Results Scale Score and % Passing, Spring 2013 and 2014: All Students

No Data Available for STAAR-L for All Students

Headings in individual subjects: Scale (Scale Score), SA (At Least Satisfactory), & AD (Advanced) North Forest Schools excluded in 2013 2013 Data Updated
For grades and subjects with multiple test administrations, the first administration results are used. * Fewer than 5 students tested Green-shaded area reflects state passing standard for that year.
% SA: Phase-In 1 Standard for STAAR & STAAR-L

James Ketelsen Elementary School

Elementary School Office-1: Karla Loria Grade Range: EE-05 Campus Number: 389

STAAR Grades 3-8 2013 and 2014 Performance Results for Students with Disabilities

English STAAR Results Scale Score and % Passing, Spring 2013 and 2014: Students with Disabilities

	Reading								Mathematics								Writing								Science							
	2013				2014				2013				2014				2013				2014				2013				2014			
Grade	# Tested	Avg Scale	% SA	% AD	# Tested	Avg Scale	% SA	% AD	# Tested	Avg Scale	% SA	% AD	# Tested	Avg Scale	% SA	% AD	# Tested	Avg Scale	% SA	% AD	# Tested	Avg Scale	% SA	% AD	# Tested	Avg Scale	% SA	% AD	# Tested	Avg Scale	% SA	% AD
3	1	*	*	*	3	*	*	*	1	*	*	*	3	*	*	*																
4	2	*	*	*	1	*	*	*	4	*	*	*	2	*	*	*	1	*	*	*	1	*	*	*								
5					4	*	*	*	5	1460	40	0	5	1501	60	0									3	*	*	*	7	3601	57	14
Total	**3**	**---**	*****	*****	**8**	**---**	**38**	**13**	**10**	**---**	**40**	**0**	**10**	**---**	**50**	**0**	**1**	**---**	*****	*****	**1**	**---**	*****	*****	**3**	**---**	*****	*****	**7**	**---**	**57**	**14**

Spanish STAAR Results Scale Score and % Passing, Spring 2013 and 2014: Students with Disabilities

	Reading				Mathematics				Science			
	2013				2013				2013			
Grade	# Tested	Avg Scale	% SA	% AD	# Tested	Avg Scale	% SA	% AD	# Tested	Avg Scale	% SA	% AD
5	1	*	*	*	1	*	*	*	1	*	*	*
Total	**1**	**---**	*****	*****	**1**	**---**	*****	*****	**1**	**---**	*****	*****

STAAR-Modified Results Scale Score and % Passing, Spring 2013 and 2014: Students with Disabilities

	Reading								Mathematics								Writing								Science			
	2013				2014				2013				2014				2013				2014				2014			
Grade	# Tested	Avg Scale	% SA	% AD	# Tested	Avg Scale	% SA	% AD	# Tested	Avg Scale	% SA	% AD	# Tested	Avg Scale	% SA	% AD	# Tested	Avg Scale	% SA	% AD	# Tested	Avg Scale	% SA	% AD	# Tested	Avg Scale	% SA	% AD
3	6	2856	67	0	4	*	*	*	6	3115	67	0	4	*	*	*												
4	7	2863	57	0	7	2887	71	0	5	2827	60	0	6	3044	67	0	8	3050	63	38	7	2991	71	14				
5	5	3162	100	20	7	2866	57	14					6	2916	50	0									4	*	*	*
Total	**18**	**---**	**72**	**6**	**18**	**---**	**61**	**6**	**11**	**---**	**64**	**0**	**16**	**---**	**69**	**0**	**8**	**---**	**63**	**38**	**7**	**---**	**71**	**14**	**4**	**---**	*****	*****

STAAR-Alternate Results % Passing, Spring 2013 and 2014: Students with Disabilities

No Data Available for STAAR-Alternate for Students with Disabilities

Headings in individual subjects: Scale (Scale Score), SA (At Least Satisfactory), & AD (Advanced) North Forest Schools excluded in 2013 2013 Data Updated
For grades and subjects with multiple test administrations, the first administration results are used. * Fewer than 5 students tested Green-shaded area reflects state passing standard for that year.
% SA: Phase-In 1 Standard for STAAR & STAAR-Modified; Recommended Standard for STAAR-Alternate

Lucian Lockhart Elementary School

Elementary School Office-1: Karla Loria Grade Range: EE-05 Campus Number: 195

STAAR Grades 3-8 2013 and 2014 Performance Results for All Students

English STAAR Results Scale Score and % Passing, Spring 2013 and 2014: All Students

	Reading								Mathematics								Writing								Science							
	2013				2014				2013				2014				2013				2014				2013				2014			
Grade	# Tested	Avg Scale	% SA	% AD	# Tested	Avg Scale	% SA	% AD	# Tested	Avg Scale	% SA	% AD	# Tested	Avg Scale	% SA	% AD	# Tested	Avg Scale	% SA	% AD	# Tested	Avg Scale	% SA	% AD	# Tested	Avg Scale	% SA	% AD	# Tested	Avg Scale	% SA	% AD
3	95	1418	82	15	120	1409	72	12	95	1436	66	8	120	1447	71	6																
4	96	1524	75	23	80	1484	69	14	98	1535	76	11	81	1537	73	12	97	3830	79	9	80	3695	68	5								
5	91	1531	77	16	96	1568	85	22	93	1535	58	15	97	1583	81	11									98	3736	72	6	102	3810	85	5
Total	**282**	**---**	**78**	**18**	**296**	**---**	**75**	**16**	**286**	**---**	**67**	**12**	**298**	**---**	**75**	**9**	**97**	**---**	**79**	**9**	**80**	**---**	**68**	**5**	**98**	**---**	**72**	**6**	**102**	**---**	**85**	**5**

Spanish STAAR Results Scale Score and % Passing, Spring 2013 and 2014: All Students

No Data Available for Spanish STAAR for All Students

English and Spanish STAAR Results Scale Score and % Passing, Spring 2013 and 2014: All Students

	Reading								Mathematics								Writing								Science							
	2013				2014				2013				2014				2013				2014				2013				2014			
Grade	# Tested	Avg Scale	% SA	% AD	# Tested	Avg Scale	% SA	% AD	# Tested	Avg Scale	% SA	% AD	# Tested	Avg Scale	% SA	% AD	# Tested	Avg Scale	% SA	% AD	# Tested	Avg Scale	% SA	% AD	# Tested	Avg Scale	% SA	% AD	# Tested	Avg Scale	% SA	% AD
3	95	1418	82	15	120	1409	72	12	95	1436	66	8	120	1447	71	6																
4	96	1524	75	23	80	1484	69	14	98	1535	76	11	81	1537	73	12	97	3830	79	9	80	3695	68	5								
5	91	1531	77	16	96	1568	85	22	93	1535	58	15	97	1583	81	11									98	3736	72	6	102	3810	85	5
Total	**282**	**---**	**78**	**18**	**296**	**---**	**75**	**16**	**286**	**---**	**67**	**12**	**298**	**---**	**75**	**9**	**97**	**---**	**79**	**9**	**80**	**---**	**68**	**5**	**98**	**---**	**72**	**6**	**102**	**---**	**85**	**5**

STAAR-L Results Scale Score and % Passing, Spring 2013 and 2014: All Students

	Mathematics			
	2014			
Grade	# Tested	Avg Scale	% SA	% AD
4	1	*	*	*
Total	**1**	**---**	*****	*****

Headings in individual subjects: Scale (Scale Score), SA (At Least Satisfactory), & AD (Advanced) North Forest Schools excluded in 2013 2013 Data Updated
For grades and subjects with multiple test administrations, the first administration results are used. * Fewer than 5 students tested Green-shaded area reflects state passing standard for that year.
% SA: Phase-In 1 Standard for STAAR & STAAR-L

Lucian Lockhart Elementary School

Elementary School Office-1: Karla Loria Grade Range: EE-05 Campus Number: 195

STAAR Grades 3-8 2013 and 2014 Performance Results for Students with Disabilities

English STAAR Results Scale Score and % Passing, Spring 2013 and 2014: Students with Disabilities

	Reading								Mathematics								Writing								Science							
	2013				2014				2013				2014				2013				2014				2013				2014			
Grade	# Tested	Avg Scale	% SA	% AD	# Tested	Avg Scale	% SA	% AD	# Tested	Avg Scale	% SA	% AD	# Tested	Avg Scale	% SA	% AD	# Tested	Avg Scale	% SA	% AD	# Tested	Avg Scale	% SA	% AD	# Tested	Avg Scale	% SA	% AD	# Tested	Avg Scale	% SA	% AD
3	4	*	*	*	4	*	*	*	4	*	*	*	4	*	*	*																
4	2	*	*	*	1	*	*	*	4	*	*	*	3	*	*	*	3	*	*	*	1	*	*	*								
5	1	*	*	*	3	*	*	*	3	*	*	*	4	*	*	*									5	3088	0	0	8	3559	50	0
Total	**7**	**---**	**14**	**0**	**8**	**---**	**63**	**0**	**11**	**---**	**18**	**0**	**11**	**---**	**55**	**0**	**3**	**---**	*****	*****	**1**	**---**	*****	*****	**5**	**---**	**0**	**0**	**8**	**---**	**50**	**0**

Spanish STAAR Results Scale Score and % Passing, Spring 2013 and 2014: Students with Disabilities

No Data Available for Spanish STAAR for Students with Disabilities

STAAR-Modified Results Scale Score and % Passing, Spring 2013 and 2014: Students with Disabilities

	Reading								Mathematics								Writing								Science							
	2013				2014				2013				2014				2013				2014				2013				2014			
Grade	# Tested	Avg Scale	% SA	% AD	# Tested	Avg Scale	% SA	% AD	# Tested	Avg Scale	% SA	% AD	# Tested	Avg Scale	% SA	% AD	# Tested	Avg Scale	% SA	% AD	# Tested	Avg Scale	% SA	% AD	# Tested	Avg Scale	% SA	% AD	# Tested	Avg Scale	% SA	% AD
3	4	*	*	*	7	3369	100	71	4	*	*	*	7	3309	86	29																
4	8	2928	75	0	7	2846	71	14	6	3063	100	0	5	2893	80	0	7	3031	86	14	7	2884	57	0								
5	9	2953	78	0	7	3342	100	71	7	2824	57	0	6	3590	100	33									2	*	*	*	2	*	*	*
Total	**21**	**---**	**76**	**0**	**21**	**---**	**90**	**52**	**17**	**---**	**71**	**0**	**18**	**---**	**89**	**22**	**7**	**---**	**86**	**14**	**7**	**---**	**57**	**0**	**2**	**---**	*****	*****	**2**	**---**	*****	*****

STAAR-Alternate Results % Passing, Spring 2013 and 2014: Students with Disabilities

	Reading						Mathematics						Writing			Science					
	2013			2014			2013			2014			2013			2013			2014		
Grade	# Tested	% SA	% AD	# Tested	% SA	% AD	# Tested	% SA	% AD	# Tested	% SA	% AD	# Tested	% SA	% AD	# Tested	% SA	% AD	# Tested	% SA	% AD
3				2	*	*				2	*	*									
4	2	*	*				2	*	*				2	*	*						
5	1	*	*	2	*	*	1	*	*	2	*	*				1	*	*	2	*	*
Total	**3**	*****	*****	**4**	*****	*****	**3**	*****	*****	**4**	*****	*****	**2**	*****	*****	**1**	*****	*****	**2**	*****	*****

Headings in individual subjects: Scale (Scale Score), SA (At Least Satisfactory), & AD (Advanced) North Forest Schools excluded in 2013 2013 Data Updated
For grades and subjects with multiple test administrations, the first administration results are used. * Fewer than 5 students tested Green-shaded area reflects state passing standard for that year.
% SA: Phase-In 1 Standard for STAAR & STAAR-Modified; Recommended Standard for STAAR-Alternate

Adele Looscan Elementary School

Elementary School Office-1: Karla Loria Grade Range: EE-05 Campus Number: 197

STAAR Grades 3-8 2013 and 2014 Performance Results for All Students

English STAAR Results Scale Score and % Passing, Spring 2013 and 2014: All Students

	Reading								Mathematics								Writing								Science							
	2013				2014				2013				2014				2013				2014				2013				2014			
Grade	# Tested	Avg Scale	% SA	% AD	# Tested	Avg Scale	% SA	% AD	# Tested	Avg Scale	% SA	% AD	# Tested	Avg Scale	% SA	% AD	# Tested	Avg Scale	% SA	% AD	# Tested	Avg Scale	% SA	% AD	# Tested	Avg Scale	% SA	% AD	# Tested	Avg Scale	% SA	% AD
3	34	1478	85	32	37	1358	51	3	36	1478	75	17	37	1372	43	5																
4	60	1404	40	0	63	1444	48	8	62	1435	35	3	65	1450	35	5	62	3569	55	2	66	3538	62	2								
5	68	1494	60	10	53	1480	62	2	69	1494	43	10	56	1504	57	4									75	3451	41	3	59	3587	59	0
Total	**162**	**---**	**58**	**11**	**153**	**---**	**54**	**5**	**167**	**---**	**47**	**9**	**158**	**---**	**45**	**4**	**62**	**---**	**55**	**2**	**66**	**---**	**62**	**2**	**75**	**---**	**41**	**3**	**59**	**---**	**59**	**0**

Spanish STAAR Results Scale Score and % Passing, Spring 2013 and 2014: All Students

	Reading								Mathematics								Writing							
	2013				2014				2013				2014				2013				2014			
Grade	# Tested	Avg Scale	% SA	% AD	# Tested	Avg Scale	% SA	% AD	# Tested	Avg Scale	% SA	% AD	# Tested	Avg Scale	% SA	% AD	# Tested	Avg Scale	% SA	% AD	# Tested	Avg Scale	% SA	% AD
3	28	1341	57	7	23	1371	65	22	28	1369	39	0	23	1484	78	13								
4	1	*	*	*	2	*	*	*	1	*	*	*	2	*	*	*	1	*	*	*	2	*	*	*
5					1	*	*	*																
Total	**29**	**---**	**55**	**7**	**26**	**---**	**62**	**19**	**29**	**---**	**38**	**0**	**25**	**---**	**72**	**12**	**1**	**---**	*****	*****	**2**	**---**	*****	*****

English and Spanish STAAR Results Scale Score and % Passing, Spring 2013 and 2014: All Students

	Reading								Mathematics								Writing								Science							
	2013				2014				2013				2014				2013				2014				2013				2014			
Grade	# Tested	Avg Scale	% SA	% AD	# Tested	Avg Scale	% SA	% AD	# Tested	Avg Scale	% SA	% AD	# Tested	Avg Scale	% SA	% AD	# Tested	Avg Scale	% SA	% AD	# Tested	Avg Scale	% SA	% AD	# Tested	Avg Scale	% SA	% AD	# Tested	Avg Scale	% SA	% AD
3	62	1417	73	21	60	1363	57	10	64	1430	59	9	60	1415	57	8																
4	61	1404	39	0	65	1439	46	8	63	1435	35	3	67	1446	34	4	63	3568	56	2	68	3526	60	1								
5	68	1494	60	10	54	1483	63	2	69	1494	43	10	56	1504	57	4									75	3451	41	3	59	3587	59	0
Total	**191**	**---**	**58**	**10**	**179**	**---**	**55**	**7**	**196**	**---**	**46**	**8**	**183**	**---**	**49**	**5**	**63**	**---**	**56**	**2**	**68**	**---**	**60**	**1**	**75**	**---**	**41**	**3**	**59**	**---**	**59**	**0**

STAAR-L Results Scale Score and % Passing, Spring 2013 and 2014: All Students

	Mathematics			
	2014			
Grade	# Tested	Avg Scale	% SA	% AD
5	1	*	*	*
Total	**1**	**---**	*****	*****

Headings in individual subjects: Scale (Scale Score), SA (At Least Satisfactory), & AD (Advanced) North Forest Schools excluded in 2013 2013 Data Updated
For grades and subjects with multiple test administrations, the first administration results are used. * Fewer than 5 students tested Green-shaded area reflects state passing standard for that year.
% SA: Phase-In 1 Standard for STAAR & STAAR-L

Adele Looscan Elementary School

Elementary School Office-1: Karla Loria Grade Range: EE-05 Campus Number: 197

STAAR Grades 3-8 2013 and 2014 Performance Results for Students with Disabilities

English STAAR Results Scale Score and % Passing, Spring 2013 and 2014: Students with Disabilities

	Reading												Mathematics												Writing												Science							
	2013								2014				2013								2014				2013								2014			
Grade	# Tested	Avg Scale	% SA	% AD	# Tested	Avg Scale	% SA	% AD	# Tested	Avg Scale	% SA	% AD	# Tested	Avg Scale	% SA	% AD	# Tested	Avg Scale	% SA	% AD	# Tested	Avg Scale	% SA	% AD	# Tested	Avg Scale	% SA	% AD	# Tested	Avg Scale	% SA	% AD	# Tested	Avg Scale	% SA	% AD
3	2	*	*	*	4	*	*	*																												
4	2	*	*	*	4	*	*	*	2	*	*	*	4	*	*	*	3	*	*	*																
5	1	*	*	*	2	*	*	*	3	*	*	*													8	3095	13	0	6	3468	50	0
Total	**5**	**---**	**40**	**0**	**10**	**---**	**40**	**10**	**5**	**---**	**40**	**0**	**4**	**---**	*****	*****	**3**	**---**	*****	*****	**8**	**---**	**13**	**0**	**6**	**---**	**50**	**0**

Spanish STAAR Results Scale Score and % Passing, Spring 2013 and 2014: Students with Disabilities

No Data Available for Spanish STAAR for Students with Disabilities

STAAR-Modified Results Scale Score and % Passing, Spring 2013 and 2014: Students with Disabilities

	Reading								Mathematics								Writing							
	2013				2014				2013				2014				2013				2014			
Grade	# Tested	Avg Scale	% SA	% AD	# Tested	Avg Scale	% SA	% AD	# Tested	Avg Scale	% SA	% AD	# Tested	Avg Scale	% SA	% AD	# Tested	Avg Scale	% SA	% AD	# Tested	Avg Scale	% SA	% AD
3	7	2991	86	0	3	*	*	*	5	3080	100	0	3	*	*	*								
4	5	3042	80	20	10	2878	70	0	3	*	*	*	8	2914	75	0	3	*	*	*	7	2873	43	14
5	7	2953	86	0	6	3020	83	17	6	2688	33	0	3	*	*	*								
Total	**19**	**---**	**84**	**5**	**19**	**---**	**74**	**5**	**14**	**---**	**64**	**0**	**14**	**---**	**50**	**0**	**3**	**---**	*****	*****	**7**	**---**	**43**	**14**

STAAR-Alternate Results % Passing, Spring 2013 and 2014: Students with Disabilities

	Reading						Mathematics						Writing						Science					
	2013			2014			2013			2014			2013			2014			2013			2014		
Grade	# Tested	% SA	% AD	# Tested	% SA	% AD	# Tested	% SA	% AD	# Tested	% SA	% AD	# Tested	% SA	% AD	# Tested	% SA	% AD	# Tested	% SA	% AD	# Tested	% SA	% AD
3	2	*	*	2	*	*	2	*	*	2	*	*												
4	1	*	*	2	*	*	1	*	*	2	*	*	1	*	*	2	*	*						
5	1	*	*	2	*	*	1	*	*	2	*	*							1	*	*	2	*	*
Total	**4**	*****	*****	**6**	**100**	**0**	**4**	*****	*****	**6**	**100**	**0**	**1**	*****	*****	**2**	*****	*****	**1**	*****	*****	**2**	*****	*****

Headings in individual subjects: Scale (Scale Score), SA (At Least Satisfactory), & AD (Advanced) North Forest Schools excluded in 2013 2013 Data Updated
For grades and subjects with multiple test administrations, the first administration results are used. * Fewer than 5 students tested Green-shaded area reflects state passing standard for that year.
% SA: Phase-In 1 Standard for STAAR & STAAR-Modified; Recommended Standard for STAAR-Alternate

William Love Elementary School

Elementary School Office-1: Karla Loria Grade Range: EE-05 Campus Number: 198

STAAR Grades 3-8 2013 and 2014 Performance Results for All Students

English STAAR Results Scale Score and % Passing, Spring 2013 and 2014: All Students

	Reading								Mathematics								Writing								Science							
	2013				2014				2013				2014				2013				2014				2013				2014			
Grade	# Tested	Avg Scale	% SA	% AD	# Tested	Avg Scale	% SA	% AD	# Tested	Avg Scale	% SA	% AD	# Tested	Avg Scale	% SA	% AD	# Tested	Avg Scale	% SA	% AD	# Tested	Avg Scale	% SA	% AD	# Tested	Avg Scale	% SA	% AD	# Tested	Avg Scale	% SA	% AD
3	40	1411	65	28	36	1406	75	8	38	1453	71	8	36	1477	69	19																
4	57	1457	58	9	59	1455	61	12	56	1506	57	11	56	1543	66	18	57	3668	58	4	58	3654	64	5								
5	55	1502	65	4	48	1519	67	13	57	1552	68	11	47	1582	81	13									56	3565	55	4	47	3710	70	4
Total	**152**	**---**	**63**	**12**	**143**	**---**	**66**	**11**	**151**	**---**	**65**	**10**	**139**	**---**	**72**	**17**	**57**	**---**	**58**	**4**	**58**	**---**	**64**	**5**	**56**	**---**	**55**	**4**	**47**	**---**	**70**	**4**

Spanish STAAR Results Scale Score and % Passing, Spring 2013 and 2014: All Students

	Reading								Mathematics							
	2013				2014				2013				2014			
Grade	# Tested	Avg Scale	% SA	% AD	# Tested	Avg Scale	% SA	% AD	# Tested	Avg Scale	% SA	% AD	# Tested	Avg Scale	% SA	% AD
3	19	1404	74	32	21	1328	62	5	19	1492	84	21	21	1441	62	5
Total	**19**	**---**	**74**	**32**	**21**	**---**	**62**	**5**	**19**	**---**	**84**	**21**	**21**	**---**	**62**	**5**

English and Spanish STAAR Results Scale Score and % Passing, Spring 2013 and 2014: All Students

	Reading								Mathematics								Writing								Science							
	2013				2014				2013				2014				2013				2014				2013				2014			
Grade	# Tested	Avg Scale	% SA	% AD	# Tested	Avg Scale	% SA	% AD	# Tested	Avg Scale	% SA	% AD	# Tested	Avg Scale	% SA	% AD	# Tested	Avg Scale	% SA	% AD	# Tested	Avg Scale	% SA	% AD	# Tested	Avg Scale	% SA	% AD	# Tested	Avg Scale	% SA	% AD
3	59	1409	68	29	57	1377	70	7	57	1466	75	12	57	1464	67	14																
4	57	1457	58	9	59	1455	61	12	56	1506	57	11	56	1543	66	18	57	3668	58	4	58	3654	64	5								
5	55	1502	65	4	48	1519	67	13	57	1552	68	11	47	1582	81	13									56	3565	55	4	47	3710	70	4
Total	**171**	**---**	**64**	**14**	**164**	**---**	**66**	**10**	**170**	**---**	**67**	**11**	**160**	**---**	**71**	**15**	**57**	**---**	**58**	**4**	**58**	**---**	**64**	**5**	**56**	**---**	**55**	**4**	**47**	**---**	**70**	**4**

STAAR-L Results Scale Score and % Passing, Spring 2013 and 2014: All Students

	Mathematics								Science			
	2013				2014				2013			
Grade	# Tested	Avg Scale	% SA	% AD	# Tested	Avg Scale	% SA	% AD	# Tested	Avg Scale	% SA	% AD
3	2	*	*	*								
4	1	*	*	*	3	*	*	*				
5	1	*	*	*	1	*	*	*	1	*	*	*
Total	**4**	**---**	*****	*****	**4**	**---**	*****	*****	**1**	**---**	*****	*****

Headings in individual subjects: Scale (Scale Score), SA (At Least Satisfactory), & AD (Advanced) North Forest Schools excluded in 2013 2013 Data Updated
For grades and subjects with multiple test administrations, the first administration results are used. * Fewer than 5 students tested Green-shaded area reflects state passing standard for that year.
% SA: Phase-In 1 Standard for STAAR & STAAR-L

William Love Elementary School

Elementary School Office-1: Karla Loria Grade Range: EE-05 Campus Number: 198

STAAR Grades 3-8 2013 and 2014 Performance Results for Students with Disabilities

English STAAR Results Scale Score and % Passing, Spring 2013 and 2014: Students with Disabilities

	Reading								Mathematics								Writing								Science							
	2013				2014				2013				2014				2013				2014				2013				2014			
Grade	# Tested	Avg Scale	% SA	% AD	# Tested	Avg Scale	% SA	% AD	# Tested	Avg Scale	% SA	% AD	# Tested	Avg Scale	% SA	% AD	# Tested	Avg Scale	% SA	% AD	# Tested	Avg Scale	% SA	% AD	# Tested	Avg Scale	% SA	% AD	# Tested	Avg Scale	% SA	% AD
3	1	*	*	*	1	*	*	*	1	*	*	*	1	*	*	*																
4	1	*	*	*	2	*	*	*	1	*	*	*	2	*	*	*	1	*	*	*	2	*	*	*								
5					2	*	*	*	3	*	*	*	2	*	*	*									3	*	*	*	2	*	*	*
Total	**2**	**---**	*****	*****	**5**	**---**	**60**	**20**	**5**	**---**	**20**	**0**	**5**	**---**	**40**	**0**	**1**	**---**	*****	*****	**2**	**---**	*****	*****	**3**	**---**	*****	*****	**2**	**---**	*****	*****

Spanish STAAR Results Scale Score and % Passing, Spring 2013 and 2014: Students with Disabilities

No Data Available for Spanish STAAR for Students with Disabilities

STAAR-Modified Results Scale Score and % Passing, Spring 2013 and 2014: Students with Disabilities

	Reading								Mathematics								Writing								Science							
	2013				2014				2013				2014				2013				2014				2013				2014			
Grade	# Tested	Avg Scale	% SA	% AD	# Tested	Avg Scale	% SA	% AD	# Tested	Avg Scale	% SA	% AD	# Tested	Avg Scale	% SA	% AD	# Tested	Avg Scale	% SA	% AD	# Tested	Avg Scale	% SA	% AD	# Tested	Avg Scale	% SA	% AD	# Tested	Avg Scale	% SA	% AD
3	7	3105	100	14	4	*	*	*	7	3068	86	0	4	*	*	*																
4	3	*	*	*	7	2915	57	0	3	*	*	*	7	3167	86	14	3	*	*	*	7	3143	71	29								
5	11	2963	82	18	2	*	*	*	8	2914	63	0	2	*	*	*									8	2918	50	13	2	*	*	*
Total	**21**	**---**	**86**	**14**	**13**	**---**	**46**	**0**	**18**	**---**	**72**	**0**	**13**	**---**	**85**	**8**	**3**	**---**	*****	*****	**7**	**---**	**71**	**29**	**8**	**---**	**50**	**13**	**2**	**---**	*****	*****

STAAR-Alternate Results % Passing, Spring 2013 and 2014: Students with Disabilities

	Reading						Mathematics						Writing			Science					
	2013			2014			2013			2014			2013			2013			2014		
Grade	# Tested	% SA	% AD	# Tested	% SA	% AD	# Tested	% SA	% AD	# Tested	% SA	% AD	# Tested	% SA	% AD	# Tested	% SA	% AD	# Tested	% SA	% AD
3	1	*	*	1	*	*	1	*	*	1	*	*									
4	1	*	*				1	*	*				1	*	*						
5	3	*	*	1	*	*	3	*	*	1	*	*				3	*	*	1	*	*
Total	**5**	**100**	**20**	**2**	*****	*****	**5**	**100**	**80**	**2**	*****	*****	**1**	*****	*****	**3**	*****	*****	**1**	*****	*****

Headings in individual subjects: Scale (Scale Score), SA (At Least Satisfactory), & AD (Advanced) North Forest Schools excluded in 2013 2013 Data Updated
For grades and subjects with multiple test administrations, the first administration results are used. * Fewer than 5 students tested Green-shaded area reflects state passing standard for that year.
% SA: Phase-In 1 Standard for STAAR & STAAR-Modified; Recommended Standard for STAAR-Alternate

E. A. "Squatty" Lyons Elementary School

Elementary School Office-1: Karla Loria Grade Range: EE-05 Campus Number: 128

STAAR Grades 3-8 2013 and 2014 Performance Results for All Students

English STAAR Results Scale Score and % Passing, Spring 2013 and 2014: All Students

	Reading								Mathematics								Writing								Science							
	2013				2014				2013				2014				2013				2014				2013				2014			
Grade	# Tested	Avg Scale	% SA	% AD	# Tested	Avg Scale	% SA	% AD	# Tested	Avg Scale	% SA	% AD	# Tested	Avg Scale	% SA	% AD	# Tested	Avg Scale	% SA	% AD	# Tested	Avg Scale	% SA	% AD	# Tested	Avg Scale	% SA	% AD	# Tested	Avg Scale	% SA	% AD
3	64	1437	88	13	73	1487	92	15	65	1489	80	18	73	1545	92	34																
4	68	1519	87	12	76	1526	83	16	69	1584	90	20	75	1599	79	33	68	3939	91	4	74	3952	92	7								
5	138	1552	82	18	117	1561	79	21	136	1610	77	24	117	1648	95	28									136	3880	80	11	119	3879	91	8
Total	**270**	**---**	**84**	**15**	**266**	**---**	**84**	**18**	**270**	**---**	**81**	**22**	**265**	**---**	**89**	**31**	**68**	**---**	**91**	**4**	**74**	**---**	**92**	**7**	**136**	**---**	**80**	**11**	**119**	**---**	**91**	**8**

Spanish STAAR Results Scale Score and % Passing, Spring 2013 and 2014: All Students

	Reading								Mathematics								Writing							
	2013				2014				2013				2014				2013				2014			
Grade	# Tested	Avg Scale	% SA	% AD	# Tested	Avg Scale	% SA	% AD	# Tested	Avg Scale	% SA	% AD	# Tested	Avg Scale	% SA	% AD	# Tested	Avg Scale	% SA	% AD	# Tested	Avg Scale	% SA	% AD
3	63	1419	84	22	77	1535	96	61	63	1476	79	11	77	1556	92	34								
4	47	1540	89	28	53	1550	83	34	47	1591	94	19	53	1591	89	21	47	4141	96	17	53	4298	81	42
Total	**110**	**---**	**86**	**25**	**130**	**---**	**91**	**50**	**110**	**---**	**85**	**15**	**130**	**---**	**91**	**28**	**47**	**---**	**96**	**17**	**53**	**---**	**81**	**42**

English and Spanish STAAR Results Scale Score and % Passing, Spring 2013 and 2014: All Students

	Reading								Mathematics								Writing								Science							
	2013				2014				2013				2014				2013				2014				2013				2014			
Grade	# Tested	Avg Scale	% SA	% AD	# Tested	Avg Scale	% SA	% AD	# Tested	Avg Scale	% SA	% AD	# Tested	Avg Scale	% SA	% AD	# Tested	Avg Scale	% SA	% AD	# Tested	Avg Scale	% SA	% AD	# Tested	Avg Scale	% SA	% AD	# Tested	Avg Scale	% SA	% AD
3	127	1428	86	17	150	1512	94	39	128	1482	80	15	150	1551	92	34																
4	115	1528	88	18	129	1536	83	23	116	1587	91	20	128	1596	83	28	115	4021	93	10	127	4096	87	21								
5	138	1552	82	18	117	1561	79	21	136	1610	77	24	117	1648	95	28									136	3880	80	11	119	3879	91	8
Total	**380**	**---**	**85**	**18**	**396**	**---**	**86**	**28**	**380**	**---**	**82**	**20**	**395**	**---**	**90**	**30**	**115**	**---**	**93**	**10**	**127**	**---**	**87**	**21**	**136**	**---**	**80**	**11**	**119**	**---**	**91**	**8**

STAAR-L Results Scale Score and % Passing, Spring 2013 and 2014: All Students

	Mathematics								Science							
	2013				2014				2013				2014			
Grade	# Tested	Avg Scale	% SA	% AD	# Tested	Avg Scale	% SA	% AD	# Tested	Avg Scale	% SA	% AD	# Tested	Avg Scale	% SA	% AD
5	2	*	*	*	1	*	*	*	2	*	*	*	1	*	*	*
Total	**2**	**---**	*****	*****	**1**	**---**	*****	*****	**2**	**---**	*****	*****	**1**	**---**	*****	*****

Headings in individual subjects: Scale (Scale Score), SA (At Least Satisfactory), & AD (Advanced) North Forest Schools excluded in 2013 2013 Data Updated
For grades and subjects with multiple test administrations, the first administration results are used. * Fewer than 5 students tested Green-shaded area reflects state passing standard for that year.
% SA: Phase-In 1 Standard for STAAR & STAAR-L

E. A. "Squatty" Lyons Elementary School

Elementary School Office-1: Karla Loria Grade Range: EE-05 Campus Number: 128

STAAR Grades 3-8 2013 and 2014 Performance Results for Students with Disabilities

English STAAR Results Scale Score and % Passing, Spring 2013 and 2014: Students with Disabilities

	Reading								Mathematics								Writing								Science							
	2013				2014				2013				2014				2013				2014				2013				2014			
Grade	# Tested	Avg Scale	% SA	% AD	# Tested	Avg Scale	% SA	% AD	# Tested	Avg Scale	% SA	% AD	# Tested	Avg Scale	% SA	% AD	# Tested	Avg Scale	% SA	% AD	# Tested	Avg Scale	% SA	% AD	# Tested	Avg Scale	% SA	% AD	# Tested	Avg Scale	% SA	% AD
3	3	*	*	*					4	*	*	*																				
4	1	*	*	*	4	*	*	*	2	*	*	*	3	*	*	*	1	*	*	*	3	*	*	*								
5	1	*	*	*	1	*	*	*	1	*	*	*	2	*	*	*									1	*	*	*	3	*	*	*
Total	5	---	100	20	5	---	80	0	7	---	71	0	5	---	80	0	1	---	*	*	3	---	*	*	1	---	*	*	3	---	*	*

Spanish STAAR Results Scale Score and % Passing, Spring 2013 and 2014: Students with Disabilities

	Reading								Mathematics								Writing			
	2013				2014				2013				2014				2014			
Grade	# Tested	Avg Scale	% SA	% AD	# Tested	Avg Scale	% SA	% AD	# Tested	Avg Scale	% SA	% AD	# Tested	Avg Scale	% SA	% AD	# Tested	Avg Scale	% SA	% AD
3	3	*	*	*	2	*	*	*	3	*	*	*	2	*	*	*				
4					6	1388	33	0					6	1462	50	0	6	3219	17	0
Total	3	---	*	*	8	---	50	25	3	---	*	*	8	---	63	0	6	---	17	0

STAAR-Modified Results Scale Score and % Passing, Spring 2013 and 2014: Students with Disabilities

	Reading								Mathematics								Writing								Science			
	2013				2014				2013				2014				2013				2014				2013			
Grade	# Tested	Avg Scale	% SA	% AD	# Tested	Avg Scale	% SA	% AD	# Tested	Avg Scale	% SA	% AD	# Tested	Avg Scale	% SA	% AD	# Tested	Avg Scale	% SA	% AD	# Tested	Avg Scale	% SA	% AD	# Tested	Avg Scale	% SA	% AD
3	3	*	*	*	3	*	*	*	2	*	*	*	3	*	*	*												
4	4	*	*	*	1	*	*	*	5	2796	80	0	2	*	*	*	5	3397	80	60	2	*	*	*				
5	6	3217	100	50	2	*	*	*	6	3415	100	33	1	*	*	*									6	2960	67	17
Total	13	---	92	31	6	---	100	17	13	---	92	23	6	---	100	50	5	---	80	60	2	---	*	*	6	---	67	17

STAAR-Alternate Results % Passing, Spring 2013 and 2014: Students with Disabilities

	Reading						Mathematics						Writing						Science					
	2013			2014			2013			2014			2013			2014			2013			2014		
Grade	# Tested	% SA	% AD	# Tested	% SA	% AD	# Tested	% SA	% AD	# Tested	% SA	% AD	# Tested	% SA	% AD	# Tested	% SA	% AD	# Tested	% SA	% AD	# Tested	% SA	% AD
3	1	*	*	1	*	*	1	*	*	1	*	*												
4	3	*	*	1	*	*	3	*	*	1	*	*	3	*	*	1	*	*						
5	1	*	*	5	100	0	1	*	*	5	100	40							1	*	*	5	100	0
Total	5	60	0	7	71	0	5	80	0	7	86	29	3	*	*	1	*	*	1	*	*	5	100	0

Headings in individual subjects: Scale (Scale Score), SA (At Least Satisfactory), & AD (Advanced) North Forest Schools excluded in 2013 2013 Data Updated
For grades and subjects with multiple test administrations, the first administration results are used. * Fewer than 5 students tested Green-shaded area reflects state passing standard for that year.
% SA: Phase-In 1 Standard for STAAR & STAAR-Modified; Recommended Standard for STAAR-Alternate

Henry MacGregor Elementary School

Elementary School Office-1: Karla Loria Grade Range: EE-05 Campus Number: 201

STAAR Grades 3-8 2013 and 2014 Performance Results for All Students

English STAAR Results Scale Score and % Passing, Spring 2013 and 2014: All Students

	Reading								Mathematics								Writing								Science							
	2013				2014				2013				2014				2013				2014				2013				2014			
Grade	# Tested	Avg Scale	% SA	% AD	# Tested	Avg Scale	% SA	% AD	# Tested	Avg Scale	% SA	% AD	# Tested	Avg Scale	% SA	% AD	# Tested	Avg Scale	% SA	% AD	# Tested	Avg Scale	% SA	% AD	# Tested	Avg Scale	% SA	% AD	# Tested	Avg Scale	% SA	% AD
3	58	1428	78	21	74	1445	80	20	58	1467	76	16	74	1518	93	18																
4	68	1542	88	18	68	1521	75	19	67	1504	61	7	68	1561	82	19	67	3966	88	6	67	3764	78	1								
5	57	1555	77	18	75	1575	91	12	58	1531	69	2	75	1599	85	13									60	3753	80	2	75	3920	93	11
Total	**183**	**---**	**81**	**19**	**217**	**---**	**82**	**17**	**183**	**---**	**68**	**8**	**217**	**---**	**87**	**17**	**67**	**---**	**88**	**6**	**67**	**---**	**78**	**1**	**60**	**---**	**80**	**2**	**75**	**---**	**93**	**11**

Spanish STAAR Results Scale Score and % Passing, Spring 2013 and 2014: All Students

	Reading				Mathematics				Writing			
	2013				2013				2013			
Grade	# Tested	Avg Scale	% SA	% AD	# Tested	Avg Scale	% SA	% AD	# Tested	Avg Scale	% SA	% AD
3	13	1393	92	8	13	1343	38	0				
4	9	1481	78	0	9	1497	44	0	9	3770	67	11
Total	**22**	**---**	**86**	**5**	**22**	**---**	**41**	**0**	**9**	**---**	**67**	**11**

English and Spanish STAAR Results Scale Score and % Passing, Spring 2013 and 2014: All Students

	Reading								Mathematics								Writing								Science							
	2013				2014				2013				2014				2013				2014				2013				2014			
Grade	# Tested	Avg Scale	% SA	% AD	# Tested	Avg Scale	% SA	% AD	# Tested	Avg Scale	% SA	% AD	# Tested	Avg Scale	% SA	% AD	# Tested	Avg Scale	% SA	% AD	# Tested	Avg Scale	% SA	% AD	# Tested	Avg Scale	% SA	% AD	# Tested	Avg Scale	% SA	% AD
3	71	1422	80	18	74	1445	80	20	71	1444	69	13	74	1518	93	18																
4	77	1535	87	16	68	1521	75	19	76	1503	59	7	68	1561	82	19	76	3943	86	7	67	3764	78	1								
5	57	1555	77	18	75	1575	91	12	58	1531	69	2	75	1599	85	13									60	3753	80	2	75	3920	93	11
Total	**205**	**---**	**82**	**17**	**217**	**---**	**82**	**17**	**205**	**---**	**65**	**7**	**217**	**---**	**87**	**17**	**76**	**---**	**86**	**7**	**67**	**---**	**78**	**1**	**60**	**---**	**80**	**2**	**75**	**---**	**93**	**11**

STAAR-L Results Scale Score and % Passing, Spring 2013 and 2014: All Students

No Data Available for STAAR-L for All Students

Headings in individual subjects: Scale (Scale Score), SA (At Least Satisfactory), & AD (Advanced) North Forest Schools excluded in 2013 2013 Data Updated
For grades and subjects with multiple test administrations, the first administration results are used. * Fewer than 5 students tested Green-shaded area reflects state passing standard for that year.
% SA: Phase-In 1 Standard for STAAR & STAAR-L

Henry MacGregor Elementary School

Elementary School Office-1: Karla Loria Grade Range: EE-05 Campus Number: 201

STAAR Grades 3-8 2013 and 2014 Performance Results for Students with Disabilities

English STAAR Results Scale Score and % Passing, Spring 2013 and 2014: Students with Disabilities

	Reading								Mathematics								Writing				Science			
	2013				2014				2013				2014				2014				2013			
Grade	# Tested	Avg Scale	% SA	% AD	# Tested	Avg Scale	% SA	% AD	# Tested	Avg Scale	% SA	% AD	# Tested	Avg Scale	% SA	% AD	# Tested	Avg Scale	% SA	% AD	# Tested	Avg Scale	% SA	% AD
4	1	*	*	*	2	*	*	*					2	*	*	*	2	*	*	*				
5	1	*	*	*					1	*	*	*									2	*	*	*
Total	2	---	*	*	2	---	*	*	1	---	*	*	2	---	*	*	2	---	*	*	2	---	*	*

Spanish STAAR Results Scale Score and % Passing, Spring 2013 and 2014: Students with Disabilities

No Data Available for Spanish STAAR for Students with Disabilities

STAAR-Modified Results Scale Score and % Passing, Spring 2013 and 2014: Students with Disabilities

	Reading								Mathematics								Writing							
	2013				2014				2013				2014				2013				2014			
Grade	# Tested	Avg Scale	% SA	% AD	# Tested	Avg Scale	% SA	% AD	# Tested	Avg Scale	% SA	% AD	# Tested	Avg Scale	% SA	% AD	# Tested	Avg Scale	% SA	% AD	# Tested	Avg Scale	% SA	% AD
4					1	*	*	*	1	*	*	*	1	*	*	*	1	*	*	*	1	*	*	*
5	2	*	*	*					2	*	*	*												
Total	2	---	*	*	1	---	*	*	3	---	*	*	1	---	*	*	1	---	*	*	1	---	*	*

STAAR-Alternate Results % Passing, Spring 2013 and 2014: Students with Disabilities

No Data Available for STAAR-Alternate for Students with Disabilities

Headings in individual subjects: Scale (Scale Score), SA (At Least Satisfactory), & AD (Advanced) North Forest Schools excluded in 2013 2013 Data Updated
For grades and subjects with multiple test administrations, the first administration results are used. * Fewer than 5 students tested Green-shaded area reflects state passing standard for that year.
% SA: Phase-In 1 Standard for STAAR & STAAR-Modified; Recommended Standard for STAAR-Alternate

Reagan Mading Elementary School

Elementary School Office-1: Karla Loria Grade Range: EE-05 Campus Number: 203

STAAR Grades 3-8 2013 and 2014 Performance Results for All Students

English STAAR Results Scale Score and % Passing, Spring 2013 and 2014: All Students

	Reading								Mathematics								Writing								Science							
	2013				2014				2013				2014				2013				2014				2013				2014			
Grade	# Tested	Avg Scale	% SA	% AD	# Tested	Avg Scale	% SA	% AD	# Tested	Avg Scale	% SA	% AD	# Tested	Avg Scale	% SA	% AD	# Tested	Avg Scale	% SA	% AD	# Tested	Avg Scale	% SA	% AD	# Tested	Avg Scale	% SA	% AD	# Tested	Avg Scale	% SA	% AD
3	80	1352	64	4	94	1323	38	2	80	1356	38	1	93	1333	29	1																
4	69	1466	65	10	76	1408	43	1	69	1463	48	6	78	1456	45	5	71	3811	72	6	77	3427	48	0								
5	66	1496	61	6	66	1481	56	5	67	1492	46	1	67	1532	55	10									71	3423	41	1	68	3548	54	3
Total	**215**	**---**	**63**	**7**	**236**	**---**	**45**	**3**	**216**	**---**	**44**	**3**	**238**	**---**	**42**	**5**	**71**	**---**	**72**	**6**	**77**	**---**	**48**	**0**	**71**	**---**	**41**	**1**	**68**	**---**	**54**	**3**

Spanish STAAR Results Scale Score and % Passing, Spring 2013 and 2014: All Students

No Data Available for Spanish STAAR for All Students

English and Spanish STAAR Results Scale Score and % Passing, Spring 2013 and 2014: All Students

	Reading								Mathematics								Writing								Science							
	2013				2014				2013				2014				2013				2014				2013				2014			
Grade	# Tested	Avg Scale	% SA	% AD	# Tested	Avg Scale	% SA	% AD	# Tested	Avg Scale	% SA	% AD	# Tested	Avg Scale	% SA	% AD	# Tested	Avg Scale	% SA	% AD	# Tested	Avg Scale	% SA	% AD	# Tested	Avg Scale	% SA	% AD	# Tested	Avg Scale	% SA	% AD
3	80	1352	64	4	94	1323	38	2	80	1356	38	1	93	1333	29	1																
4	69	1466	65	10	76	1408	43	1	69	1463	48	6	78	1456	45	5	71	3811	72	6	77	3427	48	0								
5	66	1496	61	6	66	1481	56	5	67	1492	46	1	67	1532	55	10									71	3423	41	1	68	3548	54	3
Total	**215**	**---**	**63**	**7**	**236**	**---**	**45**	**3**	**216**	**---**	**44**	**3**	**238**	**---**	**42**	**5**	**71**	**---**	**72**	**6**	**77**	**---**	**48**	**0**	**71**	**---**	**41**	**1**	**68**	**---**	**54**	**3**

STAAR-L Results Scale Score and % Passing, Spring 2013 and 2014: All Students

No Data Available for STAAR-L for All Students

Headings in individual subjects: Scale (Scale Score), SA (At Least Satisfactory), & AD (Advanced) North Forest Schools excluded in 2013 2013 Data Updated
For grades and subjects with multiple test administrations, the first administration results are used. * Fewer than 5 students tested Green-shaded area reflects state passing standard for that year.
% SA: Phase-In 1 Standard for STAAR & STAAR-L

Reagan Mading Elementary School

Elementary School Office-1: Karla Loria Grade Range: EE-05 Campus Number: 203

STAAR Grades 3-8 2013 and 2014 Performance Results for Students with Disabilities

English STAAR Results Scale Score and % Passing, Spring 2013 and 2014: Students with Disabilities

	Reading								Mathematics								Writing								Science							
	2013				2014				2013				2014				2013				2014				2013				2014			
Grade	# Tested	Avg Scale	% SA	% AD	# Tested	Avg Scale	% SA	% AD	# Tested	Avg Scale	% SA	% AD	# Tested	Avg Scale	% SA	% AD	# Tested	Avg Scale	% SA	% AD	# Tested	Avg Scale	% SA	% AD	# Tested	Avg Scale	% SA	% AD	# Tested	Avg Scale	% SA	% AD
3	1	*	*	*	2	*	*	*	1	*	*	*	1	*	*	*																
4	1	*	*	*	2	*	*	*	1	*	*	*	4	*	*	*	1	*	*	*	3	*	*	*								
5	1	*	*	*					2	*	*	*	1	*	*	*									5	2986	0	0	2	*	*	*
Total	**3**	**---**	*****	*****	**4**	**---**	*****	*****	**4**	**---**	*****	*****	**6**	**---**	**17**	**0**	**1**	**---**	*****	*****	**3**	**---**	*****	*****	**5**	**---**	**0**	**0**	**2**	**---**	*****	*****

Spanish STAAR Results Scale Score and % Passing, Spring 2013 and 2014: Students with Disabilities

No Data Available for Spanish STAAR for Students with Disabilities

STAAR-Modified Results Scale Score and % Passing, Spring 2013 and 2014: Students with Disabilities

	Reading								Mathematics								Writing								Science			
	2013				2014				2013				2014				2013				2014				2014			
Grade	# Tested	Avg Scale	% SA	% AD	# Tested	Avg Scale	% SA	% AD	# Tested	Avg Scale	% SA	% AD	# Tested	Avg Scale	% SA	% AD	# Tested	Avg Scale	% SA	% AD	# Tested	Avg Scale	% SA	% AD	# Tested	Avg Scale	% SA	% AD
3	2	*	*	*	1	*	*	*	2	*	*	*	2	*	*	*												
4	1	*	*	*	6	2898	67	0	1	*	*	*	4	*	*	*	1	*	*	*	5	2684	20	0				
5	4	*	*	*	2	*	*	*	3	*	*	*	1	*	*	*									1	*	*	*
Total	**7**	**---**	**43**	**0**	**9**	**---**	**67**	**0**	**6**	**---**	**50**	**0**	**7**	**---**	**57**	**0**	**1**	**---**	*****	*****	**5**	**---**	**20**	**0**	**1**	**---**	*****	*****

STAAR-Alternate Results % Passing, Spring 2013 and 2014: Students with Disabilities

	Reading						Mathematics						Writing						Science					
	2013			2014			2013			2014			2013			2014			2013			2014		
Grade	# Tested	% SA	% AD	# Tested	% SA	% AD	# Tested	% SA	% AD	# Tested	% SA	% AD	# Tested	% SA	% AD	# Tested	% SA	% AD	# Tested	% SA	% AD	# Tested	% SA	% AD
3	5	100	0	5	100	60	5	100	0	5	100	80												
4	2	*	*	4	*	*	2	*	*	4	*	*	2	*	*	4	*	*						
5	5	100	0	2	*	*	5	100	60	2	*	*							5	100	20	2	*	*
Total	**12**	**92**	**8**	**11**	**91**	**36**	**12**	**92**	**25**	**11**	**100**	**45**	**2**	*****	*****	**4**	*****	*****	**5**	**100**	**20**	**2**	*****	*****

Headings in individual subjects: Scale (Scale Score), SA (At Least Satisfactory), & AD (Advanced) North Forest Schools excluded in 2013 2013 Data Updated
For grades and subjects with multiple test administrations, the first administration results are used. * Fewer than 5 students tested Green-shaded area reflects state passing standard for that year.
% SA: Phase-In 1 Standard for STAAR & STAAR-Modified; Recommended Standard for STAAR-Alternate

Clemente Martínez Elementary School

Elementary School Office-1: Karla Loria Grade Range: EE-05 Campus Number: 289

STAAR Grades 3-8 2013 and 2014 Performance Results for All Students

English STAAR Results Scale Score and % Passing, Spring 2013 and 2014: All Students

	Reading								Mathematics								Writing								Science							
	2013				2014				2013				2014				2013				2014				2013				2014			
Grade	# Tested	Avg Scale	% SA	% AD	# Tested	Avg Scale	% SA	% AD	# Tested	Avg Scale	% SA	% AD	# Tested	Avg Scale	% SA	% AD	# Tested	Avg Scale	% SA	% AD	# Tested	Avg Scale	% SA	% AD	# Tested	Avg Scale	% SA	% AD	# Tested	Avg Scale	% SA	% AD
3	43	1372	65	5	49	1316	47	4	45	1397	51	7	46	1319	26	0																
4	66	1435	50	8	78	1446	62	8	67	1429	42	3	79	1474	52	6	68	3558	54	1	79	3469	49	1								
5	73	1503	63	8	64	1504	66	13	73	1538	60	11	64	1530	64	6									74	3728	70	8	70	3616	60	3
Total	**182**	**---**	**59**	**7**	**191**	**---**	**59**	**8**	**185**	**---**	**51**	**7**	**189**	**---**	**50**	**5**	**68**	**---**	**54**	**1**	**79**	**---**	**49**	**1**	**74**	**---**	**70**	**8**	**70**	**---**	**60**	**3**

Spanish STAAR Results Scale Score and % Passing, Spring 2013 and 2014: All Students

	Reading								Mathematics								Writing				Science			
	2013				2014				2013				2014				2014				2013			
Grade	# Tested	Avg Scale	% SA	% AD	# Tested	Avg Scale	% SA	% AD	# Tested	Avg Scale	% SA	% AD	# Tested	Avg Scale	% SA	% AD	# Tested	Avg Scale	% SA	% AD	# Tested	Avg Scale	% SA	% AD
3	39	1405	82	21	30	1378	63	13	39	1486	82	18	30	1453	77	10								
4					1	*	*	*					1	*	*	*	1	*	*	*				
5	1	*	*	*					1	*	*	*									1	*	*	*
Total	**40**	**---**	**80**	**20**	**31**	**---**	**61**	**13**	**40**	**---**	**80**	**18**	**31**	**---**	**74**	**10**	**1**	**---**	*****	*****	**1**	**---**	*****	*****

English and Spanish STAAR Results Scale Score and % Passing, Spring 2013 and 2014: All Students

	Reading								Mathematics								Writing								Science							
	2013				2014				2013				2014				2013				2014				2013				2014			
Grade	# Tested	Avg Scale	% SA	% AD	# Tested	Avg Scale	% SA	% AD	# Tested	Avg Scale	% SA	% AD	# Tested	Avg Scale	% SA	% AD	# Tested	Avg Scale	% SA	% AD	# Tested	Avg Scale	% SA	% AD	# Tested	Avg Scale	% SA	% AD	# Tested	Avg Scale	% SA	% AD
3	82	1388	73	12	79	1340	53	8	84	1438	65	12	76	1372	46	4																
4	66	1435	50	8	79	1444	61	8	67	1429	42	3	80	1474	51	6	68	3558	54	1	80	3469	49	1								
5	74	1500	62	8	64	1504	66	13	74	1536	59	11	64	1530	64	6									75	3714	69	8	70	3616	60	3
Total	**222**	**---**	**63**	**9**	**222**	**---**	**59**	**9**	**225**	**---**	**56**	**9**	**220**	**---**	**53**	**5**	**68**	**---**	**54**	**1**	**80**	**---**	**49**	**1**	**75**	**---**	**69**	**8**	**70**	**---**	**60**	**3**

STAAR-L Results Scale Score and % Passing, Spring 2013 and 2014: All Students

	Mathematics								Science			
	2013				2014				2013			
Grade	# Tested	Avg Scale	% SA	% AD	# Tested	Avg Scale	% SA	% AD	# Tested	Avg Scale	% SA	% AD
3	1	*	*	*	3	*	*	*				
4	2	*	*	*	1	*	*	*				
5	1	*	*	*					1	*	*	*
Total	**4**	**---**	*****	*****	**4**	**---**	*****	*****	**1**	**---**	*****	*****

Headings in individual subjects: Scale (Scale Score), SA (At Least Satisfactory), & AD (Advanced) North Forest Schools excluded in 2013 2013 Data Updated
For grades and subjects with multiple test administrations, the first administration results are used. * Fewer than 5 students tested Green-shaded area reflects state passing standard for that year.
% SA: Phase-In 1 Standard for STAAR & STAAR-L

Clemente Martínez Elementary School

Elementary School Office-1: Karla Loria Grade Range: EE-05 Campus Number: 289

STAAR Grades 3-8 2013 and 2014 Performance Results for Students with Disabilities

English STAAR Results Scale Score and % Passing, Spring 2013 and 2014: Students with Disabilities

	Reading								Mathematics								Writing								Science							
	2013				2014				2013				2014				2013				2014				2013				2014			
Grade	# Tested	Avg Scale	% SA	% AD	# Tested	Avg Scale	% SA	% AD	# Tested	Avg Scale	% SA	% AD	# Tested	Avg Scale	% SA	% AD	# Tested	Avg Scale	% SA	% AD	# Tested	Avg Scale	% SA	% AD	# Tested	Avg Scale	% SA	% AD	# Tested	Avg Scale	% SA	% AD
3	3	*	*	*					6	1344	17	0																				
4	4	*	*	*	4	*	*	*	5	1319	0	0	6	1421	50	0	4	*	*	*	5	3073	0	0								
5	5	1394	40	0	2	*	*	*	6	1422	33	0	3	*	*	*									8	3562	50	0	8	3367	38	0
Total	**12**	**---**	**42**	**0**	**6**	**---**	**17**	**17**	**17**	**---**	**18**	**0**	**9**	**---**	**67**	**0**	**4**	**---**	*****	*****	**5**	**---**	**0**	**0**	**8**	**---**	**50**	**0**	**8**	**---**	**38**	**0**

Spanish STAAR Results Scale Score and % Passing, Spring 2013 and 2014: Students with Disabilities

	Reading				Mathematics			
	2013				2013			
Grade	# Tested	Avg Scale	% SA	% AD	# Tested	Avg Scale	% SA	% AD
3	2	*	*	*	2	*	*	*
Total	**2**	**---**	*****	*****	**2**	**---**	*****	*****

STAAR-Modified Results Scale Score and % Passing, Spring 2013 and 2014: Students with Disabilities

	Reading								Mathematics								Writing							
	2013				2014				2013				2014				2013				2014			
Grade	# Tested	Avg Scale	% SA	% AD	# Tested	Avg Scale	% SA	% AD	# Tested	Avg Scale	% SA	% AD	# Tested	Avg Scale	% SA	% AD	# Tested	Avg Scale	% SA	% AD	# Tested	Avg Scale	% SA	% AD
3	3	*	*	*	6	3017	83	17					6	3123	83	17								
4	3	*	*	*	5	3147	100	40	2	*	*	*	3	*	*	*	2	*	*	*	4	*	*	*
5	3	*	*	*	6	2974	83	0	2	*	*	*	5	3074	80	20								
Total	**9**	**---**	**89**	**0**	**17**	**---**	**88**	**18**	**4**	**---**	*****	*****	**14**	**---**	**86**	**14**	**2**	**---**	*****	*****	**4**	**---**	*****	*****

STAAR-Alternate Results % Passing, Spring 2013 and 2014: Students with Disabilities

No Data Available for STAAR-Alternate for Students with Disabilities

Headings in individual subjects: Scale (Scale Score), SA (At Least Satisfactory), & AD (Advanced) North Forest Schools excluded in 2013 2013 Data Updated
For grades and subjects with multiple test administrations, the first administration results are used. * Fewer than 5 students tested Green-shaded area reflects state passing standard for that year.
% SA: Phase-In 1 Standard for STAAR & STAAR-Modified; Recommended Standard for STAAR-Alternate

Memorial Elementary School

Elementary School Office-1: Karla Loria Grade Range: EE-06 Campus Number: 204

STAAR Grades 3-8 2013 and 2014 Performance Results for All Students

English STAAR Results Scale Score and % Passing, Spring 2013 and 2014: All Students

	Reading								Mathematics								Writing								Science							
	2013				2014				2013				2014				2013				2014				2013				2014			
Grade	# Tested	Avg Scale	% SA	% AD	# Tested	Avg Scale	% SA	% AD	# Tested	Avg Scale	% SA	% AD	# Tested	Avg Scale	% SA	% AD	# Tested	Avg Scale	% SA	% AD	# Tested	Avg Scale	% SA	% AD	# Tested	Avg Scale	% SA	% AD	# Tested	Avg Scale	% SA	% AD
3	27	1502	100	30	24	1502	100	25	27	1522	93	19	24	1565	100	33																
4	50	1491	72	16	47	1489	74	11	50	1507	70	6	47	1545	70	17	50	3704	64	8	47	3720	72	4								
5	55	1520	73	11	50	1556	82	12	54	1522	50	13	51	1554	69	12									55	3614	56	4	51	3668	65	4
Total	**132**	**---**	**78**	**17**	**121**	**---**	**83**	**14**	**131**	**---**	**66**	**11**	**122**	**---**	**75**	**18**	**50**	**---**	**64**	**8**	**47**	**---**	**72**	**4**	**55**	**---**	**56**	**4**	**51**	**---**	**65**	**4**

Spanish STAAR Results Scale Score and % Passing, Spring 2013 and 2014: All Students

	Reading								Mathematics								Writing								Science							
	2013				2014				2013				2014				2013				2014				2013				2014			
Grade	# Tested	Avg Scale	% SA	% AD	# Tested	Avg Scale	% SA	% AD	# Tested	Avg Scale	% SA	% AD	# Tested	Avg Scale	% SA	% AD	# Tested	Avg Scale	% SA	% AD	# Tested	Avg Scale	% SA	% AD	# Tested	Avg Scale	% SA	% AD	# Tested	Avg Scale	% SA	% AD
3	18	1356	61	17	24	1356	58	17	18	1387	44	6	24	1468	71	13																
4	2	*	*	*	1	*	*	*	2	*	*	*	1	*	*	*	2	*	*	*	1	*	*	*								
5	1	*	*	*	2	*	*	*	1	*	*	*	2	*	*	*									1	*	*	*	2	*	*	*
Total	**21**	**---**	**62**	**19**	**27**	**---**	**52**	**15**	**21**	**---**	**43**	**5**	**27**	**---**	**63**	**11**	**2**	**---**	*****	*****	**1**	**---**	*****	*****	**1**	**---**	*****	*****	**2**	**---**	*****	*****

English and Spanish STAAR Results Scale Score and % Passing, Spring 2013 and 2014: All Students

	Reading								Mathematics								Writing								Science							
	2013				2014				2013				2014				2013				2014				2013				2014			
Grade	# Tested	Avg Scale	% SA	% AD	# Tested	Avg Scale	% SA	% AD	# Tested	Avg Scale	% SA	% AD	# Tested	Avg Scale	% SA	% AD	# Tested	Avg Scale	% SA	% AD	# Tested	Avg Scale	% SA	% AD	# Tested	Avg Scale	% SA	% AD	# Tested	Avg Scale	% SA	% AD
3	45	1443	84	24	48	1429	79	21	45	1468	73	13	48	1517	85	23																
4	52	1484	71	15	48	1484	73	10	52	1503	69	6	48	1537	69	17	52	3684	63	8	48	3703	71	4								
5	56	1527	73	13	52	1549	79	12	55	1520	49	13	53	1547	66	11									56	3613	57	4	53	3651	62	4
Total	**153**	**---**	**76**	**17**	**148**	**---**	**77**	**14**	**152**	**---**	**63**	**11**	**149**	**---**	**73**	**17**	**52**	**---**	**63**	**8**	**48**	**---**	**71**	**4**	**56**	**---**	**57**	**4**	**53**	**---**	**62**	**4**

STAAR-L Results Scale Score and % Passing, Spring 2013 and 2014: All Students

No Data Available for STAAR-L for All Students

Headings in individual subjects: Scale (Scale Score), SA (At Least Satisfactory), & AD (Advanced) North Forest Schools excluded in 2013 2013 Data Updated
For grades and subjects with multiple test administrations, the first administration results are used. * Fewer than 5 students tested Green-shaded area reflects state passing standard for that year.
% SA: Phase-In 1 Standard for STAAR & STAAR-L

Memorial Elementary School

Elementary School Office-1: Karla Loria Grade Range: EE-06 Campus Number: 204

STAAR Grades 3-8 2013 and 2014 Performance Results for Students with Disabilities

English STAAR Results Scale Score and % Passing, Spring 2013 and 2014: Students with Disabilities

	Reading								Mathematics								Writing								Science							
	2013				2014				2013				2014				2013				2014				2013				2014			
Grade	# Tested	Avg Scale	% SA	% AD	# Tested	Avg Scale	% SA	% AD	# Tested	Avg Scale	% SA	% AD	# Tested	Avg Scale	% SA	% AD	# Tested	Avg Scale	% SA	% AD	# Tested	Avg Scale	% SA	% AD	# Tested	Avg Scale	% SA	% AD	# Tested	Avg Scale	% SA	% AD
3	4	*	*	*					4	*	*	*																				
4	1	*	*	*	6	1381	50	0	1	*	*	*	6	1433	33	0	1	*	*	*	6	3301	33	0								
5	5	1456	40	0	2	*	*	*	4	*	*	*	3	*	*	*									5	3408	20	0	2	*	*	*
Total	10	---	60	10	8	---	63	0	9	---	44	11	9	---	33	0	1	---	*	*	6	---	33	0	5	---	20	0	2	---	*	*

Spanish STAAR Results Scale Score and % Passing, Spring 2013 and 2014: Students with Disabilities

	Reading				Mathematics			
	2013				2013			
Grade	# Tested	Avg Scale	% SA	% AD	# Tested	Avg Scale	% SA	% AD
3	2	*	*	*	2	*	*	*
Total	2	---	*	*	2	---	*	*

STAAR-Modified Results Scale Score and % Passing, Spring 2013 and 2014: Students with Disabilities

	Reading								Mathematics								Writing				Science							
	2013				2014				2013				2014				2014				2013				2014			
Grade	# Tested	Avg Scale	% SA	% AD	# Tested	Avg Scale	% SA	% AD	# Tested	Avg Scale	% SA	% AD	# Tested	Avg Scale	% SA	% AD	# Tested	Avg Scale	% SA	% AD	# Tested	Avg Scale	% SA	% AD	# Tested	Avg Scale	% SA	% AD
3	3	*	*	*	3	*	*	*	3	*	*	*	3	*	*	*												
4					2	*	*	*					2	*	*	*	2	*	*	*								
5	1	*	*	*	3	*	*	*	2	*	*	*	2	*	*	*					1	*	*	*	2	*	*	*
Total	4	---	*	*	8	---	50	0	5	---	80	40	7	---	86	29	2	---	*	*	1	---	*	*	2	---	*	*

STAAR-Alternate Results % Passing, Spring 2013 and 2014: Students with Disabilities

	Reading						Mathematics						Writing						Science					
	2013			2014			2013			2014			2013			2014			2013			2014		
Grade	# Tested	% SA	% AD	# Tested	% SA	% AD	# Tested	% SA	% AD	# Tested	% SA	% AD	# Tested	% SA	% AD	# Tested	% SA	% AD	# Tested	% SA	% AD	# Tested	% SA	% AD
3	3	*	*	1	*	*	3	*	*	1	*	*												
4	2	*	*	3	*	*	2	*	*	3	*	*	2	*	*	3	*	*						
5	1	*	*	3	*	*	1	*	*	3	*	*							1	*	*	3	*	*
Total	6	17	0	7	100	0	6	17	0	7	100	0	2	*	*	3	*	*	1	*	*	3	*	*

Headings in individual subjects: Scale (Scale Score), SA (At Least Satisfactory), & AD (Advanced) North Forest Schools excluded in 2013 2013 Data Updated
For grades and subjects with multiple test administrations, the first administration results are used. * Fewer than 5 students tested Green-shaded area reflects state passing standard for that year.
% SA: Phase-In 1 Standard for STAAR & STAAR-Modified; Recommended Standard for STAAR-Alternate

Joe Moreno Elementary School

Elementary School Office-1: Karla Loria Grade Range: EE-05 Campus Number: 359

STAAR Grades 3-8 2013 and 2014 Performance Results for All Students

English STAAR Results Scale Score and % Passing, Spring 2013 and 2014: All Students

	Reading								Mathematics								Writing								Science							
	2013				2014				2013				2014				2013				2014				2013				2014			
Grade	# Tested	Avg Scale	% SA	% AD	# Tested	Avg Scale	% SA	% AD	# Tested	Avg Scale	% SA	% AD	# Tested	Avg Scale	% SA	% AD	# Tested	Avg Scale	% SA	% AD	# Tested	Avg Scale	% SA	% AD	# Tested	Avg Scale	% SA	% AD	# Tested	Avg Scale	% SA	% AD
3	140	1369	65	6	101	1408	74	11	140	1442	64	10	100	1511	83	24																
4	130	1513	74	22	123	1461	71	8	130	1610	82	33	122	1605	84	31	130	3930	82	8	122	3646	73	2								
5	113	1549	82	18	118	1545	81	14	113	1555	69	11	117	1612	81	20									113	3643	64	8	117	3872	80	12
Total	**383**	**---**	**73**	**15**	**342**	**---**	**75**	**11**	**383**	**---**	**72**	**18**	**339**	**---**	**83**	**25**	**130**	**---**	**82**	**8**	**122**	**---**	**73**	**2**	**113**	**---**	**64**	**8**	**117**	**---**	**80**	**12**

Spanish STAAR Results Scale Score and % Passing, Spring 2013 and 2014: All Students

	Reading				Mathematics			
	2014				2014			
Grade	# Tested	Avg Scale	% SA	% AD	# Tested	Avg Scale	% SA	% AD
3	25	1379	68	16	25	1424	56	0
Total	**25**	**---**	**68**	**16**	**25**	**---**	**56**	**0**

English and Spanish STAAR Results Scale Score and % Passing, Spring 2013 and 2014: All Students

	Reading								Mathematics								Writing								Science							
	2013				2014				2013				2014				2013				2014				2013				2014			
Grade	# Tested	Avg Scale	% SA	% AD	# Tested	Avg Scale	% SA	% AD	# Tested	Avg Scale	% SA	% AD	# Tested	Avg Scale	% SA	% AD	# Tested	Avg Scale	% SA	% AD	# Tested	Avg Scale	% SA	% AD	# Tested	Avg Scale	% SA	% AD	# Tested	Avg Scale	% SA	% AD
3	140	1369	65	6	126	1402	73	12	140	1442	64	10	125	1494	78	19																
4	130	1513	74	22	123	1461	71	8	130	1610	82	33	122	1605	84	31	130	3930	82	8	122	3646	73	2								
5	113	1549	82	18	118	1545	81	14	113	1555	69	11	117	1612	81	20									113	3643	64	8	117	3872	80	12
Total	**383**	**---**	**73**	**15**	**367**	**---**	**75**	**11**	**383**	**---**	**72**	**18**	**364**	**---**	**81**	**23**	**130**	**---**	**82**	**8**	**122**	**---**	**73**	**2**	**113**	**---**	**64**	**8**	**117**	**---**	**80**	**12**

STAAR-L Results Scale Score and % Passing, Spring 2013 and 2014: All Students

	Mathematics								Science							
	2013				2014				2013				2014			
Grade	# Tested	Avg Scale	% SA	% AD	# Tested	Avg Scale	% SA	% AD	# Tested	Avg Scale	% SA	% AD	# Tested	Avg Scale	% SA	% AD
3					1	*	*	*								
4	2	*	*	*	2	*	*	*								
5	1	*	*	*	1	*	*	*	1	*	*	*	1	*	*	*
Total	**3**	**---**	*****	*****	**4**	**---**	*****	*****	**1**	**---**	*****	*****	**1**	**---**	*****	*****

Headings in individual subjects: Scale (Scale Score), SA (At Least Satisfactory), & AD (Advanced) North Forest Schools excluded in 2013 2013 Data Updated
For grades and subjects with multiple test administrations, the first administration results are used. * Fewer than 5 students tested Green-shaded area reflects state passing standard for that year.
% SA: Phase-In 1 Standard for STAAR & STAAR-L

Joe Moreno Elementary School

Elementary School Office-1: Karla Loria Grade Range: EE-05 Campus Number: 359

STAAR Grades 3-8 2013 and 2014 Performance Results for Students with Disabilities

English STAAR Results Scale Score and % Passing, Spring 2013 and 2014: Students with Disabilities

	Reading								Mathematics								Writing								Science			
	2013				2014				2013				2014				2013				2014				2013			
Grade	# Tested	Avg Scale	% SA	% AD	# Tested	Avg Scale	% SA	% AD	# Tested	Avg Scale	% SA	% AD	# Tested	Avg Scale	% SA	% AD	# Tested	Avg Scale	% SA	% AD	# Tested	Avg Scale	% SA	% AD	# Tested	Avg Scale	% SA	% AD
3	1	*	*	*	3	*	*	*	1	*	*	*	3	*	*	*												
4	1	*	*	*	1	*	*	*	3	*	*	*	2	*	*	*	1	*	*	*	1	*	*	*				
5									1	*	*	*													1	*	*	*
Total	2	---	*	*	4	---	*	*	5	---	60	0	5	---	60	20	1	---	*	*	1	---	*	*	1	---	*	*

Spanish STAAR Results Scale Score and % Passing, Spring 2013 and 2014: Students with Disabilities

	Reading				Mathematics			
	2014				2014			
Grade	# Tested	Avg Scale	% SA	% AD	# Tested	Avg Scale	% SA	% AD
3	1	*	*	*	1	*	*	*
Total	1	---	*	*	1	---	*	*

STAAR-Modified Results Scale Score and % Passing, Spring 2013 and 2014: Students with Disabilities

	Reading								Mathematics								Writing								Science			
	2013				2014				2013				2014				2013				2014				2013			
Grade	# Tested	Avg Scale	% SA	% AD	# Tested	Avg Scale	% SA	% AD	# Tested	Avg Scale	% SA	% AD	# Tested	Avg Scale	% SA	% AD	# Tested	Avg Scale	% SA	% AD	# Tested	Avg Scale	% SA	% AD	# Tested	Avg Scale	% SA	% AD
3					1	*	*	*					1	*	*	*												
4	2	*	*	*	2	*	*	*					1	*	*	*	2	*	*	*	2	*	*	*				
5	2	*	*	*					1	*	*	*													1	*	*	*
Total	4	---	*	*	3	---	*	*	1	---	*	*	2	---	*	*	2	---	*	*	2	---	*	*	1	---	*	*

STAAR-Alternate Results % Passing, Spring 2013 and 2014: Students with Disabilities

	Reading						Mathematics						Writing						Science					
	2013			2014			2013			2014			2013			2014			2013			2014		
Grade	# Tested	% SA	% AD	# Tested	% SA	% AD	# Tested	% SA	% AD	# Tested	% SA	% AD	# Tested	% SA	% AD	# Tested	% SA	% AD	# Tested	% SA	% AD	# Tested	% SA	% AD
3	1	*	*	3	*	*	1	*	*	3	*	*												
4	1	*	*	1	*	*	1	*	*	1	*	*	1	*	*	1	*	*						
5	1	*	*	1	*	*	1	*	*	1	*	*							1	*	*	1	*	*
Total	3	*	*	5	100	20	3	*	*	5	100	20	1	*	*	1	*	*	1	*	*	1	*	*

Headings in individual subjects: Scale (Scale Score), SA (At Least Satisfactory), & AD (Advanced) North Forest Schools excluded in 2013 2013 Data Updated
For grades and subjects with multiple test administrations, the first administration results are used. * Fewer than 5 students tested Green-shaded area reflects state passing standard for that year.
% SA: Phase-In 1 Standard for STAAR & STAAR-Modified; Recommended Standard for STAAR-Alternate

Northline Elementary School

Elementary School Office-1: Karla Loria Grade Range: EE-05 Campus Number: 210

STAAR Grades 3-8 2013 and 2014 Performance Results for All Students

English STAAR Results Scale Score and % Passing, Spring 2013 and 2014: All Students

	Reading								Mathematics								Writing								Science							
	2013				2014				2013				2014				2013				2014				2013				2014			
Grade	# Tested	Avg Scale	% SA	% AD	# Tested	Avg Scale	% SA	% AD	# Tested	Avg Scale	% SA	% AD	# Tested	Avg Scale	% SA	% AD	# Tested	Avg Scale	% SA	% AD	# Tested	Avg Scale	% SA	% AD	# Tested	Avg Scale	% SA	% AD	# Tested	Avg Scale	% SA	% AD
3	20	1316	45	10	23	1361	57	0	20	1369	35	5	23	1419	48	22																
4	38	1413	37	8	17	1440	59	0	38	1406	26	3	17	1512	53	12	36	3534	64	0	17	3532	53	0								
5	90	1487	60	4	82	1489	57	9	89	1503	55	6	80	1544	66	10									87	3559	48	3	79	3632	63	3
Total	**148**	**---**	**52**	**6**	**122**	**---**	**57**	**6**	**147**	**---**	**45**	**5**	**120**	**---**	**61**	**13**	**36**	**---**	**64**	**0**	**17**	**---**	**53**	**0**	**87**	**---**	**48**	**3**	**79**	**---**	**63**	**3**

Spanish STAAR Results Scale Score and % Passing, Spring 2013 and 2014: All Students

	Reading								Mathematics								Writing							
	2013				2014				2013				2014				2013				2014			
Grade	# Tested	Avg Scale	% SA	% AD	# Tested	Avg Scale	% SA	% AD	# Tested	Avg Scale	% SA	% AD	# Tested	Avg Scale	% SA	% AD	# Tested	Avg Scale	% SA	% AD	# Tested	Avg Scale	% SA	% AD
3	69	1427	84	25	65	1396	75	18	69	1449	70	10	65	1478	74	15								
4	58	1452	62	14	63	1480	67	16	58	1463	47	7	63	1538	73	14	58	3655	59	3	63	3640	60	3
Total	**127**	**---**	**74**	**20**	**128**	**---**	**71**	**17**	**127**	**---**	**59**	**9**	**128**	**---**	**73**	**15**	**58**	**---**	**59**	**3**	**63**	**---**	**60**	**3**

English and Spanish STAAR Results Scale Score and % Passing, Spring 2013 and 2014: All Students

	Reading								Mathematics								Writing								Science							
	2013				2014				2013				2014				2013				2014				2013				2014			
Grade	# Tested	Avg Scale	% SA	% AD	# Tested	Avg Scale	% SA	% AD	# Tested	Avg Scale	% SA	% AD	# Tested	Avg Scale	% SA	% AD	# Tested	Avg Scale	% SA	% AD	# Tested	Avg Scale	% SA	% AD	# Tested	Avg Scale	% SA	% AD	# Tested	Avg Scale	% SA	% AD
3	89	1402	75	21	88	1387	70	14	89	1431	62	9	88	1463	67	17																
4	96	1437	52	11	80	1472	65	13	96	1441	39	5	80	1532	69	14	94	3609	61	2	80	3617	59	3								
5	90	1487	60	4	82	1489	57	9	89	1503	55	6	80	1544	66	10									87	3559	48	3	79	3632	63	3
Total	**275**	**---**	**62**	**12**	**250**	**---**	**64**	**12**	**274**	**---**	**51**	**7**	**248**	**---**	**67**	**14**	**94**	**---**	**61**	**2**	**80**	**---**	**59**	**3**	**87**	**---**	**48**	**3**	**79**	**---**	**63**	**3**

STAAR-L Results Scale Score and % Passing, Spring 2013 and 2014: All Students

	Mathematics								Science							
	2013				2014				2013				2014			
Grade	# Tested	Avg Scale	% SA	% AD	# Tested	Avg Scale	% SA	% AD	# Tested	Avg Scale	% SA	% AD	# Tested	Avg Scale	% SA	% AD
5	3	*	*	*	2	*	*	*	3	*	*	*	2	*	*	*
Total	**3**	**---**	*****	*****	**2**	**---**	*****	*****	**3**	**---**	*****	*****	**2**	**---**	*****	*****

Headings in individual subjects: Scale (Scale Score), SA (At Least Satisfactory), & AD (Advanced) North Forest Schools excluded in 2013 2013 Data Updated
For grades and subjects with multiple test administrations, the first administration results are used. * Fewer than 5 students tested Green-shaded area reflects state passing standard for that year.
% SA: Phase-In 1 Standard for STAAR & STAAR-L

Northline Elementary School

Elementary School Office-1: Karla Loria Grade Range: EE-05 Campus Number: 210

STAAR Grades 3-8 2013 and 2014 Performance Results for Students with Disabilities

English STAAR Results Scale Score and % Passing, Spring 2013 and 2014: Students with Disabilities

	Reading								Mathematics								Science			
	2013				2014				2013				2014				2013			
Grade	# Tested	Avg Scale	% SA	% AD	# Tested	Avg Scale	% SA	% AD	# Tested	Avg Scale	% SA	% AD	# Tested	Avg Scale	% SA	% AD	# Tested	Avg Scale	% SA	% AD
3					1	*	*	*					1	*	*	*				
5	1	*	*	*					3	*	*	*					1	*	*	*
Total	**1**	**---**	*****	*****	**1**	**---**	*****	*****	**3**	**---**	*****	*****	**1**	**---**	*****	*****	**1**	**---**	*****	*****

Spanish STAAR Results Scale Score and % Passing, Spring 2013 and 2014: Students with Disabilities

	Reading								Mathematics								Writing			
	2013				2014				2013				2014				2013			
Grade	# Tested	Avg Scale	% SA	% AD	# Tested	Avg Scale	% SA	% AD	# Tested	Avg Scale	% SA	% AD	# Tested	Avg Scale	% SA	% AD	# Tested	Avg Scale	% SA	% AD
3					2	*	*	*					2	*	*	*				
4	1	*	*	*					1	*	*	*					1	*	*	*
Total	**1**	**---**	*****	*****	**2**	**---**	*****	*****	**1**	**---**	*****	*****	**2**	**---**	*****	*****	**1**	**---**	*****	*****

STAAR-Modified Results Scale Score and % Passing, Spring 2013 and 2014: Students with Disabilities

	Reading								Mathematics								Writing								Science							
	2013				2014				2013				2014				2013				2014				2013				2014			
Grade	# Tested	Avg Scale	% SA	% AD	# Tested	Avg Scale	% SA	% AD	# Tested	Avg Scale	% SA	% AD	# Tested	Avg Scale	% SA	% AD	# Tested	Avg Scale	% SA	% AD	# Tested	Avg Scale	% SA	% AD	# Tested	Avg Scale	% SA	% AD	# Tested	Avg Scale	% SA	% AD
3	3	*	*	*					3	*	*	*																				
4	4	*	*	*	4	*	*	*	4	*	*	*	4	*	*	*	4	*	*	*	4	*	*	*								
5	6	2946	67	0	7	2887	71	0	4	*	*	*	7	2929	57	0									6	2958	83	17	7	2768	43	14
Total	**13**	**---**	**46**	**0**	**11**	**---**	**64**	**0**	**11**	**---**	**55**	**0**	**11**	**---**	**64**	**0**	**4**	**---**	*****	*****	**4**	**---**	*****	*****	**6**	**---**	**83**	**17**	**7**	**---**	**43**	**14**

STAAR-Alternate Results % Passing, Spring 2013 and 2014: Students with Disabilities

No Data Available for STAAR-Alternate for Students with Disabilities

Headings in individual subjects: Scale (Scale Score), SA (At Least Satisfactory), & AD (Advanced) North Forest Schools excluded in 2013 2013 Data Updated
For grades and subjects with multiple test administrations, the first administration results are used. * Fewer than 5 students tested Green-shaded area reflects state passing standard for that year.
% SA: Phase-In 1 Standard for STAAR & STAAR-Modified; Recommended Standard for STAAR-Alternate

Lora Peck Elementary School

Elementary School Office-1: Karla Loria Grade Range: EE-05 Campus Number: 217

STAAR Grades 3-8 2013 and 2014 Performance Results for All Students

English STAAR Results Scale Score and % Passing, Spring 2013 and 2014: All Students

	Reading								Mathematics								Writing								Science							
	2013				2014				2013				2014				2013				2014				2013				2014			
Grade	# Tested	Avg Scale	% SA	% AD	# Tested	Avg Scale	% SA	% AD	# Tested	Avg Scale	% SA	% AD	# Tested	Avg Scale	% SA	% AD	# Tested	Avg Scale	% SA	% AD	# Tested	Avg Scale	% SA	% AD	# Tested	Avg Scale	% SA	% AD	# Tested	Avg Scale	% SA	% AD
3	54	1322	48	2	72	1391	68	7	53	1373	42	4	72	1436	68	4																
4	68	1419	41	6	63	1453	62	5	68	1491	57	7	63	1462	43	3	69	3550	48	3	62	3594	56	2								
5	49	1488	65	4	49	1505	63	10	49	1555	65	12	49	1599	86	18									49	3586	59	0	48	3644	58	4
Total	**171**	**---**	**50**	**4**	**184**	**---**	**65**	**7**	**170**	**---**	**55**	**8**	**184**	**---**	**64**	**8**	**69**	**---**	**48**	**3**	**62**	**---**	**56**	**2**	**49**	**---**	**59**	**0**	**48**	**---**	**58**	**4**

Spanish STAAR Results Scale Score and % Passing, Spring 2013 and 2014: All Students

	Reading								Mathematics								Science			
	2013				2014				2013				2014				2013			
Grade	# Tested	Avg Scale	% SA	% AD	# Tested	Avg Scale	% SA	% AD	# Tested	Avg Scale	% SA	% AD	# Tested	Avg Scale	% SA	% AD	# Tested	Avg Scale	% SA	% AD
3					14	1417	93	29					14	1449	64	21				
5	1	*	*	*					1	*	*	*					1	*	*	*
Total	**1**	**---**	*****	*****	**14**	**---**	**93**	**29**	**1**	**---**	*****	*****	**14**	**---**	**64**	**21**	**1**	**---**	*****	*****

English and Spanish STAAR Results Scale Score and % Passing, Spring 2013 and 2014: All Students

	Reading								Mathematics								Writing								Science							
	2013				2014				2013				2014				2013				2014				2013				2014			
Grade	# Tested	Avg Scale	% SA	% AD	# Tested	Avg Scale	% SA	% AD	# Tested	Avg Scale	% SA	% AD	# Tested	Avg Scale	% SA	% AD	# Tested	Avg Scale	% SA	% AD	# Tested	Avg Scale	% SA	% AD	# Tested	Avg Scale	% SA	% AD	# Tested	Avg Scale	% SA	% AD
3	54	1322	48	2	86	1395	72	10	53	1373	42	4	86	1439	67	7																
4	68	1419	41	6	63	1453	62	5	68	1491	57	7	63	1462	43	3	69	3550	48	3	62	3594	56	2								
5	50	1487	64	4	49	1505	63	10	50	1550	64	12	49	1599	86	18									50	3573	58	0	48	3644	58	4
Total	**172**	**---**	**50**	**4**	**198**	**---**	**67**	**9**	**171**	**---**	**54**	**8**	**198**	**---**	**64**	**9**	**69**	**---**	**48**	**3**	**62**	**---**	**56**	**2**	**50**	**---**	**58**	**0**	**48**	**---**	**58**	**4**

STAAR-L Results Scale Score and % Passing, Spring 2013 and 2014: All Students

	Mathematics							
	2013				2014			
Grade	# Tested	Avg Scale	% SA	% AD	# Tested	Avg Scale	% SA	% AD
3	1	*	*	*	1	*	*	*
4					2	*	*	*
Total	**1**	**---**	*****	*****	**3**	**---**	*****	*****

Headings in individual subjects: Scale (Scale Score), SA (At Least Satisfactory), & AD (Advanced) North Forest Schools excluded in 2013 2013 Data Updated
For grades and subjects with multiple test administrations, the first administration results are used. * Fewer than 5 students tested Green-shaded area reflects state passing standard for that year.
% SA: Phase-In 1 Standard for STAAR & STAAR-L

Lora Peck Elementary School

Elementary School Office-1: Karla Loria Grade Range: EE-05 Campus Number: 217

STAAR Grades 3-8 2013 and 2014 Performance Results for Students with Disabilities

English STAAR Results Scale Score and % Passing, Spring 2013 and 2014: Students with Disabilities

	Reading								Mathematics								Writing								Science							
	2013				2014				2013				2014				2013				2014				2013				2014			
Grade	# Tested	Avg Scale	% SA	% AD	# Tested	Avg Scale	% SA	% AD	# Tested	Avg Scale	% SA	% AD	# Tested	Avg Scale	% SA	% AD	# Tested	Avg Scale	% SA	% AD	# Tested	Avg Scale	% SA	% AD	# Tested	Avg Scale	% SA	% AD	# Tested	Avg Scale	% SA	% AD
3	1	*	*	*	1	*	*	*	1	*	*	*	1	*	*	*																
4	3	*	*	*	3	*	*	*	3	*	*	*	3	*	*	*	4	*	*	*	2	*	*	*								
5	1	*	*	*	1	*	*	*	1	*	*	*	1	*	*	*									1	*	*	*	1	*	*	*
Total	**5**	**---**	**20**	**0**	**5**	**---**	**20**	**0**	**5**	**---**	**40**	**0**	**5**	**---**	**20**	**0**	**4**	**---**	*****	*****	**2**	**---**	*****	*****	**1**	**---**	*****	*****	**1**	**---**	*****	*****

Spanish STAAR Results Scale Score and % Passing, Spring 2013 and 2014: Students with Disabilities

No Data Available for Spanish STAAR for Students with Disabilities

STAAR-Modified Results Scale Score and % Passing, Spring 2013 and 2014: Students with Disabilities

	Reading								Mathematics								Writing								Science							
	2013				2014				2013				2014				2013				2014				2013				2014			
Grade	# Tested	Avg Scale	% SA	% AD	# Tested	Avg Scale	% SA	% AD	# Tested	Avg Scale	% SA	% AD	# Tested	Avg Scale	% SA	% AD	# Tested	Avg Scale	% SA	% AD	# Tested	Avg Scale	% SA	% AD	# Tested	Avg Scale	% SA	% AD	# Tested	Avg Scale	% SA	% AD
3	6	3005	67	17	4	*	*	*	6	3162	83	0	4	*	*	*																
4	10	3387	100	90	6	3078	100	33	10	3395	100	30	6	3102	100	17	9	3135	67	56	7	3045	86	29								
5	6	3032	83	17	13	3537	100	92	6	3254	100	17	13	3725	100	77									6	3464	100	83	13	3380	100	77
Total	**22**	**---**	**86**	**50**	**23**	**---**	**96**	**61**	**22**	**---**	**95**	**18**	**23**	**---**	**100**	**48**	**9**	**---**	**67**	**56**	**7**	**---**	**86**	**29**	**6**	**---**	**100**	**83**	**13**	**---**	**100**	**77**

STAAR-Alternate Results % Passing, Spring 2013 and 2014: Students with Disabilities

	Reading						Mathematics						Writing						Science		
	2013			2014			2013			2014			2013			2014			2014		
Grade	# Tested	% SA	% AD	# Tested	% SA	% AD	# Tested	% SA	% AD	# Tested	% SA	% AD	# Tested	% SA	% AD	# Tested	% SA	% AD	# Tested	% SA	% AD
3	1	*	*	2	*	*	1	*	*	2	*	*									
4	2	*	*	2	*	*	2	*	*	2	*	*	2	*	*	2	*	*			
5				2	*	*				2	*	*							2	*	*
Total	**3**	*****	*****	**6**	**100**	**17**	**3**	*****	*****	**6**	**100**	**17**	**2**	*****	*****	**2**	*****	*****	**2**	*****	*****

Headings in individual subjects: Scale (Scale Score), SA (At Least Satisfactory), & AD (Advanced) North Forest Schools excluded in 2013 2013 Data Updated
For grades and subjects with multiple test administrations, the first administration results are used. * Fewer than 5 students tested Green-shaded area reflects state passing standard for that year.
% SA: Phase-In 1 Standard for STAAR & STAAR-Modified; Recommended Standard for STAAR-Alternate

Samuel Red Elementary School

Elementary School Office-1: Karla Loria Grade Range: EE-05 Campus Number: 224

STAAR Grades 3-8 2013 and 2014 Performance Results for All Students

English STAAR Results Scale Score and % Passing, Spring 2013 and 2014: All Students

	Reading								Mathematics								Writing								Science							
	2013				2014				2013				2014				2013				2014				2013				2014			
Grade	# Tested	Avg Scale	% SA	% AD	# Tested	Avg Scale	% SA	% AD	# Tested	Avg Scale	% SA	% AD	# Tested	Avg Scale	% SA	% AD	# Tested	Avg Scale	% SA	% AD	# Tested	Avg Scale	% SA	% AD	# Tested	Avg Scale	% SA	% AD	# Tested	Avg Scale	% SA	% AD
3	72	1424	81	18	86	1460	92	26	72	1453	71	11	87	1499	82	16																
4	75	1506	69	19	68	1532	85	21	76	1598	92	21	69	1615	86	30	77	3933	78	10	69	3905	87	4								
5	67	1538	75	16	71	1571	92	11	68	1634	88	24	72	1695	99	36									68	3778	74	7	71	3825	82	7
Total	**214**	**---**	**75**	**18**	**225**	**---**	**90**	**20**	**216**	**---**	**84**	**19**	**228**	**---**	**88**	**27**	**77**	**---**	**78**	**10**	**69**	**---**	**87**	**4**	**68**	**---**	**74**	**7**	**71**	**---**	**82**	**7**

Spanish STAAR Results Scale Score and % Passing, Spring 2013 and 2014: All Students

No Data Available for Spanish STAAR for All Students

English and Spanish STAAR Results Scale Score and % Passing, Spring 2013 and 2014: All Students

	Reading								Mathematics								Writing								Science							
	2013				2014				2013				2014				2013				2014				2013				2014			
Grade	# Tested	Avg Scale	% SA	% AD	# Tested	Avg Scale	% SA	% AD	# Tested	Avg Scale	% SA	% AD	# Tested	Avg Scale	% SA	% AD	# Tested	Avg Scale	% SA	% AD	# Tested	Avg Scale	% SA	% AD	# Tested	Avg Scale	% SA	% AD	# Tested	Avg Scale	% SA	% AD
3	72	1424	81	18	86	1460	92	26	72	1453	71	11	87	1499	82	16																
4	75	1506	69	19	68	1532	85	21	76	1598	92	21	69	1615	86	30	77	3933	78	10	69	3905	87	4								
5	67	1538	75	16	71	1571	92	11	68	1634	88	24	72	1695	99	36									68	3778	74	7	71	3825	82	7
Total	**214**	**---**	**75**	**18**	**225**	**---**	**90**	**20**	**216**	**---**	**84**	**19**	**228**	**---**	**88**	**27**	**77**	**---**	**78**	**10**	**69**	**---**	**87**	**4**	**68**	**---**	**74**	**7**	**71**	**---**	**82**	**7**

STAAR-L Results Scale Score and % Passing, Spring 2013 and 2014: All Students

	Mathematics			
	2014			
Grade	# Tested	Avg Scale	% SA	% AD
4	1	*	*	*
Total	**1**	**---**	*****	*****

Headings in individual subjects: Scale (Scale Score), SA (At Least Satisfactory), & AD (Advanced) North Forest Schools excluded in 2013 2013 Data Updated
For grades and subjects with multiple test administrations, the first administration results are used. * Fewer than 5 students tested Green-shaded area reflects state passing standard for that year.
% SA: Phase-In 1 Standard for STAAR & STAAR-L

Samuel Red Elementary School

Elementary School Office-1: Karla Loria Grade Range: EE-05 Campus Number: 224

STAAR Grades 3-8 2013 and 2014 Performance Results for Students with Disabilities

English STAAR Results Scale Score and % Passing, Spring 2013 and 2014: Students with Disabilities

	Reading								Mathematics								Writing								Science							
	2013				2014				2013				2014				2013				2014				2013				2014			
Grade	# Tested	Avg Scale	% SA	% AD	# Tested	Avg Scale	% SA	% AD	# Tested	Avg Scale	% SA	% AD	# Tested	Avg Scale	% SA	% AD	# Tested	Avg Scale	% SA	% AD	# Tested	Avg Scale	% SA	% AD	# Tested	Avg Scale	% SA	% AD	# Tested	Avg Scale	% SA	% AD
3	1	*	*	*	3	*	*	*	1	*	*	*	4	*	*	*																
4	2	*	*	*					3	*	*	*	2	*	*	*	3	*	*	*	1	*	*	*								
5	5	1549	80	40	2	*	*	*	6	1544	50	0	3	*	*	*									6	3693	67	0	2	*	*	*
Total	**8**	**---**	**63**	**25**	**5**	**---**	**100**	**20**	**10**	**---**	**50**	**0**	**9**	**---**	**89**	**0**	**3**	**---**	*****	*****	**1**	**---**	*****	*****	**6**	**---**	**67**	**0**	**2**	**---**	*****	*****

Spanish STAAR Results Scale Score and % Passing, Spring 2013 and 2014: Students with Disabilities

No Data Available for Spanish STAAR for Students with Disabilities

STAAR-Modified Results Scale Score and % Passing, Spring 2013 and 2014: Students with Disabilities

	Reading								Mathematics								Writing								Science							
	2013				2014				2013				2014				2013				2014				2013				2014			
Grade	# Tested	Avg Scale	% SA	% AD	# Tested	Avg Scale	% SA	% AD	# Tested	Avg Scale	% SA	% AD	# Tested	Avg Scale	% SA	% AD	# Tested	Avg Scale	% SA	% AD	# Tested	Avg Scale	% SA	% AD	# Tested	Avg Scale	% SA	% AD	# Tested	Avg Scale	% SA	% AD
3	4	*	*	*	8	2947	75	0	4	*	*	*	7	3047	100	0																
4	4	*	*	*	5	3033	80	40	3	*	*	*	3	*	*	*	3	*	*	*	4	*	*	*								
5	7	3109	100	29	6	2792	67	0	6	3016	50	0	5	3008	40	20									6	2916	67	0	6	2760	17	17
Total	**15**	**---**	**80**	**20**	**19**	**---**	**74**	**11**	**13**	**---**	**46**	**0**	**15**	**---**	**67**	**7**	**3**	**---**	*****	*****	**4**	**---**	*****	*****	**6**	**---**	**67**	**0**	**6**	**---**	**17**	**17**

STAAR-Alternate Results % Passing, Spring 2013 and 2014: Students with Disabilities

	Reading						Mathematics						Writing						Science					
	2013			2014			2013			2014			2013			2014			2013			2014		
Grade	# Tested	% SA	% AD	# Tested	% SA	% AD	# Tested	% SA	% AD	# Tested	% SA	% AD	# Tested	% SA	% AD	# Tested	% SA	% AD	# Tested	% SA	% AD	# Tested	% SA	% AD
3	4	*	*	3	*	*	4	*	*	3	*	*												
4	5	40	40	5	60	0	5	40	0	5	80	0	5	40	0	5	80	0						
5	5	20	0	5	60	0	5	60	0	5	60	0							5	40	0	5	80	20
Total	**14**	**29**	**14**	**13**	**69**	**0**	**14**	**43**	**0**	**13**	**77**	**0**	**5**	**40**	**0**	**5**	**80**	**0**	**5**	**40**	**0**	**5**	**80**	**20**

Headings in individual subjects: Scale (Scale Score), SA (At Least Satisfactory), & AD (Advanced) North Forest Schools excluded in 2013 2013 Data Updated
For grades and subjects with multiple test administrations, the first administration results are used. * Fewer than 5 students tested Green-shaded area reflects state passing standard for that year.
% SA: Phase-In 1 Standard for STAAR & STAAR-Modified; Recommended Standard for STAAR-Alternate

River Oaks Elementary School

Elementary School Office-1: Karla Loria Grade Range: EE KG-05 Campus Number: 228

STAAR Grades 3-8 2013 and 2014 Performance Results for All Students

English STAAR Results Scale Score and % Passing, Spring 2013 and 2014: All Students

	Reading								Mathematics								Writing								Science							
	2013				2014				2013				2014				2013				2014				2013				2014			
Grade	# Tested	Avg Scale	% SA	% AD	# Tested	Avg Scale	% SA	% AD	# Tested	Avg Scale	% SA	% AD	# Tested	Avg Scale	% SA	% AD	# Tested	Avg Scale	% SA	% AD	# Tested	Avg Scale	% SA	% AD	# Tested	Avg Scale	% SA	% AD	# Tested	Avg Scale	% SA	% AD
3	106	1571	96	61	118	1568	97	50	104	1630	94	49	118	1573	97	32																
4	128	1685	98	68	104	1652	99	63	128	1701	96	62	105	1733	97	69	128	4520	95	45	106	4412	96	33								
5	103	1713	97	74	115	1741	99	77	101	1788	99	72	114	1835	100	82									103	4312	96	39	114	4491	99	55
Total	**337**	**---**	**97**	**68**	**337**	**---**	**98**	**63**	**333**	**---**	**96**	**61**	**337**	**---**	**98**	**60**	**128**	**---**	**95**	**45**	**106**	**---**	**96**	**33**	**103**	**---**	**96**	**39**	**114**	**---**	**99**	**55**

Spanish STAAR Results Scale Score and % Passing, Spring 2013 and 2014: All Students

No Data Available for Spanish STAAR for All Students

English and Spanish STAAR Results Scale Score and % Passing, Spring 2013 and 2014: All Students

	Reading								Mathematics								Writing								Science							
	2013				2014				2013				2014				2013				2014				2013				2014			
Grade	# Tested	Avg Scale	% SA	% AD	# Tested	Avg Scale	% SA	% AD	# Tested	Avg Scale	% SA	% AD	# Tested	Avg Scale	% SA	% AD	# Tested	Avg Scale	% SA	% AD	# Tested	Avg Scale	% SA	% AD	# Tested	Avg Scale	% SA	% AD	# Tested	Avg Scale	% SA	% AD
3	106	1571	96	61	118	1568	97	50	104	1630	94	49	118	1573	97	32																
4	128	1685	98	68	104	1652	99	63	128	1701	96	62	105	1733	97	69	128	4520	95	45	106	4412	96	33								
5	103	1713	97	74	115	1741	99	77	101	1788	99	72	114	1835	100	82									103	4312	96	39	114	4491	99	55
Total	**337**	**---**	**97**	**68**	**337**	**---**	**98**	**63**	**333**	**---**	**96**	**61**	**337**	**---**	**98**	**60**	**128**	**---**	**95**	**45**	**106**	**---**	**96**	**33**	**103**	**---**	**96**	**39**	**114**	**---**	**99**	**55**

STAAR-L Results Scale Score and % Passing, Spring 2013 and 2014: All Students

	Mathematics				Science			
	2013				2013			
Grade	# Tested	Avg Scale	% SA	% AD	# Tested	Avg Scale	% SA	% AD
3	1	*	*	*				
5	1	*	*	*	1	*	*	*
Total	**2**	**---**	*****	*****	**1**	**---**	*****	*****

Headings in individual subjects: Scale (Scale Score), SA (At Least Satisfactory), & AD (Advanced) North Forest Schools excluded in 2013 2013 Data Updated
For grades and subjects with multiple test administrations, the first administration results are used. * Fewer than 5 students tested Green-shaded area reflects state passing standard for that year.
% SA: Phase-In 1 Standard for STAAR & STAAR-L

River Oaks Elementary School

Elementary School Office-1: Karla Loria Grade Range: EE KG-05 Campus Number: 228

STAAR Grades 3-8 2013 and 2014 Performance Results for Students with Disabilities

English STAAR Results Scale Score and % Passing, Spring 2013 and 2014: Students with Disabilities

	Reading								Mathematics								Writing								Science							
	2013				2014				2013				2014				2013				2014				2013				2014			
Grade	# Tested	Avg Scale	% SA	% AD	# Tested	Avg Scale	% SA	% AD	# Tested	Avg Scale	% SA	% AD	# Tested	Avg Scale	% SA	% AD	# Tested	Avg Scale	% SA	% AD	# Tested	Avg Scale	% SA	% AD	# Tested	Avg Scale	% SA	% AD	# Tested	Avg Scale	% SA	% AD
3	1	*	*	*	3	*	*	*					3	*	*	*																
4	6	1467	67	0	1	*	*	*	6	1481	50	0					6	3595	50	0	2	*	*	*								
5	5	1457	60	0	2	*	*	*	4	*	*	*	1	*	*	*									5	3594	80	0	1	*	*	*
Total	**12**	**---**	**67**	**0**	**6**	**---**	**100**	**33**	**10**	**---**	**70**	**0**	**4**	**---**	*****	*****	**6**	**---**	**50**	**0**	**2**	**---**	*****	*****	**5**	**---**	**80**	**0**	**1**	**---**	*****	*****

Spanish STAAR Results Scale Score and % Passing, Spring 2013 and 2014: Students with Disabilities

No Data Available for Spanish STAAR for Students with Disabilities

STAAR-Modified Results Scale Score and % Passing, Spring 2013 and 2014: Students with Disabilities

	Reading								Mathematics								Writing								Science							
	2013				2014				2013				2014				2013				2014				2013				2014			
Grade	# Tested	Avg Scale	% SA	% AD	# Tested	Avg Scale	% SA	% AD	# Tested	Avg Scale	% SA	% AD	# Tested	Avg Scale	% SA	% AD	# Tested	Avg Scale	% SA	% AD	# Tested	Avg Scale	% SA	% AD	# Tested	Avg Scale	% SA	% AD	# Tested	Avg Scale	% SA	% AD
3	1	*	*	*	1	*	*	*	2	*	*	*	1	*	*	*																
4	2	*	*	*	3	*	*	*	2	*	*	*	4	*	*	*	2	*	*	*	2	*	*	*								
5	1	*	*	*	1	*	*	*	2	*	*	*	2	*	*	*									1	*	*	*	2	*	*	*
Total	**4**	**---**	*****	*****	**5**	**---**	**80**	**0**	**6**	**---**	**50**	**0**	**7**	**---**	**86**	**14**	**2**	**---**	*****	*****	**2**	**---**	*****	*****	**1**	**---**	*****	*****	**2**	**---**	*****	*****

STAAR-Alternate Results % Passing, Spring 2013 and 2014: Students with Disabilities

No Data Available for STAAR-Alternate for Students with Disabilities

Headings in individual subjects: Scale (Scale Score), SA (At Least Satisfactory), & AD (Advanced) North Forest Schools excluded in 2013 2013 Data Updated
For grades and subjects with multiple test administrations, the first administration results are used. * Fewer than 5 students tested Green-shaded area reflects state passing standard for that year.
% SA: Phase-In 1 Standard for STAAR & STAAR-Modified; Recommended Standard for STAAR-Alternate

Judson Robinson Elementary School

Elementary School Office-1: Karla Loria Grade Range: PK-05 Campus Number: 186

STAAR Grades 3-8 2013 and 2014 Performance Results for All Students

English STAAR Results Scale Score and % Passing, Spring 2013 and 2014: All Students

	Reading								Mathematics								Writing								Science							
	2013				2014				2013				2014				2013				2014				2013				2014			
Grade	# Tested	Avg Scale	% SA	% AD	# Tested	Avg Scale	% SA	% AD	# Tested	Avg Scale	% SA	% AD	# Tested	Avg Scale	% SA	% AD	# Tested	Avg Scale	% SA	% AD	# Tested	Avg Scale	% SA	% AD	# Tested	Avg Scale	% SA	% AD	# Tested	Avg Scale	% SA	% AD
3	46	1331	52	2	64	1349	55	3	47	1399	55	4	65	1437	66	9																
4	102	1453	51	16	88	1410	48	1	101	1561	70	27	87	1543	69	18	101	3742	71	6	87	3406	48	0								
5	84	1533	79	15	93	1493	57	10	82	1590	74	20	94	1577	74	19									83	3764	76	5	94	3541	53	3
Total	**232**	**---**	**61**	**13**	**245**	**---**	**53**	**5**	**230**	**---**	**69**	**20**	**246**	**---**	**70**	**16**	**101**	**---**	**71**	**6**	**87**	**---**	**48**	**0**	**83**	**---**	**76**	**5**	**94**	**---**	**53**	**3**

Spanish STAAR Results Scale Score and % Passing, Spring 2013 and 2014: All Students

	Reading								Mathematics							
	2013				2014				2013				2014			
Grade	# Tested	Avg Scale	% SA	% AD	# Tested	Avg Scale	% SA	% AD	# Tested	Avg Scale	% SA	% AD	# Tested	Avg Scale	% SA	% AD
3	40	1373	63	15	41	1405	78	24	40	1462	68	10	40	1581	88	43
Total	**40**	**---**	**63**	**15**	**41**	**---**	**78**	**24**	**40**	**---**	**68**	**10**	**40**	**---**	**88**	**43**

English and Spanish STAAR Results Scale Score and % Passing, Spring 2013 and 2014: All Students

	Reading								Mathematics								Writing								Science							
	2013				2014				2013				2014				2013				2014				2013				2014			
Grade	# Tested	Avg Scale	% SA	% AD	# Tested	Avg Scale	% SA	% AD	# Tested	Avg Scale	% SA	% AD	# Tested	Avg Scale	% SA	% AD	# Tested	Avg Scale	% SA	% AD	# Tested	Avg Scale	% SA	% AD	# Tested	Avg Scale	% SA	% AD	# Tested	Avg Scale	% SA	% AD
3	86	1350	57	8	105	1371	64	11	87	1428	61	7	105	1492	74	22																
4	102	1453	51	16	88	1410	48	1	101	1561	70	27	87	1543	69	18	101	3742	71	6	87	3406	48	0								
5	84	1533	79	15	93	1493	57	10	82	1590	74	20	94	1577	74	19									83	3764	76	5	94	3541	53	3
Total	**272**	**---**	**61**	**13**	**286**	**---**	**57**	**8**	**270**	**---**	**69**	**18**	**286**	**---**	**73**	**20**	**101**	**---**	**71**	**6**	**87**	**---**	**48**	**0**	**83**	**---**	**76**	**5**	**94**	**---**	**53**	**3**

STAAR-L Results Scale Score and % Passing, Spring 2013 and 2014: All Students

	Mathematics								Science							
	2013				2014				2013				2014			
Grade	# Tested	Avg Scale	% SA	% AD	# Tested	Avg Scale	% SA	% AD	# Tested	Avg Scale	% SA	% AD	# Tested	Avg Scale	% SA	% AD
4	2	*	*	*	2	*	*	*								
5	2	*	*	*	1	*	*	*	3	*	*	*	1	*	*	*
Total	**4**	**---**	*****	*****	**3**	**---**	*****	*****	**3**	**---**	*****	*****	**1**	**---**	*****	*****

Headings in individual subjects: Scale (Scale Score), SA (At Least Satisfactory), & AD (Advanced) North Forest Schools excluded in 2013 2013 Data Updated
For grades and subjects with multiple test administrations, the first administration results are used. * Fewer than 5 students tested Green-shaded area reflects state passing standard for that year.
% SA: Phase-In 1 Standard for STAAR & STAAR-L

Judson Robinson Elementary School

Elementary School Office-1: Karla Loria Grade Range: PK-05 Campus Number: 186

STAAR Grades 3-8 2013 and 2014 Performance Results for Students with Disabilities

English STAAR Results Scale Score and % Passing, Spring 2013 and 2014: Students with Disabilities

	Reading								Mathematics								Writing				Science							
	2013				2014				2013				2014				2013				2013				2014			
Grade	# Tested	Avg Scale	% SA	% AD	# Tested	Avg Scale	% SA	% AD	# Tested	Avg Scale	% SA	% AD	# Tested	Avg Scale	% SA	% AD	# Tested	Avg Scale	% SA	% AD	# Tested	Avg Scale	% SA	% AD	# Tested	Avg Scale	% SA	% AD
3					1	*	*	*	1	*	*	*	2	*	*	*												
4	3	*	*	*					4	*	*	*	1	*	*	*	3	*	*	*								
5	3	*	*	*	4	*	*	*	3	*	*	*	6	1406	33	17					3	*	*	*	4	*	*	*
Total	**6**	**---**	**50**	**0**	**5**	**---**	**60**	**0**	**8**	**---**	**38**	**13**	**9**	**---**	**44**	**11**	**3**	**---**	*****	*****	**3**	**---**	*****	*****	**4**	**---**	*****	*****

Spanish STAAR Results Scale Score and % Passing, Spring 2013 and 2014: Students with Disabilities

	Reading				Mathematics			
	2014				2014			
Grade	# Tested	Avg Scale	% SA	% AD	# Tested	Avg Scale	% SA	% AD
3	2	*	*	*	1	*	*	*
Total	**2**	**---**	*****	*****	**1**	**---**	*****	*****

STAAR-Modified Results Scale Score and % Passing, Spring 2013 and 2014: Students with Disabilities

	Reading								Mathematics								Writing								Science							
	2013				2014				2013				2014				2013				2014				2013				2014			
Grade	# Tested	Avg Scale	% SA	% AD	# Tested	Avg Scale	% SA	% AD	# Tested	Avg Scale	% SA	% AD	# Tested	Avg Scale	% SA	% AD	# Tested	Avg Scale	% SA	% AD	# Tested	Avg Scale	% SA	% AD	# Tested	Avg Scale	% SA	% AD	# Tested	Avg Scale	% SA	% AD
3	7	2877	86	14	7	2798	57	0	6	3082	67	17	7	2854	57	0																
4	6	2773	67	0	5	2833	60	0	5	2935	60	0	4	*	*	*	6	2599	17	0	5	2804	60	0								
5	3	*	*	*	6	2943	100	0	3	*	*	*	4	*	*	*									3	*	*	*	6	2882	83	0
Total	**16**	**---**	**75**	**13**	**18**	**---**	**72**	**0**	**14**	**---**	**64**	**7**	**15**	**---**	**53**	**7**	**6**	**---**	**17**	**0**	**5**	**---**	**60**	**0**	**3**	**---**	*****	*****	**6**	**---**	**83**	**0**

STAAR-Alternate Results % Passing, Spring 2013 and 2014: Students with Disabilities

	Reading						Mathematics						Writing						Science					
	2013			2014			2013			2014			2013			2014			2013			2014		
Grade	# Tested	% SA	% AD	# Tested	% SA	% AD	# Tested	% SA	% AD	# Tested	% SA	% AD	# Tested	% SA	% AD	# Tested	% SA	% AD	# Tested	% SA	% AD	# Tested	% SA	% AD
3				2	*	*				2	*	*												
4	5	80	20	1	*	*	5	80	0	1	*	*	5	80	0	1	*	*						
5	3	*	*	5	80	60	3	*	*	5	80	60							3	*	*	5	80	20
Total	**8**	**75**	**13**	**8**	**88**	**38**	**8**	**75**	**13**	**8**	**88**	**38**	**5**	**80**	**0**	**1**	*****	*****	**3**	*****	*****	**5**	**80**	**20**

Headings in individual subjects: Scale (Scale Score), SA (At Least Satisfactory), & AD (Advanced) North Forest Schools excluded in 2013 2013 Data Updated
For grades and subjects with multiple test administrations, the first administration results are used. * Fewer than 5 students tested Green-shaded area reflects state passing standard for that year.
% SA: Phase-In 1 Standard for STAAR & STAAR-Modified; Recommended Standard for STAAR-Alternate

Theodore Roosevelt Elementary School

Elementary School Office-1: Karla Loria Grade Range: EE-05 Campus Number: 231

STAAR Grades 3-8 2013 and 2014 Performance Results for All Students

English STAAR Results Scale Score and % Passing, Spring 2013 and 2014: All Students

	Reading								Mathematics								Writing								Science							
	2013				2014				2013				2014				2013				2014				2013				2014			
Grade	# Tested	Avg Scale	% SA	% AD	# Tested	Avg Scale	% SA	% AD	# Tested	Avg Scale	% SA	% AD	# Tested	Avg Scale	% SA	% AD	# Tested	Avg Scale	% SA	% AD	# Tested	Avg Scale	% SA	% AD	# Tested	Avg Scale	% SA	% AD	# Tested	Avg Scale	% SA	% AD
3	99	1423	82	14	70	1429	81	19	99	1390	45	5	71	1474	73	18																
4	98	1513	73	13	118	1525	83	17	102	1588	86	22	117	1572	75	20	101	3776	70	4	118	3893	85	6								
5	79	1582	87	28	93	1533	74	13	80	1595	80	23	96	1618	89	24									79	3811	81	8	94	3727	74	1
Total	**276**	**---**	**80**	**18**	**281**	**---**	**80**	**16**	**281**	**---**	**70**	**16**	**284**	**---**	**79**	**21**	**101**	**---**	**70**	**4**	**118**	**---**	**85**	**6**	**79**	**---**	**81**	**8**	**94**	**---**	**74**	**1**

Spanish STAAR Results Scale Score and % Passing, Spring 2013 and 2014: All Students

	Reading								Mathematics								Writing				Science			
	2013				2014				2013				2014				2013				2014			
Grade	# Tested	Avg Scale	% SA	% AD	# Tested	Avg Scale	% SA	% AD	# Tested	Avg Scale	% SA	% AD	# Tested	Avg Scale	% SA	% AD	# Tested	Avg Scale	% SA	% AD	# Tested	Avg Scale	% SA	% AD
3	33	1479	88	36	31	1499	97	42	33	1492	82	18	31	1555	100	32								
4	1	*	*	*					1	*	*	*					1	*	*	*				
5					1	*	*	*					1	*	*	*					1	*	*	*
Total	**34**	**---**	**88**	**35**	**32**	**---**	**94**	**41**	**34**	**---**	**79**	**18**	**32**	**---**	**97**	**31**	**1**	**---**	*****	*****	**1**	**---**	*****	*****

English and Spanish STAAR Results Scale Score and % Passing, Spring 2013 and 2014: All Students

	Reading								Mathematics								Writing								Science							
	2013				2014				2013				2014				2013				2014				2013				2014			
Grade	# Tested	Avg Scale	% SA	% AD	# Tested	Avg Scale	% SA	% AD	# Tested	Avg Scale	% SA	% AD	# Tested	Avg Scale	% SA	% AD	# Tested	Avg Scale	% SA	% AD	# Tested	Avg Scale	% SA	% AD	# Tested	Avg Scale	% SA	% AD	# Tested	Avg Scale	% SA	% AD
3	132	1437	83	20	101	1450	86	26	132	1416	55	8	102	1498	81	23																
4	99	1512	74	13	118	1525	83	17	103	1586	85	21	117	1572	75	20	102	3774	71	4	118	3893	85	6								
5	79	1582	87	28	94	1532	73	13	80	1595	80	23	97	1615	88	24									79	3811	81	8	95	3720	74	1
Total	**310**	**---**	**81**	**20**	**313**	**---**	**81**	**19**	**315**	**---**	**71**	**16**	**316**	**---**	**81**	**22**	**102**	**---**	**71**	**4**	**118**	**---**	**85**	**6**	**79**	**---**	**81**	**8**	**95**	**---**	**74**	**1**

STAAR-L Results Scale Score and % Passing, Spring 2013 and 2014: All Students

No Data Available for STAAR-L for All Students

Headings in individual subjects: Scale (Scale Score), SA (At Least Satisfactory), & AD (Advanced) North Forest Schools excluded in 2013 2013 Data Updated
For grades and subjects with multiple test administrations, the first administration results are used. * Fewer than 5 students tested Green-shaded area reflects state passing standard for that year.
% SA: Phase-In 1 Standard for STAAR & STAAR-L

Theodore Roosevelt Elementary School

Elementary School Office-1: Karla Loria Grade Range: EE-05 Campus Number: 231

STAAR Grades 3-8 2013 and 2014 Performance Results for Students with Disabilities

English STAAR Results Scale Score and % Passing, Spring 2013 and 2014: Students with Disabilities

	Reading								Mathematics								Writing								Science							
	2013				2014				2013				2014				2013				2014				2013				2014			
Grade	# Tested	Avg Scale	% SA	% AD	# Tested	Avg Scale	% SA	% AD	# Tested	Avg Scale	% SA	% AD	# Tested	Avg Scale	% SA	% AD	# Tested	Avg Scale	% SA	% AD	# Tested	Avg Scale	% SA	% AD	# Tested	Avg Scale	% SA	% AD	# Tested	Avg Scale	% SA	% AD
3	5	1326	60	0	3	*	*	*	5	1348	20	0	4	*	*	*																
4	2	*	*	*	4	*	*	*	6	1512	67	17	3	*	*	*	5	3238	20	0	4	*	*	*								
5	2	*	*	*	2	*	*	*	3	*	*	*	5	1500	60	0									2	*	*	*	3	*	*	*
Total	**9**	**---**	**44**	**0**	**9**	**---**	**67**	**0**	**14**	**---**	**50**	**7**	**12**	**---**	**58**	**0**	**5**	**---**	**20**	**0**	**4**	**---**	*****	*****	**2**	**---**	*****	*****	**3**	**---**	*****	*****

Spanish STAAR Results Scale Score and % Passing, Spring 2013 and 2014: Students with Disabilities

	Reading				Mathematics			
	2014				2014			
Grade	# Tested	Avg Scale	% SA	% AD	# Tested	Avg Scale	% SA	% AD
3	1	*	*	*	1	*	*	*
Total	**1**	**---**	*****	*****	**1**	**---**	*****	*****

STAAR-Modified Results Scale Score and % Passing, Spring 2013 and 2014: Students with Disabilities

	Reading								Mathematics								Writing								Science							
	2013				2014				2013				2014				2013				2014				2013				2014			
Grade	# Tested	Avg Scale	% SA	% AD	# Tested	Avg Scale	% SA	% AD	# Tested	Avg Scale	% SA	% AD	# Tested	Avg Scale	% SA	% AD	# Tested	Avg Scale	% SA	% AD	# Tested	Avg Scale	% SA	% AD	# Tested	Avg Scale	% SA	% AD	# Tested	Avg Scale	% SA	% AD
3	3	*	*	*	8	3018	88	0	3	*	*	*	7	3101	71	0																
4	12	2942	75	25	4	*	*	*	8	2860	63	0	5	3242	80	20	9	2858	56	11	4	*	*	*								
5	5	3068	80	20	12	2998	83	17	5	2906	60	20	9	2956	56	0									5	3351	80	60	11	2872	64	9
Total	**20**	**---**	**80**	**20**	**24**	**---**	**83**	**8**	**16**	**---**	**63**	**6**	**21**	**---**	**67**	**5**	**9**	**---**	**56**	**11**	**4**	**---**	*****	*****	**5**	**---**	**80**	**60**	**11**	**---**	**64**	**9**

STAAR-Alternate Results % Passing, Spring 2013 and 2014: Students with Disabilities

	Reading						Mathematics						Writing			Science		
	2013			2014			2013			2014			2013			2014		
Grade	# Tested	% SA	% AD	# Tested	% SA	% AD	# Tested	% SA	% AD	# Tested	% SA	% AD	# Tested	% SA	% AD	# Tested	% SA	% AD
3				2	*	*				2	*	*						
4	1	*	*				1	*	*				1	*	*			
5				2	*	*				2	*	*				2	*	*
Total	**1**	*****	*****	**4**	*****	*****	**1**	*****	*****	**4**	*****	*****	**1**	*****	*****	**2**	*****	*****

Headings in individual subjects: Scale (Scale Score), SA (At Least Satisfactory), & AD (Advanced) North Forest Schools excluded in 2013 2013 Data Updated
For grades and subjects with multiple test administrations, the first administration results are used. * Fewer than 5 students tested Green-shaded area reflects state passing standard for that year.
% SA: Phase-In 1 Standard for STAAR & STAAR-Modified; Recommended Standard for STAAR-Alternate

Walter Scarborough Elementary School

Elementary School Office-1: Karla Loria Grade Range: EE-05 Campus Number: 237

STAAR Grades 3-8 2013 and 2014 Performance Results for All Students

English STAAR Results Scale Score and % Passing, Spring 2013 and 2014: All Students

	Reading								Mathematics								Writing								Science							
	2013				2014				2013				2014				2013				2014				2013				2014			
Grade	# Tested	Avg Scale	% SA	% AD	# Tested	Avg Scale	% SA	% AD	# Tested	Avg Scale	% SA	% AD	# Tested	Avg Scale	% SA	% AD	# Tested	Avg Scale	% SA	% AD	# Tested	Avg Scale	% SA	% AD	# Tested	Avg Scale	% SA	% AD	# Tested	Avg Scale	% SA	% AD
3	60	1421	78	17	64	1422	78	14	64	1530	81	27	64	1548	86	28																
4	70	1502	74	21	80	1508	80	19	92	1597	87	24	85	1596	82	26	69	3868	83	7	80	3771	76	4								
5	80	1514	75	8	93	1511	63	11	78	1634	90	23	93	1628	92	25									77	3718	74	1	93	3679	67	5
Total	**210**	**---**	**76**	**15**	**237**	**---**	**73**	**14**	**234**	**---**	**86**	**24**	**242**	**---**	**87**	**26**	**69**	**---**	**83**	**7**	**80**	**---**	**76**	**4**	**77**	**---**	**74**	**1**	**93**	**---**	**67**	**5**

Spanish STAAR Results Scale Score and % Passing, Spring 2013 and 2014: All Students

	Reading								Mathematics								Writing								Science			
	2013				2014				2013				2014				2013				2014				2014			
Grade	# Tested	Avg Scale	% SA	% AD	# Tested	Avg Scale	% SA	% AD	# Tested	Avg Scale	% SA	% AD	# Tested	Avg Scale	% SA	% AD	# Tested	Avg Scale	% SA	% AD	# Tested	Avg Scale	% SA	% AD	# Tested	Avg Scale	% SA	% AD
3	53	1429	85	21	47	1312	49	4	53	1481	87	8	47	1399	49	6												
4	36	1489	78	14	27	1459	70	7	15	1519	87	7	27	1541	85	11	36	3827	83	6	26	3943	88	4				
5					1	*	*	*					1	*	*	*									1	*	*	*
Total	**89**	**---**	**82**	**18**	**75**	**---**	**56**	**5**	**68**	**---**	**87**	**7**	**75**	**---**	**61**	**8**	**36**	**---**	**83**	**6**	**26**	**---**	**88**	**4**	**1**	**---**	*****	*****

English and Spanish STAAR Results Scale Score and % Passing, Spring 2013 and 2014: All Students

	Reading								Mathematics								Writing								Science							
	2013				2014				2013				2014				2013				2014				2013				2014			
Grade	# Tested	Avg Scale	% SA	% AD	# Tested	Avg Scale	% SA	% AD	# Tested	Avg Scale	% SA	% AD	# Tested	Avg Scale	% SA	% AD	# Tested	Avg Scale	% SA	% AD	# Tested	Avg Scale	% SA	% AD	# Tested	Avg Scale	% SA	% AD	# Tested	Avg Scale	% SA	% AD
3	113	1425	81	19	111	1375	66	10	117	1508	84	18	111	1484	70	19																
4	106	1497	75	19	107	1496	78	16	107	1586	87	21	112	1583	83	22	105	3854	83	7	106	3813	79	4								
5	80	1514	75	8	94	1508	63	11	78	1634	90	23	94	1625	91	24									77	3718	74	1	94	3672	66	5
Total	**299**	**---**	**78**	**16**	**312**	**---**	**69**	**12**	**302**	**---**	**86**	**21**	**317**	**---**	**81**	**22**	**105**	**---**	**83**	**7**	**106**	**---**	**79**	**4**	**77**	**---**	**74**	**1**	**94**	**---**	**66**	**5**

STAAR-L Results Scale Score and % Passing, Spring 2013 and 2014: All Students

	Mathematics				Science			
	2013				2013			
Grade	# Tested	Avg Scale	% SA	% AD	# Tested	Avg Scale	% SA	% AD
5	1	*	*	*	1	*	*	*
Total	**1**	**---**	*****	*****	**1**	**---**	*****	*****

Headings in individual subjects: Scale (Scale Score), SA (At Least Satisfactory), & AD (Advanced) North Forest Schools excluded in 2013 2013 Data Updated
For grades and subjects with multiple test administrations, the first administration results are used. * Fewer than 5 students tested Green-shaded area reflects state passing standard for that year.
% SA: Phase-In 1 Standard for STAAR & STAAR-L

Walter Scarborough Elementary School

Elementary School Office-1: Karla Loria Grade Range: EE-05 Campus Number: 237

STAAR Grades 3-8 2013 and 2014 Performance Results for Students with Disabilities

English STAAR Results Scale Score and % Passing, Spring 2013 and 2014: Students with Disabilities

	Reading								Mathematics								Writing								Science							
	2013				2014				2013				2014				2013				2014				2013				2014			
Grade	# Tested	Avg Scale	% SA	% AD	# Tested	Avg Scale	% SA	% AD	# Tested	Avg Scale	% SA	% AD	# Tested	Avg Scale	% SA	% AD	# Tested	Avg Scale	% SA	% AD	# Tested	Avg Scale	% SA	% AD	# Tested	Avg Scale	% SA	% AD	# Tested	Avg Scale	% SA	% AD
3	3	*	*	*	2	*	*	*	7	1411	57	0	2	*	*	*																
4	2	*	*	*	2	*	*	*	3	*	*	*	7	1437	43	0	2	*	*	*	2	*	*	*								
5	3	*	*	*	3	*	*	*	2	*	*	*	3	*	*	*									2	*	*	*	3	*	*	*
Total	**8**	**---**	**38**	**0**	**7**	**---**	**71**	**14**	**12**	**---**	**67**	**0**	**12**	**---**	**67**	**17**	**2**	**---**	*****	*****	**2**	**---**	*****	*****	**2**	**---**	*****	*****	**3**	**---**	*****	*****

Spanish STAAR Results Scale Score and % Passing, Spring 2013 and 2014: Students with Disabilities

No Data Available for Spanish STAAR for Students with Disabilities

STAAR-Modified Results Scale Score and % Passing, Spring 2013 and 2014: Students with Disabilities

	Reading								Mathematics								Writing								Science							
	2013				2014				2013				2014				2013				2014				2013				2014			
Grade	# Tested	Avg Scale	% SA	% AD	# Tested	Avg Scale	% SA	% AD	# Tested	Avg Scale	% SA	% AD	# Tested	Avg Scale	% SA	% AD	# Tested	Avg Scale	% SA	% AD	# Tested	Avg Scale	% SA	% AD	# Tested	Avg Scale	% SA	% AD	# Tested	Avg Scale	% SA	% AD
3	6	3036	83	0					2	*	*	*																				
4	4	*	*	*	7	2881	86	0	3	*	*	*	2	*	*	*	4	*	*	*	7	2920	71	0								
5	2	*	*	*	2	*	*	*	3	*	*	*	2	*	*	*									3	*	*	*	2	*	*	*
Total	**12**	**---**	**75**	**8**	**9**	**---**	**78**	**0**	**8**	**---**	**100**	**50**	**4**	**---**	*****	*****	**4**	**---**	*****	*****	**7**	**---**	**71**	**0**	**3**	**---**	*****	*****	**2**	**---**	*****	*****

STAAR-Alternate Results % Passing, Spring 2013 and 2014: Students with Disabilities

	Reading						Mathematics						Writing						Science		
	2013			2014			2013			2014			2013			2014			2014		
Grade	# Tested	% SA	% AD	# Tested	% SA	% AD	# Tested	% SA	% AD	# Tested	% SA	% AD	# Tested	% SA	% AD	# Tested	% SA	% AD	# Tested	% SA	% AD
3	3	*	*	1	*	*	3	*	*	1	*	*									
4	2	*	*	2	*	*	2	*	*	2	*	*	2	*	*	2	*	*			
5				2	*	*				2	*	*							2	*	*
Total	**5**	**100**	**40**	**5**	**100**	**20**	**5**	**80**	**60**	**5**	**100**	**40**	**2**	*****	*****	**2**	*****	*****	**2**	*****	*****

Headings in individual subjects: Scale (Scale Score), SA (At Least Satisfactory), & AD (Advanced) North Forest Schools excluded in 2013 2013 Data Updated
For grades and subjects with multiple test administrations, the first administration results are used. * Fewer than 5 students tested Green-shaded area reflects state passing standard for that year.
% SA: Phase-In 1 Standard for STAAR & STAAR-Modified; Recommended Standard for STAAR-Alternate

School at St. George Place

Elementary School Office-1: Karla Loria Grade Range: EE-06 Campus Number: 353

STAAR Grades 3-8 2013 and 2014 Performance Results for All Students

English STAAR Results Scale Score and % Passing, Spring 2013 and 2014: All Students

	Reading								Mathematics								Writing								Science							
	2013				2014				2013				2014				2013				2014				2013				2014			
Grade	# Tested	Avg Scale	% SA	% AD	# Tested	Avg Scale	% SA	% AD	# Tested	Avg Scale	% SA	% AD	# Tested	Avg Scale	% SA	% AD	# Tested	Avg Scale	% SA	% AD	# Tested	Avg Scale	% SA	% AD	# Tested	Avg Scale	% SA	% AD	# Tested	Avg Scale	% SA	% AD
3	94	1429	78	21	99	1446	80	24	89	1516	75	28	97	1506	82	24																
4	81	1535	75	27	79	1531	87	22	77	1576	64	27	76	1586	76	29	82	3883	66	18	80	3823	78	8								
5	79	1616	96	32	80	1574	83	25	79	1685	95	39	77	1668	87	40									79	4032	85	23	78	3975	79	21
Total	**254**	**---**	**83**	**26**	**258**	**---**	**83**	**24**	**245**	**---**	**78**	**31**	**250**	**---**	**82**	**30**	**82**	**---**	**66**	**18**	**80**	**---**	**78**	**8**	**79**	**---**	**85**	**23**	**78**	**---**	**79**	**21**

Spanish STAAR Results Scale Score and % Passing, Spring 2013 and 2014: All Students

	Reading				Mathematics				Science			
	2013				2013				2013			
Grade	# Tested	Avg Scale	% SA	% AD	# Tested	Avg Scale	% SA	% AD	# Tested	Avg Scale	% SA	% AD
5	1	*	*	*	1	*	*	*	1	*	*	*
Total	**1**	**---**	*****	*****	**1**	**---**	*****	*****	**1**	**---**	*****	*****

English and Spanish STAAR Results Scale Score and % Passing, Spring 2013 and 2014: All Students

	Reading								Mathematics								Writing								Science							
	2013				2014				2013				2014				2013				2014				2013				2014			
Grade	# Tested	Avg Scale	% SA	% AD	# Tested	Avg Scale	% SA	% AD	# Tested	Avg Scale	% SA	% AD	# Tested	Avg Scale	% SA	% AD	# Tested	Avg Scale	% SA	% AD	# Tested	Avg Scale	% SA	% AD	# Tested	Avg Scale	% SA	% AD	# Tested	Avg Scale	% SA	% AD
3	94	1429	78	21	99	1446	80	24	89	1516	75	28	97	1506	82	24																
4	81	1535	75	27	79	1531	87	22	77	1576	64	27	76	1586	76	29	82	3883	66	18	80	3823	78	8								
5	80	1615	96	31	80	1574	83	25	80	1681	94	39	77	1668	87	40									80	4019	84	23	78	3975	79	21
Total	**255**	**---**	**83**	**26**	**258**	**---**	**83**	**24**	**246**	**---**	**78**	**31**	**250**	**---**	**82**	**30**	**82**	**---**	**66**	**18**	**80**	**---**	**78**	**8**	**80**	**---**	**84**	**23**	**78**	**---**	**79**	**21**

STAAR-L Results Scale Score and % Passing, Spring 2013 and 2014: All Students

	Mathematics								Science			
	2013				2014				2014			
Grade	# Tested	Avg Scale	% SA	% AD	# Tested	Avg Scale	% SA	% AD	# Tested	Avg Scale	% SA	% AD
3	5	1352	40	0	4	*	*	*				
4	4	*	*	*	4	*	*	*				
5					4	*	*	*	4	*	*	*
Total	**9**	**---**	**33**	**11**	**12**	**---**	**75**	**8**	**4**	**---**	*****	*****

Headings in individual subjects: Scale (Scale Score), SA (At Least Satisfactory), & AD (Advanced) North Forest Schools excluded in 2013 2013 Data Updated
For grades and subjects with multiple test administrations, the first administration results are used. * Fewer than 5 students tested Green-shaded area reflects state passing standard for that year.
% SA: Phase-In 1 Standard for STAAR & STAAR-L

School at St. George Place

Elementary School Office-1: Karla Loria Grade Range: EE-06 Campus Number: 353

STAAR Grades 3-8 2013 and 2014 Performance Results for Students with Disabilities

English STAAR Results Scale Score and % Passing, Spring 2013 and 2014: Students with Disabilities

	Reading								Mathematics								Writing				Science							
	2013				2014				2013				2014				2014				2013				2014			
Grade	# Tested	Avg Scale	% SA	% AD	# Tested	Avg Scale	% SA	% AD	# Tested	Avg Scale	% SA	% AD	# Tested	Avg Scale	% SA	% AD	# Tested	Avg Scale	% SA	% AD	# Tested	Avg Scale	% SA	% AD	# Tested	Avg Scale	% SA	% AD
3					6	1357	67	0					7	1453	57	14												
4													1	*	*	*	1	*	*	*								
5	2	*	*	*	1	*	*	*	2	*	*	*	2	*	*	*					2	*	*	*	3	*	*	*
Total	**2**	**---**	*****	*****	**7**	**---**	**71**	**0**	**2**	**---**	*****	*****	**10**	**---**	**50**	**10**	**1**	**---**	*****	*****	**2**	**---**	*****	*****	**3**	**---**	*****	*****

Spanish STAAR Results Scale Score and % Passing, Spring 2013 and 2014: Students with Disabilities

No Data Available for Spanish STAAR for Students with Disabilities

STAAR-Modified Results Scale Score and % Passing, Spring 2013 and 2014: Students with Disabilities

	Reading								Mathematics								Writing								Science			
	2013				2014				2013				2014				2013				2014				2013			
Grade	# Tested	Avg Scale	% SA	% AD	# Tested	Avg Scale	% SA	% AD	# Tested	Avg Scale	% SA	% AD	# Tested	Avg Scale	% SA	% AD	# Tested	Avg Scale	% SA	% AD	# Tested	Avg Scale	% SA	% AD	# Tested	Avg Scale	% SA	% AD
3	3	*	*	*	9	2760	33	0	3	*	*	*	8	2782	50	0												
4	3	*	*	*	6	2987	83	0	3	*	*	*	5	2940	80	0	3	*	*	*	5	2862	60	20				
5	5	3157	100	20	2	*	*	*	5	3117	100	0	1	*	*	*									5	2960	100	0
Total	**11**	**---**	**91**	**9**	**17**	**---**	**59**	**0**	**11**	**---**	**82**	**0**	**14**	**---**	**57**	**0**	**3**	**---**	*****	*****	**5**	**---**	**60**	**20**	**5**	**---**	**100**	**0**

STAAR-Alternate Results % Passing, Spring 2013 and 2014: Students with Disabilities

	Reading						Mathematics						Writing			Science		
	2013			2014			2013			2014			2013			2014		
Grade	# Tested	% SA	% AD	# Tested	% SA	% AD	# Tested	% SA	% AD	# Tested	% SA	% AD	# Tested	% SA	% AD	# Tested	% SA	% AD
3				1	*	*				1	*	*						
4	1	*	*				1	*	*				1	*	*			
5				1	*	*				1	*	*				1	*	*
Total	**1**	*****	*****	**2**	*****	*****	**1**	*****	*****	**2**	*****	*****	**1**	*****	*****	**1**	*****	*****

Headings in individual subjects: Scale (Scale Score), SA (At Least Satisfactory), & AD (Advanced) North Forest Schools excluded in 2013 2013 Data Updated
For grades and subjects with multiple test administrations, the first administration results are used. * Fewer than 5 students tested Green-shaded area reflects state passing standard for that year.
% SA: Phase-In 1 Standard for STAAR & STAAR-Modified; Recommended Standard for STAAR-Alternate

Charles Shearn Elementary School

Elementary School Office-1: Karla Loria Grade Range: EE-05 Campus Number: 239

STAAR Grades 3-8 2013 and 2014 Performance Results for All Students

English STAAR Results Scale Score and % Passing, Spring 2013 and 2014: All Students

	Reading								Mathematics								Writing								Science							
	2013				2014				2013				2014				2013				2014				2013				2014			
Grade	# Tested	Avg Scale	% SA	% AD	# Tested	Avg Scale	% SA	% AD	# Tested	Avg Scale	% SA	% AD	# Tested	Avg Scale	% SA	% AD	# Tested	Avg Scale	% SA	% AD	# Tested	Avg Scale	% SA	% AD	# Tested	Avg Scale	% SA	% AD	# Tested	Avg Scale	% SA	% AD
3	65	1343	55	9	71	1377	63	6	62	1441	63	8	68	1490	72	21																
4	53	1454	64	4	60	1470	73	3	54	1600	80	26	56	1582	77	29	54	3708	76	2	60	3520	58	0								
5	58	1502	62	10	54	1494	63	6	62	1596	76	21	52	1602	85	19									65	3676	63	6	53	3683	74	4
Total	**176**	**---**	**60**	**8**	**185**	**---**	**66**	**5**	**178**	**---**	**72**	**18**	**176**	**---**	**77**	**23**	**54**	**---**	**76**	**2**	**60**	**---**	**58**	**0**	**65**	**---**	**63**	**6**	**53**	**---**	**74**	**4**

Spanish STAAR Results Scale Score and % Passing, Spring 2013 and 2014: All Students

No Data Available for Spanish STAAR for All Students

English and Spanish STAAR Results Scale Score and % Passing, Spring 2013 and 2014: All Students

	Reading								Mathematics								Writing								Science							
	2013				2014				2013				2014				2013				2014				2013				2014			
Grade	# Tested	Avg Scale	% SA	% AD	# Tested	Avg Scale	% SA	% AD	# Tested	Avg Scale	% SA	% AD	# Tested	Avg Scale	% SA	% AD	# Tested	Avg Scale	% SA	% AD	# Tested	Avg Scale	% SA	% AD	# Tested	Avg Scale	% SA	% AD	# Tested	Avg Scale	% SA	% AD
3	65	1343	55	9	71	1377	63	6	62	1441	63	8	68	1490	72	21																
4	53	1454	64	4	60	1470	73	3	54	1600	80	26	56	1582	77	29	54	3708	76	2	60	3520	58	0								
5	58	1502	62	10	54	1494	63	6	62	1596	76	21	52	1602	85	19									65	3676	63	6	53	3683	74	4
Total	**176**	**---**	**60**	**8**	**185**	**---**	**66**	**5**	**178**	**---**	**72**	**18**	**176**	**---**	**77**	**23**	**54**	**---**	**76**	**2**	**60**	**---**	**58**	**0**	**65**	**---**	**63**	**6**	**53**	**---**	**74**	**4**

STAAR-L Results Scale Score and % Passing, Spring 2013 and 2014: All Students

	Mathematics								Science			
	2013				2014				2014			
Grade	# Tested	Avg Scale	% SA	% AD	# Tested	Avg Scale	% SA	% AD	# Tested	Avg Scale	% SA	% AD
3	3	*	*	*	3	*	*	*				
4					2	*	*	*				
5					2	*	*	*	2	*	*	*
Total	**3**	**---**	*****	*****	**7**	**---**	**43**	**0**	**2**	**---**	*****	*****

Headings in individual subjects: Scale (Scale Score), SA (At Least Satisfactory), & AD (Advanced) North Forest Schools excluded in 2013 2013 Data Updated
For grades and subjects with multiple test administrations, the first administration results are used. * Fewer than 5 students tested Green-shaded area reflects state passing standard for that year.
% SA: Phase-In 1 Standard for STAAR & STAAR-L

Charles Shearn Elementary School

Elementary School Office-1: Karla Loria Grade Range: EE-05 Campus Number: 239

STAAR Grades 3-8 2013 and 2014 Performance Results for Students with Disabilities

English STAAR Results Scale Score and % Passing, Spring 2013 and 2014: Students with Disabilities

	Reading								Mathematics								Writing								Science							
	2013				2014				2013				2014				2013				2014				2013				2014			
Grade	# Tested	Avg Scale	% SA	% AD	# Tested	Avg Scale	% SA	% AD	# Tested	Avg Scale	% SA	% AD	# Tested	Avg Scale	% SA	% AD	# Tested	Avg Scale	% SA	% AD	# Tested	Avg Scale	% SA	% AD	# Tested	Avg Scale	% SA	% AD	# Tested	Avg Scale	% SA	% AD
3	2	*	*	*	3	*	*	*	2	*	*	*	3	*	*	*																
4	1	*	*	*	4	*	*	*	2	*	*	*	2	*	*	*	2	*	*	*	4	*	*	*								
5					2	*	*	*	4	*	*	*	1	*	*	*									6	3192	17	0	2	*	*	*
Total	**3**	**---**	*****	*****	**9**	**---**	**33**	**0**	**8**	**---**	**0**	**0**	**6**	**---**	**50**	**17**	**2**	**---**	*****	*****	**4**	**---**	*****	*****	**6**	**---**	**17**	**0**	**2**	**---**	*****	*****

Spanish STAAR Results Scale Score and % Passing, Spring 2013 and 2014: Students with Disabilities

No Data Available for Spanish STAAR for Students with Disabilities

STAAR-Modified Results Scale Score and % Passing, Spring 2013 and 2014: Students with Disabilities

	Reading								Mathematics								Writing								Science			
	2013				2014				2013				2014				2013				2014				2014			
Grade	# Tested	Avg Scale	% SA	% AD	# Tested	Avg Scale	% SA	% AD	# Tested	Avg Scale	% SA	% AD	# Tested	Avg Scale	% SA	% AD	# Tested	Avg Scale	% SA	% AD	# Tested	Avg Scale	% SA	% AD	# Tested	Avg Scale	% SA	% AD
3	4	*	*	*	5	2624	20	0	4	*	*	*	5	2818	40	0												
4	8	2866	63	0	6	2855	67	0	7	2884	43	0	8	2909	63	0	7	2912	57	14	6	2690	67	0				
5	7	2874	86	0	5	2915	80	0	3	*	*	*	5	2753	40	0									4	*	*	*
Total	**19**	**---**	**74**	**0**	**16**	**---**	**56**	**0**	**14**	**---**	**50**	**0**	**18**	**---**	**50**	**0**	**7**	**---**	**57**	**14**	**6**	**---**	**67**	**0**	**4**	**---**	*****	*****

STAAR-Alternate Results % Passing, Spring 2013 and 2014: Students with Disabilities

No Data Available for STAAR-Alternate for Students with Disabilities

Headings in individual subjects: Scale (Scale Score), SA (At Least Satisfactory), & AD (Advanced) North Forest Schools excluded in 2013 2013 Data Updated
For grades and subjects with multiple test administrations, the first administration results are used. * Fewer than 5 students tested Green-shaded area reflects state passing standard for that year.
% SA: Phase-In 1 Standard for STAAR & STAAR-Modified; Recommended Standard for STAAR-Alternate

Thomas Sinclair Elementary School

Elementary School Office-1: Karla Loria Grade Range: EE-05 Campus Number: 241

STAAR Grades 3-8 2013 and 2014 Performance Results for All Students

English STAAR Results Scale Score and % Passing, Spring 2013 and 2014: All Students

	Reading								Mathematics								Writing								Science							
	2013				2014				2013				2014				2013				2014				2013				2014			
Grade	# Tested	Avg Scale	% SA	% AD	# Tested	Avg Scale	% SA	% AD	# Tested	Avg Scale	% SA	% AD	# Tested	Avg Scale	% SA	% AD	# Tested	Avg Scale	% SA	% AD	# Tested	Avg Scale	% SA	% AD	# Tested	Avg Scale	% SA	% AD	# Tested	Avg Scale	% SA	% AD
3	59	1457	88	29	63	1466	86	21	59	1476	63	20	62	1458	61	18																
4	57	1495	70	18	65	1504	74	17	57	1555	75	23	65	1558	75	15	57	3633	70	4	65	3688	68	3								
5	68	1545	81	21	55	1568	84	18	65	1623	80	31	55	1614	84	27									65	3852	77	14	55	3965	93	15
Total	**184**	**---**	**80**	**22**	**183**	**---**	**81**	**19**	**181**	**---**	**73**	**25**	**182**	**---**	**73**	**20**	**57**	**---**	**70**	**4**	**65**	**---**	**68**	**3**	**65**	**---**	**77**	**14**	**55**	**---**	**93**	**15**

Spanish STAAR Results Scale Score and % Passing, Spring 2013 and 2014: All Students

	Reading								Mathematics								Writing							
	2013				2014				2013				2014				2013				2014			
Grade	# Tested	Avg Scale	% SA	% AD	# Tested	Avg Scale	% SA	% AD	# Tested	Avg Scale	% SA	% AD	# Tested	Avg Scale	% SA	% AD	# Tested	Avg Scale	% SA	% AD	# Tested	Avg Scale	% SA	% AD
3	8	1385	75	0	17	1441	94	18	8	1460	63	13	17	1565	88	41								
4	8	1501	75	25	7	1571	100	29	8	1605	88	38	7	1627	100	29	8	4042	75	25	7	4087	100	0
Total	**16**	**---**	**75**	**13**	**24**	**---**	**96**	**21**	**16**	**---**	**75**	**25**	**24**	**---**	**92**	**38**	**8**	**---**	**75**	**25**	**7**	**---**	**100**	**0**

English and Spanish STAAR Results Scale Score and % Passing, Spring 2013 and 2014: All Students

	Reading								Mathematics								Writing								Science							
	2013				2014				2013				2014				2013				2014				2013				2014			
Grade	# Tested	Avg Scale	% SA	% AD	# Tested	Avg Scale	% SA	% AD	# Tested	Avg Scale	% SA	% AD	# Tested	Avg Scale	% SA	% AD	# Tested	Avg Scale	% SA	% AD	# Tested	Avg Scale	% SA	% AD	# Tested	Avg Scale	% SA	% AD	# Tested	Avg Scale	% SA	% AD
3	67	1449	87	25	80	1461	88	20	67	1474	63	19	79	1481	67	23																
4	65	1496	71	18	72	1511	76	18	65	1561	77	25	72	1565	78	17	65	3683	71	6	72	3727	71	3								
5	68	1545	81	21	55	1568	84	18	65	1623	80	31	55	1614	84	27									65	3852	77	14	55	3965	93	15
Total	**200**	**---**	**80**	**22**	**207**	**---**	**83**	**19**	**197**	**---**	**73**	**25**	**206**	**---**	**75**	**22**	**65**	**---**	**71**	**6**	**72**	**---**	**71**	**3**	**65**	**---**	**77**	**14**	**55**	**---**	**93**	**15**

STAAR-L Results Scale Score and % Passing, Spring 2013 and 2014: All Students

	Mathematics								Science							
	2013				2014				2013				2014			
Grade	# Tested	Avg Scale	% SA	% AD	# Tested	Avg Scale	% SA	% AD	# Tested	Avg Scale	% SA	% AD	# Tested	Avg Scale	% SA	% AD
5	3	*	*	*	1	*	*	*	3	*	*	*	1	*	*	*
Total	**3**	**---**	*****	*****	**1**	**---**	*****	*****	**3**	**---**	*****	*****	**1**	**---**	*****	*****

Headings in individual subjects: Scale (Scale Score), SA (At Least Satisfactory), & AD (Advanced) North Forest Schools excluded in 2013 2013 Data Updated
For grades and subjects with multiple test administrations, the first administration results are used. * Fewer than 5 students tested Green-shaded area reflects state passing standard for that year.
% SA: Phase-In 1 Standard for STAAR & STAAR-L

Thomas Sinclair Elementary School

Elementary School Office-1: Karla Loria Grade Range: EE-05 Campus Number: 241

STAAR Grades 3-8 2013 and 2014 Performance Results for Students with Disabilities

English STAAR Results Scale Score and % Passing, Spring 2013 and 2014: Students with Disabilities

	Reading								Mathematics								Writing								Science							
	2013				2014				2013				2014				2013				2014				2013				2014			
Grade	# Tested	Avg Scale	% SA	% AD	# Tested	Avg Scale	% SA	% AD	# Tested	Avg Scale	% SA	% AD	# Tested	Avg Scale	% SA	% AD	# Tested	Avg Scale	% SA	% AD	# Tested	Avg Scale	% SA	% AD	# Tested	Avg Scale	% SA	% AD	# Tested	Avg Scale	% SA	% AD
3	2	*	*	*	1	*	*	*	2	*	*	*																				
4	9	1340	33	0	2	*	*	*	9	1408	22	11	2	*	*	*	9	3047	33	0	2	*	*	*								
5	8	1392	13	0	5	1550	80	20	8	1457	38	0	6	1557	50	17									8	3251	13	0	6	3685	67	0
Total	**19**	**---**	**32**	**5**	**8**	**---**	**88**	**25**	**19**	**---**	**37**	**5**	**8**	**---**	**63**	**13**	**9**	**---**	**33**	**0**	**2**	**---**	*****	*****	**8**	**---**	**13**	**0**	**6**	**---**	**67**	**0**

Spanish STAAR Results Scale Score and % Passing, Spring 2013 and 2014: Students with Disabilities

No Data Available for Spanish STAAR for Students with Disabilities

STAAR-Modified Results Scale Score and % Passing, Spring 2013 and 2014: Students with Disabilities

	Reading								Mathematics								Writing				Science							
	2013				2014				2013				2014				2014				2013				2014			
Grade	# Tested	Avg Scale	% SA	% AD	# Tested	Avg Scale	% SA	% AD	# Tested	Avg Scale	% SA	% AD	# Tested	Avg Scale	% SA	% AD	# Tested	Avg Scale	% SA	% AD	# Tested	Avg Scale	% SA	% AD	# Tested	Avg Scale	% SA	% AD
3	2	*	*	*	4	*	*	*	2	*	*	*	4	*	*	*												
4					2	*	*	*					2	*	*	*	2	*	*	*								
5	2	*	*	*	4	*	*	*	2	*	*	*	3	*	*	*					2	*	*	*	3	*	*	*
Total	**4**	**---**	*****	*****	**10**	**---**	**100**	**30**	**4**	**---**	*****	*****	**9**	**---**	**89**	**22**	**2**	**---**	*****	*****	**2**	**---**	*****	*****	**3**	**---**	*****	*****

STAAR-Alternate Results % Passing, Spring 2013 and 2014: Students with Disabilities

	Reading						Mathematics						Writing						Science					
	2013			2014			2013			2014			2013			2014			2013			2014		
Grade	# Tested	% SA	% AD	# Tested	% SA	% AD	# Tested	% SA	% AD	# Tested	% SA	% AD	# Tested	% SA	% AD	# Tested	% SA	% AD	# Tested	% SA	% AD	# Tested	% SA	% AD
3	3	*	*	2	*	*	3	*	*	2	*	*												
4	1	*	*	2	*	*	1	*	*	2	*	*	1	*	*	2	*	*						
5	2	*	*	1	*	*	2	*	*	1	*	*							2	*	*	1	*	*
Total	**6**	**50**	**0**	**5**	**100**	**0**	**6**	**50**	**0**	**5**	**100**	**0**	**1**	*****	*****	**2**	*****	*****	**2**	*****	*****	**1**	*****	*****

Headings in individual subjects: Scale (Scale Score), SA (At Least Satisfactory), & AD (Advanced) North Forest Schools excluded in 2013 2013 Data Updated
For grades and subjects with multiple test administrations, the first administration results are used. * Fewer than 5 students tested Green-shaded area reflects state passing standard for that year.
% SA: Phase-In 1 Standard for STAAR & STAAR-Modified; Recommended Standard for STAAR-Alternate

Ruby Thompson Elementary School

Elementary School Office-1: Karla Loria Grade Range: EE-05 Campus Number: 243

STAAR Grades 3-8 2013 and 2014 Performance Results for All Students

English STAAR Results Scale Score and % Passing, Spring 2013 and 2014: All Students

	Reading								Mathematics								Writing								Science							
	2013				2014				2013				2014				2013				2014				2013				2014			
Grade	# Tested	Avg Scale	% SA	% AD	# Tested	Avg Scale	% SA	% AD	# Tested	Avg Scale	% SA	% AD	# Tested	Avg Scale	% SA	% AD	# Tested	Avg Scale	% SA	% AD	# Tested	Avg Scale	% SA	% AD	# Tested	Avg Scale	% SA	% AD	# Tested	Avg Scale	% SA	% AD
3	80	1356	59	8	73	1354	58	4	80	1375	48	0	73	1404	55	10																
4	87	1406	43	1	70	1448	59	4	87	1412	29	0	70	1467	46	6	86	3536	55	1	70	3610	60	3								
5	62	1473	50	13	64	1452	47	0	61	1423	21	0	64	1492	50	3									60	3288	30	0	64	3335	28	0
Total	**229**	**---**	**50**	**7**	**207**	**---**	**55**	**3**	**228**	**---**	**33**	**0**	**207**	**---**	**50**	**6**	**86**	**---**	**55**	**1**	**70**	**---**	**60**	**3**	**60**	**---**	**30**	**0**	**64**	**---**	**28**	**0**

Spanish STAAR Results Scale Score and % Passing, Spring 2013 and 2014: All Students

No Data Available for Spanish STAAR for All Students

English and Spanish STAAR Results Scale Score and % Passing, Spring 2013 and 2014: All Students

	Reading								Mathematics								Writing								Science							
	2013				2014				2013				2014				2013				2014				2013				2014			
Grade	# Tested	Avg Scale	% SA	% AD	# Tested	Avg Scale	% SA	% AD	# Tested	Avg Scale	% SA	% AD	# Tested	Avg Scale	% SA	% AD	# Tested	Avg Scale	% SA	% AD	# Tested	Avg Scale	% SA	% AD	# Tested	Avg Scale	% SA	% AD	# Tested	Avg Scale	% SA	% AD
3	80	1356	59	8	73	1354	58	4	80	1375	48	0	73	1404	55	10																
4	87	1406	43	1	70	1448	59	4	87	1412	29	0	70	1467	46	6	86	3536	55	1	70	3610	60	3								
5	62	1473	50	13	64	1452	47	0	61	1423	21	0	64	1492	50	3									60	3288	30	0	64	3335	28	0
Total	**229**	**---**	**50**	**7**	**207**	**---**	**55**	**3**	**228**	**---**	**33**	**0**	**207**	**---**	**50**	**6**	**86**	**---**	**55**	**1**	**70**	**---**	**60**	**3**	**60**	**---**	**30**	**0**	**64**	**---**	**28**	**0**

STAAR-L Results Scale Score and % Passing, Spring 2013 and 2014: All Students

	Mathematics				Science			
	2013				2013			
Grade	# Tested	Avg Scale	% SA	% AD	# Tested	Avg Scale	% SA	% AD
5	1	*	*	*	1	*	*	*
Total	**1**	**---**	*****	*****	**1**	**---**	*****	*****

Headings in individual subjects: Scale (Scale Score), SA (At Least Satisfactory), & AD (Advanced) North Forest Schools excluded in 2013 2013 Data Updated
For grades and subjects with multiple test administrations, the first administration results are used. * Fewer than 5 students tested Green-shaded area reflects state passing standard for that year.
% SA: Phase-In 1 Standard for STAAR & STAAR-L

Ruby Thompson Elementary School

Elementary School Office-1: Karla Loria Grade Range: EE-05 Campus Number: 243

STAAR Grades 3-8 2013 and 2014 Performance Results for Students with Disabilities

English STAAR Results Scale Score and % Passing, Spring 2013 and 2014: Students with Disabilities

	Reading								Mathematics								Science			
	2013				2014				2013				2014				2013			
Grade	# Tested	Avg Scale	% SA	% AD	# Tested	Avg Scale	% SA	% AD	# Tested	Avg Scale	% SA	% AD	# Tested	Avg Scale	% SA	% AD	# Tested	Avg Scale	% SA	% AD
3	1	*	*	*	1	*	*	*	1	*	*	*	1	*	*	*				
5	2	*	*	*					2	*	*	*					2	*	*	*
Total	3	---	*	*	1	---	*	*	3	---	*	*	1	---	*	*	2	---	*	*

Spanish STAAR Results Scale Score and % Passing, Spring 2013 and 2014: Students with Disabilities

No Data Available for Spanish STAAR for Students with Disabilities

STAAR-Modified Results Scale Score and % Passing, Spring 2013 and 2014: Students with Disabilities

	Reading								Mathematics								Writing								Science							
	2013				2014				2013				2014				2013				2014				2013				2014			
Grade	# Tested	Avg Scale	% SA	% AD	# Tested	Avg Scale	% SA	% AD	# Tested	Avg Scale	% SA	% AD	# Tested	Avg Scale	% SA	% AD	# Tested	Avg Scale	% SA	% AD	# Tested	Avg Scale	% SA	% AD	# Tested	Avg Scale	% SA	% AD	# Tested	Avg Scale	% SA	% AD
3	2	*	*	*	5	3014	100	0	2	*	*	*	5	3129	100	0																
4	3	*	*	*	2	*	*	*	3	*	*	*	2	*	*	*	3	*	*	*	2	*	*	*								
5	1	*	*	*	2	*	*	*	1	*	*	*	2	*	*	*									1	*	*	*	2	*	*	*
Total	6	---	50	0	9	---	67	0	6	---	33	0	9	---	89	0	3	---	*	*	2	---	*	*	1	---	*	*	2	---	*	*

STAAR-Alternate Results % Passing, Spring 2013 and 2014: Students with Disabilities

	Reading						Mathematics						Writing						Science					
	2013			2014			2013			2014			2013			2014			2013			2014		
Grade	# Tested	% SA	% AD	# Tested	% SA	% AD	# Tested	% SA	% AD	# Tested	% SA	% AD	# Tested	% SA	% AD	# Tested	% SA	% AD	# Tested	% SA	% AD	# Tested	% SA	% AD
3	5	20	0	1	*	*	5	20	0	1	*	*												
4	5	40	20	4	*	*	5	80	20	4	*	*	5	60	20	4	*	*						
5	5	100	0	3	*	*	5	100	80	3	*	*							5	100	80	3	*	*
Total	15	53	7	8	100	25	15	67	33	8	100	25	5	60	20	4	*	*	5	100	80	3	*	*

Headings in individual subjects: Scale (Scale Score), SA (At Least Satisfactory), & AD (Advanced) North Forest Schools excluded in 2013 2013 Data Updated
For grades and subjects with multiple test administrations, the first administration results are used. * Fewer than 5 students tested Green-shaded area reflects state passing standard for that year.
% SA: Phase-In 1 Standard for STAAR & STAAR-Modified; Recommended Standard for STAAR-Alternate

Eleanor Tinsley Elementary School

Elementary School Office-1: Karla Loria Grade Range: EE 01-05 Campus Number: 374

STAAR Grades 3-8 2013 and 2014 Performance Results for All Students

English STAAR Results Scale Score and % Passing, Spring 2013 and 2014: All Students

	Reading								Mathematics								Writing								Science							
	2013				2014				2013				2014				2013				2014				2013				2014			
Grade	# Tested	Avg Scale	% SA	% AD	# Tested	Avg Scale	% SA	% AD	# Tested	Avg Scale	% SA	% AD	# Tested	Avg Scale	% SA	% AD	# Tested	Avg Scale	% SA	% AD	# Tested	Avg Scale	% SA	% AD	# Tested	Avg Scale	% SA	% AD	# Tested	Avg Scale	% SA	% AD
3	50	1362	66	4	72	1335	53	1	50	1307	14	2	70	1381	51	4																
4	95	1474	63	14	60	1384	33	3	96	1550	71	14	59	1439	36	5	94	3686	68	2	60	3396	45	0								
5	126	1476	54	4	141	1490	63	9	125	1556	73	10	139	1558	71	11									125	3633	65	2	139	3680	65	6
Total	**271**	**---**	**59**	**7**	**273**	**---**	**54**	**6**	**271**	**---**	**61**	**10**	**268**	**---**	**58**	**8**	**94**	**---**	**68**	**2**	**60**	**---**	**45**	**0**	**125**	**---**	**65**	**2**	**139**	**---**	**65**	**6**

Spanish STAAR Results Scale Score and % Passing, Spring 2013 and 2014: All Students

	Reading								Mathematics								Writing								Science			
	2013				2014				2013				2014				2013				2014				2014			
Grade	# Tested	Avg Scale	% SA	% AD	# Tested	Avg Scale	% SA	% AD	# Tested	Avg Scale	% SA	% AD	# Tested	Avg Scale	% SA	% AD	# Tested	Avg Scale	% SA	% AD	# Tested	Avg Scale	% SA	% AD	# Tested	Avg Scale	% SA	% AD
3	77	1382	75	17	82	1329	45	10	76	1491	79	20	82	1371	40	7												
4	52	1408	48	6	65	1417	52	3	52	1543	71	21	65	1458	45	3	53	3322	43	0	64	3686	69	6				
5					5	1355	20	0					5	1362	20	0									5	3092	20	0
Total	**129**	**---**	**64**	**12**	**152**	**---**	**47**	**7**	**128**	**---**	**76**	**20**	**152**	**---**	**41**	**5**	**53**	**---**	**43**	**0**	**64**	**---**	**69**	**6**	**5**	**---**	**20**	**0**

English and Spanish STAAR Results Scale Score and % Passing, Spring 2013 and 2014: All Students

	Reading								Mathematics								Writing								Science							
	2013				2014				2013				2014				2013				2014				2013				2014			
Grade	# Tested	Avg Scale	% SA	% AD	# Tested	Avg Scale	% SA	% AD	# Tested	Avg Scale	% SA	% AD	# Tested	Avg Scale	% SA	% AD	# Tested	Avg Scale	% SA	% AD	# Tested	Avg Scale	% SA	% AD	# Tested	Avg Scale	% SA	% AD	# Tested	Avg Scale	% SA	% AD
3	127	1374	72	12	154	1332	49	6	126	1418	53	13	152	1375	45	6																
4	147	1450	58	11	125	1402	43	3	148	1548	71	16	124	1449	40	4	147	3555	59	1	124	3546	57	3								
5	126	1476	54	4	146	1486	62	9	125	1556	73	10	144	1551	69	10									125	3633	65	2	144	3660	64	6
Total	**400**	**---**	**61**	**9**	**425**	**---**	**52**	**6**	**399**	**---**	**66**	**13**	**420**	**---**	**52**	**7**	**147**	**---**	**59**	**1**	**124**	**---**	**57**	**3**	**125**	**---**	**65**	**2**	**144**	**---**	**64**	**6**

STAAR-L Results Scale Score and % Passing, Spring 2013 and 2014: All Students

	Mathematics								Science							
	2013				2014				2013				2014			
Grade	# Tested	Avg Scale	% SA	% AD	# Tested	Avg Scale	% SA	% AD	# Tested	Avg Scale	% SA	% AD	# Tested	Avg Scale	% SA	% AD
3					2	*	*	*								
4					1	*	*	*								
5	2	*	*	*	2	*	*	*	2	*	*	*	2	*	*	*
Total	**2**	**---**	*****	*****	**5**	**---**	**40**	**0**	**2**	**---**	*****	*****	**2**	**---**	*****	*****

Headings in individual subjects: Scale (Scale Score), SA (At Least Satisfactory), & AD (Advanced) North Forest Schools excluded in 2013 2013 Data Updated
For grades and subjects with multiple test administrations, the first administration results are used. * Fewer than 5 students tested Green-shaded area reflects state passing standard for that year.
% SA: Phase-In 1 Standard for STAAR & STAAR-L

Eleanor Tinsley Elementary School

Elementary School Office-1: Karla Loria Grade Range: EE 01-05 Campus Number: 374

STAAR Grades 3-8 2013 and 2014 Performance Results for Students with Disabilities

English STAAR Results Scale Score and % Passing, Spring 2013 and 2014: Students with Disabilities

	Reading								Mathematics								Writing								Science							
	2013				2014				2013				2014				2013				2014				2013				2014			
Grade	# Tested	Avg Scale	% SA	% AD	# Tested	Avg Scale	% SA	% AD	# Tested	Avg Scale	% SA	% AD	# Tested	Avg Scale	% SA	% AD	# Tested	Avg Scale	% SA	% AD	# Tested	Avg Scale	% SA	% AD	# Tested	Avg Scale	% SA	% AD	# Tested	Avg Scale	% SA	% AD
3	2	*	*	*	3	*	*	*	2	*	*	*	2	*	*	*																
4	1	*	*	*	1	*	*	*	2	*	*	*	1	*	*	*	1	*	*	*	1	*	*	*								
5	1	*	*	*	2	*	*	*	2	*	*	*	2	*	*	*									1	*	*	*	2	*	*	*
Total	**4**	**---**	*****	*****	**6**	**---**	**50**	**17**	**6**	**---**	**50**	**0**	**5**	**---**	**60**	**0**	**1**	**---**	*****	*****	**1**	**---**	*****	*****	**1**	**---**	*****	*****	**2**	**---**	*****	*****

Spanish STAAR Results Scale Score and % Passing, Spring 2013 and 2014: Students with Disabilities

	Reading								Mathematics								Writing			
	2013				2014				2013				2014				2014			
Grade	# Tested	Avg Scale	% SA	% AD	# Tested	Avg Scale	% SA	% AD	# Tested	Avg Scale	% SA	% AD	# Tested	Avg Scale	% SA	% AD	# Tested	Avg Scale	% SA	% AD
3	4	*	*	*	3	*	*	*	4	*	*	*	3	*	*	*				
4					5	1237	20	0					5	1362	20	0	5	2919	20	0
Total	**4**	**---**	*****	*****	**8**	**---**	**25**	**0**	**4**	**---**	*****	*****	**8**	**---**	**13**	**0**	**5**	**---**	**20**	**0**

STAAR-Modified Results Scale Score and % Passing, Spring 2013 and 2014: Students with Disabilities

	Reading								Mathematics								Writing								Science							
	2013				2014				2013				2014				2013				2014				2013				2014			
Grade	# Tested	Avg Scale	% SA	% AD	# Tested	Avg Scale	% SA	% AD	# Tested	Avg Scale	% SA	% AD	# Tested	Avg Scale	% SA	% AD	# Tested	Avg Scale	% SA	% AD	# Tested	Avg Scale	% SA	% AD	# Tested	Avg Scale	% SA	% AD	# Tested	Avg Scale	% SA	% AD
3	5	2794	40	0	4	*	*	*	5	2857	60	0	4	*	*	*																
4	7	2735	43	0	8	2833	50	0	6	2664	17	0	8	3004	75	0	7	2663	14	0	8	3022	63	25								
5	14	2939	71	0	7	2899	57	14	13	2828	46	8	7	2740	43	0									14	2899	71	7	7	2810	29	14
Total	**26**	**---**	**58**	**0**	**19**	**---**	**53**	**5**	**24**	**---**	**42**	**4**	**19**	**---**	**58**	**0**	**7**	**---**	**14**	**0**	**8**	**---**	**63**	**25**	**14**	**---**	**71**	**7**	**7**	**---**	**29**	**14**

STAAR-Alternate Results % Passing, Spring 2013 and 2014: Students with Disabilities

	Reading						Mathematics						Writing						Science		
	2013			2014			2013			2014			2013			2014			2014		
Grade	# Tested	% SA	% AD	# Tested	% SA	% AD	# Tested	% SA	% AD	# Tested	% SA	% AD	# Tested	% SA	% AD	# Tested	% SA	% AD	# Tested	% SA	% AD
3	2	*	*	1	*	*	2	*	*	1	*	*									
4	1	*	*	5	60	0	1	*	*	5	60	0	1	*	*	5	60	0			
5				1	*	*				1	*	*							1	*	*
Total	**3**	*****	*****	**7**	**43**	**0**	**3**	*****	*****	**7**	**71**	**0**	**1**	*****	*****	**5**	**60**	**0**	**1**	*****	*****

Headings in individual subjects: Scale (Scale Score), SA (At Least Satisfactory), & AD (Advanced) North Forest Schools excluded in 2013 2013 Data Updated
For grades and subjects with multiple test administrations, the first administration results are used. * Fewer than 5 students tested Green-shaded area reflects state passing standard for that year.
% SA: Phase-In 1 Standard for STAAR & STAAR-Modified; Recommended Standard for STAAR-Alternate

William B. Travis Elementary School

Elementary School Office-1: Karla Loria Grade Range: EE-05 Campus Number: 249

STAAR Grades 3-8 2013 and 2014 Performance Results for All Students

English STAAR Results Scale Score and % Passing, Spring 2013 and 2014: All Students

	Reading								Mathematics								Writing								Science							
	2013				2014				2013				2014				2013				2014				2013				2014			
Grade	# Tested	Avg Scale	% SA	% AD	# Tested	Avg Scale	% SA	% AD	# Tested	Avg Scale	% SA	% AD	# Tested	Avg Scale	% SA	% AD	# Tested	Avg Scale	% SA	% AD	# Tested	Avg Scale	% SA	% AD	# Tested	Avg Scale	% SA	% AD	# Tested	Avg Scale	% SA	% AD
3	107	1463	86	31	120	1500	88	38	106	1479	71	19	113	1534	80	35																
4	111	1573	83	39	106	1578	87	37	110	1597	73	32	106	1648	89	40	111	3989	79	18	106	4072	88	19								
5	100	1653	90	48	106	1628	86	43	98	1678	91	38	105	1631	70	31									103	4292	94	42	105	4023	81	27
Total	**318**	**---**	**86**	**39**	**332**	**---**	**87**	**39**	**314**	**---**	**78**	**29**	**324**	**---**	**80**	**35**	**111**	**---**	**79**	**18**	**106**	**---**	**88**	**19**	**103**	**---**	**94**	**42**	**105**	**---**	**81**	**27**

Spanish STAAR Results Scale Score and % Passing, Spring 2013 and 2014: All Students

No Data Available for Spanish STAAR for All Students

English and Spanish STAAR Results Scale Score and % Passing, Spring 2013 and 2014: All Students

	Reading								Mathematics								Writing								Science							
	2013				2014				2013				2014				2013				2014				2013				2014			
Grade	# Tested	Avg Scale	% SA	% AD	# Tested	Avg Scale	% SA	% AD	# Tested	Avg Scale	% SA	% AD	# Tested	Avg Scale	% SA	% AD	# Tested	Avg Scale	% SA	% AD	# Tested	Avg Scale	% SA	% AD	# Tested	Avg Scale	% SA	% AD	# Tested	Avg Scale	% SA	% AD
3	107	1463	86	31	120	1500	88	38	106	1479	71	19	113	1534	80	35																
4	111	1573	83	39	106	1578	87	37	110	1597	73	32	106	1648	89	40	111	3989	79	18	106	4072	88	19								
5	100	1653	90	48	106	1628	86	43	98	1678	91	38	105	1631	70	31									103	4292	94	42	105	4023	81	27
Total	**318**	**---**	**86**	**39**	**332**	**---**	**87**	**39**	**314**	**---**	**78**	**29**	**324**	**---**	**80**	**35**	**111**	**---**	**79**	**18**	**106**	**---**	**88**	**19**	**103**	**---**	**94**	**42**	**105**	**---**	**81**	**27**

STAAR-L Results Scale Score and % Passing, Spring 2013 and 2014: All Students

	Mathematics							
	2013				2014			
Grade	# Tested	Avg Scale	% SA	% AD	# Tested	Avg Scale	% SA	% AD
3	2	*	*	*	6	1281	17	0
Total	**2**	**---**	*****	*****	**6**	**---**	**17**	**0**

Headings in individual subjects: Scale (Scale Score), SA (At Least Satisfactory), & AD (Advanced) North Forest Schools excluded in 2013 2013 Data Updated
For grades and subjects with multiple test administrations, the first administration results are used. * Fewer than 5 students tested Green-shaded area reflects state passing standard for that year.
% SA: Phase-In 1 Standard for STAAR & STAAR-L

William B. Travis Elementary School

Elementary School Office-1: Karla Loria Grade Range: EE-05 Campus Number: 249

STAAR Grades 3-8 2013 and 2014 Performance Results for Students with Disabilities

English STAAR Results Scale Score and % Passing, Spring 2013 and 2014: Students with Disabilities

	Reading								Mathematics								Writing								Science							
	2013				2014				2013				2014				2013				2014				2013				2014			
Grade	# Tested	Avg Scale	% SA	% AD	# Tested	Avg Scale	% SA	% AD	# Tested	Avg Scale	% SA	% AD	# Tested	Avg Scale	% SA	% AD	# Tested	Avg Scale	% SA	% AD	# Tested	Avg Scale	% SA	% AD	# Tested	Avg Scale	% SA	% AD	# Tested	Avg Scale	% SA	% AD
3	5	1348	40	0	4	*	*	*	4	*	*	*	3	*	*	*																
4	3	*	*	*	3	*	*	*	2	*	*	*	3	*	*	*	3	*	*	*	3	*	*	*								
5	4	*	*	*	5	1493	80	0	2	*	*	*	4	*	*	*									6	3747	50	17	5	3529	60	0
Total	**12**	**---**	**58**	**17**	**12**	**---**	**75**	**8**	**8**	**---**	**50**	**13**	**10**	**---**	**70**	**0**	**3**	**---**	*****	*****	**3**	**---**	*****	*****	**6**	**---**	**50**	**17**	**5**	**---**	**60**	**0**

Spanish STAAR Results Scale Score and % Passing, Spring 2013 and 2014: Students with Disabilities

No Data Available for Spanish STAAR for Students with Disabilities

STAAR-Modified Results Scale Score and % Passing, Spring 2013 and 2014: Students with Disabilities

	Reading								Mathematics								Writing				Science			
	2013				2014				2013				2014				2013				2014			
Grade	# Tested	Avg Scale	% SA	% AD	# Tested	Avg Scale	% SA	% AD	# Tested	Avg Scale	% SA	% AD	# Tested	Avg Scale	% SA	% AD	# Tested	Avg Scale	% SA	% AD	# Tested	Avg Scale	% SA	% AD
3	1	*	*	*	2	*	*	*	1	*	*	*	3	*	*	*								
4	4	*	*	*					5	3092	80	20					4	*	*	*				
5	2	*	*	*	2	*	*	*	4	*	*	*	3	*	*	*					2	*	*	*
Total	**7**	**---**	**71**	**14**	**4**	**---**	*****	*****	**10**	**---**	**80**	**10**	**6**	**---**	**83**	**17**	**4**	**---**	*****	*****	**2**	**---**	*****	*****

STAAR-Alternate Results % Passing, Spring 2013 and 2014: Students with Disabilities

No Data Available for STAAR-Alternate for Students with Disabilities

Headings in individual subjects: Scale (Scale Score), SA (At Least Satisfactory), & AD (Advanced) North Forest Schools excluded in 2013 2013 Data Updated
For grades and subjects with multiple test administrations, the first administration results are used. * Fewer than 5 students tested Green-shaded area reflects state passing standard for that year.
% SA: Phase-In 1 Standard for STAAR & STAAR-Modified; Recommended Standard for STAAR-Alternate

Walnut Bend Elementary School

Elementary School Office-1: Karla Loria Grade Range: EE-05 Campus Number: 253

STAAR Grades 3-8 2013 and 2014 Performance Results for All Students

English STAAR Results Scale Score and % Passing, Spring 2013 and 2014: All Students

	Reading								Mathematics								Writing								Science							
	2013				2014				2013				2014				2013				2014				2013				2014			
Grade	# Tested	Avg Scale	% SA	% AD	# Tested	Avg Scale	% SA	% AD	# Tested	Avg Scale	% SA	% AD	# Tested	Avg Scale	% SA	% AD	# Tested	Avg Scale	% SA	% AD	# Tested	Avg Scale	% SA	% AD	# Tested	Avg Scale	% SA	% AD	# Tested	Avg Scale	% SA	% AD
3	82	1421	82	20	63	1399	68	8	78	1477	78	18	63	1435	62	16																
4	80	1485	66	19	119	1479	69	18	78	1546	71	19	109	1581	76	26	82	3625	63	6	120	3781	65	12								
5	90	1511	63	12	80	1514	65	15	87	1571	70	23	78	1600	82	19									87	3724	70	8	72	3746	72	10
Total	**252**	**---**	**70**	**17**	**262**	**---**	**68**	**15**	**243**	**---**	**73**	**20**	**250**	**---**	**74**	**21**	**82**	**---**	**63**	**6**	**120**	**---**	**65**	**12**	**87**	**---**	**70**	**8**	**72**	**---**	**72**	**10**

Spanish STAAR Results Scale Score and % Passing, Spring 2013 and 2014: All Students

	Reading								Mathematics								Writing			
	2013				2014				2013				2014				2014			
Grade	# Tested	Avg Scale	% SA	% AD	# Tested	Avg Scale	% SA	% AD	# Tested	Avg Scale	% SA	% AD	# Tested	Avg Scale	% SA	% AD	# Tested	Avg Scale	% SA	% AD
3	31	1427	77	26	23	1410	70	30	31	1416	65	10	23	1521	78	22				
4					1	*	*	*					1	*	*	*	1	*	*	*
Total	**31**	**---**	**77**	**26**	**24**	**---**	**67**	**29**	**31**	**---**	**65**	**10**	**24**	**---**	**75**	**21**	**1**	**---**	*****	*****

English and Spanish STAAR Results Scale Score and % Passing, Spring 2013 and 2014: All Students

	Reading								Mathematics								Writing								Science							
	2013				2014				2013				2014				2013				2014				2013				2014			
Grade	# Tested	Avg Scale	% SA	% AD	# Tested	Avg Scale	% SA	% AD	# Tested	Avg Scale	% SA	% AD	# Tested	Avg Scale	% SA	% AD	# Tested	Avg Scale	% SA	% AD	# Tested	Avg Scale	% SA	% AD	# Tested	Avg Scale	% SA	% AD	# Tested	Avg Scale	% SA	% AD
3	113	1423	81	21	86	1402	69	14	109	1460	74	16	86	1458	66	17																
4	80	1485	66	19	120	1477	68	18	78	1546	71	19	110	1578	75	25	82	3625	63	6	121	3773	64	12								
5	90	1511	63	12	80	1514	65	15	87	1571	70	23	78	1600	82	19									87	3724	70	8	72	3746	72	10
Total	**283**	**---**	**71**	**18**	**286**	**---**	**67**	**16**	**274**	**---**	**72**	**19**	**274**	**---**	**74**	**21**	**82**	**---**	**63**	**6**	**121**	**---**	**64**	**12**	**87**	**---**	**70**	**8**	**72**	**---**	**72**	**10**

STAAR-L Results Scale Score and % Passing, Spring 2013 and 2014: All Students

	Mathematics								Science							
	2013				2014				2013				2014			
Grade	# Tested	Avg Scale	% SA	% AD	# Tested	Avg Scale	% SA	% AD	# Tested	Avg Scale	% SA	% AD	# Tested	Avg Scale	% SA	% AD
3	3	*	*	*	6	1212	0	0								
4	3	*	*	*	13	1383	38	0								
5	4	*	*	*	15	1377	13	0	5	2981	0	0	7	3164	29	0
Total	**10**	**---**	**10**	**0**	**34**	**---**	**21**	**0**	**5**	**---**	**0**	**0**	**7**	**---**	**29**	**0**

Headings in individual subjects: Scale (Scale Score), SA (At Least Satisfactory), & AD (Advanced) North Forest Schools excluded in 2013 2013 Data Updated
For grades and subjects with multiple test administrations, the first administration results are used. * Fewer than 5 students tested Green-shaded area reflects state passing standard for that year.
% SA: Phase-In 1 Standard for STAAR & STAAR-L

Walnut Bend Elementary School

Elementary School Office-1: Karla Loria Grade Range: EE-05 Campus Number: 253

STAAR Grades 3-8 2013 and 2014 Performance Results for Students with Disabilities

English STAAR Results Scale Score and % Passing, Spring 2013 and 2014: Students with Disabilities

	Reading								Mathematics								Writing								Science							
	2013				2014				2013				2014				2013				2014				2013				2014			
Grade	# Tested	Avg Scale	% SA	% AD	# Tested	Avg Scale	% SA	% AD	# Tested	Avg Scale	% SA	% AD	# Tested	Avg Scale	% SA	% AD	# Tested	Avg Scale	% SA	% AD	# Tested	Avg Scale	% SA	% AD	# Tested	Avg Scale	% SA	% AD	# Tested	Avg Scale	% SA	% AD
3	2	*	*	*	3	*	*	*	1	*	*	*	4	*	*	*																
4	3	*	*	*	3	*	*	*	5	1497	80	0	3	*	*	*	5	3363	20	0	4	*	*	*								
5	3	*	*	*	3	*	*	*	4	*	*	*	8	1466	38	0									3	*	*	*	2	*	*	*
Total	**8**	**---**	**63**	**0**	**9**	**---**	**56**	**0**	**10**	**---**	**60**	**0**	**15**	**---**	**40**	**7**	**5**	**---**	**20**	**0**	**4**	**---**	*****	*****	**3**	**---**	*****	*****	**2**	**---**	*****	*****

Spanish STAAR Results Scale Score and % Passing, Spring 2013 and 2014: Students with Disabilities

	Reading				Mathematics			
	2013				2013			
Grade	# Tested	Avg Scale	% SA	% AD	# Tested	Avg Scale	% SA	% AD
3	1	*	*	*	1	*	*	*
Total	**1**	**---**	*****	*****	**1**	**---**	*****	*****

STAAR-Modified Results Scale Score and % Passing, Spring 2013 and 2014: Students with Disabilities

	Reading								Mathematics								Writing								Science							
	2013				2014				2013				2014				2013				2014				2013				2014			
Grade	# Tested	Avg Scale	% SA	% AD	# Tested	Avg Scale	% SA	% AD	# Tested	Avg Scale	% SA	% AD	# Tested	Avg Scale	% SA	% AD	# Tested	Avg Scale	% SA	% AD	# Tested	Avg Scale	% SA	% AD	# Tested	Avg Scale	% SA	% AD	# Tested	Avg Scale	% SA	% AD
3	6	2858	67	0	3	*	*	*	7	2835	57	0	2	*	*	*																
4	9	3092	89	22	7	2835	57	0	7	3171	100	14	7	3066	86	0	7	2976	71	29	6	2937	67	17								
5	6	3116	100	17	17	2980	100	6	5	2941	100	0	12	2900	50	0									5	3064	100	20	18	2946	72	11
Total	**21**	**---**	**86**	**14**	**27**	**---**	**89**	**4**	**19**	**---**	**84**	**5**	**21**	**---**	**62**	**0**	**7**	**---**	**71**	**29**	**6**	**---**	**67**	**17**	**5**	**---**	**100**	**20**	**18**	**---**	**72**	**11**

STAAR-Alternate Results % Passing, Spring 2013 and 2014: Students with Disabilities

No Data Available for STAAR-Alternate for Students with Disabilities

Headings in individual subjects: Scale (Scale Score), SA (At Least Satisfactory), & AD (Advanced) North Forest Schools excluded in 2013 2013 Data Updated
For grades and subjects with multiple test administrations, the first administration results are used. * Fewer than 5 students tested Green-shaded area reflects state passing standard for that year.
% SA: Phase-In 1 Standard for STAAR & STAAR-Modified; Recommended Standard for STAAR-Alternate

Tina Whidby Elementary School

Elementary School Office-1: Karla Loria Grade Range: EE-05 Campus Number: 257

STAAR Grades 3-8 2013 and 2014 Performance Results for All Students

English STAAR Results Scale Score and % Passing, Spring 2013 and 2014: All Students

	Reading								Mathematics								Writing								Science							
	2013				2014				2013				2014				2013				2014				2013				2014			
Grade	# Tested	Avg Scale	% SA	% AD	# Tested	Avg Scale	% SA	% AD	# Tested	Avg Scale	% SA	% AD	# Tested	Avg Scale	% SA	% AD	# Tested	Avg Scale	% SA	% AD	# Tested	Avg Scale	% SA	% AD	# Tested	Avg Scale	% SA	% AD	# Tested	Avg Scale	% SA	% AD
3	65	1332	54	3	79	1332	48	4	64	1349	31	2	77	1379	44	5																
4	50	1438	58	10	66	1424	45	9	48	1508	56	13	63	1489	57	10	51	3627	57	4	66	3480	50	0								
5	62	1470	52	5	50	1507	62	8	61	1524	70	3	46	1584	80	13									64	3507	52	0	48	3753	73	4
Total	**177**	**---**	**54**	**6**	**195**	**---**	**51**	**7**	**173**	**---**	**52**	**5**	**186**	**---**	**58**	**9**	**51**	**---**	**57**	**4**	**66**	**---**	**50**	**0**	**64**	**---**	**52**	**0**	**48**	**---**	**73**	**4**

Spanish STAAR Results Scale Score and % Passing, Spring 2013 and 2014: All Students

No Data Available for Spanish STAAR for All Students

English and Spanish STAAR Results Scale Score and % Passing, Spring 2013 and 2014: All Students

	Reading								Mathematics								Writing								Science							
	2013				2014				2013				2014				2013				2014				2013				2014			
Grade	# Tested	Avg Scale	% SA	% AD	# Tested	Avg Scale	% SA	% AD	# Tested	Avg Scale	% SA	% AD	# Tested	Avg Scale	% SA	% AD	# Tested	Avg Scale	% SA	% AD	# Tested	Avg Scale	% SA	% AD	# Tested	Avg Scale	% SA	% AD	# Tested	Avg Scale	% SA	% AD
3	65	1332	54	3	79	1332	48	4	64	1349	31	2	77	1379	44	5																
4	50	1438	58	10	66	1424	45	9	48	1508	56	13	63	1489	57	10	51	3627	57	4	66	3480	50	0								
5	62	1470	52	5	50	1507	62	8	61	1524	70	3	46	1584	80	13									64	3507	52	0	48	3753	73	4
Total	**177**	**---**	**54**	**6**	**195**	**---**	**51**	**7**	**173**	**---**	**52**	**5**	**186**	**---**	**58**	**9**	**51**	**---**	**57**	**4**	**66**	**---**	**50**	**0**	**64**	**---**	**52**	**0**	**48**	**---**	**73**	**4**

STAAR-L Results Scale Score and % Passing, Spring 2013 and 2014: All Students

	Mathematics								Science							
	2013				2014				2013				2014			
Grade	# Tested	Avg Scale	% SA	% AD	# Tested	Avg Scale	% SA	% AD	# Tested	Avg Scale	% SA	% AD	# Tested	Avg Scale	% SA	% AD
3	1	*	*	*	2	*	*	*								
4	3	*	*	*	3	*	*	*								
5	1	*	*	*	4	*	*	*	2	*	*	*	4	*	*	*
Total	**5**	**---**	**20**	**0**	**9**	**---**	**33**	**11**	**2**	**---**	*****	*****	**4**	**---**	*****	*****

Headings in individual subjects: Scale (Scale Score), SA (At Least Satisfactory), & AD (Advanced) North Forest Schools excluded in 2013 2013 Data Updated
For grades and subjects with multiple test administrations, the first administration results are used. * Fewer than 5 students tested Green-shaded area reflects state passing standard for that year.
% SA: Phase-In 1 Standard for STAAR & STAAR-L

Tina Whidby Elementary School

Elementary School Office-1: Karla Loria Grade Range: EE-05 Campus Number: 257

STAAR Grades 3-8 2013 and 2014 Performance Results for Students with Disabilities

English STAAR Results Scale Score and % Passing, Spring 2013 and 2014: Students with Disabilities

	Reading								Mathematics								Writing								Science							
	2013				2014				2013				2014				2013				2014				2013				2014			
Grade	# Tested	Avg Scale	% SA	% AD	# Tested	Avg Scale	% SA	% AD	# Tested	Avg Scale	% SA	% AD	# Tested	Avg Scale	% SA	% AD	# Tested	Avg Scale	% SA	% AD	# Tested	Avg Scale	% SA	% AD	# Tested	Avg Scale	% SA	% AD	# Tested	Avg Scale	% SA	% AD
3	6	1359	50	17	4	*	*	*	6	1349	17	0	4	*	*	*																
4	4	*	*	*	3	*	*	*	4	*	*	*	3	*	*	*	5	3155	20	0	3	*	*	*								
5	10	1397	30	0	3	*	*	*	10	1404	20	0	3	*	*	*									10	3399	30	0	5	3497	40	0
Total	**20**	**---**	**40**	**5**	**10**	**---**	**40**	**10**	**20**	**---**	**20**	**0**	**10**	**---**	**50**	**0**	**5**	**---**	**20**	**0**	**3**	**---**	*****	*****	**10**	**---**	**30**	**0**	**5**	**---**	**40**	**0**

Spanish STAAR Results Scale Score and % Passing, Spring 2013 and 2014: Students with Disabilities

No Data Available for Spanish STAAR for Students with Disabilities

STAAR-Modified Results Scale Score and % Passing, Spring 2013 and 2014: Students with Disabilities

	Reading								Mathematics								Writing			
	2013				2014				2013				2014				2014			
Grade	# Tested	Avg Scale	% SA	% AD	# Tested	Avg Scale	% SA	% AD	# Tested	Avg Scale	% SA	% AD	# Tested	Avg Scale	% SA	% AD	# Tested	Avg Scale	% SA	% AD
3	1	*	*	*	3	*	*	*	1	*	*	*	3	*	*	*				
4	1	*	*	*	3	*	*	*	1	*	*	*	3	*	*	*	3	*	*	*
5					2	*	*	*					2	*	*	*				
Total	**2**	**---**	*****	*****	**8**	**---**	**50**	**0**	**2**	**---**	*****	*****	**8**	**---**	**50**	**0**	**3**	**---**	*****	*****

STAAR-Alternate Results % Passing, Spring 2013 and 2014: Students with Disabilities

No Data Available for STAAR-Alternate for Students with Disabilities

Headings in individual subjects: Scale (Scale Score), SA (At Least Satisfactory), & AD (Advanced) North Forest Schools excluded in 2013 2013 Data Updated
For grades and subjects with multiple test administrations, the first administration results are used. * Fewer than 5 students tested Green-shaded area reflects state passing standard for that year.
% SA: Phase-In 1 Standard for STAAR & STAAR-Modified; Recommended Standard for STAAR-Alternate

Ethel Young Elementary School

Elementary School Office-1: Karla Loria Grade Range: EE-05 Campus Number: 247

STAAR Grades 3-8 2013 and 2014 Performance Results for All Students

English STAAR Results Scale Score and % Passing, Spring 2013 and 2014: All Students

	Reading								Mathematics								Writing								Science							
	2013				2014				2013				2014				2013				2014				2013				2014			
Grade	# Tested	Avg Scale	% SA	% AD	# Tested	Avg Scale	% SA	% AD	# Tested	Avg Scale	% SA	% AD	# Tested	Avg Scale	% SA	% AD	# Tested	Avg Scale	% SA	% AD	# Tested	Avg Scale	% SA	% AD	# Tested	Avg Scale	% SA	% AD	# Tested	Avg Scale	% SA	% AD
3	59	1318	47	8	59	1307	41	2	60	1367	42	2	59	1370	46	0																
4	67	1415	43	3	51	1460	67	6	68	1448	46	3	51	1520	69	14	68	3574	59	3	51	3551	53	0								
5	46	1476	54	2	51	1489	59	6	48	1486	42	2	51	1542	65	14									49	3363	33	0	51	3521	49	2
Total	**172**	**---**	**48**	**5**	**161**	**---**	**55**	**4**	**176**	**---**	**43**	**2**	**161**	**---**	**59**	**9**	**68**	**---**	**59**	**3**	**51**	**---**	**53**	**0**	**49**	**---**	**33**	**0**	**51**	**---**	**49**	**2**

Spanish STAAR Results Scale Score and % Passing, Spring 2013 and 2014: All Students

No Data Available for Spanish STAAR for All Students

English and Spanish STAAR Results Scale Score and % Passing, Spring 2013 and 2014: All Students

	Reading								Mathematics								Writing								Science							
	2013				2014				2013				2014				2013				2014				2013				2014			
Grade	# Tested	Avg Scale	% SA	% AD	# Tested	Avg Scale	% SA	% AD	# Tested	Avg Scale	% SA	% AD	# Tested	Avg Scale	% SA	% AD	# Tested	Avg Scale	% SA	% AD	# Tested	Avg Scale	% SA	% AD	# Tested	Avg Scale	% SA	% AD	# Tested	Avg Scale	% SA	% AD
3	59	1318	47	8	59	1307	41	2	60	1367	42	2	59	1370	46	0																
4	67	1415	43	3	51	1460	67	6	68	1448	46	3	51	1520	69	14	68	3574	59	3	51	3551	53	0								
5	46	1476	54	2	51	1489	59	6	48	1486	42	2	51	1542	65	14									49	3363	33	0	51	3521	49	2
Total	**172**	**---**	**48**	**5**	**161**	**---**	**55**	**4**	**176**	**---**	**43**	**2**	**161**	**---**	**59**	**9**	**68**	**---**	**59**	**3**	**51**	**---**	**53**	**0**	**49**	**---**	**33**	**0**	**51**	**---**	**49**	**2**

STAAR-L Results Scale Score and % Passing, Spring 2013 and 2014: All Students

No Data Available for STAAR-L for All Students

Headings in individual subjects: Scale (Scale Score), SA (At Least Satisfactory), & AD (Advanced) North Forest Schools excluded in 2013 2013 Data Updated
For grades and subjects with multiple test administrations, the first administration results are used. * Fewer than 5 students tested Green-shaded area reflects state passing standard for that year.
% SA: Phase-In 1 Standard for STAAR & STAAR-L

Ethel Young Elementary School

Elementary School Office-1: Karla Loria Grade Range: EE-05 Campus Number: 247

STAAR Grades 3-8 2013 and 2014 Performance Results for Students with Disabilities

English STAAR Results Scale Score and % Passing, Spring 2013 and 2014: Students with Disabilities

	Reading				Mathematics				Writing				Science			
	2013				2013				2013				2013			
Grade	# Tested	Avg Scale	% SA	% AD	# Tested	Avg Scale	% SA	% AD	# Tested	Avg Scale	% SA	% AD	# Tested	Avg Scale	% SA	% AD
4	1	*	*	*	1	*	*	*	1	*	*	*				
5	2	*	*	*	4	*	*	*					6	3175	17	0
Total	**3**	**---**	*****	*****	**5**	**---**	**60**	**0**	**1**	**---**	*****	*****	**6**	**---**	**17**	**0**

Spanish STAAR Results Scale Score and % Passing, Spring 2013 and 2014: Students with Disabilities

No Data Available for Spanish STAAR for Students with Disabilities

STAAR-Modified Results Scale Score and % Passing, Spring 2013 and 2014: Students with Disabilities

	Reading								Mathematics								Writing								Science							
	2013				2014				2013				2014				2013				2014				2013				2014			
Grade	# Tested	Avg Scale	% SA	% AD	# Tested	Avg Scale	% SA	% AD	# Tested	Avg Scale	% SA	% AD	# Tested	Avg Scale	% SA	% AD	# Tested	Avg Scale	% SA	% AD	# Tested	Avg Scale	% SA	% AD	# Tested	Avg Scale	% SA	% AD	# Tested	Avg Scale	% SA	% AD
3	3	*	*	*	3	*	*	*	3	*	*	*	3	*	*	*																
4	1	*	*	*	5	3143	100	20	1	*	*	*	5	3282	100	20	2	*	*	*	5	3035	100	0								
5	5	3005	80	0	4	*	*	*	3	*	*	*	4	*	*	*									2	*	*	*	4	*	*	*
Total	**9**	**---**	**89**	**0**	**12**	**---**	**100**	**33**	**7**	**---**	**86**	**29**	**12**	**---**	**100**	**17**	**2**	**---**	*****	*****	**5**	**---**	**100**	**0**	**2**	**---**	*****	*****	**4**	**---**	*****	*****

STAAR-Alternate Results % Passing, Spring 2013 and 2014: Students with Disabilities

	Reading						Mathematics						Writing						Science					
	2013			2014			2013			2014			2013			2014			2013			2014		
Grade	# Tested	% SA	% AD	# Tested	% SA	% AD	# Tested	% SA	% AD	# Tested	% SA	% AD	# Tested	% SA	% AD	# Tested	% SA	% AD	# Tested	% SA	% AD	# Tested	% SA	% AD
3	1	*	*	3	*	*	1	*	*	3	*	*												
4	2	*	*	1	*	*	2	*	*	1	*	*	2	*	*	1	*	*						
5	1	*	*	2	*	*	1	*	*	2	*	*							1	*	*	2	*	*
Total	**4**	*****	*****	**6**	**83**	**0**	**4**	*****	*****	**6**	**83**	**17**	**2**	*****	*****	**1**	*****	*****	**1**	*****	*****	**2**	*****	*****

Headings in individual subjects: Scale (Scale Score), SA (At Least Satisfactory), & AD (Advanced) North Forest Schools excluded in 2013 2013 Data Updated
For grades and subjects with multiple test administrations, the first administration results are used. * Fewer than 5 students tested Green-shaded area reflects state passing standard for that year.
% SA: Phase-In 1 Standard for STAAR & STAAR-Modified; Recommended Standard for STAAR-Alternate

Young Scholars Academy for Excellence

Elementary School Office-1: Karla Loria Grade Range: PK-08 Campus Number: 371

STAAR Grades 3-8 2013 and 2014 Performance Results for All Students

English STAAR Results Scale Score and % Passing, Spring 2013 and 2014: All Students

	Reading								Mathematics								Writing								Science								Social Studies							
	2013				2014				2013				2014				2013				2014				2013				2014				2013				2014			
Grade	# Tested	Avg Scale	% SA	% AD	# Tested	Avg Scale	% SA	% AD	# Tested	Avg Scale	% SA	% AD	# Tested	Avg Scale	% SA	% AD	# Tested	Avg Scale	% SA	% AD	# Tested	Avg Scale	% SA	% AD	# Tested	Avg Scale	% SA	% AD	# Tested	Avg Scale	% SA	% AD	# Tested	Avg Scale	% SA	% AD	# Tested	Avg Scale	% SA	% AD
3	19	1298	32	0	18	1408	72	6	19	1250	0	0	18	1411	67	0																								
4	16	1400	38	6	16	1409	38	0	16	1416	38	0	16	1404	25	0	17	3530	59	0	16	3425	44	0																
5	14	1470	64	7	12	1522	67	8	14	1420	29	0	12	1525	67	25									14	3403	43	0	12	3534	50	0								
6	18	1528	56	0	13	1590	85	8	18	1580	61	6	13	1580	92	0																								
7	9	1622	78	22	18	1640	78	17	9	1665	78	0	18	1663	89	11	9	3770	89	0	18	3699	67	6																
8	6	1635	100	0	10	1662	70	20	6	1637	67	0	10	1750	100	20									6	3333	33	0	10	3812	60	10	6	3354	33	0	10	3679	60	20
Total	**82**	**---**	**54**	**5**	**87**	**---**	**68**	**9**	**82**	**---**	**39**	**1**	**87**	**---**	**71**	**8**	**26**	**---**	**69**	**0**	**34**	**---**	**56**	**3**	**20**	**---**	**40**	**0**	**22**	**---**	**55**	**5**	**6**	**---**	**33**	**0**	**10**	**---**	**60**	**20**

Spanish STAAR Results Scale Score and % Passing, Spring 2013 and 2014: All Students

No Data Available for Spanish STAAR for All Students

English and Spanish STAAR Results Scale Score and % Passing, Spring 2013 and 2014: All Students

	Reading								Mathematics								Writing								Science								Social Studies							
	2013				2014				2013				2014				2013				2014				2013				2014				2013				2014			
Grade	# Tested	Avg Scale	% SA	% AD	# Tested	Avg Scale	% SA	% AD	# Tested	Avg Scale	% SA	% AD	# Tested	Avg Scale	% SA	% AD	# Tested	Avg Scale	% SA	% AD	# Tested	Avg Scale	% SA	% AD	# Tested	Avg Scale	% SA	% AD	# Tested	Avg Scale	% SA	% AD	# Tested	Avg Scale	% SA	% AD	# Tested	Avg Scale	% SA	% AD
3	19	1298	32	0	18	1408	72	6	19	1250	0	0	18	1411	67	0																								
4	16	1400	38	6	16	1409	38	0	16	1416	38	0	16	1404	25	0	17	3530	59	0	16	3425	44	0																
5	14	1470	64	7	12	1522	67	8	14	1420	29	0	12	1525	67	25									14	3403	43	0	12	3534	50	0								
6	18	1528	56	0	13	1590	85	8	18	1580	61	6	13	1580	92	0																								
7	9	1622	78	22	18	1640	78	17	9	1665	78	0	18	1663	89	11	9	3770	89	0	18	3699	67	6																
8	6	1635	100	0	10	1662	70	20	6	1637	67	0	10	1750	100	20									6	3333	33	0	10	3812	60	10	6	3354	33	0	10	3679	60	20
Total	**82**	**---**	**54**	**5**	**87**	**---**	**68**	**9**	**82**	**---**	**39**	**1**	**87**	**---**	**71**	**8**	**26**	**---**	**69**	**0**	**34**	**---**	**56**	**3**	**20**	**---**	**40**	**0**	**22**	**---**	**55**	**5**	**6**	**---**	**33**	**0**	**10**	**---**	**60**	**20**

STAAR-L Results Scale Score and % Passing, Spring 2013 and 2014: All Students

No Data Available for STAAR-L for All Students

Headings in individual subjects: Scale (Scale Score), SA (At Least Satisfactory), & AD (Advanced) North Forest Schools excluded in 2013 2013 Data Updated
For grades and subjects with multiple test administrations, the first administration results are used. * Fewer than 5 students tested Green-shaded area reflects state passing standard for that year.
% SA: Phase-In 1 Standard for STAAR & STAAR-L

Young Scholars Academy for Excellence

Elementary School Office-1: Karla Loria Grade Range: PK-08 Campus Number: 371

STAAR Grades 3-8 2013 and 2014 Performance Results for Students with Disabilities

English STAAR Results Scale Score and % Passing, Spring 2013 and 2014: Students with Disabilities

	Reading								Mathematics								Writing								Science								Social Studies			
	2013				2014				2013				2014				2013				2014				2013				2014				2014			
Grade	# Tested	Avg Scale	% SA	% AD	# Tested	Avg Scale	% SA	% AD	# Tested	Avg Scale	% SA	% AD	# Tested	Avg Scale	% SA	% AD	# Tested	Avg Scale	% SA	% AD	# Tested	Avg Scale	% SA	% AD	# Tested	Avg Scale	% SA	% AD	# Tested	Avg Scale	% SA	% AD	# Tested	Avg Scale	% SA	% AD
3	1	*	*	*					1	*	*	*																								
4					1	*	*	*					1	*	*	*					1	*	*	*												
5	1	*	*	*					1	*	*	*													1	*	*	*								
6	2	*	*	*					2	*	*	*																								
7	1	*	*	*					1	*	*	*					1	*	*	*																
8					1	*	*	*					1	*	*	*													1	*	*	*	1	*	*	*
Total	5	---	20	0	2	---	*	*	5	---	0	0	2	---	*	*	1	---	*	*	1	---	*	*	1	---	*	*	1	---	*	*	1	---	*	*

Spanish STAAR Results Scale Score and % Passing, Spring 2013 and 2014: Students with Disabilities

No Data Available for Spanish STAAR for Students with Disabilities

STAAR-Modified Results Scale Score and % Passing, Spring 2013 and 2014: Students with Disabilities

	Reading								Mathematics								Writing								Science				Social Studies			
	2013				2014				2013				2014				2013				2014				2014				2014			
Grade	# Tested	Avg Scale	% SA	% AD	# Tested	Avg Scale	% SA	% AD	# Tested	Avg Scale	% SA	% AD	# Tested	Avg Scale	% SA	% AD	# Tested	Avg Scale	% SA	% AD	# Tested	Avg Scale	% SA	% AD	# Tested	Avg Scale	% SA	% AD	# Tested	Avg Scale	% SA	% AD
3					2	*	*	*					2	*	*	*																
5					1	*	*	*					1	*	*	*									1	*	*	*				
6					2	*	*	*					2	*	*	*																
7	1	*	*	*	2	*	*	*	1	*	*	*	2	*	*	*	1	*	*	*	2	*	*	*								
8					2	*	*	*					2	*	*	*									2	*	*	*	2	*	*	*
Total	1	---	*	*	9	---	100	11	1	---	*	*	9	---	100	0	1	---	*	*	2	---	*	*	3	---	*	*	2	---	*	*

STAAR-Alternate Results % Passing, Spring 2013 and 2014: Students with Disabilities

No Data Available for STAAR-Alternate for Students with Disabilities

Headings in individual subjects: Scale (Scale Score), SA (At Least Satisfactory), & AD (Advanced) North Forest Schools excluded in 2013 2013 Data Updated
For grades and subjects with multiple test administrations, the first administration results are used. * Fewer than 5 students tested Green-shaded area reflects state passing standard for that year.
% SA: Phase-In 1 Standard for STAAR & STAAR-Modified; Recommended Standard for STAAR-Alternate

Almeda Elementary School

Elementary School Office-2: TBA Grade Range: EE-05 Campus Number: 104

STAAR Grades 3-8 2013 and 2014 Performance Results for All Students

English STAAR Results Scale Score and % Passing, Spring 2013 and 2014: All Students

	Reading								Mathematics								Writing								Science							
	2013				2014				2013				2014				2013				2014				2013				2014			
Grade	# Tested	Avg Scale	% SA	% AD	# Tested	Avg Scale	% SA	% AD	# Tested	Avg Scale	% SA	% AD	# Tested	Avg Scale	% SA	% AD	# Tested	Avg Scale	% SA	% AD	# Tested	Avg Scale	% SA	% AD	# Tested	Avg Scale	% SA	% AD	# Tested	Avg Scale	% SA	% AD
3	78	1353	55	8	74	1358	57	4	79	1377	43	3	74	1384	46	7																
4	95	1432	53	6	127	1424	46	3	100	1466	48	7	128	1449	40	5	101	3512	51	1	127	3483	52	1								
5	93	1504	72	8	98	1466	49	4	93	1560	70	14	101	1530	56	10									98	3637	61	6	103	3547	53	5
Total	**266**	**---**	**60**	**7**	**299**	**---**	**50**	**4**	**272**	**---**	**54**	**8**	**303**	**---**	**47**	**7**	**101**	**---**	**51**	**1**	**127**	**---**	**52**	**1**	**98**	**---**	**61**	**6**	**103**	**---**	**53**	**5**

Spanish STAAR Results Scale Score and % Passing, Spring 2013 and 2014: All Students

	Reading								Mathematics								Writing				Science			
	2013				2014				2013				2014				2014				2014			
Grade	# Tested	Avg Scale	% SA	% AD	# Tested	Avg Scale	% SA	% AD	# Tested	Avg Scale	% SA	% AD	# Tested	Avg Scale	% SA	% AD	# Tested	Avg Scale	% SA	% AD	# Tested	Avg Scale	% SA	% AD
3	41	1393	63	24	46	1354	57	17	40	1419	58	3	46	1371	43	2								
4					2	*	*	*					2	*	*	*	2	*	*	*				
5					1	*	*	*					1	*	*	*					1	*	*	*
Total	**41**	**---**	**63**	**24**	**49**	**---**	**55**	**16**	**40**	**---**	**58**	**3**	**49**	**---**	**41**	**2**	**2**	**---**	*****	*****	**1**	**---**	*****	*****

English and Spanish STAAR Results Scale Score and % Passing, Spring 2013 and 2014: All Students

	Reading								Mathematics								Writing								Science							
	2013				2014				2013				2014				2013				2014				2013				2014			
Grade	# Tested	Avg Scale	% SA	% AD	# Tested	Avg Scale	% SA	% AD	# Tested	Avg Scale	% SA	% AD	# Tested	Avg Scale	% SA	% AD	# Tested	Avg Scale	% SA	% AD	# Tested	Avg Scale	% SA	% AD	# Tested	Avg Scale	% SA	% AD	# Tested	Avg Scale	% SA	% AD
3	119	1367	58	13	120	1356	57	9	119	1391	48	3	120	1379	45	5																
4	95	1432	53	6	129	1422	47	3	100	1466	48	7	130	1447	39	5	101	3512	51	1	129	3476	51	1								
5	93	1504	72	8	99	1465	48	4	93	1560	70	14	102	1527	56	10									98	3637	61	6	104	3543	53	5
Total	**307**	**---**	**61**	**9**	**348**	**---**	**51**	**5**	**312**	**---**	**54**	**7**	**352**	**---**	**46**	**7**	**101**	**---**	**51**	**1**	**129**	**---**	**51**	**1**	**98**	**---**	**61**	**6**	**104**	**---**	**53**	**5**

STAAR-L Results Scale Score and % Passing, Spring 2013 and 2014: All Students

No Data Available for STAAR-L for All Students

Headings in individual subjects: Scale (Scale Score), SA (At Least Satisfactory), & AD (Advanced) North Forest Schools excluded in 2013 2013 Data Updated
For grades and subjects with multiple test administrations, the first administration results are used. * Fewer than 5 students tested Green-shaded area reflects state passing standard for that year.
% SA: Phase-In 1 Standard for STAAR & STAAR-L

Almeda Elementary School

Elementary School Office-2: TBA Grade Range: EE-05 Campus Number: 104

STAAR Grades 3-8 2013 and 2014 Performance Results for Students with Disabilities

English STAAR Results Scale Score and % Passing, Spring 2013 and 2014: Students with Disabilities

	Reading								Mathematics								Writing								Science							
	2013				2014				2013				2014				2013				2014				2013				2014			
Grade	# Tested	Avg Scale	% SA	% AD	# Tested	Avg Scale	% SA	% AD	# Tested	Avg Scale	% SA	% AD	# Tested	Avg Scale	% SA	% AD	# Tested	Avg Scale	% SA	% AD	# Tested	Avg Scale	% SA	% AD	# Tested	Avg Scale	% SA	% AD	# Tested	Avg Scale	% SA	% AD
3	2	*	*	*	4	*	*	*	3	*	*	*	4	*	*	*																
4	5	1406	20	20	3	*	*	*	8	1387	13	0	4	*	*	*	9	3089	11	0	2	*	*	*								
5	2	*	*	*	9	1419	22	11	2	*	*	*	12	1454	17	0									7	3159	14	0	15	3181	13	7
Total	**9**	**---**	**11**	**11**	**16**	**---**	**25**	**6**	**13**	**---**	**15**	**0**	**20**	**---**	**15**	**0**	**9**	**---**	**11**	**0**	**2**	**---**	*****	*****	**7**	**---**	**14**	**0**	**15**	**---**	**13**	**7**

Spanish STAAR Results Scale Score and % Passing, Spring 2013 and 2014: Students with Disabilities

	Reading				Mathematics			
	2014				2014			
Grade	# Tested	Avg Scale	% SA	% AD	# Tested	Avg Scale	% SA	% AD
3	1	*	*	*	1	*	*	*
Total	**1**	**---**	*****	*****	**1**	**---**	*****	*****

STAAR-Modified Results Scale Score and % Passing, Spring 2013 and 2014: Students with Disabilities

	Reading								Mathematics								Writing							
	2013				2014				2013				2014				2013				2014			
Grade	# Tested	Avg Scale	% SA	% AD	# Tested	Avg Scale	% SA	% AD	# Tested	Avg Scale	% SA	% AD	# Tested	Avg Scale	% SA	% AD	# Tested	Avg Scale	% SA	% AD	# Tested	Avg Scale	% SA	% AD
3	3	*	*	*					2	*	*	*												
4	7	2924	57	14	6	2823	17	17	4	*	*	*	5	2840	60	0	3	*	*	*	6	2933	67	17
5	5	3052	100	0	7	2855	71	0	5	2798	60	0	4	*	*	*								
Total	**15**	**---**	**67**	**7**	**13**	**---**	**46**	**8**	**11**	**---**	**55**	**0**	**9**	**---**	**56**	**0**	**3**	**---**	*****	*****	**6**	**---**	**67**	**17**

STAAR-Alternate Results % Passing, Spring 2013 and 2014: Students with Disabilities

No Data Available for STAAR-Alternate for Students with Disabilities

Headings in individual subjects: Scale (Scale Score), SA (At Least Satisfactory), & AD (Advanced) North Forest Schools excluded in 2013 2013 Data Updated
For grades and subjects with multiple test administrations, the first administration results are used. * Fewer than 5 students tested Green-shaded area reflects state passing standard for that year.
% SA: Phase-In 1 Standard for STAAR & STAAR-Modified; Recommended Standard for STAAR-Alternate

Ralph Anderson Elementary School

Elementary School Office-2: TBA Grade Range: EE-05 Campus Number: 105

STAAR Grades 3-8 2013 and 2014 Performance Results for All Students

English STAAR Results Scale Score and % Passing, Spring 2013 and 2014: All Students

	Reading								Mathematics								Writing								Science							
	2013				2014				2013				2014				2013				2014				2013				2014			
Grade	# Tested	Avg Scale	% SA	% AD	# Tested	Avg Scale	% SA	% AD	# Tested	Avg Scale	% SA	% AD	# Tested	Avg Scale	% SA	% AD	# Tested	Avg Scale	% SA	% AD	# Tested	Avg Scale	% SA	% AD	# Tested	Avg Scale	% SA	% AD	# Tested	Avg Scale	% SA	% AD
3	19	1438	68	26	21	1423	76	5	18	1494	72	22	21	1497	71	24																
4	94	1429	47	10	82	1493	68	17	94	1519	65	11	82	1608	85	32	94	3602	62	0	82	3690	70	0								
5	80	1500	65	10	89	1529	79	9	78	1585	81	12	88	1623	84	23									78	3676	67	1	88	3728	81	5
Total	**193**	**---**	**56**	**11**	**192**	**---**	**74**	**12**	**190**	**---**	**72**	**12**	**191**	**---**	**83**	**27**	**94**	**---**	**62**	**0**	**82**	**---**	**70**	**0**	**78**	**---**	**67**	**1**	**88**	**---**	**81**	**5**

Spanish STAAR Results Scale Score and % Passing, Spring 2013 and 2014: All Students

	Reading								Mathematics								Writing				Science			
	2013				2014				2013				2014				2014				2014			
Grade	# Tested	Avg Scale	% SA	% AD	# Tested	Avg Scale	% SA	% AD	# Tested	Avg Scale	% SA	% AD	# Tested	Avg Scale	% SA	% AD	# Tested	Avg Scale	% SA	% AD	# Tested	Avg Scale	% SA	% AD
3	65	1452	86	26	57	1423	74	28	65	1530	83	23	57	1466	68	14								
4					1	*	*	*					1	*	*	*	1	*	*	*				
5					3	*	*	*					3	*	*	*					3	*	*	*
Total	**65**	**---**	**86**	**26**	**61**	**---**	**70**	**26**	**65**	**---**	**83**	**23**	**61**	**---**	**64**	**13**	**1**	**---**	*****	*****	**3**	**---**	*****	*****

English and Spanish STAAR Results Scale Score and % Passing, Spring 2013 and 2014: All Students

	Reading								Mathematics								Writing								Science							
	2013				2014				2013				2014				2013				2014				2013				2014			
Grade	# Tested	Avg Scale	% SA	% AD	# Tested	Avg Scale	% SA	% AD	# Tested	Avg Scale	% SA	% AD	# Tested	Avg Scale	% SA	% AD	# Tested	Avg Scale	% SA	% AD	# Tested	Avg Scale	% SA	% AD	# Tested	Avg Scale	% SA	% AD	# Tested	Avg Scale	% SA	% AD
3	84	1448	82	26	78	1423	74	22	83	1522	81	23	78	1474	69	17																
4	94	1429	47	10	83	1491	67	17	94	1519	65	11	83	1606	84	31	94	3602	62	0	83	3691	70	0								
5	80	1500	65	10	92	1527	77	9	78	1585	81	12	91	1617	81	22									78	3676	67	1	91	3728	81	4
Total	**258**	**---**	**64**	**15**	**253**	**---**	**73**	**15**	**255**	**---**	**75**	**15**	**252**	**---**	**79**	**23**	**94**	**---**	**62**	**0**	**83**	**---**	**70**	**0**	**78**	**---**	**67**	**1**	**91**	**---**	**81**	**4**

STAAR-L Results Scale Score and % Passing, Spring 2013 and 2014: All Students

	Mathematics				Science			
	2013				2013			
Grade	# Tested	Avg Scale	% SA	% AD	# Tested	Avg Scale	% SA	% AD
3	1	*	*	*				
5	2	*	*	*	2	*	*	*
Total	**3**	**---**	*****	*****	**2**	**---**	*****	*****

Headings in individual subjects: Scale (Scale Score), SA (At Least Satisfactory), & AD (Advanced) North Forest Schools excluded in 2013 2013 Data Updated
For grades and subjects with multiple test administrations, the first administration results are used. * Fewer than 5 students tested Green-shaded area reflects state passing standard for that year.
% SA: Phase-In 1 Standard for STAAR & STAAR-L

Ralph Anderson Elementary School

Elementary School Office-2: TBA Grade Range: EE-05 Campus Number: 105

STAAR Grades 3-8 2013 and 2014 Performance Results for Students with Disabilities

English STAAR Results Scale Score and % Passing, Spring 2013 and 2014: Students with Disabilities

	Reading								Mathematics								Writing				Science			
	2013				2014				2013				2014				2014				2013			
Grade	# Tested	Avg Scale	% SA	% AD	# Tested	Avg Scale	% SA	% AD	# Tested	Avg Scale	% SA	% AD	# Tested	Avg Scale	% SA	% AD	# Tested	Avg Scale	% SA	% AD	# Tested	Avg Scale	% SA	% AD
3					1	*	*	*					1	*	*	*								
4					1	*	*	*					1	*	*	*	1	*	*	*				
5	3	*	*	*	1	*	*	*	3	*	*	*									3	*	*	*
Total	**3**	**---**	*****	*****	**3**	**---**	*****	*****	**3**	**---**	*****	*****	**2**	**---**	*****	*****	**1**	**---**	*****	*****	**3**	**---**	*****	*****

Spanish STAAR Results Scale Score and % Passing, Spring 2013 and 2014: Students with Disabilities

No Data Available for Spanish STAAR for Students with Disabilities

STAAR-Modified Results Scale Score and % Passing, Spring 2013 and 2014: Students with Disabilities

	Reading								Mathematics								Writing								Science							
	2013				2014				2013				2014				2013				2014				2013				2014			
Grade	# Tested	Avg Scale	% SA	% AD	# Tested	Avg Scale	% SA	% AD	# Tested	Avg Scale	% SA	% AD	# Tested	Avg Scale	% SA	% AD	# Tested	Avg Scale	% SA	% AD	# Tested	Avg Scale	% SA	% AD	# Tested	Avg Scale	% SA	% AD	# Tested	Avg Scale	% SA	% AD
3	5	2729	40	0	7	2862	57	0	5	2687	20	0	7	2990	86	0																
4	6	2837	50	0	4	*	*	*	6	2835	50	0	4	*	*	*	6	2962	83	17	4	*	*	*								
5	6	2928	67	0	7	3018	71	14	6	2877	50	0	8	3187	88	13									6	2682	50	0	8	2809	63	0
Total	**17**	**---**	**53**	**0**	**18**	**---**	**61**	**6**	**17**	**---**	**41**	**0**	**19**	**---**	**89**	**5**	**6**	**---**	**83**	**17**	**4**	**---**	*****	*****	**6**	**---**	**50**	**0**	**8**	**---**	**63**	**0**

STAAR-Alternate Results % Passing, Spring 2013 and 2014: Students with Disabilities

	Reading						Mathematics						Writing						Science		
	2013			2014			2013			2014			2013			2014			2013		
Grade	# Tested	% SA	% AD	# Tested	% SA	% AD	# Tested	% SA	% AD	# Tested	% SA	% AD	# Tested	% SA	% AD	# Tested	% SA	% AD	# Tested	% SA	% AD
3	2	*	*	1	*	*	2	*	*	1	*	*									
4	1	*	*	1	*	*	1	*	*	1	*	*	1	*	*	1	*	*			
5	5	40	20				5	40	40										5	40	0
Total	**8**	**38**	**13**	**2**	*****	*****	**8**	**38**	**25**	**2**	*****	*****	**1**	*****	*****	**1**	*****	*****	**5**	**40**	**0**

Headings in individual subjects: Scale (Scale Score), SA (At Least Satisfactory), & AD (Advanced) North Forest Schools excluded in 2013 2013 Data Updated
For grades and subjects with multiple test administrations, the first administration results are used. * Fewer than 5 students tested Green-shaded area reflects state passing standard for that year.
% SA: Phase-In 1 Standard for STAAR & STAAR-Modified; Recommended Standard for STAAR-Alternate

Jewel Askew Elementary School

Elementary School Office-2: TBA Grade Range: EE-05 Campus Number: 274

STAAR Grades 3-8 2013 and 2014 Performance Results for All Students

English STAAR Results Scale Score and % Passing, Spring 2013 and 2014: All Students

	Reading								Mathematics								Writing								Science							
	2013				2014				2013				2014				2013				2014				2013				2014			
Grade	# Tested	Avg Scale	% SA	% AD	# Tested	Avg Scale	% SA	% AD	# Tested	Avg Scale	% SA	% AD	# Tested	Avg Scale	% SA	% AD	# Tested	Avg Scale	% SA	% AD	# Tested	Avg Scale	% SA	% AD	# Tested	Avg Scale	% SA	% AD	# Tested	Avg Scale	% SA	% AD
3	139	1455	78	33	109	1455	76	28	139	1472	67	21	110	1473	65	21																
4	112	1542	72	34	156	1507	65	28	111	1537	59	28	156	1510	47	25	112	3922	69	17	154	3797	68	13								
5	107	1561	67	34	108	1597	80	36	106	1607	76	25	106	1640	86	32									108	3770	69	11	108	3775	72	10
Total	**358**	**---**	**73**	**34**	**373**	**---**	**73**	**30**	**356**	**---**	**67**	**24**	**372**	**---**	**64**	**26**	**112**	**---**	**69**	**17**	**154**	**---**	**68**	**13**	**108**	**---**	**69**	**11**	**108**	**---**	**72**	**10**

Spanish STAAR Results Scale Score and % Passing, Spring 2013 and 2014: All Students

	Reading								Mathematics								Science							
	2013				2014				2013				2014				2013				2014			
Grade	# Tested	Avg Scale	% SA	% AD	# Tested	Avg Scale	% SA	% AD	# Tested	Avg Scale	% SA	% AD	# Tested	Avg Scale	% SA	% AD	# Tested	Avg Scale	% SA	% AD	# Tested	Avg Scale	% SA	% AD
3	20	1298	45	5	17	1357	65	24	20	1290	15	0	17	1503	88	18								
5	3	*	*	*	2	*	*	*	3	*	*	*	2	*	*	*	2	*	*	*	2	*	*	*
Total	**23**	**---**	**43**	**4**	**19**	**---**	**68**	**21**	**23**	**---**	**13**	**0**	**19**	**---**	**84**	**16**	**2**	**---**	*****	*****	**2**	**---**	*****	*****

English and Spanish STAAR Results Scale Score and % Passing, Spring 2013 and 2014: All Students

	Reading								Mathematics								Writing								Science							
	2013				2014				2013				2014				2013				2014				2013				2014			
Grade	# Tested	Avg Scale	% SA	% AD	# Tested	Avg Scale	% SA	% AD	# Tested	Avg Scale	% SA	% AD	# Tested	Avg Scale	% SA	% AD	# Tested	Avg Scale	% SA	% AD	# Tested	Avg Scale	% SA	% AD	# Tested	Avg Scale	% SA	% AD	# Tested	Avg Scale	% SA	% AD
3	159	1436	74	30	126	1442	75	27	159	1449	60	18	127	1477	69	20																
4	112	1542	72	34	156	1507	65	28	111	1537	59	28	156	1510	47	25	112	3922	69	17	154	3797	68	13								
5	110	1557	66	33	110	1597	80	35	109	1599	74	24	108	1639	85	31									110	3762	69	11	110	3773	73	10
Total	**381**	**---**	**71**	**32**	**392**	**---**	**72**	**30**	**379**	**---**	**64**	**23**	**391**	**---**	**65**	**25**	**112**	**---**	**69**	**17**	**154**	**---**	**68**	**13**	**110**	**---**	**69**	**11**	**110**	**---**	**73**	**10**

STAAR-L Results Scale Score and % Passing, Spring 2013 and 2014: All Students

	Mathematics								Science			
	2013				2014				2014			
Grade	# Tested	Avg Scale	% SA	% AD	# Tested	Avg Scale	% SA	% AD	# Tested	Avg Scale	% SA	% AD
4	1	*	*	*								
5					2	*	*	*	1	*	*	*
Total	**1**	**---**	*****	*****	**2**	**---**	*****	*****	**1**	**---**	*****	*****

Headings in individual subjects: Scale (Scale Score), SA (At Least Satisfactory), & AD (Advanced) North Forest Schools excluded in 2013 2013 Data Updated
For grades and subjects with multiple test administrations, the first administration results are used. * Fewer than 5 students tested Green-shaded area reflects state passing standard for that year.
% SA: Phase-In 1 Standard for STAAR & STAAR-L

Jewel Askew Elementary School

Elementary School Office-2: TBA Grade Range: EE-05 Campus Number: 274

STAAR Grades 3-8 2013 and 2014 Performance Results for Students with Disabilities

English STAAR Results Scale Score and % Passing, Spring 2013 and 2014: Students with Disabilities

	Reading								Mathematics								Writing								Science							
	2013				2014				2013				2014				2013				2014				2013				2014			
Grade	# Tested	Avg Scale	% SA	% AD	# Tested	Avg Scale	% SA	% AD	# Tested	Avg Scale	% SA	% AD	# Tested	Avg Scale	% SA	% AD	# Tested	Avg Scale	% SA	% AD	# Tested	Avg Scale	% SA	% AD	# Tested	Avg Scale	% SA	% AD	# Tested	Avg Scale	% SA	% AD
3	2	*	*	*					2	*	*	*																				
4	1	*	*	*	2	*	*	*	1	*	*	*	2	*	*	*	1	*	*	*	2	*	*	*								
5	3	*	*	*	2	*	*	*	2	*	*	*	1	*	*	*									2	*	*	*	3	*	*	*
Total	6	---	67	0	4	---	*	*	5	---	40	0	3	---	*	*	1	---	*	*	2	---	*	*	2	---	*	*	3	---	*	*

Spanish STAAR Results Scale Score and % Passing, Spring 2013 and 2014: Students with Disabilities

No Data Available for Spanish STAAR for Students with Disabilities

STAAR-Modified Results Scale Score and % Passing, Spring 2013 and 2014: Students with Disabilities

	Reading								Mathematics								Writing								Science			
	2013				2014				2013				2014				2013				2014				2013			
Grade	# Tested	Avg Scale	% SA	% AD	# Tested	Avg Scale	% SA	% AD	# Tested	Avg Scale	% SA	% AD	# Tested	Avg Scale	% SA	% AD	# Tested	Avg Scale	% SA	% AD	# Tested	Avg Scale	% SA	% AD	# Tested	Avg Scale	% SA	% AD
3	1	*	*	*	2	*	*	*	1	*	*	*	1	*	*	*												
4	1	*	*	*	1	*	*	*	1	*	*	*	1	*	*	*	1	*	*	*	1	*	*	*				
5	1	*	*	*	1	*	*	*	2	*	*	*	2	*	*	*									1	*	*	*
Total	3	---	*	*	4	---	*	*	4	---	*	*	4	---	*	*	1	---	*	*	1	---	*	*	1	---	*	*

STAAR-Alternate Results % Passing, Spring 2013 and 2014: Students with Disabilities

	Reading						Mathematics						Writing						Science		
	2013			2014			2013			2014			2013			2014			2014		
Grade	# Tested	% SA	% AD	# Tested	% SA	% AD	# Tested	% SA	% AD	# Tested	% SA	% AD	# Tested	% SA	% AD	# Tested	% SA	% AD	# Tested	% SA	% AD
3	1	*	*	3	*	*	1	*	*	3	*	*									
4	2	*	*	1	*	*	2	*	*	1	*	*	2	*	*	1	*	*			
5				1	*	*				1	*	*							1	*	*
Total	3	*	*	5	100	20	3	*	*	5	100	20	2	*	*	1	*	*	1	*	*

Headings in individual subjects: Scale (Scale Score), SA (At Least Satisfactory), & AD (Advanced) North Forest Schools excluded in 2013 2013 Data Updated
For grades and subjects with multiple test administrations, the first administration results are used. * Fewer than 5 students tested Green-shaded area reflects state passing standard for that year.
% SA: Phase-In 1 Standard for STAAR & STAAR-Modified; Recommended Standard for STAAR-Alternate

Kate Bell Elementary School

Elementary School Office-2: TBA Grade Range: EE-05 Campus Number: 151

STAAR Grades 3-8 2013 and 2014 Performance Results for All Students

English STAAR Results Scale Score and % Passing, Spring 2013 and 2014: All Students

	Reading								Mathematics								Writing								Science							
	2013				2014				2013				2014				2013				2014				2013				2014			
Grade	# Tested	Avg Scale	% SA	% AD	# Tested	Avg Scale	% SA	% AD	# Tested	Avg Scale	% SA	% AD	# Tested	Avg Scale	% SA	% AD	# Tested	Avg Scale	% SA	% AD	# Tested	Avg Scale	% SA	% AD	# Tested	Avg Scale	% SA	% AD	# Tested	Avg Scale	% SA	% AD
3	95	1464	89	26	95	1437	81	21	88	1505	77	25	94	1519	82	26																
4	115	1493	72	21	120	1480	66	12	116	1511	62	14	117	1511	63	9	116	3706	63	9	120	3758	73	5								
5	97	1576	80	29	113	1548	74	21	97	1605	75	27	114	1580	70	20									101	3847	76	11	118	3762	71	13
Total	**307**	**---**	**80**	**25**	**328**	**---**	**73**	**18**	**301**	**---**	**71**	**21**	**325**	**---**	**71**	**18**	**116**	**---**	**63**	**9**	**120**	**---**	**73**	**5**	**101**	**---**	**76**	**11**	**118**	**---**	**71**	**13**

Spanish STAAR Results Scale Score and % Passing, Spring 2013 and 2014: All Students

	Reading								Mathematics								Science			
	2013				2014				2013				2014				2014			
Grade	# Tested	Avg Scale	% SA	% AD	# Tested	Avg Scale	% SA	% AD	# Tested	Avg Scale	% SA	% AD	# Tested	Avg Scale	% SA	% AD	# Tested	Avg Scale	% SA	% AD
3	21	1383	86	24	24	1385	75	17	21	1451	71	0	24	1466	83	13				
5					1	*	*	*					1	*	*	*	1	*	*	*
Total	**21**	**---**	**86**	**24**	**25**	**---**	**72**	**16**	**21**	**---**	**71**	**0**	**25**	**---**	**80**	**12**	**1**	**---**	*****	*****

English and Spanish STAAR Results Scale Score and % Passing, Spring 2013 and 2014: All Students

	Reading								Mathematics								Writing								Science							
	2013				2014				2013				2014				2013				2014				2013				2014			
Grade	# Tested	Avg Scale	% SA	% AD	# Tested	Avg Scale	% SA	% AD	# Tested	Avg Scale	% SA	% AD	# Tested	Avg Scale	% SA	% AD	# Tested	Avg Scale	% SA	% AD	# Tested	Avg Scale	% SA	% AD	# Tested	Avg Scale	% SA	% AD	# Tested	Avg Scale	% SA	% AD
3	116	1449	89	26	119	1427	80	20	109	1494	76	20	118	1508	82	23																
4	115	1493	72	21	120	1480	66	12	116	1511	62	14	117	1511	63	9	116	3706	63	9	120	3758	73	5								
5	97	1576	80	29	114	1547	74	21	97	1605	75	27	115	1578	70	20									101	3847	76	11	119	3755	71	13
Total	**328**	**---**	**80**	**25**	**353**	**---**	**73**	**18**	**322**	**---**	**71**	**20**	**350**	**---**	**72**	**17**	**116**	**---**	**63**	**9**	**120**	**---**	**73**	**5**	**101**	**---**	**76**	**11**	**119**	**---**	**71**	**13**

STAAR-L Results Scale Score and % Passing, Spring 2013 and 2014: All Students

	Mathematics							
	2013				2014			
Grade	# Tested	Avg Scale	% SA	% AD	# Tested	Avg Scale	% SA	% AD
3	7	1459	100	0	2	*	*	*
4					3	*	*	*
Total	**7**	**---**	**100**	**0**	**5**	**---**	**40**	**0**

Headings in individual subjects: Scale (Scale Score), SA (At Least Satisfactory), & AD (Advanced) North Forest Schools excluded in 2013 2013 Data Updated
For grades and subjects with multiple test administrations, the first administration results are used. * Fewer than 5 students tested Green-shaded area reflects state passing standard for that year.
% SA: Phase-In 1 Standard for STAAR & STAAR-L

Kate Bell Elementary School

Elementary School Office-2: TBA Grade Range: EE-05 Campus Number: 151

STAAR Grades 3-8 2013 and 2014 Performance Results for Students with Disabilities

English STAAR Results Scale Score and % Passing, Spring 2013 and 2014: Students with Disabilities

	Reading								Mathematics								Writing								Science							
	2013				2014				2013				2014				2013				2014				2013				2014			
Grade	# Tested	Avg Scale	% SA	% AD	# Tested	Avg Scale	% SA	% AD	# Tested	Avg Scale	% SA	% AD	# Tested	Avg Scale	% SA	% AD	# Tested	Avg Scale	% SA	% AD	# Tested	Avg Scale	% SA	% AD	# Tested	Avg Scale	% SA	% AD	# Tested	Avg Scale	% SA	% AD
3	3	*	*	*	2	*	*	*	3	*	*	*	2	*	*	*																
4	6	1337	17	0	1	*	*	*	7	1386	29	0	1	*	*	*	6	3049	17	0	1	*	*	*								
5	4	*	*	*	4	*	*	*	4	*	*	*	5	1333	0	0									8	3147	0	0	8	3094	13	0
Total	13	---	15	0	7	---	29	0	14	---	29	7	8	---	13	0	6	---	17	0	1	---	*	*	8	---	0	0	8	---	13	0

Spanish STAAR Results Scale Score and % Passing, Spring 2013 and 2014: Students with Disabilities

No Data Available for Spanish STAAR for Students with Disabilities

STAAR-Modified Results Scale Score and % Passing, Spring 2013 and 2014: Students with Disabilities

	Reading								Mathematics								Writing							
	2013				2014				2013				2014				2013				2014			
Grade	# Tested	Avg Scale	% SA	% AD	# Tested	Avg Scale	% SA	% AD	# Tested	Avg Scale	% SA	% AD	# Tested	Avg Scale	% SA	% AD	# Tested	Avg Scale	% SA	% AD	# Tested	Avg Scale	% SA	% AD
3	3	*	*	*	4	*	*	*	3	*	*	*	3	*	*	*								
4	5	2780	60	0	1	*	*	*	4	*	*	*	1	*	*	*	5	2677	20	0	1	*	*	*
5	4	*	*	*	4	*	*	*	4	*	*	*	3	*	*	*								
Total	12	---	67	25	9	---	33	0	11	---	82	27	7	---	57	0	5	---	20	0	1	---	*	*

STAAR-Alternate Results % Passing, Spring 2013 and 2014: Students with Disabilities

	Reading						Mathematics						Writing						Science		
	2013			2014			2013			2014			2013			2014			2014		
Grade	# Tested	% SA	% AD	# Tested	% SA	% AD	# Tested	% SA	% AD	# Tested	% SA	% AD	# Tested	% SA	% AD	# Tested	% SA	% AD	# Tested	% SA	% AD
3	3	*	*	1	*	*	3	*	*	1	*	*									
4	4	*	*	3	*	*	4	*	*	3	*	*	4	*	*	3	*	*			
5				5	40	0				5	20	0							5	60	0
Total	7	0	0	9	33	0	7	14	0	9	22	0	4	*	*	3	*	*	5	60	0

Headings in individual subjects: Scale (Scale Score), SA (At Least Satisfactory), & AD (Advanced) North Forest Schools excluded in 2013 2013 Data Updated
For grades and subjects with multiple test administrations, the first administration results are used. * Fewer than 5 students tested Green-shaded area reflects state passing standard for that year.
% SA: Phase-In 1 Standard for STAAR & STAAR-Modified; Recommended Standard for STAAR-Alternate

James Bonham Elementary School

Elementary School Office-2: TBA Grade Range: EE-05 Campus Number: 111

STAAR Grades 3-8 2013 and 2014 Performance Results for All Students

English STAAR Results Scale Score and % Passing, Spring 2013 and 2014: All Students

	Reading								Mathematics								Writing								Science							
	2013				2014				2013				2014				2013				2014				2013				2014			
Grade	# Tested	Avg Scale	% SA	% AD	# Tested	Avg Scale	% SA	% AD	# Tested	Avg Scale	% SA	% AD	# Tested	Avg Scale	% SA	% AD	# Tested	Avg Scale	% SA	% AD	# Tested	Avg Scale	% SA	% AD	# Tested	Avg Scale	% SA	% AD	# Tested	Avg Scale	% SA	% AD
3	65	1384	71	11	65	1344	48	5	61	1471	69	18	65	1410	55	9																
4	99	1442	53	7	145	1411	46	3	98	1493	58	8	144	1458	44	4	99	3652	62	2	144	3504	54	3								
5	109	1516	68	14	116	1465	58	5	106	1602	84	21	117	1551	65	15									104	3858	85	11	118	3513	55	4
Total	**273**	**---**	**63**	**11**	**326**	**---**	**50**	**4**	**265**	**---**	**71**	**15**	**326**	**---**	**54**	**9**	**99**	**---**	**62**	**2**	**144**	**---**	**54**	**3**	**104**	**---**	**85**	**11**	**118**	**---**	**55**	**4**

Spanish STAAR Results Scale Score and % Passing, Spring 2013 and 2014: All Students

	Reading								Mathematics								Writing								Science							
	2013				2014				2013				2014				2013				2014				2013				2014			
Grade	# Tested	Avg Scale	% SA	% AD	# Tested	Avg Scale	% SA	% AD	# Tested	Avg Scale	% SA	% AD	# Tested	Avg Scale	% SA	% AD	# Tested	Avg Scale	% SA	% AD	# Tested	Avg Scale	% SA	% AD	# Tested	Avg Scale	% SA	% AD	# Tested	Avg Scale	% SA	% AD
3	75	1419	81	24	66	1371	70	18	75	1505	80	24	66	1429	64	9																
4	22	1394	55	0	1	*	*	*	22	1454	45	0	1	*	*	*	22	3638	68	0	1	*	*	*								
5	3	*	*	*	4	*	*	*	3	*	*	*	4	*	*	*									3	*	*	*	4	*	*	*
Total	**100**	**---**	**74**	**18**	**71**	**---**	**66**	**17**	**100**	**---**	**71**	**18**	**71**	**---**	**59**	**8**	**22**	**---**	**68**	**0**	**1**	**---**	*****	*****	**3**	**---**	*****	*****	**4**	**---**	*****	*****

English and Spanish STAAR Results Scale Score and % Passing, Spring 2013 and 2014: All Students

	Reading								Mathematics								Writing								Science							
	2013				2014				2013				2014				2013				2014				2013				2014			
Grade	# Tested	Avg Scale	% SA	% AD	# Tested	Avg Scale	% SA	% AD	# Tested	Avg Scale	% SA	% AD	# Tested	Avg Scale	% SA	% AD	# Tested	Avg Scale	% SA	% AD	# Tested	Avg Scale	% SA	% AD	# Tested	Avg Scale	% SA	% AD	# Tested	Avg Scale	% SA	% AD
3	140	1403	76	18	131	1358	59	11	136	1490	75	21	131	1420	60	9																
4	121	1433	53	6	146	1409	45	3	120	1486	56	7	145	1457	44	4	121	3649	63	2	145	3497	54	3								
5	112	1512	67	13	120	1463	57	5	109	1598	83	20	121	1544	63	15									107	3842	83	10	122	3497	53	4
Total	**373**	**---**	**66**	**13**	**397**	**---**	**53**	**7**	**365**	**---**	**71**	**16**	**397**	**---**	**55**	**9**	**121**	**---**	**63**	**2**	**145**	**---**	**54**	**3**	**107**	**---**	**83**	**10**	**122**	**---**	**53**	**4**

STAAR-L Results Scale Score and % Passing, Spring 2013 and 2014: All Students

	Mathematics								Science							
	2013				2014				2013				2014			
Grade	# Tested	Avg Scale	% SA	% AD	# Tested	Avg Scale	% SA	% AD	# Tested	Avg Scale	% SA	% AD	# Tested	Avg Scale	% SA	% AD
3	4	*	*	*	1	*	*	*								
4	1	*	*	*	2	*	*	*								
5	3	*	*	*	1	*	*	*	3	*	*	*	1	*	*	*
Total	**8**	**---**	**38**	**13**	**4**	**---**	*****	*****	**3**	**---**	*****	*****	**1**	**---**	*****	*****

Headings in individual subjects: Scale (Scale Score), SA (At Least Satisfactory), & AD (Advanced) North Forest Schools excluded in 2013 2013 Data Updated
For grades and subjects with multiple test administrations, the first administration results are used. * Fewer than 5 students tested Green-shaded area reflects state passing standard for that year.
% SA: Phase-In 1 Standard for STAAR & STAAR-L

James Bonham Elementary School

Elementary School Office-2: TBA Grade Range: EE-05 Campus Number: 111

STAAR Grades 3-8 2013 and 2014 Performance Results for Students with Disabilities

English STAAR Results Scale Score and % Passing, Spring 2013 and 2014: Students with Disabilities

	Reading								Mathematics								Writing								Science							
	2013				2014				2013				2014				2013				2014				2013				2014			
Grade	# Tested	Avg Scale	% SA	% AD	# Tested	Avg Scale	% SA	% AD	# Tested	Avg Scale	% SA	% AD	# Tested	Avg Scale	% SA	% AD	# Tested	Avg Scale	% SA	% AD	# Tested	Avg Scale	% SA	% AD	# Tested	Avg Scale	% SA	% AD	# Tested	Avg Scale	% SA	% AD
3					2	*	*	*					2	*	*	*																
4	1	*	*	*	3	*	*	*	1	*	*	*	3	*	*	*	1	*	*	*	3	*	*	*								
5	1	*	*	*	3	*	*	*	1	*	*	*	4	*	*	*									1	*	*	*	6	3229	17	0
Total	**2**	**---**	*****	*****	**8**	**---**	**38**	**0**	**2**	**---**	*****	*****	**9**	**---**	**11**	**0**	**1**	**---**	*****	*****	**3**	**---**	*****	*****	**1**	**---**	*****	*****	**6**	**---**	**17**	**0**

Spanish STAAR Results Scale Score and % Passing, Spring 2013 and 2014: Students with Disabilities

	Reading				Mathematics			
	2014				2014			
Grade	# Tested	Avg Scale	% SA	% AD	# Tested	Avg Scale	% SA	% AD
3	1	*	*	*	1	*	*	*
Total	**1**	**---**	*****	*****	**1**	**---**	*****	*****

STAAR-Modified Results Scale Score and % Passing, Spring 2013 and 2014: Students with Disabilities

	Reading								Mathematics								Writing								Science							
	2013				2014				2013				2014				2013				2014				2013				2014			
Grade	# Tested	Avg Scale	% SA	% AD	# Tested	Avg Scale	% SA	% AD	# Tested	Avg Scale	% SA	% AD	# Tested	Avg Scale	% SA	% AD	# Tested	Avg Scale	% SA	% AD	# Tested	Avg Scale	% SA	% AD	# Tested	Avg Scale	% SA	% AD	# Tested	Avg Scale	% SA	% AD
3	1	*	*	*	4	*	*	*	1	*	*	*	4	*	*	*																
4	8	2788	38	0	2	*	*	*	8	2771	50	0	2	*	*	*	8	2805	50	13	2	*	*	*								
5	9	2988	89	0	15	2886	73	7	9	2961	78	0	14	2934	57	0									8	3002	75	13	11	2794	55	0
Total	**18**	**---**	**67**	**0**	**21**	**---**	**76**	**5**	**18**	**---**	**67**	**0**	**20**	**---**	**65**	**0**	**8**	**---**	**50**	**13**	**2**	**---**	*****	*****	**8**	**---**	**75**	**13**	**11**	**---**	**55**	**0**

STAAR-Alternate Results % Passing, Spring 2013 and 2014: Students with Disabilities

	Reading						Mathematics						Writing						Science					
	2013			2014			2013			2014			2013			2014			2013			2014		
Grade	# Tested	% SA	% AD	# Tested	% SA	% AD	# Tested	% SA	% AD	# Tested	% SA	% AD	# Tested	% SA	% AD	# Tested	% SA	% AD	# Tested	% SA	% AD	# Tested	% SA	% AD
3	1	*	*	3	*	*	1	*	*	3	*	*												
4	3	*	*	1	*	*	3	*	*	1	*	*	3	*	*	1	*	*						
5	3	*	*	2	*	*	3	*	*	2	*	*							3	*	*	2	*	*
Total	**7**	**71**	**0**	**6**	**83**	**0**	**7**	**71**	**29**	**6**	**100**	**0**	**3**	*****	*****	**1**	*****	*****	**3**	*****	*****	**2**	*****	*****

Headings in individual subjects: Scale (Scale Score), SA (At Least Satisfactory), & AD (Advanced) North Forest Schools excluded in 2013 2013 Data Updated
For grades and subjects with multiple test administrations, the first administration results are used. * Fewer than 5 students tested Green-shaded area reflects state passing standard for that year.
% SA: Phase-In 1 Standard for STAAR & STAAR-Modified; Recommended Standard for STAAR-Alternate

Melinda Bonner Elementary School

Elementary School Office-2: TBA Grade Range: EE-05 Campus Number: 112

STAAR Grades 3-8 2013 and 2014 Performance Results for All Students

English STAAR Results Scale Score and % Passing, Spring 2013 and 2014: All Students

	Reading								Mathematics								Writing								Science							
	2013				2014				2013				2014				2013				2014				2013				2014			
Grade	# Tested	Avg Scale	% SA	% AD	# Tested	Avg Scale	% SA	% AD	# Tested	Avg Scale	% SA	% AD	# Tested	Avg Scale	% SA	% AD	# Tested	Avg Scale	% SA	% AD	# Tested	Avg Scale	% SA	% AD	# Tested	Avg Scale	% SA	% AD	# Tested	Avg Scale	% SA	% AD
3	53	1452	94	21	44	1427	66	16	53	1499	92	15	44	1518	75	27																
4	100	1484	66	11	96	1489	73	13	100	1550	76	18	96	1554	72	23	100	3781	78	3	95	3716	69	1								
5	114	1512	66	12	118	1499	63	9	114	1599	77	23	120	1644	88	30									113	3675	63	4	116	3750	77	7
Total	**267**	**---**	**72**	**13**	**258**	**---**	**67**	**12**	**267**	**---**	**80**	**19**	**260**	**---**	**80**	**27**	**100**	**---**	**78**	**3**	**95**	**---**	**69**	**1**	**113**	**---**	**63**	**4**	**116**	**---**	**77**	**7**

Spanish STAAR Results Scale Score and % Passing, Spring 2013 and 2014: All Students

	Reading								Mathematics								Writing								Science							
	2013				2014				2013				2014				2013				2014				2013				2014			
Grade	# Tested	Avg Scale	% SA	% AD	# Tested	Avg Scale	% SA	% AD	# Tested	Avg Scale	% SA	% AD	# Tested	Avg Scale	% SA	% AD	# Tested	Avg Scale	% SA	% AD	# Tested	Avg Scale	% SA	% AD	# Tested	Avg Scale	% SA	% AD	# Tested	Avg Scale	% SA	% AD
3	78	1461	81	40	97	1372	66	16	78	1476	74	13	98	1448	61	11																
4	32	1383	44	6	41	1436	59	15	32	1540	69	13	41	1505	56	0	27	3610	59	0	41	3557	46	2								
5	1	*	*	*	1	*	*	*	1	*	*	*	1	*	*	*									1	*	*	*	1	*	*	*
Total	**111**	**---**	**69**	**30**	**139**	**---**	**64**	**16**	**111**	**---**	**72**	**13**	**140**	**---**	**59**	**8**	**27**	**---**	**59**	**0**	**41**	**---**	**46**	**2**	**1**	**---**	*****	*****	**1**	**---**	*****	*****

English and Spanish STAAR Results Scale Score and % Passing, Spring 2013 and 2014: All Students

	Reading								Mathematics								Writing								Science							
	2013				2014				2013				2014				2013				2014				2013				2014			
Grade	# Tested	Avg Scale	% SA	% AD	# Tested	Avg Scale	% SA	% AD	# Tested	Avg Scale	% SA	% AD	# Tested	Avg Scale	% SA	% AD	# Tested	Avg Scale	% SA	% AD	# Tested	Avg Scale	% SA	% AD	# Tested	Avg Scale	% SA	% AD	# Tested	Avg Scale	% SA	% AD
3	131	1457	86	32	141	1389	66	16	131	1485	82	14	142	1470	65	16																
4	132	1460	61	10	137	1473	69	13	132	1548	74	17	137	1539	67	16	127	3745	74	2	136	3668	63	1								
5	115	1510	65	12	119	1499	63	9	115	1597	77	23	121	1642	88	30									114	3670	62	4	117	3746	76	7
Total	**378**	**---**	**71**	**18**	**397**	**---**	**66**	**13**	**378**	**---**	**78**	**17**	**400**	**---**	**73**	**20**	**127**	**---**	**74**	**2**	**136**	**---**	**63**	**1**	**114**	**---**	**62**	**4**	**117**	**---**	**76**	**7**

STAAR-L Results Scale Score and % Passing, Spring 2013 and 2014: All Students

	Mathematics				Science			
	2014				2014			
Grade	# Tested	Avg Scale	% SA	% AD	# Tested	Avg Scale	% SA	% AD
5	1	*	*	*	1	*	*	*
Total	**1**	**---**	*****	*****	**1**	**---**	*****	*****

Headings in individual subjects: Scale (Scale Score), SA (At Least Satisfactory), & AD (Advanced) North Forest Schools excluded in 2013 2013 Data Updated
For grades and subjects with multiple test administrations, the first administration results are used. * Fewer than 5 students tested Green-shaded area reflects state passing standard for that year.
% SA: Phase-In 1 Standard for STAAR & STAAR-L

Melinda Bonner Elementary School

Elementary School Office-2: TBA Grade Range: EE-05 Campus Number: 112

STAAR Grades 3-8 2013 and 2014 Performance Results for Students with Disabilities

English STAAR Results Scale Score and % Passing, Spring 2013 and 2014: Students with Disabilities

	Reading								Mathematics								Writing				Science			
	2013				2014				2013				2014				2014				2014			
Grade	# Tested	Avg Scale	% SA	% AD	# Tested	Avg Scale	% SA	% AD	# Tested	Avg Scale	% SA	% AD	# Tested	Avg Scale	% SA	% AD	# Tested	Avg Scale	% SA	% AD	# Tested	Avg Scale	% SA	% AD
3	1	*	*	*					1	*	*	*												
4					3	*	*	*					3	*	*	*	3	*	*	*				
5					1	*	*	*					4	*	*	*					1	*	*	*
Total	1	---	*	*	4	---	*	*	1	---	*	*	7	---	57	0	3	---	*	*	1	---	*	*

Spanish STAAR Results Scale Score and % Passing, Spring 2013 and 2014: Students with Disabilities

	Reading								Mathematics								Writing							
	2013				2014				2013				2014				2013				2014			
Grade	# Tested	Avg Scale	% SA	% AD	# Tested	Avg Scale	% SA	% AD	# Tested	Avg Scale	% SA	% AD	# Tested	Avg Scale	% SA	% AD	# Tested	Avg Scale	% SA	% AD	# Tested	Avg Scale	% SA	% AD
3	2	*	*	*	3	*	*	*	2	*	*	*	3	*	*	*								
4	6	1335	17	0	2	*	*	*	6	1399	17	0	2	*	*	*	1	*	*	*	2	*	*	*
Total	8	---	13	0	5	---	0	0	8	---	25	0	5	---	20	0	1	---	*	*	2	---	*	*

STAAR-Modified Results Scale Score and % Passing, Spring 2013 and 2014: Students with Disabilities

	Reading								Mathematics								Writing								Science							
	2013				2014				2013				2014				2013				2014				2013				2014			
Grade	# Tested	Avg Scale	% SA	% AD	# Tested	Avg Scale	% SA	% AD	# Tested	Avg Scale	% SA	% AD	# Tested	Avg Scale	% SA	% AD	# Tested	Avg Scale	% SA	% AD	# Tested	Avg Scale	% SA	% AD	# Tested	Avg Scale	% SA	% AD	# Tested	Avg Scale	% SA	% AD
3	4	*	*	*	1	*	*	*	4	*	*	*	1	*	*	*																
4	2	*	*	*	2	*	*	*	2	*	*	*	2	*	*	*	2	*	*	*	3	*	*	*								
5	6	3170	100	50	11	2806	45	0	6	3193	83	17	8	2973	75	13									6	2915	67	0	11	2758	36	9
Total	12	---	83	33	14	---	50	7	12	---	92	25	11	---	64	9	2	---	*	*	3	---	*	*	6	---	67	0	11	---	36	9

STAAR-Alternate Results % Passing, Spring 2013 and 2014: Students with Disabilities

	Reading						Mathematics						Writing						Science					
	2013			2014			2013			2014			2013			2014			2013			2014		
Grade	# Tested	% SA	% AD	# Tested	% SA	% AD	# Tested	% SA	% AD	# Tested	% SA	% AD	# Tested	% SA	% AD	# Tested	% SA	% AD	# Tested	% SA	% AD	# Tested	% SA	% AD
3	2	*	*	3	*	*	2	*	*	3	*	*												
4	4	*	*	1	*	*	4	*	*	1	*	*	4	*	*	1	*	*						
5	2	*	*	3	*	*	2	*	*	3	*	*							2	*	*	3	*	*
Total	8	100	0	7	100	0	8	100	50	7	100	14	4	*	*	1	*	*	2	*	*	3	*	*

Headings in individual subjects: Scale (Scale Score), SA (At Least Satisfactory), & AD (Advanced) North Forest Schools excluded in 2013 2013 Data Updated
For grades and subjects with multiple test administrations, the first administration results are used. * Fewer than 5 students tested Green-shaded area reflects state passing standard for that year.
% SA: Phase-In 1 Standard for STAAR & STAAR-Modified; Recommended Standard for STAAR-Alternate

Briarmeadow Charter School

Elementary School Office-2: TBA Grade Range: EE-08 Campus Number: 344

STAAR Grades 3-8 2013 and 2014 Performance Results for All Students

English STAAR Results Scale Score and % Passing, Spring 2013 and 2014: All Students

	Reading								Mathematics								Writing								Science								Social Studies							
	2013				2014				2013				2014				2013				2014				2013				2014				2013				2014			
Grade	# Tested	Avg Scale	% SA	% AD	# Tested	Avg Scale	% SA	% AD	# Tested	Avg Scale	% SA	% AD	# Tested	Avg Scale	% SA	% AD	# Tested	Avg Scale	% SA	% AD	# Tested	Avg Scale	% SA	% AD	# Tested	Avg Scale	% SA	% AD	# Tested	Avg Scale	% SA	% AD	# Tested	Avg Scale	% SA	% AD	# Tested	Avg Scale	% SA	% AD
3	63	1462	89	27	65	1458	94	17	63	1484	79	11	61	1460	75	8																								
4	63	1530	83	21	63	1576	97	30	63	1585	84	21	63	1609	90	24	62	4005	92	5	63	4028	90	8																
5	65	1589	88	25	61	1593	95	26	66	1560	65	17	60	1690	93	43									67	3701	66	7	59	3993	92	10								
6	53	1669	96	34	47	1696	98	40	52	1782	100	54	47	1818	100	68																								
7	49	1760	100	51	48	1707	96	42	25	1697	100	8	48	1748	98	44	49	4208	100	12	48	4127	98	15																
8	40	1787	100	65	48	1782	96	54	41	1832	100	37	23	1779	100	17									40	4006	93	18	46	4156	100	28	40	3958	90	23	46	4121	91	35
Total	**333**	**---**	**92**	**35**	**332**	**---**	**96**	**33**	**310**	**---**	**85**	**25**	**302**	**---**	**91**	**34**	**111**	**---**	**95**	**8**	**111**	**---**	**94**	**11**	**107**	**---**	**76**	**11**	**105**	**---**	**95**	**18**	**40**	**---**	**90**	**23**	**46**	**---**	**91**	**35**

Spanish STAAR Results Scale Score and % Passing, Spring 2013 and 2014: All Students

	Reading				Mathematics			
	2013				2013			
Grade	# Tested	Avg Scale	% SA	% AD	# Tested	Avg Scale	% SA	% AD
3	1	*	*	*	1	*	*	*
Total	**1**	**---**	*****	*****	**1**	**---**	*****	*****

English and Spanish STAAR Results Scale Score and % Passing, Spring 2013 and 2014: All Students

	Reading								Mathematics								Writing								Science								Social Studies							
	2013				2014				2013				2014				2013				2014				2013				2014				2013				2014			
Grade	# Tested	Avg Scale	% SA	% AD	# Tested	Avg Scale	% SA	% AD	# Tested	Avg Scale	% SA	% AD	# Tested	Avg Scale	% SA	% AD	# Tested	Avg Scale	% SA	% AD	# Tested	Avg Scale	% SA	% AD	# Tested	Avg Scale	% SA	% AD	# Tested	Avg Scale	% SA	% AD	# Tested	Avg Scale	% SA	% AD	# Tested	Avg Scale	% SA	% AD
3	64	1457	88	27	65	1458	94	17	64	1480	78	11	61	1460	75	8																								
4	63	1530	83	21	63	1576	97	30	63	1585	84	21	63	1609	90	24	62	4005	92	5	63	4028	90	8																
5	65	1589	88	25	61	1593	95	26	66	1560	65	17	60	1690	93	43									67	3701	66	7	59	3993	92	10								
6	53	1669	96	34	47	1696	98	40	52	1782	100	54	47	1818	100	68																								
7	49	1760	100	51	48	1707	96	42	25	1697	100	8	48	1748	98	44	49	4208	100	12	48	4127	98	15																
8	40	1787	100	65	48	1782	96	54	41	1832	100	37	23	1779	100	17									40	4006	93	18	46	4156	100	28	40	3958	90	23	46	4121	91	35
Total	**334**	**---**	**91**	**34**	**332**	**---**	**96**	**33**	**311**	**---**	**85**	**24**	**302**	**---**	**91**	**34**	**111**	**---**	**95**	**8**	**111**	**---**	**94**	**11**	**107**	**---**	**76**	**11**	**105**	**---**	**95**	**18**	**40**	**---**	**90**	**23**	**46**	**---**	**91**	**35**

STAAR-L Results Scale Score and % Passing, Spring 2013 and 2014: All Students

	Mathematics								Science				Social Studies			
	2013				2014				2014				2014			
Grade	# Tested	Avg Scale	% SA	% AD	# Tested	Avg Scale	% SA	% AD	# Tested	Avg Scale	% SA	% AD	# Tested	Avg Scale	% SA	% AD
3					5	1434	80	0								
5					1	*	*	*	1	*	*	*				
6	1	*	*	*												
8					1	*	*	*	1	*	*	*	1	*	*	*
Total	**1**	**---**	*****	*****	**7**	**---**	**86**	**14**	**2**	**---**	*****	*****	**1**	**---**	*****	*****

Headings in individual subjects: Scale (Scale Score), SA (At Least Satisfactory), & AD (Advanced) North Forest Schools excluded in 2013 2013 Data Updated
For grades and subjects with multiple test administrations, the first administration results are used. * Fewer than 5 students tested Green-shaded area reflects state passing standard for that year.
% SA: Phase-In 1 Standard for STAAR & STAAR-L

Briarmeadow Charter School

Elementary School Office-2: TBA Grade Range: EE-08 Campus Number: 344

STAAR Grades 3-8 2013 and 2014 Performance Results for Students with Disabilities

English STAAR Results Scale Score and % Passing, Spring 2013 and 2014: Students with Disabilities

	Reading								Mathematics								Writing				Science							
	2013				2014				2013				2014				2013				2013				2014			
Grade	# Tested	Avg Scale	% SA	% AD	# Tested	Avg Scale	% SA	% AD	# Tested	Avg Scale	% SA	% AD	# Tested	Avg Scale	% SA	% AD	# Tested	Avg Scale	% SA	% AD	# Tested	Avg Scale	% SA	% AD	# Tested	Avg Scale	% SA	% AD
3	2	*	*	*	4	*	*	*	2	*	*	*	5	1479	80	0												
4	3	*	*	*					3	*	*	*					3	*	*	*								
5	3	*	*	*	2	*	*	*	4	*	*	*	2	*	*	*					5	3259	20	0	2	*	*	*
Total	8	---	63	0	6	---	83	0	9	---	33	0	7	---	86	14	3	---	*	*	5	---	20	0	2	---	*	*

Spanish STAAR Results Scale Score and % Passing, Spring 2013 and 2014: Students with Disabilities

	Reading				Mathematics			
	2013				2013			
Grade	# Tested	Avg Scale	% SA	% AD	# Tested	Avg Scale	% SA	% AD
3	1	*	*	*	1	*	*	*
Total	1	---	*	*	1	---	*	*

STAAR-Modified Results Scale Score and % Passing, Spring 2013 and 2014: Students with Disabilities

	Reading								Mathematics								Writing								Science							
	2013				2014				2013				2014				2013				2014				2013				2014			
Grade	# Tested	Avg Scale	% SA	% AD	# Tested	Avg Scale	% SA	% AD	# Tested	Avg Scale	% SA	% AD	# Tested	Avg Scale	% SA	% AD	# Tested	Avg Scale	% SA	% AD	# Tested	Avg Scale	% SA	% AD	# Tested	Avg Scale	% SA	% AD	# Tested	Avg Scale	% SA	% AD
3	1	*	*	*	1	*	*	*	1	*	*	*																				
4	2	*	*	*	3	*	*	*	2	*	*	*	3	*	*	*	2	*	*	*	3	*	*	*								
5	5	2882	60	0	3	*	*	*	4	*	*	*	3	*	*	*									3	*	*	*	4	*	*	*
Total	8	---	50	0	7	---	86	14	7	---	14	0	6	---	50	0	2	---	*	*	3	---	*	*	3	---	*	*	4	---	*	*

STAAR-Alternate Results % Passing, Spring 2013 and 2014: Students with Disabilities

	Reading						Mathematics						Writing			Science					
	2013			2014			2013			2014			2014			2013			2014		
Grade	# Tested	% SA	% AD	# Tested	% SA	% AD	# Tested	% SA	% AD	# Tested	% SA	% AD	# Tested	% SA	% AD	# Tested	% SA	% AD	# Tested	% SA	% AD
3	2	*	*				2	*	*												
4				2	*	*				2	*	*	2	*	*						
5	3	*	*	1	*	*	3	*	*	1	*	*				3	*	*	1	*	*
Total	5	100	20	3	*	*	5	100	60	3	*	*	2	*	*	3	*	*	1	*	*

Headings in individual subjects: Scale (Scale Score), SA (At Least Satisfactory), & AD (Advanced) North Forest Schools excluded in 2013 2013 Data Updated
For grades and subjects with multiple test administrations, the first administration results are used. * Fewer than 5 students tested Green-shaded area reflects state passing standard for that year.
% SA: Phase-In 1 Standard for STAAR & STAAR-Modified; Recommended Standard for STAAR-Alternate

Andrew Briscoe Elementary School

Elementary School Office-2: TBA Grade Range: EE-06 Campus Number: 117

STAAR Grades 3-8 2013 and 2014 Performance Results for All Students

English STAAR Results Scale Score and % Passing, Spring 2013 and 2014: All Students

	Reading								Mathematics								Writing								Science							
	2013				2014				2013				2014				2013				2014				2013				2014			
Grade	# Tested	Avg Scale	% SA	% AD	# Tested	Avg Scale	% SA	% AD	# Tested	Avg Scale	% SA	% AD	# Tested	Avg Scale	% SA	% AD	# Tested	Avg Scale	% SA	% AD	# Tested	Avg Scale	% SA	% AD	# Tested	Avg Scale	% SA	% AD	# Tested	Avg Scale	% SA	% AD
3	30	1364	70	7	21	1391	62	14	30	1387	43	0	22	1469	82	5																
4	24	1432	46	13	27	1474	70	15	24	1522	71	13	27	1509	56	7	24	3542	46	4	27	3716	74	4								
5	66	1494	62	11	48	1554	75	21	66	1534	64	9	49	1640	92	22									68	3667	62	6	51	3750	73	4
Total	**120**	**---**	**61**	**10**	**96**	**---**	**71**	**18**	**120**	**---**	**60**	**8**	**98**	**---**	**80**	**14**	**24**	**---**	**46**	**4**	**27**	**---**	**74**	**4**	**68**	**---**	**62**	**6**	**51**	**---**	**73**	**4**

Spanish STAAR Results Scale Score and % Passing, Spring 2013 and 2014: All Students

	Reading								Mathematics								Writing							
	2013				2014				2013				2014				2013				2014			
Grade	# Tested	Avg Scale	% SA	% AD	# Tested	Avg Scale	% SA	% AD	# Tested	Avg Scale	% SA	% AD	# Tested	Avg Scale	% SA	% AD	# Tested	Avg Scale	% SA	% AD	# Tested	Avg Scale	% SA	% AD
3	38	1396	79	18	39	1393	64	26	38	1468	74	13	39	1490	82	18								
4	31	1471	71	16	38	1485	71	13	31	1502	55	6	38	1603	87	24	31	3784	87	0	38	3782	76	8
Total	**69**	**---**	**75**	**17**	**77**	**---**	**68**	**19**	**69**	**---**	**65**	**10**	**77**	**---**	**84**	**21**	**31**	**---**	**87**	**0**	**38**	**---**	**76**	**8**

English and Spanish STAAR Results Scale Score and % Passing, Spring 2013 and 2014: All Students

	Reading								Mathematics								Writing								Science							
	2013				2014				2013				2014				2013				2014				2013				2014			
Grade	# Tested	Avg Scale	% SA	% AD	# Tested	Avg Scale	% SA	% AD	# Tested	Avg Scale	% SA	% AD	# Tested	Avg Scale	% SA	% AD	# Tested	Avg Scale	% SA	% AD	# Tested	Avg Scale	% SA	% AD	# Tested	Avg Scale	% SA	% AD	# Tested	Avg Scale	% SA	% AD
3	68	1382	75	13	60	1392	63	22	68	1432	60	7	61	1482	82	13																
4	55	1454	60	15	65	1481	71	14	55	1511	62	9	65	1564	74	17	55	3678	69	2	65	3754	75	6								
5	66	1494	62	11	48	1554	75	21	66	1534	64	9	49	1640	92	22									68	3667	62	6	51	3750	73	4
Total	**189**	**---**	**66**	**13**	**173**	**---**	**69**	**18**	**189**	**---**	**62**	**8**	**175**	**---**	**82**	**17**	**55**	**---**	**69**	**2**	**65**	**---**	**75**	**6**	**68**	**---**	**62**	**6**	**51**	**---**	**73**	**4**

STAAR-L Results Scale Score and % Passing, Spring 2013 and 2014: All Students

No Data Available for STAAR-L for All Students

Headings in individual subjects: Scale (Scale Score), SA (At Least Satisfactory), & AD (Advanced) North Forest Schools excluded in 2013 2013 Data Updated
For grades and subjects with multiple test administrations, the first administration results are used. * Fewer than 5 students tested Green-shaded area reflects state passing standard for that year.
% SA: Phase-In 1 Standard for STAAR & STAAR-L

Andrew Briscoe Elementary School

Elementary School Office-2: TBA Grade Range: EE-06 Campus Number: 117

STAAR Grades 3-8 2013 and 2014 Performance Results for Students with Disabilities

English STAAR Results Scale Score and % Passing, Spring 2013 and 2014: Students with Disabilities

	Reading								Mathematics								Writing								Science							
	2013				2014				2013				2014				2013				2014				2013				2014			
Grade	# Tested	Avg Scale	% SA	% AD	# Tested	Avg Scale	% SA	% AD	# Tested	Avg Scale	% SA	% AD	# Tested	Avg Scale	% SA	% AD	# Tested	Avg Scale	% SA	% AD	# Tested	Avg Scale	% SA	% AD	# Tested	Avg Scale	% SA	% AD	# Tested	Avg Scale	% SA	% AD
3	2	*	*	*	5	1314	20	0	2	*	*	*	5	1380	60	0																
4	3	*	*	*	2	*	*	*	3	*	*	*	2	*	*	*	3	*	*	*	2	*	*	*								
5	4	*	*	*	3	*	*	*	4	*	*	*	4	*	*	*									5	3662	60	0	6	3335	33	0
Total	**9**	**---**	**11**	**0**	**10**	**---**	**10**	**0**	**9**	**---**	**11**	**0**	**11**	**---**	**36**	**0**	**3**	**---**	*****	*****	**2**	**---**	*****	*****	**5**	**---**	**60**	**0**	**6**	**---**	**33**	**0**

Spanish STAAR Results Scale Score and % Passing, Spring 2013 and 2014: Students with Disabilities

	Reading								Mathematics								Writing			
	2013				2014				2013				2014				2014			
Grade	# Tested	Avg Scale	% SA	% AD	# Tested	Avg Scale	% SA	% AD	# Tested	Avg Scale	% SA	% AD	# Tested	Avg Scale	% SA	% AD	# Tested	Avg Scale	% SA	% AD
3	4	*	*	*	3	*	*	*	4	*	*	*	3	*	*	*				
4					5	1366	20	0					5	1481	60	20	5	3384	60	0
Total	**4**	**---**	*****	*****	**8**	**---**	**25**	**0**	**4**	**---**	*****	*****	**8**	**---**	**50**	**25**	**5**	**---**	**60**	**0**

STAAR-Modified Results Scale Score and % Passing, Spring 2013 and 2014: Students with Disabilities

	Reading								Mathematics								Writing								Science			
	2013				2014				2013				2014				2013				2014				2014			
Grade	# Tested	Avg Scale	% SA	% AD	# Tested	Avg Scale	% SA	% AD	# Tested	Avg Scale	% SA	% AD	# Tested	Avg Scale	% SA	% AD	# Tested	Avg Scale	% SA	% AD	# Tested	Avg Scale	% SA	% AD	# Tested	Avg Scale	% SA	% AD
3	1	*	*	*	4	*	*	*	1	*	*	*	4	*	*	*												
4	6	2992	83	17	1	*	*	*	6	3317	100	50	1	*	*	*	6	2888	67	0	1	*	*	*				
5	1	*	*	*	5	2912	80	0	1	*	*	*	4	*	*	*									1	*	*	*
Total	**8**	**---**	**88**	**25**	**10**	**---**	**80**	**0**	**8**	**---**	**100**	**38**	**9**	**---**	**78**	**0**	**6**	**---**	**67**	**0**	**1**	**---**	*****	*****	**1**	**---**	*****	*****

STAAR-Alternate Results % Passing, Spring 2013 and 2014: Students with Disabilities

No Data Available for STAAR-Alternate for Students with Disabilities

Headings in individual subjects: Scale (Scale Score), SA (At Least Satisfactory), & AD (Advanced) North Forest Schools excluded in 2013 2013 Data Updated
For grades and subjects with multiple test administrations, the first administration results are used. * Fewer than 5 students tested Green-shaded area reflects state passing standard for that year.
% SA: Phase-In 1 Standard for STAAR & STAAR-Modified; Recommended Standard for STAAR-Alternate

Brookline Elementary School

Elementary School Office-2: TBA Grade Range: EE-05 Campus Number: 119

STAAR Grades 3-8 2013 and 2014 Performance Results for All Students

English STAAR Results Scale Score and % Passing, Spring 2013 and 2014: All Students

	Reading								Mathematics								Writing								Science							
	2013				2014				2013				2014				2013				2014				2013				2014			
Grade	# Tested	Avg Scale	% SA	% AD	# Tested	Avg Scale	% SA	% AD	# Tested	Avg Scale	% SA	% AD	# Tested	Avg Scale	% SA	% AD	# Tested	Avg Scale	% SA	% AD	# Tested	Avg Scale	% SA	% AD	# Tested	Avg Scale	% SA	% AD	# Tested	Avg Scale	% SA	% AD
3	90	1368	68	7	77	1398	74	9	93	1408	57	3	78	1463	68	15																
4	138	1432	49	11	105	1428	52	6	140	1462	47	3	106	1498	52	8	138	3466	45	1	105	3517	58	0								
5	136	1475	56	4	126	1511	63	13	139	1528	59	6	126	1584	80	13									141	3628	59	4	128	3715	68	9
Total	**364**	**---**	**56**	**7**	**308**	**---**	**62**	**9**	**372**	**---**	**54**	**4**	**310**	**---**	**67**	**12**	**138**	**---**	**45**	**1**	**105**	**---**	**58**	**0**	**141**	**---**	**59**	**4**	**128**	**---**	**68**	**9**

Spanish STAAR Results Scale Score and % Passing, Spring 2013 and 2014: All Students

	Reading								Mathematics								Writing								Science			
	2013				2014				2013				2014				2013				2014				2014			
Grade	# Tested	Avg Scale	% SA	% AD	# Tested	Avg Scale	% SA	% AD	# Tested	Avg Scale	% SA	% AD	# Tested	Avg Scale	% SA	% AD	# Tested	Avg Scale	% SA	% AD	# Tested	Avg Scale	% SA	% AD	# Tested	Avg Scale	% SA	% AD
3	50	1341	62	10	43	1394	81	14	50	1475	70	26	43	1571	86	35												
4	4	*	*	*	41	1409	56	2	4	*	*	*	41	1524	66	22	4	*	*	*	41	3689	71	2				
5					1	*	*	*					1	*	*	*									1	*	*	*
Total	**54**	**---**	**57**	**9**	**85**	**---**	**69**	**8**	**54**	**---**	**65**	**24**	**85**	**---**	**75**	**28**	**4**	**---**	*****	*****	**41**	**---**	**71**	**2**	**1**	**---**	*****	*****

English and Spanish STAAR Results Scale Score and % Passing, Spring 2013 and 2014: All Students

	Reading								Mathematics								Writing								Science							
	2013				2014				2013				2014				2013				2014				2013				2014			
Grade	# Tested	Avg Scale	% SA	% AD	# Tested	Avg Scale	% SA	% AD	# Tested	Avg Scale	% SA	% AD	# Tested	Avg Scale	% SA	% AD	# Tested	Avg Scale	% SA	% AD	# Tested	Avg Scale	% SA	% AD	# Tested	Avg Scale	% SA	% AD	# Tested	Avg Scale	% SA	% AD
3	140	1359	66	8	120	1396	77	11	143	1432	62	11	121	1502	74	22																
4	142	1427	48	11	146	1423	53	5	144	1458	46	3	147	1505	56	12	142	3467	46	1	146	3565	62	1								
5	136	1475	56	4	127	1511	64	13	139	1528	59	6	127	1582	80	13									141	3628	59	4	129	3711	67	9
Total	**418**	**---**	**56**	**7**	**393**	**---**	**64**	**9**	**426**	**---**	**55**	**7**	**395**	**---**	**69**	**15**	**142**	**---**	**46**	**1**	**146**	**---**	**62**	**1**	**141**	**---**	**59**	**4**	**129**	**---**	**67**	**9**

STAAR-L Results Scale Score and % Passing, Spring 2013 and 2014: All Students

No Data Available for STAAR-L for All Students

Headings in individual subjects: Scale (Scale Score), SA (At Least Satisfactory), & AD (Advanced) North Forest Schools excluded in 2013 2013 Data Updated
For grades and subjects with multiple test administrations, the first administration results are used. * Fewer than 5 students tested Green-shaded area reflects state passing standard for that year.
% SA: Phase-In 1 Standard for STAAR & STAAR-L

Brookline Elementary School

Elementary School Office-2: TBA Grade Range: EE-05 Campus Number: 119

STAAR Grades 3-8 2013 and 2014 Performance Results for Students with Disabilities

English STAAR Results Scale Score and % Passing, Spring 2013 and 2014: Students with Disabilities

	Reading								Mathematics								Writing				Science							
	2013				2014				2013				2014				2013				2013				2014			
Grade	# Tested	Avg Scale	% SA	% AD	# Tested	Avg Scale	% SA	% AD	# Tested	Avg Scale	% SA	% AD	# Tested	Avg Scale	% SA	% AD	# Tested	Avg Scale	% SA	% AD	# Tested	Avg Scale	% SA	% AD	# Tested	Avg Scale	% SA	% AD
3					1	*	*	*	3	*	*	*	2	*	*	*												
4	5	1336	20	0					7	1351	0	0	1	*	*	*	5	3175	20	0								
5	8	1375	13	0	2	*	*	*	11	1432	0	0	2	*	*	*					13	3318	23	0	4	*	*	*
Total	13	---	15	0	3	---	*	*	21	---	0	0	5	---	20	0	5	---	20	0	13	---	23	0	4	---	*	*

Spanish STAAR Results Scale Score and % Passing, Spring 2013 and 2014: Students with Disabilities

	Reading								Mathematics							
	2013				2014				2013				2014			
Grade	# Tested	Avg Scale	% SA	% AD	# Tested	Avg Scale	% SA	% AD	# Tested	Avg Scale	% SA	% AD	# Tested	Avg Scale	% SA	% AD
3	3	*	*	*	4	*	*	*	3	*	*	*	4	*	*	*
Total	3	---	*	*	4	---	*	*	3	---	*	*	4	---	*	*

STAAR-Modified Results Scale Score and % Passing, Spring 2013 and 2014: Students with Disabilities

	Reading								Mathematics								Writing				Science							
	2013				2014				2013				2014				2013				2014				2013				2014			
Grade	# Tested	Avg Scale	% SA	% AD	# Tested	Avg Scale	% SA	% AD	# Tested	Avg Scale	% SA	% AD	# Tested	Avg Scale	% SA	% AD	# Tested	Avg Scale	% SA	% AD	# Tested	Avg Scale	% SA	% AD	# Tested	Avg Scale	% SA	% AD	# Tested	Avg Scale	% SA	% AD
3	9	2843	67	0	5	2841	40	20	6	2789	50	0	4	*	*	*																
4	4	*	*	*	8	2724	25	0	2	*	*	*	7	2783	57	0	4	*	*	*	8	2564	25	0								
5	6	2879	67	0	4	*	*	*	3	*	*	*	4	*	*	*									1	*	*	*	2	*	*	*
Total	19	---	68	0	17	---	41	6	11	---	45	0	15	---	53	0	4	---	*	*	8	---	25	0	1	---	*	*	2	---	*	*

STAAR-Alternate Results % Passing, Spring 2013 and 2014: Students with Disabilities

No Data Available for STAAR-Alternate for Students with Disabilities

Headings in individual subjects: Scale (Scale Score), SA (At Least Satisfactory), & AD (Advanced) North Forest Schools excluded in 2013 2013 Data Updated
For grades and subjects with multiple test administrations, the first administration results are used. * Fewer than 5 students tested Green-shaded area reflects state passing standard for that year.
% SA: Phase-In 1 Standard for STAAR & STAAR-Modified; Recommended Standard for STAAR-Alternate

Barbara Bush Elementary School

Elementary School Office-2: TBA Grade Range: EE-05 Campus Number: 275

STAAR Grades 3-8 2013 and 2014 Performance Results for All Students

English STAAR Results Scale Score and % Passing, Spring 2013 and 2014: All Students

	Reading								Mathematics								Writing								Science							
	2013				2014				2013				2014				2013				2014				2013				2014			
Grade	# Tested	Avg Scale	% SA	% AD	# Tested	Avg Scale	% SA	% AD	# Tested	Avg Scale	% SA	% AD	# Tested	Avg Scale	% SA	% AD	# Tested	Avg Scale	% SA	% AD	# Tested	Avg Scale	% SA	% AD	# Tested	Avg Scale	% SA	% AD	# Tested	Avg Scale	% SA	% AD
3	115	1569	97	63	109	1548	94	49	110	1639	96	59	100	1634	95	56																
4	104	1608	92	43	107	1627	98	56	102	1637	89	38	102	1727	99	66	103	4209	92	26	109	4289	93	36								
5	96	1656	95	54	103	1645	95	50	94	1751	96	53	102	1733	97	58									95	4169	92	27	103	4107	92	25
Total	**315**	**---**	**95**	**54**	**319**	**---**	**96**	**52**	**306**	**---**	**94**	**50**	**304**	**---**	**97**	**60**	**103**	**---**	**92**	**26**	**109**	**---**	**93**	**36**	**95**	**---**	**92**	**27**	**103**	**---**	**92**	**25**

Spanish STAAR Results Scale Score and % Passing, Spring 2013 and 2014: All Students

No Data Available for Spanish STAAR for All Students

English and Spanish STAAR Results Scale Score and % Passing, Spring 2013 and 2014: All Students

	Reading								Mathematics								Writing								Science							
	2013				2014				2013				2014				2013				2014				2013				2014			
Grade	# Tested	Avg Scale	% SA	% AD	# Tested	Avg Scale	% SA	% AD	# Tested	Avg Scale	% SA	% AD	# Tested	Avg Scale	% SA	% AD	# Tested	Avg Scale	% SA	% AD	# Tested	Avg Scale	% SA	% AD	# Tested	Avg Scale	% SA	% AD	# Tested	Avg Scale	% SA	% AD
3	115	1569	97	63	109	1548	94	49	110	1639	96	59	100	1634	95	56																
4	104	1608	92	43	107	1627	98	56	102	1637	89	38	102	1727	99	66	103	4209	92	26	109	4289	93	36								
5	96	1656	95	54	103	1645	95	50	94	1751	96	53	102	1733	97	58									95	4169	92	27	103	4107	92	25
Total	**315**	**---**	**95**	**54**	**319**	**---**	**96**	**52**	**306**	**---**	**94**	**50**	**304**	**---**	**97**	**60**	**103**	**---**	**92**	**26**	**109**	**---**	**93**	**36**	**95**	**---**	**92**	**27**	**103**	**---**	**92**	**25**

STAAR-L Results Scale Score and % Passing, Spring 2013 and 2014: All Students

	Mathematics								Science			
	2013				2014				2013			
Grade	# Tested	Avg Scale	% SA	% AD	# Tested	Avg Scale	% SA	% AD	# Tested	Avg Scale	% SA	% AD
3	5	1462	100	0	9	1532	89	22				
4	2	*	*	*	5	1587	80	40				
5	2	*	*	*					2	*	*	*
Total	**9**	**---**	**100**	**0**	**14**	**---**	**86**	**29**	**2**	**---**	*****	*****

Headings in individual subjects: Scale (Scale Score), SA (At Least Satisfactory), & AD (Advanced) North Forest Schools excluded in 2013 2013 Data Updated
For grades and subjects with multiple test administrations, the first administration results are used. * Fewer than 5 students tested Green-shaded area reflects state passing standard for that year.
% SA: Phase-In 1 Standard for STAAR & STAAR-L

Barbara Bush Elementary School

Elementary School Office-2: TBA Grade Range: EE-05 Campus Number: 275

STAAR Grades 3-8 2013 and 2014 Performance Results for Students with Disabilities

English STAAR Results Scale Score and % Passing, Spring 2013 and 2014: Students with Disabilities

	Reading								Mathematics								Writing								Science							
	2013				2014				2013				2014				2013				2014				2013				2014			
Grade	# Tested	Avg Scale	% SA	% AD	# Tested	Avg Scale	% SA	% AD	# Tested	Avg Scale	% SA	% AD	# Tested	Avg Scale	% SA	% AD	# Tested	Avg Scale	% SA	% AD	# Tested	Avg Scale	% SA	% AD	# Tested	Avg Scale	% SA	% AD	# Tested	Avg Scale	% SA	% AD
3	2	*	*	*	2	*	*	*	2	*	*	*	2	*	*	*																
4	4	*	*	*	1	*	*	*	4	*	*	*	1	*	*	*	5	3519	60	0	2	*	*	*								
5	4	*	*	*	4	*	*	*	5	1515	60	0	3	*	*	*									5	3556	40	0	6	3534	50	0
Total	**10**	**---**	**70**	**0**	**7**	**---**	**86**	**0**	**11**	**---**	**64**	**0**	**6**	**---**	**50**	**0**	**5**	**---**	**60**	**0**	**2**	**---**	*****	*****	**5**	**---**	**40**	**0**	**6**	**---**	**50**	**0**

Spanish STAAR Results Scale Score and % Passing, Spring 2013 and 2014: Students with Disabilities

No Data Available for Spanish STAAR for Students with Disabilities

STAAR-Modified Results Scale Score and % Passing, Spring 2013 and 2014: Students with Disabilities

	Reading								Mathematics							
	2013				2014				2013				2014			
Grade	# Tested	Avg Scale	% SA	% AD	# Tested	Avg Scale	% SA	% AD	# Tested	Avg Scale	% SA	% AD	# Tested	Avg Scale	% SA	% AD
3	1	*	*	*	1	*	*	*	1	*	*	*	1	*	*	*
4	1	*	*	*					1	*	*	*				
5	1	*	*	*	2	*	*	*					3	*	*	*
Total	**3**	**---**	*****	*****	**3**	**---**	*****	*****	**2**	**---**	*****	*****	**4**	**---**	*****	*****

STAAR-Alternate Results % Passing, Spring 2013 and 2014: Students with Disabilities

	Reading						Mathematics						Writing			Science		
	2013			2014			2013			2014			2014			2013		
Grade	# Tested	% SA	% AD	# Tested	% SA	% AD	# Tested	% SA	% AD	# Tested	% SA	% AD	# Tested	% SA	% AD	# Tested	% SA	% AD
3	2	*	*				2	*	*									
4				1	*	*				1	*	*	1	*	*			
5	2	*	*				2	*	*							2	*	*
Total	**4**	*****	*****	**1**	*****	*****	**4**	*****	*****	**1**	*****	*****	**1**	*****	*****	**2**	*****	*****

Headings in individual subjects: Scale (Scale Score), SA (At Least Satisfactory), & AD (Advanced) North Forest Schools excluded in 2013 2013 Data Updated
For grades and subjects with multiple test administrations, the first administration results are used. * Fewer than 5 students tested Green-shaded area reflects state passing standard for that year.
% SA: Phase-In 1 Standard for STAAR & STAAR-Modified; Recommended Standard for STAAR-Alternate

John Cornelius Elementary School

Elementary School Office-2: TBA Grade Range: EE-05 Campus Number: 133

STAAR Grades 3-8 2013 and 2014 Performance Results for All Students

English STAAR Results Scale Score and % Passing, Spring 2013 and 2014: All Students

	Reading								Mathematics								Writing								Science							
	2013				2014				2013				2014				2013				2014				2013				2014			
Grade	# Tested	Avg Scale	% SA	% AD	# Tested	Avg Scale	% SA	% AD	# Tested	Avg Scale	% SA	% AD	# Tested	Avg Scale	% SA	% AD	# Tested	Avg Scale	% SA	% AD	# Tested	Avg Scale	% SA	% AD	# Tested	Avg Scale	% SA	% AD	# Tested	Avg Scale	% SA	% AD
3	112	1463	91	27	117	1433	82	19	111	1489	84	14	117	1497	77	21																
4	123	1523	78	21	136	1512	79	18	122	1551	80	13	136	1565	84	19	123	3981	89	11	136	3880	80	8								
5	108	1569	84	22	109	1580	89	23	111	1653	87	38	110	1625	91	21									115	4024	92	17	115	3949	87	13
Total	**343**	**---**	**84**	**23**	**362**	**---**	**83**	**20**	**344**	**---**	**83**	**22**	**363**	**---**	**84**	**20**	**123**	**---**	**89**	**11**	**136**	**---**	**80**	**8**	**115**	**---**	**92**	**17**	**115**	**---**	**87**	**13**

Spanish STAAR Results Scale Score and % Passing, Spring 2013 and 2014: All Students

	Reading								Mathematics								Writing								Science							
	2013				2014				2013				2014				2013				2014				2013				2014			
Grade	# Tested	Avg Scale	% SA	% AD	# Tested	Avg Scale	% SA	% AD	# Tested	Avg Scale	% SA	% AD	# Tested	Avg Scale	% SA	% AD	# Tested	Avg Scale	% SA	% AD	# Tested	Avg Scale	% SA	% AD	# Tested	Avg Scale	% SA	% AD	# Tested	Avg Scale	% SA	% AD
3	29	1364	69	14	27	1412	85	15	29	1407	48	7	27	1497	81	19																
4	1	*	*	*	1	*	*	*	1	*	*	*	1	*	*	*	1	*	*	*	1	*	*	*								
5	1	*	*	*	1	*	*	*	1	*	*	*	1	*	*	*									1	*	*	*	1	*	*	*
Total	**31**	**---**	**68**	**13**	**29**	**---**	**79**	**14**	**31**	**---**	**45**	**6**	**29**	**---**	**76**	**17**	**1**	**---**	*****	*****	**1**	**---**	*****	*****	**1**	**---**	*****	*****	**1**	**---**	*****	*****

English and Spanish STAAR Results Scale Score and % Passing, Spring 2013 and 2014: All Students

	Reading								Mathematics								Writing								Science							
	2013				2014				2013				2014				2013				2014				2013				2014			
Grade	# Tested	Avg Scale	% SA	% AD	# Tested	Avg Scale	% SA	% AD	# Tested	Avg Scale	% SA	% AD	# Tested	Avg Scale	% SA	% AD	# Tested	Avg Scale	% SA	% AD	# Tested	Avg Scale	% SA	% AD	# Tested	Avg Scale	% SA	% AD	# Tested	Avg Scale	% SA	% AD
3	141	1443	87	24	144	1429	83	18	140	1472	76	13	144	1497	78	21																
4	124	1522	77	21	137	1511	78	18	123	1550	79	13	137	1564	83	19	124	3971	88	10	137	3877	80	8								
5	109	1568	84	22	110	1578	88	23	112	1650	87	38	111	1621	90	21									116	4016	91	17	116	3941	86	13
Total	**374**	**---**	**83**	**22**	**391**	**---**	**83**	**19**	**375**	**---**	**80**	**20**	**392**	**---**	**83**	**20**	**124**	**---**	**88**	**10**	**137**	**---**	**80**	**8**	**116**	**---**	**91**	**17**	**116**	**---**	**86**	**13**

STAAR-L Results Scale Score and % Passing, Spring 2013 and 2014: All Students

	Mathematics			
	2013			
Grade	# Tested	Avg Scale	% SA	% AD
3	1	*	*	*
4	2	*	*	*
Total	**3**	**---**	*****	*****

Headings in individual subjects: Scale (Scale Score), SA (At Least Satisfactory), & AD (Advanced) North Forest Schools excluded in 2013 2013 Data Updated
For grades and subjects with multiple test administrations, the first administration results are used. * Fewer than 5 students tested Green-shaded area reflects state passing standard for that year.
% SA: Phase-In 1 Standard for STAAR & STAAR-L

John Cornelius Elementary School

Elementary School Office-2: TBA Grade Range: EE-05 Campus Number: 133

STAAR Grades 3-8 2013 and 2014 Performance Results for Students with Disabilities

English STAAR Results Scale Score and % Passing, Spring 2013 and 2014: Students with Disabilities

	Reading								Mathematics								Writing								Science							
	2013				2014				2013				2014				2013				2014				2013				2014			
Grade	# Tested	Avg Scale	% SA	% AD	# Tested	Avg Scale	% SA	% AD	# Tested	Avg Scale	% SA	% AD	# Tested	Avg Scale	% SA	% AD	# Tested	Avg Scale	% SA	% AD	# Tested	Avg Scale	% SA	% AD	# Tested	Avg Scale	% SA	% AD	# Tested	Avg Scale	% SA	% AD
3	2	*	*	*	1	*	*	*	2	*	*	*	1	*	*	*																
4	2	*	*	*	3	*	*	*	3	*	*	*	3	*	*	*	2	*	*	*	3	*	*	*								
5					1	*	*	*	3	*	*	*	2	*	*	*									6	3470	50	0	7	3258	43	0
Total	**4**	**---**	*****	*****	**5**	**---**	**40**	**0**	**8**	**---**	**50**	**0**	**6**	**---**	**83**	**17**	**2**	**---**	*****	*****	**3**	**---**	*****	*****	**6**	**---**	**50**	**0**	**7**	**---**	**43**	**0**

Spanish STAAR Results Scale Score and % Passing, Spring 2013 and 2014: Students with Disabilities

	Reading				Mathematics			
	2013				2013			
Grade	# Tested	Avg Scale	% SA	% AD	# Tested	Avg Scale	% SA	% AD
3	2	*	*	*	2	*	*	*
Total	**2**	**---**	*****	*****	**2**	**---**	*****	*****

STAAR-Modified Results Scale Score and % Passing, Spring 2013 and 2014: Students with Disabilities

	Reading								Mathematics								Writing							
	2013				2014				2013				2014				2013				2014			
Grade	# Tested	Avg Scale	% SA	% AD	# Tested	Avg Scale	% SA	% AD	# Tested	Avg Scale	% SA	% AD	# Tested	Avg Scale	% SA	% AD	# Tested	Avg Scale	% SA	% AD	# Tested	Avg Scale	% SA	% AD
3	2	*	*	*	1	*	*	*	2	*	*	*	1	*	*	*								
4	2	*	*	*	2	*	*	*	1	*	*	*	2	*	*	*	2	*	*	*	2	*	*	*
5	7	2879	86	0	6	3217	100	17	4	*	*	*	5	3203	60	20								
Total	**11**	**---**	**82**	**0**	**9**	**---**	**100**	**22**	**7**	**---**	**71**	**14**	**8**	**---**	**75**	**25**	**2**	**---**	*****	*****	**2**	**---**	*****	*****

STAAR-Alternate Results % Passing, Spring 2013 and 2014: Students with Disabilities

No Data Available for STAAR-Alternate for Students with Disabilities

Headings in individual subjects: Scale (Scale Score), SA (At Least Satisfactory), & AD (Advanced) North Forest Schools excluded in 2013 2013 Data Updated
For grades and subjects with multiple test administrations, the first administration results are used. * Fewer than 5 students tested Green-shaded area reflects state passing standard for that year.
% SA: Phase-In 1 Standard for STAAR & STAAR-Modified; Recommended Standard for STAAR-Alternate

Manuel Crespo Elementary School

Elementary School Office-2: TBA Grade Range: EE-05 Campus Number: 290

STAAR Grades 3-8 2013 and 2014 Performance Results for All Students

English STAAR Results Scale Score and % Passing, Spring 2013 and 2014: All Students

	Reading								Mathematics								Writing								Science							
	2013				2014				2013				2014				2013				2014				2013				2014			
Grade	# Tested	Avg Scale	% SA	% AD	# Tested	Avg Scale	% SA	% AD	# Tested	Avg Scale	% SA	% AD	# Tested	Avg Scale	% SA	% AD	# Tested	Avg Scale	% SA	% AD	# Tested	Avg Scale	% SA	% AD	# Tested	Avg Scale	% SA	% AD	# Tested	Avg Scale	% SA	% AD
3	60	1424	83	20	78	1405	73	10	61	1431	62	13	77	1477	78	17																
4	53	1489	72	11	90	1483	71	8	54	1480	54	9	91	1560	79	20	53	3775	64	9	90	3726	70	2								
5	120	1498	64	8	104	1495	60	10	118	1524	60	9	103	1567	67	14									118	3673	72	3	104	3692	60	10
Total	**233**	**---**	**71**	**12**	**272**	**---**	**67**	**9**	**233**	**---**	**59**	**10**	**271**	**---**	**74**	**17**	**53**	**---**	**64**	**9**	**90**	**---**	**70**	**2**	**118**	**---**	**72**	**3**	**104**	**---**	**60**	**10**

Spanish STAAR Results Scale Score and % Passing, Spring 2013 and 2014: All Students

	Reading								Mathematics								Writing							
	2013				2014				2013				2014				2013				2014			
Grade	# Tested	Avg Scale	% SA	% AD	# Tested	Avg Scale	% SA	% AD	# Tested	Avg Scale	% SA	% AD	# Tested	Avg Scale	% SA	% AD	# Tested	Avg Scale	% SA	% AD	# Tested	Avg Scale	% SA	% AD
3	77	1438	82	34	43	1334	58	5	78	1444	76	9	44	1368	45	2								
4	64	1426	52	11	43	1437	63	7	65	1451	40	6	43	1444	42	2	63	3691	68	6	43	3702	63	2
Total	**141**	**---**	**68**	**23**	**86**	**---**	**60**	**6**	**143**	**---**	**59**	**8**	**87**	**---**	**44**	**2**	**63**	**---**	**68**	**6**	**43**	**---**	**63**	**2**

English and Spanish STAAR Results Scale Score and % Passing, Spring 2013 and 2014: All Students

	Reading								Mathematics								Writing								Science							
	2013				2014				2013				2014				2013				2014				2013				2014			
Grade	# Tested	Avg Scale	% SA	% AD	# Tested	Avg Scale	% SA	% AD	# Tested	Avg Scale	% SA	% AD	# Tested	Avg Scale	% SA	% AD	# Tested	Avg Scale	% SA	% AD	# Tested	Avg Scale	% SA	% AD	# Tested	Avg Scale	% SA	% AD	# Tested	Avg Scale	% SA	% AD
3	137	1432	82	28	121	1380	68	8	139	1438	70	11	121	1437	66	12																
4	117	1454	61	11	133	1468	68	8	119	1464	46	8	134	1523	67	14	116	3729	66	8	133	3718	68	2								
5	120	1498	64	8	104	1495	60	10	118	1524	60	9	103	1567	67	14									118	3673	72	3	104	3692	60	10
Total	**374**	**---**	**70**	**16**	**358**	**---**	**66**	**8**	**376**	**---**	**59**	**9**	**358**	**---**	**67**	**13**	**116**	**---**	**66**	**8**	**133**	**---**	**68**	**2**	**118**	**---**	**72**	**3**	**104**	**---**	**60**	**10**

STAAR-L Results Scale Score and % Passing, Spring 2013 and 2014: All Students

	Mathematics								Science							
	2013				2014				2013				2014			
Grade	# Tested	Avg Scale	% SA	% AD	# Tested	Avg Scale	% SA	% AD	# Tested	Avg Scale	% SA	% AD	# Tested	Avg Scale	% SA	% AD
5	3	*	*	*	2	*	*	*	3	*	*	*	1	*	*	*
Total	**3**	**---**	*****	*****	**2**	**---**	*****	*****	**3**	**---**	*****	*****	**1**	**---**	*****	*****

Headings in individual subjects: Scale (Scale Score), SA (At Least Satisfactory), & AD (Advanced) North Forest Schools excluded in 2013 2013 Data Updated
For grades and subjects with multiple test administrations, the first administration results are used. * Fewer than 5 students tested Green-shaded area reflects state passing standard for that year.
% SA: Phase-In 1 Standard for STAAR & STAAR-L

Manuel Crespo Elementary School

Elementary School Office-2: TBA Grade Range: EE-05 Campus Number: 290

STAAR Grades 3-8 2013 and 2014 Performance Results for Students with Disabilities

English STAAR Results Scale Score and % Passing, Spring 2013 and 2014: Students with Disabilities

	Reading								Mathematics								Writing								Science							
	2013				2014				2013				2014				2013				2014				2013				2014			
Grade	# Tested	Avg Scale	% SA	% AD	# Tested	Avg Scale	% SA	% AD	# Tested	Avg Scale	% SA	% AD	# Tested	Avg Scale	% SA	% AD	# Tested	Avg Scale	% SA	% AD	# Tested	Avg Scale	% SA	% AD	# Tested	Avg Scale	% SA	% AD	# Tested	Avg Scale	% SA	% AD
3					4	*	*	*	1	*	*	*	4	*	*	*																
4	2	*	*	*	1	*	*	*	3	*	*	*	2	*	*	*	2	*	*	*	1	*	*	*								
5	4	*	*	*	3	*	*	*	4	*	*	*	3	*	*	*									4	*	*	*	4	*	*	*
Total	**6**	**---**	**50**	**0**	**8**	**---**	**38**	**0**	**8**	**---**	**50**	**0**	**9**	**---**	**44**	**0**	**2**	**---**	*****	*****	**1**	**---**	*****	*****	**4**	**---**	*****	*****	**4**	**---**	*****	*****

Spanish STAAR Results Scale Score and % Passing, Spring 2013 and 2014: Students with Disabilities

	Reading								Mathematics								Writing							
	2013				2014				2013				2014				2013				2014			
Grade	# Tested	Avg Scale	% SA	% AD	# Tested	Avg Scale	% SA	% AD	# Tested	Avg Scale	% SA	% AD	# Tested	Avg Scale	% SA	% AD	# Tested	Avg Scale	% SA	% AD	# Tested	Avg Scale	% SA	% AD
3					3	*	*	*					3	*	*	*								
4	4	*	*	*	2	*	*	*	4	*	*	*	2	*	*	*	4	*	*	*	2	*	*	*
Total	**4**	**---**	*****	*****	**5**	**---**	**20**	**0**	**4**	**---**	*****	*****	**5**	**---**	**0**	**0**	**4**	**---**	*****	*****	**2**	**---**	*****	*****

STAAR-Modified Results Scale Score and % Passing, Spring 2013 and 2014: Students with Disabilities

	Reading								Mathematics								Writing								Science							
	2013				2014				2013				2014				2013				2014				2013				2014			
Grade	# Tested	Avg Scale	% SA	% AD	# Tested	Avg Scale	% SA	% AD	# Tested	Avg Scale	% SA	% AD	# Tested	Avg Scale	% SA	% AD	# Tested	Avg Scale	% SA	% AD	# Tested	Avg Scale	% SA	% AD	# Tested	Avg Scale	% SA	% AD	# Tested	Avg Scale	% SA	% AD
3	4	*	*	*	1	*	*	*	3	*	*	*	1	*	*	*																
4	6	2809	50	0	6	2974	100	0	5	2770	60	0	5	3032	100	0	6	2884	50	17	6	2999	67	33								
5	4	*	*	*	8	2825	63	0	4	*	*	*	8	2869	63	0									4	*	*	*	7	2759	57	0
Total	**14**	**---**	**71**	**7**	**15**	**---**	**80**	**0**	**12**	**---**	**67**	**8**	**14**	**---**	**79**	**0**	**6**	**---**	**50**	**17**	**6**	**---**	**67**	**33**	**4**	**---**	*****	*****	**7**	**---**	**57**	**0**

STAAR-Alternate Results % Passing, Spring 2013 and 2014: Students with Disabilities

	Reading						Mathematics						Writing			Science		
	2013			2014			2013			2014			2014			2013		
Grade	# Tested	% SA	% AD	# Tested	% SA	% AD	# Tested	% SA	% AD	# Tested	% SA	% AD	# Tested	% SA	% AD	# Tested	% SA	% AD
3	1	*	*				1	*	*									
4				1	*	*				1	*	*	1	*	*			
5	1	*	*				1	*	*							1	*	*
Total	**2**	*****	*****	**1**	*****	*****	**2**	*****	*****	**1**	*****	*****	**1**	*****	*****	**1**	*****	*****

Headings in individual subjects: Scale (Scale Score), SA (At Least Satisfactory), & AD (Advanced) North Forest Schools excluded in 2013 2013 Data Updated
For grades and subjects with multiple test administrations, the first administration results are used. * Fewer than 5 students tested Green-shaded area reflects state passing standard for that year.
% SA: Phase-In 1 Standard for STAAR & STAAR-Modified; Recommended Standard for STAAR-Alternate

Ray Daily Elementary School

Elementary School Office-2: TBA Grade Range: EE-06 Campus Number: 396

STAAR Grades 3-8 2013 and 2014 Performance Results for All Students

English STAAR Results Scale Score and % Passing, Spring 2013 and 2014: All Students

	Reading								Mathematics								Writing								Science							
	2013				2014				2013				2014				2013				2014				2013				2014			
Grade	# Tested	Avg Scale	% SA	% AD	# Tested	Avg Scale	% SA	% AD	# Tested	Avg Scale	% SA	% AD	# Tested	Avg Scale	% SA	% AD	# Tested	Avg Scale	% SA	% AD	# Tested	Avg Scale	% SA	% AD	# Tested	Avg Scale	% SA	% AD	# Tested	Avg Scale	% SA	% AD
3	98	1431	78	21	106	1447	82	22	93	1484	75	17	97	1516	80	23																
4	105	1529	72	28	89	1522	79	22	100	1543	69	20	86	1587	77	26	107	3911	76	12	91	3833	77	12								
5	90	1580	82	28	105	1557	81	20	90	1626	83	29	100	1617	82	23									92	3920	82	20	102	3968	84	15
Total	**293**	**---**	**77**	**26**	**300**	**---**	**81**	**21**	**283**	**---**	**76**	**22**	**283**	**---**	**80**	**24**	**107**	**---**	**76**	**12**	**91**	**---**	**77**	**12**	**92**	**---**	**82**	**20**	**102**	**---**	**84**	**15**

Spanish STAAR Results Scale Score and % Passing, Spring 2013 and 2014: All Students

	Reading				Mathematics			
	2014				2014			
Grade	# Tested	Avg Scale	% SA	% AD	# Tested	Avg Scale	% SA	% AD
4	1	*	*	*	1	*	*	*
Total	**1**	**---**	*****	*****	**1**	**---**	*****	*****

English and Spanish STAAR Results Scale Score and % Passing, Spring 2013 and 2014: All Students

	Reading								Mathematics								Writing								Science							
	2013				2014				2013				2014				2013				2014				2013				2014			
Grade	# Tested	Avg Scale	% SA	% AD	# Tested	Avg Scale	% SA	% AD	# Tested	Avg Scale	% SA	% AD	# Tested	Avg Scale	% SA	% AD	# Tested	Avg Scale	% SA	% AD	# Tested	Avg Scale	% SA	% AD	# Tested	Avg Scale	% SA	% AD	# Tested	Avg Scale	% SA	% AD
3	98	1431	78	21	106	1447	82	22	93	1484	75	17	97	1516	80	23																
4	105	1529	72	28	90	1518	78	22	100	1543	69	20	87	1584	76	25	107	3911	76	12	91	3833	77	12								
5	90	1580	82	28	105	1557	81	20	90	1626	83	29	100	1617	82	23									92	3920	82	20	102	3968	84	15
Total	**293**	**---**	**77**	**26**	**301**	**---**	**80**	**21**	**283**	**---**	**76**	**22**	**284**	**---**	**80**	**24**	**107**	**---**	**76**	**12**	**91**	**---**	**77**	**12**	**92**	**---**	**82**	**20**	**102**	**---**	**84**	**15**

STAAR-L Results Scale Score and % Passing, Spring 2013 and 2014: All Students

	Mathematics								Science							
	2013				2014				2013				2014			
Grade	# Tested	Avg Scale	% SA	% AD	# Tested	Avg Scale	% SA	% AD	# Tested	Avg Scale	% SA	% AD	# Tested	Avg Scale	% SA	% AD
3	5	1396	60	0	11	1430	64	9								
4	5	1526	60	0	5	1407	20	0								
5	1	*	*	*	5	1545	80	20	2	*	*	*	5	3333	20	0
Total	**11**	**---**	**64**	**9**	**21**	**---**	**57**	**10**	**2**	**---**	*****	*****	**5**	**---**	**20**	**0**

Headings in individual subjects: Scale (Scale Score), SA (At Least Satisfactory), & AD (Advanced) North Forest Schools excluded in 2013 2013 Data Updated
For grades and subjects with multiple test administrations, the first administration results are used. * Fewer than 5 students tested Green-shaded area reflects state passing standard for that year.
% SA: Phase-In 1 Standard for STAAR & STAAR-L

Ray Daily Elementary School

Elementary School Office-2: TBA Grade Range: EE-06 Campus Number: 396

STAAR Grades 3-8 2013 and 2014 Performance Results for Students with Disabilities

English STAAR Results Scale Score and % Passing, Spring 2013 and 2014: Students with Disabilities

	Reading								Mathematics								Writing								Science							
	2013				2014				2013				2014				2013				2014				2013				2014			
Grade	# Tested	Avg Scale	% SA	% AD	# Tested	Avg Scale	% SA	% AD	# Tested	Avg Scale	% SA	% AD	# Tested	Avg Scale	% SA	% AD	# Tested	Avg Scale	% SA	% AD	# Tested	Avg Scale	% SA	% AD	# Tested	Avg Scale	% SA	% AD	# Tested	Avg Scale	% SA	% AD
3	4	*	*	*	6	1450	83	17	4	*	*	*	8	1376	63	0																
4	3	*	*	*	6	1383	33	0	3	*	*	*	7	1430	43	0	5	3397	40	0	9	3217	33	0								
5	3	*	*	*	3	*	*	*	4	*	*	*	3	*	*	*									4	*	*	*	7	3638	57	0
Total	**10**	**---**	**40**	**0**	**15**	**---**	**67**	**13**	**11**	**---**	**55**	**9**	**18**	**---**	**61**	**6**	**5**	**---**	**40**	**0**	**9**	**---**	**33**	**0**	**4**	**---**	*****	*****	**7**	**---**	**57**	**0**

Spanish STAAR Results Scale Score and % Passing, Spring 2013 and 2014: Students with Disabilities

No Data Available for Spanish STAAR for Students with Disabilities

STAAR-Modified Results Scale Score and % Passing, Spring 2013 and 2014: Students with Disabilities

	Reading								Mathematics								Writing			
	2013				2014				2013				2014				2013			
Grade	# Tested	Avg Scale	% SA	% AD	# Tested	Avg Scale	% SA	% AD	# Tested	Avg Scale	% SA	% AD	# Tested	Avg Scale	% SA	% AD	# Tested	Avg Scale	% SA	% AD
3	2	*	*	*	4	*	*	*	2	*	*	*	2	*	*	*				
4	4	*	*	*	3	*	*	*	4	*	*	*	2	*	*	*	2	*	*	*
5	3	*	*	*	4	*	*	*	2	*	*	*	4	*	*	*				
Total	**9**	**---**	**89**	**33**	**11**	**---**	**91**	**0**	**8**	**---**	**75**	**0**	**8**	**---**	**63**	**13**	**2**	**---**	*****	*****

STAAR-Alternate Results % Passing, Spring 2013 and 2014: Students with Disabilities

No Data Available for STAAR-Alternate for Students with Disabilities

Headings in individual subjects: Scale (Scale Score), SA (At Least Satisfactory), & AD (Advanced) North Forest Schools excluded in 2013 2013 Data Updated
For grades and subjects with multiple test administrations, the first administration results are used. * Fewer than 5 students tested Green-shaded area reflects state passing standard for that year.
% SA: Phase-In 1 Standard for STAAR & STAAR-Modified; Recommended Standard for STAAR-Alternate

James DeAnda Elementary School

Elementary School Office-2: TBA Grade Range: PK-05 Campus Number: 383

STAAR Grades 3-8 2013 and 2014 Performance Results for All Students

English STAAR Results Scale Score and % Passing, Spring 2013 and 2014: All Students

	Reading								Mathematics								Writing								Science							
	2013				2014				2013				2014				2013				2014				2013				2014			
Grade	# Tested	Avg Scale	% SA	% AD	# Tested	Avg Scale	% SA	% AD	# Tested	Avg Scale	% SA	% AD	# Tested	Avg Scale	% SA	% AD	# Tested	Avg Scale	% SA	% AD	# Tested	Avg Scale	% SA	% AD	# Tested	Avg Scale	% SA	% AD	# Tested	Avg Scale	% SA	% AD
3	64	1345	56	8	65	1385	63	9	64	1362	39	6	65	1459	63	12																
4	70	1457	59	10	76	1447	61	5	70	1453	46	4	76	1529	68	16	70	3617	61	3	76	3522	55	1								
5	94	1482	64	9	89	1486	58	8	94	1479	46	6	89	1530	60	8									91	3483	42	2	89	3523	49	3
Total	**228**	**---**	**60**	**9**	**230**	**---**	**60**	**7**	**228**	**---**	**44**	**6**	**230**	**---**	**63**	**12**	**70**	**---**	**61**	**3**	**76**	**---**	**55**	**1**	**91**	**---**	**42**	**2**	**89**	**---**	**49**	**3**

Spanish STAAR Results Scale Score and % Passing, Spring 2013 and 2014: All Students

	Reading								Mathematics								Writing								Science							
	2013				2014				2013				2014				2013				2014				2013				2014			
Grade	# Tested	Avg Scale	% SA	% AD	# Tested	Avg Scale	% SA	% AD	# Tested	Avg Scale	% SA	% AD	# Tested	Avg Scale	% SA	% AD	# Tested	Avg Scale	% SA	% AD	# Tested	Avg Scale	% SA	% AD	# Tested	Avg Scale	% SA	% AD	# Tested	Avg Scale	% SA	% AD
3	26	1310	42	12	44	1366	66	14	26	1299	8	0	44	1392	43	9																
4	13	1406	46	8	31	1408	48	10	13	1506	62	8	31	1480	45	10	13	3537	46	0	31	3612	55	0								
5	2	*	*	*	1	*	*	*					1	*	*	*									2	*	*	*	1	*	*	*
Total	**41**	**---**	**46**	**10**	**76**	**---**	**59**	**12**	**39**	**---**	**26**	**3**	**76**	**---**	**45**	**9**	**13**	**---**	**46**	**0**	**31**	**---**	**55**	**0**	**2**	**---**	*****	*****	**1**	**---**	*****	*****

English and Spanish STAAR Results Scale Score and % Passing, Spring 2013 and 2014: All Students

	Reading								Mathematics								Writing								Science							
	2013				2014				2013				2014				2013				2014				2013				2014			
Grade	# Tested	Avg Scale	% SA	% AD	# Tested	Avg Scale	% SA	% AD	# Tested	Avg Scale	% SA	% AD	# Tested	Avg Scale	% SA	% AD	# Tested	Avg Scale	% SA	% AD	# Tested	Avg Scale	% SA	% AD	# Tested	Avg Scale	% SA	% AD	# Tested	Avg Scale	% SA	% AD
3	90	1335	52	9	109	1377	64	11	90	1344	30	4	109	1432	55	11																
4	83	1449	57	10	107	1435	57	7	83	1461	48	5	107	1515	62	14	83	3604	59	2	107	3548	55	1								
5	96	1484	65	8	90	1488	59	8	94	1479	46	6	90	1532	60	8									93	3477	41	2	90	3527	50	3
Total	**269**	**---**	**58**	**9**	**306**	**---**	**60**	**8**	**267**	**---**	**41**	**5**	**306**	**---**	**59**	**11**	**83**	**---**	**59**	**2**	**107**	**---**	**55**	**1**	**93**	**---**	**41**	**2**	**90**	**---**	**50**	**3**

STAAR-L Results Scale Score and % Passing, Spring 2013 and 2014: All Students

No Data Available for STAAR-L for All Students

Headings in individual subjects: Scale (Scale Score), SA (At Least Satisfactory), & AD (Advanced) North Forest Schools excluded in 2013 2013 Data Updated
For grades and subjects with multiple test administrations, the first administration results are used. * Fewer than 5 students tested Green-shaded area reflects state passing standard for that year.
% SA: Phase-In 1 Standard for STAAR & STAAR-L

James DeAnda Elementary School

Elementary School Office-2: TBA Grade Range: PK-05 Campus Number: 383

STAAR Grades 3-8 2013 and 2014 Performance Results for Students with Disabilities

English STAAR Results Scale Score and % Passing, Spring 2013 and 2014: Students with Disabilities

	Reading								Mathematics								Writing								Science							
	2013				2014				2013				2014				2013				2014				2013				2014			
Grade	# Tested	Avg Scale	% SA	% AD	# Tested	Avg Scale	% SA	% AD	# Tested	Avg Scale	% SA	% AD	# Tested	Avg Scale	% SA	% AD	# Tested	Avg Scale	% SA	% AD	# Tested	Avg Scale	% SA	% AD	# Tested	Avg Scale	% SA	% AD	# Tested	Avg Scale	% SA	% AD
3	2	*	*	*	3	*	*	*	2	*	*	*	3	*	*	*																
4	5	1300	0	0	4	*	*	*	5	1304	0	0	4	*	*	*	5	3102	20	0	4	*	*	*								
5	4	*	*	*	5	1334	0	0	4	*	*	*	5	1413	40	0									4	*	*	*	5	2971	0	0
Total	**11**	**---**	**9**	**0**	**12**	**---**	**17**	**0**	**11**	**---**	**9**	**0**	**12**	**---**	**17**	**0**	**5**	**---**	**20**	**0**	**4**	**---**	*****	*****	**4**	**---**	*****	*****	**5**	**---**	**0**	**0**

Spanish STAAR Results Scale Score and % Passing, Spring 2013 and 2014: Students with Disabilities

	Reading								Mathematics								Writing			
	2013				2014				2013				2014				2014			
Grade	# Tested	Avg Scale	% SA	% AD	# Tested	Avg Scale	% SA	% AD	# Tested	Avg Scale	% SA	% AD	# Tested	Avg Scale	% SA	% AD	# Tested	Avg Scale	% SA	% AD
3	3	*	*	*					3	*	*	*								
4					1	*	*	*					1	*	*	*	1	*	*	*
Total	**3**	**---**	*****	*****	**1**	**---**	*****	*****	**3**	**---**	*****	*****	**1**	**---**	*****	*****	**1**	**---**	*****	*****

STAAR-Modified Results Scale Score and % Passing, Spring 2013 and 2014: Students with Disabilities

	Reading								Mathematics								Writing			
	2013				2014				2013				2014				2014			
Grade	# Tested	Avg Scale	% SA	% AD	# Tested	Avg Scale	% SA	% AD	# Tested	Avg Scale	% SA	% AD	# Tested	Avg Scale	% SA	% AD	# Tested	Avg Scale	% SA	% AD
3	2	*	*	*	1	*	*	*	2	*	*	*	1	*	*	*				
4					1	*	*	*					1	*	*	*	1	*	*	*
Total	**2**	**---**	*****	*****	**2**	**---**	*****	*****	**2**	**---**	*****	*****	**2**	**---**	*****	*****	**1**	**---**	*****	*****

STAAR-Alternate Results % Passing, Spring 2013 and 2014: Students with Disabilities

No Data Available for STAAR-Alternate for Students with Disabilities

Headings in individual subjects: Scale (Scale Score), SA (At Least Satisfactory), & AD (Advanced) North Forest Schools excluded in 2013 2013 Data Updated
For grades and subjects with multiple test administrations, the first administration results are used. * Fewer than 5 students tested Green-shaded area reflects state passing standard for that year.
% SA: Phase-In 1 Standard for STAAR & STAAR-Modified; Recommended Standard for STAAR-Alternate

Lorenzo De Zavala Elementary School

Elementary School Office-2: TBA Grade Range: EE-05 Campus Number: 138

STAAR Grades 3-8 2013 and 2014 Performance Results for All Students

English STAAR Results Scale Score and % Passing, Spring 2013 and 2014: All Students

	Reading								Mathematics								Writing								Science							
	2013				2014				2013				2014				2013				2014				2013				2014			
Grade	# Tested	Avg Scale	% SA	% AD	# Tested	Avg Scale	% SA	% AD	# Tested	Avg Scale	% SA	% AD	# Tested	Avg Scale	% SA	% AD	# Tested	Avg Scale	% SA	% AD	# Tested	Avg Scale	% SA	% AD	# Tested	Avg Scale	% SA	% AD	# Tested	Avg Scale	% SA	% AD
3	47	1421	74	15	36	1416	72	8	47	1512	68	34	36	1517	81	28																
4	97	1532	84	19	83	1497	67	20	98	1573	83	15	83	1646	93	45	97	3922	84	7	83	3782	80	6								
5	87	1561	84	25	90	1554	74	14	87	1612	78	23	90	1655	94	36									86	3973	87	21	90	3797	78	8
Total	**231**	**---**	**82**	**20**	**209**	**---**	**71**	**16**	**232**	**---**	**78**	**22**	**209**	**---**	**91**	**38**	**97**	**---**	**84**	**7**	**83**	**---**	**80**	**6**	**86**	**---**	**87**	**21**	**90**	**---**	**78**	**8**

Spanish STAAR Results Scale Score and % Passing, Spring 2013 and 2014: All Students

	Reading								Mathematics								Science			
	2013				2014				2013				2014				2013			
Grade	# Tested	Avg Scale	% SA	% AD	# Tested	Avg Scale	% SA	% AD	# Tested	Avg Scale	% SA	% AD	# Tested	Avg Scale	% SA	% AD	# Tested	Avg Scale	% SA	% AD
3	40	1479	88	40	35	1484	89	37	40	1473	70	13	35	1535	89	29				
5	2	*	*	*					2	*	*	*					2	*	*	*
Total	**42**	**---**	**83**	**38**	**35**	**---**	**89**	**37**	**42**	**---**	**67**	**12**	**35**	**---**	**89**	**29**	**2**	**---**	*****	*****

English and Spanish STAAR Results Scale Score and % Passing, Spring 2013 and 2014: All Students

	Reading								Mathematics								Writing								Science							
	2013				2014				2013				2014				2013				2014				2013				2014			
Grade	# Tested	Avg Scale	% SA	% AD	# Tested	Avg Scale	% SA	% AD	# Tested	Avg Scale	% SA	% AD	# Tested	Avg Scale	% SA	% AD	# Tested	Avg Scale	% SA	% AD	# Tested	Avg Scale	% SA	% AD	# Tested	Avg Scale	% SA	% AD	# Tested	Avg Scale	% SA	% AD
3	87	1448	80	26	71	1450	80	23	87	1494	69	24	71	1526	85	28																
4	97	1532	84	19	83	1497	67	20	98	1573	83	15	83	1646	93	45	97	3922	84	7	83	3782	80	6								
5	89	1555	82	25	90	1554	74	14	89	1604	76	22	90	1655	94	36									88	3952	85	20	90	3797	78	8
Total	**273**	**---**	**82**	**23**	**244**	**---**	**74**	**19**	**274**	**---**	**76**	**20**	**244**	**---**	**91**	**36**	**97**	**---**	**84**	**7**	**83**	**---**	**80**	**6**	**88**	**---**	**85**	**20**	**90**	**---**	**78**	**8**

STAAR-L Results Scale Score and % Passing, Spring 2013 and 2014: All Students

	Mathematics				Science			
	2013				2013			
Grade	# Tested	Avg Scale	% SA	% AD	# Tested	Avg Scale	% SA	% AD
5	1	*	*	*	1	*	*	*
Total	**1**	**---**	*****	*****	**1**	**---**	*****	*****

Headings in individual subjects: Scale (Scale Score), SA (At Least Satisfactory), & AD (Advanced) North Forest Schools excluded in 2013 2013 Data Updated
For grades and subjects with multiple test administrations, the first administration results are used. * Fewer than 5 students tested Green-shaded area reflects state passing standard for that year.
% SA: Phase-In 1 Standard for STAAR & STAAR-L

Lorenzo De Zavala Elementary School

Elementary School Office-2: TBA Grade Range: EE-05 Campus Number: 138

STAAR Grades 3-8 2013 and 2014 Performance Results for Students with Disabilities

English STAAR Results Scale Score and % Passing, Spring 2013 and 2014: Students with Disabilities

	Reading								Mathematics								Writing								Science							
	2013				2014				2013				2014				2013				2014				2013				2014			
Grade	# Tested	Avg Scale	% SA	% AD	# Tested	Avg Scale	% SA	% AD	# Tested	Avg Scale	% SA	% AD	# Tested	Avg Scale	% SA	% AD	# Tested	Avg Scale	% SA	% AD	# Tested	Avg Scale	% SA	% AD	# Tested	Avg Scale	% SA	% AD	# Tested	Avg Scale	% SA	% AD
3	4	*	*	*	2	*	*	*	4	*	*	*	2	*	*	*																
4	2	*	*	*	3	*	*	*	3	*	*	*	3	*	*	*	2	*	*	*	3	*	*	*								
5	5	1453	60	0	1	*	*	*	5	1446	20	0	1	*	*	*									4	*	*	*	1	*	*	*
Total	**11**	**---**	**36**	**0**	**6**	**---**	**0**	**0**	**12**	**---**	**25**	**0**	**6**	**---**	**67**	**33**	**2**	**---**	*****	*****	**3**	**---**	*****	*****	**4**	**---**	*****	*****	**1**	**---**	*****	*****

Spanish STAAR Results Scale Score and % Passing, Spring 2013 and 2014: Students with Disabilities

No Data Available for Spanish STAAR for Students with Disabilities

STAAR-Modified Results Scale Score and % Passing, Spring 2013 and 2014: Students with Disabilities

	Reading								Mathematics								Writing								Science			
	2013				2014				2013				2014				2013				2014				2013			
Grade	# Tested	Avg Scale	% SA	% AD	# Tested	Avg Scale	% SA	% AD	# Tested	Avg Scale	% SA	% AD	# Tested	Avg Scale	% SA	% AD	# Tested	Avg Scale	% SA	% AD	# Tested	Avg Scale	% SA	% AD	# Tested	Avg Scale	% SA	% AD
4	1	*	*	*	2	*	*	*					2	*	*	*	1	*	*	*	2	*	*	*				
5	1	*	*	*					1	*	*	*													2	*	*	*
Total	**2**	**---**	*****	*****	**2**	**---**	*****	*****	**1**	**---**	*****	*****	**2**	**---**	*****	*****	**1**	**---**	*****	*****	**2**	**---**	*****	*****	**2**	**---**	*****	*****

STAAR-Alternate Results % Passing, Spring 2013 and 2014: Students with Disabilities

	Reading						Mathematics						Writing						Science					
	2013			2014			2013			2014			2013			2014			2013			2014		
Grade	# Tested	% SA	% AD	# Tested	% SA	% AD	# Tested	% SA	% AD	# Tested	% SA	% AD	# Tested	% SA	% AD	# Tested	% SA	% AD	# Tested	% SA	% AD	# Tested	% SA	% AD
3	4	*	*	2	*	*	4	*	*	2	*	*												
4	4	*	*	5	100	0	4	*	*	5	100	0	4	*	*	5	100	0						
5	2	*	*	4	*	*	2	*	*	4	*	*							2	*	*	4	*	*
Total	**10**	**90**	**0**	**11**	**100**	**0**	**10**	**90**	**20**	**11**	**100**	**0**	**4**	*****	*****	**5**	**100**	**0**	**2**	*****	*****	**4**	*****	*****

Headings in individual subjects: Scale (Scale Score), SA (At Least Satisfactory), & AD (Advanced) North Forest Schools excluded in 2013 2013 Data Updated
For grades and subjects with multiple test administrations, the first administration results are used. * Fewer than 5 students tested Green-shaded area reflects state passing standard for that year.
% SA: Phase-In 1 Standard for STAAR & STAAR-Modified; Recommended Standard for STAAR-Alternate

Julius Dodson Elementary School

Elementary School Office-2: TBA Grade Range: EE-06 Campus Number: 139

STAAR Grades 3-8 2013 and 2014 Performance Results for All Students

English STAAR Results Scale Score and % Passing, Spring 2013 and 2014: All Students

	Reading								Mathematics								Writing								Science							
	2013				2014				2013				2014				2013				2014				2013				2014			
Grade	# Tested	Avg Scale	% SA	% AD	# Tested	Avg Scale	% SA	% AD	# Tested	Avg Scale	% SA	% AD	# Tested	Avg Scale	% SA	% AD	# Tested	Avg Scale	% SA	% AD	# Tested	Avg Scale	% SA	% AD	# Tested	Avg Scale	% SA	% AD	# Tested	Avg Scale	% SA	% AD
3	42	1372	71	10	40	1348	50	8	42	1419	55	14	42	1351	48	0																
4	39	1433	49	10	47	1421	49	4	39	1446	46	5	47	1452	43	13	39	3612	62	0	47	3407	43	0								
5	45	1460	49	4	42	1473	45	7	45	1548	69	13	42	1517	57	10									45	3394	40	2	43	3368	30	2
6	5	1652	80	40	14	1567	79	14	5	1647	60	20	14	1581	71	0																
Total	**131**	**---**	**57**	**9**	**143**	**---**	**51**	**7**	**131**	**---**	**57**	**11**	**145**	**---**	**51**	**7**	**39**	**---**	**62**	**0**	**47**	**---**	**43**	**0**	**45**	**---**	**40**	**2**	**43**	**---**	**30**	**2**

Spanish STAAR Results Scale Score and % Passing, Spring 2013 and 2014: All Students

	Reading								Mathematics							
	2013				2014				2013				2014			
Grade	# Tested	Avg Scale	% SA	% AD	# Tested	Avg Scale	% SA	% AD	# Tested	Avg Scale	% SA	% AD	# Tested	Avg Scale	% SA	% AD
3	7	1326	57	0	10	1323	50	10	7	1378	14	14	10	1365	30	0
Total	**7**	**---**	**57**	**0**	**10**	**---**	**50**	**10**	**7**	**---**	**14**	**14**	**10**	**---**	**30**	**0**

English and Spanish STAAR Results Scale Score and % Passing, Spring 2013 and 2014: All Students

	Reading								Mathematics								Writing								Science							
	2013				2014				2013				2014				2013				2014				2013				2014			
Grade	# Tested	Avg Scale	% SA	% AD	# Tested	Avg Scale	% SA	% AD	# Tested	Avg Scale	% SA	% AD	# Tested	Avg Scale	% SA	% AD	# Tested	Avg Scale	% SA	% AD	# Tested	Avg Scale	% SA	% AD	# Tested	Avg Scale	% SA	% AD	# Tested	Avg Scale	% SA	% AD
3	49	1366	69	8	50	1343	50	8	49	1413	49	14	52	1353	44	0																
4	39	1433	49	10	47	1421	49	4	39	1446	46	5	47	1452	43	13	39	3612	62	0	47	3407	43	0								
5	45	1460	49	4	42	1473	45	7	45	1548	69	13	42	1517	57	10									45	3394	40	2	43	3368	30	2
6	5	1652	80	40	14	1567	79	14	5	1647	60	20	14	1581	71	0																
Total	**138**	**---**	**57**	**9**	**153**	**---**	**51**	**7**	**138**	**---**	**55**	**12**	**155**	**---**	**50**	**6**	**39**	**---**	**62**	**0**	**47**	**---**	**43**	**0**	**45**	**---**	**40**	**2**	**43**	**---**	**30**	**2**

STAAR-L Results Scale Score and % Passing, Spring 2013 and 2014: All Students

No Data Available for STAAR-L for All Students

Headings in individual subjects: Scale (Scale Score), SA (At Least Satisfactory), & AD (Advanced) North Forest Schools excluded in 2013 2013 Data Updated
For grades and subjects with multiple test administrations, the first administration results are used. * Fewer than 5 students tested Green-shaded area reflects state passing standard for that year.
% SA: Phase-In 1 Standard for STAAR & STAAR-L

Julius Dodson Elementary School

Elementary School Office-2: TBA Grade Range: EE-06 Campus Number: 139

STAAR Grades 3-8 2013 and 2014 Performance Results for Students with Disabilities

English STAAR Results Scale Score and % Passing, Spring 2013 and 2014: Students with Disabilities

	Reading								Mathematics								Writing								Science			
	2013				2014				2013				2014				2013				2014				2014			
Grade	# Tested	Avg Scale	% SA	% AD	# Tested	Avg Scale	% SA	% AD	# Tested	Avg Scale	% SA	% AD	# Tested	Avg Scale	% SA	% AD	# Tested	Avg Scale	% SA	% AD	# Tested	Avg Scale	% SA	% AD	# Tested	Avg Scale	% SA	% AD
3	3	*	*	*					3	*	*	*	2	*	*	*												
4	2	*	*	*	3	*	*	*	2	*	*	*	3	*	*	*	2	*	*	*	3	*	*	*				
5					2	*	*	*					2	*	*	*									2	*	*	*
6	1	*	*	*					1	*	*	*																
Total	6	---	50	0	5	---	40	0	6	---	33	17	7	---	57	0	2	---	*	*	3	---	*	*	2	---	*	*

Spanish STAAR Results Scale Score and % Passing, Spring 2013 and 2014: Students with Disabilities

No Data Available for Spanish STAAR for Students with Disabilities

STAAR-Modified Results Scale Score and % Passing, Spring 2013 and 2014: Students with Disabilities

	Reading								Mathematics								Writing								Science			
	2013				2014				2013				2014				2013				2014				2013			
Grade	# Tested	Avg Scale	% SA	% AD	# Tested	Avg Scale	% SA	% AD	# Tested	Avg Scale	% SA	% AD	# Tested	Avg Scale	% SA	% AD	# Tested	Avg Scale	% SA	% AD	# Tested	Avg Scale	% SA	% AD	# Tested	Avg Scale	% SA	% AD
3	2	*	*	*	3	*	*	*	2	*	*	*	1	*	*	*												
4	1	*	*	*	3	*	*	*	1	*	*	*	3	*	*	*	1	*	*	*	3	*	*	*				
5	2	*	*	*	4	*	*	*	2	*	*	*	4	*	*	*									2	*	*	*
6					1	*	*	*					1	*	*	*												
Total	5	---	80	20	11	---	73	0	5	---	80	0	9	---	44	0	1	---	*	*	3	---	*	*	2	---	*	*

STAAR-Alternate Results % Passing, Spring 2013 and 2014: Students with Disabilities

	Reading						Mathematics						Writing						Science					
	2013			2014			2013			2014			2013			2014			2013			2014		
Grade	# Tested	% SA	% AD	# Tested	% SA	% AD	# Tested	% SA	% AD	# Tested	% SA	% AD	# Tested	% SA	% AD	# Tested	% SA	% AD	# Tested	% SA	% AD	# Tested	% SA	% AD
3	3	*	*	1	*	*	3	*	*	1	*	*												
4	1	*	*	3	*	*	1	*	*	3	*	*	1	*	*	3	*	*						
5	4	*	*	1	*	*	4	*	*	1	*	*							4	*	*	1	*	*
Total	8	88	13	5	100	20	8	100	25	5	80	20	1	*	*	3	*	*	4	*	*	1	*	*

Headings in individual subjects: Scale (Scale Score), SA (At Least Satisfactory), & AD (Advanced) North Forest Schools excluded in 2013 2013 Data Updated
For grades and subjects with multiple test administrations, the first administration results are used. * Fewer than 5 students tested Green-shaded area reflects state passing standard for that year.
% SA: Phase-In 1 Standard for STAAR & STAAR-Modified; Recommended Standard for STAAR-Alternate

Ralph Waldo Emerson Elementary School

Elementary School Office-2: TBA Grade Range: EE-05 Campus Number: 149

STAAR Grades 3-8 2013 and 2014 Performance Results for All Students

English STAAR Results Scale Score and % Passing, Spring 2013 and 2014: All Students

	Reading								Mathematics								Writing								Science							
	2013				2014				2013				2014				2013				2014				2013				2014			
Grade	# Tested	Avg Scale	% SA	% AD	# Tested	Avg Scale	% SA	% AD	# Tested	Avg Scale	% SA	% AD	# Tested	Avg Scale	% SA	% AD	# Tested	Avg Scale	% SA	% AD	# Tested	Avg Scale	% SA	% AD	# Tested	Avg Scale	% SA	% AD	# Tested	Avg Scale	% SA	% AD
3	95	1428	82	18	117	1376	60	11	93	1427	61	10	109	1435	64	10																
4	118	1457	58	8	109	1487	68	16	113	1495	58	10	105	1537	66	19	117	3520	53	3	109	3575	61	5								
5	96	1555	83	22	102	1504	67	7	91	1563	64	16	97	1596	79	16									89	3863	83	16	99	3692	72	4
Total	**309**	**---**	**73**	**16**	**328**	**---**	**65**	**11**	**297**	**---**	**61**	**12**	**311**	**---**	**69**	**15**	**117**	**---**	**53**	**3**	**109**	**---**	**61**	**5**	**89**	**---**	**83**	**16**	**99**	**---**	**72**	**4**

Spanish STAAR Results Scale Score and % Passing, Spring 2013 and 2014: All Students

	Reading								Mathematics								Science			
	2013				2014				2013				2014				2013			
Grade	# Tested	Avg Scale	% SA	% AD	# Tested	Avg Scale	% SA	% AD	# Tested	Avg Scale	% SA	% AD	# Tested	Avg Scale	% SA	% AD	# Tested	Avg Scale	% SA	% AD
3	23	1355	65	17	24	1347	54	13	23	1382	52	0	24	1403	46	8				
5	4	*	*	*	1	*	*	*	4	*	*	*	1	*	*	*	4	*	*	*
Total	**27**	**---**	**67**	**15**	**25**	**---**	**52**	**12**	**27**	**---**	**52**	**0**	**25**	**---**	**44**	**8**	**4**	**---**	*****	*****

English and Spanish STAAR Results Scale Score and % Passing, Spring 2013 and 2014: All Students

	Reading								Mathematics								Writing								Science							
	2013				2014				2013				2014				2013				2014				2013				2014			
Grade	# Tested	Avg Scale	% SA	% AD	# Tested	Avg Scale	% SA	% AD	# Tested	Avg Scale	% SA	% AD	# Tested	Avg Scale	% SA	% AD	# Tested	Avg Scale	% SA	% AD	# Tested	Avg Scale	% SA	% AD	# Tested	Avg Scale	% SA	% AD	# Tested	Avg Scale	% SA	% AD
3	118	1414	79	18	141	1371	59	11	116	1418	59	8	133	1429	61	10																
4	118	1457	58	8	109	1487	68	16	113	1495	58	10	105	1537	66	19	117	3520	53	3	109	3575	61	5								
5	100	1553	83	21	103	1503	66	7	95	1559	63	16	98	1594	79	16									93	3837	82	15	99	3692	72	4
Total	**336**	**---**	**73**	**15**	**353**	**---**	**64**	**11**	**324**	**---**	**60**	**11**	**336**	**---**	**68**	**15**	**117**	**---**	**53**	**3**	**109**	**---**	**61**	**5**	**93**	**---**	**82**	**15**	**99**	**---**	**72**	**4**

STAAR-L Results Scale Score and % Passing, Spring 2013 and 2014: All Students

	Mathematics								Science							
	2013				2014				2013				2014			
Grade	# Tested	Avg Scale	% SA	% AD	# Tested	Avg Scale	% SA	% AD	# Tested	Avg Scale	% SA	% AD	# Tested	Avg Scale	% SA	% AD
3	2	*	*	*	6	1398	67	0								
4	7	1489	43	14	5	1340	20	0								
5	4	*	*	*	5	1466	40	20	4	*	*	*	6	3152	17	0
Total	**13**	**---**	**38**	**8**	**16**	**---**	**44**	**6**	**4**	**---**	*****	*****	**6**	**---**	**17**	**0**

Headings in individual subjects: Scale (Scale Score), SA (At Least Satisfactory), & AD (Advanced) North Forest Schools excluded in 2013 2013 Data Updated
For grades and subjects with multiple test administrations, the first administration results are used. * Fewer than 5 students tested Green-shaded area reflects state passing standard for that year.
% SA: Phase-In 1 Standard for STAAR & STAAR-L

Ralph Waldo Emerson Elementary School

Elementary School Office-2: TBA Grade Range: EE-05 Campus Number: 149

STAAR Grades 3-8 2013 and 2014 Performance Results for Students with Disabilities

English STAAR Results Scale Score and % Passing, Spring 2013 and 2014: Students with Disabilities

	Reading								Mathematics								Writing								Science							
	2013				2014				2013				2014				2013				2014				2013				2014			
Grade	# Tested	Avg Scale	% SA	% AD	# Tested	Avg Scale	% SA	% AD	# Tested	Avg Scale	% SA	% AD	# Tested	Avg Scale	% SA	% AD	# Tested	Avg Scale	% SA	% AD	# Tested	Avg Scale	% SA	% AD	# Tested	Avg Scale	% SA	% AD	# Tested	Avg Scale	% SA	% AD
3	1	*	*	*	3	*	*	*					1	*	*	*																
4	3	*	*	*	3	*	*	*	4	*	*	*	4	*	*	*	4	*	*	*	4	*	*	*								
5	4	*	*	*	4	*	*	*	3	*	*	*	4	*	*	*									2	*	*	*	4	*	*	*
Total	8	---	25	0	10	---	80	0	7	---	29	0	9	---	67	11	4	---	*	*	4	---	*	*	2	---	*	*	4	---	*	*

Spanish STAAR Results Scale Score and % Passing, Spring 2013 and 2014: Students with Disabilities

	Reading				Mathematics			
	2013				2013			
Grade	# Tested	Avg Scale	% SA	% AD	# Tested	Avg Scale	% SA	% AD
3	1	*	*	*	1	*	*	*
Total	1	---	*	*	1	---	*	*

STAAR-Modified Results Scale Score and % Passing, Spring 2013 and 2014: Students with Disabilities

	Reading								Mathematics								Writing								Science							
	2013				2014				2013				2014				2013				2014				2013				2014			
Grade	# Tested	Avg Scale	% SA	% AD	# Tested	Avg Scale	% SA	% AD	# Tested	Avg Scale	% SA	% AD	# Tested	Avg Scale	% SA	% AD	# Tested	Avg Scale	% SA	% AD	# Tested	Avg Scale	% SA	% AD	# Tested	Avg Scale	% SA	% AD	# Tested	Avg Scale	% SA	% AD
3					2	*	*	*	1	*	*	*	4	*	*	*																
4	4	*	*	*	4	*	*	*	3	*	*	*	3	*	*	*	3	*	*	*	2	*	*	*								
5	5	2971	80	0	6	2874	83	0	5	2932	100	0	6	2957	67	0									7	2999	86	0	6	2761	17	0
Total	9	---	67	0	12	---	83	0	9	---	78	0	13	---	69	0	3	---	*	*	2	---	*	*	7	---	86	0	6	---	17	0

STAAR-Alternate Results % Passing, Spring 2013 and 2014: Students with Disabilities

No Data Available for STAAR-Alternate for Students with Disabilities

Headings in individual subjects: Scale (Scale Score), SA (At Least Satisfactory), & AD (Advanced) North Forest Schools excluded in 2013 2013 Data Updated
For grades and subjects with multiple test administrations, the first administration results are used. * Fewer than 5 students tested Green-shaded area reflects state passing standard for that year.
% SA: Phase-In 1 Standard for STAAR & STAAR-Modified; Recommended Standard for STAAR-Alternate

Cecile Foerster Elementary School

Elementary School Office-2: TBA Grade Range: EE-05 Campus Number: 271

STAAR Grades 3-8 2013 and 2014 Performance Results for All Students

English STAAR Results Scale Score and % Passing, Spring 2013 and 2014: All Students

	Reading								Mathematics								Writing								Science							
	2013				2014				2013				2014				2013				2014				2013				2014			
Grade	# Tested	Avg Scale	% SA	% AD	# Tested	Avg Scale	% SA	% AD	# Tested	Avg Scale	% SA	% AD	# Tested	Avg Scale	% SA	% AD	# Tested	Avg Scale	% SA	% AD	# Tested	Avg Scale	% SA	% AD	# Tested	Avg Scale	% SA	% AD	# Tested	Avg Scale	% SA	% AD
3	79	1306	38	4	78	1353	58	4	69	1355	36	3	61	1396	57	5																
4	84	1377	35	1	86	1372	29	5	77	1476	47	3	76	1437	42	7	85	3414	42	0	75	3453	49	1								
5	81	1451	44	7	63	1503	63	11	72	1487	49	6	64	1594	80	20									70	3437	37	4	64	3674	59	5
Total	**244**	**---**	**39**	**4**	**227**	**---**	**48**	**6**	**218**	**---**	**44**	**4**	**201**	**---**	**59**	**10**	**85**	**---**	**42**	**0**	**75**	**---**	**49**	**1**	**70**	**---**	**37**	**4**	**64**	**---**	**59**	**5**

Spanish STAAR Results Scale Score and % Passing, Spring 2013 and 2014: All Students

	Reading								Mathematics							
	2013				2014				2013				2014			
Grade	# Tested	Avg Scale	% SA	% AD	# Tested	Avg Scale	% SA	% AD	# Tested	Avg Scale	% SA	% AD	# Tested	Avg Scale	% SA	% AD
3	17	1407	88	18	12	1553	83	58	17	1446	71	18	12	1610	92	50
Total	**17**	**---**	**88**	**18**	**12**	**---**	**83**	**58**	**17**	**---**	**71**	**18**	**12**	**---**	**92**	**50**

English and Spanish STAAR Results Scale Score and % Passing, Spring 2013 and 2014: All Students

	Reading								Mathematics								Writing								Science							
	2013				2014				2013				2014				2013				2014				2013				2014			
Grade	# Tested	Avg Scale	% SA	% AD	# Tested	Avg Scale	% SA	% AD	# Tested	Avg Scale	% SA	% AD	# Tested	Avg Scale	% SA	% AD	# Tested	Avg Scale	% SA	% AD	# Tested	Avg Scale	% SA	% AD	# Tested	Avg Scale	% SA	% AD	# Tested	Avg Scale	% SA	% AD
3	96	1324	47	6	90	1380	61	11	86	1373	43	6	73	1431	63	12																
4	84	1377	35	1	86	1372	29	5	77	1476	47	3	76	1437	42	7	85	3414	42	0	75	3453	49	1								
5	81	1451	44	7	63	1503	63	11	72	1487	49	6	64	1594	80	20									70	3437	37	4	64	3674	59	5
Total	**261**	**---**	**42**	**5**	**239**	**---**	**50**	**9**	**235**	**---**	**46**	**5**	**213**	**---**	**61**	**13**	**85**	**---**	**42**	**0**	**75**	**---**	**49**	**1**	**70**	**---**	**37**	**4**	**64**	**---**	**59**	**5**

STAAR-L Results Scale Score and % Passing, Spring 2013 and 2014: All Students

	Mathematics								Science							
	2013				2014				2013				2014			
Grade	# Tested	Avg Scale	% SA	% AD	# Tested	Avg Scale	% SA	% AD	# Tested	Avg Scale	% SA	% AD	# Tested	Avg Scale	% SA	% AD
3	11	1358	36	0	18	1381	56	0								
4	6	1388	17	0	13	1380	15	0								
5	9	1435	33	0	11	1395	18	0	9	3180	22	11	10	3174	30	0
Total	**26**	**---**	**31**	**0**	**42**	**---**	**33**	**0**	**9**	**---**	**22**	**11**	**10**	**---**	**30**	**0**

Headings in individual subjects: Scale (Scale Score), SA (At Least Satisfactory), & AD (Advanced) North Forest Schools excluded in 2013 2013 Data Updated
For grades and subjects with multiple test administrations, the first administration results are used. * Fewer than 5 students tested Green-shaded area reflects state passing standard for that year.
% SA: Phase-In 1 Standard for STAAR & STAAR-L

Cecile Foerster Elementary School

Elementary School Office-2: TBA Grade Range: EE-05 Campus Number: 271

STAAR Grades 3-8 2013 and 2014 Performance Results for Students with Disabilities

English STAAR Results Scale Score and % Passing, Spring 2013 and 2014: Students with Disabilities

	Reading								Mathematics								Writing								Science							
	2013				2014				2013				2014				2013				2014				2013				2014			
Grade	# Tested	Avg Scale	% SA	% AD	# Tested	Avg Scale	% SA	% AD	# Tested	Avg Scale	% SA	% AD	# Tested	Avg Scale	% SA	% AD	# Tested	Avg Scale	% SA	% AD	# Tested	Avg Scale	% SA	% AD	# Tested	Avg Scale	% SA	% AD	# Tested	Avg Scale	% SA	% AD
3	3	*	*	*	2	*	*	*	3	*	*	*	2	*	*	*																
4	5	1326	20	0	1	*	*	*	3	*	*	*	1	*	*	*	5	3215	40	0	1	*	*	*								
5	7	1408	29	0	6	1651	100	50	7	1403	29	0	7	1626	100	14									7	3156	14	0	7	4109	86	29
Total	**15**	**---**	**33**	**0**	**9**	**---**	**67**	**33**	**13**	**---**	**31**	**0**	**10**	**---**	**70**	**10**	**5**	**---**	**40**	**0**	**1**	**---**	*****	*****	**7**	**---**	**14**	**0**	**7**	**---**	**86**	**29**

Spanish STAAR Results Scale Score and % Passing, Spring 2013 and 2014: Students with Disabilities

	Reading				Mathematics			
	2013				2013			
Grade	# Tested	Avg Scale	% SA	% AD	# Tested	Avg Scale	% SA	% AD
3	1	*	*	*	1	*	*	*
Total	**1**	**---**	*****	*****	**1**	**---**	*****	*****

STAAR-Modified Results Scale Score and % Passing, Spring 2013 and 2014: Students with Disabilities

	Reading								Mathematics								Writing								Science							
	2013				2014				2013				2014				2013				2014				2013				2014			
Grade	# Tested	Avg Scale	% SA	% AD	# Tested	Avg Scale	% SA	% AD	# Tested	Avg Scale	% SA	% AD	# Tested	Avg Scale	% SA	% AD	# Tested	Avg Scale	% SA	% AD	# Tested	Avg Scale	% SA	% AD	# Tested	Avg Scale	% SA	% AD	# Tested	Avg Scale	% SA	% AD
3	1	*	*	*					1	*	*	*																				
4	7	3378	86	71	1	*	*	*	8	3268	88	50	1	*	*	*	7	3081	86	14	1	*	*	*								
5	4	*	*	*	3	*	*	*	4	*	*	*	2	*	*	*									4	*	*	*	2	*	*	*
Total	**12**	**---**	**67**	**42**	**4**	**---**	*****	*****	**13**	**---**	**69**	**31**	**3**	**---**	*****	*****	**7**	**---**	**86**	**14**	**1**	**---**	*****	*****	**4**	**---**	*****	*****	**2**	**---**	*****	*****

STAAR-Alternate Results % Passing, Spring 2013 and 2014: Students with Disabilities

	Reading						Mathematics						Writing						Science					
	2013			2014			2013			2014			2013			2014			2013			2014		
Grade	# Tested	% SA	% AD	# Tested	% SA	% AD	# Tested	% SA	% AD	# Tested	% SA	% AD	# Tested	% SA	% AD	# Tested	% SA	% AD	# Tested	% SA	% AD	# Tested	% SA	% AD
3	2	*	*	1	*	*	2	*	*	1	*	*												
4	3	*	*	2	*	*	3	*	*	2	*	*	3	*	*	2	*	*						
5	1	*	*	5	100	40	1	*	*	5	100	80							1	*	*	5	100	0
Total	**6**	**100**	**33**	**8**	**100**	**25**	**6**	**100**	**33**	**8**	**100**	**50**	**3**	*****	*****	**2**	*****	*****	**1**	*****	*****	**5**	**100**	**0**

Headings in individual subjects: Scale (Scale Score), SA (At Least Satisfactory), & AD (Advanced) North Forest Schools excluded in 2013 2013 Data Updated
For grades and subjects with multiple test administrations, the first administration results are used. * Fewer than 5 students tested Green-shaded area reflects state passing standard for that year.
% SA: Phase-In 1 Standard for STAAR & STAAR-Modified; Recommended Standard for STAAR-Alternate

Walter Fondren Elementary School

Elementary School Office-2: TBA Grade Range: EE-05 Campus Number: 153

STAAR Grades 3-8 2013 and 2014 Performance Results for All Students

English STAAR Results Scale Score and % Passing, Spring 2013 and 2014: All Students

	Reading								Mathematics								Writing								Science							
	2013				2014				2013				2014				2013				2014				2013				2014			
Grade	# Tested	Avg Scale	% SA	% AD	# Tested	Avg Scale	% SA	% AD	# Tested	Avg Scale	% SA	% AD	# Tested	Avg Scale	% SA	% AD	# Tested	Avg Scale	% SA	% AD	# Tested	Avg Scale	% SA	% AD	# Tested	Avg Scale	% SA	% AD	# Tested	Avg Scale	% SA	% AD
3	38	1401	84	11	41	1374	63	5	38	1441	74	5	41	1434	56	12																
4	27	1468	70	4	47	1422	55	4	29	1472	48	7	47	1454	40	4	28	3730	82	0	47	3448	53	0								
5	38	1482	66	5	46	1447	37	4	38	1612	89	18	47	1505	49	9									38	3730	79	8	46	3437	43	0
Total	**103**	**---**	**74**	**7**	**134**	**---**	**51**	**4**	**105**	**---**	**72**	**10**	**135**	**---**	**48**	**8**	**28**	**---**	**82**	**0**	**47**	**---**	**53**	**0**	**38**	**---**	**79**	**8**	**46**	**---**	**43**	**0**

Spanish STAAR Results Scale Score and % Passing, Spring 2013 and 2014: All Students

	Reading								Mathematics								Writing			
	2013				2014				2013				2014				2013			
Grade	# Tested	Avg Scale	% SA	% AD	# Tested	Avg Scale	% SA	% AD	# Tested	Avg Scale	% SA	% AD	# Tested	Avg Scale	% SA	% AD	# Tested	Avg Scale	% SA	% AD
3	9	1377	67	0	28	1302	50	4	10	1445	70	0	28	1369	43	0				
4	12	1448	58	17					12	1512	58	8					12	3731	75	0
Total	**21**	**---**	**62**	**10**	**28**	**---**	**50**	**4**	**22**	**---**	**64**	**5**	**28**	**---**	**43**	**0**	**12**	**---**	**75**	**0**

English and Spanish STAAR Results Scale Score and % Passing, Spring 2013 and 2014: All Students

	Reading								Mathematics								Writing								Science							
	2013				2014				2013				2014				2013				2014				2013				2014			
Grade	# Tested	Avg Scale	% SA	% AD	# Tested	Avg Scale	% SA	% AD	# Tested	Avg Scale	% SA	% AD	# Tested	Avg Scale	% SA	% AD	# Tested	Avg Scale	% SA	% AD	# Tested	Avg Scale	% SA	% AD	# Tested	Avg Scale	% SA	% AD	# Tested	Avg Scale	% SA	% AD
3	47	1396	81	9	69	1345	58	4	48	1441	73	4	69	1407	51	7																
4	39	1462	67	8	47	1422	55	4	41	1484	51	7	47	1454	40	4	40	3730	80	0	47	3448	53	0								
5	38	1482	66	5	46	1447	37	4	38	1612	89	18	47	1505	49	9									38	3730	79	8	46	3437	43	0
Total	**124**	**---**	**72**	**7**	**162**	**---**	**51**	**4**	**127**	**---**	**71**	**9**	**163**	**---**	**47**	**7**	**40**	**---**	**80**	**0**	**47**	**---**	**53**	**0**	**38**	**---**	**79**	**8**	**46**	**---**	**43**	**0**

STAAR-L Results Scale Score and % Passing, Spring 2013 and 2014: All Students

	Mathematics			
	2014			
Grade	# Tested	Avg Scale	% SA	% AD
4	2	*	*	*
Total	**2**	**---**	*****	*****

Headings in individual subjects: Scale (Scale Score), SA (At Least Satisfactory), & AD (Advanced) North Forest Schools excluded in 2013 2013 Data Updated
For grades and subjects with multiple test administrations, the first administration results are used. * Fewer than 5 students tested Green-shaded area reflects state passing standard for that year.
% SA: Phase-In 1 Standard for STAAR & STAAR-L

Walter Fondren Elementary School

Elementary School Office-2: TBA Grade Range: EE-05 Campus Number: 153

STAAR Grades 3-8 2013 and 2014 Performance Results for Students with Disabilities

English STAAR Results Scale Score and % Passing, Spring 2013 and 2014: Students with Disabilities

	Reading								Mathematics								Writing								Science							
	2013				2014				2013				2014				2013				2014				2013				2014			
Grade	# Tested	Avg Scale	% SA	% AD	# Tested	Avg Scale	% SA	% AD	# Tested	Avg Scale	% SA	% AD	# Tested	Avg Scale	% SA	% AD	# Tested	Avg Scale	% SA	% AD	# Tested	Avg Scale	% SA	% AD	# Tested	Avg Scale	% SA	% AD	# Tested	Avg Scale	% SA	% AD
3	2	*	*	*	4	*	*	*	2	*	*	*	4	*	*	*																
4	2	*	*	*	3	*	*	*	4	*	*	*	3	*	*	*	3	*	*	*	3	*	*	*								
5	2	*	*	*	7	1355	0	0	2	*	*	*	8	1407	0	0									2	*	*	*	7	3107	0	0
Total	**6**	**---**	**50**	**0**	**14**	**---**	**21**	**0**	**8**	**---**	**25**	**0**	**15**	**---**	**0**	**0**	**3**	**---**	*****	*****	**3**	**---**	*****	*****	**2**	**---**	*****	*****	**7**	**---**	**0**	**0**

Spanish STAAR Results Scale Score and % Passing, Spring 2013 and 2014: Students with Disabilities

	Reading								Mathematics								Writing			
	2013				2014				2013				2014				2013			
Grade	# Tested	Avg Scale	% SA	% AD	# Tested	Avg Scale	% SA	% AD	# Tested	Avg Scale	% SA	% AD	# Tested	Avg Scale	% SA	% AD	# Tested	Avg Scale	% SA	% AD
3					2	*	*	*					2	*	*	*				
4	2	*	*	*					2	*	*	*					2	*	*	*
Total	**2**	**---**	*****	*****	**2**	**---**	*****	*****	**2**	**---**	*****	*****	**2**	**---**	*****	*****	**2**	**---**	*****	*****

STAAR-Modified Results Scale Score and % Passing, Spring 2013 and 2014: Students with Disabilities

	Reading								Mathematics								Writing								Science							
	2013				2014				2013				2014				2013				2014				2013				2014			
Grade	# Tested	Avg Scale	% SA	% AD	# Tested	Avg Scale	% SA	% AD	# Tested	Avg Scale	% SA	% AD	# Tested	Avg Scale	% SA	% AD	# Tested	Avg Scale	% SA	% AD	# Tested	Avg Scale	% SA	% AD	# Tested	Avg Scale	% SA	% AD	# Tested	Avg Scale	% SA	% AD
3					1	*	*	*					1	*	*	*																
4	6	2987	83	0					4	*	*	*					5	2950	80	20												
5	2	*	*	*	3	*	*	*	2	*	*	*	2	*	*	*									2	*	*	*	3	*	*	*
7					1	*	*	*					1	*	*	*					1	*	*	*								
Total	**8**	**---**	**88**	**0**	**5**	**---**	**80**	**20**	**6**	**---**	**100**	**0**	**4**	**---**	*****	*****	**5**	**---**	**80**	**20**	**1**	**---**	*****	*****	**2**	**---**	*****	*****	**3**	**---**	*****	*****

STAAR-Alternate Results % Passing, Spring 2013 and 2014: Students with Disabilities

	Reading						Mathematics						Writing						Science					
	2013			2014			2013			2014			2013			2014			2013			2014		
Grade	# Tested	% SA	% AD	# Tested	% SA	% AD	# Tested	% SA	% AD	# Tested	% SA	% AD	# Tested	% SA	% AD	# Tested	% SA	% AD	# Tested	% SA	% AD	# Tested	% SA	% AD
3	5	100	0	4	*	*	5	100	0	4	*	*												
4	3	*	*	3	*	*	3	*	*	3	*	*	3	*	*	3	*	*						
5	5	100	0	3	*	*	5	100	20	3	*	*							5	100	0	3	*	*
Total	**13**	**92**	**0**	**10**	**100**	**10**	**13**	**92**	**8**	**10**	**100**	**0**	**3**	*****	*****	**3**	*****	*****	**5**	**100**	**0**	**3**	*****	*****

Headings in individual subjects: Scale (Scale Score), SA (At Least Satisfactory), & AD (Advanced) North Forest Schools excluded in 2013 2013 Data Updated
For grades and subjects with multiple test administrations, the first administration results are used. * Fewer than 5 students tested Green-shaded area reflects state passing standard for that year.
% SA: Phase-In 1 Standard for STAAR & STAAR-Modified; Recommended Standard for STAAR-Alternate

Benjamin Franklin Elementary School

Elementary School Office-2: TBA Grade Range: EE-06 Campus Number: 155

STAAR Grades 3-8 2013 and 2014 Performance Results for All Students

English STAAR Results Scale Score and % Passing, Spring 2013 and 2014: All Students

	Reading								Mathematics								Writing								Science							
	2013				2014				2013				2014				2013				2014				2013				2014			
Grade	# Tested	Avg Scale	% SA	% AD	# Tested	Avg Scale	% SA	% AD	# Tested	Avg Scale	% SA	% AD	# Tested	Avg Scale	% SA	% AD	# Tested	Avg Scale	% SA	% AD	# Tested	Avg Scale	% SA	% AD	# Tested	Avg Scale	% SA	% AD	# Tested	Avg Scale	% SA	% AD
3	42	1400	76	14	46	1342	46	4	42	1461	69	17	46	1446	59	13																
4	59	1398	37	7	50	1459	68	10	59	1447	41	7	50	1498	60	6	59	3413	42	2	50	3531	56	0								
5	76	1475	58	5	56	1508	73	11	77	1535	62	8	55	1595	78	18									77	3654	69	6	56	3599	55	5
Total	**177**	**---**	**55**	**8**	**152**	**---**	**63**	**9**	**178**	**---**	**57**	**10**	**151**	**---**	**66**	**13**	**59**	**---**	**42**	**2**	**50**	**---**	**56**	**0**	**77**	**---**	**69**	**6**	**56**	**---**	**55**	**5**

Spanish STAAR Results Scale Score and % Passing, Spring 2013 and 2014: All Students

	Reading								Mathematics								Writing				Science			
	2013				2014				2013				2014				2014				2014			
Grade	# Tested	Avg Scale	% SA	% AD	# Tested	Avg Scale	% SA	% AD	# Tested	Avg Scale	% SA	% AD	# Tested	Avg Scale	% SA	% AD	# Tested	Avg Scale	% SA	% AD	# Tested	Avg Scale	% SA	% AD
3	26	1411	85	23	23	1292	43	0	26	1407	58	8	22	1313	14	0								
4					22	1485	68	9					22	1453	36	0	22	3929	95	0				
5					1	*	*	*					1	*	*	*					1	*	*	*
Total	**26**	**---**	**85**	**23**	**46**	**---**	**54**	**4**	**26**	**---**	**58**	**8**	**45**	**---**	**24**	**0**	**22**	**---**	**95**	**0**	**1**	**---**	*****	*****

English and Spanish STAAR Results Scale Score and % Passing, Spring 2013 and 2014: All Students

	Reading								Mathematics								Writing								Science							
	2013				2014				2013				2014				2013				2014				2013				2014			
Grade	# Tested	Avg Scale	% SA	% AD	# Tested	Avg Scale	% SA	% AD	# Tested	Avg Scale	% SA	% AD	# Tested	Avg Scale	% SA	% AD	# Tested	Avg Scale	% SA	% AD	# Tested	Avg Scale	% SA	% AD	# Tested	Avg Scale	% SA	% AD	# Tested	Avg Scale	% SA	% AD
3	68	1404	79	18	69	1326	45	3	68	1440	65	13	68	1403	44	9																
4	59	1398	37	7	72	1467	68	10	59	1447	41	7	72	1484	53	4	59	3413	42	2	72	3653	68	0								
5	76	1475	58	5	57	1506	72	11	77	1535	62	8	56	1590	77	18									77	3654	69	6	57	3589	54	5
Total	**203**	**---**	**59**	**10**	**198**	**---**	**61**	**8**	**204**	**---**	**57**	**9**	**196**	**---**	**57**	**10**	**59**	**---**	**42**	**2**	**72**	**---**	**68**	**0**	**77**	**---**	**69**	**6**	**57**	**---**	**54**	**5**

STAAR-L Results Scale Score and % Passing, Spring 2013 and 2014: All Students

No Data Available for STAAR-L for All Students

Headings in individual subjects: Scale (Scale Score), SA (At Least Satisfactory), & AD (Advanced) North Forest Schools excluded in 2013 2013 Data Updated
For grades and subjects with multiple test administrations, the first administration results are used. * Fewer than 5 students tested Green-shaded area reflects state passing standard for that year.
% SA: Phase-In 1 Standard for STAAR & STAAR-L

Benjamin Franklin Elementary School

Elementary School Office-2: TBA Grade Range: EE-06 Campus Number: 155

STAAR Grades 3-8 2013 and 2014 Performance Results for Students with Disabilities

English STAAR Results Scale Score and % Passing, Spring 2013 and 2014: Students with Disabilities

	Reading								Mathematics								Writing								Science							
	2013				2014				2013				2014				2013				2014				2013				2014			
Grade	# Tested	Avg Scale	% SA	% AD	# Tested	Avg Scale	% SA	% AD	# Tested	Avg Scale	% SA	% AD	# Tested	Avg Scale	% SA	% AD	# Tested	Avg Scale	% SA	% AD	# Tested	Avg Scale	% SA	% AD	# Tested	Avg Scale	% SA	% AD	# Tested	Avg Scale	% SA	% AD
3	2	*	*	*	1	*	*	*	2	*	*	*	1	*	*	*																
4	5	1252	20	0	3	*	*	*	5	1349	20	0	3	*	*	*	5	2973	0	0	3	*	*	*								
5	4	*	*	*	5	1346	0	0	5	1397	20	0	5	1389	0	0									4	*	*	*	5	3020	0	0
Total	**11**	**---**	**18**	**0**	**9**	**---**	**11**	**0**	**12**	**---**	**25**	**0**	**9**	**---**	**0**	**0**	**5**	**---**	**0**	**0**	**3**	**---**	*****	*****	**4**	**---**	*****	*****	**5**	**---**	**0**	**0**

Spanish STAAR Results Scale Score and % Passing, Spring 2013 and 2014: Students with Disabilities

	Reading				Mathematics			
	2014				2014			
Grade	# Tested	Avg Scale	% SA	% AD	# Tested	Avg Scale	% SA	% AD
3	5	1299	60	0	5	1317	20	0
Total	**5**	**---**	**60**	**0**	**5**	**---**	**20**	**0**

STAAR-Modified Results Scale Score and % Passing, Spring 2013 and 2014: Students with Disabilities

	Reading								Mathematics								Writing								Science							
	2013				2014				2013				2014				2013				2014				2013				2014			
Grade	# Tested	Avg Scale	% SA	% AD	# Tested	Avg Scale	% SA	% AD	# Tested	Avg Scale	% SA	% AD	# Tested	Avg Scale	% SA	% AD	# Tested	Avg Scale	% SA	% AD	# Tested	Avg Scale	% SA	% AD	# Tested	Avg Scale	% SA	% AD	# Tested	Avg Scale	% SA	% AD
3	2	*	*	*	2	*	*	*	2	*	*	*	2	*	*	*																
4	5	2646	0	0	2	*	*	*	5	2657	20	0	2	*	*	*	6	2512	0	0	2	*	*	*								
5	3	*	*	*	6	2851	83	0	2	*	*	*	6	2670	17	0									3	*	*	*	6	2669	33	0
Total	**10**	**---**	**40**	**0**	**10**	**---**	**60**	**0**	**9**	**---**	**22**	**0**	**10**	**---**	**10**	**0**	**6**	**---**	**0**	**0**	**2**	**---**	*****	*****	**3**	**---**	*****	*****	**6**	**---**	**33**	**0**

STAAR-Alternate Results % Passing, Spring 2013 and 2014: Students with Disabilities

	Reading						Mathematics						Writing			Science					
	2013			2014			2013			2014			2013			2013			2014		
Grade	# Tested	% SA	% AD	# Tested	% SA	% AD	# Tested	% SA	% AD	# Tested	% SA	% AD	# Tested	% SA	% AD	# Tested	% SA	% AD	# Tested	% SA	% AD
3				3	*	*				3	*	*									
4	4	*	*				4	*	*				4	*	*						
5	2	*	*	4	*	*	2	*	*	4	*	*				2	*	*	4	*	*
Total	**6**	**83**	**33**	**7**	**86**	**57**	**6**	**100**	**50**	**7**	**86**	**43**	**4**	*****	*****	**2**	*****	*****	**4**	*****	*****

Headings in individual subjects: Scale (Scale Score), SA (At Least Satisfactory), & AD (Advanced) North Forest Schools excluded in 2013 2013 Data Updated
For grades and subjects with multiple test administrations, the first administration results are used. * Fewer than 5 students tested Green-shaded area reflects state passing standard for that year.
% SA: Phase-In 1 Standard for STAAR & STAAR-Modified; Recommended Standard for STAAR-Alternate

Mario Gallegos Elementary School

Elementary School Office-2: TBA Grade Range: EE-05 Campus Number: 291

STAAR Grades 3-8 2013 and 2014 Performance Results for All Students

English STAAR Results Scale Score and % Passing, Spring 2013 and 2014: All Students

	Reading								Mathematics								Writing								Science							
	2013				2014				2013				2014				2013				2014				2013				2014			
Grade	# Tested	Avg Scale	% SA	% AD	# Tested	Avg Scale	% SA	% AD	# Tested	Avg Scale	% SA	% AD	# Tested	Avg Scale	% SA	% AD	# Tested	Avg Scale	% SA	% AD	# Tested	Avg Scale	% SA	% AD	# Tested	Avg Scale	% SA	% AD	# Tested	Avg Scale	% SA	% AD
3	62	1431	85	21	44	1384	68	5	61	1562	90	41	44	1506	82	27																
4	62	1483	69	18	69	1464	58	7	64	1618	89	38	68	1570	74	26	64	3577	56	2	68	3601	66	1								
5	66	1516	74	14	74	1470	49	9	65	1594	78	20	74	1552	66	16									66	3852	77	14	74	3724	68	8
Total	**190**	**---**	**76**	**17**	**187**	**---**	**57**	**7**	**190**	**---**	**86**	**33**	**186**	**---**	**73**	**23**	**64**	**---**	**56**	**2**	**68**	**---**	**66**	**1**	**66**	**---**	**77**	**14**	**74**	**---**	**68**	**8**

Spanish STAAR Results Scale Score and % Passing, Spring 2013 and 2014: All Students

	Reading								Mathematics								Writing			
	2013				2014				2013				2014				2013			
Grade	# Tested	Avg Scale	% SA	% AD	# Tested	Avg Scale	% SA	% AD	# Tested	Avg Scale	% SA	% AD	# Tested	Avg Scale	% SA	% AD	# Tested	Avg Scale	% SA	% AD
3	6	1334	50	17	25	1359	76	8	6	1451	67	17	25	1402	48	4				
4	14	1348	21	0					14	1495	71	0					14	3455	43	0
5	1	*	*	*																
Total	**21**	**---**	**29**	**5**	**25**	**---**	**76**	**8**	**20**	**---**	**70**	**5**	**25**	**---**	**48**	**4**	**14**	**---**	**43**	**0**

English and Spanish STAAR Results Scale Score and % Passing, Spring 2013 and 2014: All Students

	Reading								Mathematics								Writing								Science							
	2013				2014				2013				2014				2013				2014				2013				2014			
Grade	# Tested	Avg Scale	% SA	% AD	# Tested	Avg Scale	% SA	% AD	# Tested	Avg Scale	% SA	% AD	# Tested	Avg Scale	% SA	% AD	# Tested	Avg Scale	% SA	% AD	# Tested	Avg Scale	% SA	% AD	# Tested	Avg Scale	% SA	% AD	# Tested	Avg Scale	% SA	% AD
3	68	1423	82	21	69	1375	71	6	67	1552	88	39	69	1468	70	19																
4	76	1458	61	14	69	1464	58	7	78	1596	86	31	68	1570	74	26	78	3555	54	1	68	3601	66	1								
5	67	1513	73	13	74	1470	49	9	65	1594	78	20	74	1552	66	16									66	3852	77	14	74	3724	68	8
Total	**211**	**---**	**72**	**16**	**212**	**---**	**59**	**8**	**210**	**---**	**84**	**30**	**211**	**---**	**70**	**20**	**78**	**---**	**54**	**1**	**68**	**---**	**66**	**1**	**66**	**---**	**77**	**14**	**74**	**---**	**68**	**8**

STAAR-L Results Scale Score and % Passing, Spring 2013 and 2014: All Students

	Mathematics				Science			
	2013				2013			
Grade	# Tested	Avg Scale	% SA	% AD	# Tested	Avg Scale	% SA	% AD
5	1	*	*	*	1	*	*	*
Total	**1**	**---**	*****	*****	**1**	**---**	*****	*****

Headings in individual subjects: Scale (Scale Score), SA (At Least Satisfactory), & AD (Advanced) North Forest Schools excluded in 2013 2013 Data Updated
For grades and subjects with multiple test administrations, the first administration results are used. * Fewer than 5 students tested Green-shaded area reflects state passing standard for that year.
% SA: Phase-In 1 Standard for STAAR & STAAR-L

Mario Gallegos Elementary School

Elementary School Office-2: TBA Grade Range: EE-05 Campus Number: 291

STAAR Grades 3-8 2013 and 2014 Performance Results for Students with Disabilities

English STAAR Results Scale Score and % Passing, Spring 2013 and 2014: Students with Disabilities

	Reading								Mathematics								Writing								Science							
	2013				2014				2013				2014				2013				2014				2013				2014			
Grade	# Tested	Avg Scale	% SA	% AD	# Tested	Avg Scale	% SA	% AD	# Tested	Avg Scale	% SA	% AD	# Tested	Avg Scale	% SA	% AD	# Tested	Avg Scale	% SA	% AD	# Tested	Avg Scale	% SA	% AD	# Tested	Avg Scale	% SA	% AD	# Tested	Avg Scale	% SA	% AD
3	7	1402	86	14					6	1578	100	33																				
4	4	*	*	*	7	1421	43	0	6	1492	67	0	6	1533	83	17	6	2999	0	0	6	3336	50	0								
5	4	*	*	*	4	*	*	*	4	*	*	*	4	*	*	*									4	*	*	*	4	*	*	*
Total	**15**	**---**	**73**	**7**	**11**	**---**	**45**	**0**	**16**	**---**	**81**	**13**	**10**	**---**	**80**	**20**	**6**	**---**	**0**	**0**	**6**	**---**	**50**	**0**	**4**	**---**	*****	*****	**4**	**---**	*****	*****

Spanish STAAR Results Scale Score and % Passing, Spring 2013 and 2014: Students with Disabilities

	Reading				Mathematics			
	2014				2014			
Grade	# Tested	Avg Scale	% SA	% AD	# Tested	Avg Scale	% SA	% AD
3	2	*	*	*	2	*	*	*
Total	**2**	**---**	*****	*****	**2**	**---**	*****	*****

STAAR-Modified Results Scale Score and % Passing, Spring 2013 and 2014: Students with Disabilities

	Reading								Mathematics								Writing								Science							
	2013				2014				2013				2014				2013				2014				2013				2014			
Grade	# Tested	Avg Scale	% SA	% AD	# Tested	Avg Scale	% SA	% AD	# Tested	Avg Scale	% SA	% AD	# Tested	Avg Scale	% SA	% AD	# Tested	Avg Scale	% SA	% AD	# Tested	Avg Scale	% SA	% AD	# Tested	Avg Scale	% SA	% AD	# Tested	Avg Scale	% SA	% AD
3	1	*	*	*	2	*	*	*	2	*	*	*	2	*	*	*																
4	3	*	*	*					1	*	*	*	1	*	*	*	1	*	*	*	1	*	*	*								
5	1	*	*	*	2	*	*	*	1	*	*	*	2	*	*	*									1	*	*	*	2	*	*	*
Total	**5**	**---**	**80**	**0**	**4**	**---**	*****	*****	**4**	**---**	*****	*****	**5**	**---**	**80**	**0**	**1**	**---**	*****	*****	**1**	**---**	*****	*****	**1**	**---**	*****	*****	**2**	**---**	*****	*****

STAAR-Alternate Results % Passing, Spring 2013 and 2014: Students with Disabilities

	Reading						Mathematics						Writing			Science		
	2013			2014			2013			2014			2013			2014		
Grade	# Tested	% SA	% AD	# Tested	% SA	% AD	# Tested	% SA	% AD	# Tested	% SA	% AD	# Tested	% SA	% AD	# Tested	% SA	% AD
3				1	*	*				1	*	*						
4	1	*	*				1	*	*				1	*	*			
5				1	*	*				1	*	*				1	*	*
Total	**1**	*****	*****	**2**	*****	*****	**1**	*****	*****	**2**	*****	*****	**1**	*****	*****	**1**	*****	*****

Headings in individual subjects: Scale (Scale Score), SA (At Least Satisfactory), & AD (Advanced) North Forest Schools excluded in 2013 2013 Data Updated
For grades and subjects with multiple test administrations, the first administration results are used. * Fewer than 5 students tested Green-shaded area reflects state passing standard for that year.
% SA: Phase-In 1 Standard for STAAR & STAAR-Modified; Recommended Standard for STAAR-Alternate

Garden Oaks Montessori

Elementary School Office-2: TBA Grade Range: EE-07 Campus Number: 157

STAAR Grades 3-8 2013 and 2014 Performance Results for All Students

English STAAR Results Scale Score and % Passing, Spring 2013 and 2014: All Students

	Reading								Mathematics								Writing								Science							
	2013				2014				2013				2014				2013				2014				2013				2014			
Grade	# Tested	Avg Scale	% SA	% AD	# Tested	Avg Scale	% SA	% AD	# Tested	Avg Scale	% SA	% AD	# Tested	Avg Scale	% SA	% AD	# Tested	Avg Scale	% SA	% AD	# Tested	Avg Scale	% SA	% AD	# Tested	Avg Scale	% SA	% AD	# Tested	Avg Scale	% SA	% AD
3	61	1412	70	21	62	1417	71	21	61	1430	61	5	62	1447	68	11																
4	73	1502	66	22	56	1480	61	20	73	1490	58	11	56	1553	64	20	73	3634	58	3	56	3742	68	9								
5	61	1521	69	16	67	1587	76	36	63	1501	49	6	67	1601	78	22									63	3574	57	5	67	3981	84	22
6	22	1629	86	23	23	1677	96	26	22	1666	91	27	23	1724	100	30																
7					18	1673	94	6					18	1670	94	17					18	4021	94	6								
Total	**217**	**---**	**70**	**20**	**226**	**---**	**74**	**24**	**219**	**---**	**59**	**10**	**226**	**---**	**75**	**19**	**73**	**---**	**58**	**3**	**74**	**---**	**74**	**8**	**63**	**---**	**57**	**5**	**67**	**---**	**84**	**22**

Spanish STAAR Results Scale Score and % Passing, Spring 2013 and 2014: All Students

	Reading								Mathematics								Writing				Science			
	2013				2014				2013				2014				2014				2013			
Grade	# Tested	Avg Scale	% SA	% AD	# Tested	Avg Scale	% SA	% AD	# Tested	Avg Scale	% SA	% AD	# Tested	Avg Scale	% SA	% AD	# Tested	Avg Scale	% SA	% AD	# Tested	Avg Scale	% SA	% AD
3	9	1268	44	0	17	1347	53	0	9	1292	22	0	17	1437	59	6								
4					1	*	*	*					1	*	*	*	1	*	*	*				
5																					1	*	*	*
Total	**9**	**---**	**44**	**0**	**18**	**---**	**50**	**0**	**9**	**---**	**22**	**0**	**18**	**---**	**56**	**6**	**1**	**---**	*****	*****	**1**	**---**	*****	*****

English and Spanish STAAR Results Scale Score and % Passing, Spring 2013 and 2014: All Students

	Reading								Mathematics								Writing								Science							
	2013				2014				2013				2014				2013				2014				2013				2014			
Grade	# Tested	Avg Scale	% SA	% AD	# Tested	Avg Scale	% SA	% AD	# Tested	Avg Scale	% SA	% AD	# Tested	Avg Scale	% SA	% AD	# Tested	Avg Scale	% SA	% AD	# Tested	Avg Scale	% SA	% AD	# Tested	Avg Scale	% SA	% AD	# Tested	Avg Scale	% SA	% AD
3	70	1394	67	19	79	1402	67	16	70	1412	56	4	79	1445	66	10																
4	73	1502	66	22	57	1476	60	19	73	1490	58	11	57	1549	63	19	73	3634	58	3	57	3727	67	9								
5	61	1521	69	16	67	1587	76	36	63	1501	49	6	67	1601	78	22									64	3559	56	5	67	3981	84	22
6	22	1629	86	23	23	1677	96	26	22	1666	91	27	23	1724	100	30																
7					18	1673	94	6					18	1670	94	17					18	4021	94	6								
Total	**226**	**---**	**69**	**19**	**244**	**---**	**73**	**23**	**228**	**---**	**58**	**9**	**244**	**---**	**74**	**18**	**73**	**---**	**58**	**3**	**75**	**---**	**73**	**8**	**64**	**---**	**56**	**5**	**67**	**---**	**84**	**22**

STAAR-L Results Scale Score and % Passing, Spring 2013 and 2014: All Students

No Data Available for STAAR-L for All Students

Headings in individual subjects: Scale (Scale Score), SA (At Least Satisfactory), & AD (Advanced) North Forest Schools excluded in 2013 2013 Data Updated
For grades and subjects with multiple test administrations, the first administration results are used. * Fewer than 5 students tested Green-shaded area reflects state passing standard for that year.
% SA: Phase-In 1 Standard for STAAR & STAAR-L

Garden Oaks Montessori

Elementary School Office-2: TBA Grade Range: EE-07 Campus Number: 157

STAAR Grades 3-8 2013 and 2014 Performance Results for Students with Disabilities

English STAAR Results Scale Score and % Passing, Spring 2013 and 2014: Students with Disabilities

	Reading								Mathematics								Writing								Science							
	2013				2014				2013				2014				2013				2014				2013				2014			
Grade	# Tested	Avg Scale	% SA	% AD	# Tested	Avg Scale	% SA	% AD	# Tested	Avg Scale	% SA	% AD	# Tested	Avg Scale	% SA	% AD	# Tested	Avg Scale	% SA	% AD	# Tested	Avg Scale	% SA	% AD	# Tested	Avg Scale	% SA	% AD	# Tested	Avg Scale	% SA	% AD
3	3	*	*	*	1	*	*	*	3	*	*	*	1	*	*	*																
4	1	*	*	*	2	*	*	*	1	*	*	*	2	*	*	*	1	*	*	*	2	*	*	*								
5	6	1410	17	0	2	*	*	*	7	1382	14	0	2	*	*	*									7	3262	43	0	2	*	*	*
6	2	*	*	*					2	*	*	*																				
7					1	*	*	*					1	*	*	*					1	*	*	*								
Total	**12**	**---**	**42**	**8**	**6**	**---**	**67**	**50**	**13**	**---**	**38**	**8**	**6**	**---**	**67**	**17**	**1**	**---**	*****	*****	**3**	**---**	*****	*****	**7**	**---**	**43**	**0**	**2**	**---**	*****	*****

Spanish STAAR Results Scale Score and % Passing, Spring 2013 and 2014: Students with Disabilities

	Reading				Mathematics			
	2013				2013			
Grade	# Tested	Avg Scale	% SA	% AD	# Tested	Avg Scale	% SA	% AD
3	1	*	*	*	1	*	*	*
Total	**1**	**---**	*****	*****	**1**	**---**	*****	*****

STAAR-Modified Results Scale Score and % Passing, Spring 2013 and 2014: Students with Disabilities

	Reading								Mathematics								Writing								Science							
	2013				2014				2013				2014				2013				2014				2013				2014			
Grade	# Tested	Avg Scale	% SA	% AD	# Tested	Avg Scale	% SA	% AD	# Tested	Avg Scale	% SA	% AD	# Tested	Avg Scale	% SA	% AD	# Tested	Avg Scale	% SA	% AD	# Tested	Avg Scale	% SA	% AD	# Tested	Avg Scale	% SA	% AD	# Tested	Avg Scale	% SA	% AD
3	3	*	*	*	3	*	*	*	3	*	*	*	3	*	*	*																
4	5	2909	80	0	3	*	*	*	5	2778	40	0	3	*	*	*	5	2843	60	0	3	*	*	*								
5	6	2965	50	17	5	2968	100	20	5	2656	20	0	5	2875	40	0									5	2838	40	20	5	2719	20	0
6	1	*	*	*	4	*	*	*	1	*	*	*	4	*	*	*																
7					2	*	*	*					2	*	*	*					2	*	*	*								
Total	**15**	**---**	**60**	**7**	**17**	**---**	**88**	**18**	**14**	**---**	**36**	**0**	**17**	**---**	**65**	**6**	**5**	**---**	**60**	**0**	**5**	**---**	**60**	**0**	**5**	**---**	**40**	**20**	**5**	**---**	**20**	**0**

STAAR-Alternate Results % Passing, Spring 2013 and 2014: Students with Disabilities

No Data Available for STAAR-Alternate for Students with Disabilities

Headings in individual subjects: Scale (Scale Score), SA (At Least Satisfactory), & AD (Advanced) North Forest Schools excluded in 2013 2013 Data Updated
For grades and subjects with multiple test administrations, the first administration results are used. * Fewer than 5 students tested Green-shaded area reflects state passing standard for that year.
% SA: Phase-In 1 Standard for STAAR & STAAR-Modified; Recommended Standard for STAAR-Alternate

Garden Villas Elementary School

Elementary School Office-2: TBA Grade Range: EE-05 Campus Number: 158

STAAR Grades 3-8 2013 and 2014 Performance Results for All Students

English STAAR Results Scale Score and % Passing, Spring 2013 and 2014: All Students

	Reading								Mathematics								Writing								Science							
	2013				2014				2013				2014				2013				2014				2013				2014			
Grade	# Tested	Avg Scale	% SA	% AD	# Tested	Avg Scale	% SA	% AD	# Tested	Avg Scale	% SA	% AD	# Tested	Avg Scale	% SA	% AD	# Tested	Avg Scale	% SA	% AD	# Tested	Avg Scale	% SA	% AD	# Tested	Avg Scale	% SA	% AD	# Tested	Avg Scale	% SA	% AD
3	71	1432	80	23	69	1409	65	20	74	1438	61	15	71	1449	63	17																
4	135	1468	59	15	127	1484	67	14	138	1468	49	3	130	1508	57	15	135	3652	64	3	124	3763	71	9								
5	126	1543	77	14	109	1523	68	10	125	1553	70	14	112	1597	79	20									129	3672	67	3	112	3590	57	4
Total	**332**	**---**	**70**	**16**	**305**	**---**	**67**	**14**	**337**	**---**	**59**	**9**	**313**	**---**	**66**	**17**	**135**	**---**	**64**	**3**	**124**	**---**	**71**	**9**	**129**	**---**	**67**	**3**	**112**	**---**	**57**	**4**

Spanish STAAR Results Scale Score and % Passing, Spring 2013 and 2014: All Students

	Reading								Mathematics								Writing							
	2013				2014				2013				2014				2013				2014			
Grade	# Tested	Avg Scale	% SA	% AD	# Tested	Avg Scale	% SA	% AD	# Tested	Avg Scale	% SA	% AD	# Tested	Avg Scale	% SA	% AD	# Tested	Avg Scale	% SA	% AD	# Tested	Avg Scale	% SA	% AD
3	62	1370	61	24	43	1306	51	12	62	1384	40	8	43	1365	35	9								
4	1	*	*	*	1	*	*	*	1	*	*	*	1	*	*	*	1	*	*	*	1	*	*	*
Total	**63**	**---**	**60**	**24**	**44**	**---**	**52**	**11**	**63**	**---**	**40**	**8**	**44**	**---**	**34**	**9**	**1**	**---**	*****	*****	**1**	**---**	*****	*****

English and Spanish STAAR Results Scale Score and % Passing, Spring 2013 and 2014: All Students

	Reading								Mathematics								Writing								Science							
	2013				2014				2013				2014				2013				2014				2013				2014			
Grade	# Tested	Avg Scale	% SA	% AD	# Tested	Avg Scale	% SA	% AD	# Tested	Avg Scale	% SA	% AD	# Tested	Avg Scale	% SA	% AD	# Tested	Avg Scale	% SA	% AD	# Tested	Avg Scale	% SA	% AD	# Tested	Avg Scale	% SA	% AD	# Tested	Avg Scale	% SA	% AD
3	133	1404	71	23	112	1369	60	17	136	1413	51	12	114	1417	53	14																
4	136	1465	59	15	128	1485	67	14	139	1466	48	3	131	1508	56	15	136	3644	64	3	125	3765	71	9								
5	126	1543	77	14	109	1523	68	10	125	1553	70	14	112	1597	79	20									129	3672	67	3	112	3590	57	4
Total	**395**	**---**	**69**	**17**	**349**	**---**	**65**	**14**	**400**	**---**	**56**	**9**	**357**	**---**	**62**	**16**	**136**	**---**	**64**	**3**	**125**	**---**	**71**	**9**	**129**	**---**	**67**	**3**	**112**	**---**	**57**	**4**

STAAR-L Results Scale Score and % Passing, Spring 2013 and 2014: All Students

No Data Available for STAAR-L for All Students

Headings in individual subjects: Scale (Scale Score), SA (At Least Satisfactory), & AD (Advanced) North Forest Schools excluded in 2013 2013 Data Updated
For grades and subjects with multiple test administrations, the first administration results are used. * Fewer than 5 students tested Green-shaded area reflects state passing standard for that year.
% SA: Phase-In 1 Standard for STAAR & STAAR-L

Garden Villas Elementary School

Elementary School Office-2: TBA Grade Range: EE-05 Campus Number: 158

STAAR Grades 3-8 2013 and 2014 Performance Results for Students with Disabilities

English STAAR Results Scale Score and % Passing, Spring 2013 and 2014: Students with Disabilities

	Reading								Mathematics								Writing								Science							
	2013				2014				2013				2014				2013				2014				2013				2014			
Grade	# Tested	Avg Scale	% SA	% AD	# Tested	Avg Scale	% SA	% AD	# Tested	Avg Scale	% SA	% AD	# Tested	Avg Scale	% SA	% AD	# Tested	Avg Scale	% SA	% AD	# Tested	Avg Scale	% SA	% AD	# Tested	Avg Scale	% SA	% AD	# Tested	Avg Scale	% SA	% AD
3					1	*	*	*	3	*	*	*	2	*	*	*																
4	2	*	*	*	3	*	*	*	5	1321	0	0	6	1409	33	0	2	*	*	*	3	*	*	*								
5	8	1437	38	0	1	*	*	*	7	1415	29	0	4	*	*	*									10	3187	10	0	5	3097	20	0
Total	**10**	**---**	**30**	**0**	**5**	**---**	**40**	**20**	**15**	**---**	**13**	**0**	**12**	**---**	**33**	**0**	**2**	**---**	*****	*****	**3**	**---**	*****	*****	**10**	**---**	**10**	**0**	**5**	**---**	**20**	**0**

Spanish STAAR Results Scale Score and % Passing, Spring 2013 and 2014: Students with Disabilities

	Reading								Mathematics							
	2013				2014				2013				2014			
Grade	# Tested	Avg Scale	% SA	% AD	# Tested	Avg Scale	% SA	% AD	# Tested	Avg Scale	% SA	% AD	# Tested	Avg Scale	% SA	% AD
3	2	*	*	*	1	*	*	*	2	*	*	*	1	*	*	*
Total	**2**	**---**	*****	*****	**1**	**---**	*****	*****	**2**	**---**	*****	*****	**1**	**---**	*****	*****

STAAR-Modified Results Scale Score and % Passing, Spring 2013 and 2014: Students with Disabilities

	Reading								Mathematics								Writing							
	2013				2014				2013				2014				2013				2014			
Grade	# Tested	Avg Scale	% SA	% AD	# Tested	Avg Scale	% SA	% AD	# Tested	Avg Scale	% SA	% AD	# Tested	Avg Scale	% SA	% AD	# Tested	Avg Scale	% SA	% AD	# Tested	Avg Scale	% SA	% AD
3	4	*	*	*	3	*	*	*	1	*	*	*	2	*	*	*								
4	4	*	*	*	4	*	*	*	1	*	*	*	1	*	*	*	3	*	*	*	4	*	*	*
5	3	*	*	*	4	*	*	*	4	*	*	*	1	*	*	*								
Total	**11**	**---**	**64**	**9**	**11**	**---**	**64**	**9**	**6**	**---**	**33**	**0**	**4**	**---**	*****	*****	**3**	**---**	*****	*****	**4**	**---**	*****	*****

STAAR-Alternate Results % Passing, Spring 2013 and 2014: Students with Disabilities

	Reading			Mathematics		
	2014			2014		
Grade	# Tested	% SA	% AD	# Tested	% SA	% AD
3	4	*	*	4	*	*
Total	**4**	*****	*****	**4**	*****	*****

Headings in individual subjects: Scale (Scale Score), SA (At Least Satisfactory), & AD (Advanced) North Forest Schools excluded in 2013 2013 Data Updated
For grades and subjects with multiple test administrations, the first administration results are used. * Fewer than 5 students tested Green-shaded area reflects state passing standard for that year.
% SA: Phase-In 1 Standard for STAAR & STAAR-Modified; Recommended Standard for STAAR-Alternate

Golfcrest Elementary School

Elementary School Office-2: TBA Grade Range: EE-05 Campus Number: 159

STAAR Grades 3-8 2013 and 2014 Performance Results for All Students

English STAAR Results Scale Score and % Passing, Spring 2013 and 2014: All Students

	Reading								Mathematics								Writing								Science							
	2013				2014				2013				2014				2013				2014				2013				2014			
Grade	# Tested	Avg Scale	% SA	% AD	# Tested	Avg Scale	% SA	% AD	# Tested	Avg Scale	% SA	% AD	# Tested	Avg Scale	% SA	% AD	# Tested	Avg Scale	% SA	% AD	# Tested	Avg Scale	% SA	% AD	# Tested	Avg Scale	% SA	% AD	# Tested	Avg Scale	% SA	% AD
3	46	1387	78	13	43	1406	77	9	47	1450	57	17	43	1478	81	21																
4	83	1461	51	16	90	1449	62	8	87	1522	56	16	88	1573	75	22	89	3602	55	4	90	3557	60	0								
5	81	1525	77	6	85	1517	64	16	82	1578	78	16	84	1630	81	29									87	3741	66	11	88	3754	73	9
Total	**210**	**---**	**67**	**11**	**218**	**---**	**66**	**11**	**216**	**---**	**65**	**16**	**215**	**---**	**79**	**24**	**89**	**---**	**55**	**4**	**90**	**---**	**60**	**0**	**87**	**---**	**66**	**11**	**88**	**---**	**73**	**9**

Spanish STAAR Results Scale Score and % Passing, Spring 2013 and 2014: All Students

	Reading								Mathematics								Writing			
	2013				2014				2013				2014				2013			
Grade	# Tested	Avg Scale	% SA	% AD	# Tested	Avg Scale	% SA	% AD	# Tested	Avg Scale	% SA	% AD	# Tested	Avg Scale	% SA	% AD	# Tested	Avg Scale	% SA	% AD
3	54	1343	67	6	62	1398	74	18	54	1403	52	6	62	1488	81	15				
4	3	*	*	*					3	*	*	*					2	*	*	*
Total	**57**	**---**	**67**	**5**	**62**	**---**	**74**	**18**	**57**	**---**	**49**	**5**	**62**	**---**	**81**	**15**	**2**	**---**	*****	*****

English and Spanish STAAR Results Scale Score and % Passing, Spring 2013 and 2014: All Students

	Reading								Mathematics								Writing								Science							
	2013				2014				2013				2014				2013				2014				2013				2014			
Grade	# Tested	Avg Scale	% SA	% AD	# Tested	Avg Scale	% SA	% AD	# Tested	Avg Scale	% SA	% AD	# Tested	Avg Scale	% SA	% AD	# Tested	Avg Scale	% SA	% AD	# Tested	Avg Scale	% SA	% AD	# Tested	Avg Scale	% SA	% AD	# Tested	Avg Scale	% SA	% AD
3	100	1363	72	9	105	1401	75	14	101	1425	54	11	105	1484	81	17																
4	86	1461	51	15	90	1449	62	8	90	1518	54	16	88	1573	75	22	91	3604	55	4	90	3557	60	0								
5	81	1525	77	6	85	1517	64	16	82	1578	78	16	84	1630	81	29									87	3741	66	11	88	3754	73	9
Total	**267**	**---**	**67**	**10**	**280**	**---**	**68**	**13**	**273**	**---**	**62**	**14**	**277**	**---**	**79**	**22**	**91**	**---**	**55**	**4**	**90**	**---**	**60**	**0**	**87**	**---**	**66**	**11**	**88**	**---**	**73**	**9**

STAAR-L Results Scale Score and % Passing, Spring 2013 and 2014: All Students

	Mathematics								Science							
	2013				2014				2013				2014			
Grade	# Tested	Avg Scale	% SA	% AD	# Tested	Avg Scale	% SA	% AD	# Tested	Avg Scale	% SA	% AD	# Tested	Avg Scale	% SA	% AD
4	1	*	*	*	2	*	*	*								
5					1	*	*	*	1	*	*	*	1	*	*	*
Total	**1**	**---**	*****	*****	**3**	**---**	*****	*****	**1**	**---**	*****	*****	**1**	**---**	*****	*****

Headings in individual subjects: Scale (Scale Score), SA (At Least Satisfactory), & AD (Advanced) North Forest Schools excluded in 2013 2013 Data Updated
For grades and subjects with multiple test administrations, the first administration results are used. * Fewer than 5 students tested Green-shaded area reflects state passing standard for that year.
% SA: Phase-In 1 Standard for STAAR & STAAR-L

Golfcrest Elementary School

Elementary School Office-2: TBA Grade Range: EE-05 Campus Number: 159

STAAR Grades 3-8 2013 and 2014 Performance Results for Students with Disabilities

English STAAR Results Scale Score and % Passing, Spring 2013 and 2014: Students with Disabilities

	Reading								Mathematics								Writing								Science							
	2013				2014				2013				2014				2013				2014				2013				2014			
Grade	# Tested	Avg Scale	% SA	% AD	# Tested	Avg Scale	% SA	% AD	# Tested	Avg Scale	% SA	% AD	# Tested	Avg Scale	% SA	% AD	# Tested	Avg Scale	% SA	% AD	# Tested	Avg Scale	% SA	% AD	# Tested	Avg Scale	% SA	% AD	# Tested	Avg Scale	% SA	% AD
3	4	*	*	*	2	*	*	*	5	1310	40	0	2	*	*	*																
4	3	*	*	*	3	*	*	*	8	1390	0	0	3	*	*	*	8	3136	13	0	3	*	*	*								
5	1	*	*	*	2	*	*	*	2	*	*	*	2	*	*	*									7	3121	14	0	6	3430	50	0
Total	**8**	**---**	**50**	**0**	**7**	**---**	**57**	**0**	**15**	**---**	**13**	**0**	**7**	**---**	**86**	**14**	**8**	**---**	**13**	**0**	**3**	**---**	*****	*****	**7**	**---**	**14**	**0**	**6**	**---**	**50**	**0**

Spanish STAAR Results Scale Score and % Passing, Spring 2013 and 2014: Students with Disabilities

	Reading								Mathematics							
	2013				2014				2013				2014			
Grade	# Tested	Avg Scale	% SA	% AD	# Tested	Avg Scale	% SA	% AD	# Tested	Avg Scale	% SA	% AD	# Tested	Avg Scale	% SA	% AD
3	1	*	*	*	1	*	*	*	1	*	*	*	1	*	*	*
Total	**1**	**---**	*****	*****	**1**	**---**	*****	*****	**1**	**---**	*****	*****	**1**	**---**	*****	*****

STAAR-Modified Results Scale Score and % Passing, Spring 2013 and 2014: Students with Disabilities

	Reading								Mathematics								Writing							
	2013				2014				2013				2014				2013				2014			
Grade	# Tested	Avg Scale	% SA	% AD	# Tested	Avg Scale	% SA	% AD	# Tested	Avg Scale	% SA	% AD	# Tested	Avg Scale	% SA	% AD	# Tested	Avg Scale	% SA	% AD	# Tested	Avg Scale	% SA	% AD
3	5	2914	60	0					4	*	*	*												
4	7	3024	100	0	7	3084	100	14	2	*	*	*	7	3099	86	14	2	*	*	*	7	2889	86	0
5	6	2929	83	0	4	*	*	*	6	2470	33	0	4	*	*	*								
Total	**18**	**---**	**83**	**0**	**11**	**---**	**91**	**9**	**12**	**---**	**42**	**0**	**11**	**---**	**73**	**9**	**2**	**---**	*****	*****	**7**	**---**	**86**	**0**

STAAR-Alternate Results % Passing, Spring 2013 and 2014: Students with Disabilities

	Reading						Mathematics						Writing						Science					
	2013			2014			2013			2014			2013			2014			2013			2014		
Grade	# Tested	% SA	% AD	# Tested	% SA	% AD	# Tested	% SA	% AD	# Tested	% SA	% AD	# Tested	% SA	% AD	# Tested	% SA	% AD	# Tested	% SA	% AD	# Tested	% SA	% AD
3	9	67	22	6	67	0	9	67	22	6	83	0												
4	5	20	0	8	88	0	5	80	0	8	100	25	5	60	0	8	88	0						
5	9	56	0	4	*	*	9	67	0	4	*	*							9	67	22	4	*	*
Total	**23**	**52**	**9**	**18**	**83**	**0**	**23**	**70**	**9**	**18**	**94**	**11**	**5**	**60**	**0**	**8**	**88**	**0**	**9**	**67**	**22**	**4**	*****	*****

Headings in individual subjects: Scale (Scale Score), SA (At Least Satisfactory), & AD (Advanced) North Forest Schools excluded in 2013 2013 Data Updated
For grades and subjects with multiple test administrations, the first administration results are used. * Fewer than 5 students tested Green-shaded area reflects state passing standard for that year.
% SA: Phase-In 1 Standard for STAAR & STAAR-Modified; Recommended Standard for STAAR-Alternate

Lucile Gregg Elementary School

Elementary School Office-2: TBA Grade Range: EE-05 Campus Number: 162

STAAR Grades 3-8 2013 and 2014 Performance Results for All Students

English STAAR Results Scale Score and % Passing, Spring 2013 and 2014: All Students

	Reading								Mathematics								Writing								Science							
	2013				2014				2013				2014				2013				2014				2013				2014			
Grade	# Tested	Avg Scale	% SA	% AD	# Tested	Avg Scale	% SA	% AD	# Tested	Avg Scale	% SA	% AD	# Tested	Avg Scale	% SA	% AD	# Tested	Avg Scale	% SA	% AD	# Tested	Avg Scale	% SA	% AD	# Tested	Avg Scale	% SA	% AD	# Tested	Avg Scale	% SA	% AD
3	48	1402	79	13	39	1333	49	3	48	1395	46	6	39	1358	41	0																
4	28	1471	64	11	43	1478	67	5	29	1555	83	10	45	1566	69	22	30	3648	60	3	45	3590	64	0								
5	71	1509	65	10	68	1492	60	6	70	1528	63	9	68	1559	75	15									71	3691	70	6	67	3642	64	4
Total	**147**	**---**	**69**	**11**	**150**	**---**	**59**	**5**	**147**	**---**	**61**	**8**	**152**	**---**	**64**	**13**	**30**	**---**	**60**	**3**	**45**	**---**	**64**	**0**	**71**	**---**	**70**	**6**	**67**	**---**	**64**	**4**

Spanish STAAR Results Scale Score and % Passing, Spring 2013 and 2014: All Students

	Reading								Mathematics								Writing							
	2013				2014				2013				2014				2013				2014			
Grade	# Tested	Avg Scale	% SA	% AD	# Tested	Avg Scale	% SA	% AD	# Tested	Avg Scale	% SA	% AD	# Tested	Avg Scale	% SA	% AD	# Tested	Avg Scale	% SA	% AD	# Tested	Avg Scale	% SA	% AD
3	22	1448	91	41	36	1458	83	42	22	1523	82	27	36	1508	86	17								
4	45	1543	87	36	18	1498	78	17	45	1606	91	27	18	1478	50	0	45	4074	91	20	18	3921	83	6
Total	**67**	**---**	**88**	**37**	**54**	**---**	**81**	**33**	**67**	**---**	**88**	**27**	**54**	**---**	**74**	**11**	**45**	**---**	**91**	**20**	**18**	**---**	**83**	**6**

English and Spanish STAAR Results Scale Score and % Passing, Spring 2013 and 2014: All Students

	Reading								Mathematics								Writing								Science							
	2013				2014				2013				2014				2013				2014				2013				2014			
Grade	# Tested	Avg Scale	% SA	% AD	# Tested	Avg Scale	% SA	% AD	# Tested	Avg Scale	% SA	% AD	# Tested	Avg Scale	% SA	% AD	# Tested	Avg Scale	% SA	% AD	# Tested	Avg Scale	% SA	% AD	# Tested	Avg Scale	% SA	% AD	# Tested	Avg Scale	% SA	% AD
3	70	1416	83	21	75	1393	65	21	70	1435	57	13	75	1430	63	8																
4	73	1515	78	26	61	1484	70	8	74	1586	88	20	63	1541	63	16	75	3903	79	13	63	3684	70	2								
5	71	1509	65	10	68	1492	60	6	70	1528	63	9	68	1559	75	15									71	3691	70	6	67	3642	64	4
Total	**214**	**---**	**75**	**19**	**204**	**---**	**65**	**12**	**214**	**---**	**70**	**14**	**206**	**---**	**67**	**13**	**75**	**---**	**79**	**13**	**63**	**---**	**70**	**2**	**71**	**---**	**70**	**6**	**67**	**---**	**64**	**4**

STAAR-L Results Scale Score and % Passing, Spring 2013 and 2014: All Students

No Data Available for STAAR-L for All Students

Headings in individual subjects: Scale (Scale Score), SA (At Least Satisfactory), & AD (Advanced) North Forest Schools excluded in 2013 2013 Data Updated
For grades and subjects with multiple test administrations, the first administration results are used. * Fewer than 5 students tested Green-shaded area reflects state passing standard for that year.
% SA: Phase-In 1 Standard for STAAR & STAAR-L

Lucile Gregg Elementary School

Elementary School Office-2: TBA Grade Range: EE-05 Campus Number: 162

STAAR Grades 3-8 2013 and 2014 Performance Results for Students with Disabilities

English STAAR Results Scale Score and % Passing, Spring 2013 and 2014: Students with Disabilities

	Reading								Mathematics								Writing								Science							
	2013				2014				2013				2014				2013				2014				2013				2014			
Grade	# Tested	Avg Scale	% SA	% AD	# Tested	Avg Scale	% SA	% AD	# Tested	Avg Scale	% SA	% AD	# Tested	Avg Scale	% SA	% AD	# Tested	Avg Scale	% SA	% AD	# Tested	Avg Scale	% SA	% AD	# Tested	Avg Scale	% SA	% AD	# Tested	Avg Scale	% SA	% AD
3					1	*	*	*					1	*	*	*																
4	4	*	*	*	1	*	*	*	5	1528	100	0	3	*	*	*	6	3239	33	0	3	*	*	*								
5	3	*	*	*	6	1391	17	0	2	*	*	*	6	1386	17	0									3	*	*	*	6	3354	33	0
Total	**7**	**---**	**43**	**14**	**8**	**---**	**13**	**0**	**7**	**---**	**100**	**0**	**10**	**---**	**20**	**0**	**6**	**---**	**33**	**0**	**3**	**---**	*****	*****	**3**	**---**	*****	*****	**6**	**---**	**33**	**0**

Spanish STAAR Results Scale Score and % Passing, Spring 2013 and 2014: Students with Disabilities

	Reading								Mathematics								Writing							
	2013				2014				2013				2014				2013				2014			
Grade	# Tested	Avg Scale	% SA	% AD	# Tested	Avg Scale	% SA	% AD	# Tested	Avg Scale	% SA	% AD	# Tested	Avg Scale	% SA	% AD	# Tested	Avg Scale	% SA	% AD	# Tested	Avg Scale	% SA	% AD
3	1	*	*	*	2	*	*	*	1	*	*	*	2	*	*	*								
4	2	*	*	*	1	*	*	*	2	*	*	*	1	*	*	*	2	*	*	*	1	*	*	*
Total	**3**	**---**	*****	*****	**3**	**---**	*****	*****	**3**	**---**	*****	*****	**3**	**---**	*****	*****	**2**	**---**	*****	*****	**1**	**---**	*****	*****

STAAR-Modified Results Scale Score and % Passing, Spring 2013 and 2014: Students with Disabilities

	Reading								Mathematics								Writing				Science							
	2013				2014				2013				2014				2013				2013				2014			
Grade	# Tested	Avg Scale	% SA	% AD	# Tested	Avg Scale	% SA	% AD	# Tested	Avg Scale	% SA	% AD	# Tested	Avg Scale	% SA	% AD	# Tested	Avg Scale	% SA	% AD	# Tested	Avg Scale	% SA	% AD	# Tested	Avg Scale	% SA	% AD
3	1	*	*	*					1	*	*	*																
4	5	2943	60	20	2	*	*	*	4	*	*	*					3	*	*	*								
5	2	*	*	*	1	*	*	*	3	*	*	*	1	*	*	*					2	*	*	*	1	*	*	*
Total	**8**	**---**	**63**	**13**	**3**	**---**	*****	*****	**8**	**---**	**75**	**0**	**1**	**---**	*****	*****	**3**	**---**	*****	*****	**2**	**---**	*****	*****	**1**	**---**	*****	*****

STAAR-Alternate Results % Passing, Spring 2013 and 2014: Students with Disabilities

No Data Available for STAAR-Alternate for Students with Disabilities

Headings in individual subjects: Scale (Scale Score), SA (At Least Satisfactory), & AD (Advanced) North Forest Schools excluded in 2013 2013 Data Updated
For grades and subjects with multiple test administrations, the first administration results are used. * Fewer than 5 students tested Green-shaded area reflects state passing standard for that year.
% SA: Phase-In 1 Standard for STAAR & STAAR-Modified; Recommended Standard for STAAR-Alternate

Gregory-Lincoln Education Center

Elementary School Office-2: TBA Grade Range: EE-08 Campus Number: 058

STAAR Grades 3-8 2013 and 2014 Performance Results for All Students

English STAAR Results Scale Score and % Passing, Spring 2013 and 2014: All Students

	Reading								Mathematics								Writing								Science								Social Studies							
	2013				2014				2013				2014				2013				2014				2013				2014				2013				2014			
Grade	# Tested	Avg Scale	% SA	% AD	# Tested	Avg Scale	% SA	% AD	# Tested	Avg Scale	% SA	% AD	# Tested	Avg Scale	% SA	% AD	# Tested	Avg Scale	% SA	% AD	# Tested	Avg Scale	% SA	% AD	# Tested	Avg Scale	% SA	% AD	# Tested	Avg Scale	% SA	% AD	# Tested	Avg Scale	% SA	% AD	# Tested	Avg Scale	% SA	% AD
3	47	1330	47	4	49	1332	49	4	46	1406	52	15	50	1433	58	10																								
4	50	1415	44	10	57	1402	37	2	50	1468	48	6	56	1454	41	7	50	3424	48	0	59	3425	46	2																
5	41	1517	76	12	53	1446	40	4	40	1505	53	3	50	1508	54	6									43	3654	70	7	48	3562	60	4								
6	106	1539	52	16	94	1513	55	2	106	1530	48	4	94	1505	48	1																								
7	79	1614	78	4	114	1589	61	12	62	1534	44	0	114	1560	50	4	80	3600	60	0	113	3599	62	3																
8	95	1662	79	23	81	1655	79	9	96	1622	64	2	80	1663	83	5									103	3441	48	0	84	3482	48	2	103	3459	43	1	84	3290	23	0
Total	**418**	**---**	**64**	**13**	**448**	**---**	**56**	**6**	**400**	**---**	**52**	**4**	**444**	**---**	**56**	**5**	**130**	**---**	**55**	**0**	**172**	**---**	**56**	**2**	**146**	**---**	**54**	**2**	**132**	**---**	**52**	**3**	**103**	**---**	**43**	**1**	**84**	**---**	**23**	**0**

Spanish STAAR Results Scale Score and % Passing, Spring 2013 and 2014: All Students

	Reading								Mathematics								Writing			
	2013				2014				2013				2014				2014			
Grade	# Tested	Avg Scale	% SA	% AD	# Tested	Avg Scale	% SA	% AD	# Tested	Avg Scale	% SA	% AD	# Tested	Avg Scale	% SA	% AD	# Tested	Avg Scale	% SA	% AD
3	7	1328	57	0	6	1263	17	0	7	1393	71	0	6	1346	50	0				
4					1	*	*	*					1	*	*	*	1	*	*	*
Total	**7**	**---**	**57**	**0**	**7**	**---**	**29**	**0**	**7**	**---**	**71**	**0**	**7**	**---**	**57**	**0**	**1**	**---**	*****	*****

English and Spanish STAAR Results Scale Score and % Passing, Spring 2013 and 2014: All Students

	Reading								Mathematics								Writing								Science								Social Studies							
	2013				2014				2013				2014				2013				2014				2013				2014				2013				2014			
Grade	# Tested	Avg Scale	% SA	% AD	# Tested	Avg Scale	% SA	% AD	# Tested	Avg Scale	% SA	% AD	# Tested	Avg Scale	% SA	% AD	# Tested	Avg Scale	% SA	% AD	# Tested	Avg Scale	% SA	% AD	# Tested	Avg Scale	% SA	% AD	# Tested	Avg Scale	% SA	% AD	# Tested	Avg Scale	% SA	% AD	# Tested	Avg Scale	% SA	% AD
3	54	1330	48	4	55	1325	45	4	53	1405	55	13	56	1423	57	9																								
4	50	1415	44	10	58	1404	38	2	50	1468	48	6	57	1456	42	7	50	3424	48	0	60	3430	47	2																
5	41	1517	76	12	53	1446	40	4	40	1505	53	3	50	1508	54	6									43	3654	70	7	48	3562	60	4								
6	106	1539	52	16	94	1513	55	2	106	1530	48	4	94	1505	48	1																								
7	79	1614	78	4	114	1589	61	12	62	1534	44	0	114	1560	50	4	80	3600	60	0	113	3599	62	3																
8	95	1662	79	23	81	1655	79	9	96	1622	64	2	80	1663	83	5									103	3441	48	0	84	3482	48	2	103	3459	43	1	84	3290	23	0
Total	**425**	**---**	**64**	**13**	**455**	**---**	**56**	**6**	**407**	**---**	**52**	**4**	**451**	**---**	**56**	**5**	**130**	**---**	**55**	**0**	**173**	**---**	**57**	**2**	**146**	**---**	**54**	**2**	**132**	**---**	**52**	**3**	**103**	**---**	**43**	**1**	**84**	**---**	**23**	**0**

STAAR-L Results Scale Score and % Passing, Spring 2013 and 2014: All Students

	Mathematics								Science				Social Studies			
	2013				2014				2013				2013			
Grade	# Tested	Avg Scale	% SA	% AD	# Tested	Avg Scale	% SA	% AD	# Tested	Avg Scale	% SA	% AD	# Tested	Avg Scale	% SA	% AD
3	1	*	*	*												
4					1	*	*	*								
5	1	*	*	*					1	*	*	*				
6	3	*	*	*												
8	1	*	*	*					1	*	*	*	1	*	*	*
Total	**6**	**---**	**17**	**0**	**1**	**---**	*****	*****	**2**	**---**	*****	*****	**1**	**---**	*****	*****

Headings in individual subjects: Scale (Scale Score), SA (At Least Satisfactory), & AD (Advanced) North Forest Schools excluded in 2013 2013 Data Updated
For grades and subjects with multiple test administrations, the first administration results are used. * Fewer than 5 students tested Green-shaded area reflects state passing standard for that year.
% SA: Phase-In 1 Standard for STAAR & STAAR-L

Gregory-Lincoln Education Center

Elementary School Office-2: TBA Grade Range: EE-08 Campus Number: 058

STAAR Grades 3-8 2013 and 2014 Performance Results for Students with Disabilities

English STAAR Results Scale Score and % Passing, Spring 2013 and 2014: Students with Disabilities

	Reading								Mathematics								Writing								Science								Social Studies							
	2013				2014				2013				2014				2013				2014				2013				2014				2013				2014			
Grade	# Tested	Avg Scale	% SA	% AD	# Tested	Avg Scale	% SA	% AD	# Tested	Avg Scale	% SA	% AD	# Tested	Avg Scale	% SA	% AD	# Tested	Avg Scale	% SA	% AD	# Tested	Avg Scale	% SA	% AD	# Tested	Avg Scale	% SA	% AD	# Tested	Avg Scale	% SA	% AD	# Tested	Avg Scale	% SA	% AD	# Tested	Avg Scale	% SA	% AD
3	1	*	*	*	1	*	*	*	1	*	*	*	2	*	*	*																								
4					2	*	*	*					2	*	*	*					4	*	*	*																
5	3	*	*	*	6	1382	17	0	3	*	*	*	3	*	*	*									6	3362	50	0	1	*	*	*								
6	4	*	*	*	7	1426	14	0	7	1441	14	0	7	1439	29	0																								
7	4	*	*	*	12	1511	25	8	4	*	*	*	12	1504	17	8	5	3226	20	0	12	3312	42	0																
8	2	*	*	*	7	1586	71	0	3	*	*	*	6	1649	67	0									7	2994	0	0	8	3056	25	0	7	3028	0	0	8	3149	13	0
Total	**14**	**---**	**21**	**0**	**35**	**---**	**29**	**3**	**18**	**---**	**22**	**0**	**32**	**---**	**34**	**6**	**5**	**---**	**20**	**0**	**16**	**---**	**31**	**0**	**13**	**---**	**23**	**0**	**9**	**---**	**33**	**0**	**7**	**---**	**0**	**0**	**8**	**---**	**13**	**0**

Spanish STAAR Results Scale Score and % Passing, Spring 2013 and 2014: Students with Disabilities

	Reading				Mathematics			
	2014				2014			
Grade	# Tested	Avg Scale	% SA	% AD	# Tested	Avg Scale	% SA	% AD
3	2	*	*	*	2	*	*	*
Total	**2**	**---**	*****	*****	**2**	**---**	*****	*****

STAAR-Modified Results Scale Score and % Passing, Spring 2013 and 2014: Students with Disabilities

	Reading								Mathematics								Writing								Science								Social Studies			
	2013				2014				2013				2014				2013				2014				2013				2014				2013			
Grade	# Tested	Avg Scale	% SA	% AD	# Tested	Avg Scale	% SA	% AD	# Tested	Avg Scale	% SA	% AD	# Tested	Avg Scale	% SA	% AD	# Tested	Avg Scale	% SA	% AD	# Tested	Avg Scale	% SA	% AD	# Tested	Avg Scale	% SA	% AD	# Tested	Avg Scale	% SA	% AD	# Tested	Avg Scale	% SA	% AD
3	3	*	*	*	3	*	*	*	3	*	*	*	2	*	*	*																				
4	4	*	*	*	4	*	*	*	4	*	*	*	4	*	*	*	4	*	*	*	3	*	*	*												
5	7	2801	57	0	3	*	*	*	7	2702	14	0	6	2818	50	0									4	*	*	*	8	2914	50	25				
6	8	2894	88	0					5	3017	100	0																								
7	4	*	*	*					4	*	*	*					4	*	*	*																
8	6	2921	50	0	2	*	*	*	5	2797	60	0	3	*	*	*									1	*	*	*					1	*	*	*
Total	**32**	**---**	**66**	**0**	**12**	**---**	**75**	**8**	**28**	**---**	**54**	**0**	**15**	**---**	**67**	**0**	**8**	**---**	**50**	**13**	**3**	**---**	*****	*****	**5**	**---**	**20**	**0**	**8**	**---**	**50**	**25**	**1**	**---**	*****	*****

STAAR-Alternate Results % Passing, Spring 2013 and 2014: Students with Disabilities

No Data Available for STAAR-Alternate for Students with Disabilities

Headings in individual subjects: Scale (Scale Score), SA (At Least Satisfactory), & AD (Advanced) North Forest Schools excluded in 2013 2013 Data Updated
For grades and subjects with multiple test administrations, the first administration results are used. * Fewer than 5 students tested Green-shaded area reflects state passing standard for that year.
% SA: Phase-In 1 Standard for STAAR & STAAR-Modified; Recommended Standard for STAAR-Alternate

Virgil Grissom Elementary School

Elementary School Office-2: TBA Grade Range: EE-05 Campus Number: 262

STAAR Grades 3-8 2013 and 2014 Performance Results for All Students

English STAAR Results Scale Score and % Passing, Spring 2013 and 2014: All Students

	Reading								Mathematics								Writing								Science							
	2013				2014				2013				2014				2013				2014				2013				2014			
Grade	# Tested	Avg Scale	% SA	% AD	# Tested	Avg Scale	% SA	% AD	# Tested	Avg Scale	% SA	% AD	# Tested	Avg Scale	% SA	% AD	# Tested	Avg Scale	% SA	% AD	# Tested	Avg Scale	% SA	% AD	# Tested	Avg Scale	% SA	% AD	# Tested	Avg Scale	% SA	% AD
3	58	1334	57	5	57	1346	49	4	60	1353	33	2	57	1388	51	11																
4	50	1420	44	8	58	1418	50	5	53	1431	38	2	58	1475	43	9	53	3448	47	0	58	3533	59	0								
5	94	1470	51	3	84	1475	62	0	94	1510	47	12	84	1517	58	8									96	3470	47	0	86	3488	49	2
Total	**202**	**---**	**51**	**5**	**199**	**---**	**55**	**3**	**207**	**---**	**41**	**6**	**199**	**---**	**52**	**9**	**53**	**---**	**47**	**0**	**58**	**---**	**59**	**0**	**96**	**---**	**47**	**0**	**86**	**---**	**49**	**2**

Spanish STAAR Results Scale Score and % Passing, Spring 2013 and 2014: All Students

	Reading								Mathematics								Writing							
	2013				2014				2013				2014				2013				2014			
Grade	# Tested	Avg Scale	% SA	% AD	# Tested	Avg Scale	% SA	% AD	# Tested	Avg Scale	% SA	% AD	# Tested	Avg Scale	% SA	% AD	# Tested	Avg Scale	% SA	% AD	# Tested	Avg Scale	% SA	% AD
3	36	1428	75	36	32	1437	72	31	36	1470	72	19	32	1484	72	19								
4	34	1479	65	15	20	1441	65	10	37	1544	70	16	20	1513	50	20	36	3908	83	11	20	3681	65	10
Total	**70**	**---**	**70**	**26**	**52**	**---**	**69**	**23**	**73**	**---**	**71**	**18**	**52**	**---**	**63**	**19**	**36**	**---**	**83**	**11**	**20**	**---**	**65**	**10**

English and Spanish STAAR Results Scale Score and % Passing, Spring 2013 and 2014: All Students

	Reading								Mathematics								Writing								Science							
	2013				2014				2013				2014				2013				2014				2013				2014			
Grade	# Tested	Avg Scale	% SA	% AD	# Tested	Avg Scale	% SA	% AD	# Tested	Avg Scale	% SA	% AD	# Tested	Avg Scale	% SA	% AD	# Tested	Avg Scale	% SA	% AD	# Tested	Avg Scale	% SA	% AD	# Tested	Avg Scale	% SA	% AD	# Tested	Avg Scale	% SA	% AD
3	94	1370	64	17	89	1379	57	13	96	1397	48	8	89	1422	58	13																
4	84	1444	52	11	78	1424	54	6	90	1478	51	8	78	1484	45	12	89	3634	62	4	78	3571	60	3								
5	94	1470	51	3	84	1475	62	0	94	1510	47	12	84	1517	58	8									96	3470	47	0	86	3488	49	2
Total	**272**	**---**	**56**	**10**	**251**	**---**	**58**	**7**	**280**	**---**	**49**	**9**	**251**	**---**	**54**	**11**	**89**	**---**	**62**	**4**	**78**	**---**	**60**	**3**	**96**	**---**	**47**	**0**	**86**	**---**	**49**	**2**

STAAR-L Results Scale Score and % Passing, Spring 2013 and 2014: All Students

	Mathematics								Science			
	2013				2014				2013			
Grade	# Tested	Avg Scale	% SA	% AD	# Tested	Avg Scale	% SA	% AD	# Tested	Avg Scale	% SA	% AD
5	1	*	*	*	1	*	*	*	1	*	*	*
Total	**1**	**---**	*****	*****	**1**	**---**	*****	*****	**1**	**---**	*****	*****

Headings in individual subjects: Scale (Scale Score), SA (At Least Satisfactory), & AD (Advanced) North Forest Schools excluded in 2013 2013 Data Updated
For grades and subjects with multiple test administrations, the first administration results are used. * Fewer than 5 students tested Green-shaded area reflects state passing standard for that year.
% SA: Phase-In 1 Standard for STAAR & STAAR-L

Virgil Grissom Elementary School

Elementary School Office-2: TBA Grade Range: EE-05 Campus Number: 262

STAAR Grades 3-8 2013 and 2014 Performance Results for Students with Disabilities

English STAAR Results Scale Score and % Passing, Spring 2013 and 2014: Students with Disabilities

	Reading								Mathematics								Writing				Science							
	2013				2014				2013				2014				2013				2013				2014			
Grade	# Tested	Avg Scale	% SA	% AD	# Tested	Avg Scale	% SA	% AD	# Tested	Avg Scale	% SA	% AD	# Tested	Avg Scale	% SA	% AD	# Tested	Avg Scale	% SA	% AD	# Tested	Avg Scale	% SA	% AD	# Tested	Avg Scale	% SA	% AD
3	1	*	*	*	3	*	*	*	1	*	*	*	3	*	*	*												
4									2	*	*	*					2	*	*	*								
5					3	*	*	*	1	*	*	*	4	*	*	*					2	*	*	*	5	3134	20	0
Total	**1**	**---**	*****	*****	**6**	**---**	**17**	**0**	**4**	**---**	*****	*****	**7**	**---**	**0**	**0**	**2**	**---**	*****	*****	**2**	**---**	*****	*****	**5**	**---**	**20**	**0**

Spanish STAAR Results Scale Score and % Passing, Spring 2013 and 2014: Students with Disabilities

	Reading								Mathematics								Writing							
	2013				2014				2013				2014				2013				2014			
Grade	# Tested	Avg Scale	% SA	% AD	# Tested	Avg Scale	% SA	% AD	# Tested	Avg Scale	% SA	% AD	# Tested	Avg Scale	% SA	% AD	# Tested	Avg Scale	% SA	% AD	# Tested	Avg Scale	% SA	% AD
3	1	*	*	*					1	*	*	*												
4	1	*	*	*	2	*	*	*	2	*	*	*	2	*	*	*	1	*	*	*	2	*	*	*
Total	**2**	**---**	*****	*****	**2**	**---**	*****	*****	**3**	**---**	*****	*****	**2**	**---**	*****	*****	**1**	**---**	*****	*****	**2**	**---**	*****	*****

STAAR-Modified Results Scale Score and % Passing, Spring 2013 and 2014: Students with Disabilities

	Reading								Mathematics								Writing								Science							
	2013				2014				2013				2014				2013				2014				2013				2014			
Grade	# Tested	Avg Scale	% SA	% AD	# Tested	Avg Scale	% SA	% AD	# Tested	Avg Scale	% SA	% AD	# Tested	Avg Scale	% SA	% AD	# Tested	Avg Scale	% SA	% AD	# Tested	Avg Scale	% SA	% AD	# Tested	Avg Scale	% SA	% AD	# Tested	Avg Scale	% SA	% AD
3	2	*	*	*	2	*	*	*	2	*	*	*	2	*	*	*																
4	12	2832	58	8	1	*	*	*	9	2730	44	0	1	*	*	*	10	2690	50	10	1	*	*	*								
5	16	2896	63	6	8	2792	38	0	15	2746	33	0	7	2780	43	0									14	2726	29	7	6	2773	33	0
Total	**30**	**---**	**60**	**7**	**11**	**---**	**36**	**0**	**26**	**---**	**38**	**0**	**10**	**---**	**40**	**0**	**10**	**---**	**50**	**10**	**1**	**---**	*****	*****	**14**	**---**	**29**	**7**	**6**	**---**	**33**	**0**

STAAR-Alternate Results % Passing, Spring 2013 and 2014: Students with Disabilities

No Data Available for STAAR-Alternate for Students with Disabilities

Headings in individual subjects: Scale (Scale Score), SA (At Least Satisfactory), & AD (Advanced) North Forest Schools excluded in 2013 2013 Data Updated
For grades and subjects with multiple test administrations, the first administration results are used. * Fewer than 5 students tested Green-shaded area reflects state passing standard for that year.
% SA: Phase-In 1 Standard for STAAR & STAAR-Modified; Recommended Standard for STAAR-Alternate

Jenard Gross Elementary School

Elementary School Office-2: TBA Grade Range: EE-05 Campus Number: 369

STAAR Grades 3-8 2013 and 2014 Performance Results for All Students

English STAAR Results Scale Score and % Passing, Spring 2013 and 2014: All Students

	Reading								Mathematics								Writing								Science							
	2013				2014				2013				2014				2013				2014				2013				2014			
Grade	# Tested	Avg Scale	% SA	% AD	# Tested	Avg Scale	% SA	% AD	# Tested	Avg Scale	% SA	% AD	# Tested	Avg Scale	% SA	% AD	# Tested	Avg Scale	% SA	% AD	# Tested	Avg Scale	% SA	% AD	# Tested	Avg Scale	% SA	% AD	# Tested	Avg Scale	% SA	% AD
3	63	1345	52	10	56	1333	41	7	64	1361	39	3	56	1353	41	4																
4	109	1466	61	8	83	1451	58	7	110	1472	44	8	83	1476	45	8	110	3655	64	5	83	3659	65	4								
5	85	1518	68	14	107	1502	64	11	85	1547	61	15	108	1555	63	18									85	3588	61	4	108	3615	54	6
Total	**257**	**---**	**61**	**11**	**246**	**---**	**57**	**9**	**259**	**---**	**48**	**9**	**247**	**---**	**52**	**11**	**110**	**---**	**64**	**5**	**83**	**---**	**65**	**4**	**85**	**---**	**61**	**4**	**108**	**---**	**54**	**6**

Spanish STAAR Results Scale Score and % Passing, Spring 2013 and 2014: All Students

	Reading								Mathematics							
	2013				2014				2013				2014			
Grade	# Tested	Avg Scale	% SA	% AD	# Tested	Avg Scale	% SA	% AD	# Tested	Avg Scale	% SA	% AD	# Tested	Avg Scale	% SA	% AD
3	30	1368	67	17	27	1294	44	7	30	1368	33	3	27	1377	48	7
Total	**30**	**---**	**67**	**17**	**27**	**---**	**44**	**7**	**30**	**---**	**33**	**3**	**27**	**---**	**48**	**7**

English and Spanish STAAR Results Scale Score and % Passing, Spring 2013 and 2014: All Students

	Reading								Mathematics								Writing								Science							
	2013				2014				2013				2014				2013				2014				2013				2014			
Grade	# Tested	Avg Scale	% SA	% AD	# Tested	Avg Scale	% SA	% AD	# Tested	Avg Scale	% SA	% AD	# Tested	Avg Scale	% SA	% AD	# Tested	Avg Scale	% SA	% AD	# Tested	Avg Scale	% SA	% AD	# Tested	Avg Scale	% SA	% AD	# Tested	Avg Scale	% SA	% AD
3	93	1353	57	12	83	1320	42	7	94	1363	37	3	83	1361	43	5																
4	109	1466	61	8	83	1451	58	7	110	1472	44	8	83	1476	45	8	110	3655	64	5	83	3659	65	4								
5	85	1518	68	14	107	1502	64	11	85	1547	61	15	108	1555	63	18									85	3588	61	4	108	3615	54	6
Total	**287**	**---**	**62**	**11**	**273**	**---**	**55**	**9**	**289**	**---**	**47**	**9**	**274**	**---**	**51**	**11**	**110**	**---**	**64**	**5**	**83**	**---**	**65**	**4**	**85**	**---**	**61**	**4**	**108**	**---**	**54**	**6**

STAAR-L Results Scale Score and % Passing, Spring 2013 and 2014: All Students

No Data Available for STAAR-L for All Students

Headings in individual subjects: Scale (Scale Score), SA (At Least Satisfactory), & AD (Advanced) North Forest Schools excluded in 2013 2013 Data Updated
For grades and subjects with multiple test administrations, the first administration results are used. * Fewer than 5 students tested Green-shaded area reflects state passing standard for that year.
% SA: Phase-In 1 Standard for STAAR & STAAR-L

Jenard Gross Elementary School

Elementary School Office-2: TBA Grade Range: EE-05 Campus Number: 369

STAAR Grades 3-8 2013 and 2014 Performance Results for Students with Disabilities

English STAAR Results Scale Score and % Passing, Spring 2013 and 2014: Students with Disabilities

	Reading								Mathematics								Writing								Science							
	2013				2014				2013				2014				2013				2014				2013				2014			
Grade	# Tested	Avg Scale	% SA	% AD	# Tested	Avg Scale	% SA	% AD	# Tested	Avg Scale	% SA	% AD	# Tested	Avg Scale	% SA	% AD	# Tested	Avg Scale	% SA	% AD	# Tested	Avg Scale	% SA	% AD	# Tested	Avg Scale	% SA	% AD	# Tested	Avg Scale	% SA	% AD
3	1	*	*	*	4	*	*	*	2	*	*	*	4	*	*	*																
4	1	*	*	*	3	*	*	*	2	*	*	*	3	*	*	*	1	*	*	*	3	*	*	*								
5	3	*	*	*	2	*	*	*	3	*	*	*	3	*	*	*									3	*	*	*	3	*	*	*
Total	**5**	**---**	**0**	**0**	**9**	**---**	**11**	**0**	**7**	**---**	**0**	**0**	**10**	**---**	**30**	**0**	**1**	**---**	*****	*****	**3**	**---**	*****	*****	**3**	**---**	*****	*****	**3**	**---**	*****	*****

Spanish STAAR Results Scale Score and % Passing, Spring 2013 and 2014: Students with Disabilities

	Reading				Mathematics			
	2013				2013			
Grade	# Tested	Avg Scale	% SA	% AD	# Tested	Avg Scale	% SA	% AD
3	3	*	*	*	3	*	*	*
Total	**3**	**---**	*****	*****	**3**	**---**	*****	*****

STAAR-Modified Results Scale Score and % Passing, Spring 2013 and 2014: Students with Disabilities

	Reading								Mathematics								Writing								Science							
	2013				2014				2013				2014				2013				2014				2013				2014			
Grade	# Tested	Avg Scale	% SA	% AD	# Tested	Avg Scale	% SA	% AD	# Tested	Avg Scale	% SA	% AD	# Tested	Avg Scale	% SA	% AD	# Tested	Avg Scale	% SA	% AD	# Tested	Avg Scale	% SA	% AD	# Tested	Avg Scale	% SA	% AD	# Tested	Avg Scale	% SA	% AD
3	4	*	*	*	1	*	*	*	3	*	*	*	1	*	*	*																
4	2	*	*	*	6	2829	83	0	1	*	*	*	6	2779	67	0	2	*	*	*	6	2685	17	0								
5	4	*	*	*	5	2831	60	0	4	*	*	*	4	*	*	*									4	*	*	*	5	2689	20	0
Total	**10**	**---**	**80**	**0**	**12**	**---**	**67**	**0**	**8**	**---**	**50**	**0**	**11**	**---**	**64**	**0**	**2**	**---**	*****	*****	**6**	**---**	**17**	**0**	**4**	**---**	*****	*****	**5**	**---**	**20**	**0**

STAAR-Alternate Results % Passing, Spring 2013 and 2014: Students with Disabilities

	Reading						Mathematics						Writing						Science					
	2013			2014			2013			2014			2013			2014			2013			2014		
Grade	# Tested	% SA	% AD	# Tested	% SA	% AD	# Tested	% SA	% AD	# Tested	% SA	% AD	# Tested	% SA	% AD	# Tested	% SA	% AD	# Tested	% SA	% AD	# Tested	% SA	% AD
3	3	*	*				3	*	*															
4	2	*	*	4	*	*	2	*	*	4	*	*	2	*	*	4	*	*						
5	2	*	*	2	*	*	2	*	*	2	*	*							2	*	*	2	*	*
Total	**7**	**71**	**0**	**6**	**100**	**0**	**7**	**71**	**43**	**6**	**100**	**67**	**2**	*****	*****	**4**	*****	*****	**2**	*****	*****	**2**	*****	*****

Headings in individual subjects: Scale (Scale Score), SA (At Least Satisfactory), & AD (Advanced) North Forest Schools excluded in 2013 2013 Data Updated
For grades and subjects with multiple test administrations, the first administration results are used. * Fewer than 5 students tested Green-shaded area reflects state passing standard for that year.
% SA: Phase-In 1 Standard for STAAR & STAAR-Modified; Recommended Standard for STAAR-Alternate

John Richardson Harris Elementary School

Elementary School Office-2: TBA Grade Range: EE-05 Campus Number: 166

STAAR Grades 3-8 2013 and 2014 Performance Results for All Students

English STAAR Results Scale Score and % Passing, Spring 2013 and 2014: All Students

	Reading								Mathematics								Writing								Science							
	2013				2014				2013				2014				2013				2014				2013				2014			
Grade	# Tested	Avg Scale	% SA	% AD	# Tested	Avg Scale	% SA	% AD	# Tested	Avg Scale	% SA	% AD	# Tested	Avg Scale	% SA	% AD	# Tested	Avg Scale	% SA	% AD	# Tested	Avg Scale	% SA	% AD	# Tested	Avg Scale	% SA	% AD	# Tested	Avg Scale	% SA	% AD
3	56	1424	82	16	61	1374	64	5	56	1499	80	18	61	1430	69	7																
4	78	1467	60	13	73	1455	62	11	77	1529	69	12	72	1528	57	15	78	3524	59	1	72	3647	60	3								
5	85	1541	73	19	75	1492	57	13	85	1559	66	14	74	1585	76	18									85	3763	67	7	75	3601	59	7
Total	**219**	**---**	**71**	**16**	**209**	**---**	**61**	**10**	**218**	**---**	**71**	**14**	**207**	**---**	**67**	**14**	**78**	**---**	**59**	**1**	**72**	**---**	**60**	**3**	**85**	**---**	**67**	**7**	**75**	**---**	**59**	**7**

Spanish STAAR Results Scale Score and % Passing, Spring 2013 and 2014: All Students

	Reading								Mathematics								Writing			
	2013				2014				2013				2014				2013			
Grade	# Tested	Avg Scale	% SA	% AD	# Tested	Avg Scale	% SA	% AD	# Tested	Avg Scale	% SA	% AD	# Tested	Avg Scale	% SA	% AD	# Tested	Avg Scale	% SA	% AD
3	22	1256	41	0	33	1324	58	9	22	1371	59	0	33	1358	39	0				
4	1	*	*	*													1	*	*	*
Total	**23**	**---**	**39**	**0**	**33**	**---**	**58**	**9**	**22**	**---**	**59**	**0**	**33**	**---**	**39**	**0**	**1**	**---**	*****	*****

English and Spanish STAAR Results Scale Score and % Passing, Spring 2013 and 2014: All Students

	Reading								Mathematics								Writing								Science							
	2013				2014				2013				2014				2013				2014				2013				2014			
Grade	# Tested	Avg Scale	% SA	% AD	# Tested	Avg Scale	% SA	% AD	# Tested	Avg Scale	% SA	% AD	# Tested	Avg Scale	% SA	% AD	# Tested	Avg Scale	% SA	% AD	# Tested	Avg Scale	% SA	% AD	# Tested	Avg Scale	% SA	% AD	# Tested	Avg Scale	% SA	% AD
3	78	1377	71	12	94	1357	62	6	78	1463	74	13	94	1404	59	4																
4	79	1465	59	13	73	1455	62	11	77	1529	69	12	72	1528	57	15	79	3516	58	1	72	3647	60	3								
5	85	1541	73	19	75	1492	57	13	85	1559	66	14	74	1585	76	18									85	3763	67	7	75	3601	59	7
Total	**242**	**---**	**68**	**14**	**242**	**---**	**60**	**10**	**240**	**---**	**70**	**13**	**240**	**---**	**63**	**12**	**79**	**---**	**58**	**1**	**72**	**---**	**60**	**3**	**85**	**---**	**67**	**7**	**75**	**---**	**59**	**7**

STAAR-L Results Scale Score and % Passing, Spring 2013 and 2014: All Students

	Mathematics								Science			
	2013				2014				2014			
Grade	# Tested	Avg Scale	% SA	% AD	# Tested	Avg Scale	% SA	% AD	# Tested	Avg Scale	% SA	% AD
4	1	*	*	*	1	*	*	*				
5					2	*	*	*	2	*	*	*
Total	**1**	**---**	*****	*****	**3**	**---**	*****	*****	**2**	**---**	*****	*****

Headings in individual subjects: Scale (Scale Score), SA (At Least Satisfactory), & AD (Advanced) North Forest Schools excluded in 2013 2013 Data Updated
For grades and subjects with multiple test administrations, the first administration results are used. * Fewer than 5 students tested Green-shaded area reflects state passing standard for that year.
% SA: Phase-In 1 Standard for STAAR & STAAR-L

John Richardson Harris Elementary School

Elementary School Office-2: TBA Grade Range: EE-05 Campus Number: 166

STAAR Grades 3-8 2013 and 2014 Performance Results for Students with Disabilities

English STAAR Results Scale Score and % Passing, Spring 2013 and 2014: Students with Disabilities

	Reading								Mathematics								Writing				Science							
	2013				2014				2013				2014				2013				2013				2014			
Grade	# Tested	Avg Scale	% SA	% AD	# Tested	Avg Scale	% SA	% AD	# Tested	Avg Scale	% SA	% AD	# Tested	Avg Scale	% SA	% AD	# Tested	Avg Scale	% SA	% AD	# Tested	Avg Scale	% SA	% AD	# Tested	Avg Scale	% SA	% AD
3					1	*	*	*					1	*	*	*												
4	2	*	*	*					1	*	*	*					2	*	*	*								
5	2	*	*	*					2	*	*	*	1	*	*	*					2	*	*	*	2	*	*	*
Total	4	---	*	*	1	---	*	*	3	---	*	*	2	---	*	*	2	---	*	*	2	---	*	*	2	---	*	*

Spanish STAAR Results Scale Score and % Passing, Spring 2013 and 2014: Students with Disabilities

	Reading				Mathematics			
	2013				2013			
Grade	# Tested	Avg Scale	% SA	% AD	# Tested	Avg Scale	% SA	% AD
3	1	*	*	*	1	*	*	*
Total	1	---	*	*	1	---	*	*

STAAR-Modified Results Scale Score and % Passing, Spring 2013 and 2014: Students with Disabilities

	Reading								Mathematics								Writing								Science			
	2013				2014				2013				2014				2013				2014				2013			
Grade	# Tested	Avg Scale	% SA	% AD	# Tested	Avg Scale	% SA	% AD	# Tested	Avg Scale	% SA	% AD	# Tested	Avg Scale	% SA	% AD	# Tested	Avg Scale	% SA	% AD	# Tested	Avg Scale	% SA	% AD	# Tested	Avg Scale	% SA	% AD
3	4	*	*	*					4	*	*	*																
4	1	*	*	*	6	2860	83	0	2	*	*	*	6	3009	67	0	1	*	*	*	6	2936	67	17				
5	3	*	*	*	2	*	*	*	3	*	*	*	1	*	*	*									3	*	*	*
Total	8	---	100	0	8	---	88	0	9	---	78	11	7	---	71	0	1	---	*	*	6	---	67	17	3	---	*	*

STAAR-Alternate Results % Passing, Spring 2013 and 2014: Students with Disabilities

	Reading						Mathematics						Writing						Science					
	2013			2014			2013			2014			2013			2014			2013			2014		
Grade	# Tested	% SA	% AD	# Tested	% SA	% AD	# Tested	% SA	% AD	# Tested	% SA	% AD	# Tested	% SA	% AD	# Tested	% SA	% AD	# Tested	% SA	% AD	# Tested	% SA	% AD
3	1	*	*	1	*	*	1	*	*	1	*	*												
4	1	*	*	2	*	*	1	*	*	2	*	*	1	*	*	2	*	*						
5	1	*	*	1	*	*	1	*	*	1	*	*							1	*	*	1	*	*
Total	3	*	*	4	*	*	3	*	*	4	*	*	1	*	*	2	*	*	1	*	*	1	*	*

Headings in individual subjects: Scale (Scale Score), SA (At Least Satisfactory), & AD (Advanced) North Forest Schools excluded in 2013 2013 Data Updated
For grades and subjects with multiple test administrations, the first administration results are used. * Fewer than 5 students tested Green-shaded area reflects state passing standard for that year.
% SA: Phase-In 1 Standard for STAAR & STAAR-Modified; Recommended Standard for STAAR-Alternate

Jean Hines-Caldwell Elementary School

Elementary School Office-2: TBA Grade Range: EE-05 Campus Number: 395

STAAR Grades 3-8 2013 and 2014 Performance Results for All Students

English STAAR Results Scale Score and % Passing, Spring 2013 and 2014: All Students

	Reading								Mathematics								Writing								Science							
	2013				2014				2013				2014				2013				2014				2013				2014			
Grade	# Tested	Avg Scale	% SA	% AD	# Tested	Avg Scale	% SA	% AD	# Tested	Avg Scale	% SA	% AD	# Tested	Avg Scale	% SA	% AD	# Tested	Avg Scale	% SA	% AD	# Tested	Avg Scale	% SA	% AD	# Tested	Avg Scale	% SA	% AD	# Tested	Avg Scale	% SA	% AD
3	72	1400	75	13	76	1383	63	14	72	1412	58	4	77	1448	66	14																
4	73	1537	81	29	77	1515	83	18	73	1572	82	18	77	1562	74	22	73	3971	88	10	77	3869	88	0								
5	101	1533	76	15	101	1519	71	11	101	1585	72	19	101	1581	76	19									102	3707	69	5	101	3728	73	4
Total	**246**	**---**	**77**	**18**	**254**	**---**	**72**	**14**	**246**	**---**	**71**	**14**	**255**	**---**	**73**	**18**	**73**	**---**	**88**	**10**	**77**	**---**	**88**	**0**	**102**	**---**	**69**	**5**	**101**	**---**	**73**	**4**

Spanish STAAR Results Scale Score and % Passing, Spring 2013 and 2014: All Students

	Reading								Mathematics								Writing								Science							
	2013				2014				2013				2014				2013				2014				2013				2014			
Grade	# Tested	Avg Scale	% SA	% AD	# Tested	Avg Scale	% SA	% AD	# Tested	Avg Scale	% SA	% AD	# Tested	Avg Scale	% SA	% AD	# Tested	Avg Scale	% SA	% AD	# Tested	Avg Scale	% SA	% AD	# Tested	Avg Scale	% SA	% AD	# Tested	Avg Scale	% SA	% AD
3	51	1385	82	14	43	1406	72	28	51	1452	76	6	43	1504	84	26																
4	33	1442	64	9	45	1492	73	18	33	1486	61	6	45	1592	82	24	33	3825	76	6	45	3880	84	2								
5	1	*	*	*	1	*	*	*	1	*	*	*	1	*	*	*									1	*	*	*	1	*	*	*
Total	**85**	**---**	**74**	**12**	**89**	**---**	**73**	**22**	**85**	**---**	**69**	**6**	**89**	**---**	**82**	**25**	**33**	**---**	**76**	**6**	**45**	**---**	**84**	**2**	**1**	**---**	*****	*****	**1**	**---**	*****	*****

English and Spanish STAAR Results Scale Score and % Passing, Spring 2013 and 2014: All Students

	Reading								Mathematics								Writing								Science							
	2013				2014				2013				2014				2013				2014				2013				2014			
Grade	# Tested	Avg Scale	% SA	% AD	# Tested	Avg Scale	% SA	% AD	# Tested	Avg Scale	% SA	% AD	# Tested	Avg Scale	% SA	% AD	# Tested	Avg Scale	% SA	% AD	# Tested	Avg Scale	% SA	% AD	# Tested	Avg Scale	% SA	% AD	# Tested	Avg Scale	% SA	% AD
3	123	1394	78	13	119	1392	66	19	123	1429	66	5	120	1468	73	18																
4	106	1507	75	23	122	1506	80	18	106	1545	75	14	122	1573	77	23	106	3926	84	8	122	3873	87	1								
5	102	1532	75	15	102	1520	72	11	102	1582	72	19	102	1579	75	19									103	3698	68	5	102	3726	74	4
Total	**331**	**---**	**76**	**17**	**343**	**---**	**73**	**16**	**331**	**---**	**71**	**12**	**344**	**---**	**75**	**20**	**106**	**---**	**84**	**8**	**122**	**---**	**87**	**1**	**103**	**---**	**68**	**5**	**102**	**---**	**74**	**4**

STAAR-L Results Scale Score and % Passing, Spring 2013 and 2014: All Students

No Data Available for STAAR-L for All Students

Headings in individual subjects: Scale (Scale Score), SA (At Least Satisfactory), & AD (Advanced) North Forest Schools excluded in 2013 2013 Data Updated
For grades and subjects with multiple test administrations, the first administration results are used. * Fewer than 5 students tested Green-shaded area reflects state passing standard for that year.
% SA: Phase-In 1 Standard for STAAR & STAAR-L

Jean Hines-Caldwell Elementary School

Elementary School Office-2: TBA Grade Range: EE-05 Campus Number: 395

STAAR Grades 3-8 2013 and 2014 Performance Results for Students with Disabilities

English STAAR Results Scale Score and % Passing, Spring 2013 and 2014: Students with Disabilities

	Reading								Mathematics								Writing								Science							
	2013				2014				2013				2014				2013				2014				2013				2014			
Grade	# Tested	Avg Scale	% SA	% AD	# Tested	Avg Scale	% SA	% AD	# Tested	Avg Scale	% SA	% AD	# Tested	Avg Scale	% SA	% AD	# Tested	Avg Scale	% SA	% AD	# Tested	Avg Scale	% SA	% AD	# Tested	Avg Scale	% SA	% AD	# Tested	Avg Scale	% SA	% AD
3	2	*	*	*					2	*	*	*	1	*	*	*																
4	2	*	*	*	3	*	*	*	2	*	*	*	3	*	*	*	2	*	*	*	3	*	*	*								
5	1	*	*	*	1	*	*	*	1	*	*	*	1	*	*	*									1	*	*	*	1	*	*	*
Total	5	---	20	0	4	---	*	*	5	---	40	0	5	---	40	20	2	---	*	*	3	---	*	*	1	---	*	*	1	---	*	*

Spanish STAAR Results Scale Score and % Passing, Spring 2013 and 2014: Students with Disabilities

	Reading								Mathematics								Writing							
	2013				2014				2013				2014				2013				2014			
Grade	# Tested	Avg Scale	% SA	% AD	# Tested	Avg Scale	% SA	% AD	# Tested	Avg Scale	% SA	% AD	# Tested	Avg Scale	% SA	% AD	# Tested	Avg Scale	% SA	% AD	# Tested	Avg Scale	% SA	% AD
3	2	*	*	*	3	*	*	*	2	*	*	*	3	*	*	*								
4	1	*	*	*	2	*	*	*	1	*	*	*	2	*	*	*	1	*	*	*	2	*	*	*
Total	3	---	*	*	5	---	20	0	3	---	*	*	5	---	40	20	1	---	*	*	2	---	*	*

STAAR-Modified Results Scale Score and % Passing, Spring 2013 and 2014: Students with Disabilities

	Reading								Mathematics								Writing								Science							
	2013				2014				2013				2014				2013				2014				2013				2014			
Grade	# Tested	Avg Scale	% SA	% AD	# Tested	Avg Scale	% SA	% AD	# Tested	Avg Scale	% SA	% AD	# Tested	Avg Scale	% SA	% AD	# Tested	Avg Scale	% SA	% AD	# Tested	Avg Scale	% SA	% AD	# Tested	Avg Scale	% SA	% AD	# Tested	Avg Scale	% SA	% AD
3					4	*	*	*					3	*	*	*																
4	1	*	*	*	1	*	*	*	1	*	*	*	1	*	*	*	1	*	*	*	1	*	*	*								
5	1	*	*	*	1	*	*	*	1	*	*	*	1	*	*	*									1	*	*	*	2	*	*	*
Total	2	---	*	*	6	---	50	0	2	---	*	*	5	---	60	0	1	---	*	*	1	---	*	*	1	---	*	*	2	---	*	*

STAAR-Alternate Results % Passing, Spring 2013 and 2014: Students with Disabilities

	Reading						Mathematics						Writing			Science					
	2013			2014			2013			2014			2014			2013			2014		
Grade	# Tested	% SA	% AD	# Tested	% SA	% AD	# Tested	% SA	% AD	# Tested	% SA	% AD	# Tested	% SA	% AD	# Tested	% SA	% AD	# Tested	% SA	% AD
3	4	*	*	3	*	*	4	*	*	3	*	*									
4				4	*	*				4	*	*	4	*	*						
5	4	*	*	1	*	*	4	*	*	1	*	*				4	*	*	1	*	*
Total	8	75	0	8	100	38	8	75	0	8	100	38	4	*	*	4	*	*	1	*	*

Headings in individual subjects: Scale (Scale Score), SA (At Least Satisfactory), & AD (Advanced) North Forest Schools excluded in 2013 2013 Data Updated
For grades and subjects with multiple test administrations, the first administration results are used. * Fewer than 5 students tested Green-shaded area reflects state passing standard for that year.
% SA: Phase-In 1 Standard for STAAR & STAAR-Modified; Recommended Standard for STAAR-Alternate

William P. Hobby Elementary School

Elementary School Office-2: TBA Grade Range: EE-05 Campus Number: 175

STAAR Grades 3-8 2013 and 2014 Performance Results for All Students

English STAAR Results Scale Score and % Passing, Spring 2013 and 2014: All Students

	Reading								Mathematics								Writing								Science							
	2013				2014				2013				2014				2013				2014				2013				2014			
Grade	# Tested	Avg Scale	% SA	% AD	# Tested	Avg Scale	% SA	% AD	# Tested	Avg Scale	% SA	% AD	# Tested	Avg Scale	% SA	% AD	# Tested	Avg Scale	% SA	% AD	# Tested	Avg Scale	% SA	% AD	# Tested	Avg Scale	% SA	% AD	# Tested	Avg Scale	% SA	% AD
3	65	1354	65	3	62	1337	45	3	66	1390	52	3	63	1370	38	6																
4	72	1461	51	18	61	1462	62	11	73	1462	42	10	61	1478	57	8	73	3670	60	10	61	3693	70	2								
5	90	1507	68	10	98	1521	68	14	92	1530	58	13	96	1570	68	18									92	3511	46	1	104	3642	61	6
Total	**227**	**---**	**62**	**11**	**221**	**---**	**60**	**10**	**231**	**---**	**51**	**9**	**220**	**---**	**56**	**12**	**73**	**---**	**60**	**10**	**61**	**---**	**70**	**2**	**92**	**---**	**46**	**1**	**104**	**---**	**61**	**6**

Spanish STAAR Results Scale Score and % Passing, Spring 2013 and 2014: All Students

	Reading								Mathematics								Writing							
	2013				2014				2013				2014				2013				2014			
Grade	# Tested	Avg Scale	% SA	% AD	# Tested	Avg Scale	% SA	% AD	# Tested	Avg Scale	% SA	% AD	# Tested	Avg Scale	% SA	% AD	# Tested	Avg Scale	% SA	% AD	# Tested	Avg Scale	% SA	% AD
3	40	1389	68	23	38	1331	50	8	39	1441	64	8	38	1476	76	11								
4	41	1510	76	27	41	1508	73	29	41	1535	78	15	41	1483	49	7	40	3930	75	13	41	3898	78	15
Total	**81**	**---**	**72**	**25**	**79**	**---**	**62**	**19**	**80**	**---**	**71**	**11**	**79**	**---**	**62**	**9**	**40**	**---**	**75**	**13**	**41**	**---**	**78**	**15**

English and Spanish STAAR Results Scale Score and % Passing, Spring 2013 and 2014: All Students

	Reading								Mathematics								Writing								Science							
	2013				2014				2013				2014				2013				2014				2013				2014			
Grade	# Tested	Avg Scale	% SA	% AD	# Tested	Avg Scale	% SA	% AD	# Tested	Avg Scale	% SA	% AD	# Tested	Avg Scale	% SA	% AD	# Tested	Avg Scale	% SA	% AD	# Tested	Avg Scale	% SA	% AD	# Tested	Avg Scale	% SA	% AD	# Tested	Avg Scale	% SA	% AD
3	105	1367	66	10	100	1335	47	5	105	1409	56	5	101	1410	52	8																
4	113	1479	60	21	102	1480	67	19	114	1488	55	11	102	1480	54	8	113	3762	65	11	102	3775	74	7								
5	90	1507	68	10	98	1521	68	14	92	1530	58	13	96	1570	68	18									92	3511	46	1	104	3642	61	6
Total	**308**	**---**	**64**	**14**	**300**	**---**	**61**	**13**	**311**	**---**	**56**	**10**	**299**	**---**	**58**	**11**	**113**	**---**	**65**	**11**	**102**	**---**	**74**	**7**	**92**	**---**	**46**	**1**	**104**	**---**	**61**	**6**

STAAR-L Results Scale Score and % Passing, Spring 2013 and 2014: All Students

No Data Available for STAAR-L for All Students

Headings in individual subjects: Scale (Scale Score), SA (At Least Satisfactory), & AD (Advanced) North Forest Schools excluded in 2013 2013 Data Updated
For grades and subjects with multiple test administrations, the first administration results are used. * Fewer than 5 students tested Green-shaded area reflects state passing standard for that year.
% SA: Phase-In 1 Standard for STAAR & STAAR-L

William P. Hobby Elementary School

Elementary School Office-2: TBA Grade Range: EE-05 Campus Number: 175

STAAR Grades 3-8 2013 and 2014 Performance Results for Students with Disabilities

English STAAR Results Scale Score and % Passing, Spring 2013 and 2014: Students with Disabilities

	Reading								Mathematics								Writing								Science							
	2013				2014				2013				2014				2013				2014				2013				2014			
Grade	# Tested	Avg Scale	% SA	% AD	# Tested	Avg Scale	% SA	% AD	# Tested	Avg Scale	% SA	% AD	# Tested	Avg Scale	% SA	% AD	# Tested	Avg Scale	% SA	% AD	# Tested	Avg Scale	% SA	% AD	# Tested	Avg Scale	% SA	% AD	# Tested	Avg Scale	% SA	% AD
3	1	*	*	*	1	*	*	*	1	*	*	*	2	*	*	*																
4					1	*	*	*	1	*	*	*	1	*	*	*	1	*	*	*	1	*	*	*								
5	1	*	*	*	3	*	*	*	3	*	*	*	1	*	*	*									3	*	*	*	8	3250	13	0
Total	**2**	**---**	*****	*****	**5**	**---**	**60**	**0**	**5**	**---**	**20**	**0**	**4**	**---**	*****	*****	**1**	**---**	*****	*****	**1**	**---**	*****	*****	**3**	**---**	*****	*****	**8**	**---**	**13**	**0**

Spanish STAAR Results Scale Score and % Passing, Spring 2013 and 2014: Students with Disabilities

	Reading				Mathematics				Writing			
	2014				2014				2014			
Grade	# Tested	Avg Scale	% SA	% AD	# Tested	Avg Scale	% SA	% AD	# Tested	Avg Scale	% SA	% AD
3	1	*	*	*	1	*	*	*				
4	1	*	*	*	1	*	*	*	1	*	*	*
Total	**2**	**---**	*****	*****	**2**	**---**	*****	*****	**1**	**---**	*****	*****

STAAR-Modified Results Scale Score and % Passing, Spring 2013 and 2014: Students with Disabilities

	Reading								Mathematics								Writing								Science							
	2013				2014				2013				2014				2013				2014				2013				2014			
Grade	# Tested	Avg Scale	% SA	% AD	# Tested	Avg Scale	% SA	% AD	# Tested	Avg Scale	% SA	% AD	# Tested	Avg Scale	% SA	% AD	# Tested	Avg Scale	% SA	% AD	# Tested	Avg Scale	% SA	% AD	# Tested	Avg Scale	% SA	% AD	# Tested	Avg Scale	% SA	% AD
3	4	*	*	*	4	*	*	*	4	*	*	*	3	*	*	*																
4	8	2733	38	0	7	2911	86	0	8	2805	50	0	7	2659	14	0	7	2669	29	0	7	2784	57	0								
5	8	3000	63	25	10	2980	100	0	6	2952	67	0	12	2904	58	0									6	2848	50	0	5	2677	0	0
Total	**20**	**---**	**60**	**10**	**21**	**---**	**90**	**0**	**18**	**---**	**61**	**0**	**22**	**---**	**45**	**0**	**7**	**---**	**29**	**0**	**7**	**---**	**57**	**0**	**6**	**---**	**50**	**0**	**5**	**---**	**0**	**0**

STAAR-Alternate Results % Passing, Spring 2013 and 2014: Students with Disabilities

	Reading						Mathematics						Writing						Science		
	2013			2014			2013			2014			2013			2014			2014		
Grade	# Tested	% SA	% AD	# Tested	% SA	% AD	# Tested	% SA	% AD	# Tested	% SA	% AD	# Tested	% SA	% AD	# Tested	% SA	% AD	# Tested	% SA	% AD
3	2	*	*	2	*	*	2	*	*	2	*	*									
4	1	*	*	2	*	*	1	*	*	2	*	*	1	*	*	2	*	*			
5				1	*	*				1	*	*							1	*	*
Total	**3**	*****	*****	**5**	**100**	**0**	**3**	*****	*****	**5**	**100**	**20**	**1**	*****	*****	**2**	*****	*****	**1**	*****	*****

Headings in individual subjects: Scale (Scale Score), SA (At Least Satisfactory), & AD (Advanced) North Forest Schools excluded in 2013 2013 Data Updated
For grades and subjects with multiple test administrations, the first administration results are used. * Fewer than 5 students tested Green-shaded area reflects state passing standard for that year.
% SA: Phase-In 1 Standard for STAAR & STAAR-Modified; Recommended Standard for STAAR-Alternate

James Law Elementary School

Elementary School Office-2: TBA Grade Range: EE-05 Campus Number: 263

STAAR Grades 3-8 2013 and 2014 Performance Results for All Students

English STAAR Results Scale Score and % Passing, Spring 2013 and 2014: All Students

	Reading								Mathematics								Writing								Science							
	2013				2014				2013				2014				2013				2014				2013				2014			
Grade	# Tested	Avg Scale	% SA	% AD	# Tested	Avg Scale	% SA	% AD	# Tested	Avg Scale	% SA	% AD	# Tested	Avg Scale	% SA	% AD	# Tested	Avg Scale	% SA	% AD	# Tested	Avg Scale	% SA	% AD	# Tested	Avg Scale	% SA	% AD	# Tested	Avg Scale	% SA	% AD
3	67	1386	70	9	80	1355	59	5	67	1402	51	6	81	1419	57	6																
4	99	1453	55	10	82	1435	52	10	99	1463	45	1	82	1515	59	15	100	3648	60	4	80	3686	68	4								
5	100	1522	74	19	100	1467	50	5	104	1563	70	13	100	1533	65	12									111	3557	56	7	103	3483	47	1
Total	**266**	**---**	**66**	**13**	**262**	**---**	**53**	**6**	**270**	**---**	**56**	**7**	**263**	**---**	**60**	**11**	**100**	**---**	**60**	**4**	**80**	**---**	**68**	**4**	**111**	**---**	**56**	**7**	**103**	**---**	**47**	**1**

Spanish STAAR Results Scale Score and % Passing, Spring 2013 and 2014: All Students

	Reading								Mathematics								Writing							
	2013				2014				2013				2014				2013				2014			
Grade	# Tested	Avg Scale	% SA	% AD	# Tested	Avg Scale	% SA	% AD	# Tested	Avg Scale	% SA	% AD	# Tested	Avg Scale	% SA	% AD	# Tested	Avg Scale	% SA	% AD	# Tested	Avg Scale	% SA	% AD
3	15	1383	60	13	20	1319	60	0	15	1410	47	7	20	1388	50	0								
4	20	1410	45	5	19	1430	58	5	20	1428	45	5	19	1560	79	16	20	3491	45	5	19	3738	79	0
Total	**35**	**---**	**51**	**9**	**39**	**---**	**59**	**3**	**35**	**---**	**46**	**6**	**39**	**---**	**64**	**8**	**20**	**---**	**45**	**5**	**19**	**---**	**79**	**0**

English and Spanish STAAR Results Scale Score and % Passing, Spring 2013 and 2014: All Students

	Reading								Mathematics								Writing								Science							
	2013				2014				2013				2014				2013				2014				2013				2014			
Grade	# Tested	Avg Scale	% SA	% AD	# Tested	Avg Scale	% SA	% AD	# Tested	Avg Scale	% SA	% AD	# Tested	Avg Scale	% SA	% AD	# Tested	Avg Scale	% SA	% AD	# Tested	Avg Scale	% SA	% AD	# Tested	Avg Scale	% SA	% AD	# Tested	Avg Scale	% SA	% AD
3	82	1385	68	10	100	1348	59	4	82	1404	50	6	101	1413	55	5																
4	119	1446	53	9	101	1434	53	9	119	1457	45	2	101	1524	62	15	120	3622	58	4	99	3696	70	3								
5	100	1522	74	19	100	1467	50	5	104	1563	70	13	100	1533	65	12									111	3557	56	7	103	3483	47	1
Total	**301**	**---**	**64**	**13**	**301**	**---**	**54**	**6**	**305**	**---**	**55**	**7**	**302**	**---**	**61**	**11**	**120**	**---**	**58**	**4**	**99**	**---**	**70**	**3**	**111**	**---**	**56**	**7**	**103**	**---**	**47**	**1**

STAAR-L Results Scale Score and % Passing, Spring 2013 and 2014: All Students

No Data Available for STAAR-L for All Students

Headings in individual subjects: Scale (Scale Score), SA (At Least Satisfactory), & AD (Advanced) North Forest Schools excluded in 2013 2013 Data Updated
For grades and subjects with multiple test administrations, the first administration results are used. * Fewer than 5 students tested Green-shaded area reflects state passing standard for that year.
% SA: Phase-In 1 Standard for STAAR & STAAR-L

James Law Elementary School

Elementary School Office-2: TBA Grade Range: EE-05 Campus Number: 263

STAAR Grades 3-8 2013 and 2014 Performance Results for Students with Disabilities

English STAAR Results Scale Score and % Passing, Spring 2013 and 2014: Students with Disabilities

	Reading								Mathematics								Writing								Science							
	2013				2014				2013				2014				2013				2014				2013				2014			
Grade	# Tested	Avg Scale	% SA	% AD	# Tested	Avg Scale	% SA	% AD	# Tested	Avg Scale	% SA	% AD	# Tested	Avg Scale	% SA	% AD	# Tested	Avg Scale	% SA	% AD	# Tested	Avg Scale	% SA	% AD	# Tested	Avg Scale	% SA	% AD	# Tested	Avg Scale	% SA	% AD
3													1	*	*	*																
4	3	*	*	*	3	*	*	*	3	*	*	*	3	*	*	*	3	*	*	*	3	*	*	*								
5	2	*	*	*					5	1478	60	0													13	3010	0	0	2	*	*	*
Total	5	---	20	0	3	---	*	*	8	---	75	0	4	---	*	*	3	---	*	*	3	---	*	*	13	---	0	0	2	---	*	*

Spanish STAAR Results Scale Score and % Passing, Spring 2013 and 2014: Students with Disabilities

No Data Available for Spanish STAAR for Students with Disabilities

STAAR-Modified Results Scale Score and % Passing, Spring 2013 and 2014: Students with Disabilities

	Reading								Mathematics								Writing							
	2013				2014				2013				2014				2013				2014			
Grade	# Tested	Avg Scale	% SA	% AD	# Tested	Avg Scale	% SA	% AD	# Tested	Avg Scale	% SA	% AD	# Tested	Avg Scale	% SA	% AD	# Tested	Avg Scale	% SA	% AD	# Tested	Avg Scale	% SA	% AD
3	7	2963	86	14	5	2939	60	0	7	3299	100	29	4	*	*	*								
4	2	*	*	*	7	2969	71	14	2	*	*	*	7	3093	86	14	2	*	*	*	8	2892	75	13
5	11	2886	82	0	2	*	*	*	8	2785	25	0	2	*	*	*								
Total	20	---	80	5	14	---	64	14	17	---	65	12	13	---	77	8	2	---	*	*	8	---	75	13

STAAR-Alternate Results % Passing, Spring 2013 and 2014: Students with Disabilities

	Reading						Mathematics						Writing			Science		
	2013			2014			2013			2014			2014			2013		
Grade	# Tested	% SA	% AD	# Tested	% SA	% AD	# Tested	% SA	% AD	# Tested	% SA	% AD	# Tested	% SA	% AD	# Tested	% SA	% AD
3	1	*	*	6	83	0	1	*	*	6	100	0						
4				1	*	*				1	*	*	1	*	*			
5	1	*	*				1	*	*							1	*	*
Total	2	*	*	7	86	0	2	*	*	7	100	0	1	*	*	1	*	*

Headings in individual subjects: Scale (Scale Score), SA (At Least Satisfactory), & AD (Advanced) North Forest Schools excluded in 2013 2013 Data Updated
For grades and subjects with multiple test administrations, the first administration results are used. * Fewer than 5 students tested Green-shaded area reflects state passing standard for that year.
% SA: Phase-In 1 Standard for STAAR & STAAR-Modified; Recommended Standard for STAAR-Alternate

Judd Lewis Elementary School

Elementary School Office-2: TBA Grade Range: 01-05 Campus Number: 194

STAAR Grades 3-8 2013 and 2014 Performance Results for All Students

English STAAR Results Scale Score and % Passing, Spring 2013 and 2014: All Students

	Reading								Mathematics								Writing								Science							
	2013				2014				2013				2014				2013				2014				2013				2014			
Grade	# Tested	Avg Scale	% SA	% AD	# Tested	Avg Scale	% SA	% AD	# Tested	Avg Scale	% SA	% AD	# Tested	Avg Scale	% SA	% AD	# Tested	Avg Scale	% SA	% AD	# Tested	Avg Scale	% SA	% AD	# Tested	Avg Scale	% SA	% AD	# Tested	Avg Scale	% SA	% AD
3	60	1329	53	2	95	1343	56	4	61	1357	38	0	95	1378	42	5																
4	137	1456	56	11	184	1395	41	2	139	1488	55	6	180	1461	43	6	143	3530	48	3	183	3316	37	0								
5	168	1473	56	7	148	1469	49	9	171	1531	61	11	146	1522	55	8									165	3537	53	3	146	3395	38	1
Total	**365**	**---**	**56**	**8**	**427**	**---**	**47**	**5**	**371**	**---**	**55**	**7**	**421**	**---**	**47**	**7**	**143**	**---**	**48**	**3**	**183**	**---**	**37**	**0**	**165**	**---**	**53**	**3**	**146**	**---**	**38**	**1**

Spanish STAAR Results Scale Score and % Passing, Spring 2013 and 2014: All Students

	Reading								Mathematics								Writing				Science			
	2013				2014				2013				2014				2013				2013			
Grade	# Tested	Avg Scale	% SA	% AD	# Tested	Avg Scale	% SA	% AD	# Tested	Avg Scale	% SA	% AD	# Tested	Avg Scale	% SA	% AD	# Tested	Avg Scale	% SA	% AD	# Tested	Avg Scale	% SA	% AD
3	119	1366	64	13	80	1301	49	9	119	1397	55	6	81	1346	35	2								
4	24	1290	17	0					24	1395	25	0					23	3195	26	0				
5	2	*	*	*					2	*	*	*									2	*	*	*
Total	**145**	**---**	**57**	**10**	**80**	**---**	**49**	**9**	**145**	**---**	**49**	**5**	**81**	**---**	**35**	**2**	**23**	**---**	**26**	**0**	**2**	**---**	*****	*****

English and Spanish STAAR Results Scale Score and % Passing, Spring 2013 and 2014: All Students

	Reading								Mathematics								Writing								Science							
	2013				2014				2013				2014				2013				2014				2013				2014			
Grade	# Tested	Avg Scale	% SA	% AD	# Tested	Avg Scale	% SA	% AD	# Tested	Avg Scale	% SA	% AD	# Tested	Avg Scale	% SA	% AD	# Tested	Avg Scale	% SA	% AD	# Tested	Avg Scale	% SA	% AD	# Tested	Avg Scale	% SA	% AD	# Tested	Avg Scale	% SA	% AD
3	179	1354	60	9	175	1324	53	6	180	1384	49	4	176	1363	39	4																
4	161	1431	50	9	184	1395	41	2	163	1475	51	6	180	1461	43	6	166	3484	45	2	183	3316	37	0								
5	170	1473	56	7	148	1469	49	9	173	1530	60	10	146	1522	55	8									167	3533	52	3	146	3395	38	1
Total	**510**	**---**	**56**	**8**	**507**	**---**	**47**	**6**	**516**	**---**	**53**	**7**	**502**	**---**	**45**	**6**	**166**	**---**	**45**	**2**	**183**	**---**	**37**	**0**	**167**	**---**	**52**	**3**	**146**	**---**	**38**	**1**

STAAR-L Results Scale Score and % Passing, Spring 2013 and 2014: All Students

	Mathematics								Science							
	2013				2014				2013				2014			
Grade	# Tested	Avg Scale	% SA	% AD	# Tested	Avg Scale	% SA	% AD	# Tested	Avg Scale	% SA	% AD	# Tested	Avg Scale	% SA	% AD
4	1	*	*	*	4	*	*	*								
5	1	*	*	*	2	*	*	*	1	*	*	*	2	*	*	*
Total	**2**	**---**	*****	*****	**6**	**---**	**0**	**0**	**1**	**---**	*****	*****	**2**	**---**	*****	*****

Headings in individual subjects: Scale (Scale Score), SA (At Least Satisfactory), & AD (Advanced) North Forest Schools excluded in 2013 2013 Data Updated
For grades and subjects with multiple test administrations, the first administration results are used. * Fewer than 5 students tested Green-shaded area reflects state passing standard for that year.
% SA: Phase-In 1 Standard for STAAR & STAAR-L

Judd Lewis Elementary School

Elementary School Office-2: TBA Grade Range: 01-05 Campus Number: 194

STAAR Grades 3-8 2013 and 2014 Performance Results for Students with Disabilities

English STAAR Results Scale Score and % Passing, Spring 2013 and 2014: Students with Disabilities

	Reading								Mathematics								Writing								Science							
	2013				2014				2013				2014				2013				2014				2013				2014			
Grade	# Tested	Avg Scale	% SA	% AD	# Tested	Avg Scale	% SA	% AD	# Tested	Avg Scale	% SA	% AD	# Tested	Avg Scale	% SA	% AD	# Tested	Avg Scale	% SA	% AD	# Tested	Avg Scale	% SA	% AD	# Tested	Avg Scale	% SA	% AD	# Tested	Avg Scale	% SA	% AD
3	1	*	*	*	3	*	*	*	2	*	*	*	3	*	*	*																
4	2	*	*	*	6	1330	17	0	5	1463	60	0	6	1353	17	0	6	3146	17	0	6	2916	0	0								
5	2	*	*	*	8	1448	38	13	6	1410	33	0	8	1455	50	0									6	3277	33	0	8	3299	25	0
Total	**5**	**---**	**40**	**0**	**17**	**---**	**29**	**6**	**13**	**---**	**38**	**0**	**17**	**---**	**35**	**0**	**6**	**---**	**17**	**0**	**6**	**---**	**0**	**0**	**6**	**---**	**33**	**0**	**8**	**---**	**25**	**0**

Spanish STAAR Results Scale Score and % Passing, Spring 2013 and 2014: Students with Disabilities

	Reading								Mathematics								Writing			
	2013				2014				2013				2014				2013			
Grade	# Tested	Avg Scale	% SA	% AD	# Tested	Avg Scale	% SA	% AD	# Tested	Avg Scale	% SA	% AD	# Tested	Avg Scale	% SA	% AD	# Tested	Avg Scale	% SA	% AD
3	4	*	*	*	3	*	*	*	4	*	*	*	3	*	*	*				
4	1	*	*	*					1	*	*	*					1	*	*	*
Total	**5**	**---**	**0**	**0**	**3**	**---**	*****	*****	**5**	**---**	**0**	**0**	**3**	**---**	*****	*****	**1**	**---**	*****	*****

STAAR-Modified Results Scale Score and % Passing, Spring 2013 and 2014: Students with Disabilities

	Reading								Mathematics								Writing								Science							
	2013				2014				2013				2014				2013				2014				2013				2014			
Grade	# Tested	Avg Scale	% SA	% AD	# Tested	Avg Scale	% SA	% AD	# Tested	Avg Scale	% SA	% AD	# Tested	Avg Scale	% SA	% AD	# Tested	Avg Scale	% SA	% AD	# Tested	Avg Scale	% SA	% AD	# Tested	Avg Scale	% SA	% AD	# Tested	Avg Scale	% SA	% AD
3	2	*	*	*	2	*	*	*	1	*	*	*	2	*	*	*																
4	4	*	*	*	2	*	*	*	1	*	*	*	2	*	*	*	1	*	*	*	2	*	*	*								
5	6	2807	50	0	4	*	*	*	1	*	*	*	4	*	*	*									2	*	*	*	4	*	*	*
Total	**12**	**---**	**67**	**0**	**8**	**---**	**63**	**0**	**3**	**---**	*****	*****	**8**	**---**	**38**	**0**	**1**	**---**	*****	*****	**2**	**---**	*****	*****	**2**	**---**	*****	*****	**4**	**---**	*****	*****

STAAR-Alternate Results % Passing, Spring 2013 and 2014: Students with Disabilities

	Reading						Mathematics						Writing						Science					
	2013			2014			2013			2014			2013			2014			2013			2014		
Grade	# Tested	% SA	% AD	# Tested	% SA	% AD	# Tested	% SA	% AD	# Tested	% SA	% AD	# Tested	% SA	% AD	# Tested	% SA	% AD	# Tested	% SA	% AD	# Tested	% SA	% AD
3	3	*	*	8	88	50	3	*	*	8	100	50												
4	3	*	*	5	80	60	3	*	*	5	80	60	3	*	*	5	80	60						
5	5	20	0	4	*	*	5	40	0	4	*	*							5	40	0	4	*	*
Total	**11**	**45**	**0**	**17**	**82**	**59**	**11**	**64**	**36**	**17**	**88**	**59**	**3**	*****	*****	**5**	**80**	**60**	**5**	**40**	**0**	**4**	*****	*****

Headings in individual subjects: Scale (Scale Score), SA (At Least Satisfactory), & AD (Advanced) North Forest Schools excluded in 2013 2013 Data Updated
For grades and subjects with multiple test administrations, the first administration results are used. * Fewer than 5 students tested Green-shaded area reflects state passing standard for that year.
% SA: Phase-In 1 Standard for STAAR & STAAR-Modified; Recommended Standard for STAAR-Alternate

A. A. Milne Elementary School

Elementary School Office-2: TBA Grade Range: EE-05 Campus Number: 299

STAAR Grades 3-8 2013 and 2014 Performance Results for All Students

English STAAR Results Scale Score and % Passing, Spring 2013 and 2014: All Students

	Reading								Mathematics								Writing								Science							
	2013				2014				2013				2014				2013				2014				2013				2014			
Grade	# Tested	Avg Scale	% SA	% AD	# Tested	Avg Scale	% SA	% AD	# Tested	Avg Scale	% SA	% AD	# Tested	Avg Scale	% SA	% AD	# Tested	Avg Scale	% SA	% AD	# Tested	Avg Scale	% SA	% AD	# Tested	Avg Scale	% SA	% AD	# Tested	Avg Scale	% SA	% AD
3	103	1384	70	13	85	1356	58	1	105	1373	39	4	86	1385	50	3																
4	94	1456	60	7	114	1439	57	9	92	1427	33	2	113	1432	33	3	94	3601	59	3	116	3522	56	1								
5	90	1497	69	9	83	1490	66	4	88	1478	47	2	83	1567	72	20									88	3379	34	2	89	3458	44	1
Total	**287**	**---**	**66**	**10**	**282**	**---**	**60**	**5**	**285**	**---**	**39**	**3**	**282**	**---**	**50**	**8**	**94**	**---**	**59**	**3**	**116**	**---**	**56**	**1**	**88**	**---**	**34**	**2**	**89**	**---**	**44**	**1**

Spanish STAAR Results Scale Score and % Passing, Spring 2013 and 2014: All Students

	Reading								Mathematics								Science			
	2013				2014				2013				2014				2013			
Grade	# Tested	Avg Scale	% SA	% AD	# Tested	Avg Scale	% SA	% AD	# Tested	Avg Scale	% SA	% AD	# Tested	Avg Scale	% SA	% AD	# Tested	Avg Scale	% SA	% AD
3	13	1472	69	54	21	1420	76	24	13	1491	85	0	21	1502	71	19				
5	1	*	*	*					1	*	*	*					1	*	*	*
Total	**14**	**---**	**64**	**50**	**21**	**---**	**76**	**24**	**14**	**---**	**79**	**0**	**21**	**---**	**71**	**19**	**1**	**---**	*****	*****

English and Spanish STAAR Results Scale Score and % Passing, Spring 2013 and 2014: All Students

	Reading								Mathematics								Writing								Science							
	2013				2014				2013				2014				2013				2014				2013				2014			
Grade	# Tested	Avg Scale	% SA	% AD	# Tested	Avg Scale	% SA	% AD	# Tested	Avg Scale	% SA	% AD	# Tested	Avg Scale	% SA	% AD	# Tested	Avg Scale	% SA	% AD	# Tested	Avg Scale	% SA	% AD	# Tested	Avg Scale	% SA	% AD	# Tested	Avg Scale	% SA	% AD
3	116	1394	70	17	106	1369	61	6	118	1386	44	3	107	1408	54	7																
4	94	1456	60	7	114	1439	57	9	92	1427	33	2	113	1432	33	3	94	3601	59	3	116	3522	56	1								
5	91	1496	68	9	83	1490	66	4	89	1476	46	2	83	1567	72	20									89	3378	34	2	89	3458	44	1
Total	**301**	**---**	**66**	**12**	**303**	**---**	**61**	**6**	**299**	**---**	**41**	**3**	**303**	**---**	**51**	**9**	**94**	**---**	**59**	**3**	**116**	**---**	**56**	**1**	**89**	**---**	**34**	**2**	**89**	**---**	**44**	**1**

STAAR-L Results Scale Score and % Passing, Spring 2013 and 2014: All Students

	Mathematics								Science							
	2013				2014				2013				2014			
Grade	# Tested	Avg Scale	% SA	% AD	# Tested	Avg Scale	% SA	% AD	# Tested	Avg Scale	% SA	% AD	# Tested	Avg Scale	% SA	% AD
4	2	*	*	*	2	*	*	*								
5	2	*	*	*	1	*	*	*	2	*	*	*	1	*	*	*
Total	**4**	**---**	*****	*****	**3**	**---**	*****	*****	**2**	**---**	*****	*****	**1**	**---**	*****	*****

Headings in individual subjects: Scale (Scale Score), SA (At Least Satisfactory), & AD (Advanced) North Forest Schools excluded in 2013 2013 Data Updated
For grades and subjects with multiple test administrations, the first administration results are used. * Fewer than 5 students tested Green-shaded area reflects state passing standard for that year.
% SA: Phase-In 1 Standard for STAAR & STAAR-L

A. A. Milne Elementary School

Elementary School Office-2: TBA Grade Range: EE-05 Campus Number: 299

STAAR Grades 3-8 2013 and 2014 Performance Results for Students with Disabilities

English STAAR Results Scale Score and % Passing, Spring 2013 and 2014: Students with Disabilities

	Reading								Mathematics								Writing								Science							
	2013				2014				2013				2014				2013				2014				2013				2014			
Grade	# Tested	Avg Scale	% SA	% AD	# Tested	Avg Scale	% SA	% AD	# Tested	Avg Scale	% SA	% AD	# Tested	Avg Scale	% SA	% AD	# Tested	Avg Scale	% SA	% AD	# Tested	Avg Scale	% SA	% AD	# Tested	Avg Scale	% SA	% AD	# Tested	Avg Scale	% SA	% AD
3					1	*	*	*	1	*	*	*	2	*	*	*																
4	4	*	*	*	2	*	*	*	4	*	*	*	3	*	*	*	4	*	*	*	4	*	*	*								
5	5	1441	60	0	3	*	*	*	5	1376	20	0	4	*	*	*									7	3206	14	0	8	2964	0	0
Total	**9**	**---**	**33**	**0**	**6**	**---**	**17**	**0**	**10**	**---**	**10**	**0**	**9**	**---**	**44**	**0**	**4**	**---**	*****	*****	**4**	**---**	*****	*****	**7**	**---**	**14**	**0**	**8**	**---**	**0**	**0**

Spanish STAAR Results Scale Score and % Passing, Spring 2013 and 2014: Students with Disabilities

	Reading				Mathematics			
	2014				2014			
Grade	# Tested	Avg Scale	% SA	% AD	# Tested	Avg Scale	% SA	% AD
3	1	*	*	*	1	*	*	*
Total	**1**	**---**	*****	*****	**1**	**---**	*****	*****

STAAR-Modified Results Scale Score and % Passing, Spring 2013 and 2014: Students with Disabilities

	Reading								Mathematics								Writing								Science			
	2013				2014				2013				2014				2013				2014				2013			
Grade	# Tested	Avg Scale	% SA	% AD	# Tested	Avg Scale	% SA	% AD	# Tested	Avg Scale	% SA	% AD	# Tested	Avg Scale	% SA	% AD	# Tested	Avg Scale	% SA	% AD	# Tested	Avg Scale	% SA	% AD	# Tested	Avg Scale	% SA	% AD
3	6	2736	50	0	5	2825	40	0	5	2807	40	0	4	*	*	*												
4	6	2717	33	0	7	2849	57	0	6	2648	17	0	7	2565	43	0	6	2637	33	0	5	2709	40	0				
5	7	2819	71	0	5	2791	40	0	7	2877	57	0	4	*	*	*									5	2663	20	0
Total	**19**	**---**	**53**	**0**	**17**	**---**	**47**	**0**	**18**	**---**	**39**	**0**	**15**	**---**	**33**	**0**	**6**	**---**	**33**	**0**	**5**	**---**	**40**	**0**	**5**	**---**	**20**	**0**

STAAR-Alternate Results % Passing, Spring 2013 and 2014: Students with Disabilities

	Reading						Mathematics						Writing						Science					
	2013			2014			2013			2014			2013			2014			2013			2014		
Grade	# Tested	% SA	% AD	# Tested	% SA	% AD	# Tested	% SA	% AD	# Tested	% SA	% AD	# Tested	% SA	% AD	# Tested	% SA	% AD	# Tested	% SA	% AD	# Tested	% SA	% AD
3	5	40	0	5	100	0	5	60	0	5	80	0												
4	6	67	0	7	86	0	6	67	0	7	100	0	6	67	0	7	86	0						
5	1	*	*	5	100	0	1	*	*	5	100	0							1	*	*	5	100	0
Total	**12**	**58**	**0**	**17**	**94**	**0**	**12**	**67**	**0**	**17**	**94**	**0**	**6**	**67**	**0**	**7**	**86**	**0**	**1**	*****	*****	**5**	**100**	**0**

Headings in individual subjects: Scale (Scale Score), SA (At Least Satisfactory), & AD (Advanced) North Forest Schools excluded in 2013 2013 Data Updated
For grades and subjects with multiple test administrations, the first administration results are used. * Fewer than 5 students tested Green-shaded area reflects state passing standard for that year.
% SA: Phase-In 1 Standard for STAAR & STAAR-Modified; Recommended Standard for STAAR-Alternate

James Mitchell Elementary School

Elementary School Office-2: TBA Grade Range: EE-05 Campus Number: 264

STAAR Grades 3-8 2013 and 2014 Performance Results for All Students

English STAAR Results Scale Score and % Passing, Spring 2013 and 2014: All Students

	Reading								Mathematics								Writing								Science							
	2013				2014				2013				2014				2013				2014				2013				2014			
Grade	# Tested	Avg Scale	% SA	% AD	# Tested	Avg Scale	% SA	% AD	# Tested	Avg Scale	% SA	% AD	# Tested	Avg Scale	% SA	% AD	# Tested	Avg Scale	% SA	% AD	# Tested	Avg Scale	% SA	% AD	# Tested	Avg Scale	% SA	% AD	# Tested	Avg Scale	% SA	% AD
3	52	1355	58	10	52	1348	56	4	52	1365	37	2	53	1418	58	11																
4	50	1462	70	12	55	1433	51	4	49	1488	53	6	55	1496	53	9	51	3620	55	2	55	3487	58	0								
5	48	1478	67	2	67	1483	61	4	48	1512	60	8	67	1549	64	13									49	3557	57	0	66	3673	67	8
Total	**150**	**---**	**65**	**8**	**174**	**---**	**56**	**4**	**149**	**---**	**50**	**5**	**175**	**---**	**59**	**11**	**51**	**---**	**55**	**2**	**55**	**---**	**58**	**0**	**49**	**---**	**57**	**0**	**66**	**---**	**67**	**8**

Spanish STAAR Results Scale Score and % Passing, Spring 2013 and 2014: All Students

	Reading								Mathematics								Writing								Science			
	2013				2014				2013				2014				2013				2014				2013			
Grade	# Tested	Avg Scale	% SA	% AD	# Tested	Avg Scale	% SA	% AD	# Tested	Avg Scale	% SA	% AD	# Tested	Avg Scale	% SA	% AD	# Tested	Avg Scale	% SA	% AD	# Tested	Avg Scale	% SA	% AD	# Tested	Avg Scale	% SA	% AD
3	29	1323	55	10	22	1313	64	0	29	1368	34	3	22	1370	41	5												
4	19	1461	74	5	17	1389	47	6	19	1530	79	5	17	1507	71	6	18	3822	72	11	17	3510	47	0				
5	3	*	*	*					3	*	*	*													3	*	*	*
Total	**51**	**---**	**61**	**8**	**39**	**---**	**56**	**3**	**51**	**---**	**49**	**4**	**39**	**---**	**54**	**5**	**18**	**---**	**72**	**11**	**17**	**---**	**47**	**0**	**3**	**---**	*****	*****

English and Spanish STAAR Results Scale Score and % Passing, Spring 2013 and 2014: All Students

	Reading								Mathematics								Writing								Science							
	2013				2014				2013				2014				2013				2014				2013				2014			
Grade	# Tested	Avg Scale	% SA	% AD	# Tested	Avg Scale	% SA	% AD	# Tested	Avg Scale	% SA	% AD	# Tested	Avg Scale	% SA	% AD	# Tested	Avg Scale	% SA	% AD	# Tested	Avg Scale	% SA	% AD	# Tested	Avg Scale	% SA	% AD	# Tested	Avg Scale	% SA	% AD
3	81	1344	57	10	74	1337	58	3	81	1366	36	2	75	1404	53	9																
4	69	1462	71	10	72	1423	50	4	68	1500	60	6	72	1498	57	8	69	3673	59	4	72	3492	56	0								
5	51	1472	65	2	67	1483	61	4	51	1503	57	8	67	1549	64	13									52	3525	54	0	66	3673	67	8
Total	**201**	**---**	**64**	**8**	**213**	**---**	**56**	**4**	**200**	**---**	**50**	**5**	**214**	**---**	**58**	**10**	**69**	**---**	**59**	**4**	**72**	**---**	**56**	**0**	**52**	**---**	**54**	**0**	**66**	**---**	**67**	**8**

STAAR-L Results Scale Score and % Passing, Spring 2013 and 2014: All Students

	Mathematics				Science			
	2014				2014			
Grade	# Tested	Avg Scale	% SA	% AD	# Tested	Avg Scale	% SA	% AD
5	1	*	*	*	1	*	*	*
Total	**1**	**---**	*****	*****	**1**	**---**	*****	*****

Headings in individual subjects: Scale (Scale Score), SA (At Least Satisfactory), & AD (Advanced) North Forest Schools excluded in 2013 2013 Data Updated
For grades and subjects with multiple test administrations, the first administration results are used. * Fewer than 5 students tested Green-shaded area reflects state passing standard for that year.
% SA: Phase-In 1 Standard for STAAR & STAAR-L

James Mitchell Elementary School

Elementary School Office-2: TBA Grade Range: EE-05 Campus Number: 264

STAAR Grades 3-8 2013 and 2014 Performance Results for Students with Disabilities

English STAAR Results Scale Score and % Passing, Spring 2013 and 2014: Students with Disabilities

	Reading								Mathematics								Writing								Science							
	2013				2014				2013				2014				2013				2014				2013				2014			
Grade	# Tested	Avg Scale	% SA	% AD	# Tested	Avg Scale	% SA	% AD	# Tested	Avg Scale	% SA	% AD	# Tested	Avg Scale	% SA	% AD	# Tested	Avg Scale	% SA	% AD	# Tested	Avg Scale	% SA	% AD	# Tested	Avg Scale	% SA	% AD	# Tested	Avg Scale	% SA	% AD
3	4	*	*	*	1	*	*	*	4	*	*	*	2	*	*	*																
4	4	*	*	*	4	*	*	*	4	*	*	*	4	*	*	*	5	2847	0	0	4	*	*	*								
5	4	*	*	*	3	*	*	*	4	*	*	*	4	*	*	*									4	*	*	*	4	*	*	*
Total	12	---	25	0	8	---	0	0	12	---	8	0	10	---	30	0	5	---	0	0	4	---	*	*	4	---	*	*	4	---	*	*

Spanish STAAR Results Scale Score and % Passing, Spring 2013 and 2014: Students with Disabilities

	Reading				Mathematics			
	2014				2014			
Grade	# Tested	Avg Scale	% SA	% AD	# Tested	Avg Scale	% SA	% AD
3	1	*	*	*	1	*	*	*
Total	1	---	*	*	1	---	*	*

STAAR-Modified Results Scale Score and % Passing, Spring 2013 and 2014: Students with Disabilities

	Reading								Mathematics								Writing								Science			
	2013				2014				2013				2014				2013				2014				2014			
Grade	# Tested	Avg Scale	% SA	% AD	# Tested	Avg Scale	% SA	% AD	# Tested	Avg Scale	% SA	% AD	# Tested	Avg Scale	% SA	% AD	# Tested	Avg Scale	% SA	% AD	# Tested	Avg Scale	% SA	% AD	# Tested	Avg Scale	% SA	% AD
3	1	*	*	*	1	*	*	*	1	*	*	*																
4	3	*	*	*	1	*	*	*	3	*	*	*	1	*	*	*	2	*	*	*	1	*	*	*				
5					3	*	*	*					2	*	*	*									3	*	*	*
Total	4	---	*	*	5	---	80	20	4	---	*	*	3	---	*	*	2	---	*	*	1	---	*	*	3	---	*	*

STAAR-Alternate Results % Passing, Spring 2013 and 2014: Students with Disabilities

No Data Available for STAAR-Alternate for Students with Disabilities

Headings in individual subjects: Scale (Scale Score), SA (At Least Satisfactory), & AD (Advanced) North Forest Schools excluded in 2013 2013 Data Updated
For grades and subjects with multiple test administrations, the first administration results are used. * Fewer than 5 students tested Green-shaded area reflects state passing standard for that year.
% SA: Phase-In 1 Standard for STAAR & STAAR-Modified; Recommended Standard for STAAR-Alternate

James Montgomery Elementary School

Elementary School Office-2: TBA Grade Range: EE-05 Campus Number: 207

STAAR Grades 3-8 2013 and 2014 Performance Results for All Students

English STAAR Results Scale Score and % Passing, Spring 2013 and 2014: All Students

	Reading								Mathematics								Writing								Science							
	2013				2014				2013				2014				2013				2014				2013				2014			
Grade	# Tested	Avg Scale	% SA	% AD	# Tested	Avg Scale	% SA	% AD	# Tested	Avg Scale	% SA	% AD	# Tested	Avg Scale	% SA	% AD	# Tested	Avg Scale	% SA	% AD	# Tested	Avg Scale	% SA	% AD	# Tested	Avg Scale	% SA	% AD	# Tested	Avg Scale	% SA	% AD
3	55	1413	84	13	68	1355	54	4	55	1441	67	9	68	1446	63	13																
4	59	1459	54	12	62	1466	61	11	59	1486	47	14	61	1517	62	13	59	3704	75	2	62	3614	61	2								
5	72	1485	60	7	74	1497	64	7	73	1533	62	14	74	1561	72	14									72	3638	67	6	76	3668	67	5
Total	**186**	**---**	**65**	**10**	**204**	**---**	**60**	**7**	**187**	**---**	**59**	**12**	**203**	**---**	**66**	**13**	**59**	**---**	**75**	**2**	**62**	**---**	**61**	**2**	**72**	**---**	**67**	**6**	**76**	**---**	**67**	**5**

Spanish STAAR Results Scale Score and % Passing, Spring 2013 and 2014: All Students

	Reading								Mathematics								Writing								Science			
	2013				2014				2013				2014				2013				2014				2013			
Grade	# Tested	Avg Scale	% SA	% AD	# Tested	Avg Scale	% SA	% AD	# Tested	Avg Scale	% SA	% AD	# Tested	Avg Scale	% SA	% AD	# Tested	Avg Scale	% SA	% AD	# Tested	Avg Scale	% SA	% AD	# Tested	Avg Scale	% SA	% AD
3	31	1427	87	23	21	1340	57	14	31	1447	71	3	21	1427	62	5												
4	39	1468	67	13	19	1452	68	5	39	1451	36	5	19	1458	42	0	39	3606	59	0	19	3541	68	0				
5	1	*	*	*					1	*	*	*													1	*	*	*
Total	**71**	**---**	**75**	**17**	**40**	**---**	**63**	**10**	**71**	**---**	**51**	**4**	**40**	**---**	**53**	**3**	**39**	**---**	**59**	**0**	**19**	**---**	**68**	**0**	**1**	**---**	*****	*****

English and Spanish STAAR Results Scale Score and % Passing, Spring 2013 and 2014: All Students

	Reading								Mathematics								Writing								Science							
	2013				2014				2013				2014				2013				2014				2013				2014			
Grade	# Tested	Avg Scale	% SA	% AD	# Tested	Avg Scale	% SA	% AD	# Tested	Avg Scale	% SA	% AD	# Tested	Avg Scale	% SA	% AD	# Tested	Avg Scale	% SA	% AD	# Tested	Avg Scale	% SA	% AD	# Tested	Avg Scale	% SA	% AD	# Tested	Avg Scale	% SA	% AD
3	86	1418	85	16	89	1351	55	7	86	1443	69	7	89	1442	63	11																
4	98	1463	59	12	81	1463	63	10	98	1472	43	10	80	1503	58	10	98	3665	68	1	81	3597	63	1								
5	73	1475	59	7	74	1497	64	7	74	1528	61	14	74	1561	72	14									73	3624	66	5	76	3668	67	5
Total	**257**	**---**	**68**	**12**	**244**	**---**	**60**	**8**	**258**	**---**	**57**	**10**	**243**	**---**	**64**	**12**	**98**	**---**	**68**	**1**	**81**	**---**	**63**	**1**	**73**	**---**	**66**	**5**	**76**	**---**	**67**	**5**

STAAR-L Results Scale Score and % Passing, Spring 2013 and 2014: All Students

No Data Available for STAAR-L for All Students

Headings in individual subjects: Scale (Scale Score), SA (At Least Satisfactory), & AD (Advanced) North Forest Schools excluded in 2013 2013 Data Updated
For grades and subjects with multiple test administrations, the first administration results are used. * Fewer than 5 students tested Green-shaded area reflects state passing standard for that year.
% SA: Phase-In 1 Standard for STAAR & STAAR-L

James Montgomery Elementary School

Elementary School Office-2: TBA Grade Range: EE-05 Campus Number: 207

STAAR Grades 3-8 2013 and 2014 Performance Results for Students with Disabilities

English STAAR Results Scale Score and % Passing, Spring 2013 and 2014: Students with Disabilities

	Reading								Mathematics				Writing				Science			
	2013				2014				2013				2014				2014			
Grade	# Tested	Avg Scale	% SA	% AD	# Tested	Avg Scale	% SA	% AD	# Tested	Avg Scale	% SA	% AD	# Tested	Avg Scale	% SA	% AD	# Tested	Avg Scale	% SA	% AD
3	2	*	*	*					2	*	*	*								
4					1	*	*	*					2	*	*	*				
5									1	*	*	*					1	*	*	*
Total	**2**	**---**	*****	*****	**1**	**---**	*****	*****	**3**	**---**	*****	*****	**2**	**---**	*****	*****	**1**	**---**	*****	*****

Spanish STAAR Results Scale Score and % Passing, Spring 2013 and 2014: Students with Disabilities

No Data Available for Spanish STAAR for Students with Disabilities

STAAR-Modified Results Scale Score and % Passing, Spring 2013 and 2014: Students with Disabilities

	Reading								Mathematics								Writing								Science							
	2013				2014				2013				2014				2013				2014				2013				2014			
Grade	# Tested	Avg Scale	% SA	% AD	# Tested	Avg Scale	% SA	% AD	# Tested	Avg Scale	% SA	% AD	# Tested	Avg Scale	% SA	% AD	# Tested	Avg Scale	% SA	% AD	# Tested	Avg Scale	% SA	% AD	# Tested	Avg Scale	% SA	% AD	# Tested	Avg Scale	% SA	% AD
3	2	*	*	*	7	2708	29	0	2	*	*	*	7	3136	71	14																
4	5	2760	40	0	7	3065	86	29	5	2745	40	0	8	2877	63	0	5	2939	40	20	6	2787	67	0								
5	10	2966	80	20	6	2986	83	33	9	2926	67	0	6	2875	67	0									10	3080	80	20	5	2806	60	0
Total	**17**	**---**	**65**	**12**	**20**	**---**	**65**	**20**	**16**	**---**	**50**	**0**	**21**	**---**	**67**	**5**	**5**	**---**	**40**	**20**	**6**	**---**	**67**	**0**	**10**	**---**	**80**	**20**	**5**	**---**	**60**	**0**

STAAR-Alternate Results % Passing, Spring 2013 and 2014: Students with Disabilities

	Reading						Mathematics						Writing			Science					
	2013			2014			2013			2014			2014			2013			2014		
Grade	# Tested	% SA	% AD	# Tested	% SA	% AD	# Tested	% SA	% AD	# Tested	% SA	% AD	# Tested	% SA	% AD	# Tested	% SA	% AD	# Tested	% SA	% AD
3	2	*	*	4	*	*	2	*	*	4	*	*									
4				2	*	*				2	*	*	2	*	*						
5	2	*	*	3	*	*	2	*	*	3	*	*				2	*	*	3	*	*
Total	**4**	*****	*****	**9**	**100**	**0**	**4**	*****	*****	**9**	**78**	**0**	**2**	*****	*****	**2**	*****	*****	**3**	*****	*****

Headings in individual subjects: Scale (Scale Score), SA (At Least Satisfactory), & AD (Advanced) North Forest Schools excluded in 2013 2013 Data Updated
For grades and subjects with multiple test administrations, the first administration results are used. * Fewer than 5 students tested Green-shaded area reflects state passing standard for that year.
% SA: Phase-In 1 Standard for STAAR & STAAR-Modified; Recommended Standard for STAAR-Alternate

Pat Neff Elementary School

Elementary School Office-2: TBA Grade Range: 02-05 Campus Number: 394

STAAR Grades 3-8 2013 and 2014 Performance Results for All Students

English STAAR Results Scale Score and % Passing, Spring 2013 and 2014: All Students

	Reading								Mathematics								Writing								Science							
	2013				2014				2013				2014				2013				2014				2013				2014			
Grade	# Tested	Avg Scale	% SA	% AD	# Tested	Avg Scale	% SA	% AD	# Tested	Avg Scale	% SA	% AD	# Tested	Avg Scale	% SA	% AD	# Tested	Avg Scale	% SA	% AD	# Tested	Avg Scale	% SA	% AD	# Tested	Avg Scale	% SA	% AD	# Tested	Avg Scale	% SA	% AD
3	93	1453	85	25	92	1425	78	14	93	1511	82	24	93	1557	89	35																
4	149	1467	59	11	171	1491	72	13	141	1583	79	21	166	1619	84	36	154	3595	62	2	176	3655	67	2								
5	145	1552	78	21	157	1522	71	13	133	1628	85	26	156	1644	91	31									139	3826	81	9	156	3838	82	8
Total	**387**	**---**	**72**	**18**	**420**	**---**	**73**	**13**	**367**	**---**	**82**	**24**	**415**	**---**	**88**	**34**	**154**	**---**	**62**	**2**	**176**	**---**	**67**	**2**	**139**	**---**	**81**	**9**	**156**	**---**	**82**	**8**

Spanish STAAR Results Scale Score and % Passing, Spring 2013 and 2014: All Students

	Reading								Mathematics								Writing				Science			
	2013				2014				2013				2014				2014				2014			
Grade	# Tested	Avg Scale	% SA	% AD	# Tested	Avg Scale	% SA	% AD	# Tested	Avg Scale	% SA	% AD	# Tested	Avg Scale	% SA	% AD	# Tested	Avg Scale	% SA	% AD	# Tested	Avg Scale	% SA	% AD
3	95	1407	80	21	76	1436	91	24	95	1530	89	28	76	1520	96	11								
4					3	*	*	*					3	*	*	*	3	*	*	*				
5					2	*	*	*					2	*	*	*					2	*	*	*
Total	**95**	**---**	**80**	**21**	**81**	**---**	**86**	**22**	**95**	**---**	**89**	**28**	**81**	**---**	**90**	**10**	**3**	**---**	*****	*****	**2**	**---**	*****	*****

English and Spanish STAAR Results Scale Score and % Passing, Spring 2013 and 2014: All Students

	Reading								Mathematics								Writing								Science							
	2013				2014				2013				2014				2013				2014				2013				2014			
Grade	# Tested	Avg Scale	% SA	% AD	# Tested	Avg Scale	% SA	% AD	# Tested	Avg Scale	% SA	% AD	# Tested	Avg Scale	% SA	% AD	# Tested	Avg Scale	% SA	% AD	# Tested	Avg Scale	% SA	% AD	# Tested	Avg Scale	% SA	% AD	# Tested	Avg Scale	% SA	% AD
3	188	1430	82	23	168	1430	84	18	188	1521	86	26	169	1541	92	24																
4	149	1467	59	11	174	1489	71	13	141	1583	79	21	169	1613	83	36	154	3595	62	2	179	3644	66	2								
5	145	1552	78	21	159	1519	70	13	133	1628	85	26	158	1640	90	31									139	3826	81	9	158	3826	81	8
Total	**482**	**---**	**74**	**18**	**501**	**---**	**75**	**15**	**462**	**---**	**84**	**25**	**496**	**---**	**88**	**30**	**154**	**---**	**62**	**2**	**179**	**---**	**66**	**2**	**139**	**---**	**81**	**9**	**158**	**---**	**81**	**8**

STAAR-L Results Scale Score and % Passing, Spring 2013 and 2014: All Students

	Mathematics								Science							
	2013				2014				2013				2014			
Grade	# Tested	Avg Scale	% SA	% AD	# Tested	Avg Scale	% SA	% AD	# Tested	Avg Scale	% SA	% AD	# Tested	Avg Scale	% SA	% AD
3	2	*	*	*												
4	7	1499	57	0	8	1465	50	13								
5	10	1428	30	0	2	*	*	*	10	3226	40	0	2	*	*	*
Total	**19**	**---**	**42**	**0**	**10**	**---**	**40**	**10**	**10**	**---**	**40**	**0**	**2**	**---**	*****	*****

Headings in individual subjects: Scale (Scale Score), SA (At Least Satisfactory), & AD (Advanced) North Forest Schools excluded in 2013 2013 Data Updated
For grades and subjects with multiple test administrations, the first administration results are used. * Fewer than 5 students tested Green-shaded area reflects state passing standard for that year.
% SA: Phase-In 1 Standard for STAAR & STAAR-L

Pat Neff Elementary School

Elementary School Office-2: TBA Grade Range: 02-05 Campus Number: 394

STAAR Grades 3-8 2013 and 2014 Performance Results for Students with Disabilities

English STAAR Results Scale Score and % Passing, Spring 2013 and 2014: Students with Disabilities

	Reading								Mathematics								Writing								Science							
	2013				2014				2013				2014				2013				2014				2013				2014			
Grade	# Tested	Avg Scale	% SA	% AD	# Tested	Avg Scale	% SA	% AD	# Tested	Avg Scale	% SA	% AD	# Tested	Avg Scale	% SA	% AD	# Tested	Avg Scale	% SA	% AD	# Tested	Avg Scale	% SA	% AD	# Tested	Avg Scale	% SA	% AD	# Tested	Avg Scale	% SA	% AD
3	4	*	*	*	3	*	*	*	6	1440	50	17	5	1529	40	40																
4	2	*	*	*	3	*	*	*	1	*	*	*	5	1538	80	0	5	3312	60	0	8	3348	50	0								
5	3	*	*	*	2	*	*	*	1	*	*	*	3	*	*	*									4	*	*	*	3	*	*	*
Total	**9**	**---**	**44**	**0**	**8**	**---**	**75**	**25**	**8**	**---**	**50**	**13**	**13**	**---**	**69**	**23**	**5**	**---**	**60**	**0**	**8**	**---**	**50**	**0**	**4**	**---**	*****	*****	**3**	**---**	*****	*****

Spanish STAAR Results Scale Score and % Passing, Spring 2013 and 2014: Students with Disabilities

	Reading								Mathematics							
	2013				2014				2013				2014			
Grade	# Tested	Avg Scale	% SA	% AD	# Tested	Avg Scale	% SA	% AD	# Tested	Avg Scale	% SA	% AD	# Tested	Avg Scale	% SA	% AD
3	2	*	*	*	2	*	*	*	2	*	*	*	1	*	*	*
Total	**2**	**---**	*****	*****	**2**	**---**	*****	*****	**2**	**---**	*****	*****	**1**	**---**	*****	*****

STAAR-Modified Results Scale Score and % Passing, Spring 2013 and 2014: Students with Disabilities

	Reading								Mathematics								Writing								Science							
	2013				2014				2013				2014				2013				2014				2013				2014			
Grade	# Tested	Avg Scale	% SA	% AD	# Tested	Avg Scale	% SA	% AD	# Tested	Avg Scale	% SA	% AD	# Tested	Avg Scale	% SA	% AD	# Tested	Avg Scale	% SA	% AD	# Tested	Avg Scale	% SA	% AD	# Tested	Avg Scale	% SA	% AD	# Tested	Avg Scale	% SA	% AD
3	12	2967	75	0	13	2914	62	0	10	3034	70	0	12	2995	83	0																
4	10	2965	80	0	15	2975	67	27	11	2882	45	0	13	2967	69	8	7	2768	43	0	9	2932	78	0								
5	7	2846	57	0	11	2890	64	9	9	2694	33	0	10	2764	40	0									6	2773	50	0	10	2885	70	0
Total	**29**	**---**	**72**	**0**	**39**	**---**	**64**	**13**	**30**	**---**	**50**	**0**	**35**	**---**	**66**	**3**	**7**	**---**	**43**	**0**	**9**	**---**	**78**	**0**	**6**	**---**	**50**	**0**	**10**	**---**	**70**	**0**

STAAR-Alternate Results % Passing, Spring 2013 and 2014: Students with Disabilities

	Reading						Mathematics						Writing						Science					
	2013			2014			2013			2014			2013			2014			2013			2014		
Grade	# Tested	% SA	% AD	# Tested	% SA	% AD	# Tested	% SA	% AD	# Tested	% SA	% AD	# Tested	% SA	% AD	# Tested	% SA	% AD	# Tested	% SA	% AD	# Tested	% SA	% AD
3	6	83	17	2	*	*	6	50	17	2	*	*												
4	1	*	*	6	67	0	1	*	*	6	100	0	1	*	*	6	83	0						
5	5	60	0	1	*	*	5	40	0	1	*	*							5	80	0	1	*	*
6				1	*	*				1	*	*												
Total	**12**	**75**	**8**	**10**	**80**	**10**	**12**	**50**	**8**	**10**	**90**	**10**	**1**	*****	*****	**6**	**83**	**0**	**5**	**80**	**0**	**1**	*****	*****

Headings in individual subjects: Scale (Scale Score), SA (At Least Satisfactory), & AD (Advanced) North Forest Schools excluded in 2013 2013 Data Updated
For grades and subjects with multiple test administrations, the first administration results are used. * Fewer than 5 students tested Green-shaded area reflects state passing standard for that year.
% SA: Phase-In 1 Standard for STAAR & STAAR-Modified; Recommended Standard for STAAR-Alternate

Park Place Elementary School

Elementary School Office-2: TBA Grade Range: EE-05 Campus Number: 214

STAAR Grades 3-8 2013 and 2014 Performance Results for All Students

English STAAR Results Scale Score and % Passing, Spring 2013 and 2014: All Students

	Reading								Mathematics								Writing								Science							
	2013				2014				2013				2014				2013				2014				2013				2014			
Grade	# Tested	Avg Scale	% SA	% AD	# Tested	Avg Scale	% SA	% AD	# Tested	Avg Scale	% SA	% AD	# Tested	Avg Scale	% SA	% AD	# Tested	Avg Scale	% SA	% AD	# Tested	Avg Scale	% SA	% AD	# Tested	Avg Scale	% SA	% AD	# Tested	Avg Scale	% SA	% AD
3	81	1424	80	17	73	1444	90	11	79	1502	75	24	73	1559	88	34																
4	95	1538	85	22	82	1509	79	16	96	1631	84	42	81	1598	81	30	96	4046	88	15	81	3910	88	11								
5	148	1519	68	11	139	1571	86	22	145	1644	89	31	134	1753	99	60									147	3770	73	9	142	3949	82	20
8	3	*	*	*					3	*	*	*																				
Total	327	---	76	16	294	---	85	17	323	---	84	32	288	---	91	45	96	---	88	15	81	---	88	11	147	---	73	9	142	---	82	20

Spanish STAAR Results Scale Score and % Passing, Spring 2013 and 2014: All Students

	Reading								Mathematics								Writing								Science			
	2013				2014				2013				2014				2013				2014				2014			
Grade	# Tested	Avg Scale	% SA	% AD	# Tested	Avg Scale	% SA	% AD	# Tested	Avg Scale	% SA	% AD	# Tested	Avg Scale	% SA	% AD	# Tested	Avg Scale	% SA	% AD	# Tested	Avg Scale	% SA	% AD	# Tested	Avg Scale	% SA	% AD
3	57	1414	68	26	68	1421	78	29	57	1506	81	21	68	1466	74	15												
4	52	1536	83	31	56	1514	75	21	52	1626	94	33	56	1590	82	25	52	3968	85	12	56	3999	88	13				
5					1	*	*	*					1	*	*	*									1	*	*	*
Total	109	---	75	28	125	---	76	26	109	---	87	27	125	---	77	19	52	---	85	12	56	---	88	13	1	---	*	*

English and Spanish STAAR Results Scale Score and % Passing, Spring 2013 and 2014: All Students

	Reading								Mathematics								Writing								Science							
	2013				2014				2013				2014				2013				2014				2013				2014			
Grade	# Tested	Avg Scale	% SA	% AD	# Tested	Avg Scale	% SA	% AD	# Tested	Avg Scale	% SA	% AD	# Tested	Avg Scale	% SA	% AD	# Tested	Avg Scale	% SA	% AD	# Tested	Avg Scale	% SA	% AD	# Tested	Avg Scale	% SA	% AD	# Tested	Avg Scale	% SA	% AD
3	138	1420	75	21	141	1433	84	20	136	1504	77	23	141	1514	81	25																
4	147	1537	84	25	138	1511	78	18	148	1629	88	39	137	1595	82	28	148	4018	86	14	137	3947	88	12								
5	148	1519	68	11	140	1570	86	21	145	1644	89	31	135	1750	98	59									147	3770	73	9	143	3940	81	20
8	3	*	*	*					3	*	*	*																				
Total	436	---	76	19	419	---	83	20	432	---	84	31	413	---	87	37	148	---	86	14	137	---	88	12	147	---	73	9	143	---	81	20

STAAR-L Results Scale Score and % Passing, Spring 2013 and 2014: All Students

	Mathematics								Science							
	2013				2014				2013				2014			
Grade	# Tested	Avg Scale	% SA	% AD	# Tested	Avg Scale	% SA	% AD	# Tested	Avg Scale	% SA	% AD	# Tested	Avg Scale	% SA	% AD
3	2	*	*	*	2	*	*	*								
4	2	*	*	*	2	*	*	*								
5	4	*	*	*	5	1587	60	40	5	3002	0	0	5	3430	40	0
Total	8	---	100	13	9	---	67	44	5	---	0	0	5	---	40	0

Headings in individual subjects: Scale (Scale Score), SA (At Least Satisfactory), & AD (Advanced) North Forest Schools excluded in 2013 2013 Data Updated
For grades and subjects with multiple test administrations, the first administration results are used. * Fewer than 5 students tested Green-shaded area reflects state passing standard for that year.
% SA: Phase-In 1 Standard for STAAR & STAAR-L

Park Place Elementary School

Elementary School Office-2: TBA Grade Range: EE-05 Campus Number: 214

STAAR Grades 3-8 2013 and 2014 Performance Results for Students with Disabilities

English STAAR Results Scale Score and % Passing, Spring 2013 and 2014: Students with Disabilities

	Reading								Mathematics								Writing								Science							
	2013				2014				2013				2014				2013				2014				2013				2014			
Grade	# Tested	Avg Scale	% SA	% AD	# Tested	Avg Scale	% SA	% AD	# Tested	Avg Scale	% SA	% AD	# Tested	Avg Scale	% SA	% AD	# Tested	Avg Scale	% SA	% AD	# Tested	Avg Scale	% SA	% AD	# Tested	Avg Scale	% SA	% AD	# Tested	Avg Scale	% SA	% AD
3					1	*	*	*					3	*	*	*																
4	2	*	*	*	2	*	*	*	5	1387	20	0	3	*	*	*	2	*	*	*	2	*	*	*								
5	3	*	*	*	2	*	*	*	4	*	*	*	2	*	*	*									6	3192	17	0	13	3111	15	0
Total	**5**	**---**	**0**	**0**	**5**	**---**	**40**	**0**	**9**	**---**	**22**	**11**	**8**	**---**	**38**	**13**	**2**	**---**	*****	*****	**2**	**---**	*****	*****	**6**	**---**	**17**	**0**	**13**	**---**	**15**	**0**

Spanish STAAR Results Scale Score and % Passing, Spring 2013 and 2014: Students with Disabilities

	Reading								Mathematics								Writing							
	2013				2014				2013				2014				2013				2014			
Grade	# Tested	Avg Scale	% SA	% AD	# Tested	Avg Scale	% SA	% AD	# Tested	Avg Scale	% SA	% AD	# Tested	Avg Scale	% SA	% AD	# Tested	Avg Scale	% SA	% AD	# Tested	Avg Scale	% SA	% AD
3	3	*	*	*	2	*	*	*	3	*	*	*	2	*	*	*								
4	3	*	*	*	4	*	*	*	3	*	*	*	4	*	*	*	3	*	*	*	4	*	*	*
Total	**6**	**---**	**17**	**17**	**6**	**---**	**33**	**17**	**6**	**---**	**67**	**17**	**6**	**---**	**17**	**0**	**3**	**---**	*****	*****	**4**	**---**	*****	*****

STAAR-Modified Results Scale Score and % Passing, Spring 2013 and 2014: Students with Disabilities

	Reading								Mathematics								Writing							
	2013				2014				2013				2014				2013				2014			
Grade	# Tested	Avg Scale	% SA	% AD	# Tested	Avg Scale	% SA	% AD	# Tested	Avg Scale	% SA	% AD	# Tested	Avg Scale	% SA	% AD	# Tested	Avg Scale	% SA	% AD	# Tested	Avg Scale	% SA	% AD
3	6	2806	67	0	10	2814	60	0	6	2862	50	0	8	2774	38	0								
4	7	2865	71	0	6	2822	50	0	5	2581	0	0	5	2778	40	0	8	2972	63	25	6	2887	67	17
5	2	*	*	*	11	2835	73	0	1	*	*	*	11	3159	73	9								
Total	**15**	**---**	**73**	**0**	**27**	**---**	**63**	**0**	**12**	**---**	**25**	**0**	**24**	**---**	**54**	**4**	**8**	**---**	**63**	**25**	**6**	**---**	**67**	**17**

STAAR-Alternate Results % Passing, Spring 2013 and 2014: Students with Disabilities

	Reading						Mathematics						Writing						Science					
	2013			2014			2013			2014			2013			2014			2013			2014		
Grade	# Tested	% SA	% AD	# Tested	% SA	% AD	# Tested	% SA	% AD	# Tested	% SA	% AD	# Tested	% SA	% AD	# Tested	% SA	% AD	# Tested	% SA	% AD	# Tested	% SA	% AD
3	1	*	*	4	*	*	1	*	*	4	*	*												
4	3	*	*	2	*	*	3	*	*	2	*	*	3	*	*	2	*	*						
5	5	80	60	4	*	*	5	100	60	4	*	*							5	80	60	4	*	*
Total	**9**	**89**	**67**	**10**	**100**	**30**	**9**	**100**	**67**	**10**	**100**	**40**	**3**	*****	*****	**2**	*****	*****	**5**	**80**	**60**	**4**	*****	*****

Headings in individual subjects: Scale (Scale Score), SA (At Least Satisfactory), & AD (Advanced) North Forest Schools excluded in 2013 2013 Data Updated
For grades and subjects with multiple test administrations, the first administration results are used. * Fewer than 5 students tested Green-shaded area reflects state passing standard for that year.
% SA: Phase-In 1 Standard for STAAR & STAAR-Modified; Recommended Standard for STAAR-Alternate

Cynthia Parker Elementary School

Elementary School Office-2: TBA Grade Range: EE-05 Campus Number: 215

STAAR Grades 3-8 2013 and 2014 Performance Results for All Students

English STAAR Results Scale Score and % Passing, Spring 2013 and 2014: All Students

	Reading								Mathematics								Writing								Science							
	2013				2014				2013				2014				2013				2014				2013				2014			
Grade	# Tested	Avg Scale	% SA	% AD	# Tested	Avg Scale	% SA	% AD	# Tested	Avg Scale	% SA	% AD	# Tested	Avg Scale	% SA	% AD	# Tested	Avg Scale	% SA	% AD	# Tested	Avg Scale	% SA	% AD	# Tested	Avg Scale	% SA	% AD	# Tested	Avg Scale	% SA	% AD
3	108	1504	94	37	108	1478	90	29	111	1559	92	32	108	1536	86	27																
4	118	1540	81	25	130	1543	91	24	118	1574	81	18	135	1614	85	35	118	4024	81	20	133	3945	83	10								
5	129	1615	88	39	118	1576	85	19	132	1641	86	36	117	1641	88	29									135	3930	83	21	123	3862	85	10
Total	**355**	**---**	**88**	**34**	**356**	**---**	**88**	**24**	**361**	**---**	**86**	**29**	**360**	**---**	**86**	**31**	**118**	**---**	**81**	**20**	**133**	**---**	**83**	**10**	**135**	**---**	**83**	**21**	**123**	**---**	**85**	**10**

Spanish STAAR Results Scale Score and % Passing, Spring 2013 and 2014: All Students

	Reading								Mathematics								Writing								Science			
	2013				2014				2013				2014				2013				2014				2014			
Grade	# Tested	Avg Scale	% SA	% AD	# Tested	Avg Scale	% SA	% AD	# Tested	Avg Scale	% SA	% AD	# Tested	Avg Scale	% SA	% AD	# Tested	Avg Scale	% SA	% AD	# Tested	Avg Scale	% SA	% AD	# Tested	Avg Scale	% SA	% AD
3	21	1410	71	24	21	1432	81	33	21	1394	48	0	21	1480	76	19												
4	1	*	*	*	1	*	*	*	1	*	*	*	1	*	*	*	1	*	*	*	1	*	*	*				
5					1	*	*	*					1	*	*	*									1	*	*	*
Total	**22**	**---**	**68**	**23**	**23**	**---**	**74**	**30**	**22**	**---**	**45**	**0**	**23**	**---**	**70**	**17**	**1**	**---**	*****	*****	**1**	**---**	*****	*****	**1**	**---**	*****	*****

English and Spanish STAAR Results Scale Score and % Passing, Spring 2013 and 2014: All Students

	Reading								Mathematics								Writing								Science							
	2013				2014				2013				2014				2013				2014				2013				2014			
Grade	# Tested	Avg Scale	% SA	% AD	# Tested	Avg Scale	% SA	% AD	# Tested	Avg Scale	% SA	% AD	# Tested	Avg Scale	% SA	% AD	# Tested	Avg Scale	% SA	% AD	# Tested	Avg Scale	% SA	% AD	# Tested	Avg Scale	% SA	% AD	# Tested	Avg Scale	% SA	% AD
3	129	1489	91	35	129	1470	88	29	132	1532	85	27	129	1527	84	26																
4	119	1539	81	25	131	1541	90	24	119	1572	80	18	136	1612	85	35	119	4019	81	20	134	3934	83	10								
5	129	1615	88	39	119	1574	84	19	132	1641	86	36	118	1638	87	29									135	3930	83	21	124	3853	84	10
Total	**377**	**---**	**86**	**33**	**379**	**---**	**88**	**24**	**383**	**---**	**84**	**27**	**383**	**---**	**85**	**30**	**119**	**---**	**81**	**20**	**134**	**---**	**83**	**10**	**135**	**---**	**83**	**21**	**124**	**---**	**84**	**10**

STAAR-L Results Scale Score and % Passing, Spring 2013 and 2014: All Students

	Mathematics			
	2013			
Grade	# Tested	Avg Scale	% SA	% AD
4	1	*	*	*
Total	**1**	**---**	*****	*****

Headings in individual subjects: Scale (Scale Score), SA (At Least Satisfactory), & AD (Advanced) North Forest Schools excluded in 2013 2013 Data Updated
For grades and subjects with multiple test administrations, the first administration results are used. * Fewer than 5 students tested Green-shaded area reflects state passing standard for that year.
% SA: Phase-In 1 Standard for STAAR & STAAR-L

Cynthia Parker Elementary School

Elementary School Office-2: TBA Grade Range: EE-05 Campus Number: 215

STAAR Grades 3-8 2013 and 2014 Performance Results for Students with Disabilities

English STAAR Results Scale Score and % Passing, Spring 2013 and 2014: Students with Disabilities

	Reading								Mathematics								Writing								Science							
	2013				2014				2013				2014				2013				2014				2013				2014			
Grade	# Tested	Avg Scale	% SA	% AD	# Tested	Avg Scale	% SA	% AD	# Tested	Avg Scale	% SA	% AD	# Tested	Avg Scale	% SA	% AD	# Tested	Avg Scale	% SA	% AD	# Tested	Avg Scale	% SA	% AD	# Tested	Avg Scale	% SA	% AD	# Tested	Avg Scale	% SA	% AD
3					3	*	*	*	3	*	*	*	3	*	*	*																
4	3	*	*	*	1	*	*	*	4	*	*	*	6	1462	50	0	2	*	*	*	4	*	*	*								
5	4	*	*	*	5	1504	60	20	7	1566	57	0	4	*	*	*									9	3452	44	0	10	3405	50	10
Total	**7**	**---**	**71**	**29**	**9**	**---**	**78**	**22**	**14**	**---**	**57**	**14**	**13**	**---**	**69**	**15**	**2**	**---**	*****	*****	**4**	**---**	*****	*****	**9**	**---**	**44**	**0**	**10**	**---**	**50**	**10**

Spanish STAAR Results Scale Score and % Passing, Spring 2013 and 2014: Students with Disabilities

	Reading				Mathematics			
	2014				2014			
Grade	# Tested	Avg Scale	% SA	% AD	# Tested	Avg Scale	% SA	% AD
3	1	*	*	*	1	*	*	*
Total	**1**	**---**	*****	*****	**1**	**---**	*****	*****

STAAR-Modified Results Scale Score and % Passing, Spring 2013 and 2014: Students with Disabilities

	Reading								Mathematics								Writing							
	2013				2014				2013				2014				2013				2014			
Grade	# Tested	Avg Scale	% SA	% AD	# Tested	Avg Scale	% SA	% AD	# Tested	Avg Scale	% SA	% AD	# Tested	Avg Scale	% SA	% AD	# Tested	Avg Scale	% SA	% AD	# Tested	Avg Scale	% SA	% AD
3	4	*	*	*	6	3055	83	17	1	*	*	*	6	3225	100	0								
4	6	2903	67	17	7	3026	86	14	5	2959	60	0	2	*	*	*	7	2875	43	29	4	*	*	*
5	6	3050	83	17	5	2869	100	0	3	*	*	*	6	3043	67	0								
Total	**16**	**---**	**81**	**19**	**18**	**---**	**89**	**11**	**9**	**---**	**67**	**0**	**14**	**---**	**86**	**0**	**7**	**---**	**43**	**29**	**4**	**---**	*****	*****

STAAR-Alternate Results % Passing, Spring 2013 and 2014: Students with Disabilities

No Data Available for STAAR-Alternate for Students with Disabilities

Headings in individual subjects: Scale (Scale Score), SA (At Least Satisfactory), & AD (Advanced) North Forest Schools excluded in 2013 2013 Data Updated
For grades and subjects with multiple test administrations, the first administration results are used. * Fewer than 5 students tested Green-shaded area reflects state passing standard for that year.
% SA: Phase-In 1 Standard for STAAR & STAAR-Modified; Recommended Standard for STAAR-Alternate

Robert Patterson Elementary School

Elementary School Office-2: TBA Grade Range: EE-05 Campus Number: 216

STAAR Grades 3-8 2013 and 2014 Performance Results for All Students

English STAAR Results Scale Score and % Passing, Spring 2013 and 2014: All Students

	Reading								Mathematics								Writing								Science							
	2013				2014				2013				2014				2013				2014				2013				2014			
Grade	# Tested	Avg Scale	% SA	% AD	# Tested	Avg Scale	% SA	% AD	# Tested	Avg Scale	% SA	% AD	# Tested	Avg Scale	% SA	% AD	# Tested	Avg Scale	% SA	% AD	# Tested	Avg Scale	% SA	% AD	# Tested	Avg Scale	% SA	% AD	# Tested	Avg Scale	% SA	% AD
3	71	1413	77	13	93	1410	76	12	71	1421	54	11	95	1440	64	11																
4	109	1514	73	17	70	1501	67	20	109	1543	72	17	70	1563	77	14	110	3790	77	5	70	3819	83	4								
5	135	1509	67	11	137	1541	80	14	136	1569	69	17	136	1596	82	18									138	3554	54	3	136	3805	82	7
Total	**315**	**---**	**71**	**14**	**300**	**---**	**76**	**15**	**316**	**---**	**66**	**16**	**301**	**---**	**75**	**15**	**110**	**---**	**77**	**5**	**70**	**---**	**83**	**4**	**138**	**---**	**54**	**3**	**136**	**---**	**82**	**7**

Spanish STAAR Results Scale Score and % Passing, Spring 2013 and 2014: All Students

	Reading								Mathematics								Writing								Science			
	2013				2014				2013				2014				2013				2014				2013			
Grade	# Tested	Avg Scale	% SA	% AD	# Tested	Avg Scale	% SA	% AD	# Tested	Avg Scale	% SA	% AD	# Tested	Avg Scale	% SA	% AD	# Tested	Avg Scale	% SA	% AD	# Tested	Avg Scale	% SA	% AD	# Tested	Avg Scale	% SA	% AD
3	47	1441	87	26	57	1466	81	44	47	1534	79	28	57	1560	89	30												
4	34	1538	88	24	46	1505	70	22	34	1730	94	62	46	1647	91	41	34	3984	88	9	46	3987	78	17				
5	1	*	*	*					1	*	*	*													1	*	*	*
Total	**82**	**---**	**88**	**24**	**103**	**---**	**76**	**34**	**82**	**---**	**85**	**41**	**103**	**---**	**90**	**35**	**34**	**---**	**88**	**9**	**46**	**---**	**78**	**17**	**1**	**---**	*****	*****

English and Spanish STAAR Results Scale Score and % Passing, Spring 2013 and 2014: All Students

	Reading								Mathematics								Writing								Science							
	2013				2014				2013				2014				2013				2014				2013				2014			
Grade	# Tested	Avg Scale	% SA	% AD	# Tested	Avg Scale	% SA	% AD	# Tested	Avg Scale	% SA	% AD	# Tested	Avg Scale	% SA	% AD	# Tested	Avg Scale	% SA	% AD	# Tested	Avg Scale	% SA	% AD	# Tested	Avg Scale	% SA	% AD	# Tested	Avg Scale	% SA	% AD
3	118	1424	81	18	150	1432	78	24	118	1466	64	18	152	1485	74	18																
4	143	1520	77	19	116	1503	68	21	143	1587	77	28	116	1597	83	25	144	3836	80	6	116	3885	81	9								
5	136	1510	67	11	137	1541	80	14	137	1570	69	17	136	1596	82	18									139	3556	54	3	136	3805	82	7
Total	**397**	**---**	**75**	**16**	**403**	**---**	**76**	**20**	**398**	**---**	**70**	**21**	**404**	**---**	**79**	**20**	**144**	**---**	**80**	**6**	**116**	**---**	**81**	**9**	**139**	**---**	**54**	**3**	**136**	**---**	**82**	**7**

STAAR-L Results Scale Score and % Passing, Spring 2013 and 2014: All Students

	Mathematics				Science			
	2014				2014			
Grade	# Tested	Avg Scale	% SA	% AD	# Tested	Avg Scale	% SA	% AD
5	1	*	*	*	1	*	*	*
Total	**1**	**---**	*****	*****	**1**	**---**	*****	*****

Headings in individual subjects: Scale (Scale Score), SA (At Least Satisfactory), & AD (Advanced) North Forest Schools excluded in 2013 2013 Data Updated
For grades and subjects with multiple test administrations, the first administration results are used. * Fewer than 5 students tested Green-shaded area reflects state passing standard for that year.
% SA: Phase-In 1 Standard for STAAR & STAAR-L

Robert Patterson Elementary School

Elementary School Office-2: TBA Grade Range: EE-05 Campus Number: 216

STAAR Grades 3-8 2013 and 2014 Performance Results for Students with Disabilities

English STAAR Results Scale Score and % Passing, Spring 2013 and 2014: Students with Disabilities

	Reading								Mathematics								Writing								Science							
	2013				2014				2013				2014				2013				2014				2013				2014			
Grade	# Tested	Avg Scale	% SA	% AD	# Tested	Avg Scale	% SA	% AD	# Tested	Avg Scale	% SA	% AD	# Tested	Avg Scale	% SA	% AD	# Tested	Avg Scale	% SA	% AD	# Tested	Avg Scale	% SA	% AD	# Tested	Avg Scale	% SA	% AD	# Tested	Avg Scale	% SA	% AD
3	3	*	*	*	3	*	*	*	3	*	*	*	5	1423	80	0																
4	5	1382	40	0	1	*	*	*	5	1382	20	0	1	*	*	*	5	3221	20	0	1	*	*	*								
5	5	1384	40	0	7	1509	57	14	6	1419	33	0	7	1580	100	0									8	3213	25	0	7	3604	71	0
Total	**13**	**---**	**38**	**0**	**11**	**---**	**45**	**9**	**14**	**---**	**29**	**0**	**13**	**---**	**92**	**0**	**5**	**---**	**20**	**0**	**1**	**---**	*****	*****	**8**	**---**	**25**	**0**	**7**	**---**	**71**	**0**

Spanish STAAR Results Scale Score and % Passing, Spring 2013 and 2014: Students with Disabilities

	Reading								Mathematics								Writing			
	2013				2014				2013				2014				2013			
Grade	# Tested	Avg Scale	% SA	% AD	# Tested	Avg Scale	% SA	% AD	# Tested	Avg Scale	% SA	% AD	# Tested	Avg Scale	% SA	% AD	# Tested	Avg Scale	% SA	% AD
3	1	*	*	*	2	*	*	*	1	*	*	*	2	*	*	*				
4	1	*	*	*					1	*	*	*					1	*	*	*
Total	**2**	**---**	*****	*****	**2**	**---**	*****	*****	**2**	**---**	*****	*****	**2**	**---**	*****	*****	**1**	**---**	*****	*****

STAAR-Modified Results Scale Score and % Passing, Spring 2013 and 2014: Students with Disabilities

	Reading								Mathematics								Writing								Science							
	2013				2014				2013				2014				2013				2014				2013				2014			
Grade	# Tested	Avg Scale	% SA	% AD	# Tested	Avg Scale	% SA	% AD	# Tested	Avg Scale	% SA	% AD	# Tested	Avg Scale	% SA	% AD	# Tested	Avg Scale	% SA	% AD	# Tested	Avg Scale	% SA	% AD	# Tested	Avg Scale	% SA	% AD	# Tested	Avg Scale	% SA	% AD
3	1	*	*	*	3	*	*	*	1	*	*	*	1	*	*	*																
4	1	*	*	*	3	*	*	*	1	*	*	*	3	*	*	*	1	*	*	*	3	*	*	*								
5	4	*	*	*	2	*	*	*	3	*	*	*	2	*	*	*									1	*	*	*	2	*	*	*
Total	**6**	**---**	**67**	**0**	**8**	**---**	**50**	**0**	**5**	**---**	**60**	**0**	**6**	**---**	**33**	**0**	**1**	**---**	*****	*****	**3**	**---**	*****	*****	**1**	**---**	*****	*****	**2**	**---**	*****	*****

STAAR-Alternate Results % Passing, Spring 2013 and 2014: Students with Disabilities

No Data Available for STAAR-Alternate for Students with Disabilities

Headings in individual subjects: Scale (Scale Score), SA (At Least Satisfactory), & AD (Advanced) North Forest Schools excluded in 2013 2013 Data Updated
For grades and subjects with multiple test administrations, the first administration results are used. * Fewer than 5 students tested Green-shaded area reflects state passing standard for that year.
% SA: Phase-In 1 Standard for STAAR & STAAR-Modified; Recommended Standard for STAAR-Alternate

Henry Petersen Elementary School

Elementary School Office-2: TBA Grade Range: EE-05 Campus Number: 265

STAAR Grades 3-8 2013 and 2014 Performance Results for All Students

English STAAR Results Scale Score and % Passing, Spring 2013 and 2014: All Students

	Reading								Mathematics								Writing								Science							
	2013				2014				2013				2014				2013				2014				2013				2014			
Grade	# Tested	Avg Scale	% SA	% AD	# Tested	Avg Scale	% SA	% AD	# Tested	Avg Scale	% SA	% AD	# Tested	Avg Scale	% SA	% AD	# Tested	Avg Scale	% SA	% AD	# Tested	Avg Scale	% SA	% AD	# Tested	Avg Scale	% SA	% AD	# Tested	Avg Scale	% SA	% AD
3	70	1340	54	7	51	1336	51	4	63	1375	43	3	50	1453	68	18																
4	97	1470	59	12	91	1418	48	3	97	1483	57	5	91	1441	38	2	96	3581	58	2	91	3465	51	1								
5	73	1489	59	11	99	1499	61	7	72	1542	60	14	96	1560	69	15									72	3620	56	10	96	3528	48	2
Total	**240**	**---**	**58**	**10**	**241**	**---**	**54**	**5**	**232**	**---**	**54**	**7**	**237**	**---**	**57**	**11**	**96**	**---**	**58**	**2**	**91**	**---**	**51**	**1**	**72**	**---**	**56**	**10**	**96**	**---**	**48**	**2**

Spanish STAAR Results Scale Score and % Passing, Spring 2013 and 2014: All Students

	Reading								Mathematics								Writing				Science							
	2013				2014				2013				2014				2013				2013				2014			
Grade	# Tested	Avg Scale	% SA	% AD	# Tested	Avg Scale	% SA	% AD	# Tested	Avg Scale	% SA	% AD	# Tested	Avg Scale	% SA	% AD	# Tested	Avg Scale	% SA	% AD	# Tested	Avg Scale	% SA	% AD	# Tested	Avg Scale	% SA	% AD
3	22	1324	50	9	48	1353	63	8	22	1394	50	5	49	1453	71	12												
4	1	*	*	*					1	*	*	*					1	*	*	*								
5	2	*	*	*					2	*	*	*									2	*	*	*	1	*	*	*
Total	**25**	**---**	**48**	**8**	**48**	**---**	**63**	**8**	**25**	**---**	**44**	**4**	**49**	**---**	**71**	**12**	**1**	**---**	*****	*****	**2**	**---**	*****	*****	**1**	**---**	*****	*****

English and Spanish STAAR Results Scale Score and % Passing, Spring 2013 and 2014: All Students

	Reading								Mathematics								Writing								Science							
	2013				2014				2013				2014				2013				2014				2013				2014			
Grade	# Tested	Avg Scale	% SA	% AD	# Tested	Avg Scale	% SA	% AD	# Tested	Avg Scale	% SA	% AD	# Tested	Avg Scale	% SA	% AD	# Tested	Avg Scale	% SA	% AD	# Tested	Avg Scale	% SA	% AD	# Tested	Avg Scale	% SA	% AD	# Tested	Avg Scale	% SA	% AD
3	92	1336	53	8	99	1344	57	6	85	1380	45	4	99	1453	70	15																
4	98	1469	58	12	91	1418	48	3	98	1481	56	5	91	1441	38	2	97	3578	58	2	91	3465	51	1								
5	75	1487	59	11	99	1499	61	7	74	1536	58	14	96	1560	69	15									74	3600	54	9	97	3525	47	2
Total	**265**	**---**	**57**	**10**	**289**	**---**	**55**	**6**	**257**	**---**	**53**	**7**	**286**	**---**	**59**	**11**	**97**	**---**	**58**	**2**	**91**	**---**	**51**	**1**	**74**	**---**	**54**	**9**	**97**	**---**	**47**	**2**

STAAR-L Results Scale Score and % Passing, Spring 2013 and 2014: All Students

	Mathematics								Science							
	2013				2014				2013				2014			
Grade	# Tested	Avg Scale	% SA	% AD	# Tested	Avg Scale	% SA	% AD	# Tested	Avg Scale	% SA	% AD	# Tested	Avg Scale	% SA	% AD
3	6	1334	0	0												
5	1	*	*	*	2	*	*	*	1	*	*	*	2	*	*	*
Total	**7**	**---**	**0**	**0**	**2**	**---**	*****	*****	**1**	**---**	*****	*****	**2**	**---**	*****	*****

Headings in individual subjects: Scale (Scale Score), SA (At Least Satisfactory), & AD (Advanced) North Forest Schools excluded in 2013 2013 Data Updated
For grades and subjects with multiple test administrations, the first administration results are used. * Fewer than 5 students tested Green-shaded area reflects state passing standard for that year.
% SA: Phase-In 1 Standard for STAAR & STAAR-L

Henry Petersen Elementary School

Elementary School Office-2: TBA Grade Range: EE-05 Campus Number: 265

STAAR Grades 3-8 2013 and 2014 Performance Results for Students with Disabilities

English STAAR Results Scale Score and % Passing, Spring 2013 and 2014: Students with Disabilities

	Reading								Mathematics								Writing								Science							
	2013				2014				2013				2014				2013				2014				2013				2014			
Grade	# Tested	Avg Scale	% SA	% AD	# Tested	Avg Scale	% SA	% AD	# Tested	Avg Scale	% SA	% AD	# Tested	Avg Scale	% SA	% AD	# Tested	Avg Scale	% SA	% AD	# Tested	Avg Scale	% SA	% AD	# Tested	Avg Scale	% SA	% AD	# Tested	Avg Scale	% SA	% AD
3					1	*	*	*					1	*	*	*																
4	2	*	*	*	2	*	*	*	2	*	*	*	2	*	*	*	1	*	*	*	2	*	*	*								
5	4	*	*	*	2	*	*	*	4	*	*	*	2	*	*	*									4	*	*	*	2	*	*	*
Total	**6**	**---**	**33**	**0**	**5**	**---**	**20**	**0**	**6**	**---**	**0**	**0**	**5**	**---**	**20**	**0**	**1**	**---**	*****	*****	**2**	**---**	*****	*****	**4**	**---**	*****	*****	**2**	**---**	*****	*****

Spanish STAAR Results Scale Score and % Passing, Spring 2013 and 2014: Students with Disabilities

No Data Available for Spanish STAAR for Students with Disabilities

STAAR-Modified Results Scale Score and % Passing, Spring 2013 and 2014: Students with Disabilities

	Reading								Mathematics								Writing								Science							
	2013				2014				2013				2014				2013				2014				2013				2014			
Grade	# Tested	Avg Scale	% SA	% AD	# Tested	Avg Scale	% SA	% AD	# Tested	Avg Scale	% SA	% AD	# Tested	Avg Scale	% SA	% AD	# Tested	Avg Scale	% SA	% AD	# Tested	Avg Scale	% SA	% AD	# Tested	Avg Scale	% SA	% AD	# Tested	Avg Scale	% SA	% AD
3	1	*	*	*	1	*	*	*	1	*	*	*	1	*	*	*																
4	3	*	*	*	1	*	*	*	3	*	*	*	1	*	*	*	4	*	*	*	1	*	*	*								
5	1	*	*	*	1	*	*	*	1	*	*	*	1	*	*	*									1	*	*	*	1	*	*	*
Total	**5**	**---**	**100**	**20**	**3**	**---**	*****	*****	**5**	**---**	**100**	**20**	**3**	**---**	*****	*****	**4**	**---**	*****	*****	**1**	**---**	*****	*****	**1**	**---**	*****	*****	**1**	**---**	*****	*****

STAAR-Alternate Results % Passing, Spring 2013 and 2014: Students with Disabilities

	Reading						Mathematics						Writing						Science					
	2013			2014			2013			2014			2013			2014			2013			2014		
Grade	# Tested	% SA	% AD	# Tested	% SA	% AD	# Tested	% SA	% AD	# Tested	% SA	% AD	# Tested	% SA	% AD	# Tested	% SA	% AD	# Tested	% SA	% AD	# Tested	% SA	% AD
3	5	40	0	2	*	*	5	40	0	2	*	*												
4	2	*	*	5	100	0	2	*	*	5	100	0	2	*	*	5	100	0						
5	3	*	*	2	*	*	3	*	*	2	*	*							3	*	*	2	*	*
Total	**10**	**60**	**10**	**9**	**100**	**0**	**10**	**60**	**0**	**9**	**100**	**0**	**2**	*****	*****	**5**	**100**	**0**	**3**	*****	*****	**2**	*****	*****

Headings in individual subjects: Scale (Scale Score), SA (At Least Satisfactory), & AD (Advanced) North Forest Schools excluded in 2013 2013 Data Updated
For grades and subjects with multiple test administrations, the first administration results are used. * Fewer than 5 students tested Green-shaded area reflects state passing standard for that year.
% SA: Phase-In 1 Standard for STAAR & STAAR-Modified; Recommended Standard for STAAR-Alternate

Thomas Pilgrim Academy

Elementary School Office-2: TBA Grade Range: EE-08 Campus Number: 218

STAAR Grades 3-8 2013 and 2014 Performance Results for All Students

English STAAR Results Scale Score and % Passing, Spring 2013 and 2014: All Students

	Reading								Mathematics								Writing								Science								Social Studies							
	2013				2014				2013				2014				2013				2014				2013				2014				2013				2014			
Grade	# Tested	Avg Scale	% SA	% AD	# Tested	Avg Scale	% SA	% AD	# Tested	Avg Scale	% SA	% AD	# Tested	Avg Scale	% SA	% AD	# Tested	Avg Scale	% SA	% AD	# Tested	Avg Scale	% SA	% AD	# Tested	Avg Scale	% SA	% AD	# Tested	Avg Scale	% SA	% AD	# Tested	Avg Scale	% SA	% AD	# Tested	Avg Scale	% SA	% AD
3	102	1371	65	12	137	1362	61	5	102	1485	73	18	131	1506	80	22																								
4	130	1462	62	10	122	1445	60	8	126	1573	83	19	120	1627	88	34	130	3677	67	5	125	3667	73	1																
5	123	1465	52	3	111	1519	70	6	119	1563	71	13	110	1643	90	30									120	3644	68	3	112	3778	73	7								
6	96	1544	59	11	104	1536	63	5	91	1607	80	14	98	1621	79	16																								
7	89	1623	73	12	87	1623	75	16	54	1611	81	2	82	1635	77	9	87	3866	78	6	85	3744	80	1																
8	79	1650	77	15	82	1699	85	30	77	1699	91	5	56	1704	96	5									73	3890	79	15	79	4004	81	23	74	3700	64	14	79	3895	80	23
Total	**619**	**---**	**64**	**10**	**643**	**---**	**68**	**11**	**569**	**---**	**79**	**13**	**597**	**---**	**84**	**22**	**217**	**---**	**71**	**5**	**210**	**---**	**76**	**1**	**193**	**---**	**72**	**7**	**191**	**---**	**76**	**14**	**74**	**---**	**64**	**14**	**79**	**---**	**80**	**23**

Spanish STAAR Results Scale Score and % Passing, Spring 2013 and 2014: All Students

	Reading				Mathematics			
	2013				2013			
Grade	# Tested	Avg Scale	% SA	% AD	# Tested	Avg Scale	% SA	% AD
3	21	1352	62	10	21	1405	52	0
Total	**21**	**---**	**62**	**10**	**21**	**---**	**52**	**0**

English and Spanish STAAR Results Scale Score and % Passing, Spring 2013 and 2014: All Students

	Reading								Mathematics								Writing								Science								Social Studies							
	2013				2014				2013				2014				2013				2014				2013				2014				2013				2014			
Grade	# Tested	Avg Scale	% SA	% AD	# Tested	Avg Scale	% SA	% AD	# Tested	Avg Scale	% SA	% AD	# Tested	Avg Scale	% SA	% AD	# Tested	Avg Scale	% SA	% AD	# Tested	Avg Scale	% SA	% AD	# Tested	Avg Scale	% SA	% AD	# Tested	Avg Scale	% SA	% AD	# Tested	Avg Scale	% SA	% AD	# Tested	Avg Scale	% SA	% AD
3	123	1368	64	11	137	1362	61	5	123	1471	69	15	131	1506	80	22																								
4	130	1462	62	10	122	1445	60	8	126	1573	83	19	120	1627	88	34	130	3677	67	5	125	3667	73	1																
5	123	1465	52	3	111	1519	70	6	119	1563	71	13	110	1643	90	30									120	3644	68	3	112	3778	73	7								
6	96	1544	59	11	104	1536	63	5	91	1607	80	14	98	1621	79	16																								
7	89	1623	73	12	87	1623	75	16	54	1611	81	2	82	1635	77	9	87	3866	78	6	85	3744	80	1																
8	79	1650	77	15	82	1699	85	30	77	1699	91	5	56	1704	96	5									73	3890	79	15	79	4004	81	23	74	3700	64	14	79	3895	80	23
Total	**640**	**---**	**64**	**10**	**643**	**---**	**68**	**11**	**590**	**---**	**78**	**13**	**597**	**---**	**84**	**22**	**217**	**---**	**71**	**5**	**210**	**---**	**76**	**1**	**193**	**---**	**72**	**7**	**191**	**---**	**76**	**14**	**74**	**---**	**64**	**14**	**79**	**---**	**80**	**23**

STAAR-L Results Scale Score and % Passing, Spring 2013 and 2014: All Students

	Mathematics								Science								Social Studies							
	2013				2014				2013				2014				2013				2014			
Grade	# Tested	Avg Scale	% SA	% AD	# Tested	Avg Scale	% SA	% AD	# Tested	Avg Scale	% SA	% AD	# Tested	Avg Scale	% SA	% AD	# Tested	Avg Scale	% SA	% AD	# Tested	Avg Scale	% SA	% AD
3					6	1329	17	0																
4	3	*	*	*	4	*	*	*																
5	4	*	*	*	1	*	*	*	4	*	*	*	1	*	*	*								
6	4	*	*	*	6	1554	33	17																
7	4	*	*	*	5	1472	20	0																
8	5	1538	20	0	2	*	*	*	5	3289	40	0	3	*	*	*	5	3094	20	0	3	*	*	*
Total	**20**	**---**	**30**	**0**	**24**	**---**	**29**	**4**	**9**	**---**	**33**	**0**	**4**	**---**	*****	*****	**5**	**---**	**20**	**0**	**3**	**---**	*****	*****

Headings in individual subjects: Scale (Scale Score), SA (At Least Satisfactory), & AD (Advanced) North Forest Schools excluded in 2013 2013 Data Updated
For grades and subjects with multiple test administrations, the first administration results are used. * Fewer than 5 students tested Green-shaded area reflects state passing standard for that year.
% SA: Phase-In 1 Standard for STAAR & STAAR-L

Thomas Pilgrim Academy

Elementary School Office-2: TBA Grade Range: EE-08 Campus Number: 218

STAAR Grades 3-8 2013 and 2014 Performance Results for Students with Disabilities

English STAAR Results Scale Score and % Passing, Spring 2013 and 2014: Students with Disabilities

	Reading								Mathematics								Writing								Science								Social Studies			
	2013				2014				2013				2014				2013				2014				2013				2014				2013			
Grade	# Tested	Avg Scale	% SA	% AD	# Tested	Avg Scale	% SA	% AD	# Tested	Avg Scale	% SA	% AD	# Tested	Avg Scale	% SA	% AD	# Tested	Avg Scale	% SA	% AD	# Tested	Avg Scale	% SA	% AD	# Tested	Avg Scale	% SA	% AD	# Tested	Avg Scale	% SA	% AD	# Tested	Avg Scale	% SA	% AD
3	3	*	*	*	1	*	*	*	3	*	*	*	1	*	*	*																				
4	6	1490	83	0	2	*	*	*	5	1634	100	40	4	*	*	*	6	3652	83	0	4	*	*	*												
5	1	*	*	*	4	*	*	*	1	*	*	*	4	*	*	*									1	*	*	*	5	3840	80	0				
6	2	*	*	*					1	*	*	*																								
7	1	*	*	*	2	*	*	*					1	*	*	*					1	*	*	*												
8	4	*	*	*					3	*	*	*													3	*	*	*					4	*	*	*
Total	17	---	65	6	9	---	56	0	13	---	77	23	10	---	100	30	6	---	83	0	5	---	40	0	4	---	*	*	5	---	80	0	4	---	*	*

Spanish STAAR Results Scale Score and % Passing, Spring 2013 and 2014: Students with Disabilities

No Data Available for Spanish STAAR for Students with Disabilities

STAAR-Modified Results Scale Score and % Passing, Spring 2013 and 2014: Students with Disabilities

	Reading								Mathematics								Writing								Science								Social Studies			
	2013				2014				2013				2014				2013				2014				2013				2014				2013			
Grade	# Tested	Avg Scale	% SA	% AD	# Tested	Avg Scale	% SA	% AD	# Tested	Avg Scale	% SA	% AD	# Tested	Avg Scale	% SA	% AD	# Tested	Avg Scale	% SA	% AD	# Tested	Avg Scale	% SA	% AD	# Tested	Avg Scale	% SA	% AD	# Tested	Avg Scale	% SA	% AD	# Tested	Avg Scale	% SA	% AD
3	1	*	*	*	3	*	*	*	1	*	*	*	3	*	*	*																				
4	2	*	*	*	5	3065	100	0	3	*	*	*	3	*	*	*	2	*	*	*	3	*	*	*												
5	3	*	*	*	5	2828	40	0	3	*	*	*	5	2821	60	0									3	*	*	*	4	*	*	*				
6	1	*	*	*	4	*	*	*	2	*	*	*	4	*	*	*																				
7					1	*	*	*	1	*	*	*	2	*	*	*	1	*	*	*	1	*	*	*												
8	2	*	*	*	2	*	*	*	3	*	*	*	2	*	*	*									3	*	*	*	2	*	*	*	2	*	*	*	2	*	*	*
Total	9	---	33	0	20	---	70	0	13	---	69	8	19	---	74	16	3	---	*	*	4	---	*	*	6	---	50	17	6	---	83	0	2	---	*	*	2	---	*	*

STAAR-Alternate Results % Passing, Spring 2013 and 2014: Students with Disabilities

No Data Available for STAAR-Alternate for Students with Disabilities

Headings in individual subjects: Scale (Scale Score), SA (At Least Satisfactory), & AD (Advanced) North Forest Schools excluded in 2013 2013 Data Updated
For grades and subjects with multiple test administrations, the first administration results are used. * Fewer than 5 students tested Green-shaded area reflects state passing standard for that year.
% SA: Phase-In 1 Standard for STAAR & STAAR-Modified; Recommended Standard for STAAR-Alternate

Piney Point Elementary School

Elementary School Office-2: TBA Grade Range: EE-05 Campus Number: 219

STAAR Grades 3-8 2013 and 2014 Performance Results for All Students

English STAAR Results Scale Score and % Passing, Spring 2013 and 2014: All Students

	Reading								Mathematics								Writing								Science							
	2013				2014				2013				2014				2013				2014				2013				2014			
Grade	# Tested	Avg Scale	% SA	% AD	# Tested	Avg Scale	% SA	% AD	# Tested	Avg Scale	% SA	% AD	# Tested	Avg Scale	% SA	% AD	# Tested	Avg Scale	% SA	% AD	# Tested	Avg Scale	% SA	% AD	# Tested	Avg Scale	% SA	% AD	# Tested	Avg Scale	% SA	% AD
3	126	1375	64	11	134	1368	66	4	123	1427	63	9	131	1428	56	13																
4	120	1482	60	16	172	1435	52	7	118	1566	75	23	173	1491	49	13	122	3743	66	6	169	3517	54	1								
5	149	1508	66	12	114	1495	57	9	149	1535	60	11	116	1555	66	13									148	3592	65	3	115	3674	62	11
Total	**395**	**---**	**64**	**13**	**420**	**---**	**58**	**7**	**390**	**---**	**65**	**14**	**420**	**---**	**56**	**13**	**122**	**---**	**66**	**6**	**169**	**---**	**54**	**1**	**148**	**---**	**65**	**3**	**115**	**---**	**62**	**11**

Spanish STAAR Results Scale Score and % Passing, Spring 2013 and 2014: All Students

	Reading								Mathematics								Writing								Science							
	2013				2014				2013				2014				2013				2014				2013				2014			
Grade	# Tested	Avg Scale	% SA	% AD	# Tested	Avg Scale	% SA	% AD	# Tested	Avg Scale	% SA	% AD	# Tested	Avg Scale	% SA	% AD	# Tested	Avg Scale	% SA	% AD	# Tested	Avg Scale	% SA	% AD	# Tested	Avg Scale	% SA	% AD	# Tested	Avg Scale	% SA	% AD
3	48	1367	67	19	50	1343	62	10	48	1419	63	6	51	1404	47	10																
4	6	1358	33	0	4	*	*	*	6	1507	67	0	4	*	*	*	6	3547	50	0	5	3327	40	0								
5	5	1435	60	0	2	*	*	*	5	1383	0	0	2	*	*	*									5	3254	20	0	2	*	*	*
Total	**59**	**---**	**63**	**15**	**56**	**---**	**59**	**9**	**59**	**---**	**58**	**5**	**57**	**---**	**44**	**9**	**6**	**---**	**50**	**0**	**5**	**---**	**40**	**0**	**5**	**---**	**20**	**0**	**2**	**---**	*****	*****

English and Spanish STAAR Results Scale Score and % Passing, Spring 2013 and 2014: All Students

	Reading								Mathematics								Writing								Science							
	2013				2014				2013				2014				2013				2014				2013				2014			
Grade	# Tested	Avg Scale	% SA	% AD	# Tested	Avg Scale	% SA	% AD	# Tested	Avg Scale	% SA	% AD	# Tested	Avg Scale	% SA	% AD	# Tested	Avg Scale	% SA	% AD	# Tested	Avg Scale	% SA	% AD	# Tested	Avg Scale	% SA	% AD	# Tested	Avg Scale	% SA	% AD
3	174	1372	65	13	184	1361	65	6	171	1425	63	8	182	1421	53	12																
4	126	1476	59	15	176	1433	52	7	124	1563	74	22	177	1490	49	12	128	3734	65	5	174	3512	54	1								
5	154	1506	66	12	116	1495	57	9	154	1530	58	10	118	1551	65	13									153	3581	63	3	117	3669	62	11
Total	**454**	**---**	**63**	**13**	**476**	**---**	**58**	**7**	**449**	**---**	**64**	**13**	**477**	**---**	**55**	**12**	**128**	**---**	**65**	**5**	**174**	**---**	**54**	**1**	**153**	**---**	**63**	**3**	**117**	**---**	**62**	**11**

STAAR-L Results Scale Score and % Passing, Spring 2013 and 2014: All Students

	Mathematics								Science			
	2013				2014				2013			
Grade	# Tested	Avg Scale	% SA	% AD	# Tested	Avg Scale	% SA	% AD	# Tested	Avg Scale	% SA	% AD
3	5	1274	0	0	2	*	*	*				
4	4	*	*	*	2	*	*	*				
5	2	*	*	*					3	*	*	*
Total	**11**	**---**	**27**	**0**	**4**	**---**	*****	*****	**3**	**---**	*****	*****

Headings in individual subjects: Scale (Scale Score), SA (At Least Satisfactory), & AD (Advanced) North Forest Schools excluded in 2013 2013 Data Updated
For grades and subjects with multiple test administrations, the first administration results are used. * Fewer than 5 students tested Green-shaded area reflects state passing standard for that year.
% SA: Phase-In 1 Standard for STAAR & STAAR-L

Piney Point Elementary School

Elementary School Office-2: TBA Grade Range: EE-05 Campus Number: 219

STAAR Grades 3-8 2013 and 2014 Performance Results for Students with Disabilities

English STAAR Results Scale Score and % Passing, Spring 2013 and 2014: Students with Disabilities

	Reading								Mathematics								Writing								Science							
	2013				2014				2013				2014				2013				2014				2013				2014			
Grade	# Tested	Avg Scale	% SA	% AD	# Tested	Avg Scale	% SA	% AD	# Tested	Avg Scale	% SA	% AD	# Tested	Avg Scale	% SA	% AD	# Tested	Avg Scale	% SA	% AD	# Tested	Avg Scale	% SA	% AD	# Tested	Avg Scale	% SA	% AD	# Tested	Avg Scale	% SA	% AD
3	3	*	*	*	3	*	*	*	5	1398	80	0	3	*	*	*																
4					7	1380	43	0	2	*	*	*	10	1473	40	0	1	*	*	*	7	3344	43	0								
5	7	1434	43	0	3	*	*	*	9	1439	22	0	5	1473	40	0									7	3344	29	0	4	*	*	*
Total	**10**	**---**	**50**	**0**	**13**	**---**	**46**	**0**	**16**	**---**	**44**	**0**	**18**	**---**	**44**	**0**	**1**	**---**	*****	*****	**7**	**---**	**43**	**0**	**7**	**---**	**29**	**0**	**4**	**---**	*****	*****

Spanish STAAR Results Scale Score and % Passing, Spring 2013 and 2014: Students with Disabilities

	Reading				Mathematics			
	2013				2013			
Grade	# Tested	Avg Scale	% SA	% AD	# Tested	Avg Scale	% SA	% AD
3	2	*	*	*	2	*	*	*
Total	**2**	**---**	*****	*****	**2**	**---**	*****	*****

STAAR-Modified Results Scale Score and % Passing, Spring 2013 and 2014: Students with Disabilities

	Reading								Mathematics								Writing								Science							
	2013				2014				2013				2014				2013				2014				2013				2014			
Grade	# Tested	Avg Scale	% SA	% AD	# Tested	Avg Scale	% SA	% AD	# Tested	Avg Scale	% SA	% AD	# Tested	Avg Scale	% SA	% AD	# Tested	Avg Scale	% SA	% AD	# Tested	Avg Scale	% SA	% AD	# Tested	Avg Scale	% SA	% AD	# Tested	Avg Scale	% SA	% AD
3	5	2991	80	20	4	*	*	*	3	*	*	*	4	*	*	*																
4	5	2948	80	0	8	2933	88	13	3	*	*	*	5	3041	80	0	4	*	*	*	8	3011	88	13								
5	9	2832	56	0	8	3019	88	0	7	2907	57	0	6	2856	67	0									10	2680	30	0	6	2817	67	0
Total	**19**	**---**	**68**	**5**	**20**	**---**	**85**	**5**	**13**	**---**	**69**	**0**	**15**	**---**	**67**	**0**	**4**	**---**	*****	*****	**8**	**---**	**88**	**13**	**10**	**---**	**30**	**0**	**6**	**---**	**67**	**0**

STAAR-Alternate Results % Passing, Spring 2013 and 2014: Students with Disabilities

	Reading						Mathematics						Writing						Science					
	2013			2014			2013			2014			2013			2014			2013			2014		
Grade	# Tested	% SA	% AD	# Tested	% SA	% AD	# Tested	% SA	% AD	# Tested	% SA	% AD	# Tested	% SA	% AD	# Tested	% SA	% AD	# Tested	% SA	% AD	# Tested	% SA	% AD
3	1	*	*	2	*	*	1	*	*	2	*	*												
4	2	*	*	1	*	*	2	*	*	1	*	*	2	*	*	1	*	*						
5	3	*	*	3	*	*	3	*	*	3	*	*							3	*	*	3	*	*
Total	**6**	**83**	**50**	**6**	**67**	**17**	**6**	**83**	**50**	**6**	**50**	**33**	**2**	*****	*****	**1**	*****	*****	**3**	*****	*****	**3**	*****	*****

Headings in individual subjects: Scale (Scale Score), SA (At Least Satisfactory), & AD (Advanced) North Forest Schools excluded in 2013 2013 Data Updated
For grades and subjects with multiple test administrations, the first administration results are used. * Fewer than 5 students tested Green-shaded area reflects state passing standard for that year.
% SA: Phase-In 1 Standard for STAAR & STAAR-Modified; Recommended Standard for STAAR-Alternate

Billy R. Reagan K-8 Education Center

Elementary School Office-2: TBA Grade Range: EE-08 Campus Number: 382

STAAR Grades 3-8 2013 and 2014 Performance Results for All Students

English STAAR Results Scale Score and % Passing, Spring 2013 and 2014: All Students

	Reading								Mathematics								Writing								Science								Social Studies							
	2013				2014				2013				2014				2013				2014				2013				2014				2013				2014			
Grade	# Tested	Avg Scale	% SA	% AD	# Tested	Avg Scale	% SA	% AD	# Tested	Avg Scale	% SA	% AD	# Tested	Avg Scale	% SA	% AD	# Tested	Avg Scale	% SA	% AD	# Tested	Avg Scale	% SA	% AD	# Tested	Avg Scale	% SA	% AD	# Tested	Avg Scale	% SA	% AD	# Tested	Avg Scale	% SA	% AD	# Tested	Avg Scale	% SA	% AD
3	61	1368	67	8	109	1383	72	3	61	1412	54	8	82	1445	63	12																								
4	109	1409	41	4	118	1466	65	8	109	1456	43	1	117	1542	66	15	109	3403	39	0	117	3703	74	3																
5	94	1480	54	9	122	1465	51	2	95	1517	55	13	122	1490	51	2									95	3380	39	2	124	3406	41	0								
6	138	1524	54	6	150	1510	51	5	139	1528	53	4	149	1522	46	6																								
7	69	1579	59	3	150	1568	56	7	54	1534	35	0	149	1553	44	3	71	3526	55	1	151	3509	54	1																
8	70	1614	64	9	82	1611	73	0	67	1599	54	1	57	1583	42	0									70	3490	51	0	81	3467	46	1	70	3511	54	3	81	3466	42	4
Total	**541**	**---**	**55**	**6**	**731**	**---**	**60**	**5**	**525**	**---**	**50**	**5**	**676**	**---**	**51**	**6**	**180**	**---**	**46**	**1**	**268**	**---**	**63**	**1**	**165**	**---**	**44**	**1**	**205**	**---**	**43**	**0**	**70**	**---**	**54**	**3**	**81**	**---**	**42**	**4**

Spanish STAAR Results Scale Score and % Passing, Spring 2013 and 2014: All Students

	Reading								Mathematics							
	2013				2014				2013				2014			
Grade	# Tested	Avg Scale	% SA	% AD	# Tested	Avg Scale	% SA	% AD	# Tested	Avg Scale	% SA	% AD	# Tested	Avg Scale	% SA	% AD
3	58	1438	78	34	24	1430	75	29	58	1511	84	24	24	1519	83	25
Total	**58**	**---**	**78**	**34**	**24**	**---**	**75**	**29**	**58**	**---**	**84**	**24**	**24**	**---**	**83**	**25**

English and Spanish STAAR Results Scale Score and % Passing, Spring 2013 and 2014: All Students

	Reading								Mathematics								Writing								Science								Social Studies							
	2013				2014				2013				2014				2013				2014				2013				2014				2013				2014			
Grade	# Tested	Avg Scale	% SA	% AD	# Tested	Avg Scale	% SA	% AD	# Tested	Avg Scale	% SA	% AD	# Tested	Avg Scale	% SA	% AD	# Tested	Avg Scale	% SA	% AD	# Tested	Avg Scale	% SA	% AD	# Tested	Avg Scale	% SA	% AD	# Tested	Avg Scale	% SA	% AD	# Tested	Avg Scale	% SA	% AD	# Tested	Avg Scale	% SA	% AD
3	119	1402	72	21	133	1392	72	8	119	1460	69	16	106	1461	68	15																								
4	109	1409	41	4	118	1466	65	8	109	1456	43	1	117	1542	66	15	109	3403	39	0	117	3703	74	3																
5	94	1480	54	9	122	1465	51	2	95	1517	55	13	122	1490	51	2									95	3380	39	2	124	3406	41	0								
6	138	1524	54	6	150	1510	51	5	139	1528	53	4	149	1522	46	6																								
7	69	1579	59	3	150	1568	56	7	54	1534	35	0	149	1553	44	3	71	3526	55	1	151	3509	54	1																
8	70	1614	64	9	82	1611	73	0	67	1599	54	1	57	1583	42	0									70	3490	51	0	81	3467	46	1	70	3511	54	3	81	3466	42	4
Total	**599**	**---**	**57**	**9**	**755**	**---**	**60**	**5**	**583**	**---**	**53**	**7**	**700**	**---**	**53**	**7**	**180**	**---**	**46**	**1**	**268**	**---**	**63**	**1**	**165**	**---**	**44**	**1**	**205**	**---**	**43**	**0**	**70**	**---**	**54**	**3**	**81**	**---**	**42**	**4**

STAAR-L Results Scale Score and % Passing, Spring 2013 and 2014: All Students

	Mathematics			
	2014			
Grade	# Tested	Avg Scale	% SA	% AD
3	27	1485	81	19
4	1	*	*	*
6	1	*	*	*
Total	**29**	**---**	**83**	**17**

Headings in individual subjects: Scale (Scale Score), SA (At Least Satisfactory), & AD (Advanced) North Forest Schools excluded in 2013 2013 Data Updated
For grades and subjects with multiple test administrations, the first administration results are used. * Fewer than 5 students tested Green-shaded area reflects state passing standard for that year.
% SA: Phase-In 1 Standard for STAAR & STAAR-L

Billy R. Reagan K-8 Education Center

Elementary School Office-2: TBA Grade Range: EE-08 Campus Number: 382

STAAR Grades 3-8 2013 and 2014 Performance Results for Students with Disabilities

English STAAR Results Scale Score and % Passing, Spring 2013 and 2014: Students with Disabilities

	Reading								Mathematics								Writing								Science								Social Studies							
	2013				2014				2013				2014				2013				2014				2013				2014				2013				2014			
Grade	# Tested	Avg Scale	% SA	% AD	# Tested	Avg Scale	% SA	% AD	# Tested	Avg Scale	% SA	% AD	# Tested	Avg Scale	% SA	% AD	# Tested	Avg Scale	% SA	% AD	# Tested	Avg Scale	% SA	% AD	# Tested	Avg Scale	% SA	% AD	# Tested	Avg Scale	% SA	% AD	# Tested	Avg Scale	% SA	% AD	# Tested	Avg Scale	% SA	% AD
3	4	*	*	*	2	*	*	*	4	*	*	*	2	*	*	*																								
4	1	*	*	*	4	*	*	*	1	*	*	*	4	*	*	*	2	*	*	*	4	*	*	*																
5	2	*	*	*					3	*	*	*													3	*	*	*												
6	8	1420	25	0	5	1404	0	0	9	1434	22	0	5	1458	40	0																								
7	3	*	*	*	10	1485	20	0	2	*	*	*	9	1505	11	0	3	*	*	*	11	3142	18	0																
8	4	*	*	*	5	1398	20	0	6	1547	17	0	3	*	*	*									4	*	*	*	4	*	*	*	4	*	*	*	4	*	*	*
Total	**22**	**---**	**45**	**0**	**26**	**---**	**15**	**0**	**25**	**---**	**24**	**4**	**23**	**---**	**17**	**0**	**5**	**---**	**40**	**0**	**15**	**---**	**13**	**0**	**7**	**---**	**14**	**0**	**4**	**---**	*****	*****	**4**	**---**	*****	*****	**4**	**---**	*****	*****

Spanish STAAR Results Scale Score and % Passing, Spring 2013 and 2014: Students with Disabilities

	Reading								Mathematics							
	2013				2014				2013				2014			
Grade	# Tested	Avg Scale	% SA	% AD	# Tested	Avg Scale	% SA	% AD	# Tested	Avg Scale	% SA	% AD	# Tested	Avg Scale	% SA	% AD
3	4	*	*	*	1	*	*	*	4	*	*	*	1	*	*	*
Total	**4**	**---**	*****	*****	**1**	**---**	*****	*****	**4**	**---**	*****	*****	**1**	**---**	*****	*****

STAAR-Modified Results Scale Score and % Passing, Spring 2013 and 2014: Students with Disabilities

	Reading								Mathematics								Writing								Science								Social Studies							
	2013				2014				2013				2014				2013				2014				2013				2014				2013				2014			
Grade	# Tested	Avg Scale	% SA	% AD	# Tested	Avg Scale	% SA	% AD	# Tested	Avg Scale	% SA	% AD	# Tested	Avg Scale	% SA	% AD	# Tested	Avg Scale	% SA	% AD	# Tested	Avg Scale	% SA	% AD	# Tested	Avg Scale	% SA	% AD	# Tested	Avg Scale	% SA	% AD	# Tested	Avg Scale	% SA	% AD	# Tested	Avg Scale	% SA	% AD
3	2	*	*	*	1	*	*	*	2	*	*	*	1	*	*	*																								
4	4	*	*	*	7	2796	43	0	4	*	*	*	7	2899	57	0	3	*	*	*	7	2771	57	0																
5	9	2875	78	0	3	*	*	*	8	2832	63	0	3	*	*	*									8	2615	13	0	3	*	*	*								
6	12	2826	50	0	19	2892	63	5	12	2508	42	0	19	2849	42	11																								
7	3	*	*	*	10	2693	20	0	3	*	*	*	11	2665	36	0	3	*	*	*	9	2842	44	0																
8	7	2827	57	0	4	*	*	*	6	2732	50	0	5	2798	40	20									7	2886	57	0	4	*	*	*	7	2851	71	0	4	*	*	*
Total	**37**	**---**	**59**	**0**	**44**	**---**	**52**	**2**	**35**	**---**	**51**	**0**	**46**	**---**	**46**	**7**	**6**	**---**	**50**	**0**	**16**	**---**	**50**	**0**	**15**	**---**	**33**	**0**	**7**	**---**	**57**	**0**	**7**	**---**	**71**	**0**	**4**	**---**	*****	*****

STAAR-Alternate Results % Passing, Spring 2013 and 2014: Students with Disabilities

	Reading						Mathematics						Writing						Science					
	2013			2014			2013			2014			2013			2014			2013			2014		
Grade	# Tested	% SA	% AD	# Tested	% SA	% AD	# Tested	% SA	% AD	# Tested	% SA	% AD	# Tested	% SA	% AD	# Tested	% SA	% AD	# Tested	% SA	% AD	# Tested	% SA	% AD
3	3	*	*	1	*	*	3	*	*	1	*	*												
4	2	*	*	3	*	*	2	*	*	3	*	*	2	*	*	3	*	*						
5	4	*	*	2	*	*	4	*	*	2	*	*							4	*	*	2	*	*
Total	**9**	**78**	**33**	**6**	**100**	**0**	**9**	**78**	**33**	**6**	**100**	**0**	**2**	*****	*****	**3**	*****	*****	**4**	*****	*****	**2**	*****	*****

Headings in individual subjects: Scale (Scale Score), SA (At Least Satisfactory), & AD (Advanced) North Forest Schools excluded in 2013 2013 Data Updated
For grades and subjects with multiple test administrations, the first administration results are used. * Fewer than 5 students tested Green-shaded area reflects state passing standard for that year.
% SA: Phase-In 1 Standard for STAAR & STAAR-Modified; Recommended Standard for STAAR-Alternate

James Reynolds Elementary School

Elementary School Office-2: TBA Grade Range: EE-05 Campus Number: 225

STAAR Grades 3-8 2013 and 2014 Performance Results for All Students

English STAAR Results Scale Score and % Passing, Spring 2013 and 2014: All Students

	Reading								Mathematics								Writing								Science							
	2013				2014				2013				2014				2013				2014				2013				2014			
Grade	# Tested	Avg Scale	% SA	% AD	# Tested	Avg Scale	% SA	% AD	# Tested	Avg Scale	% SA	% AD	# Tested	Avg Scale	% SA	% AD	# Tested	Avg Scale	% SA	% AD	# Tested	Avg Scale	% SA	% AD	# Tested	Avg Scale	% SA	% AD	# Tested	Avg Scale	% SA	% AD
3	72	1377	72	7	71	1366	56	13	72	1378	47	1	70	1401	49	13																
4	85	1397	38	1	58	1441	53	5	85	1401	21	0	60	1438	37	0	85	3499	59	2	60	3541	57	0								
5	65	1510	66	9	63	1485	59	3	64	1500	48	11	65	1486	45	5									66	3526	50	2	62	3449	42	2
Total	**222**	**---**	**57**	**5**	**192**	**---**	**56**	**7**	**221**	**---**	**38**	**4**	**195**	**---**	**44**	**6**	**85**	**---**	**59**	**2**	**60**	**---**	**57**	**0**	**66**	**---**	**50**	**2**	**62**	**---**	**42**	**2**

Spanish STAAR Results Scale Score and % Passing, Spring 2013 and 2014: All Students

No Data Available for Spanish STAAR for All Students

English and Spanish STAAR Results Scale Score and % Passing, Spring 2013 and 2014: All Students

	Reading								Mathematics								Writing								Science							
	2013				2014				2013				2014				2013				2014				2013				2014			
Grade	# Tested	Avg Scale	% SA	% AD	# Tested	Avg Scale	% SA	% AD	# Tested	Avg Scale	% SA	% AD	# Tested	Avg Scale	% SA	% AD	# Tested	Avg Scale	% SA	% AD	# Tested	Avg Scale	% SA	% AD	# Tested	Avg Scale	% SA	% AD	# Tested	Avg Scale	% SA	% AD
3	72	1377	72	7	71	1366	56	13	72	1378	47	1	70	1401	49	13																
4	85	1397	38	1	58	1441	53	5	85	1401	21	0	60	1438	37	0	85	3499	59	2	60	3541	57	0								
5	65	1510	66	9	63	1485	59	3	64	1500	48	11	65	1486	45	5									66	3526	50	2	62	3449	42	2
Total	**222**	**---**	**57**	**5**	**192**	**---**	**56**	**7**	**221**	**---**	**38**	**4**	**195**	**---**	**44**	**6**	**85**	**---**	**59**	**2**	**60**	**---**	**57**	**0**	**66**	**---**	**50**	**2**	**62**	**---**	**42**	**2**

STAAR-L Results Scale Score and % Passing, Spring 2013 and 2014: All Students

No Data Available for STAAR-L for All Students

Headings in individual subjects: Scale (Scale Score), SA (At Least Satisfactory), & AD (Advanced) North Forest Schools excluded in 2013 2013 Data Updated
For grades and subjects with multiple test administrations, the first administration results are used. * Fewer than 5 students tested Green-shaded area reflects state passing standard for that year.
% SA: Phase-In 1 Standard for STAAR & STAAR-L

James Reynolds Elementary School

Elementary School Office-2: TBA Grade Range: EE-05 Campus Number: 225

STAAR Grades 3-8 2013 and 2014 Performance Results for Students with Disabilities

English STAAR Results Scale Score and % Passing, Spring 2013 and 2014: Students with Disabilities

	Reading								Mathematics								Writing								Science							
	2013				2014				2013				2014				2013				2014				2013				2014			
Grade	# Tested	Avg Scale	% SA	% AD	# Tested	Avg Scale	% SA	% AD	# Tested	Avg Scale	% SA	% AD	# Tested	Avg Scale	% SA	% AD	# Tested	Avg Scale	% SA	% AD	# Tested	Avg Scale	% SA	% AD	# Tested	Avg Scale	% SA	% AD	# Tested	Avg Scale	% SA	% AD
3	1	*	*	*	3	*	*	*	1	*	*	*	2	*	*	*																
4	2	*	*	*	1	*	*	*	2	*	*	*	3	*	*	*	1	*	*	*	3	*	*	*								
5	2	*	*	*	1	*	*	*					3	*	*	*									2	*	*	*	1	*	*	*
Total	**5**	**---**	**60**	**0**	**5**	**---**	**40**	**0**	**3**	**---**	*****	*****	**8**	**---**	**38**	**0**	**1**	**---**	*****	*****	**3**	**---**	*****	*****	**2**	**---**	*****	*****	**1**	**---**	*****	*****

Spanish STAAR Results Scale Score and % Passing, Spring 2013 and 2014: Students with Disabilities

No Data Available for Spanish STAAR for Students with Disabilities

STAAR-Modified Results Scale Score and % Passing, Spring 2013 and 2014: Students with Disabilities

	Reading								Mathematics								Writing								Science							
	2013				2014				2013				2014				2013				2014				2013				2014			
Grade	# Tested	Avg Scale	% SA	% AD	# Tested	Avg Scale	% SA	% AD	# Tested	Avg Scale	% SA	% AD	# Tested	Avg Scale	% SA	% AD	# Tested	Avg Scale	% SA	% AD	# Tested	Avg Scale	% SA	% AD	# Tested	Avg Scale	% SA	% AD	# Tested	Avg Scale	% SA	% AD
3	3	*	*	*	12	2823	50	0	3	*	*	*	13	2977	85	0																
4	7	2884	57	0	11	2994	73	18	7	2912	57	0	9	2928	56	0	8	3029	75	13	9	2959	78	11								
5	5	2835	40	0	9	3224	100	44	7	2883	57	0	7	3049	86	0									5	2768	40	0	9	2965	89	0
Total	**15**	**---**	**60**	**0**	**32**	**---**	**72**	**19**	**17**	**---**	**53**	**0**	**29**	**---**	**76**	**0**	**8**	**---**	**75**	**13**	**9**	**---**	**78**	**11**	**5**	**---**	**40**	**0**	**9**	**---**	**89**	**0**

STAAR-Alternate Results % Passing, Spring 2013 and 2014: Students with Disabilities

	Reading						Mathematics						Writing						Science					
	2013			2014			2013			2014			2013			2014			2013			2014		
Grade	# Tested	% SA	% AD	# Tested	% SA	% AD	# Tested	% SA	% AD	# Tested	% SA	% AD	# Tested	% SA	% AD	# Tested	% SA	% AD	# Tested	% SA	% AD	# Tested	% SA	% AD
3	6	17	0	1	*	*	6	83	17	1	*	*												
4	2	*	*	8	100	0	2	*	*	8	100	0	2	*	*	8	100	0						
5	3	*	*	2	*	*	3	*	*	2	*	*							3	*	*	2	*	*
Total	**11**	**45**	**0**	**11**	**100**	**0**	**11**	**82**	**36**	**11**	**100**	**0**	**2**	*****	*****	**8**	**100**	**0**	**3**	*****	*****	**2**	*****	*****

Headings in individual subjects: Scale (Scale Score), SA (At Least Satisfactory), & AD (Advanced) North Forest Schools excluded in 2013 2013 Data Updated
For grades and subjects with multiple test administrations, the first administration results are used. * Fewer than 5 students tested Green-shaded area reflects state passing standard for that year.
% SA: Phase-In 1 Standard for STAAR & STAAR-Modified; Recommended Standard for STAAR-Alternate

The Rice School (La Escuela Rice)

Elementary School Office-2: TBA Grade Range: KG-08 Campus Number: 080

STAAR Grades 3-8 2013 and 2014 Performance Results for All Students

English STAAR Results Scale Score and % Passing, Spring 2013 and 2014: All Students

	Reading								Mathematics								Writing								Science								Social Studies							
	2013				2014				2013				2014				2013				2014				2013				2014				2013				2014			
Grade	# Tested	Avg Scale	% SA	% AD	# Tested	Avg Scale	% SA	% AD	# Tested	Avg Scale	% SA	% AD	# Tested	Avg Scale	% SA	% AD	# Tested	Avg Scale	% SA	% AD	# Tested	Avg Scale	% SA	% AD	# Tested	Avg Scale	% SA	% AD	# Tested	Avg Scale	% SA	% AD	# Tested	Avg Scale	% SA	% AD	# Tested	Avg Scale	% SA	% AD
3	85	1465	86	26	82	1469	88	17	86	1556	85	34	83	1524	87	30																								
4	112	1514	72	21	105	1539	84	23	112	1554	71	21	107	1609	82	29	112	3891	79	12	107	3836	86	4																
5	118	1563	86	18	123	1579	89	22	120	1601	79	20	125	1618	82	24									120	3707	68	7	125	3825	78	9								
6	141	1622	74	26	149	1595	83	12	141	1627	77	16	151	1623	85	14																								
7	162	1651	93	14	143	1664	85	23	84	1576	71	0	143	1635	72	12	161	3839	83	2	143	3861	83	6																
8	150	1722	97	35	149	1702	95	23	166	1658	83	3	105	1647	86	1									151	4003	91	16	150	3962	86	13	151	3823	80	13	150	3768	80	10
Total	**768**	**---**	**86**	**23**	**751**	**---**	**87**	**20**	**709**	**---**	**78**	**15**	**714**	**---**	**82**	**18**	**273**	**---**	**81**	**6**	**250**	**---**	**84**	**5**	**271**	**---**	**81**	**12**	**275**	**---**	**83**	**11**	**151**	**---**	**80**	**13**	**150**	**---**	**80**	**10**

Spanish STAAR Results Scale Score and % Passing, Spring 2013 and 2014: All Students

	Reading								Mathematics							
	2013				2014				2013				2014			
Grade	# Tested	Avg Scale	% SA	% AD	# Tested	Avg Scale	% SA	% AD	# Tested	Avg Scale	% SA	% AD	# Tested	Avg Scale	% SA	% AD
3	23	1346	65	4	25	1397	68	28	23	1423	70	4	25	1494	76	12
Total	**23**	**---**	**65**	**4**	**25**	**---**	**68**	**28**	**23**	**---**	**70**	**4**	**25**	**---**	**76**	**12**

English and Spanish STAAR Results Scale Score and % Passing, Spring 2013 and 2014: All Students

	Reading								Mathematics								Writing								Science								Social Studies							
	2013				2014				2013				2014				2013				2014				2013				2014				2013				2014			
Grade	# Tested	Avg Scale	% SA	% AD	# Tested	Avg Scale	% SA	% AD	# Tested	Avg Scale	% SA	% AD	# Tested	Avg Scale	% SA	% AD	# Tested	Avg Scale	% SA	% AD	# Tested	Avg Scale	% SA	% AD	# Tested	Avg Scale	% SA	% AD	# Tested	Avg Scale	% SA	% AD	# Tested	Avg Scale	% SA	% AD	# Tested	Avg Scale	% SA	% AD
3	108	1440	81	21	107	1452	83	20	109	1528	82	28	108	1517	84	26																								
4	112	1514	72	21	105	1539	84	23	112	1554	71	21	107	1609	82	29	112	3891	79	12	107	3836	86	4																
5	118	1563	86	18	123	1579	89	22	120	1601	79	20	125	1618	82	24									120	3707	68	7	125	3825	78	9								
6	141	1622	74	26	149	1595	83	12	141	1627	77	16	151	1623	85	14																								
7	162	1651	93	14	143	1664	85	23	84	1576	71	0	143	1635	72	12	161	3839	83	2	143	3861	83	6																
8	150	1722	97	35	149	1702	95	23	166	1658	83	3	105	1647	86	1									151	4003	91	16	150	3962	86	13	151	3823	80	13	150	3768	80	10
Total	**791**	**---**	**85**	**23**	**776**	**---**	**87**	**20**	**732**	**---**	**78**	**14**	**739**	**---**	**81**	**17**	**273**	**---**	**81**	**6**	**250**	**---**	**84**	**5**	**271**	**---**	**81**	**12**	**275**	**---**	**83**	**11**	**151**	**---**	**80**	**13**	**150**	**---**	**80**	**10**

STAAR-L Results Scale Score and % Passing, Spring 2013 and 2014: All Students

No Data Available for STAAR-L for All Students

Headings in individual subjects: Scale (Scale Score), SA (At Least Satisfactory), & AD (Advanced) North Forest Schools excluded in 2013 2013 Data Updated
For grades and subjects with multiple test administrations, the first administration results are used. * Fewer than 5 students tested Green-shaded area reflects state passing standard for that year.
% SA: Phase-In 1 Standard for STAAR & STAAR-L

The Rice School (La Escuela Rice)

Elementary School Office-2: TBA Grade Range: KG-08 Campus Number: 080

STAAR Grades 3-8 2013 and 2014 Performance Results for Students with Disabilities

English STAAR Results Scale Score and % Passing, Spring 2013 and 2014: Students with Disabilities

	Reading								Mathematics								Writing								Science								Social Studies							
	2013				2014				2013				2014				2013				2014				2013				2014				2013				2014			
Grade	# Tested	Avg Scale	% SA	% AD	# Tested	Avg Scale	% SA	% AD	# Tested	Avg Scale	% SA	% AD	# Tested	Avg Scale	% SA	% AD	# Tested	Avg Scale	% SA	% AD	# Tested	Avg Scale	% SA	% AD	# Tested	Avg Scale	% SA	% AD	# Tested	Avg Scale	% SA	% AD	# Tested	Avg Scale	% SA	% AD	# Tested	Avg Scale	% SA	% AD
3	1	*	*	*					2	*	*	*	1	*	*	*																								
4	4	*	*	*	1	*	*	*	4	*	*	*	3	*	*	*	4	*	*	*	3	*	*	*																
5	1	*	*	*	6	1553	100	17	3	*	*	*	8	1508	50	0									3	*	*	*	8	3508	50	0								
6	7	1390	0	0	2	*	*	*	7	1544	43	0	4	*	*	*																								
7	7	1544	57	0	9	1517	22	0	6	1520	33	0	9	1587	33	11	7	3528	43	0	9	3332	33	0																
8	9	1621	89	11	7	1583	57	0	8	1583	38	0	6	1578	50	0									9	3698	56	0	9	3468	44	0	9	3368	22	0	9	3247	22	0
Total	**29**	**---**	**55**	**7**	**25**	**---**	**52**	**4**	**30**	**---**	**43**	**7**	**31**	**---**	**45**	**3**	**11**	**---**	**55**	**0**	**12**	**---**	**33**	**0**	**12**	**---**	**50**	**0**	**17**	**---**	**47**	**0**	**9**	**---**	**22**	**0**	**9**	**---**	**22**	**0**

Spanish STAAR Results Scale Score and % Passing, Spring 2013 and 2014: Students with Disabilities

No Data Available for Spanish STAAR for Students with Disabilities

STAAR-Modified Results Scale Score and % Passing, Spring 2013 and 2014: Students with Disabilities

	Reading								Mathematics								Writing								Science								Social Studies			
	2013				2014				2013				2014				2013				2014				2013				2014				2013			
Grade	# Tested	Avg Scale	% SA	% AD	# Tested	Avg Scale	% SA	% AD	# Tested	Avg Scale	% SA	% AD	# Tested	Avg Scale	% SA	% AD	# Tested	Avg Scale	% SA	% AD	# Tested	Avg Scale	% SA	% AD	# Tested	Avg Scale	% SA	% AD	# Tested	Avg Scale	% SA	% AD	# Tested	Avg Scale	% SA	% AD
3	2	*	*	*	4	*	*	*	1	*	*	*	3	*	*	*																				
4	1	*	*	*	5	3005	100	20	1	*	*	*	3	*	*	*	1	*	*	*	3	*	*	*												
5	5	3056	80	20	4	*	*	*	3	*	*	*	2	*	*	*									3	*	*	*	2	*	*	*				
6	1	*	*	*	6	3031	83	17	1	*	*	*	4	*	*	*																				
7					1	*	*	*					1	*	*	*					1	*	*	*												
8	2	*	*	*	1	*	*	*	3	*	*	*	1	*	*	*									2	*	*	*					2	*	*	*
Total	**11**	**---**	**82**	**9**	**21**	**---**	**90**	**14**	**9**	**---**	**67**	**0**	**14**	**---**	**93**	**7**	**1**	**---**	*****	*****	**4**	**---**	*****	*****	**5**	**---**	**80**	**0**	**2**	**---**	*****	*****	**2**	**---**	*****	*****

STAAR-Alternate Results % Passing, Spring 2013 and 2014: Students with Disabilities

	Reading						Mathematics						Writing						Science					
	2013			2014			2013			2014			2013			2014			2013			2014		
Grade	# Tested	% SA	% AD	# Tested	% SA	% AD	# Tested	% SA	% AD	# Tested	% SA	% AD	# Tested	% SA	% AD	# Tested	% SA	% AD	# Tested	% SA	% AD	# Tested	% SA	% AD
3				1	*	*				1	*	*												
4	2	*	*	1	*	*	2	*	*	1	*	*	2	*	*	1	*	*						
5	2	*	*	1	*	*	2	*	*	1	*	*							2	*	*	1	*	*
6	3	*	*	3	*	*	3	*	*	3	*	*												
7				3	*	*				3	*	*				3	*	*						
Total	**7**	**100**	**29**	**9**	**100**	**22**	**7**	**100**	**14**	**9**	**100**	**22**	**2**	*****	*****	**4**	*****	*****	**2**	*****	*****	**1**	*****	*****

Headings in individual subjects: Scale (Scale Score), SA (At Least Satisfactory), & AD (Advanced) North Forest Schools excluded in 2013 2013 Data Updated
For grades and subjects with multiple test administrations, the first administration results are used. * Fewer than 5 students tested Green-shaded area reflects state passing standard for that year.
% SA: Phase-In 1 Standard for STAAR & STAAR-Modified; Recommended Standard for STAAR-Alternate

Thomas Horace Rogers School

Elementary School Office-2: TBA Grade Range: EE KG-12 Campus Number: 039

STAAR Grades 3-8 2013 and 2014 Performance Results for All Students

English STAAR Results Scale Score and % Passing, Spring 2013 and 2014: All Students

	Reading								Mathematics								Writing								Science								Social Studies							
	2013				2014				2013				2014				2013				2014				2013				2014				2013				2014			
Grade	# Tested	Avg Scale	% SA	% AD	# Tested	Avg Scale	% SA	% AD	# Tested	Avg Scale	% SA	% AD	# Tested	Avg Scale	% SA	% AD	# Tested	Avg Scale	% SA	% AD	# Tested	Avg Scale	% SA	% AD	# Tested	Avg Scale	% SA	% AD	# Tested	Avg Scale	% SA	% AD	# Tested	Avg Scale	% SA	% AD	# Tested	Avg Scale	% SA	% AD
3	42	1586	100	62	44	1576	100	52	42	1666	100	69	44	1630	98	57																								
4	43	1724	100	79	44	1669	100	68	43	1745	100	81	44	1744	100	77	43	4696	100	58	44	4569	100	43																
5	50	1757	100	88	49	1730	100	73	50	1802	98	72	49	1797	100	69									50	4488	100	56	49	4617	100	69								
6	125	1820	100	85	131	1798	99	79	125	1896	100	86	131	1892	99	86																								
7	120	1809	100	81	132	1809	99	83	1	*	*	*	132	1915	99	80	119	4693	100	51	132	4654	99	55																
8	127	1879	100	94	115	1872	96	90	160	1895	100	66	46	1876	91	63									127	4717	100	70	115	4773	96	83	127	4502	100	65	115	4505	97	76
Total	**507**	**---**	**100**	**84**	**515**	**---**	**99**	**78**	**421**	**---**	**100**	**75**	**446**	**---**	**98**	**76**	**162**	**---**	**100**	**53**	**176**	**---**	**99**	**52**	**177**	**---**	**100**	**66**	**164**	**---**	**97**	**79**	**127**	**---**	**100**	**65**	**115**	**---**	**97**	**76**

Spanish STAAR Results Scale Score and % Passing, Spring 2013 and 2014: All Students

No Data Available for Spanish STAAR for All Students

English and Spanish STAAR Results Scale Score and % Passing, Spring 2013 and 2014: All Students

	Reading								Mathematics								Writing								Science								Social Studies							
	2013				2014				2013				2014				2013				2014				2013				2014				2013				2014			
Grade	# Tested	Avg Scale	% SA	% AD	# Tested	Avg Scale	% SA	% AD	# Tested	Avg Scale	% SA	% AD	# Tested	Avg Scale	% SA	% AD	# Tested	Avg Scale	% SA	% AD	# Tested	Avg Scale	% SA	% AD	# Tested	Avg Scale	% SA	% AD	# Tested	Avg Scale	% SA	% AD	# Tested	Avg Scale	% SA	% AD	# Tested	Avg Scale	% SA	% AD
3	42	1586	100	62	44	1576	100	52	42	1666	100	69	44	1630	98	57																								
4	43	1724	100	79	44	1669	100	68	43	1745	100	81	44	1744	100	77	43	4696	100	58	44	4569	100	43																
5	50	1757	100	88	49	1730	100	73	50	1802	98	72	49	1797	100	69									50	4488	100	56	49	4617	100	69								
6	125	1820	100	85	131	1798	99	79	125	1896	100	86	131	1892	99	86																								
7	120	1809	100	81	132	1809	99	83	1	*	*	*	132	1915	99	80	119	4693	100	51	132	4654	99	55																
8	127	1879	100	94	115	1872	96	90	160	1895	100	66	46	1876	91	63									127	4717	100	70	115	4773	96	83	127	4502	100	65	115	4505	97	76
Total	**507**	**---**	**100**	**84**	**515**	**---**	**99**	**78**	**421**	**---**	**100**	**75**	**446**	**---**	**98**	**76**	**162**	**---**	**100**	**53**	**176**	**---**	**99**	**52**	**177**	**---**	**100**	**66**	**164**	**---**	**97**	**79**	**127**	**---**	**100**	**65**	**115**	**---**	**97**	**76**

STAAR-L Results Scale Score and % Passing, Spring 2013 and 2014: All Students

No Data Available for STAAR-L for All Students

Headings in individual subjects: Scale (Scale Score), SA (At Least Satisfactory), & AD (Advanced) North Forest Schools excluded in 2013 2013 Data Updated
For grades and subjects with multiple test administrations, the first administration results are used. * Fewer than 5 students tested Green-shaded area reflects state passing standard for that year.
% SA: Phase-In 1 Standard for STAAR & STAAR-L

Thomas Horace Rogers School

Elementary School Office-2: TBA Grade Range: EE KG-12 Campus Number: 039

STAAR Grades 3-8 2013 and 2014 Performance Results for Students with Disabilities

English STAAR Results Scale Score and % Passing, Spring 2013 and 2014: Students with Disabilities

	Reading								Mathematics								Writing								Science								Social Studies							
	2013				2014				2013				2014				2013				2014				2013				2014				2013				2014			
Grade	# Tested	Avg Scale	% SA	% AD	# Tested	Avg Scale	% SA	% AD	# Tested	Avg Scale	% SA	% AD	# Tested	Avg Scale	% SA	% AD	# Tested	Avg Scale	% SA	% AD	# Tested	Avg Scale	% SA	% AD	# Tested	Avg Scale	% SA	% AD	# Tested	Avg Scale	% SA	% AD	# Tested	Avg Scale	% SA	% AD	# Tested	Avg Scale	% SA	% AD
3	1	*	*	*					1	*	*	*																												
4	2	*	*	*	1	*	*	*	2	*	*	*	1	*	*	*	2	*	*	*	1	*	*	*																
5					1	*	*	*					1	*	*	*													1	*	*	*								
6					1	*	*	*					1	*	*	*																								
7	2	*	*	*	2	*	*	*					2	*	*	*	1	*	*	*	2	*	*	*																
8	2	*	*	*	7	1559	29	29	2	*	*	*	6	1585	33	0									2	*	*	*	7	3349	29	29	2	*	*	*	7	3622	43	29
Total	7	---	100	86	12	---	42	25	5	---	100	60	11	---	45	9	3	---	*	*	3	---	*	*	2	---	*	*	8	---	38	38	2	---	*	*	7	---	43	29

Spanish STAAR Results Scale Score and % Passing, Spring 2013 and 2014: Students with Disabilities

No Data Available for Spanish STAAR for Students with Disabilities

STAAR-Modified Results Scale Score and % Passing, Spring 2013 and 2014: Students with Disabilities

	Reading								Mathematics								Writing								Science								Social Studies							
	2013				2014				2013				2014				2013				2014				2013				2014				2013				2014			
Grade	# Tested	Avg Scale	% SA	% AD	# Tested	Avg Scale	% SA	% AD	# Tested	Avg Scale	% SA	% AD	# Tested	Avg Scale	% SA	% AD	# Tested	Avg Scale	% SA	% AD	# Tested	Avg Scale	% SA	% AD	# Tested	Avg Scale	% SA	% AD	# Tested	Avg Scale	% SA	% AD	# Tested	Avg Scale	% SA	% AD	# Tested	Avg Scale	% SA	% AD
3	9	2733	33	0	3	*	*	*	9	2672	22	0	3	*	*	*																								
4	1	*	*	*	11	2719	27	0	1	*	*	*	11	2882	55	0	1	*	*	*	12	2569	33	0																
5	4	*	*	*	5	2768	20	0	4	*	*	*	5	2531	0	0									4	*	*	*	5	2665	0	0								
6	12	2754	33	8	8	2736	25	0	12	2684	17	0	8	2564	38	0																								
7	8	2686	13	0	9	2649	11	0	8	2879	63	0	9	2652	33	0	8	2519	25	0	9	2464	22	0																
8	8	2715	38	0	4	*	*	*	8	2972	75	0	4	*	*	*									9	2975	78	11	4	*	*	*	9	3084	89	22	4	*	*	*
Total	42	---	29	2	40	---	18	0	42	---	38	0	40	---	38	0	9	---	33	0	21	---	29	0	13	---	54	8	9	---	33	0	9	---	89	22	4	---	*	*

STAAR-Alternate Results % Passing, Spring 2013 and 2014: Students with Disabilities

	Reading						Mathematics						Writing						Science						Social Studies					
	2013			2014			2013			2014			2013			2014			2013			2014			2013			2014		
Grade	# Tested	% SA	% AD	# Tested	% SA	% AD	# Tested	% SA	% AD	# Tested	% SA	% AD	# Tested	% SA	% AD	# Tested	% SA	% AD	# Tested	% SA	% AD	# Tested	% SA	% AD	# Tested	% SA	% AD	# Tested	% SA	% AD
3	3	*	*	10	100	0	3	*	*	10	100	0																		
4	9	56	0	3	*	*	9	56	0	3	*	*	9	56	0	3	*	*												
5	10	40	0	3	*	*	10	40	0	3	*	*							10	40	0	3	*	*						
6	5	0	0	5	100	0	5	0	0	5	100	0																		
7	5	0	0	6	100	0	5	0	0	6	100	0	5	0	0	6	100	0												
8	4	*	*	4	*	*	4	*	*	4	*	*							4	*	*	4	*	*	4	*	*	4	*	*
Total	36	28	0	31	100	0	36	28	0	31	100	0	14	36	0	9	100	0	14	29	0	7	100	0	4	*	*	4	*	*

Headings in individual subjects: Scale (Scale Score), SA (At Least Satisfactory), & AD (Advanced) North Forest Schools excluded in 2013 2013 Data Updated
For grades and subjects with multiple test administrations, the first administration results are used. * Fewer than 5 students tested Green-shaded area reflects state passing standard for that year.
% SA: Phase-In 1 Standard for STAAR & STAAR-Modified; Recommended Standard for STAAR-Alternate

Pearl Rucker Elementary School

Elementary School Office-2: TBA Grade Range: EE-05 Campus Number: 233

STAAR Grades 3-8 2013 and 2014 Performance Results for All Students

English STAAR Results Scale Score and % Passing, Spring 2013 and 2014: All Students

	Reading								Mathematics								Writing								Science							
	2013				2014				2013				2014				2013				2014				2013				2014			
Grade	# Tested	Avg Scale	% SA	% AD	# Tested	Avg Scale	% SA	% AD	# Tested	Avg Scale	% SA	% AD	# Tested	Avg Scale	% SA	% AD	# Tested	Avg Scale	% SA	% AD	# Tested	Avg Scale	% SA	% AD	# Tested	Avg Scale	% SA	% AD	# Tested	Avg Scale	% SA	% AD
3	40	1380	70	3	40	1352	43	5	41	1411	61	7	40	1394	45	10																
4	27	1506	70	26	44	1494	70	20	27	1554	63	22	44	1564	73	23	27	3800	70	4	43	3763	65	5								
5	81	1501	62	10	77	1502	62	9	81	1560	72	16	75	1598	83	23									85	3658	64	4	75	3765	69	15
Total	**148**	**---**	**66**	**11**	**161**	**---**	**60**	**11**	**149**	**---**	**67**	**15**	**159**	**---**	**70**	**19**	**27**	**---**	**70**	**4**	**43**	**---**	**65**	**5**	**85**	**---**	**64**	**4**	**75**	**---**	**69**	**15**

Spanish STAAR Results Scale Score and % Passing, Spring 2013 and 2014: All Students

	Reading								Mathematics								Writing							
	2013				2014				2013				2014				2013				2014			
Grade	# Tested	Avg Scale	% SA	% AD	# Tested	Avg Scale	% SA	% AD	# Tested	Avg Scale	% SA	% AD	# Tested	Avg Scale	% SA	% AD	# Tested	Avg Scale	% SA	% AD	# Tested	Avg Scale	% SA	% AD
3	30	1426	73	23	43	1408	79	21	30	1477	73	13	43	1500	84	14								
4	49	1464	63	16	31	1500	77	16	49	1539	67	16	31	1535	61	23	48	3792	73	8	31	3961	84	16
Total	**79**	**---**	**67**	**19**	**74**	**---**	**78**	**19**	**79**	**---**	**70**	**15**	**74**	**---**	**74**	**18**	**48**	**---**	**73**	**8**	**31**	**---**	**84**	**16**

English and Spanish STAAR Results Scale Score and % Passing, Spring 2013 and 2014: All Students

	Reading								Mathematics								Writing								Science							
	2013				2014				2013				2014				2013				2014				2013				2014			
Grade	# Tested	Avg Scale	% SA	% AD	# Tested	Avg Scale	% SA	% AD	# Tested	Avg Scale	% SA	% AD	# Tested	Avg Scale	% SA	% AD	# Tested	Avg Scale	% SA	% AD	# Tested	Avg Scale	% SA	% AD	# Tested	Avg Scale	% SA	% AD	# Tested	Avg Scale	% SA	% AD
3	70	1400	71	11	83	1381	61	13	71	1439	66	10	83	1449	65	12																
4	76	1479	66	20	75	1497	73	19	76	1544	66	18	75	1552	68	23	75	3795	72	7	74	3846	73	9								
5	81	1501	62	10	77	1502	62	9	81	1560	72	16	75	1598	83	23									85	3658	64	4	75	3765	69	15
Total	**227**	**---**	**66**	**14**	**235**	**---**	**66**	**14**	**228**	**---**	**68**	**15**	**233**	**---**	**72**	**19**	**75**	**---**	**72**	**7**	**74**	**---**	**73**	**9**	**85**	**---**	**64**	**4**	**75**	**---**	**69**	**15**

STAAR-L Results Scale Score and % Passing, Spring 2013 and 2014: All Students

	Mathematics				Science			
	2014				2014			
Grade	# Tested	Avg Scale	% SA	% AD	# Tested	Avg Scale	% SA	% AD
5	2	*	*	*	2	*	*	*
Total	**2**	**---**	*****	*****	**2**	**---**	*****	*****

Headings in individual subjects: Scale (Scale Score), SA (At Least Satisfactory), & AD (Advanced) North Forest Schools excluded in 2013 2013 Data Updated
For grades and subjects with multiple test administrations, the first administration results are used. * Fewer than 5 students tested Green-shaded area reflects state passing standard for that year.
% SA: Phase-In 1 Standard for STAAR & STAAR-L

Pearl Rucker Elementary School

Elementary School Office-2: TBA Grade Range: EE-05 Campus Number: 233

STAAR Grades 3-8 2013 and 2014 Performance Results for Students with Disabilities

English STAAR Results Scale Score and % Passing, Spring 2013 and 2014: Students with Disabilities

	Reading								Mathematics								Writing								Science							
	2013				2014				2013				2014				2013				2014				2013				2014			
Grade	# Tested	Avg Scale	% SA	% AD	# Tested	Avg Scale	% SA	% AD	# Tested	Avg Scale	% SA	% AD	# Tested	Avg Scale	% SA	% AD	# Tested	Avg Scale	% SA	% AD	# Tested	Avg Scale	% SA	% AD	# Tested	Avg Scale	% SA	% AD	# Tested	Avg Scale	% SA	% AD
3	6	1343	67	0	5	1316	40	0	7	1352	57	0	5	1335	40	0																
4	3	*	*	*	8	1438	50	13	3	*	*	*	8	1429	38	13	3	*	*	*	7	3374	29	0								
5	3	*	*	*	4	*	*	*	3	*	*	*	4	*	*	*									7	3258	29	0	4	*	*	*
Total	**12**	**---**	**67**	**0**	**17**	**---**	**41**	**6**	**13**	**---**	**46**	**8**	**17**	**---**	**47**	**6**	**3**	**---**	*****	*****	**7**	**---**	**29**	**0**	**7**	**---**	**29**	**0**	**4**	**---**	*****	*****

Spanish STAAR Results Scale Score and % Passing, Spring 2013 and 2014: Students with Disabilities

	Reading								Mathematics								Writing							
	2013				2014				2013				2014				2013				2014			
Grade	# Tested	Avg Scale	% SA	% AD	# Tested	Avg Scale	% SA	% AD	# Tested	Avg Scale	% SA	% AD	# Tested	Avg Scale	% SA	% AD	# Tested	Avg Scale	% SA	% AD	# Tested	Avg Scale	% SA	% AD
3	2	*	*	*	3	*	*	*	2	*	*	*	3	*	*	*								
4	5	1242	0	0	3	*	*	*	5	1341	0	0	3	*	*	*	5	2630	0	0	3	*	*	*
Total	**7**	**---**	**14**	**0**	**6**	**---**	**17**	**0**	**7**	**---**	**0**	**0**	**6**	**---**	**33**	**17**	**5**	**---**	**0**	**0**	**3**	**---**	*****	*****

STAAR-Modified Results Scale Score and % Passing, Spring 2013 and 2014: Students with Disabilities

	Reading								Mathematics								Writing				Science			
	2013				2014				2013				2014				2013				2014			
Grade	# Tested	Avg Scale	% SA	% AD	# Tested	Avg Scale	% SA	% AD	# Tested	Avg Scale	% SA	% AD	# Tested	Avg Scale	% SA	% AD	# Tested	Avg Scale	% SA	% AD	# Tested	Avg Scale	% SA	% AD
3	4	*	*	*	2	*	*	*	3	*	*	*	2	*	*	*								
4	2	*	*	*					2	*	*	*					2	*	*	*				
5	4	*	*	*	3	*	*	*	4	*	*	*	3	*	*	*					3	*	*	*
Total	**10**	**---**	**70**	**0**	**5**	**---**	**40**	**0**	**9**	**---**	**56**	**0**	**5**	**---**	**40**	**0**	**2**	**---**	*****	*****	**3**	**---**	*****	*****

STAAR-Alternate Results % Passing, Spring 2013 and 2014: Students with Disabilities

	Reading						Mathematics						Writing						Science					
	2013			2014			2013			2014			2013			2014			2013			2014		
Grade	# Tested	% SA	% AD	# Tested	% SA	% AD	# Tested	% SA	% AD	# Tested	% SA	% AD	# Tested	% SA	% AD	# Tested	% SA	% AD	# Tested	% SA	% AD	# Tested	% SA	% AD
3	1	*	*	1	*	*	1	*	*	1	*	*												
4	2	*	*	1	*	*	2	*	*	1	*	*	2	*	*	1	*	*						
5	1	*	*	2	*	*	1	*	*	2	*	*							1	*	*	2	*	*
Total	**4**	*****	*****	**4**	*****	*****	**4**	*****	*****	**4**	*****	*****	**2**	*****	*****	**1**	*****	*****	**1**	*****	*****	**2**	*****	*****

Headings in individual subjects: Scale (Scale Score), SA (At Least Satisfactory), & AD (Advanced) North Forest Schools excluded in 2013 2013 Data Updated
For grades and subjects with multiple test administrations, the first administration results are used. * Fewer than 5 students tested Green-shaded area reflects state passing standard for that year.
% SA: Phase-In 1 Standard for STAAR & STAAR-Modified; Recommended Standard for STAAR-Alternate

Thomas Rusk School

Elementary School Office-2: TBA Grade Range: EE-08 Campus Number: 234

STAAR Grades 3-8 2013 and 2014 Performance Results for All Students

English STAAR Results Scale Score and % Passing, Spring 2013 and 2014: All Students

	Reading								Mathematics								Writing								Science								Social Studies							
	2013				2014				2013				2014				2013				2014				2013				2014				2013				2014			
Grade	# Tested	Avg Scale	% SA	% AD	# Tested	Avg Scale	% SA	% AD	# Tested	Avg Scale	% SA	% AD	# Tested	Avg Scale	% SA	% AD	# Tested	Avg Scale	% SA	% AD	# Tested	Avg Scale	% SA	% AD	# Tested	Avg Scale	% SA	% AD	# Tested	Avg Scale	% SA	% AD	# Tested	Avg Scale	% SA	% AD	# Tested	Avg Scale	% SA	% AD
3	44	1331	50	2	54	1347	52	0	44	1380	43	2	54	1378	43	2																								
4	64	1441	45	17	37	1440	59	5	64	1409	23	0	38	1493	55	11	66	3422	36	3	39	3546	62	5																
5	52	1483	54	6	48	1496	56	19	52	1491	50	8	48	1526	50	17									54	3530	48	2	49	3722	71	6								
6	59	1615	85	22	63	1594	89	8	59	1653	83	22	63	1658	92	19																								
7	52	1667	92	17	52	1650	81	15	28	1593	64	0	52	1634	73	12	52	3844	85	2	52	3882	94	6																
8	46	1713	93	26	51	1708	98	22	70	1717	90	13	27	1669	96	0									46	4044	89	22	50	4294	100	36	46	3656	67	9	50	4140	92	44
Total	**317**	**---**	**69**	**15**	**305**	**---**	**74**	**11**	**317**	**---**	**60**	**9**	**282**	**---**	**67**	**11**	**118**	**---**	**58**	**3**	**91**	**---**	**80**	**5**	**100**	**---**	**67**	**11**	**99**	**---**	**86**	**21**	**46**	**---**	**67**	**9**	**50**	**---**	**92**	**44**

Spanish STAAR Results Scale Score and % Passing, Spring 2013 and 2014: All Students

No Data Available for Spanish STAAR for All Students

English and Spanish STAAR Results Scale Score and % Passing, Spring 2013 and 2014: All Students

	Reading								Mathematics								Writing								Science								Social Studies							
	2013				2014				2013				2014				2013				2014				2013				2014				2013				2014			
Grade	# Tested	Avg Scale	% SA	% AD	# Tested	Avg Scale	% SA	% AD	# Tested	Avg Scale	% SA	% AD	# Tested	Avg Scale	% SA	% AD	# Tested	Avg Scale	% SA	% AD	# Tested	Avg Scale	% SA	% AD	# Tested	Avg Scale	% SA	% AD	# Tested	Avg Scale	% SA	% AD	# Tested	Avg Scale	% SA	% AD	# Tested	Avg Scale	% SA	% AD
3	44	1331	50	2	54	1347	52	0	44	1380	43	2	54	1378	43	2																								
4	64	1441	45	17	37	1440	59	5	64	1409	23	0	38	1493	55	11	66	3422	36	3	39	3546	62	5																
5	52	1483	54	6	48	1496	56	19	52	1491	50	8	48	1526	50	17									54	3530	48	2	49	3722	71	6								
6	59	1615	85	22	63	1594	89	8	59	1653	83	22	63	1658	92	19																								
7	52	1667	92	17	52	1650	81	15	28	1593	64	0	52	1634	73	12	52	3844	85	2	52	3882	94	6																
8	46	1713	93	26	51	1708	98	22	70	1717	90	13	27	1669	96	0									46	4044	89	22	50	4294	100	36	46	3656	67	9	50	4140	92	44
Total	**317**	**---**	**69**	**15**	**305**	**---**	**74**	**11**	**317**	**---**	**60**	**9**	**282**	**---**	**67**	**11**	**118**	**---**	**58**	**3**	**91**	**---**	**80**	**5**	**100**	**---**	**67**	**11**	**99**	**---**	**86**	**21**	**46**	**---**	**67**	**9**	**50**	**---**	**92**	**44**

STAAR-L Results Scale Score and % Passing, Spring 2013 and 2014: All Students

	Mathematics				Science			
	2014				2014			
Grade	# Tested	Avg Scale	% SA	% AD	# Tested	Avg Scale	% SA	% AD
5	1	*	*	*	1	*	*	*
Total	**1**	**---**	*****	*****	**1**	**---**	*****	*****

Headings in individual subjects: Scale (Scale Score), SA (At Least Satisfactory), & AD (Advanced) North Forest Schools excluded in 2013 2013 Data Updated
For grades and subjects with multiple test administrations, the first administration results are used. * Fewer than 5 students tested Green-shaded area reflects state passing standard for that year.
% SA: Phase-In 1 Standard for STAAR & STAAR-L

Thomas Rusk School

Elementary School Office-2: TBA Grade Range: EE-08 Campus Number: 234

STAAR Grades 3-8 2013 and 2014 Performance Results for Students with Disabilities

English STAAR Results Scale Score and % Passing, Spring 2013 and 2014: Students with Disabilities

	Reading								Mathematics								Writing								Science								Social Studies			
	2013				2014				2013				2014				2013				2014				2013				2014				2013			
Grade	# Tested	Avg Scale	% SA	% AD	# Tested	Avg Scale	% SA	% AD	# Tested	Avg Scale	% SA	% AD	# Tested	Avg Scale	% SA	% AD	# Tested	Avg Scale	% SA	% AD	# Tested	Avg Scale	% SA	% AD	# Tested	Avg Scale	% SA	% AD	# Tested	Avg Scale	% SA	% AD	# Tested	Avg Scale	% SA	% AD
3	1	*	*	*					1	*	*	*																								
4	3	*	*	*	1	*	*	*	3	*	*	*	1	*	*	*	3	*	*	*	1	*	*	*												
5	2	*	*	*					2	*	*	*													4	*	*	*	1	*	*	*				
6					1	*	*	*					1	*	*	*																				
7	1	*	*	*					1	*	*	*					1	*	*	*																
8	1	*	*	*	1	*	*	*	1	*	*	*	1	*	*	*									1	*	*	*					1	*	*	*
Total	8	---	13	0	3	---	*	*	8	---	13	0	3	---	*	*	4	---	*	*	1	---	*	*	5	---	0	0	1	---	*	*	1	---	*	*

Spanish STAAR Results Scale Score and % Passing, Spring 2013 and 2014: Students with Disabilities

No Data Available for Spanish STAAR for Students with Disabilities

STAAR-Modified Results Scale Score and % Passing, Spring 2013 and 2014: Students with Disabilities

	Reading								Mathematics								Writing				Science							
	2013				2014				2013				2014				2013				2013				2014			
Grade	# Tested	Avg Scale	% SA	% AD	# Tested	Avg Scale	% SA	% AD	# Tested	Avg Scale	% SA	% AD	# Tested	Avg Scale	% SA	% AD	# Tested	Avg Scale	% SA	% AD	# Tested	Avg Scale	% SA	% AD	# Tested	Avg Scale	% SA	% AD
3	1	*	*	*	3	*	*	*	1	*	*	*	3	*	*	*												
4	3	*	*	*					3	*	*	*					3	*	*	*								
5	2	*	*	*	5	2982	100	0	2	*	*	*	5	2990	60	20					2	*	*	*	4	*	*	*
6					1	*	*	*					1	*	*	*												
Total	6	---	83	0	9	---	67	0	6	---	33	0	9	---	56	22	3	---	*	*	2	---	*	*	4	---	*	*

STAAR-Alternate Results % Passing, Spring 2013 and 2014: Students with Disabilities

No Data Available for STAAR-Alternate for Students with Disabilities

Headings in individual subjects: Scale (Scale Score), SA (At Least Satisfactory), & AD (Advanced) North Forest Schools excluded in 2013 2013 Data Updated
For grades and subjects with multiple test administrations, the first administration results are used. * Fewer than 5 students tested Green-shaded area reflects state passing standard for that year.
% SA: Phase-In 1 Standard for STAAR & STAAR-Modified; Recommended Standard for STAAR-Alternate

George Sánchez Elementary School

Elementary School Office-2: TBA Grade Range: EE-05 Campus Number: 281

STAAR Grades 3-8 2013 and 2014 Performance Results for All Students

English STAAR Results Scale Score and % Passing, Spring 2013 and 2014: All Students

	Reading								Mathematics								Writing								Science							
	2013				2014				2013				2014				2013				2014				2013				2014			
Grade	# Tested	Avg Scale	% SA	% AD	# Tested	Avg Scale	% SA	% AD	# Tested	Avg Scale	% SA	% AD	# Tested	Avg Scale	% SA	% AD	# Tested	Avg Scale	% SA	% AD	# Tested	Avg Scale	% SA	% AD	# Tested	Avg Scale	% SA	% AD	# Tested	Avg Scale	% SA	% AD
3	40	1407	85	18	59	1379	73	5	40	1498	70	23	59	1505	86	17																
4	73	1458	62	10	77	1467	69	5	73	1570	84	12	78	1640	87	38	73	3582	56	1	77	3747	82	1								
5	75	1530	77	15	75	1494	69	4	75	1602	84	21	74	1604	86	16									76	3888	86	13	74	3840	81	12
Total	**188**	**---**	**73**	**13**	**211**	**---**	**70**	**5**	**188**	**---**	**81**	**18**	**211**	**---**	**87**	**25**	**73**	**---**	**56**	**1**	**77**	**---**	**82**	**1**	**76**	**---**	**86**	**13**	**74**	**---**	**81**	**12**

Spanish STAAR Results Scale Score and % Passing, Spring 2013 and 2014: All Students

	Reading								Mathematics								Writing			
	2013				2014				2013				2014				2014			
Grade	# Tested	Avg Scale	% SA	% AD	# Tested	Avg Scale	% SA	% AD	# Tested	Avg Scale	% SA	% AD	# Tested	Avg Scale	% SA	% AD	# Tested	Avg Scale	% SA	% AD
3	41	1390	71	15	25	1358	64	8	41	1413	56	10	25	1433	56	12				
4	1	*	*	*	1	*	*	*	1	*	*	*	1	*	*	*	1	*	*	*
Total	**42**	**---**	**69**	**14**	**26**	**---**	**65**	**8**	**42**	**---**	**55**	**10**	**26**	**---**	**54**	**12**	**1**	**---**	*****	*****

English and Spanish STAAR Results Scale Score and % Passing, Spring 2013 and 2014: All Students

	Reading								Mathematics								Writing								Science							
	2013				2014				2013				2014				2013				2014				2013				2014			
Grade	# Tested	Avg Scale	% SA	% AD	# Tested	Avg Scale	% SA	% AD	# Tested	Avg Scale	% SA	% AD	# Tested	Avg Scale	% SA	% AD	# Tested	Avg Scale	% SA	% AD	# Tested	Avg Scale	% SA	% AD	# Tested	Avg Scale	% SA	% AD	# Tested	Avg Scale	% SA	% AD
3	81	1398	78	16	84	1372	70	6	81	1455	63	16	84	1483	77	15																
4	74	1457	61	9	78	1467	69	5	74	1568	82	12	79	1636	86	38	73	3582	56	1	78	3743	82	1								
5	75	1530	77	15	75	1494	69	4	75	1602	84	21	74	1604	86	16									76	3888	86	13	74	3840	81	12
Total	**230**	**---**	**72**	**13**	**237**	**---**	**70**	**5**	**230**	**---**	**76**	**17**	**237**	**---**	**83**	**23**	**73**	**---**	**56**	**1**	**78**	**---**	**82**	**1**	**76**	**---**	**86**	**13**	**74**	**---**	**81**	**12**

STAAR-L Results Scale Score and % Passing, Spring 2013 and 2014: All Students

No Data Available for STAAR-L for All Students

Headings in individual subjects: Scale (Scale Score), SA (At Least Satisfactory), & AD (Advanced) North Forest Schools excluded in 2013 2013 Data Updated
For grades and subjects with multiple test administrations, the first administration results are used. * Fewer than 5 students tested Green-shaded area reflects state passing standard for that year.
% SA: Phase-In 1 Standard for STAAR & STAAR-L

George Sánchez Elementary School

Elementary School Office-2: TBA Grade Range: EE-05 Campus Number: 281

STAAR Grades 3-8 2013 and 2014 Performance Results for Students with Disabilities

English STAAR Results Scale Score and % Passing, Spring 2013 and 2014: Students with Disabilities

	Reading								Mathematics								Writing				Science							
	2013				2014				2013				2014				2013				2013				2014			
Grade	# Tested	Avg Scale	% SA	% AD	# Tested	Avg Scale	% SA	% AD	# Tested	Avg Scale	% SA	% AD	# Tested	Avg Scale	% SA	% AD	# Tested	Avg Scale	% SA	% AD	# Tested	Avg Scale	% SA	% AD	# Tested	Avg Scale	% SA	% AD
3	3	*	*	*					3	*	*	*																
4	3	*	*	*					3	*	*	*	1	*	*	*	3	*	*	*								
5	1	*	*	*	4	*	*	*	1	*	*	*	3	*	*	*					1	*	*	*	3	*	*	*
Total	7	---	71	0	4	---	*	*	7	---	100	14	4	---	*	*	3	---	*	*	1	---	*	*	3	---	*	*

Spanish STAAR Results Scale Score and % Passing, Spring 2013 and 2014: Students with Disabilities

	Reading				Mathematics			
	2014				2014			
Grade	# Tested	Avg Scale	% SA	% AD	# Tested	Avg Scale	% SA	% AD
3	1	*	*	*	1	*	*	*
Total	1	---	*	*	1	---	*	*

STAAR-Modified Results Scale Score and % Passing, Spring 2013 and 2014: Students with Disabilities

	Reading								Mathematics								Writing								Science							
	2013				2014				2013				2014				2013				2014				2013				2014			
Grade	# Tested	Avg Scale	% SA	% AD	# Tested	Avg Scale	% SA	% AD	# Tested	Avg Scale	% SA	% AD	# Tested	Avg Scale	% SA	% AD	# Tested	Avg Scale	% SA	% AD	# Tested	Avg Scale	% SA	% AD	# Tested	Avg Scale	% SA	% AD	# Tested	Avg Scale	% SA	% AD
3					2	*	*	*					2	*	*	*																
4	2	*	*	*	2	*	*	*	2	*	*	*	1	*	*	*	2	*	*	*	2	*	*	*								
5	3	*	*	*	1	*	*	*	3	*	*	*	2	*	*	*									3	*	*	*	2	*	*	*
Total	5	---	60	0	5	---	100	20	5	---	60	0	5	---	100	0	2	---	*	*	2	---	*	*	3	---	*	*	2	---	*	*

STAAR-Alternate Results % Passing, Spring 2013 and 2014: Students with Disabilities

	Reading						Mathematics						Writing			Science		
	2013			2014			2013			2014			2014			2013		
Grade	# Tested	% SA	% AD	# Tested	% SA	% AD	# Tested	% SA	% AD	# Tested	% SA	% AD	# Tested	% SA	% AD	# Tested	% SA	% AD
3	1	*	*				1	*	*									
4				1	*	*				1	*	*	1	*	*			
5	1	*	*				1	*	*							1	*	*
Total	2	*	*	1	*	*	2	*	*	1	*	*	1	*	*	1	*	*

Headings in individual subjects: Scale (Scale Score), SA (At Least Satisfactory), & AD (Advanced) North Forest Schools excluded in 2013 2013 Data Updated
For grades and subjects with multiple test administrations, the first administration results are used. * Fewer than 5 students tested Green-shaded area reflects state passing standard for that year.
% SA: Phase-In 1 Standard for STAAR & STAAR-Modified; Recommended Standard for STAAR-Alternate

Juan Seguin Elementary School

Elementary School Office-2: TBA Grade Range: EE-05 Campus Number: 373

STAAR Grades 3-8 2013 and 2014 Performance Results for All Students

English STAAR Results Scale Score and % Passing, Spring 2013 and 2014: All Students

	Reading								Mathematics								Writing								Science							
	2013				2014				2013				2014				2013				2014				2013				2014			
Grade	# Tested	Avg Scale	% SA	% AD	# Tested	Avg Scale	% SA	% AD	# Tested	Avg Scale	% SA	% AD	# Tested	Avg Scale	% SA	% AD	# Tested	Avg Scale	% SA	% AD	# Tested	Avg Scale	% SA	% AD	# Tested	Avg Scale	% SA	% AD	# Tested	Avg Scale	% SA	% AD
3	39	1405	74	10	47	1395	66	6	39	1462	77	5	48	1546	88	42																
4	76	1495	67	22	86	1473	69	15	78	1532	71	12	89	1542	69	18	76	3898	79	12	89	3733	76	1								
5	57	1528	81	14	69	1562	81	22	62	1602	84	21	71	1655	86	38									62	3984	82	16	77	3732	75	4
Total	**172**	**---**	**73**	**17**	**202**	**---**	**72**	**15**	**179**	**---**	**77**	**13**	**208**	**---**	**79**	**30**	**76**	**---**	**79**	**12**	**89**	**---**	**76**	**1**	**62**	**---**	**82**	**16**	**77**	**---**	**75**	**4**

Spanish STAAR Results Scale Score and % Passing, Spring 2013 and 2014: All Students

	Reading								Mathematics							
	2013				2014				2013				2014			
Grade	# Tested	Avg Scale	% SA	% AD	# Tested	Avg Scale	% SA	% AD	# Tested	Avg Scale	% SA	% AD	# Tested	Avg Scale	% SA	% AD
3	52	1428	79	29	49	1462	90	39	52	1486	79	17	49	1542	92	27
Total	**52**	**---**	**79**	**29**	**49**	**---**	**90**	**39**	**52**	**---**	**79**	**17**	**49**	**---**	**92**	**27**

English and Spanish STAAR Results Scale Score and % Passing, Spring 2013 and 2014: All Students

	Reading								Mathematics								Writing								Science							
	2013				2014				2013				2014				2013				2014				2013				2014			
Grade	# Tested	Avg Scale	% SA	% AD	# Tested	Avg Scale	% SA	% AD	# Tested	Avg Scale	% SA	% AD	# Tested	Avg Scale	% SA	% AD	# Tested	Avg Scale	% SA	% AD	# Tested	Avg Scale	% SA	% AD	# Tested	Avg Scale	% SA	% AD	# Tested	Avg Scale	% SA	% AD
3	91	1418	77	21	96	1429	78	23	91	1476	78	12	97	1544	90	34																
4	76	1495	67	22	86	1473	69	15	78	1532	71	12	89	1542	69	18	76	3898	79	12	89	3733	76	1								
5	57	1528	81	14	69	1562	81	22	62	1602	84	21	71	1655	86	38									62	3984	82	16	77	3732	75	4
Total	**224**	**---**	**75**	**20**	**251**	**---**	**76**	**20**	**231**	**---**	**77**	**14**	**257**	**---**	**81**	**30**	**76**	**---**	**79**	**12**	**89**	**---**	**76**	**1**	**62**	**---**	**82**	**16**	**77**	**---**	**75**	**4**

STAAR-L Results Scale Score and % Passing, Spring 2013 and 2014: All Students

No Data Available for STAAR-L for All Students

Headings in individual subjects: Scale (Scale Score), SA (At Least Satisfactory), & AD (Advanced) North Forest Schools excluded in 2013 2013 Data Updated
For grades and subjects with multiple test administrations, the first administration results are used. * Fewer than 5 students tested Green-shaded area reflects state passing standard for that year.
% SA: Phase-In 1 Standard for STAAR & STAAR-L

Juan Seguin Elementary School

Elementary School Office-2: TBA Grade Range: EE-05 Campus Number: 373

STAAR Grades 3-8 2013 and 2014 Performance Results for Students with Disabilities

English STAAR Results Scale Score and % Passing, Spring 2013 and 2014: Students with Disabilities

	Reading								Mathematics								Writing								Science							
	2013				2014				2013				2014				2013				2014				2013				2014			
Grade	# Tested	Avg Scale	% SA	% AD	# Tested	Avg Scale	% SA	% AD	# Tested	Avg Scale	% SA	% AD	# Tested	Avg Scale	% SA	% AD	# Tested	Avg Scale	% SA	% AD	# Tested	Avg Scale	% SA	% AD	# Tested	Avg Scale	% SA	% AD	# Tested	Avg Scale	% SA	% AD
3	1	*	*	*	2	*	*	*	1	*	*	*	3	*	*	*																
4	3	*	*	*	1	*	*	*	5	1491	60	0	4	*	*	*	4	*	*	*	4	*	*	*								
5	2	*	*	*	2	*	*	*	7	1455	57	0	4	*	*	*									4	*	*	*	10	3334	40	0
Total	**6**	**---**	**67**	**17**	**5**	**---**	**40**	**20**	**13**	**---**	**54**	**0**	**11**	**---**	**55**	**9**	**4**	**---**	*****	*****	**4**	**---**	*****	*****	**4**	**---**	*****	*****	**10**	**---**	**40**	**0**

Spanish STAAR Results Scale Score and % Passing, Spring 2013 and 2014: Students with Disabilities

	Reading				Mathematics			
	2013				2013			
Grade	# Tested	Avg Scale	% SA	% AD	# Tested	Avg Scale	% SA	% AD
3	1	*	*	*	1	*	*	*
Total	**1**	**---**	*****	*****	**1**	**---**	*****	*****

STAAR-Modified Results Scale Score and % Passing, Spring 2013 and 2014: Students with Disabilities

	Reading								Mathematics								Writing								Science			
	2013				2014				2013				2014				2013				2014				2013			
Grade	# Tested	Avg Scale	% SA	% AD	# Tested	Avg Scale	% SA	% AD	# Tested	Avg Scale	% SA	% AD	# Tested	Avg Scale	% SA	% AD	# Tested	Avg Scale	% SA	% AD	# Tested	Avg Scale	% SA	% AD	# Tested	Avg Scale	% SA	% AD
3	1	*	*	*	7	2949	86	14	1	*	*	*	6	3164	83	17												
4	9	2909	78	0	6	2851	50	0	7	2947	71	0	3	*	*	*	8	2828	75	0	3	*	*	*				
5	6	3065	100	17	8	2953	88	13	1	*	*	*	6	2953	83	0									1	*	*	*
Total	**16**	**---**	**88**	**6**	**21**	**---**	**76**	**10**	**9**	**---**	**67**	**0**	**15**	**---**	**80**	**7**	**8**	**---**	**75**	**0**	**3**	**---**	*****	*****	**1**	**---**	*****	*****

STAAR-Alternate Results % Passing, Spring 2013 and 2014: Students with Disabilities

No Data Available for STAAR-Alternate for Students with Disabilities

Headings in individual subjects: Scale (Scale Score), SA (At Least Satisfactory), & AD (Advanced) North Forest Schools excluded in 2013 2013 Data Updated
For grades and subjects with multiple test administrations, the first administration results are used. * Fewer than 5 students tested Green-shaded area reflects state passing standard for that year.
% SA: Phase-In 1 Standard for STAAR & STAAR-Modified; Recommended Standard for STAAR-Alternate

Shadowbriar Elementary School

Elementary School Office-2: TBA Grade Range: 03-05 Campus Number: 276

STAAR Grades 3-8 2013 and 2014 Performance Results for All Students

English STAAR Results Scale Score and % Passing, Spring 2013 and 2014: All Students

	Reading								Mathematics								Writing								Science							
	2013				2014				2013				2014				2013				2014				2013				2014			
Grade	# Tested	Avg Scale	% SA	% AD	# Tested	Avg Scale	% SA	% AD	# Tested	Avg Scale	% SA	% AD	# Tested	Avg Scale	% SA	% AD	# Tested	Avg Scale	% SA	% AD	# Tested	Avg Scale	% SA	% AD	# Tested	Avg Scale	% SA	% AD	# Tested	Avg Scale	% SA	% AD
3	86	1427	80	17	108	1402	71	11	85	1427	59	12	104	1446	66	13																
4	105	1472	54	14	125	1497	73	18	101	1487	54	13	117	1513	55	15	105	3554	50	3	125	3657	66	2								
5	117	1571	80	28	105	1546	78	20	118	1592	75	25	106	1569	74	16									121	3741	68	10	107	3729	70	4
Total	**308**	**---**	**71**	**20**	**338**	**---**	**74**	**17**	**304**	**---**	**63**	**17**	**327**	**---**	**65**	**15**	**105**	**---**	**50**	**3**	**125**	**---**	**66**	**2**	**121**	**---**	**68**	**10**	**107**	**---**	**70**	**4**

Spanish STAAR Results Scale Score and % Passing, Spring 2013 and 2014: All Students

	Reading								Mathematics								Science							
	2013				2014				2013				2014				2013				2014			
Grade	# Tested	Avg Scale	% SA	% AD	# Tested	Avg Scale	% SA	% AD	# Tested	Avg Scale	% SA	% AD	# Tested	Avg Scale	% SA	% AD	# Tested	Avg Scale	% SA	% AD	# Tested	Avg Scale	% SA	% AD
3	25	1328	48	20	29	1429	83	24	25	1359	28	4	30	1416	60	10								
5	2	*	*	*	1	*	*	*	2	*	*	*	1	*	*	*	2	*	*	*	1	*	*	*
Total	**27**	**---**	**52**	**19**	**30**	**---**	**80**	**23**	**27**	**---**	**26**	**4**	**31**	**---**	**58**	**10**	**2**	**---**	*****	*****	**1**	**---**	*****	*****

English and Spanish STAAR Results Scale Score and % Passing, Spring 2013 and 2014: All Students

	Reading								Mathematics								Writing								Science							
	2013				2014				2013				2014				2013				2014				2013				2014			
Grade	# Tested	Avg Scale	% SA	% AD	# Tested	Avg Scale	% SA	% AD	# Tested	Avg Scale	% SA	% AD	# Tested	Avg Scale	% SA	% AD	# Tested	Avg Scale	% SA	% AD	# Tested	Avg Scale	% SA	% AD	# Tested	Avg Scale	% SA	% AD	# Tested	Avg Scale	% SA	% AD
3	111	1405	73	18	137	1408	74	14	110	1411	52	10	134	1439	65	13																
4	105	1472	54	14	125	1497	73	18	101	1487	54	13	117	1513	55	15	105	3554	50	3	125	3657	66	2								
5	119	1570	81	28	106	1544	77	20	120	1587	73	24	107	1566	73	16									123	3729	67	10	108	3721	69	4
Total	**335**	**---**	**70**	**20**	**368**	**---**	**74**	**17**	**331**	**---**	**60**	**16**	**358**	**---**	**64**	**15**	**105**	**---**	**50**	**3**	**125**	**---**	**66**	**2**	**123**	**---**	**67**	**10**	**108**	**---**	**69**	**4**

STAAR-L Results Scale Score and % Passing, Spring 2013 and 2014: All Students

	Mathematics								Science			
	2013				2014				2014			
Grade	# Tested	Avg Scale	% SA	% AD	# Tested	Avg Scale	% SA	% AD	# Tested	Avg Scale	% SA	% AD
3	1	*	*	*	10	1290	30	0				
4	1	*	*	*	11	1441	55	0				
5					2	*	*	*	2	*	*	*
Total	**2**	**---**	*****	*****	**23**	**---**	**48**	**0**	**2**	**---**	*****	*****

Headings in individual subjects: Scale (Scale Score), SA (At Least Satisfactory), & AD (Advanced) North Forest Schools excluded in 2013 2013 Data Updated
For grades and subjects with multiple test administrations, the first administration results are used. * Fewer than 5 students tested Green-shaded area reflects state passing standard for that year.
% SA: Phase-In 1 Standard for STAAR & STAAR-L

Shadowbriar Elementary School

Elementary School Office-2: TBA Grade Range: 03-05 Campus Number: 276

STAAR Grades 3-8 2013 and 2014 Performance Results for Students with Disabilities

English STAAR Results Scale Score and % Passing, Spring 2013 and 2014: Students with Disabilities

	Reading								Mathematics								Writing								Science							
	2013				2014				2013				2014				2013				2014				2013				2014			
Grade	# Tested	Avg Scale	% SA	% AD	# Tested	Avg Scale	% SA	% AD	# Tested	Avg Scale	% SA	% AD	# Tested	Avg Scale	% SA	% AD	# Tested	Avg Scale	% SA	% AD	# Tested	Avg Scale	% SA	% AD	# Tested	Avg Scale	% SA	% AD	# Tested	Avg Scale	% SA	% AD
3	7	1315	57	14	1	*	*	*	7	1321	29	0	4	*	*	*																
4	13	1428	46	0	7	1433	57	14	10	1433	50	0	7	1454	57	0	13	3320	31	0	6	3270	50	0								
5	1	*	*	*	6	1570	83	33	2	*	*	*	8	1577	63	13									2	*	*	*	8	3703	63	0
Total	**21**	**---**	**48**	**5**	**14**	**---**	**71**	**21**	**19**	**---**	**37**	**0**	**19**	**---**	**53**	**5**	**13**	**---**	**31**	**0**	**6**	**---**	**50**	**0**	**2**	**---**	*****	*****	**8**	**---**	**63**	**0**

Spanish STAAR Results Scale Score and % Passing, Spring 2013 and 2014: Students with Disabilities

	Reading				Mathematics			
	2013				2013			
Grade	# Tested	Avg Scale	% SA	% AD	# Tested	Avg Scale	% SA	% AD
3	1	*	*	*	1	*	*	*
Total	**1**	**---**	*****	*****	**1**	**---**	*****	*****

STAAR-Modified Results Scale Score and % Passing, Spring 2013 and 2014: Students with Disabilities

	Reading								Mathematics								Writing								Science							
	2013				2014				2013				2014				2013				2014				2013				2014			
Grade	# Tested	Avg Scale	% SA	% AD	# Tested	Avg Scale	% SA	% AD	# Tested	Avg Scale	% SA	% AD	# Tested	Avg Scale	% SA	% AD	# Tested	Avg Scale	% SA	% AD	# Tested	Avg Scale	% SA	% AD	# Tested	Avg Scale	% SA	% AD	# Tested	Avg Scale	% SA	% AD
3	2	*	*	*	5	3024	100	0	2	*	*	*	2	*	*	*																
4	9	2924	78	11	8	2881	63	0	11	2902	55	0	8	2875	50	0	9	2805	44	0	9	2802	33	11								
5	4	*	*	*	9	3080	100	22	4	*	*	*	7	3092	57	14									4	*	*	*	8	2866	63	0
Total	**15**	**---**	**80**	**13**	**22**	**---**	**86**	**9**	**17**	**---**	**53**	**6**	**17**	**---**	**53**	**6**	**9**	**---**	**44**	**0**	**9**	**---**	**33**	**11**	**4**	**---**	*****	*****	**8**	**---**	**63**	**0**

STAAR-Alternate Results % Passing, Spring 2013 and 2014: Students with Disabilities

	Reading						Mathematics						Writing						Science					
	2013			2014			2013			2014			2013			2014			2013			2014		
Grade	# Tested	% SA	% AD	# Tested	% SA	% AD	# Tested	% SA	% AD	# Tested	% SA	% AD	# Tested	% SA	% AD	# Tested	% SA	% AD	# Tested	% SA	% AD	# Tested	% SA	% AD
3	8	88	38	8	100	25	8	88	38	8	100	25												
4	7	71	29	7	100	57	7	71	29	7	100	57	7	57	29	7	100	57						
5	5	60	20	8	88	25	5	60	40	8	88	38							5	60	0	8	88	38
Total	**20**	**75**	**30**	**23**	**96**	**35**	**20**	**75**	**35**	**23**	**96**	**39**	**7**	**57**	**29**	**7**	**100**	**57**	**5**	**60**	**0**	**8**	**88**	**38**

Headings in individual subjects: Scale (Scale Score), SA (At Least Satisfactory), & AD (Advanced) North Forest Schools excluded in 2013 2013 Data Updated
For grades and subjects with multiple test administrations, the first administration results are used. * Fewer than 5 students tested Green-shaded area reflects state passing standard for that year.
% SA: Phase-In 1 Standard for STAAR & STAAR-Modified; Recommended Standard for STAAR-Alternate

Joanna Southmayd Elementary School

Elementary School Office-2: TBA Grade Range: EE-05 Campus Number: 244

STAAR Grades 3-8 2013 and 2014 Performance Results for All Students

English STAAR Results Scale Score and % Passing, Spring 2013 and 2014: All Students

	Reading								Mathematics								Writing								Science							
	2013				2014				2013				2014				2013				2014				2013				2014			
Grade	# Tested	Avg Scale	% SA	% AD	# Tested	Avg Scale	% SA	% AD	# Tested	Avg Scale	% SA	% AD	# Tested	Avg Scale	% SA	% AD	# Tested	Avg Scale	% SA	% AD	# Tested	Avg Scale	% SA	% AD	# Tested	Avg Scale	% SA	% AD	# Tested	Avg Scale	% SA	% AD
3	44	1469	91	23	61	1390	75	5	44	1487	82	16	61	1517	82	21																
4	89	1469	62	11	86	1488	66	15	88	1569	78	20	83	1602	81	29	89	3764	69	6	86	3599	62	2								
5	88	1532	74	16	80	1528	71	13	89	1582	73	25	81	1624	88	28									93	3582	59	3	81	3620	63	2
Total	**221**	**---**	**72**	**15**	**227**	**---**	**70**	**11**	**221**	**---**	**77**	**21**	**225**	**---**	**84**	**27**	**89**	**---**	**69**	**6**	**86**	**---**	**62**	**2**	**93**	**---**	**59**	**3**	**81**	**---**	**63**	**2**

Spanish STAAR Results Scale Score and % Passing, Spring 2013 and 2014: All Students

	Reading								Mathematics								Science			
	2013				2014				2013				2014				2014			
Grade	# Tested	Avg Scale	% SA	% AD	# Tested	Avg Scale	% SA	% AD	# Tested	Avg Scale	% SA	% AD	# Tested	Avg Scale	% SA	% AD	# Tested	Avg Scale	% SA	% AD
3	42	1431	86	24	34	1419	76	26	42	1488	81	7	34	1466	65	12				
5					1	*	*	*					1	*	*	*	1	*	*	*
Total	**42**	**---**	**86**	**24**	**35**	**---**	**74**	**26**	**42**	**---**	**81**	**7**	**35**	**---**	**63**	**11**	**1**	**---**	*****	*****

English and Spanish STAAR Results Scale Score and % Passing, Spring 2013 and 2014: All Students

	Reading								Mathematics								Writing								Science							
	2013				2014				2013				2014				2013				2014				2013				2014			
Grade	# Tested	Avg Scale	% SA	% AD	# Tested	Avg Scale	% SA	% AD	# Tested	Avg Scale	% SA	% AD	# Tested	Avg Scale	% SA	% AD	# Tested	Avg Scale	% SA	% AD	# Tested	Avg Scale	% SA	% AD	# Tested	Avg Scale	% SA	% AD	# Tested	Avg Scale	% SA	% AD
3	86	1450	88	23	95	1400	76	13	86	1487	81	12	95	1499	76	18																
4	89	1469	62	11	86	1488	66	15	88	1569	78	20	83	1602	81	29	89	3764	69	6	86	3599	62	2								
5	88	1532	74	16	81	1524	70	12	89	1582	73	25	82	1620	87	28									93	3582	59	3	82	3609	62	2
Total	**263**	**---**	**75**	**17**	**262**	**---**	**71**	**13**	**263**	**---**	**78**	**19**	**260**	**---**	**81**	**25**	**89**	**---**	**69**	**6**	**86**	**---**	**62**	**2**	**93**	**---**	**59**	**3**	**82**	**---**	**62**	**2**

STAAR-L Results Scale Score and % Passing, Spring 2013 and 2014: All Students

	Mathematics								Science							
	2013				2014				2013				2014			
Grade	# Tested	Avg Scale	% SA	% AD	# Tested	Avg Scale	% SA	% AD	# Tested	Avg Scale	% SA	% AD	# Tested	Avg Scale	% SA	% AD
4	1	*	*	*	3	*	*	*								
5					1	*	*	*	1	*	*	*	1	*	*	*
Total	**1**	**---**	*****	*****	**4**	**---**	*****	*****	**1**	**---**	*****	*****	**1**	**---**	*****	*****

Headings in individual subjects: Scale (Scale Score), SA (At Least Satisfactory), & AD (Advanced) North Forest Schools excluded in 2013 2013 Data Updated
For grades and subjects with multiple test administrations, the first administration results are used. * Fewer than 5 students tested Green-shaded area reflects state passing standard for that year.
% SA: Phase-In 1 Standard for STAAR & STAAR-L

Joanna Southmayd Elementary School

Elementary School Office-2: TBA Grade Range: EE-05 Campus Number: 244

STAAR Grades 3-8 2013 and 2014 Performance Results for Students with Disabilities

English STAAR Results Scale Score and % Passing, Spring 2013 and 2014: Students with Disabilities

	Reading								Mathematics								Writing								Science							
	2013				2014				2013				2014				2013				2014				2013				2014			
Grade	# Tested	Avg Scale	% SA	% AD	# Tested	Avg Scale	% SA	% AD	# Tested	Avg Scale	% SA	% AD	# Tested	Avg Scale	% SA	% AD	# Tested	Avg Scale	% SA	% AD	# Tested	Avg Scale	% SA	% AD	# Tested	Avg Scale	% SA	% AD	# Tested	Avg Scale	% SA	% AD
3	1	*	*	*	2	*	*	*	1	*	*	*	2	*	*	*																
4	7	1374	14	0	3	*	*	*	7	1432	29	0	3	*	*	*	7	3090	0	0	3	*	*	*								
5	4	*	*	*	4	*	*	*	5	1375	0	0	6	1419	33	0									9	3560	78	0	8	3191	38	0
Total	**12**	**---**	**42**	**0**	**9**	**---**	**33**	**0**	**13**	**---**	**15**	**0**	**11**	**---**	**27**	**0**	**7**	**---**	**0**	**0**	**3**	**---**	*****	*****	**9**	**---**	**78**	**0**	**8**	**---**	**38**	**0**

Spanish STAAR Results Scale Score and % Passing, Spring 2013 and 2014: Students with Disabilities

	Reading				Mathematics			
	2014				2014			
Grade	# Tested	Avg Scale	% SA	% AD	# Tested	Avg Scale	% SA	% AD
3	2	*	*	*	2	*	*	*
Total	**2**	**---**	*****	*****	**2**	**---**	*****	*****

STAAR-Modified Results Scale Score and % Passing, Spring 2013 and 2014: Students with Disabilities

	Reading								Mathematics								Writing							
	2013				2014				2013				2014				2013				2014			
Grade	# Tested	Avg Scale	% SA	% AD	# Tested	Avg Scale	% SA	% AD	# Tested	Avg Scale	% SA	% AD	# Tested	Avg Scale	% SA	% AD	# Tested	Avg Scale	% SA	% AD	# Tested	Avg Scale	% SA	% AD
3	4	*	*	*	5	3109	100	20	4	*	*	*	5	3211	80	40								
4	2	*	*	*	3	*	*	*	2	*	*	*	3	*	*	*	2	*	*	*	3	*	*	*
5	6	2995	83	0	4	*	*	*	5	2908	80	0	2	*	*	*								
Total	**12**	**---**	**58**	**0**	**12**	**---**	**67**	**8**	**11**	**---**	**82**	**0**	**10**	**---**	**70**	**20**	**2**	**---**	*****	*****	**3**	**---**	*****	*****

STAAR-Alternate Results % Passing, Spring 2013 and 2014: Students with Disabilities

	Reading						Mathematics						Writing						Science					
	2013			2014			2013			2014			2013			2014			2013			2014		
Grade	# Tested	% SA	% AD	# Tested	% SA	% AD	# Tested	% SA	% AD	# Tested	% SA	% AD	# Tested	% SA	% AD	# Tested	% SA	% AD	# Tested	% SA	% AD	# Tested	% SA	% AD
3	1	*	*				1	*	*															
4	2	*	*	1	*	*	2	*	*	1	*	*	2	*	*	1	*	*						
5	2	*	*	2	*	*	2	*	*	2	*	*							2	*	*	2	*	*
Total	**5**	**80**	**0**	**3**	*****	*****	**5**	**80**	**0**	**3**	*****	*****	**2**	*****	*****	**1**	*****	*****	**2**	*****	*****	**2**	*****	*****

Headings in individual subjects: Scale (Scale Score), SA (At Least Satisfactory), & AD (Advanced) North Forest Schools excluded in 2013 2013 Data Updated
For grades and subjects with multiple test administrations, the first administration results are used. * Fewer than 5 students tested Green-shaded area reflects state passing standard for that year.
% SA: Phase-In 1 Standard for STAAR & STAAR-Modified; Recommended Standard for STAAR-Alternate

Felix Tijerina Elementary School

Elementary School Office-2: TBA Grade Range: EE-06 Campus Number: 279

STAAR Grades 3-8 2013 and 2014 Performance Results for All Students

English STAAR Results Scale Score and % Passing, Spring 2013 and 2014: All Students

	Reading								Mathematics								Writing								Science							
	2013				2014				2013				2014				2013				2014				2013				2014			
Grade	# Tested	Avg Scale	% SA	% AD	# Tested	Avg Scale	% SA	% AD	# Tested	Avg Scale	% SA	% AD	# Tested	Avg Scale	% SA	% AD	# Tested	Avg Scale	% SA	% AD	# Tested	Avg Scale	% SA	% AD	# Tested	Avg Scale	% SA	% AD	# Tested	Avg Scale	% SA	% AD
3	27	1343	59	15	28	1323	36	4	28	1365	43	0	28	1378	43	4																
4	25	1418	52	0	46	1446	54	9	25	1484	52	8	43	1555	67	33	25	3615	68	0	43	3682	65	2								
5	56	1493	59	7	58	1484	62	5	54	1573	65	20	59	1559	75	10									54	3548	39	6	60	3407	35	2
Total	**108**	**---**	**57**	**7**	**132**	**---**	**54**	**6**	**107**	**---**	**56**	**12**	**130**	**---**	**65**	**16**	**25**	**---**	**68**	**0**	**43**	**---**	**65**	**2**	**54**	**---**	**39**	**6**	**60**	**---**	**35**	**2**

Spanish STAAR Results Scale Score and % Passing, Spring 2013 and 2014: All Students

	Reading								Mathematics								Writing								Science			
	2013				2014				2013				2014				2013				2014				2014			
Grade	# Tested	Avg Scale	% SA	% AD	# Tested	Avg Scale	% SA	% AD	# Tested	Avg Scale	% SA	% AD	# Tested	Avg Scale	% SA	% AD	# Tested	Avg Scale	% SA	% AD	# Tested	Avg Scale	% SA	% AD	# Tested	Avg Scale	% SA	% AD
3	38	1439	82	34	48	1361	63	25	38	1472	74	8	48	1463	71	13												
4	38	1449	63	13	17	1391	53	12	38	1530	71	8	20	1459	55	5	37	3744	73	5	20	3620	70	0				
5					3	*	*	*					3	*	*	*									3	*	*	*
Total	**76**	**---**	**72**	**24**	**68**	**---**	**60**	**21**	**76**	**---**	**72**	**8**	**71**	**---**	**65**	**10**	**37**	**---**	**73**	**5**	**20**	**---**	**70**	**0**	**3**	**---**	*****	*****

English and Spanish STAAR Results Scale Score and % Passing, Spring 2013 and 2014: All Students

	Reading								Mathematics								Writing								Science							
	2013				2014				2013				2014				2013				2014				2013				2014			
Grade	# Tested	Avg Scale	% SA	% AD	# Tested	Avg Scale	% SA	% AD	# Tested	Avg Scale	% SA	% AD	# Tested	Avg Scale	% SA	% AD	# Tested	Avg Scale	% SA	% AD	# Tested	Avg Scale	% SA	% AD	# Tested	Avg Scale	% SA	% AD	# Tested	Avg Scale	% SA	% AD
3	65	1399	72	26	76	1347	53	17	66	1427	61	5	76	1432	61	9																
4	63	1437	59	8	63	1431	54	10	63	1512	63	8	63	1524	63	24	62	3692	71	3	63	3662	67	2								
5	56	1493	59	7	61	1485	62	5	54	1573	65	20	62	1551	73	10									54	3548	39	6	63	3381	33	2
Total	**184**	**---**	**64**	**14**	**200**	**---**	**56**	**11**	**183**	**---**	**63**	**10**	**201**	**---**	**65**	**14**	**62**	**---**	**71**	**3**	**63**	**---**	**67**	**2**	**54**	**---**	**39**	**6**	**63**	**---**	**33**	**2**

STAAR-L Results Scale Score and % Passing, Spring 2013 and 2014: All Students

	Mathematics				Science			
	2013				2013			
Grade	# Tested	Avg Scale	% SA	% AD	# Tested	Avg Scale	% SA	% AD
5	2	*	*	*	2	*	*	*
Total	**2**	**---**	*****	*****	**2**	**---**	*****	*****

Headings in individual subjects: Scale (Scale Score), SA (At Least Satisfactory), & AD (Advanced) North Forest Schools excluded in 2013 2013 Data Updated
For grades and subjects with multiple test administrations, the first administration results are used. * Fewer than 5 students tested Green-shaded area reflects state passing standard for that year.
% SA: Phase-In 1 Standard for STAAR & STAAR-L

Felix Tijerina Elementary School

Elementary School Office-2: TBA Grade Range: EE-06 Campus Number: 279

STAAR Grades 3-8 2013 and 2014 Performance Results for Students with Disabilities

English STAAR Results Scale Score and % Passing, Spring 2013 and 2014: Students with Disabilities

	Reading								Mathematics								Writing								Science							
	2013				2014				2013				2014				2013				2014				2013				2014			
Grade	# Tested	Avg Scale	% SA	% AD	# Tested	Avg Scale	% SA	% AD	# Tested	Avg Scale	% SA	% AD	# Tested	Avg Scale	% SA	% AD	# Tested	Avg Scale	% SA	% AD	# Tested	Avg Scale	% SA	% AD	# Tested	Avg Scale	% SA	% AD	# Tested	Avg Scale	% SA	% AD
3									1	*	*	*																				
4	2	*	*	*	1	*	*	*	2	*	*	*	1	*	*	*	2	*	*	*	1	*	*	*								
5					1	*	*	*					2	*	*	*									1	*	*	*	2	*	*	*
Total	2	---	*	*	2	---	*	*	3	---	*	*	3	---	*	*	2	---	*	*	1	---	*	*	1	---	*	*	2	---	*	*

Spanish STAAR Results Scale Score and % Passing, Spring 2013 and 2014: Students with Disabilities

	Reading								Mathematics								Writing			
	2013				2014				2013				2014				2014			
Grade	# Tested	Avg Scale	% SA	% AD	# Tested	Avg Scale	% SA	% AD	# Tested	Avg Scale	% SA	% AD	# Tested	Avg Scale	% SA	% AD	# Tested	Avg Scale	% SA	% AD
3	1	*	*	*	1	*	*	*	1	*	*	*	1	*	*	*				
4					1	*	*	*					1	*	*	*	1	*	*	*
Total	1	---	*	*	2	---	*	*	1	---	*	*	2	---	*	*	1	---	*	*

STAAR-Modified Results Scale Score and % Passing, Spring 2013 and 2014: Students with Disabilities

	Reading								Mathematics								Writing								Science							
	2013				2014				2013				2014				2013				2014				2013				2014			
Grade	# Tested	Avg Scale	% SA	% AD	# Tested	Avg Scale	% SA	% AD	# Tested	Avg Scale	% SA	% AD	# Tested	Avg Scale	% SA	% AD	# Tested	Avg Scale	% SA	% AD	# Tested	Avg Scale	% SA	% AD	# Tested	Avg Scale	% SA	% AD	# Tested	Avg Scale	% SA	% AD
3	1	*	*	*	1	*	*	*					1	*	*	*																
4	3	*	*	*	1	*	*	*	3	*	*	*	1	*	*	*	3	*	*	*	1	*	*	*								
5	4	*	*	*	4	*	*	*	4	*	*	*	3	*	*	*									3	*	*	*	3	*	*	*
Total	8	---	88	13	6	---	50	0	7	---	86	14	5	---	60	0	3	---	*	*	1	---	*	*	3	---	*	*	3	---	*	*

STAAR-Alternate Results % Passing, Spring 2013 and 2014: Students with Disabilities

	Reading						Mathematics						Writing						Science					
	2013			2014			2013			2014			2013			2014			2013			2014		
Grade	# Tested	% SA	% AD	# Tested	% SA	% AD	# Tested	% SA	% AD	# Tested	% SA	% AD	# Tested	% SA	% AD	# Tested	% SA	% AD	# Tested	% SA	% AD	# Tested	% SA	% AD
3	3	*	*	2	*	*	3	*	*	2	*	*												
4	4	*	*	2	*	*	4	*	*	2	*	*	4	*	*	2	*	*						
5	4	*	*	2	*	*	4	*	*	2	*	*							4	*	*	2	*	*
Total	11	64	18	6	100	0	11	73	18	6	100	33	4	*	*	2	*	*	4	*	*	2	*	*

Headings in individual subjects: Scale (Scale Score), SA (At Least Satisfactory), & AD (Advanced) North Forest Schools excluded in 2013 2013 Data Updated
For grades and subjects with multiple test administrations, the first administration results are used. * Fewer than 5 students tested Green-shaded area reflects state passing standard for that year.
% SA: Phase-In 1 Standard for STAAR & STAAR-Modified; Recommended Standard for STAAR-Alternate

Valley West Elementary School

Elementary School Office-2: TBA Grade Range: EE-05 Campus Number: 285

STAAR Grades 3-8 2013 and 2014 Performance Results for All Students

English STAAR Results Scale Score and % Passing, Spring 2013 and 2014: All Students

	Reading								Mathematics								Writing								Science							
	2013				2014				2013				2014				2013				2014				2013				2014			
Grade	# Tested	Avg Scale	% SA	% AD	# Tested	Avg Scale	% SA	% AD	# Tested	Avg Scale	% SA	% AD	# Tested	Avg Scale	% SA	% AD	# Tested	Avg Scale	% SA	% AD	# Tested	Avg Scale	% SA	% AD	# Tested	Avg Scale	% SA	% AD	# Tested	Avg Scale	% SA	% AD
3	73	1419	74	21	99	1426	78	15	75	1499	75	21	98	1479	76	21																
4	93	1503	70	17	105	1485	64	14	94	1508	62	9	107	1544	70	18	96	3748	70	6	107	3795	79	6								
5	83	1553	82	16	91	1564	81	21	88	1578	83	9	94	1587	81	15									96	3814	78	9	99	3801	72	9
Total	**249**	**---**	**75**	**18**	**295**	**---**	**74**	**17**	**257**	**---**	**73**	**12**	**299**	**---**	**75**	**18**	**96**	**---**	**70**	**6**	**107**	**---**	**79**	**6**	**96**	**---**	**78**	**9**	**99**	**---**	**72**	**9**

Spanish STAAR Results Scale Score and % Passing, Spring 2013 and 2014: All Students

	Reading								Mathematics								Writing							
	2013				2014				2013				2014				2013				2014			
Grade	# Tested	Avg Scale	% SA	% AD	# Tested	Avg Scale	% SA	% AD	# Tested	Avg Scale	% SA	% AD	# Tested	Avg Scale	% SA	% AD	# Tested	Avg Scale	% SA	% AD	# Tested	Avg Scale	% SA	% AD
3	22	1383	68	23	43	1400	70	23	22	1378	36	0	43	1488	84	14								
4	12	1351	25	0	1	*	*	*	12	1374	8	0	1	*	*	*	12	3239	17	0	1	*	*	*
Total	**34**	**---**	**53**	**15**	**44**	**---**	**68**	**23**	**34**	**---**	**26**	**0**	**44**	**---**	**84**	**14**	**12**	**---**	**17**	**0**	**1**	**---**	*****	*****

English and Spanish STAAR Results Scale Score and % Passing, Spring 2013 and 2014: All Students

	Reading								Mathematics								Writing								Science							
	2013				2014				2013				2014				2013				2014				2013				2014			
Grade	# Tested	Avg Scale	% SA	% AD	# Tested	Avg Scale	% SA	% AD	# Tested	Avg Scale	% SA	% AD	# Tested	Avg Scale	% SA	% AD	# Tested	Avg Scale	% SA	% AD	# Tested	Avg Scale	% SA	% AD	# Tested	Avg Scale	% SA	% AD	# Tested	Avg Scale	% SA	% AD
3	95	1410	73	21	142	1418	75	18	97	1472	66	16	141	1482	78	19																
4	105	1485	65	15	106	1484	63	14	106	1492	56	8	108	1543	70	18	108	3692	64	6	108	3797	80	6								
5	83	1553	82	16	91	1564	81	21	88	1578	83	9	94	1587	81	15									96	3814	78	9	99	3801	72	9
Total	**283**	**---**	**72**	**17**	**339**	**---**	**73**	**17**	**291**	**---**	**67**	**11**	**343**	**---**	**76**	**17**	**108**	**---**	**64**	**6**	**108**	**---**	**80**	**6**	**96**	**---**	**78**	**9**	**99**	**---**	**72**	**9**

STAAR-L Results Scale Score and % Passing, Spring 2013 and 2014: All Students

No Data Available for STAAR-L for All Students

Headings in individual subjects: Scale (Scale Score), SA (At Least Satisfactory), & AD (Advanced) North Forest Schools excluded in 2013 2013 Data Updated
For grades and subjects with multiple test administrations, the first administration results are used. * Fewer than 5 students tested Green-shaded area reflects state passing standard for that year.
% SA: Phase-In 1 Standard for STAAR & STAAR-L

Valley West Elementary School

Elementary School Office-2: TBA Grade Range: EE-05 Campus Number: 285

STAAR Grades 3-8 2013 and 2014 Performance Results for Students with Disabilities

English STAAR Results Scale Score and % Passing, Spring 2013 and 2014: Students with Disabilities

	Reading								Mathematics								Writing								Science							
	2013				2014				2013				2014				2013				2014				2013				2014			
Grade	# Tested	Avg Scale	% SA	% AD	# Tested	Avg Scale	% SA	% AD	# Tested	Avg Scale	% SA	% AD	# Tested	Avg Scale	% SA	% AD	# Tested	Avg Scale	% SA	% AD	# Tested	Avg Scale	% SA	% AD	# Tested	Avg Scale	% SA	% AD	# Tested	Avg Scale	% SA	% AD
3					2	*	*	*	2	*	*	*	1	*	*	*																
4	4	*	*	*					5	1398	40	0	2	*	*	*	5	3530	40	0	2	*	*	*								
5	1	*	*	*	2	*	*	*	6	1524	67	0	5	1469	60	0									11	3473	55	0	9	3215	22	0
Total	**5**	**---**	**60**	**0**	**4**	**---**	*****	*****	**13**	**---**	**54**	**0**	**8**	**---**	**50**	**0**	**5**	**---**	**40**	**0**	**2**	**---**	*****	*****	**11**	**---**	**55**	**0**	**9**	**---**	**22**	**0**

Spanish STAAR Results Scale Score and % Passing, Spring 2013 and 2014: Students with Disabilities

	Reading				Mathematics			
	2014				2014			
Grade	# Tested	Avg Scale	% SA	% AD	# Tested	Avg Scale	% SA	% AD
3	2	*	*	*	2	*	*	*
Total	**2**	**---**	*****	*****	**2**	**---**	*****	*****

STAAR-Modified Results Scale Score and % Passing, Spring 2013 and 2014: Students with Disabilities

	Reading								Mathematics								Writing								Science			
	2013				2014				2013				2014				2013				2014				2013			
Grade	# Tested	Avg Scale	% SA	% AD	# Tested	Avg Scale	% SA	% AD	# Tested	Avg Scale	% SA	% AD	# Tested	Avg Scale	% SA	% AD	# Tested	Avg Scale	% SA	% AD	# Tested	Avg Scale	% SA	% AD	# Tested	Avg Scale	% SA	% AD
3	7	2945	71	0	5	2914	60	0	5	3159	80	20	6	2998	67	17												
4	5	2863	80	0	12	2887	58	8	4	*	*	*	10	2969	60	10	3	*	*	*	10	2823	40	20				
5	12	3096	100	17	7	2983	100	0	7	2928	86	0	4	*	*	*									1	*	*	*
Total	**24**	**---**	**88**	**8**	**24**	**---**	**71**	**4**	**16**	**---**	**81**	**6**	**20**	**---**	**70**	**10**	**3**	**---**	*****	*****	**10**	**---**	**40**	**20**	**1**	**---**	*****	*****

STAAR-Alternate Results % Passing, Spring 2013 and 2014: Students with Disabilities

No Data Available for STAAR-Alternate for Students with Disabilities

Headings in individual subjects: Scale (Scale Score), SA (At Least Satisfactory), & AD (Advanced) North Forest Schools excluded in 2013 2013 Data Updated
For grades and subjects with multiple test administrations, the first administration results are used. * Fewer than 5 students tested Green-shaded area reflects state passing standard for that year.
% SA: Phase-In 1 Standard for STAAR & STAAR-Modified; Recommended Standard for STAAR-Alternate

William Wharton Elementary School

Elementary School Office-2: TBA Grade Range: EE-08 Campus Number: 256

STAAR Grades 3-8 2013 and 2014 Performance Results for All Students

English STAAR Results Scale Score and % Passing, Spring 2013 and 2014: All Students

	Reading								Mathematics								Writing								Science								Social Studies							
	2013				2014				2013				2014				2013				2014				2013				2014				2013				2014			
Grade	# Tested	Avg Scale	% SA	% AD	# Tested	Avg Scale	% SA	% AD	# Tested	Avg Scale	% SA	% AD	# Tested	Avg Scale	% SA	% AD	# Tested	Avg Scale	% SA	% AD	# Tested	Avg Scale	% SA	% AD	# Tested	Avg Scale	% SA	% AD	# Tested	Avg Scale	% SA	% AD	# Tested	Avg Scale	% SA	% AD	# Tested	Avg Scale	% SA	% AD
4					1	*	*	*					1	*	*	*																								
5	34	1570	85	21	46	1577	83	33	34	1595	76	12	46	1609	83	26									34	3866	91	12	46	3641	65	4								
6	23	1670	96	48	25	1689	100	24	23	1721	96	26	25	1795	100	56																								
7	22	1737	100	50	19	1732	100	42					19	1771	100	37	21	4064	95	5	20	4207	100	20																
8	24	1766	100	33	21	1820	100	71	32	1747	100	13	10	1760	100	20									24	4457	96	50	21	4882	100	76	24	3917	100	8	21	4003	95	14
Total	**103**	**---**	**94**	**36**	**112**	**---**	**92**	**39**	**89**	**---**	**90**	**16**	**101**	**---**	**92**	**36**	**21**	**---**	**95**	**5**	**20**	**---**	**100**	**20**	**58**	**---**	**93**	**28**	**67**	**---**	**76**	**27**	**24**	**---**	**100**	**8**	**21**	**---**	**95**	**14**

Spanish STAAR Results Scale Score and % Passing, Spring 2013 and 2014: All Students

	Reading								Mathematics								Writing							
	2013				2014				2013				2014				2013				2014			
Grade	# Tested	Avg Scale	% SA	% AD	# Tested	Avg Scale	% SA	% AD	# Tested	Avg Scale	% SA	% AD	# Tested	Avg Scale	% SA	% AD	# Tested	Avg Scale	% SA	% AD	# Tested	Avg Scale	% SA	% AD
3	57	1364	63	12	57	1395	74	21	57	1452	68	9	57	1518	82	23								
4	44	1484	77	16	56	1525	84	27	44	1494	59	9	56	1612	88	29	44	3633	68	0	56	3925	86	9
Total	**101**	**---**	**69**	**14**	**113**	**---**	**79**	**24**	**101**	**---**	**64**	**9**	**113**	**---**	**85**	**26**	**44**	**---**	**68**	**0**	**56**	**---**	**86**	**9**

English and Spanish STAAR Results Scale Score and % Passing, Spring 2013 and 2014: All Students

	Reading								Mathematics								Writing								Science								Social Studies							
	2013				2014				2013				2014				2013				2014				2013				2014				2013				2014			
Grade	# Tested	Avg Scale	% SA	% AD	# Tested	Avg Scale	% SA	% AD	# Tested	Avg Scale	% SA	% AD	# Tested	Avg Scale	% SA	% AD	# Tested	Avg Scale	% SA	% AD	# Tested	Avg Scale	% SA	% AD	# Tested	Avg Scale	% SA	% AD	# Tested	Avg Scale	% SA	% AD	# Tested	Avg Scale	% SA	% AD	# Tested	Avg Scale	% SA	% AD
3	57	1364	63	12	57	1395	74	21	57	1452	68	9	57	1518	82	23																								
4	44	1484	77	16	57	1521	82	26	44	1494	59	9	57	1614	88	30	44	3633	68	0	56	3925	86	9																
5	34	1570	85	21	46	1577	83	33	34	1595	76	12	46	1609	83	26									34	3866	91	12	46	3641	65	4								
6	23	1670	96	48	25	1689	100	24	23	1721	96	26	25	1795	100	56																								
7	22	1737	100	50	19	1732	100	42					19	1771	100	37	21	4064	95	5	20	4207	100	20																
8	24	1766	100	33	21	1820	100	71	32	1747	100	13	10	1760	100	20									24	4457	96	50	21	4882	100	76	24	3917	100	8	21	4003	95	14
Total	**204**	**---**	**82**	**25**	**225**	**---**	**85**	**32**	**190**	**---**	**76**	**12**	**214**	**---**	**88**	**30**	**65**	**---**	**77**	**2**	**76**	**---**	**89**	**12**	**58**	**---**	**93**	**28**	**67**	**---**	**76**	**27**	**24**	**---**	**100**	**8**	**21**	**---**	**95**	**14**

STAAR-L Results Scale Score and % Passing, Spring 2013 and 2014: All Students

No Data Available for STAAR-L for All Students

Headings in individual subjects: Scale (Scale Score), SA (At Least Satisfactory), & AD (Advanced) North Forest Schools excluded in 2013 2013 Data Updated
For grades and subjects with multiple test administrations, the first administration results are used. * Fewer than 5 students tested Green-shaded area reflects state passing standard for that year.
% SA: Phase-In 1 Standard for STAAR & STAAR-L

William Wharton Elementary School

Elementary School Office-2: TBA Grade Range: EE-08 Campus Number: 256

STAAR Grades 3-8 2013 and 2014 Performance Results for Students with Disabilities

English STAAR Results Scale Score and % Passing, Spring 2013 and 2014: Students with Disabilities

	Reading								Mathematics				Science								Social Studies			
	2013				2014				2014				2013				2014				2013			
Grade	# Tested	Avg Scale	% SA	% AD	# Tested	Avg Scale	% SA	% AD	# Tested	Avg Scale	% SA	% AD	# Tested	Avg Scale	% SA	% AD	# Tested	Avg Scale	% SA	% AD	# Tested	Avg Scale	% SA	% AD
5					1	*	*	*	1	*	*	*					1	*	*	*				
8	2	*	*	*									2	*	*	*					2	*	*	*
Total	2	---	*	*	1	---	*	*	1	---	*	*	2	---	*	*	1	---	*	*	2	---	*	*

Spanish STAAR Results Scale Score and % Passing, Spring 2013 and 2014: Students with Disabilities

	Reading								Mathematics								Writing							
	2013				2014				2013				2014				2013				2014			
Grade	# Tested	Avg Scale	% SA	% AD	# Tested	Avg Scale	% SA	% AD	# Tested	Avg Scale	% SA	% AD	# Tested	Avg Scale	% SA	% AD	# Tested	Avg Scale	% SA	% AD	# Tested	Avg Scale	% SA	% AD
3	3	*	*	*					3	*	*	*												
4	2	*	*	*	3	*	*	*	2	*	*	*	3	*	*	*	2	*	*	*	2	*	*	*
Total	5	---	80	0	3	---	*	*	5	---	80	0	3	---	*	*	2	---	*	*	2	---	*	*

STAAR-Modified Results Scale Score and % Passing, Spring 2013 and 2014: Students with Disabilities

	Reading				Mathematics				Science				Social Studies			
	2013				2013				2013				2013			
Grade	# Tested	Avg Scale	% SA	% AD	# Tested	Avg Scale	% SA	% AD	# Tested	Avg Scale	% SA	% AD	# Tested	Avg Scale	% SA	% AD
5	1	*	*	*	1	*	*	*	1	*	*	*				
8	1	*	*	*	3	*	*	*	1	*	*	*	1	*	*	*
Total	2	---	*	*	4	---	*	*	2	---	*	*	1	---	*	*

STAAR-Alternate Results % Passing, Spring 2013 and 2014: Students with Disabilities

No Data Available for STAAR-Alternate for Students with Disabilities

Headings in individual subjects: Scale (Scale Score), SA (At Least Satisfactory), & AD (Advanced) North Forest Schools excluded in 2013 2013 Data Updated
For grades and subjects with multiple test administrations, the first administration results are used. * Fewer than 5 students tested Green-shaded area reflects state passing standard for that year.
% SA: Phase-In 1 Standard for STAAR & STAAR-Modified; Recommended Standard for STAAR-Alternate

Edward White Elementary School

Elementary School Office-2: TBA Grade Range: EE-05 Campus Number: 267

STAAR Grades 3-8 2013 and 2014 Performance Results for All Students

English STAAR Results Scale Score and % Passing, Spring 2013 and 2014: All Students

	Reading								Mathematics								Writing								Science							
	2013				2014				2013				2014				2013				2014				2013				2014			
Grade	# Tested	Avg Scale	% SA	% AD	# Tested	Avg Scale	% SA	% AD	# Tested	Avg Scale	% SA	% AD	# Tested	Avg Scale	% SA	% AD	# Tested	Avg Scale	% SA	% AD	# Tested	Avg Scale	% SA	% AD	# Tested	Avg Scale	% SA	% AD	# Tested	Avg Scale	% SA	% AD
3	75	1478	92	24	90	1439	77	19	73	1515	81	19	88	1522	82	27																
4	111	1529	78	20	107	1518	79	19	109	1603	90	29	105	1550	67	21	113	4091	87	19	107	3925	82	12								
5	90	1552	86	18	111	1561	86	20	89	1626	85	27	111	1691	96	41									93	3730	72	10	116	3790	67	16
Total	**276**	**---**	**84**	**20**	**308**	**---**	**81**	**19**	**271**	**---**	**86**	**26**	**304**	**---**	**82**	**30**	**113**	**---**	**87**	**19**	**107**	**---**	**82**	**12**	**93**	**---**	**72**	**10**	**116**	**---**	**67**	**16**

Spanish STAAR Results Scale Score and % Passing, Spring 2013 and 2014: All Students

	Reading								Mathematics								Writing				Science			
	2013				2014				2013				2014				2014				2014			
Grade	# Tested	Avg Scale	% SA	% AD	# Tested	Avg Scale	% SA	% AD	# Tested	Avg Scale	% SA	% AD	# Tested	Avg Scale	% SA	% AD	# Tested	Avg Scale	% SA	% AD	# Tested	Avg Scale	% SA	% AD
3	40	1350	60	13	38	1461	82	47	40	1365	40	5	38	1515	79	24								
4					1	*	*	*					1	*	*	*	1	*	*	*				
5					3	*	*	*					3	*	*	*					3	*	*	*
Total	**40**	**---**	**60**	**13**	**42**	**---**	**76**	**43**	**40**	**---**	**40**	**5**	**42**	**---**	**71**	**21**	**1**	**---**	*****	*****	**3**	**---**	*****	*****

English and Spanish STAAR Results Scale Score and % Passing, Spring 2013 and 2014: All Students

	Reading								Mathematics								Writing								Science							
	2013				2014				2013				2014				2013				2014				2013				2014			
Grade	# Tested	Avg Scale	% SA	% AD	# Tested	Avg Scale	% SA	% AD	# Tested	Avg Scale	% SA	% AD	# Tested	Avg Scale	% SA	% AD	# Tested	Avg Scale	% SA	% AD	# Tested	Avg Scale	% SA	% AD	# Tested	Avg Scale	% SA	% AD	# Tested	Avg Scale	% SA	% AD
3	115	1433	81	20	128	1446	78	27	113	1462	66	14	126	1520	81	26																
4	111	1529	78	20	108	1516	78	19	109	1603	90	29	106	1547	66	21	113	4091	87	19	108	3913	81	12								
5	90	1552	86	18	114	1558	84	19	89	1626	85	27	114	1683	94	40									93	3730	72	10	119	3775	66	16
Total	**316**	**---**	**81**	**19**	**350**	**---**	**80**	**22**	**311**	**---**	**80**	**23**	**346**	**---**	**81**	**29**	**113**	**---**	**87**	**19**	**108**	**---**	**81**	**12**	**93**	**---**	**72**	**10**	**119**	**---**	**66**	**16**

STAAR-L Results Scale Score and % Passing, Spring 2013 and 2014: All Students

	Mathematics								Science							
	2013				2014				2013				2014			
Grade	# Tested	Avg Scale	% SA	% AD	# Tested	Avg Scale	% SA	% AD	# Tested	Avg Scale	% SA	% AD	# Tested	Avg Scale	% SA	% AD
3	4	*	*	*	2	*	*	*								
4	4	*	*	*	2	*	*	*								
5	2	*	*	*	1	*	*	*	2	*	*	*	1	*	*	*
Total	**10**	**---**	**50**	**0**	**5**	**---**	**40**	**20**	**2**	**---**	*****	*****	**1**	**---**	*****	*****

Headings in individual subjects: Scale (Scale Score), SA (At Least Satisfactory), & AD (Advanced) North Forest Schools excluded in 2013 2013 Data Updated
For grades and subjects with multiple test administrations, the first administration results are used. * Fewer than 5 students tested Green-shaded area reflects state passing standard for that year.
% SA: Phase-In 1 Standard for STAAR & STAAR-L

Edward White Elementary School

Elementary School Office-2: TBA Grade Range: EE-05 Campus Number: 267

STAAR Grades 3-8 2013 and 2014 Performance Results for Students with Disabilities

English STAAR Results Scale Score and % Passing, Spring 2013 and 2014: Students with Disabilities

	Reading								Mathematics								Writing								Science							
	2013				2014				2013				2014				2013				2014				2013				2014			
Grade	# Tested	Avg Scale	% SA	% AD	# Tested	Avg Scale	% SA	% AD	# Tested	Avg Scale	% SA	% AD	# Tested	Avg Scale	% SA	% AD	# Tested	Avg Scale	% SA	% AD	# Tested	Avg Scale	% SA	% AD	# Tested	Avg Scale	% SA	% AD	# Tested	Avg Scale	% SA	% AD
3	2	*	*	*	3	*	*	*	3	*	*	*	3	*	*	*																
4	3	*	*	*	4	*	*	*	5	1516	80	0	4	*	*	*	6	3599	50	0	4	*	*	*								
5	5	1405	20	0	6	1482	67	0	6	1418	0	0	7	1613	100	0									10	3151	10	0	12	3315	25	0
Total	**10**	**---**	**30**	**0**	**13**	**---**	**62**	**0**	**14**	**---**	**36**	**0**	**14**	**---**	**71**	**0**	**6**	**---**	**50**	**0**	**4**	**---**	*****	*****	**10**	**---**	**10**	**0**	**12**	**---**	**25**	**0**

Spanish STAAR Results Scale Score and % Passing, Spring 2013 and 2014: Students with Disabilities

	Reading				Mathematics			
	2013				2013			
Grade	# Tested	Avg Scale	% SA	% AD	# Tested	Avg Scale	% SA	% AD
3	1	*	*	*	1	*	*	*
Total	**1**	**---**	*****	*****	**1**	**---**	*****	*****

STAAR-Modified Results Scale Score and % Passing, Spring 2013 and 2014: Students with Disabilities

	Reading								Mathematics								Writing							
	2013				2014				2013				2014				2013				2014			
Grade	# Tested	Avg Scale	% SA	% AD	# Tested	Avg Scale	% SA	% AD	# Tested	Avg Scale	% SA	% AD	# Tested	Avg Scale	% SA	% AD	# Tested	Avg Scale	% SA	% AD	# Tested	Avg Scale	% SA	% AD
3	2	*	*	*	1	*	*	*	1	*	*	*	1	*	*	*								
4	6	2978	83	0	1	*	*	*	4	*	*	*	1	*	*	*	4	*	*	*	1	*	*	*
5	5	2988	100	0	6	3020	67	17	4	*	*	*	5	2875	80	0								
Total	**13**	**---**	**92**	**0**	**8**	**---**	**50**	**13**	**9**	**---**	**100**	**0**	**7**	**---**	**71**	**0**	**4**	**---**	*****	*****	**1**	**---**	*****	*****

STAAR-Alternate Results % Passing, Spring 2013 and 2014: Students with Disabilities

	Reading						Mathematics						Writing						Science					
	2013			2014			2013			2014			2013			2014			2013			2014		
Grade	# Tested	% SA	% AD	# Tested	% SA	% AD	# Tested	% SA	% AD	# Tested	% SA	% AD	# Tested	% SA	% AD	# Tested	% SA	% AD	# Tested	% SA	% AD	# Tested	% SA	% AD
3	2	*	*				2	*	*															
4	2	*	*	2	*	*	2	*	*	2	*	*	2	*	*	2	*	*						
5	2	*	*	2	*	*	2	*	*	2	*	*							2	*	*	2	*	*
Total	**6**	**83**	**17**	**4**	*****	*****	**6**	**67**	**17**	**4**	*****	*****	**2**	*****	*****	**2**	*****	*****	**2**	*****	*****	**2**	*****	*****

Headings in individual subjects: Scale (Scale Score), SA (At Least Satisfactory), & AD (Advanced) North Forest Schools excluded in 2013 2013 Data Updated
For grades and subjects with multiple test administrations, the first administration results are used. * Fewer than 5 students tested Green-shaded area reflects state passing standard for that year.
% SA: Phase-In 1 Standard for STAAR & STAAR-Modified; Recommended Standard for STAAR-Alternate

Woodrow Wilson Montessori

Elementary School Office-2: TBA Grade Range: EE-08 Campus Number: 259

STAAR Grades 3-8 2013 and 2014 Performance Results for All Students

English STAAR Results Scale Score and % Passing, Spring 2013 and 2014: All Students

	Reading								Mathematics								Writing								Science								Social Studies							
	2013				2014				2013				2014				2013				2014				2013				2014				2013				2014			
Grade	# Tested	Avg Scale	% SA	% AD	# Tested	Avg Scale	% SA	% AD	# Tested	Avg Scale	% SA	% AD	# Tested	Avg Scale	% SA	% AD	# Tested	Avg Scale	% SA	% AD	# Tested	Avg Scale	% SA	% AD	# Tested	Avg Scale	% SA	% AD	# Tested	Avg Scale	% SA	% AD	# Tested	Avg Scale	% SA	% AD	# Tested	Avg Scale	% SA	% AD
3	46	1486	93	33	48	1459	83	27	45	1487	82	13	47	1429	62	4																								
4	52	1485	63	17	46	1532	78	24	51	1468	43	14	46	1552	67	13	53	3591	51	8	46	3843	76	4																
5	47	1561	74	23	42	1580	81	21	47	1515	53	11	43	1610	86	21									48	3638	56	8	43	3795	74	12								
6	28	1623	82	29	31	1630	87	23	29	1608	72	17	31	1678	94	26																								
7	18	1720	83	50	24	1702	100	38	15	1606	67	0	19	1617	68	11	18	3854	72	6	24	4052	100	17																
8	16	1698	75	25	21	1728	86	48	8	1553	13	0	12	1658	67	0									16	3578	50	6	20	3793	75	10	16	3427	44	0	21	3544	57	0
Total	**207**	**---**	**78**	**27**	**212**	**---**	**84**	**28**	**195**	**---**	**59**	**12**	**198**	**---**	**74**	**14**	**71**	**---**	**56**	**7**	**70**	**---**	**84**	**9**	**64**	**---**	**55**	**8**	**63**	**---**	**75**	**11**	**16**	**---**	**44**	**0**	**21**	**---**	**57**	**0**

Spanish STAAR Results Scale Score and % Passing, Spring 2013 and 2014: All Students

	Reading								Mathematics							
	2013				2014				2013				2014			
Grade	# Tested	Avg Scale	% SA	% AD	# Tested	Avg Scale	% SA	% AD	# Tested	Avg Scale	% SA	% AD	# Tested	Avg Scale	% SA	% AD
3	8	1318	63	13	16	1319	75	0	8	1355	50	0	16	1409	63	0
Total	**8**	**---**	**63**	**13**	**16**	**---**	**75**	**0**	**8**	**---**	**50**	**0**	**16**	**---**	**63**	**0**

English and Spanish STAAR Results Scale Score and % Passing, Spring 2013 and 2014: All Students

	Reading								Mathematics								Writing								Science								Social Studies							
	2013				2014				2013				2014				2013				2014				2013				2014				2013				2014			
Grade	# Tested	Avg Scale	% SA	% AD	# Tested	Avg Scale	% SA	% AD	# Tested	Avg Scale	% SA	% AD	# Tested	Avg Scale	% SA	% AD	# Tested	Avg Scale	% SA	% AD	# Tested	Avg Scale	% SA	% AD	# Tested	Avg Scale	% SA	% AD	# Tested	Avg Scale	% SA	% AD	# Tested	Avg Scale	% SA	% AD	# Tested	Avg Scale	% SA	% AD
3	54	1461	89	30	64	1424	81	20	53	1467	77	11	63	1424	62	3																								
4	52	1485	63	17	46	1532	78	24	51	1468	43	14	46	1552	67	13	53	3591	51	8	46	3843	76	4																
5	47	1561	74	23	42	1580	81	21	47	1515	53	11	43	1610	86	21									48	3638	56	8	43	3795	74	12								
6	28	1623	82	29	31	1630	87	23	29	1608	72	17	31	1678	94	26																								
7	18	1720	83	50	24	1702	100	38	15	1606	67	0	19	1617	68	11	18	3854	72	6	24	4052	100	17																
8	16	1698	75	25	21	1728	86	48	8	1553	13	0	12	1658	67	0									16	3578	50	6	20	3793	75	10	16	3427	44	0	21	3544	57	0
Total	**215**	**---**	**77**	**27**	**228**	**---**	**84**	**26**	**203**	**---**	**59**	**11**	**214**	**---**	**73**	**13**	**71**	**---**	**56**	**7**	**70**	**---**	**84**	**9**	**64**	**---**	**55**	**8**	**63**	**---**	**75**	**11**	**16**	**---**	**44**	**0**	**21**	**---**	**57**	**0**

STAAR-L Results Scale Score and % Passing, Spring 2013 and 2014: All Students

	Mathematics								Science			
	2013				2014				2013			
Grade	# Tested	Avg Scale	% SA	% AD	# Tested	Avg Scale	% SA	% AD	# Tested	Avg Scale	% SA	% AD
3					2	*	*	*				
4	1	*	*	*								
5	1	*	*	*					1	*	*	*
Total	**2**	**---**	*****	*****	**2**	**---**	*****	*****	**1**	**---**	*****	*****

Headings in individual subjects: Scale (Scale Score), SA (At Least Satisfactory), & AD (Advanced) North Forest Schools excluded in 2013 2013 Data Updated
For grades and subjects with multiple test administrations, the first administration results are used. * Fewer than 5 students tested Green-shaded area reflects state passing standard for that year.
% SA: Phase-In 1 Standard for STAAR & STAAR-L

Woodrow Wilson Montessori

Elementary School Office-2: TBA Grade Range: EE-08 Campus Number: 259

STAAR Grades 3-8 2013 and 2014 Performance Results for Students with Disabilities

English STAAR Results Scale Score and % Passing, Spring 2013 and 2014: Students with Disabilities

	Reading								Mathematics								Writing								Science								Social Studies							
	2013				2014				2013				2014				2013				2014				2013				2014				2013				2014			
Grade	# Tested	Avg Scale	% SA	% AD	# Tested	Avg Scale	% SA	% AD	# Tested	Avg Scale	% SA	% AD	# Tested	Avg Scale	% SA	% AD	# Tested	Avg Scale	% SA	% AD	# Tested	Avg Scale	% SA	% AD	# Tested	Avg Scale	% SA	% AD	# Tested	Avg Scale	% SA	% AD	# Tested	Avg Scale	% SA	% AD	# Tested	Avg Scale	% SA	% AD
3	3	*	*	*	4	*	*	*	2	*	*	*	4	*	*	*																								
4	4	*	*	*	2	*	*	*	4	*	*	*	2	*	*	*	6	2922	0	0	2	*	*	*																
5	1	*	*	*	2	*	*	*	2	*	*	*	3	*	*	*									2	*	*	*	3	*	*	*								
6	1	*	*	*	2	*	*	*	2	*	*	*	2	*	*	*																								
7	2	*	*	*	1	*	*	*	2	*	*	*	1	*	*	*	2	*	*	*	1	*	*	*																
8	1	*	*	*	3	*	*	*	1	*	*	*	1	*	*	*									1	*	*	*	2	*	*	*	1	*	*	*	3	*	*	*
Total	12	---	50	8	14	---	43	0	13	---	31	0	13	---	23	0	8	---	0	0	3	---	*	*	3	---	*	*	5	---	20	0	1	---	*	*	3	---	*	*

Spanish STAAR Results Scale Score and % Passing, Spring 2013 and 2014: Students with Disabilities

	Reading				Mathematics			
	2014				2014			
Grade	# Tested	Avg Scale	% SA	% AD	# Tested	Avg Scale	% SA	% AD
3	1	*	*	*	1	*	*	*
Total	1	---	*	*	1	---	*	*

STAAR-Modified Results Scale Score and % Passing, Spring 2013 and 2014: Students with Disabilities

	Reading								Mathematics								Writing				Science								Social Studies			
	2013				2014				2013				2014				2013				2013				2014				2014			
Grade	# Tested	Avg Scale	% SA	% AD	# Tested	Avg Scale	% SA	% AD	# Tested	Avg Scale	% SA	% AD	# Tested	Avg Scale	% SA	% AD	# Tested	Avg Scale	% SA	% AD	# Tested	Avg Scale	% SA	% AD	# Tested	Avg Scale	% SA	% AD	# Tested	Avg Scale	% SA	% AD
3					1	*	*	*	1	*	*	*	1	*	*	*																
4	2	*	*	*					2	*	*	*																				
5	2	*	*	*	3	*	*	*	1	*	*	*	2	*	*	*					1	*	*	*	2	*	*	*				
6	2	*	*	*	1	*	*	*	1	*	*	*	1	*	*	*																
7	3	*	*	*					3	*	*	*					3	*	*	*												
8					1	*	*	*					3	*	*	*									2	*	*	*	1	*	*	*
Total	9	---	44	0	6	---	100	0	8	---	63	0	7	---	57	0	3	---	*	*	1	---	*	*	4	---	*	*	1	---	*	*

STAAR-Alternate Results % Passing, Spring 2013 and 2014: Students with Disabilities

No Data Available for STAAR-Alternate for Students with Disabilities

Headings in individual subjects: Scale (Scale Score), SA (At Least Satisfactory), & AD (Advanced) North Forest Schools excluded in 2013 2013 Data Updated
For grades and subjects with multiple test administrations, the first administration results are used. * Fewer than 5 students tested Green-shaded area reflects state passing standard for that year.
% SA: Phase-In 1 Standard for STAAR & STAAR-Modified; Recommended Standard for STAAR-Alternate

Windsor Village Elementary School

Elementary School Office-2: TBA Grade Range: EE-05 Campus Number: 260

STAAR Grades 3-8 2013 and 2014 Performance Results for All Students

English STAAR Results Scale Score and % Passing, Spring 2013 and 2014: All Students

	Reading								Mathematics								Writing								Science							
	2013				2014				2013				2014				2013				2014				2013				2014			
Grade	# Tested	Avg Scale	% SA	% AD	# Tested	Avg Scale	% SA	% AD	# Tested	Avg Scale	% SA	% AD	# Tested	Avg Scale	% SA	% AD	# Tested	Avg Scale	% SA	% AD	# Tested	Avg Scale	% SA	% AD	# Tested	Avg Scale	% SA	% AD	# Tested	Avg Scale	% SA	% AD
3	71	1442	83	24	64	1428	88	14	71	1475	69	17	65	1507	78	15																
4	81	1533	85	22	85	1531	84	21	81	1582	88	26	85	1596	84	25	81	4120	96	12	84	4037	93	8								
5	88	1555	83	19	96	1562	81	17	89	1584	79	15	97	1603	85	21									90	3813	79	10	97	3796	77	4
Total	**240**	**---**	**84**	**22**	**245**	**---**	**84**	**18**	**241**	**---**	**79**	**19**	**247**	**---**	**83**	**21**	**81**	**---**	**96**	**12**	**84**	**---**	**93**	**8**	**90**	**---**	**79**	**10**	**97**	**---**	**77**	**4**

Spanish STAAR Results Scale Score and % Passing, Spring 2013 and 2014: All Students

	Reading								Mathematics								Writing								Science			
	2013				2014				2013				2014				2013				2014				2013			
Grade	# Tested	Avg Scale	% SA	% AD	# Tested	Avg Scale	% SA	% AD	# Tested	Avg Scale	% SA	% AD	# Tested	Avg Scale	% SA	% AD	# Tested	Avg Scale	% SA	% AD	# Tested	Avg Scale	% SA	% AD	# Tested	Avg Scale	% SA	% AD
3	34	1461	91	29	45	1458	87	33	34	1490	71	15	45	1478	78	16												
4	16	1365	44	0	16	1490	75	13	16	1415	19	0	16	1539	56	25	16	3745	75	6	16	4099	94	13				
5	1	*	*	*					1	*	*	*													1	*	*	*
Total	**51**	**---**	**76**	**20**	**61**	**---**	**84**	**28**	**51**	**---**	**53**	**10**	**61**	**---**	**72**	**18**	**16**	**---**	**75**	**6**	**16**	**---**	**94**	**13**	**1**	**---**	*****	*****

English and Spanish STAAR Results Scale Score and % Passing, Spring 2013 and 2014: All Students

	Reading								Mathematics								Writing								Science							
	2013				2014				2013				2014				2013				2014				2013				2014			
Grade	# Tested	Avg Scale	% SA	% AD	# Tested	Avg Scale	% SA	% AD	# Tested	Avg Scale	% SA	% AD	# Tested	Avg Scale	% SA	% AD	# Tested	Avg Scale	% SA	% AD	# Tested	Avg Scale	% SA	% AD	# Tested	Avg Scale	% SA	% AD	# Tested	Avg Scale	% SA	% AD
3	105	1448	86	26	109	1441	87	22	105	1480	70	16	110	1495	78	15																
4	97	1505	78	19	101	1525	82	20	97	1555	76	22	101	1587	79	25	97	4058	93	11	100	4047	93	9								
5	89	1555	83	19	96	1562	81	17	90	1580	78	14	97	1603	85	21									91	3806	78	10	97	3796	77	4
Total	**291**	**---**	**82**	**21**	**306**	**---**	**84**	**20**	**292**	**---**	**74**	**17**	**308**	**---**	**81**	**20**	**97**	**---**	**93**	**11**	**100**	**---**	**93**	**9**	**91**	**---**	**78**	**10**	**97**	**---**	**77**	**4**

STAAR-L Results Scale Score and % Passing, Spring 2013 and 2014: All Students

No Data Available for STAAR-L for All Students

Headings in individual subjects: Scale (Scale Score), SA (At Least Satisfactory), & AD (Advanced) North Forest Schools excluded in 2013 2013 Data Updated
For grades and subjects with multiple test administrations, the first administration results are used. * Fewer than 5 students tested Green-shaded area reflects state passing standard for that year.
% SA: Phase-In 1 Standard for STAAR & STAAR-L

Windsor Village Elementary School

Elementary School Office-2: TBA Grade Range: EE-05 Campus Number: 260

STAAR Grades 3-8 2013 and 2014 Performance Results for Students with Disabilities

English STAAR Results Scale Score and % Passing, Spring 2013 and 2014: Students with Disabilities

	Mathematics								Science							
	2013				2014				2013				2014			
Grade	# Tested	Avg Scale	% SA	% AD	# Tested	Avg Scale	% SA	% AD	# Tested	Avg Scale	% SA	% AD	# Tested	Avg Scale	% SA	% AD
3					1	*	*	*								
5	1	*	*	*	1	*	*	*	1	*	*	*	1	*	*	*
Total	1	---	*	*	2	---	*	*	1	---	*	*	1	---	*	*

Spanish STAAR Results Scale Score and % Passing, Spring 2013 and 2014: Students with Disabilities

	Reading								Mathematics								Writing			
	2013				2014				2013				2014				2013			
Grade	# Tested	Avg Scale	% SA	% AD	# Tested	Avg Scale	% SA	% AD	# Tested	Avg Scale	% SA	% AD	# Tested	Avg Scale	% SA	% AD	# Tested	Avg Scale	% SA	% AD
3					2	*	*	*					2	*	*	*				
4	2	*	*	*					2	*	*	*					2	*	*	*
Total	2	---	*	*	2	---	*	*	2	---	*	*	2	---	*	*	2	---	*	*

STAAR-Modified Results Scale Score and % Passing, Spring 2013 and 2014: Students with Disabilities

	Reading								Mathematics								Writing								Science							
	2013				2014				2013				2014				2013				2014				2013				2014			
Grade	# Tested	Avg Scale	% SA	% AD	# Tested	Avg Scale	% SA	% AD	# Tested	Avg Scale	% SA	% AD	# Tested	Avg Scale	% SA	% AD	# Tested	Avg Scale	% SA	% AD	# Tested	Avg Scale	% SA	% AD	# Tested	Avg Scale	% SA	% AD	# Tested	Avg Scale	% SA	% AD
3	2	*	*	*	3	*	*	*	2	*	*	*	2	*	*	*																
4	5	2705	20	0	1	*	*	*	5	2774	40	0	1	*	*	*	5	2929	60	0	1	*	*	*								
5	7	2810	71	0	6	2867	50	17	6	2726	33	0	5	2928	60	0									6	2791	67	0	5	2746	40	0
Total	14	---	50	7	10	---	60	20	13	---	38	0	8	---	50	0	5	---	60	0	1	---	*	*	6	---	67	0	5	---	40	0

STAAR-Alternate Results % Passing, Spring 2013 and 2014: Students with Disabilities

No Data Available for STAAR-Alternate for Students with Disabilities

Headings in individual subjects: Scale (Scale Score), SA (At Least Satisfactory), & AD (Advanced) North Forest Schools excluded in 2013 2013 Data Updated
For grades and subjects with multiple test administrations, the first administration results are used. * Fewer than 5 students tested Green-shaded area reflects state passing standard for that year.
% SA: Phase-In 1 Standard for STAAR & STAAR-Modified; Recommended Standard for STAAR-Alternate

Carter Woodson School

Elementary School Office-2: TBA Grade Range: EE-08 Campus Number: 127

STAAR Grades 3-8 2013 and 2014 Performance Results for All Students

English STAAR Results Scale Score and % Passing, Spring 2013 and 2014: All Students

	Reading								Mathematics								Writing								Science								Social Studies							
	2013				2014				2013				2014				2013				2014				2013				2014				2013				2014			
Grade	# Tested	Avg Scale	% SA	% AD	# Tested	Avg Scale	% SA	% AD	# Tested	Avg Scale	% SA	% AD	# Tested	Avg Scale	% SA	% AD	# Tested	Avg Scale	% SA	% AD	# Tested	Avg Scale	% SA	% AD	# Tested	Avg Scale	% SA	% AD	# Tested	Avg Scale	% SA	% AD	# Tested	Avg Scale	% SA	% AD	# Tested	Avg Scale	% SA	% AD
3	82	1356	56	6	74	1327	43	4	82	1417	56	10	74	1441	69	8																								
4	54	1389	39	4	95	1407	42	6	54	1401	24	2	95	1429	33	4	58	3317	28	0	95	3389	46	1																
5	67	1449	45	3	67	1430	39	1	68	1464	34	7	67	1452	37	0									67	3416	40	1	68	3293	31	0								
6	143	1503	52	3	115	1524	56	3	144	1508	50	3	115	1526	52	4																								
7	98	1578	62	5	137	1567	59	3	74	1528	36	0	135	1554	47	3	97	3460	47	0	136	3530	58	0																
8	100	1605	57	6	90	1606	58	13	98	1595	55	0	65	1577	42	0									100	3581	56	4	99	3558	51	7	100	3319	30	0	99	3343	36	3
Total	**544**	**---**	**53**	**5**	**578**	**---**	**51**	**5**	**520**	**---**	**45**	**4**	**551**	**---**	**47**	**3**	**155**	**---**	**40**	**0**	**231**	**---**	**53**	**0**	**167**	**---**	**50**	**3**	**167**	**---**	**43**	**4**	**100**	**---**	**30**	**0**	**99**	**---**	**36**	**3**

Spanish STAAR Results Scale Score and % Passing, Spring 2013 and 2014: All Students

No Data Available for Spanish STAAR for All Students

English and Spanish STAAR Results Scale Score and % Passing, Spring 2013 and 2014: All Students

	Reading								Mathematics								Writing								Science								Social Studies							
	2013				2014				2013				2014				2013				2014				2013				2014				2013				2014			
Grade	# Tested	Avg Scale	% SA	% AD	# Tested	Avg Scale	% SA	% AD	# Tested	Avg Scale	% SA	% AD	# Tested	Avg Scale	% SA	% AD	# Tested	Avg Scale	% SA	% AD	# Tested	Avg Scale	% SA	% AD	# Tested	Avg Scale	% SA	% AD	# Tested	Avg Scale	% SA	% AD	# Tested	Avg Scale	% SA	% AD	# Tested	Avg Scale	% SA	% AD
3	82	1356	56	6	74	1327	43	4	82	1417	56	10	74	1441	69	8																								
4	54	1389	39	4	95	1407	42	6	54	1401	24	2	95	1429	33	4	58	3317	28	0	95	3389	46	1																
5	67	1449	45	3	67	1430	39	1	68	1464	34	7	67	1452	37	0									67	3416	40	1	68	3293	31	0								
6	143	1503	52	3	115	1524	56	3	144	1508	50	3	115	1526	52	4																								
7	98	1578	62	5	137	1567	59	3	74	1528	36	0	135	1554	47	3	97	3460	47	0	136	3530	58	0																
8	100	1605	57	6	90	1606	58	13	98	1595	55	0	65	1577	42	0									100	3581	56	4	99	3558	51	7	100	3319	30	0	99	3343	36	3
Total	**544**	**---**	**53**	**5**	**578**	**---**	**51**	**5**	**520**	**---**	**45**	**4**	**551**	**---**	**47**	**3**	**155**	**---**	**40**	**0**	**231**	**---**	**53**	**0**	**167**	**---**	**50**	**3**	**167**	**---**	**43**	**4**	**100**	**---**	**30**	**0**	**99**	**---**	**36**	**3**

STAAR-L Results Scale Score and % Passing, Spring 2013 and 2014: All Students

No Data Available for STAAR-L for All Students

Headings in individual subjects: Scale (Scale Score), SA (At Least Satisfactory), & AD (Advanced) North Forest Schools excluded in 2013 2013 Data Updated
For grades and subjects with multiple test administrations, the first administration results are used. * Fewer than 5 students tested Green-shaded area reflects state passing standard for that year.
% SA: Phase-In 1 Standard for STAAR & STAAR-L

Carter Woodson School

Elementary School Office-2: TBA Grade Range: EE-08 Campus Number: 127

STAAR Grades 3-8 2013 and 2014 Performance Results for Students with Disabilities

English STAAR Results Scale Score and % Passing, Spring 2013 and 2014: Students with Disabilities

	Reading								Mathematics								Writing								Science								Social Studies							
	2013				2014				2013				2014				2013				2014				2013				2014				2013				2014			
Grade	# Tested	Avg Scale	% SA	% AD	# Tested	Avg Scale	% SA	% AD	# Tested	Avg Scale	% SA	% AD	# Tested	Avg Scale	% SA	% AD	# Tested	Avg Scale	% SA	% AD	# Tested	Avg Scale	% SA	% AD	# Tested	Avg Scale	% SA	% AD	# Tested	Avg Scale	% SA	% AD	# Tested	Avg Scale	% SA	% AD	# Tested	Avg Scale	% SA	% AD
4	1	*	*	*	2	*	*	*	1	*	*	*	2	*	*	*	1	*	*	*	2	*	*	*																
5	7	1336	0	0					8	1327	0	0													7	3145	0	0	2	*	*	*								
6	14	1391	7	0	4	*	*	*	14	1425	14	0	4	*	*	*																								
7	8	1461	25	0	9	1500	11	0	8	1502	25	0	7	1474	14	0	8	3126	13	0	9	3399	33	0																
8	10	1482	20	0	7	1512	14	0	10	1558	40	0	6	1554	17	0									10	3276	40	0	16	2989	13	0	10	3021	0	0	16	2969	19	0
Total	**40**	**---**	**13**	**0**	**22**	**---**	**23**	**0**	**41**	**---**	**20**	**0**	**19**	**---**	**21**	**5**	**9**	**---**	**11**	**0**	**11**	**---**	**36**	**0**	**17**	**---**	**24**	**0**	**18**	**---**	**11**	**0**	**10**	**---**	**0**	**0**	**16**	**---**	**19**	**0**

Spanish STAAR Results Scale Score and % Passing, Spring 2013 and 2014: Students with Disabilities

No Data Available for Spanish STAAR for Students with Disabilities

STAAR-Modified Results Scale Score and % Passing, Spring 2013 and 2014: Students with Disabilities

	Reading								Mathematics								Writing								Science								Social Studies			
	2013				2014				2013				2014				2013				2014				2013				2014				2013			
Grade	# Tested	Avg Scale	% SA	% AD	# Tested	Avg Scale	% SA	% AD	# Tested	Avg Scale	% SA	% AD	# Tested	Avg Scale	% SA	% AD	# Tested	Avg Scale	% SA	% AD	# Tested	Avg Scale	% SA	% AD	# Tested	Avg Scale	% SA	% AD	# Tested	Avg Scale	% SA	% AD	# Tested	Avg Scale	% SA	% AD
3	4	*	*	*	6	2801	50	0	4	*	*	*	6	2678	33	0																				
4	5	2971	80	0	5	2804	60	0	5	2954	80	0	5	2691	40	0	5	2547	0	0	4	*	*	*												
5					2	*	*	*					2	*	*	*													1	*	*	*				
6	8	2842	38	13	16	2693	50	0	8	2842	50	0	15	2925	53	0																				
7	8	2746	50	0	15	2882	67	0	7	2883	43	0	17	2994	76	0	9	2831	56	11	15	2992	87	13												
8	4	*	*	*	8	2792	50	0	4	*	*	*	10	3046	70	20									3	*	*	*					4	*	*	*
Total	**29**	**---**	**55**	**3**	**52**	**---**	**56**	**0**	**28**	**---**	**57**	**0**	**55**	**---**	**60**	**4**	**14**	**---**	**36**	**7**	**19**	**---**	**79**	**11**	**3**	**---**	*****	*****	**1**	**---**	*****	*****	**4**	**---**	*****	*****

STAAR-Alternate Results % Passing, Spring 2013 and 2014: Students with Disabilities

	Reading						Mathematics						Writing						Science						Social Studies					
	2013			2014			2013			2014			2013			2014			2013			2014			2013			2014		
Grade	# Tested	% SA	% AD	# Tested	% SA	% AD	# Tested	% SA	% AD	# Tested	% SA	% AD	# Tested	% SA	% AD	# Tested	% SA	% AD	# Tested	% SA	% AD	# Tested	% SA	% AD	# Tested	% SA	% AD	# Tested	% SA	% AD
6	1	*	*	3	*	*	1	*	*	3	*	*																		
7	2	*	*	1	*	*	2	*	*	1	*	*	2	*	*	1	*	*												
8	3	*	*	2	*	*	3	*	*	2	*	*							3	*	*	2	*	*	3	*	*	2	*	*
Total	**6**	**50**	**17**	**6**	**100**	**50**	**6**	**67**	**17**	**6**	**100**	**33**	**2**	*****	*****	**1**	*****	*****	**3**	*****	*****	**2**	*****	*****	**3**	*****	*****	**2**	*****	*****

Headings in individual subjects: Scale (Scale Score), SA (At Least Satisfactory), & AD (Advanced) North Forest Schools excluded in 2013 2013 Data Updated
For grades and subjects with multiple test administrations, the first administration results are used. * Fewer than 5 students tested Green-shaded area reflects state passing standard for that year.
% SA: Phase-In 1 Standard for STAAR & STAAR-Modified; Recommended Standard for STAAR-Alternate

Charles Atherton Elementary School

Elementary School Office-3: Samuel Sarabia Grade Range: EE-06 Campus Number: 106

STAAR Grades 3-8 2013 and 2014 Performance Results for All Students

English STAAR Results Scale Score and % Passing, Spring 2013 and 2014: All Students

	Reading								Mathematics								Writing								Science							
	2013				2014				2013				2014				2013				2014				2013				2014			
Grade	# Tested	Avg Scale	% SA	% AD	# Tested	Avg Scale	% SA	% AD	# Tested	Avg Scale	% SA	% AD	# Tested	Avg Scale	% SA	% AD	# Tested	Avg Scale	% SA	% AD	# Tested	Avg Scale	% SA	% AD	# Tested	Avg Scale	% SA	% AD	# Tested	Avg Scale	% SA	% AD
3	56	1431	86	14	62	1310	39	0	56	1418	63	2	62	1314	23	0																
4	58	1486	76	14	62	1419	47	2	58	1542	69	22	63	1436	33	2	58	3834	86	0	63	3818	86	0								
5	49	1532	78	8	67	1448	42	3	49	1559	73	6	67	1493	52	3									45	3955	91	7	65	3377	34	3
Total	**163**	**---**	**80**	**12**	**191**	**---**	**42**	**2**	**163**	**---**	**68**	**10**	**192**	**---**	**36**	**2**	**58**	**---**	**86**	**0**	**63**	**---**	**86**	**0**	**45**	**---**	**91**	**7**	**65**	**---**	**34**	**3**

Spanish STAAR Results Scale Score and % Passing, Spring 2013 and 2014: All Students

No Data Available for Spanish STAAR for All Students

English and Spanish STAAR Results Scale Score and % Passing, Spring 2013 and 2014: All Students

	Reading								Mathematics								Writing								Science							
	2013				2014				2013				2014				2013				2014				2013				2014			
Grade	# Tested	Avg Scale	% SA	% AD	# Tested	Avg Scale	% SA	% AD	# Tested	Avg Scale	% SA	% AD	# Tested	Avg Scale	% SA	% AD	# Tested	Avg Scale	% SA	% AD	# Tested	Avg Scale	% SA	% AD	# Tested	Avg Scale	% SA	% AD	# Tested	Avg Scale	% SA	% AD
3	56	1431	86	14	62	1310	39	0	56	1418	63	2	62	1314	23	0																
4	58	1486	76	14	62	1419	47	2	58	1542	69	22	63	1436	33	2	58	3834	86	0	63	3818	86	0								
5	49	1532	78	8	67	1448	42	3	49	1559	73	6	67	1493	52	3									45	3955	91	7	65	3377	34	3
Total	**163**	**---**	**80**	**12**	**191**	**---**	**42**	**2**	**163**	**---**	**68**	**10**	**192**	**---**	**36**	**2**	**58**	**---**	**86**	**0**	**63**	**---**	**86**	**0**	**45**	**---**	**91**	**7**	**65**	**---**	**34**	**3**

STAAR-L Results Scale Score and % Passing, Spring 2013 and 2014: All Students

No Data Available for STAAR-L for All Students

Headings in individual subjects: Scale (Scale Score), SA (At Least Satisfactory), & AD (Advanced) North Forest Schools excluded in 2013 2013 Data Updated
For grades and subjects with multiple test administrations, the first administration results are used. * Fewer than 5 students tested Green-shaded area reflects state passing standard for that year.
% SA: Phase-In 1 Standard for STAAR & STAAR-L

Charles Atherton Elementary School

Elementary School Office-3: Samuel Sarabia Grade Range: EE-06 Campus Number: 106

STAAR Grades 3-8 2013 and 2014 Performance Results for Students with Disabilities

English STAAR Results Scale Score and % Passing, Spring 2013 and 2014: Students with Disabilities

	Reading								Mathematics								Writing								Science							
	2013				2014				2013				2014				2013				2014				2013				2014			
Grade	# Tested	Avg Scale	% SA	% AD	# Tested	Avg Scale	% SA	% AD	# Tested	Avg Scale	% SA	% AD	# Tested	Avg Scale	% SA	% AD	# Tested	Avg Scale	% SA	% AD	# Tested	Avg Scale	% SA	% AD	# Tested	Avg Scale	% SA	% AD	# Tested	Avg Scale	% SA	% AD
3	1	*	*	*	2	*	*	*	1	*	*	*	2	*	*	*																
4	4	*	*	*	1	*	*	*	4	*	*	*	2	*	*	*	4	*	*	*	2	*	*	*								
5	5	1404	40	0	1	*	*	*	5	1475	40	0	1	*	*	*									1	*	*	*	1	*	*	*
Total	**10**	**---**	**50**	**0**	**4**	**---**	*****	*****	**10**	**---**	**50**	**0**	**5**	**---**	**0**	**0**	**4**	**---**	*****	*****	**2**	**---**	*****	*****	**1**	**---**	*****	*****	**1**	**---**	*****	*****

Spanish STAAR Results Scale Score and % Passing, Spring 2013 and 2014: Students with Disabilities

No Data Available for Spanish STAAR for Students with Disabilities

STAAR-Modified Results Scale Score and % Passing, Spring 2013 and 2014: Students with Disabilities

	Reading								Mathematics								Writing				Science							
	2013				2014				2013				2014				2014				2013				2014			
Grade	# Tested	Avg Scale	% SA	% AD	# Tested	Avg Scale	% SA	% AD	# Tested	Avg Scale	% SA	% AD	# Tested	Avg Scale	% SA	% AD	# Tested	Avg Scale	% SA	% AD	# Tested	Avg Scale	% SA	% AD	# Tested	Avg Scale	% SA	% AD
3	3	*	*	*	7	2770	29	0	3	*	*	*	7	2771	29	0												
4					10	2736	10	0					9	2708	33	0	9	2582	22	0								
5	5	3030	100	20	4	*	*	*	5	3343	80	40	4	*	*	*					9	2839	67	0	4	*	*	*
Total	**8**	**---**	**100**	**13**	**21**	**---**	**14**	**0**	**8**	**---**	**88**	**25**	**20**	**---**	**25**	**0**	**9**	**---**	**22**	**0**	**9**	**---**	**67**	**0**	**4**	**---**	*****	*****

STAAR-Alternate Results % Passing, Spring 2013 and 2014: Students with Disabilities

	Reading						Mathematics						Writing			Science					
	2013			2014			2013			2014			2014			2013			2014		
Grade	# Tested	% SA	% AD	# Tested	% SA	% AD	# Tested	% SA	% AD	# Tested	% SA	% AD	# Tested	% SA	% AD	# Tested	% SA	% AD	# Tested	% SA	% AD
3	2	*	*	3	*	*	2	*	*	3	*	*									
4				2	*	*				2	*	*	2	*	*						
5	1	*	*	2	*	*	1	*	*	2	*	*				1	*	*	2	*	*
Total	**3**	*****	*****	**7**	**100**	**14**	**3**	*****	*****	**7**	**100**	**0**	**2**	*****	*****	**1**	*****	*****	**2**	*****	*****

Headings in individual subjects: Scale (Scale Score), SA (At Least Satisfactory), & AD (Advanced) North Forest Schools excluded in 2013 2013 Data Updated
For grades and subjects with multiple test administrations, the first administration results are used. * Fewer than 5 students tested Green-shaded area reflects state passing standard for that year.
% SA: Phase-In 1 Standard for STAAR & STAAR-Modified; Recommended Standard for STAAR-Alternate

James Berry Elementary School

Elementary School Office-3: Samuel Sarabia Grade Range: EE-05 Campus Number: 109

STAAR Grades 3-8 2013 and 2014 Performance Results for All Students

English STAAR Results Scale Score and % Passing, Spring 2013 and 2014: All Students

	Reading								Mathematics								Writing								Science							
	2013				2014				2013				2014				2013				2014				2013				2014			
Grade	# Tested	Avg Scale	% SA	% AD	# Tested	Avg Scale	% SA	% AD	# Tested	Avg Scale	% SA	% AD	# Tested	Avg Scale	% SA	% AD	# Tested	Avg Scale	% SA	% AD	# Tested	Avg Scale	% SA	% AD	# Tested	Avg Scale	% SA	% AD	# Tested	Avg Scale	% SA	% AD
3	100	1368	70	7	102	1382	60	10	99	1449	62	8	101	1521	79	26																
4	87	1443	54	10	100	1464	65	9	87	1518	67	11	102	1576	77	23	87	3462	51	1	101	3598	62	2								
5	85	1491	59	8	80	1464	50	3	87	1465	40	2	79	1530	67	9									85	3497	47	1	86	3450	47	0
Total	**272**	**---**	**61**	**8**	**282**	**---**	**59**	**7**	**273**	**---**	**56**	**7**	**282**	**---**	**75**	**20**	**87**	**---**	**51**	**1**	**101**	**---**	**62**	**2**	**85**	**---**	**47**	**1**	**86**	**---**	**47**	**0**

Spanish STAAR Results Scale Score and % Passing, Spring 2013 and 2014: All Students

	Reading				Mathematics				Writing				Science			
	2014				2014				2014				2014			
Grade	# Tested	Avg Scale	% SA	% AD	# Tested	Avg Scale	% SA	% AD	# Tested	Avg Scale	% SA	% AD	# Tested	Avg Scale	% SA	% AD
3	2	*	*	*												
4	1	*	*	*					1	*	*	*				
5	1	*	*	*	1	*	*	*					1	*	*	*
Total	**4**	**---**	*****	*****	**1**	**---**	*****	*****	**1**	**---**	*****	*****	**1**	**---**	*****	*****

English and Spanish STAAR Results Scale Score and % Passing, Spring 2013 and 2014: All Students

	Reading								Mathematics								Writing								Science							
	2013				2014				2013				2014				2013				2014				2013				2014			
Grade	# Tested	Avg Scale	% SA	% AD	# Tested	Avg Scale	% SA	% AD	# Tested	Avg Scale	% SA	% AD	# Tested	Avg Scale	% SA	% AD	# Tested	Avg Scale	% SA	% AD	# Tested	Avg Scale	% SA	% AD	# Tested	Avg Scale	% SA	% AD	# Tested	Avg Scale	% SA	% AD
3	100	1368	70	7	104	1381	60	10	99	1449	62	8	101	1521	79	26																
4	87	1443	54	10	101	1461	64	9	87	1518	67	11	102	1576	77	23	87	3462	51	1	102	3591	62	2								
5	85	1491	59	8	81	1464	51	2	87	1465	40	2	80	1528	66	9									85	3497	47	1	87	3443	46	0
Total	**272**	**---**	**61**	**8**	**286**	**---**	**59**	**7**	**273**	**---**	**56**	**7**	**283**	**---**	**75**	**20**	**87**	**---**	**51**	**1**	**102**	**---**	**62**	**2**	**85**	**---**	**47**	**1**	**87**	**---**	**46**	**0**

STAAR-L Results Scale Score and % Passing, Spring 2013 and 2014: All Students

	Mathematics				Science			
	2014				2014			
Grade	# Tested	Avg Scale	% SA	% AD	# Tested	Avg Scale	% SA	% AD
3	4	*	*	*				
4	1	*	*	*				
5	1	*	*	*	1	*	*	*
Total	**6**	**---**	**33**	**0**	**1**	**---**	*****	*****

Headings in individual subjects: Scale (Scale Score), SA (At Least Satisfactory), & AD (Advanced) North Forest Schools excluded in 2013 2013 Data Updated
For grades and subjects with multiple test administrations, the first administration results are used. * Fewer than 5 students tested Green-shaded area reflects state passing standard for that year.
% SA: Phase-In 1 Standard for STAAR & STAAR-L

James Berry Elementary School

Elementary School Office-3: Samuel Sarabia Grade Range: EE-05 Campus Number: 109

STAAR Grades 3-8 2013 and 2014 Performance Results for Students with Disabilities

English STAAR Results Scale Score and % Passing, Spring 2013 and 2014: Students with Disabilities

	Reading								Mathematics								Writing								Science							
	2013				2014				2013				2014				2013				2014				2013				2014			
Grade	# Tested	Avg Scale	% SA	% AD	# Tested	Avg Scale	% SA	% AD	# Tested	Avg Scale	% SA	% AD	# Tested	Avg Scale	% SA	% AD	# Tested	Avg Scale	% SA	% AD	# Tested	Avg Scale	% SA	% AD	# Tested	Avg Scale	% SA	% AD	# Tested	Avg Scale	% SA	% AD
3	5	1340	40	0	2	*	*	*	4	*	*	*	3	*	*	*																
4	4	*	*	*	5	1460	40	20	4	*	*	*	7	1548	57	29	4	*	*	*	6	3320	17	0								
5	5	1423	40	0	4	*	*	*	7	1423	29	0	4	*	*	*									7	3326	29	0	11	3095	9	0
Total	14	---	36	0	11	---	18	9	15	---	40	0	14	---	43	14	4	---	*	*	6	---	17	0	7	---	29	0	11	---	9	0

Spanish STAAR Results Scale Score and % Passing, Spring 2013 and 2014: Students with Disabilities

No Data Available for Spanish STAAR for Students with Disabilities

STAAR-Modified Results Scale Score and % Passing, Spring 2013 and 2014: Students with Disabilities

	Reading								Mathematics								Writing								Science			
	2013				2014				2013				2014				2013				2014				2013			
Grade	# Tested	Avg Scale	% SA	% AD	# Tested	Avg Scale	% SA	% AD	# Tested	Avg Scale	% SA	% AD	# Tested	Avg Scale	% SA	% AD	# Tested	Avg Scale	% SA	% AD	# Tested	Avg Scale	% SA	% AD	# Tested	Avg Scale	% SA	% AD
3	5	2772	40	0	9	2942	89	0	6	2824	67	0	8	3120	100	0												
4	7	2712	29	0	10	2825	30	0	7	2770	43	0	8	2713	25	0	7	2573	29	0	9	2566	22	0				
5	7	2878	71	0	7	2811	57	0	5	2711	40	0	7	2742	57	0									5	2816	60	0
Total	19	---	47	0	26	---	58	0	18	---	50	0	23	---	61	0	7	---	29	0	9	---	22	0	5	---	60	0

STAAR-Alternate Results % Passing, Spring 2013 and 2014: Students with Disabilities

No Data Available for STAAR-Alternate for Students with Disabilities

Headings in individual subjects: Scale (Scale Score), SA (At Least Satisfactory), & AD (Advanced) North Forest Schools excluded in 2013 2013 Data Updated
For grades and subjects with multiple test administrations, the first administration results are used. * Fewer than 5 students tested Green-shaded area reflects state passing standard for that year.
% SA: Phase-In 1 Standard for STAAR & STAAR-Modified; Recommended Standard for STAAR-Alternate

Braeburn Elementary School

Elementary School Office-3: Samuel Sarabia Grade Range: EE-05 Campus Number: 114

STAAR Grades 3-8 2013 and 2014 Performance Results for All Students

English STAAR Results Scale Score and % Passing, Spring 2013 and 2014: All Students

	Reading								Mathematics								Writing								Science							
	2013				2014				2013				2014				2013				2014				2013				2014			
Grade	# Tested	Avg Scale	% SA	% AD	# Tested	Avg Scale	% SA	% AD	# Tested	Avg Scale	% SA	% AD	# Tested	Avg Scale	% SA	% AD	# Tested	Avg Scale	% SA	% AD	# Tested	Avg Scale	% SA	% AD	# Tested	Avg Scale	% SA	% AD	# Tested	Avg Scale	% SA	% AD
3	76	1383	72	4	132	1369	59	10	76	1470	74	12	130	1439	56	19																
4	112	1434	48	10	136	1446	54	9	114	1520	65	12	131	1517	63	11	113	3583	51	3	135	3560	59	2								
5	141	1479	54	5	105	1471	45	6	138	1569	70	20	104	1621	81	30									138	3539	52	2	103	3572	52	3
Total	**329**	**---**	**56**	**6**	**373**	**---**	**53**	**8**	**328**	**---**	**69**	**16**	**365**	**---**	**66**	**19**	**113**	**---**	**51**	**3**	**135**	**---**	**59**	**2**	**138**	**---**	**52**	**2**	**103**	**---**	**52**	**3**

Spanish STAAR Results Scale Score and % Passing, Spring 2013 and 2014: All Students

	Reading				Mathematics			
	2013				2013			
Grade	# Tested	Avg Scale	% SA	% AD	# Tested	Avg Scale	% SA	% AD
3	46	1338	61	9	46	1435	67	4
Total	**46**	**---**	**61**	**9**	**46**	**---**	**67**	**4**

English and Spanish STAAR Results Scale Score and % Passing, Spring 2013 and 2014: All Students

	Reading								Mathematics								Writing								Science							
	2013				2014				2013				2014				2013				2014				2013				2014			
Grade	# Tested	Avg Scale	% SA	% AD	# Tested	Avg Scale	% SA	% AD	# Tested	Avg Scale	% SA	% AD	# Tested	Avg Scale	% SA	% AD	# Tested	Avg Scale	% SA	% AD	# Tested	Avg Scale	% SA	% AD	# Tested	Avg Scale	% SA	% AD	# Tested	Avg Scale	% SA	% AD
3	122	1366	68	6	132	1369	59	10	122	1457	71	9	130	1439	56	19																
4	112	1434	48	10	136	1446	54	9	114	1520	65	12	131	1517	63	11	113	3583	51	3	135	3560	59	2								
5	141	1479	54	5	105	1471	45	6	138	1569	70	20	104	1621	81	30									138	3539	52	2	103	3572	52	3
Total	**375**	**---**	**57**	**7**	**373**	**---**	**53**	**8**	**374**	**---**	**69**	**14**	**365**	**---**	**66**	**19**	**113**	**---**	**51**	**3**	**135**	**---**	**59**	**2**	**138**	**---**	**52**	**2**	**103**	**---**	**52**	**3**

STAAR-L Results Scale Score and % Passing, Spring 2013 and 2014: All Students

	Mathematics								Science							
	2013				2014				2013				2014			
Grade	# Tested	Avg Scale	% SA	% AD	# Tested	Avg Scale	% SA	% AD	# Tested	Avg Scale	% SA	% AD	# Tested	Avg Scale	% SA	% AD
3					2	*	*	*								
4					5	1365	0	0								
5	3	*	*	*	2	*	*	*	3	*	*	*	2	*	*	*
Total	**3**	**---**	*****	*****	**9**	**---**	**11**	**0**	**3**	**---**	*****	*****	**2**	**---**	*****	*****

Headings in individual subjects: Scale (Scale Score), SA (At Least Satisfactory), & AD (Advanced) North Forest Schools excluded in 2013 2013 Data Updated
For grades and subjects with multiple test administrations, the first administration results are used. * Fewer than 5 students tested Green-shaded area reflects state passing standard for that year.
% SA: Phase-In 1 Standard for STAAR & STAAR-L

Braeburn Elementary School

Elementary School Office-3: Samuel Sarabia Grade Range: EE-05 Campus Number: 114

STAAR Grades 3-8 2013 and 2014 Performance Results for Students with Disabilities

English STAAR Results Scale Score and % Passing, Spring 2013 and 2014: Students with Disabilities

	Reading								Mathematics								Writing								Science							
	2013				2014				2013				2014				2013				2014				2013				2014			
Grade	# Tested	Avg Scale	% SA	% AD	# Tested	Avg Scale	% SA	% AD	# Tested	Avg Scale	% SA	% AD	# Tested	Avg Scale	% SA	% AD	# Tested	Avg Scale	% SA	% AD	# Tested	Avg Scale	% SA	% AD	# Tested	Avg Scale	% SA	% AD	# Tested	Avg Scale	% SA	% AD
3	1	*	*	*	2	*	*	*	1	*	*	*	2	*	*	*																
4	2	*	*	*	1	*	*	*	4	*	*	*	1	*	*	*	3	*	*	*	1	*	*	*								
5	2	*	*	*	1	*	*	*	2	*	*	*	1	*	*	*									2	*	*	*	1	*	*	*
Total	**5**	**---**	**20**	**0**	**4**	**---**	*****	*****	**7**	**---**	**57**	**0**	**4**	**---**	*****	*****	**3**	**---**	*****	*****	**1**	**---**	*****	*****	**2**	**---**	*****	*****	**1**	**---**	*****	*****

Spanish STAAR Results Scale Score and % Passing, Spring 2013 and 2014: Students with Disabilities

	Reading				Mathematics			
	2013				2013			
Grade	# Tested	Avg Scale	% SA	% AD	# Tested	Avg Scale	% SA	% AD
3	1	*	*	*	1	*	*	*
Total	**1**	**---**	*****	*****	**1**	**---**	*****	*****

STAAR-Modified Results Scale Score and % Passing, Spring 2013 and 2014: Students with Disabilities

	Reading								Mathematics								Writing								Science							
	2013				2014				2013				2014				2013				2014				2013				2014			
Grade	# Tested	Avg Scale	% SA	% AD	# Tested	Avg Scale	% SA	% AD	# Tested	Avg Scale	% SA	% AD	# Tested	Avg Scale	% SA	% AD	# Tested	Avg Scale	% SA	% AD	# Tested	Avg Scale	% SA	% AD	# Tested	Avg Scale	% SA	% AD	# Tested	Avg Scale	% SA	% AD
3	4	*	*	*	2	*	*	*	4	*	*	*	2	*	*	*																
4	8	3059	100	25	4	*	*	*	6	3339	100	33	4	*	*	*	7	3128	100	14	5	3488	100	60								
5	10	3009	70	20	11	3318	100	55	10	3070	100	0	11	3645	100	45									10	3074	100	10	11	3182	100	36
Total	**22**	**---**	**86**	**23**	**17**	**---**	**100**	**59**	**20**	**---**	**100**	**20**	**17**	**---**	**100**	**41**	**7**	**---**	**100**	**14**	**5**	**---**	**100**	**60**	**10**	**---**	**100**	**10**	**11**	**---**	**100**	**36**

STAAR-Alternate Results % Passing, Spring 2013 and 2014: Students with Disabilities

	Reading						Mathematics						Writing						Science					
	2013			2014			2013			2014			2013			2014			2013			2014		
Grade	# Tested	% SA	% AD	# Tested	% SA	% AD	# Tested	% SA	% AD	# Tested	% SA	% AD	# Tested	% SA	% AD	# Tested	% SA	% AD	# Tested	% SA	% AD	# Tested	% SA	% AD
3	4	*	*	3	*	*	4	*	*	3	*	*												
4	6	100	0	4	*	*	6	100	0	4	*	*	6	100	0	4	*	*						
5	1	*	*	7	100	0	1	*	*	7	100	0							1	*	*	7	100	0
Total	**11**	**100**	**0**	**14**	**100**	**0**	**11**	**100**	**0**	**14**	**100**	**0**	**6**	**100**	**0**	**4**	*****	*****	**1**	*****	*****	**7**	**100**	**0**

Headings in individual subjects: Scale (Scale Score), SA (At Least Satisfactory), & AD (Advanced) North Forest Schools excluded in 2013 2013 Data Updated
For grades and subjects with multiple test administrations, the first administration results are used. * Fewer than 5 students tested Green-shaded area reflects state passing standard for that year.
% SA: Phase-In 1 Standard for STAAR & STAAR-Modified; Recommended Standard for STAAR-Alternate

Blanche Bruce Elementary School

Elementary School Office-3: Samuel Sarabia Grade Range: EE-05 Campus Number: 121

STAAR Grades 3-8 2013 and 2014 Performance Results for All Students

English STAAR Results Scale Score and % Passing, Spring 2013 and 2014: All Students

	Reading								Mathematics								Writing								Science							
	2013				2014				2013				2014				2013				2014				2013				2014			
Grade	# Tested	Avg Scale	% SA	% AD	# Tested	Avg Scale	% SA	% AD	# Tested	Avg Scale	% SA	% AD	# Tested	Avg Scale	% SA	% AD	# Tested	Avg Scale	% SA	% AD	# Tested	Avg Scale	% SA	% AD	# Tested	Avg Scale	% SA	% AD	# Tested	Avg Scale	% SA	% AD
3	56	1345	55	5	74	1339	46	3	46	1406	50	7	68	1361	38	4																
4	74	1415	42	4	79	1434	53	4	68	1503	59	10	71	1512	52	17	75	3484	49	0	79	3578	61	0								
5	71	1462	45	3	63	1463	49	6	69	1480	39	7	59	1545	64	12									78	3410	40	3	62	3571	56	5
Total	**201**	**---**	**47**	**4**	**216**	**---**	**50**	**4**	**183**	**---**	**49**	**8**	**198**	**---**	**51**	**11**	**75**	**---**	**49**	**0**	**79**	**---**	**61**	**0**	**78**	**---**	**40**	**3**	**62**	**---**	**56**	**5**

Spanish STAAR Results Scale Score and % Passing, Spring 2013 and 2014: All Students

	Reading								Mathematics							
	2013				2014				2013				2014			
Grade	# Tested	Avg Scale	% SA	% AD	# Tested	Avg Scale	% SA	% AD	# Tested	Avg Scale	% SA	% AD	# Tested	Avg Scale	% SA	% AD
3	13	1466	85	38	22	1436	77	27	13	1474	77	15	22	1504	73	23
Total	**13**	**---**	**85**	**38**	**22**	**---**	**77**	**27**	**13**	**---**	**77**	**15**	**22**	**---**	**73**	**23**

English and Spanish STAAR Results Scale Score and % Passing, Spring 2013 and 2014: All Students

	Reading								Mathematics								Writing								Science							
	2013				2014				2013				2014				2013				2014				2013				2014			
Grade	# Tested	Avg Scale	% SA	% AD	# Tested	Avg Scale	% SA	% AD	# Tested	Avg Scale	% SA	% AD	# Tested	Avg Scale	% SA	% AD	# Tested	Avg Scale	% SA	% AD	# Tested	Avg Scale	% SA	% AD	# Tested	Avg Scale	% SA	% AD	# Tested	Avg Scale	% SA	% AD
3	69	1367	61	12	96	1361	53	8	59	1421	56	8	90	1396	47	9																
4	74	1415	42	4	79	1434	53	4	68	1503	59	10	71	1512	52	17	75	3484	49	0	79	3578	61	0								
5	71	1462	45	3	63	1463	49	6	69	1480	39	7	59	1545	64	12									78	3410	40	3	62	3571	56	5
Total	**214**	**---**	**49**	**6**	**238**	**---**	**52**	**6**	**196**	**---**	**51**	**9**	**220**	**---**	**53**	**12**	**75**	**---**	**49**	**0**	**79**	**---**	**61**	**0**	**78**	**---**	**40**	**3**	**62**	**---**	**56**	**5**

STAAR-L Results Scale Score and % Passing, Spring 2013 and 2014: All Students

	Mathematics								Science							
	2013				2014				2013				2014			
Grade	# Tested	Avg Scale	% SA	% AD	# Tested	Avg Scale	% SA	% AD	# Tested	Avg Scale	% SA	% AD	# Tested	Avg Scale	% SA	% AD
3	10	1343	20	0	6	1374	50	0								
4	8	1390	25	0	8	1366	25	0								
5	4	*	*	*	4	*	*	*	4	*	*	*	4	*	*	*
Total	**22**	**---**	**18**	**0**	**18**	**---**	**39**	**0**	**4**	**---**	*****	*****	**4**	**---**	*****	*****

Headings in individual subjects: Scale (Scale Score), SA (At Least Satisfactory), & AD (Advanced) North Forest Schools excluded in 2013 2013 Data Updated
For grades and subjects with multiple test administrations, the first administration results are used. * Fewer than 5 students tested Green-shaded area reflects state passing standard for that year.
% SA: Phase-In 1 Standard for STAAR & STAAR-L

Blanche Bruce Elementary School

Elementary School Office-3: Samuel Sarabia Grade Range: EE-05 Campus Number: 121

STAAR Grades 3-8 2013 and 2014 Performance Results for Students with Disabilities

English STAAR Results Scale Score and % Passing, Spring 2013 and 2014: Students with Disabilities

	Reading								Mathematics								Writing								Science							
	2013				2014				2013				2014				2013				2014				2013				2014			
Grade	# Tested	Avg Scale	% SA	% AD	# Tested	Avg Scale	% SA	% AD	# Tested	Avg Scale	% SA	% AD	# Tested	Avg Scale	% SA	% AD	# Tested	Avg Scale	% SA	% AD	# Tested	Avg Scale	% SA	% AD	# Tested	Avg Scale	% SA	% AD	# Tested	Avg Scale	% SA	% AD
3	2	*	*	*	3	*	*	*	2	*	*	*	3	*	*	*																
4	2	*	*	*	5	1423	40	0	3	*	*	*	5	1474	40	0	2	*	*	*	5	3345	20	0								
5					2	*	*	*	2	*	*	*	2	*	*	*									11	3113	27	0	6	3248	33	0
Total	**4**	**---**	*****	*****	**10**	**---**	**30**	**0**	**7**	**---**	**43**	**14**	**10**	**---**	**30**	**0**	**2**	**---**	*****	*****	**5**	**---**	**20**	**0**	**11**	**---**	**27**	**0**	**6**	**---**	**33**	**0**

Spanish STAAR Results Scale Score and % Passing, Spring 2013 and 2014: Students with Disabilities

No Data Available for Spanish STAAR for Students with Disabilities

STAAR-Modified Results Scale Score and % Passing, Spring 2013 and 2014: Students with Disabilities

	Reading								Mathematics								Writing							
	2013				2014				2013				2014				2013				2014			
Grade	# Tested	Avg Scale	% SA	% AD	# Tested	Avg Scale	% SA	% AD	# Tested	Avg Scale	% SA	% AD	# Tested	Avg Scale	% SA	% AD	# Tested	Avg Scale	% SA	% AD	# Tested	Avg Scale	% SA	% AD
3	6	2839	33	0	4	*	*	*	6	2813	67	0	4	*	*	*								
4	7	2929	86	14	7	2668	14	0	6	3172	83	33	7	2961	71	14	7	2662	29	0	7	2584	0	0
5	10	2977	80	20	4	*	*	*	8	2900	50	13	4	*	*	*								
Total	**23**	**---**	**70**	**13**	**15**	**---**	**33**	**0**	**20**	**---**	**65**	**15**	**15**	**---**	**60**	**7**	**7**	**---**	**29**	**0**	**7**	**---**	**0**	**0**

STAAR-Alternate Results % Passing, Spring 2013 and 2014: Students with Disabilities

No Data Available for STAAR-Alternate for Students with Disabilities

Headings in individual subjects: Scale (Scale Score), SA (At Least Satisfactory), & AD (Advanced) North Forest Schools excluded in 2013 2013 Data Updated
For grades and subjects with multiple test administrations, the first administration results are used. * Fewer than 5 students tested Green-shaded area reflects state passing standard for that year.
% SA: Phase-In 1 Standard for STAAR & STAAR-Modified; Recommended Standard for STAAR-Alternate

David Burnet Elementary School

Elementary School Office-3: Samuel Sarabia Grade Range: EE-06 Campus Number: 124

STAAR Grades 3-8 2013 and 2014 Performance Results for All Students

English STAAR Results Scale Score and % Passing, Spring 2013 and 2014: All Students

	Reading								Mathematics								Writing								Science							
	2013				2014				2013				2014				2013				2014				2013				2014			
Grade	# Tested	Avg Scale	% SA	% AD	# Tested	Avg Scale	% SA	% AD	# Tested	Avg Scale	% SA	% AD	# Tested	Avg Scale	% SA	% AD	# Tested	Avg Scale	% SA	% AD	# Tested	Avg Scale	% SA	% AD	# Tested	Avg Scale	% SA	% AD	# Tested	Avg Scale	% SA	% AD
3	38	1408	79	11	36	1397	75	11	38	1483	71	21	34	1539	91	26																
4	65	1480	65	8	56	1482	80	2	66	1510	56	8	56	1544	73	16	67	3639	64	3	57	3592	68	0								
5	59	1489	63	2	71	1529	77	8	61	1511	56	2	70	1585	74	20									60	3641	65	3	70	3699	74	3
Total	**162**	**---**	**67**	**6**	**163**	**---**	**78**	**7**	**165**	**---**	**59**	**8**	**160**	**---**	**78**	**20**	**67**	**---**	**64**	**3**	**57**	**---**	**68**	**0**	**60**	**---**	**65**	**3**	**70**	**---**	**74**	**3**

Spanish STAAR Results Scale Score and % Passing, Spring 2013 and 2014: All Students

	Reading								Mathematics								Writing								Science			
	2013				2014				2013				2014				2013				2014				2013			
Grade	# Tested	Avg Scale	% SA	% AD	# Tested	Avg Scale	% SA	% AD	# Tested	Avg Scale	% SA	% AD	# Tested	Avg Scale	% SA	% AD	# Tested	Avg Scale	% SA	% AD	# Tested	Avg Scale	% SA	% AD	# Tested	Avg Scale	% SA	% AD
3	41	1370	73	12	62	1432	87	23	41	1430	66	2	63	1522	94	19												
4	20	1383	50	0	18	1457	61	17	20	1511	80	0	18	1529	72	17	20	3508	55	0	18	3757	78	6				
5	2	*	*	*					2	*	*	*													2	*	*	*
Total	**63**	**---**	**65**	**8**	**80**	**---**	**81**	**21**	**63**	**---**	**68**	**2**	**81**	**---**	**89**	**19**	**20**	**---**	**55**	**0**	**18**	**---**	**78**	**6**	**2**	**---**	*****	*****

English and Spanish STAAR Results Scale Score and % Passing, Spring 2013 and 2014: All Students

	Reading								Mathematics								Writing								Science							
	2013				2014				2013				2014				2013				2014				2013				2014			
Grade	# Tested	Avg Scale	% SA	% AD	# Tested	Avg Scale	% SA	% AD	# Tested	Avg Scale	% SA	% AD	# Tested	Avg Scale	% SA	% AD	# Tested	Avg Scale	% SA	% AD	# Tested	Avg Scale	% SA	% AD	# Tested	Avg Scale	% SA	% AD	# Tested	Avg Scale	% SA	% AD
3	79	1388	76	11	98	1419	83	18	79	1455	68	11	97	1528	93	22																
4	85	1457	61	6	74	1476	76	5	86	1510	62	6	74	1541	73	16	87	3609	62	2	75	3632	71	1								
5	61	1486	62	2	71	1529	77	8	63	1505	54	2	70	1585	74	20									62	3628	63	3	70	3699	74	3
Total	**225**	**---**	**67**	**7**	**243**	**---**	**79**	**12**	**228**	**---**	**62**	**7**	**241**	**---**	**81**	**20**	**87**	**---**	**62**	**2**	**75**	**---**	**71**	**1**	**62**	**---**	**63**	**3**	**70**	**---**	**74**	**3**

STAAR-L Results Scale Score and % Passing, Spring 2013 and 2014: All Students

	Mathematics				Science			
	2014				2014			
Grade	# Tested	Avg Scale	% SA	% AD	# Tested	Avg Scale	% SA	% AD
3	1	*	*	*				
5	1	*	*	*	1	*	*	*
Total	**2**	**---**	*****	*****	**1**	**---**	*****	*****

Headings in individual subjects: Scale (Scale Score), SA (At Least Satisfactory), & AD (Advanced) North Forest Schools excluded in 2013 2013 Data Updated
For grades and subjects with multiple test administrations, the first administration results are used. * Fewer than 5 students tested Green-shaded area reflects state passing standard for that year.
% SA: Phase-In 1 Standard for STAAR & STAAR-L

David Burnet Elementary School

Elementary School Office-3: Samuel Sarabia Grade Range: EE-06 Campus Number: 124

STAAR Grades 3-8 2013 and 2014 Performance Results for Students with Disabilities

English STAAR Results Scale Score and % Passing, Spring 2013 and 2014: Students with Disabilities

	Reading								Mathematics								Writing								Science							
	2013				2014				2013				2014				2013				2014				2013				2014			
Grade	# Tested	Avg Scale	% SA	% AD	# Tested	Avg Scale	% SA	% AD	# Tested	Avg Scale	% SA	% AD	# Tested	Avg Scale	% SA	% AD	# Tested	Avg Scale	% SA	% AD	# Tested	Avg Scale	% SA	% AD	# Tested	Avg Scale	% SA	% AD	# Tested	Avg Scale	% SA	% AD
3					6	1356	50	0					5	1517	80	40																
4	1	*	*	*					2	*	*	*					1	*	*	*	1	*	*	*								
5	2	*	*	*	1	*	*	*	4	*	*	*	1	*	*	*									2	*	*	*	1	*	*	*
Total	**3**	**---**	*****	*****	**7**	**---**	**57**	**0**	**6**	**---**	**50**	**17**	**6**	**---**	**67**	**33**	**1**	**---**	*****	*****	**1**	**---**	*****	*****	**2**	**---**	*****	*****	**1**	**---**	*****	*****

Spanish STAAR Results Scale Score and % Passing, Spring 2013 and 2014: Students with Disabilities

	Reading				Mathematics				Writing			
	2014				2014				2014			
Grade	# Tested	Avg Scale	% SA	% AD	# Tested	Avg Scale	% SA	% AD	# Tested	Avg Scale	% SA	% AD
3	2	*	*	*	2	*	*	*				
4	1	*	*	*	1	*	*	*	1	*	*	*
Total	**3**	**---**	*****	*****	**3**	**---**	*****	*****	**1**	**---**	*****	*****

STAAR-Modified Results Scale Score and % Passing, Spring 2013 and 2014: Students with Disabilities

	Reading								Mathematics								Writing								Science							
	2013				2014				2013				2014				2013				2014				2013				2014			
Grade	# Tested	Avg Scale	% SA	% AD	# Tested	Avg Scale	% SA	% AD	# Tested	Avg Scale	% SA	% AD	# Tested	Avg Scale	% SA	% AD	# Tested	Avg Scale	% SA	% AD	# Tested	Avg Scale	% SA	% AD	# Tested	Avg Scale	% SA	% AD	# Tested	Avg Scale	% SA	% AD
3	6	2912	50	0	4	*	*	*	6	3001	67	17	5	3185	100	0																
4	7	2863	86	0	6	2891	67	0	6	2865	50	0	6	3022	83	0	7	3135	86	29	5	2734	60	0								
5	5	2933	60	20	6	2954	50	17	3	*	*	*	6	3213	100	0									5	3145	100	40	6	2842	50	0
Total	**18**	**---**	**67**	**6**	**16**	**---**	**69**	**6**	**15**	**---**	**67**	**7**	**17**	**---**	**94**	**0**	**7**	**---**	**86**	**29**	**5**	**---**	**60**	**0**	**5**	**---**	**100**	**40**	**6**	**---**	**50**	**0**

STAAR-Alternate Results % Passing, Spring 2013 and 2014: Students with Disabilities

	Reading						Mathematics						Writing			Science		
	2013			2014			2013			2014			2014			2013		
Grade	# Tested	% SA	% AD	# Tested	% SA	% AD	# Tested	% SA	% AD	# Tested	% SA	% AD	# Tested	% SA	% AD	# Tested	% SA	% AD
3	1	*	*				1	*	*									
4				2	*	*				2	*	*	2	*	*			
5	2	*	*				2	*	*							2	*	*
Total	**3**	*****	*****	**2**	*****	*****	**3**	*****	*****	**2**	*****	*****	**2**	*****	*****	**2**	*****	*****

Headings in individual subjects: Scale (Scale Score), SA (At Least Satisfactory), & AD (Advanced) North Forest Schools excluded in 2013 2013 Data Updated
For grades and subjects with multiple test administrations, the first administration results are used. * Fewer than 5 students tested Green-shaded area reflects state passing standard for that year.
% SA: Phase-In 1 Standard for STAAR & STAAR-Modified; Recommended Standard for STAAR-Alternate

James Burrus Elementary School

Elementary School Office-3: Samuel Sarabia Grade Range: EE-06 Campus Number: 125

STAAR Grades 3-8 2013 and 2014 Performance Results for All Students

English STAAR Results Scale Score and % Passing, Spring 2013 and 2014: All Students

	Reading								Mathematics								Writing								Science							
	2013				2014				2013				2014				2013				2014				2013				2014			
Grade	# Tested	Avg Scale	% SA	% AD	# Tested	Avg Scale	% SA	% AD	# Tested	Avg Scale	% SA	% AD	# Tested	Avg Scale	% SA	% AD	# Tested	Avg Scale	% SA	% AD	# Tested	Avg Scale	% SA	% AD	# Tested	Avg Scale	% SA	% AD	# Tested	Avg Scale	% SA	% AD
3	71	1337	49	6	53	1334	42	6	72	1339	28	4	54	1411	69	7																
4	53	1447	49	9	65	1437	51	8	55	1432	36	2	65	1433	29	5	53	3715	70	4	65	3626	57	2								
5	45	1522	78	9	46	1563	83	13	45	1482	53	0	47	1590	72	21									45	3608	62	0	47	3570	68	0
Total	**169**	**---**	**57**	**8**	**164**	**---**	**57**	**9**	**172**	**---**	**37**	**2**	**166**	**---**	**54**	**10**	**53**	**---**	**70**	**4**	**65**	**---**	**57**	**2**	**45**	**---**	**62**	**0**	**47**	**---**	**68**	**0**

Spanish STAAR Results Scale Score and % Passing, Spring 2013 and 2014: All Students

	Reading				Mathematics				Writing				Science			
	2014				2014				2014				2014			
Grade	# Tested	Avg Scale	% SA	% AD	# Tested	Avg Scale	% SA	% AD	# Tested	Avg Scale	% SA	% AD	# Tested	Avg Scale	% SA	% AD
4	1	*	*	*	1	*	*	*	1	*	*	*				
5													1	*	*	*
Total	**1**	**---**	*****	*****	**1**	**---**	*****	*****	**1**	**---**	*****	*****	**1**	**---**	*****	*****

English and Spanish STAAR Results Scale Score and % Passing, Spring 2013 and 2014: All Students

	Reading								Mathematics								Writing								Science							
	2013				2014				2013				2014				2013				2014				2013				2014			
Grade	# Tested	Avg Scale	% SA	% AD	# Tested	Avg Scale	% SA	% AD	# Tested	Avg Scale	% SA	% AD	# Tested	Avg Scale	% SA	% AD	# Tested	Avg Scale	% SA	% AD	# Tested	Avg Scale	% SA	% AD	# Tested	Avg Scale	% SA	% AD	# Tested	Avg Scale	% SA	% AD
3	71	1337	49	6	53	1334	42	6	72	1339	28	4	54	1411	69	7																
4	53	1447	49	9	66	1441	52	9	55	1432	36	2	66	1431	29	5	53	3715	70	4	66	3632	58	2								
5	45	1522	78	9	46	1563	83	13	45	1482	53	0	47	1590	72	21									45	3608	62	0	48	3556	67	0
Total	**169**	**---**	**57**	**8**	**165**	**---**	**57**	**9**	**172**	**---**	**37**	**2**	**167**	**---**	**54**	**10**	**53**	**---**	**70**	**4**	**66**	**---**	**58**	**2**	**45**	**---**	**62**	**0**	**48**	**---**	**67**	**0**

STAAR-L Results Scale Score and % Passing, Spring 2013 and 2014: All Students

No Data Available for STAAR-L for All Students

Headings in individual subjects: Scale (Scale Score), SA (At Least Satisfactory), & AD (Advanced) North Forest Schools excluded in 2013 2013 Data Updated
For grades and subjects with multiple test administrations, the first administration results are used. * Fewer than 5 students tested Green-shaded area reflects state passing standard for that year.
% SA: Phase-In 1 Standard for STAAR & STAAR-L

James Burrus Elementary School

Elementary School Office-3: Samuel Sarabia Grade Range: EE-06 Campus Number: 125

STAAR Grades 3-8 2013 and 2014 Performance Results for Students with Disabilities

English STAAR Results Scale Score and % Passing, Spring 2013 and 2014: Students with Disabilities

	Reading								Mathematics								Writing								Science							
	2013				2014				2013				2014				2013				2014				2013				2014			
Grade	# Tested	Avg Scale	% SA	% AD	# Tested	Avg Scale	% SA	% AD	# Tested	Avg Scale	% SA	% AD	# Tested	Avg Scale	% SA	% AD	# Tested	Avg Scale	% SA	% AD	# Tested	Avg Scale	% SA	% AD	# Tested	Avg Scale	% SA	% AD	# Tested	Avg Scale	% SA	% AD
3	3	*	*	*					4	*	*	*																				
4	2	*	*	*	1	*	*	*	4	*	*	*	1	*	*	*	2	*	*	*	1	*	*	*								
5	1	*	*	*	3	*	*	*	1	*	*	*	3	*	*	*									1	*	*	*	3	*	*	*
Total	6	---	67	0	4	---	*	*	9	---	22	0	4	---	*	*	2	---	*	*	1	---	*	*	1	---	*	*	3	---	*	*

Spanish STAAR Results Scale Score and % Passing, Spring 2013 and 2014: Students with Disabilities

No Data Available for Spanish STAAR for Students with Disabilities

STAAR-Modified Results Scale Score and % Passing, Spring 2013 and 2014: Students with Disabilities

	Reading								Mathematics								Writing								Science							
	2013				2014				2013				2014				2013				2014				2013				2014			
Grade	# Tested	Avg Scale	% SA	% AD	# Tested	Avg Scale	% SA	% AD	# Tested	Avg Scale	% SA	% AD	# Tested	Avg Scale	% SA	% AD	# Tested	Avg Scale	% SA	% AD	# Tested	Avg Scale	% SA	% AD	# Tested	Avg Scale	% SA	% AD	# Tested	Avg Scale	% SA	% AD
3	4	*	*	*	6	3086	100	0	3	*	*	*	6	3253	100	0																
4	9	2788	44	0	6	3036	67	33	6	2789	67	0	6	3079	83	17	9	2788	56	0	5	3005	60	20								
5	3	*	*	*	9	2757	44	0	3	*	*	*	9	2719	33	0									2	*	*	*	9	2683	22	0
Total	16	---	63	0	21	---	67	10	12	---	83	8	21	---	67	5	9	---	56	0	5	---	60	20	2	---	*	*	9	---	22	0

STAAR-Alternate Results % Passing, Spring 2013 and 2014: Students with Disabilities

No Data Available for STAAR-Alternate for Students with Disabilities

Headings in individual subjects: Scale (Scale Score), SA (At Least Satisfactory), & AD (Advanced) North Forest Schools excluded in 2013 2013 Data Updated
For grades and subjects with multiple test administrations, the first administration results are used. * Fewer than 5 students tested Green-shaded area reflects state passing standard for that year.
% SA: Phase-In 1 Standard for STAAR & STAAR-Modified; Recommended Standard for STAAR-Alternate

Rufus Cage Elementary School

Elementary School Office-3: Samuel Sarabia Grade Range: EE-05 Campus Number: 287

STAAR Grades 3-8 2013 and 2014 Performance Results for All Students

English STAAR Results Scale Score and % Passing, Spring 2013 and 2014: All Students

	Reading								Mathematics								Writing								Science							
	2013				2014				2013				2014				2013				2014				2013				2014			
Grade	# Tested	Avg Scale	% SA	% AD	# Tested	Avg Scale	% SA	% AD	# Tested	Avg Scale	% SA	% AD	# Tested	Avg Scale	% SA	% AD	# Tested	Avg Scale	% SA	% AD	# Tested	Avg Scale	% SA	% AD	# Tested	Avg Scale	% SA	% AD	# Tested	Avg Scale	% SA	% AD
3	38	1407	76	11	49	1443	80	22	38	1543	89	32	49	1550	84	31																
4	88	1470	64	13	77	1469	73	8	88	1528	63	15	78	1522	63	13	87	3806	76	7	77	3740	77	3								
5	65	1560	85	22	74	1535	77	9	65	1559	71	14	74	1614	85	18									64	3729	73	6	75	3638	63	5
Total	**191**	**---**	**73**	**15**	**200**	**---**	**76**	**12**	**191**	**---**	**71**	**18**	**201**	**---**	**76**	**19**	**87**	**---**	**76**	**7**	**77**	**---**	**77**	**3**	**64**	**---**	**73**	**6**	**75**	**---**	**63**	**5**

Spanish STAAR Results Scale Score and % Passing, Spring 2013 and 2014: All Students

	Reading								Mathematics								Science							
	2013				2014				2013				2014				2013				2014			
Grade	# Tested	Avg Scale	% SA	% AD	# Tested	Avg Scale	% SA	% AD	# Tested	Avg Scale	% SA	% AD	# Tested	Avg Scale	% SA	% AD	# Tested	Avg Scale	% SA	% AD	# Tested	Avg Scale	% SA	% AD
3	40	1398	75	18	44	1423	84	25	40	1515	90	15	44	1529	91	25								
5	1	*	*	*	2	*	*	*	1	*	*	*	2	*	*	*	1	*	*	*	2	*	*	*
Total	**41**	**---**	**76**	**17**	**46**	**---**	**85**	**24**	**41**	**---**	**88**	**15**	**46**	**---**	**87**	**24**	**1**	**---**	*****	*****	**2**	**---**	*****	*****

English and Spanish STAAR Results Scale Score and % Passing, Spring 2013 and 2014: All Students

	Reading								Mathematics								Writing								Science							
	2013				2014				2013				2014				2013				2014				2013				2014			
Grade	# Tested	Avg Scale	% SA	% AD	# Tested	Avg Scale	% SA	% AD	# Tested	Avg Scale	% SA	% AD	# Tested	Avg Scale	% SA	% AD	# Tested	Avg Scale	% SA	% AD	# Tested	Avg Scale	% SA	% AD	# Tested	Avg Scale	% SA	% AD	# Tested	Avg Scale	% SA	% AD
3	78	1402	76	14	93	1434	82	24	78	1529	90	23	93	1540	87	28																
4	88	1470	64	13	77	1469	73	8	88	1528	63	15	78	1522	63	13	87	3806	76	7	77	3740	77	3								
5	66	1560	85	21	76	1535	78	9	66	1557	70	14	76	1609	83	17									65	3722	72	6	77	3625	61	5
Total	**232**	**---**	**74**	**16**	**246**	**---**	**78**	**14**	**232**	**---**	**74**	**17**	**247**	**---**	**78**	**20**	**87**	**---**	**76**	**7**	**77**	**---**	**77**	**3**	**65**	**---**	**72**	**6**	**77**	**---**	**61**	**5**

STAAR-L Results Scale Score and % Passing, Spring 2013 and 2014: All Students

No Data Available for STAAR-L for All Students

Headings in individual subjects: Scale (Scale Score), SA (At Least Satisfactory), & AD (Advanced) North Forest Schools excluded in 2013 2013 Data Updated
For grades and subjects with multiple test administrations, the first administration results are used. * Fewer than 5 students tested Green-shaded area reflects state passing standard for that year.
% SA: Phase-In 1 Standard for STAAR & STAAR-L

Rufus Cage Elementary School

Elementary School Office-3: Samuel Sarabia Grade Range: EE-05 Campus Number: 287

STAAR Grades 3-8 2013 and 2014 Performance Results for Students with Disabilities

English STAAR Results Scale Score and % Passing, Spring 2013 and 2014: Students with Disabilities

	Reading								Mathematics								Writing								Science							
	2013				2014				2013				2014				2013				2014				2013				2014			
Grade	# Tested	Avg Scale	% SA	% AD	# Tested	Avg Scale	% SA	% AD	# Tested	Avg Scale	% SA	% AD	# Tested	Avg Scale	% SA	% AD	# Tested	Avg Scale	% SA	% AD	# Tested	Avg Scale	% SA	% AD	# Tested	Avg Scale	% SA	% AD	# Tested	Avg Scale	% SA	% AD
3	2	*	*	*	4	*	*	*	2	*	*	*	4	*	*	*																
4	6	1356	0	0	4	*	*	*	6	1393	17	0	5	1335	20	0	6	3308	0	0	3	*	*	*								
5	1	*	*	*	9	1399	22	0	1	*	*	*	9	1476	33	0									1	*	*	*	10	3213	20	0
Total	**9**	**---**	**11**	**0**	**17**	**---**	**24**	**0**	**9**	**---**	**33**	**11**	**18**	**---**	**33**	**0**	**6**	**---**	**0**	**0**	**3**	**---**	*****	*****	**1**	**---**	*****	*****	**10**	**---**	**20**	**0**

Spanish STAAR Results Scale Score and % Passing, Spring 2013 and 2014: Students with Disabilities

	Reading								Mathematics							
	2013				2014				2013				2014			
Grade	# Tested	Avg Scale	% SA	% AD	# Tested	Avg Scale	% SA	% AD	# Tested	Avg Scale	% SA	% AD	# Tested	Avg Scale	% SA	% AD
3	1	*	*	*	1	*	*	*	1	*	*	*	1	*	*	*
Total	**1**	**---**	*****	*****	**1**	**---**	*****	*****	**1**	**---**	*****	*****	**1**	**---**	*****	*****

STAAR-Modified Results Scale Score and % Passing, Spring 2013 and 2014: Students with Disabilities

	Reading								Mathematics								Writing			
	2013				2014				2013				2014				2014			
Grade	# Tested	Avg Scale	% SA	% AD	# Tested	Avg Scale	% SA	% AD	# Tested	Avg Scale	% SA	% AD	# Tested	Avg Scale	% SA	% AD	# Tested	Avg Scale	% SA	% AD
3	1	*	*	*	1	*	*	*	1	*	*	*	1	*	*	*				
4					1	*	*	*									2	*	*	*
5					1	*	*	*					1	*	*	*				
Total	**1**	**---**	*****	*****	**3**	**---**	*****	*****	**1**	**---**	*****	*****	**2**	**---**	*****	*****	**2**	**---**	*****	*****

STAAR-Alternate Results % Passing, Spring 2013 and 2014: Students with Disabilities

No Data Available for STAAR-Alternate for Students with Disabilities

Headings in individual subjects: Scale (Scale Score), SA (At Least Satisfactory), & AD (Advanced) North Forest Schools excluded in 2013 2013 Data Updated
For grades and subjects with multiple test administrations, the first administration results are used. * Fewer than 5 students tested Green-shaded area reflects state passing standard for that year.
% SA: Phase-In 1 Standard for STAAR & STAAR-Modified; Recommended Standard for STAAR-Alternate

Edna Carrillo Elementary School

Elementary School Office-3: Samuel Sarabia Grade Range: EE-05 Campus Number: 292

STAAR Grades 3-8 2013 and 2014 Performance Results for All Students

English STAAR Results Scale Score and % Passing, Spring 2013 and 2014: All Students

	Reading								Mathematics								Writing								Science							
	2013				2014				2013				2014				2013				2014				2013				2014			
Grade	# Tested	Avg Scale	% SA	% AD	# Tested	Avg Scale	% SA	% AD	# Tested	Avg Scale	% SA	% AD	# Tested	Avg Scale	% SA	% AD	# Tested	Avg Scale	% SA	% AD	# Tested	Avg Scale	% SA	% AD	# Tested	Avg Scale	% SA	% AD	# Tested	Avg Scale	% SA	% AD
3	33	1459	85	33	47	1391	66	17	33	1558	85	45	47	1440	47	19																
4	44	1549	84	30	40	1546	90	23	45	1605	87	24	40	1646	95	48	46	4017	87	17	40	4059	98	3								
5	71	1560	69	28	76	1534	67	14	72	1636	83	32	80	1634	85	30									70	3908	77	21	77	3865	75	16
Total	**148**	**---**	**77**	**30**	**163**	**---**	**72**	**17**	**150**	**---**	**85**	**33**	**167**	**---**	**77**	**31**	**46**	**---**	**87**	**17**	**40**	**---**	**98**	**3**	**70**	**---**	**77**	**21**	**77**	**---**	**75**	**16**

Spanish STAAR Results Scale Score and % Passing, Spring 2013 and 2014: All Students

	Reading								Mathematics								Writing								Science							
	2013				2014				2013				2014				2013				2014				2013				2014			
Grade	# Tested	Avg Scale	% SA	% AD	# Tested	Avg Scale	% SA	% AD	# Tested	Avg Scale	% SA	% AD	# Tested	Avg Scale	% SA	% AD	# Tested	Avg Scale	% SA	% AD	# Tested	Avg Scale	% SA	% AD	# Tested	Avg Scale	% SA	% AD	# Tested	Avg Scale	% SA	% AD
3	44	1326	48	7	54	1414	78	35	44	1407	55	5	54	1529	76	28																
4	52	1443	62	12	32	1387	38	6	52	1502	60	8	32	1527	69	13	52	3534	52	0	31	3528	55	3								
5	1	*	*	*	1	*	*	*	1	*	*	*	1	*	*	*									1	*	*	*	2	*	*	*
Total	**97**	**---**	**56**	**10**	**87**	**---**	**62**	**24**	**97**	**---**	**58**	**6**	**87**	**---**	**72**	**22**	**52**	**---**	**52**	**0**	**31**	**---**	**55**	**3**	**1**	**---**	*****	*****	**2**	**---**	*****	*****

English and Spanish STAAR Results Scale Score and % Passing, Spring 2013 and 2014: All Students

	Reading								Mathematics								Writing								Science							
	2013				2014				2013				2014				2013				2014				2013				2014			
Grade	# Tested	Avg Scale	% SA	% AD	# Tested	Avg Scale	% SA	% AD	# Tested	Avg Scale	% SA	% AD	# Tested	Avg Scale	% SA	% AD	# Tested	Avg Scale	% SA	% AD	# Tested	Avg Scale	% SA	% AD	# Tested	Avg Scale	% SA	% AD	# Tested	Avg Scale	% SA	% AD
3	77	1383	64	18	101	1403	72	27	77	1472	68	22	101	1488	62	24																
4	96	1492	72	20	72	1475	67	15	97	1550	72	15	72	1593	83	32	98	3761	68	8	71	3827	79	3								
5	72	1564	69	29	77	1532	66	14	73	1635	84	32	81	1630	84	30									71	3902	76	21	79	3847	73	15
Total	**245**	**---**	**69**	**22**	**250**	**---**	**69**	**20**	**247**	**---**	**74**	**22**	**254**	**---**	**75**	**28**	**98**	**---**	**68**	**8**	**71**	**---**	**79**	**3**	**71**	**---**	**76**	**21**	**79**	**---**	**73**	**15**

STAAR-L Results Scale Score and % Passing, Spring 2013 and 2014: All Students

No Data Available for STAAR-L for All Students

Headings in individual subjects: Scale (Scale Score), SA (At Least Satisfactory), & AD (Advanced) North Forest Schools excluded in 2013 2013 Data Updated
For grades and subjects with multiple test administrations, the first administration results are used. * Fewer than 5 students tested Green-shaded area reflects state passing standard for that year.
% SA: Phase-In 1 Standard for STAAR & STAAR-L

Edna Carrillo Elementary School

Elementary School Office-3: Samuel Sarabia Grade Range: EE-05 Campus Number: 292

STAAR Grades 3-8 2013 and 2014 Performance Results for Students with Disabilities

English STAAR Results Scale Score and % Passing, Spring 2013 and 2014: Students with Disabilities

	Reading								Mathematics								Writing				Science							
	2013				2014				2013				2014				2013				2013				2014			
Grade	# Tested	Avg Scale	% SA	% AD	# Tested	Avg Scale	% SA	% AD	# Tested	Avg Scale	% SA	% AD	# Tested	Avg Scale	% SA	% AD	# Tested	Avg Scale	% SA	% AD	# Tested	Avg Scale	% SA	% AD	# Tested	Avg Scale	% SA	% AD
3					1	*	*	*					1	*	*	*												
4	1	*	*	*					2	*	*	*					3	*	*	*								
5	2	*	*	*	1	*	*	*	3	*	*	*	5	1487	60	0					2	*	*	*	2	*	*	*
Total	**3**	**---**	*****	*****	**2**	**---**	*****	*****	**5**	**---**	**60**	**0**	**6**	**---**	**50**	**0**	**3**	**---**	*****	*****	**2**	**---**	*****	*****	**2**	**---**	*****	*****

Spanish STAAR Results Scale Score and % Passing, Spring 2013 and 2014: Students with Disabilities

	Reading								Mathematics								Writing							
	2013				2014				2013				2014				2013				2014			
Grade	# Tested	Avg Scale	% SA	% AD	# Tested	Avg Scale	% SA	% AD	# Tested	Avg Scale	% SA	% AD	# Tested	Avg Scale	% SA	% AD	# Tested	Avg Scale	% SA	% AD	# Tested	Avg Scale	% SA	% AD
3	3	*	*	*	5	1188	20	0	3	*	*	*	5	1429	60	20								
4	4	*	*	*	5	1303	0	0	4	*	*	*	5	1469	60	0	4	*	*	*	5	3163	20	0
Total	**7**	**---**	**0**	**0**	**10**	**---**	**10**	**0**	**7**	**---**	**29**	**0**	**10**	**---**	**60**	**10**	**4**	**---**	*****	*****	**5**	**---**	**20**	**0**

STAAR-Modified Results Scale Score and % Passing, Spring 2013 and 2014: Students with Disabilities

	Reading								Mathematics								Writing								Science							
	2013				2014				2013				2014				2013				2014				2013				2014			
Grade	# Tested	Avg Scale	% SA	% AD	# Tested	Avg Scale	% SA	% AD	# Tested	Avg Scale	% SA	% AD	# Tested	Avg Scale	% SA	% AD	# Tested	Avg Scale	% SA	% AD	# Tested	Avg Scale	% SA	% AD	# Tested	Avg Scale	% SA	% AD	# Tested	Avg Scale	% SA	% AD
3	1	*	*	*					1	*	*	*																				
4	6	2904	83	0	1	*	*	*	5	2936	80	0	1	*	*	*	4	*	*	*	1	*	*	*								
5	3	*	*	*	10	2826	60	0	2	*	*	*	6	2887	67	0									3	*	*	*	9	2885	44	11
Total	**10**	**---**	**70**	**0**	**11**	**---**	**55**	**0**	**8**	**---**	**75**	**0**	**7**	**---**	**57**	**0**	**4**	**---**	*****	*****	**1**	**---**	*****	*****	**3**	**---**	*****	*****	**9**	**---**	**44**	**11**

STAAR-Alternate Results % Passing, Spring 2013 and 2014: Students with Disabilities

	Reading						Mathematics						Writing						Science		
	2013			2014			2013			2014			2013			2014			2014		
Grade	# Tested	% SA	% AD	# Tested	% SA	% AD	# Tested	% SA	% AD	# Tested	% SA	% AD	# Tested	% SA	% AD	# Tested	% SA	% AD	# Tested	% SA	% AD
3	1	*	*				1	*	*												
4	1	*	*	1	*	*	1	*	*	1	*	*	1	*	*	1	*	*			
5				1	*	*				1	*	*							1	*	*
Total	**2**	*****	*****	**2**	*****	*****	**2**	*****	*****	**2**	*****	*****	**1**	*****	*****	**1**	*****	*****	**1**	*****	*****

Headings in individual subjects: Scale (Scale Score), SA (At Least Satisfactory), & AD (Advanced) North Forest Schools excluded in 2013 2013 Data Updated
For grades and subjects with multiple test administrations, the first administration results are used. * Fewer than 5 students tested Green-shaded area reflects state passing standard for that year.
% SA: Phase-In 1 Standard for STAAR & STAAR-Modified; Recommended Standard for STAAR-Alternate

Project Chrysalis Middle School

Elementary School Office-3: Samuel Sarabia Grade Range: 06-08 Campus Number: 071

STAAR Grades 3-8 2013 and 2014 Performance Results for All Students

English STAAR Results Scale Score and % Passing, Spring 2013 and 2014: All Students

	Reading								Mathematics								Writing								Science								Social Studies							
	2013				2014				2013				2014				2013				2014				2013				2014				2013				2014			
Grade	# Tested	Avg Scale	% SA	% AD	# Tested	Avg Scale	% SA	% AD	# Tested	Avg Scale	% SA	% AD	# Tested	Avg Scale	% SA	% AD	# Tested	Avg Scale	% SA	% AD	# Tested	Avg Scale	% SA	% AD	# Tested	Avg Scale	% SA	% AD	# Tested	Avg Scale	% SA	% AD	# Tested	Avg Scale	% SA	% AD	# Tested	Avg Scale	% SA	% AD
6	71	1662	87	41	71	1642	99	15	71	1690	94	25	71	1714	94	37																								
7	69	1695	96	20	71	1697	94	34	24	1644	92	0	71	1702	92	23	69	4129	97	10	71	4084	93	7																
8	70	1760	100	46	67	1754	100	40	95	1743	96	8	43	1737	98	9									70	3897	87	9	67	4356	100	43	70	3988	91	24	67	4027	99	22
Total	**210**	**---**	**94**	**36**	**209**	**---**	**98**	**30**	**190**	**---**	**95**	**14**	**185**	**---**	**94**	**25**	**69**	**---**	**97**	**10**	**71**	**---**	**93**	**7**	**70**	**---**	**87**	**9**	**67**	**---**	**100**	**43**	**70**	**---**	**91**	**24**	**67**	**---**	**99**	**22**

Spanish STAAR Results Scale Score and % Passing, Spring 2013 and 2014: All Students

No Data Available for Spanish STAAR for All Students

English and Spanish STAAR Results Scale Score and % Passing, Spring 2013 and 2014: All Students

	Reading								Mathematics								Writing								Science								Social Studies							
	2013				2014				2013				2014				2013				2014				2013				2014				2013				2014			
Grade	# Tested	Avg Scale	% SA	% AD	# Tested	Avg Scale	% SA	% AD	# Tested	Avg Scale	% SA	% AD	# Tested	Avg Scale	% SA	% AD	# Tested	Avg Scale	% SA	% AD	# Tested	Avg Scale	% SA	% AD	# Tested	Avg Scale	% SA	% AD	# Tested	Avg Scale	% SA	% AD	# Tested	Avg Scale	% SA	% AD	# Tested	Avg Scale	% SA	% AD
6	71	1662	87	41	71	1642	99	15	71	1690	94	25	71	1714	94	37																								
7	69	1695	96	20	71	1697	94	34	24	1644	92	0	71	1702	92	23	69	4129	97	10	71	4084	93	7																
8	70	1760	100	46	67	1754	100	40	95	1743	96	8	43	1737	98	9									70	3897	87	9	67	4356	100	43	70	3988	91	24	67	4027	99	22
Total	**210**	**---**	**94**	**36**	**209**	**---**	**98**	**30**	**190**	**---**	**95**	**14**	**185**	**---**	**94**	**25**	**69**	**---**	**97**	**10**	**71**	**---**	**93**	**7**	**70**	**---**	**87**	**9**	**67**	**---**	**100**	**43**	**70**	**---**	**91**	**24**	**67**	**---**	**99**	**22**

STAAR-L Results Scale Score and % Passing, Spring 2013 and 2014: All Students

No Data Available for STAAR-L for All Students

Headings in individual subjects: Scale (Scale Score), SA (At Least Satisfactory), & AD (Advanced) North Forest Schools excluded in 2013 2013 Data Updated
For grades and subjects with multiple test administrations, the first administration results are used. * Fewer than 5 students tested Green-shaded area reflects state passing standard for that year.
% SA: Phase-In 1 Standard for STAAR & STAAR-L

Project Chrysalis Middle School

Elementary School Office-3: Samuel Sarabia Grade Range: 06-08 Campus Number: 071

STAAR Grades 3-8 2013 and 2014 Performance Results for Students with Disabilities

English STAAR Results Scale Score and % Passing, Spring 2013 and 2014: Students with Disabilities

	Reading				Mathematics			
	2014				2014			
Grade	# Tested	Avg Scale	% SA	% AD	# Tested	Avg Scale	% SA	% AD
6	1	*	*	*	1	*	*	*
Total	1	---	*	*	1	---	*	*

Spanish STAAR Results Scale Score and % Passing, Spring 2013 and 2014: Students with Disabilities

No Data Available for Spanish STAAR for Students with Disabilities

STAAR-Modified Results Scale Score and % Passing, Spring 2013 and 2014: Students with Disabilities

No Data Available for STAAR-Modified for Students with Disabilities

STAAR-Alternate Results % Passing, Spring 2013 and 2014: Students with Disabilities

No Data Available for STAAR-Alternate for Students with Disabilities

Headings in individual subjects: Scale (Scale Score), SA (At Least Satisfactory), & AD (Advanced) North Forest Schools excluded in 2013 2013 Data Updated
For grades and subjects with multiple test administrations, the first administration results are used. * Fewer than 5 students tested Green-shaded area reflects state passing standard for that year.
% SA: Phase-In 1 Standard for STAAR & STAAR-Modified; Recommended Standard for STAAR-Alternate

Al Condit Elementary School

Elementary School Office-3: Samuel Sarabia Grade Range: EE-05 Campus Number: 130

STAAR Grades 3-8 2013 and 2014 Performance Results for All Students

English STAAR Results Scale Score and % Passing, Spring 2013 and 2014: All Students

	Reading								Mathematics								Writing								Science							
	2013				2014				2013				2014				2013				2014				2013				2014			
Grade	# Tested	Avg Scale	% SA	% AD	# Tested	Avg Scale	% SA	% AD	# Tested	Avg Scale	% SA	% AD	# Tested	Avg Scale	% SA	% AD	# Tested	Avg Scale	% SA	% AD	# Tested	Avg Scale	% SA	% AD	# Tested	Avg Scale	% SA	% AD	# Tested	Avg Scale	% SA	% AD
3	107	1491	89	34	102	1479	85	31	107	1513	75	31	99	1561	85	37																
4	103	1604	87	42	109	1596	88	46	98	1642	88	43	107	1710	95	55	102	4188	86	31	109	4129	87	26								
5	106	1621	93	37	98	1662	91	55	104	1664	84	38	97	1705	95	47									105	4174	92	35	97	4159	92	31
Total	**316**	**---**	**90**	**37**	**309**	**---**	**88**	**44**	**309**	**---**	**82**	**37**	**303**	**---**	**92**	**47**	**102**	**---**	**86**	**31**	**109**	**---**	**87**	**26**	**105**	**---**	**92**	**35**	**97**	**---**	**92**	**31**

Spanish STAAR Results Scale Score and % Passing, Spring 2013 and 2014: All Students

No Data Available for Spanish STAAR for All Students

English and Spanish STAAR Results Scale Score and % Passing, Spring 2013 and 2014: All Students

	Reading								Mathematics								Writing								Science							
	2013				2014				2013				2014				2013				2014				2013				2014			
Grade	# Tested	Avg Scale	% SA	% AD	# Tested	Avg Scale	% SA	% AD	# Tested	Avg Scale	% SA	% AD	# Tested	Avg Scale	% SA	% AD	# Tested	Avg Scale	% SA	% AD	# Tested	Avg Scale	% SA	% AD	# Tested	Avg Scale	% SA	% AD	# Tested	Avg Scale	% SA	% AD
3	107	1491	89	34	102	1479	85	31	107	1513	75	31	99	1561	85	37																
4	103	1604	87	42	109	1596	88	46	98	1642	88	43	107	1710	95	55	102	4188	86	31	109	4129	87	26								
5	106	1621	93	37	98	1662	91	55	104	1664	84	38	97	1705	95	47									105	4174	92	35	97	4159	92	31
Total	**316**	**---**	**90**	**37**	**309**	**---**	**88**	**44**	**309**	**---**	**82**	**37**	**303**	**---**	**92**	**47**	**102**	**---**	**86**	**31**	**109**	**---**	**87**	**26**	**105**	**---**	**92**	**35**	**97**	**---**	**92**	**31**

STAAR-L Results Scale Score and % Passing, Spring 2013 and 2014: All Students

	Mathematics								Science							
	2013				2014				2013				2014			
Grade	# Tested	Avg Scale	% SA	% AD	# Tested	Avg Scale	% SA	% AD	# Tested	Avg Scale	% SA	% AD	# Tested	Avg Scale	% SA	% AD
3					5	1481	80	20								
4	5	1546	80	20	2	*	*	*								
5	2	*	*	*	2	*	*	*	2	*	*	*	1	*	*	*
Total	**7**	**---**	**86**	**43**	**9**	**---**	**78**	**33**	**2**	**---**	*****	*****	**1**	**---**	*****	*****

Headings in individual subjects: Scale (Scale Score), SA (At Least Satisfactory), & AD (Advanced) North Forest Schools excluded in 2013 2013 Data Updated
For grades and subjects with multiple test administrations, the first administration results are used. * Fewer than 5 students tested Green-shaded area reflects state passing standard for that year.
% SA: Phase-In 1 Standard for STAAR & STAAR-L

Al Condit Elementary School

Elementary School Office-3: Samuel Sarabia Grade Range: EE-05 Campus Number: 130

STAAR Grades 3-8 2013 and 2014 Performance Results for Students with Disabilities

English STAAR Results Scale Score and % Passing, Spring 2013 and 2014: Students with Disabilities

	Reading								Mathematics								Writing				Science			
	2013				2014				2013				2014				2014				2014			
Grade	# Tested	Avg Scale	% SA	% AD	# Tested	Avg Scale	% SA	% AD	# Tested	Avg Scale	% SA	% AD	# Tested	Avg Scale	% SA	% AD	# Tested	Avg Scale	% SA	% AD	# Tested	Avg Scale	% SA	% AD
3	3	*	*	*	3	*	*	*	3	*	*	*	4	*	*	*								
4	1	*	*	*	3	*	*	*	1	*	*	*	3	*	*	*	3	*	*	*				
5					1	*	*	*					1	*	*	*					1	*	*	*
Total	4	---	*	*	7	---	71	14	4	---	*	*	8	---	63	25	3	---	*	*	1	---	*	*

Spanish STAAR Results Scale Score and % Passing, Spring 2013 and 2014: Students with Disabilities

No Data Available for Spanish STAAR for Students with Disabilities

STAAR-Modified Results Scale Score and % Passing, Spring 2013 and 2014: Students with Disabilities

	Reading								Mathematics								Writing				Science							
	2013				2014				2013				2014				2013				2014				2013				2014			
Grade	# Tested	Avg Scale	% SA	% AD	# Tested	Avg Scale	% SA	% AD	# Tested	Avg Scale	% SA	% AD	# Tested	Avg Scale	% SA	% AD	# Tested	Avg Scale	% SA	% AD	# Tested	Avg Scale	% SA	% AD	# Tested	Avg Scale	% SA	% AD	# Tested	Avg Scale	% SA	% AD
3	1	*	*	*	1	*	*	*	1	*	*	*																				
4	2	*	*	*	1	*	*	*	2	*	*	*	1	*	*	*	3	*	*	*	1	*	*	*								
5	1	*	*	*	2	*	*	*	1	*	*	*	2	*	*	*									1	*	*	*	2	*	*	*
Total	4	---	*	*	4	---	*	*	4	---	*	*	3	---	*	*	3	---	*	*	1	---	*	*	1	---	*	*	2	---	*	*

STAAR-Alternate Results % Passing, Spring 2013 and 2014: Students with Disabilities

No Data Available for STAAR-Alternate for Students with Disabilities

Headings in individual subjects: Scale (Scale Score), SA (At Least Satisfactory), & AD (Advanced) North Forest Schools excluded in 2013 2013 Data Updated
For grades and subjects with multiple test administrations, the first administration results are used. * Fewer than 5 students tested Green-shaded area reflects state passing standard for that year.
% SA: Phase-In 1 Standard for STAAR & STAAR-Modified; Recommended Standard for STAAR-Alternate

Felix Cook Jr. Elementary School

Elementary School Office-3: Samuel Sarabia Grade Range: EE-05 Campus Number: 358

STAAR Grades 3-8 2013 and 2014 Performance Results for All Students

English STAAR Results Scale Score and % Passing, Spring 2013 and 2014: All Students

	Reading								Mathematics								Writing								Science							
	2013				2014				2013				2014				2013				2014				2013				2014			
Grade	# Tested	Avg Scale	% SA	% AD	# Tested	Avg Scale	% SA	% AD	# Tested	Avg Scale	% SA	% AD	# Tested	Avg Scale	% SA	% AD	# Tested	Avg Scale	% SA	% AD	# Tested	Avg Scale	% SA	% AD	# Tested	Avg Scale	% SA	% AD	# Tested	Avg Scale	% SA	% AD
3	70	1367	61	7	89	1356	51	11	72	1354	36	1	89	1360	36	6																
4	88	1441	51	11	102	1436	57	4	87	1455	45	7	103	1484	54	11	89	3580	51	4	103	3449	48	2								
5	86	1467	53	7	100	1442	43	2	85	1470	39	4	98	1499	52	6									86	3462	45	2	99	3376	30	1
Total	**244**	**---**	**55**	**9**	**291**	**---**	**50**	**5**	**244**	**---**	**40**	**4**	**290**	**---**	**48**	**8**	**89**	**---**	**51**	**4**	**103**	**---**	**48**	**2**	**86**	**---**	**45**	**2**	**99**	**---**	**30**	**1**

Spanish STAAR Results Scale Score and % Passing, Spring 2013 and 2014: All Students

	Reading								Mathematics								Writing			
	2013				2014				2013				2014				2013			
Grade	# Tested	Avg Scale	% SA	% AD	# Tested	Avg Scale	% SA	% AD	# Tested	Avg Scale	% SA	% AD	# Tested	Avg Scale	% SA	% AD	# Tested	Avg Scale	% SA	% AD
3	24	1309	46	0	26	1297	42	8	24	1426	67	8	26	1350	38	0				
4	20	1360	35	0					20	1428	45	5					21	3259	33	0
Total	**44**	**---**	**41**	**0**	**26**	**---**	**42**	**8**	**44**	**---**	**57**	**7**	**26**	**---**	**38**	**0**	**21**	**---**	**33**	**0**

English and Spanish STAAR Results Scale Score and % Passing, Spring 2013 and 2014: All Students

	Reading								Mathematics								Writing								Science							
	2013				2014				2013				2014				2013				2014				2013				2014			
Grade	# Tested	Avg Scale	% SA	% AD	# Tested	Avg Scale	% SA	% AD	# Tested	Avg Scale	% SA	% AD	# Tested	Avg Scale	% SA	% AD	# Tested	Avg Scale	% SA	% AD	# Tested	Avg Scale	% SA	% AD	# Tested	Avg Scale	% SA	% AD	# Tested	Avg Scale	% SA	% AD
3	94	1352	57	5	115	1342	49	10	96	1372	44	3	115	1358	37	4																
4	108	1426	48	9	102	1436	57	4	107	1450	45	7	103	1484	54	11	110	3519	47	4	103	3449	48	2								
5	86	1467	53	7	100	1442	43	2	85	1470	39	4	98	1499	52	6									86	3462	45	2	99	3376	30	1
Total	**288**	**---**	**53**	**7**	**317**	**---**	**50**	**6**	**288**	**---**	**43**	**5**	**316**	**---**	**47**	**7**	**110**	**---**	**47**	**4**	**103**	**---**	**48**	**2**	**86**	**---**	**45**	**2**	**99**	**---**	**30**	**1**

STAAR-L Results Scale Score and % Passing, Spring 2013 and 2014: All Students

	Mathematics								Science							
	2013				2014				2013				2014			
Grade	# Tested	Avg Scale	% SA	% AD	# Tested	Avg Scale	% SA	% AD	# Tested	Avg Scale	% SA	% AD	# Tested	Avg Scale	% SA	% AD
4					1	*	*	*								
5	2	*	*	*	2	*	*	*	2	*	*	*	2	*	*	*
Total	**2**	**---**	*****	*****	**3**	**---**	*****	*****	**2**	**---**	*****	*****	**2**	**---**	*****	*****

Headings in individual subjects: Scale (Scale Score), SA (At Least Satisfactory), & AD (Advanced) North Forest Schools excluded in 2013 2013 Data Updated
For grades and subjects with multiple test administrations, the first administration results are used. * Fewer than 5 students tested Green-shaded area reflects state passing standard for that year.
% SA: Phase-In 1 Standard for STAAR & STAAR-L

Felix Cook Jr. Elementary School

Elementary School Office-3: Samuel Sarabia Grade Range: EE-05 Campus Number: 358

STAAR Grades 3-8 2013 and 2014 Performance Results for Students with Disabilities

English STAAR Results Scale Score and % Passing, Spring 2013 and 2014: Students with Disabilities

	Reading								Mathematics								Writing								Science							
	2013				2014				2013				2014				2013				2014				2013				2014			
Grade	# Tested	Avg Scale	% SA	% AD	# Tested	Avg Scale	% SA	% AD	# Tested	Avg Scale	% SA	% AD	# Tested	Avg Scale	% SA	% AD	# Tested	Avg Scale	% SA	% AD	# Tested	Avg Scale	% SA	% AD	# Tested	Avg Scale	% SA	% AD	# Tested	Avg Scale	% SA	% AD
3	1	*	*	*	1	*	*	*	3	*	*	*	1	*	*	*																
4	1	*	*	*	1	*	*	*					2	*	*	*	2	*	*	*	2	*	*	*								
5	1	*	*	*	1	*	*	*	2	*	*	*	1	*	*	*									1	*	*	*	1	*	*	*
Total	**3**	**---**	*****	*****	**3**	**---**	*****	*****	**5**	**---**	**0**	**0**	**4**	**---**	*****	*****	**2**	**---**	*****	*****	**2**	**---**	*****	*****	**1**	**---**	*****	*****	**1**	**---**	*****	*****

Spanish STAAR Results Scale Score and % Passing, Spring 2013 and 2014: Students with Disabilities

	Reading								Mathematics								Writing			
	2013				2014				2013				2014				2013			
Grade	# Tested	Avg Scale	% SA	% AD	# Tested	Avg Scale	% SA	% AD	# Tested	Avg Scale	% SA	% AD	# Tested	Avg Scale	% SA	% AD	# Tested	Avg Scale	% SA	% AD
3					2	*	*	*					2	*	*	*				
4	4	*	*	*					4	*	*	*					4	*	*	*
Total	**4**	**---**	*****	*****	**2**	**---**	*****	*****	**4**	**---**	*****	*****	**2**	**---**	*****	*****	**4**	**---**	*****	*****

STAAR-Modified Results Scale Score and % Passing, Spring 2013 and 2014: Students with Disabilities

	Reading								Mathematics								Writing								Science							
	2013				2014				2013				2014				2013				2014				2013				2014			
Grade	# Tested	Avg Scale	% SA	% AD	# Tested	Avg Scale	% SA	% AD	# Tested	Avg Scale	% SA	% AD	# Tested	Avg Scale	% SA	% AD	# Tested	Avg Scale	% SA	% AD	# Tested	Avg Scale	% SA	% AD	# Tested	Avg Scale	% SA	% AD	# Tested	Avg Scale	% SA	% AD
3	8	2778	38	0	2	*	*	*	6	2787	50	0	2	*	*	*																
4	7	3017	86	14	6	2905	83	0	8	3151	100	0	5	3100	80	0	6	3213	100	33	5	2926	60	0								
5	14	3008	93	7	16	3110	100	19	13	2838	38	0	16	3244	88	6									14	2904	43	29	16	2965	63	19
Total	**29**	**---**	**76**	**7**	**24**	**---**	**92**	**13**	**27**	**---**	**59**	**0**	**23**	**---**	**83**	**4**	**6**	**---**	**100**	**33**	**5**	**---**	**60**	**0**	**14**	**---**	**43**	**29**	**16**	**---**	**63**	**19**

STAAR-Alternate Results % Passing, Spring 2013 and 2014: Students with Disabilities

	Reading						Mathematics						Writing						Science					
	2013			2014			2013			2014			2013			2014			2013			2014		
Grade	# Tested	% SA	% AD	# Tested	% SA	% AD	# Tested	% SA	% AD	# Tested	% SA	% AD	# Tested	% SA	% AD	# Tested	% SA	% AD	# Tested	% SA	% AD	# Tested	% SA	% AD
3	4	*	*	1	*	*	4	*	*	1	*	*												
4	3	*	*	4	*	*	3	*	*	4	*	*	3	*	*	4	*	*						
5	1	*	*	3	*	*	1	*	*	3	*	*							1	*	*	3	*	*
Total	**8**	**63**	**0**	**8**	**100**	**50**	**8**	**50**	**0**	**8**	**100**	**25**	**3**	*****	*****	**4**	*****	*****	**1**	*****	*****	**3**	*****	*****

Headings in individual subjects: Scale (Scale Score), SA (At Least Satisfactory), & AD (Advanced) North Forest Schools excluded in 2013 2013 Data Updated
For grades and subjects with multiple test administrations, the first administration results are used. * Fewer than 5 students tested Green-shaded area reflects state passing standard for that year.
% SA: Phase-In 1 Standard for STAAR & STAAR-Modified; Recommended Standard for STAAR-Alternate

Ethel Coop Elementary School

Elementary School Office-3: Samuel Sarabia Grade Range: EE-05 Campus Number: 132

STAAR Grades 3-8 2013 and 2014 Performance Results for All Students

English STAAR Results Scale Score and % Passing, Spring 2013 and 2014: All Students

	Reading								Mathematics								Writing								Science							
	2013				2014				2013				2014				2013				2014				2013				2014			
Grade	# Tested	Avg Scale	% SA	% AD	# Tested	Avg Scale	% SA	% AD	# Tested	Avg Scale	% SA	% AD	# Tested	Avg Scale	% SA	% AD	# Tested	Avg Scale	% SA	% AD	# Tested	Avg Scale	% SA	% AD	# Tested	Avg Scale	% SA	% AD	# Tested	Avg Scale	% SA	% AD
3	53	1348	62	8	60	1319	38	3	53	1366	43	0	101	1472	72	22																
4	99	1425	40	10	79	1468	68	6	99	1474	49	11	94	1535	64	16	101	3480	50	0	81	3585	64	0								
5	89	1488	54	13	95	1488	60	7	89	1510	48	13	96	1547	64	14									88	3515	45	5	97	3622	56	7
Total	**241**	**---**	**50**	**11**	**234**	**---**	**57**	**6**	**241**	**---**	**48**	**10**	**291**	**---**	**67**	**17**	**101**	**---**	**50**	**0**	**81**	**---**	**64**	**0**	**88**	**---**	**45**	**5**	**97**	**---**	**56**	**7**

Spanish STAAR Results Scale Score and % Passing, Spring 2013 and 2014: All Students

	Reading								Mathematics								Writing			
	2013				2014				2013				2014				2014			
Grade	# Tested	Avg Scale	% SA	% AD	# Tested	Avg Scale	% SA	% AD	# Tested	Avg Scale	% SA	% AD	# Tested	Avg Scale	% SA	% AD	# Tested	Avg Scale	% SA	% AD
3	48	1455	85	29	57	1427	81	30	46	1439	70	4	17	1384	35	6				
4					14	1382	36	7									12	3639	58	8
Total	**48**	**---**	**85**	**29**	**71**	**---**	**72**	**25**	**46**	**---**	**70**	**4**	**17**	**---**	**35**	**6**	**12**	**---**	**58**	**8**

English and Spanish STAAR Results Scale Score and % Passing, Spring 2013 and 2014: All Students

	Reading								Mathematics								Writing								Science							
	2013				2014				2013				2014				2013				2014				2013				2014			
Grade	# Tested	Avg Scale	% SA	% AD	# Tested	Avg Scale	% SA	% AD	# Tested	Avg Scale	% SA	% AD	# Tested	Avg Scale	% SA	% AD	# Tested	Avg Scale	% SA	% AD	# Tested	Avg Scale	% SA	% AD	# Tested	Avg Scale	% SA	% AD	# Tested	Avg Scale	% SA	% AD
3	101	1399	73	18	117	1372	59	16	99	1400	56	2	118	1460	67	19																
4	99	1425	40	10	93	1455	63	6	99	1474	49	11	94	1535	64	16	101	3480	50	0	93	3592	63	1								
5	89	1488	54	13	95	1488	60	7	89	1510	48	13	96	1547	64	14									88	3515	45	5	97	3622	56	7
Total	**289**	**---**	**56**	**14**	**305**	**---**	**61**	**10**	**287**	**---**	**51**	**9**	**308**	**---**	**65**	**17**	**101**	**---**	**50**	**0**	**93**	**---**	**63**	**1**	**88**	**---**	**45**	**5**	**97**	**---**	**56**	**7**

STAAR-L Results Scale Score and % Passing, Spring 2013 and 2014: All Students

	Mathematics			
	2013			
Grade	# Tested	Avg Scale	% SA	% AD
3	2	*	*	*
4	1	*	*	*
Total	**3**	**---**	*****	*****

Headings in individual subjects: Scale (Scale Score), SA (At Least Satisfactory), & AD (Advanced) North Forest Schools excluded in 2013 2013 Data Updated
For grades and subjects with multiple test administrations, the first administration results are used. * Fewer than 5 students tested Green-shaded area reflects state passing standard for that year.
% SA: Phase-In 1 Standard for STAAR & STAAR-L

Ethel Coop Elementary School

Elementary School Office-3: Samuel Sarabia Grade Range: EE-05 Campus Number: 132

STAAR Grades 3-8 2013 and 2014 Performance Results for Students with Disabilities

English STAAR Results Scale Score and % Passing, Spring 2013 and 2014: Students with Disabilities

	Reading								Mathematics								Writing								Science							
	2013				2014				2013				2014				2013				2014				2013				2014			
Grade	# Tested	Avg Scale	% SA	% AD	# Tested	Avg Scale	% SA	% AD	# Tested	Avg Scale	% SA	% AD	# Tested	Avg Scale	% SA	% AD	# Tested	Avg Scale	% SA	% AD	# Tested	Avg Scale	% SA	% AD	# Tested	Avg Scale	% SA	% AD	# Tested	Avg Scale	% SA	% AD
3	2	*	*	*	2	*	*	*	2	*	*	*	4	*	*	*																
4	3	*	*	*	3	*	*	*	3	*	*	*	5	1419	20	0	4	*	*	*	3	*	*	*								
5	2	*	*	*	4	*	*	*	2	*	*	*	5	1513	40	20									1	*	*	*	5	3673	40	20
Total	**7**	**---**	**14**	**0**	**9**	**---**	**44**	**11**	**7**	**---**	**14**	**14**	**14**	**---**	**29**	**7**	**4**	**---**	*****	*****	**3**	**---**	*****	*****	**1**	**---**	*****	*****	**5**	**---**	**40**	**20**

Spanish STAAR Results Scale Score and % Passing, Spring 2013 and 2014: Students with Disabilities

	Reading								Mathematics								Writing			
	2013				2014				2013				2014				2014			
Grade	# Tested	Avg Scale	% SA	% AD	# Tested	Avg Scale	% SA	% AD	# Tested	Avg Scale	% SA	% AD	# Tested	Avg Scale	% SA	% AD	# Tested	Avg Scale	% SA	% AD
3	1	*	*	*	2	*	*	*	1	*	*	*	1	*	*	*				
4					1	*	*	*									1	*	*	*
Total	**1**	**---**	*****	*****	**3**	**---**	*****	*****	**1**	**---**	*****	*****	**1**	**---**	*****	*****	**1**	**---**	*****	*****

STAAR-Modified Results Scale Score and % Passing, Spring 2013 and 2014: Students with Disabilities

	Reading								Mathematics								Writing								Science							
	2013				2014				2013				2014				2013				2014				2013				2014			
Grade	# Tested	Avg Scale	% SA	% AD	# Tested	Avg Scale	% SA	% AD	# Tested	Avg Scale	% SA	% AD	# Tested	Avg Scale	% SA	% AD	# Tested	Avg Scale	% SA	% AD	# Tested	Avg Scale	% SA	% AD	# Tested	Avg Scale	% SA	% AD	# Tested	Avg Scale	% SA	% AD
3	4	*	*	*	5	2899	60	0	4	*	*	*	4	*	*	*																
4	7	2822	57	0	7	2811	29	0	7	2892	71	0	6	2737	33	0	6	2727	33	17	7	2789	71	0								
5	4	*	*	*	4	*	*	*	4	*	*	*	3	*	*	*									6	2692	33	0	3	*	*	*
Total	**15**	**---**	**47**	**7**	**16**	**---**	**56**	**0**	**15**	**---**	**60**	**0**	**13**	**---**	**46**	**0**	**6**	**---**	**33**	**17**	**7**	**---**	**71**	**0**	**6**	**---**	**33**	**0**	**3**	**---**	*****	*****

STAAR-Alternate Results % Passing, Spring 2013 and 2014: Students with Disabilities

	Reading						Mathematics						Writing						Science					
	2013			2014			2013			2014			2013			2014			2013			2014		
Grade	# Tested	% SA	% AD	# Tested	% SA	% AD	# Tested	% SA	% AD	# Tested	% SA	% AD	# Tested	% SA	% AD	# Tested	% SA	% AD	# Tested	% SA	% AD	# Tested	% SA	% AD
3				2	*	*				2	*	*												
4	2	*	*	1	*	*	2	*	*	1	*	*	2	*	*	1	*	*						
5	3	*	*	2	*	*	3	*	*	2	*	*							3	*	*	2	*	*
Total	**5**	**80**	**0**	**5**	**80**	**0**	**5**	**80**	**0**	**5**	**80**	**0**	**2**	*****	*****	**1**	*****	*****	**3**	*****	*****	**2**	*****	*****

Headings in individual subjects: Scale (Scale Score), SA (At Least Satisfactory), & AD (Advanced) North Forest Schools excluded in 2013 2013 Data Updated
For grades and subjects with multiple test administrations, the first administration results are used. * Fewer than 5 students tested Green-shaded area reflects state passing standard for that year.
% SA: Phase-In 1 Standard for STAAR & STAAR-Modified; Recommended Standard for STAAR-Alternate

David "Davy" Crockett Elementary School

Elementary School Office-3: Samuel Sarabia Grade Range: EE-05 Campus Number: 135

STAAR Grades 3-8 2013 and 2014 Performance Results for All Students

English STAAR Results Scale Score and % Passing, Spring 2013 and 2014: All Students

	Reading								Mathematics								Writing								Science							
	2013				2014				2013				2014				2013				2014				2013				2014			
Grade	# Tested	Avg Scale	% SA	% AD	# Tested	Avg Scale	% SA	% AD	# Tested	Avg Scale	% SA	% AD	# Tested	Avg Scale	% SA	% AD	# Tested	Avg Scale	% SA	% AD	# Tested	Avg Scale	% SA	% AD	# Tested	Avg Scale	% SA	% AD	# Tested	Avg Scale	% SA	% AD
3	62	1405	71	15	37	1419	76	14	62	1488	69	18	37	1502	76	35																
4	74	1454	59	11	73	1514	84	16	74	1545	64	19	73	1565	73	25	74	3701	64	7	72	3825	78	4								
5	64	1527	72	14	68	1614	97	28	64	1551	75	13	68	1651	87	35									64	3699	72	8	68	3813	81	10
Total	**200**	**---**	**67**	**13**	**178**	**---**	**87**	**20**	**200**	**---**	**69**	**17**	**178**	**---**	**79**	**31**	**74**	**---**	**64**	**7**	**72**	**---**	**78**	**4**	**64**	**---**	**72**	**8**	**68**	**---**	**81**	**10**

Spanish STAAR Results Scale Score and % Passing, Spring 2013 and 2014: All Students

	Reading								Mathematics							
	2013				2014				2013				2014			
Grade	# Tested	Avg Scale	% SA	% AD	# Tested	Avg Scale	% SA	% AD	# Tested	Avg Scale	% SA	% AD	# Tested	Avg Scale	% SA	% AD
3	20	1380	75	5	15	1389	80	7	20	1472	85	10	15	1529	93	27
4	1	*	*	*					1	*	*	*				
Total	**21**	**---**	**71**	**5**	**15**	**---**	**80**	**7**	**21**	**---**	**81**	**10**	**15**	**---**	**93**	**27**

English and Spanish STAAR Results Scale Score and % Passing, Spring 2013 and 2014: All Students

	Reading								Mathematics								Writing								Science							
	2013				2014				2013				2014				2013				2014				2013				2014			
Grade	# Tested	Avg Scale	% SA	% AD	# Tested	Avg Scale	% SA	% AD	# Tested	Avg Scale	% SA	% AD	# Tested	Avg Scale	% SA	% AD	# Tested	Avg Scale	% SA	% AD	# Tested	Avg Scale	% SA	% AD	# Tested	Avg Scale	% SA	% AD	# Tested	Avg Scale	% SA	% AD
3	82	1399	72	12	52	1410	77	12	82	1484	73	16	52	1510	81	33																
4	75	1453	59	11	73	1514	84	16	75	1543	63	19	73	1565	73	25	74	3701	64	7	72	3825	78	4								
5	64	1527	72	14	68	1614	97	28	64	1551	75	13	68	1651	87	35									64	3699	72	8	68	3813	81	10
Total	**221**	**---**	**67**	**12**	**193**	**---**	**87**	**19**	**221**	**---**	**70**	**16**	**193**	**---**	**80**	**31**	**74**	**---**	**64**	**7**	**72**	**---**	**78**	**4**	**64**	**---**	**72**	**8**	**68**	**---**	**81**	**10**

STAAR-L Results Scale Score and % Passing, Spring 2013 and 2014: All Students

No Data Available for STAAR-L for All Students

Headings in individual subjects: Scale (Scale Score), SA (At Least Satisfactory), & AD (Advanced) North Forest Schools excluded in 2013 2013 Data Updated
For grades and subjects with multiple test administrations, the first administration results are used. * Fewer than 5 students tested Green-shaded area reflects state passing standard for that year.
% SA: Phase-In 1 Standard for STAAR & STAAR-L

David "Davy" Crockett Elementary School

Elementary School Office-3: Samuel Sarabia Grade Range: EE-05 Campus Number: 135

STAAR Grades 3-8 2013 and 2014 Performance Results for Students with Disabilities

English STAAR Results Scale Score and % Passing, Spring 2013 and 2014: Students with Disabilities

	Reading								Mathematics								Writing								Science							
	2013				2014				2013				2014				2013				2014				2013				2014			
Grade	# Tested	Avg Scale	% SA	% AD	# Tested	Avg Scale	% SA	% AD	# Tested	Avg Scale	% SA	% AD	# Tested	Avg Scale	% SA	% AD	# Tested	Avg Scale	% SA	% AD	# Tested	Avg Scale	% SA	% AD	# Tested	Avg Scale	% SA	% AD	# Tested	Avg Scale	% SA	% AD
3	2	*	*	*	4	*	*	*	2	*	*	*	4	*	*	*																
4	4	*	*	*	5	1327	20	0	4	*	*	*	5	1473	40	20	4	*	*	*	5	3361	40	0								
5	7	1430	29	0	4	*	*	*	7	1458	43	14	4	*	*	*									7	3457	57	0	4	*	*	*
Total	**13**	**---**	**23**	**0**	**13**	**---**	**46**	**8**	**13**	**---**	**46**	**8**	**13**	**---**	**46**	**15**	**4**	**---**	*****	*****	**5**	**---**	**40**	**0**	**7**	**---**	**57**	**0**	**4**	**---**	*****	*****

Spanish STAAR Results Scale Score and % Passing, Spring 2013 and 2014: Students with Disabilities

	Reading				Mathematics			
	2013				2013			
Grade	# Tested	Avg Scale	% SA	% AD	# Tested	Avg Scale	% SA	% AD
3	4	*	*	*	4	*	*	*
Total	**4**	**---**	*****	*****	**4**	**---**	*****	*****

STAAR-Modified Results Scale Score and % Passing, Spring 2013 and 2014: Students with Disabilities

	Reading								Mathematics								Writing				Science							
	2013				2014				2013				2014				2014				2013				2014			
Grade	# Tested	Avg Scale	% SA	% AD	# Tested	Avg Scale	% SA	% AD	# Tested	Avg Scale	% SA	% AD	# Tested	Avg Scale	% SA	% AD	# Tested	Avg Scale	% SA	% AD	# Tested	Avg Scale	% SA	% AD	# Tested	Avg Scale	% SA	% AD
3					1	*	*	*					1	*	*	*												
4					2	*	*	*					2	*	*	*	2	*	*	*								
5	1	*	*	*	1	*	*	*	1	*	*	*	1	*	*	*					1	*	*	*	1	*	*	*
Total	**1**	**---**	*****	*****	**4**	**---**	*****	*****	**1**	**---**	*****	*****	**4**	**---**	*****	*****	**2**	**---**	*****	*****	**1**	**---**	*****	*****	**1**	**---**	*****	*****

STAAR-Alternate Results % Passing, Spring 2013 and 2014: Students with Disabilities

No Data Available for STAAR-Alternate for Students with Disabilities

Headings in individual subjects: Scale (Scale Score), SA (At Least Satisfactory), & AD (Advanced) North Forest Schools excluded in 2013 2013 Data Updated
For grades and subjects with multiple test administrations, the first administration results are used. * Fewer than 5 students tested Green-shaded area reflects state passing standard for that year.
% SA: Phase-In 1 Standard for STAAR & STAAR-Modified; Recommended Standard for STAAR-Alternate

Leroy Cunningham Elementary School

Elementary School Office-3: Samuel Sarabia Grade Range: EE-05 Campus Number: 136

STAAR Grades 3-8 2013 and 2014 Performance Results for All Students

English STAAR Results Scale Score and % Passing, Spring 2013 and 2014: All Students

	Reading								Mathematics								Writing								Science							
	2013				2014				2013				2014				2013				2014				2013				2014			
Grade	# Tested	Avg Scale	% SA	% AD	# Tested	Avg Scale	% SA	% AD	# Tested	Avg Scale	% SA	% AD	# Tested	Avg Scale	% SA	% AD	# Tested	Avg Scale	% SA	% AD	# Tested	Avg Scale	% SA	% AD	# Tested	Avg Scale	% SA	% AD	# Tested	Avg Scale	% SA	% AD
3	40	1350	48	10	29	1414	66	17	29	1380	41	3	23	1461	70	17																
4	77	1454	61	10	111	1427	50	5	66	1568	79	14	98	1538	69	17	77	3621	66	1	110	3465	51	0								
5	95	1484	59	7	110	1482	57	5	88	1546	64	11	104	1608	86	25									87	3547	52	2	105	3717	70	4
Total	**212**	**---**	**58**	**9**	**250**	**---**	**55**	**6**	**183**	**---**	**66**	**11**	**225**	**---**	**77**	**21**	**77**	**---**	**66**	**1**	**110**	**---**	**51**	**0**	**87**	**---**	**52**	**2**	**105**	**---**	**70**	**4**

Spanish STAAR Results Scale Score and % Passing, Spring 2013 and 2014: All Students

	Reading								Mathematics								Writing			
	2013				2014				2013				2014				2013			
Grade	# Tested	Avg Scale	% SA	% AD	# Tested	Avg Scale	% SA	% AD	# Tested	Avg Scale	% SA	% AD	# Tested	Avg Scale	% SA	% AD	# Tested	Avg Scale	% SA	% AD
3	62	1389	76	16	66	1399	70	24	62	1368	47	2	66	1445	65	12				
4	24	1446	58	13					24	1542	75	21					24	3887	83	8
Total	**86**	**---**	**71**	**15**	**66**	**---**	**70**	**24**	**86**	**---**	**55**	**7**	**66**	**---**	**65**	**12**	**24**	**---**	**83**	**8**

English and Spanish STAAR Results Scale Score and % Passing, Spring 2013 and 2014: All Students

	Reading								Mathematics								Writing								Science							
	2013				2014				2013				2014				2013				2014				2013				2014			
Grade	# Tested	Avg Scale	% SA	% AD	# Tested	Avg Scale	% SA	% AD	# Tested	Avg Scale	% SA	% AD	# Tested	Avg Scale	% SA	% AD	# Tested	Avg Scale	% SA	% AD	# Tested	Avg Scale	% SA	% AD	# Tested	Avg Scale	% SA	% AD	# Tested	Avg Scale	% SA	% AD
3	102	1374	65	14	95	1404	68	22	91	1372	45	2	89	1449	66	13																
4	101	1452	60	11	111	1427	50	5	90	1561	78	16	98	1538	69	17	101	3684	70	3	110	3465	51	0								
5	95	1484	59	7	110	1482	57	5	88	1546	64	11	104	1608	86	25									87	3547	52	2	105	3717	70	4
Total	**298**	**---**	**61**	**11**	**316**	**---**	**58**	**10**	**269**	**---**	**62**	**10**	**291**	**---**	**74**	**19**	**101**	**---**	**70**	**3**	**110**	**---**	**51**	**0**	**87**	**---**	**52**	**2**	**105**	**---**	**70**	**4**

STAAR-L Results Scale Score and % Passing, Spring 2013 and 2014: All Students

	Mathematics								Science							
	2013				2014				2013				2014			
Grade	# Tested	Avg Scale	% SA	% AD	# Tested	Avg Scale	% SA	% AD	# Tested	Avg Scale	% SA	% AD	# Tested	Avg Scale	% SA	% AD
3	11	1237	0	0	6	1390	50	0								
4	11	1475	36	0	15	1469	40	7								
5	9	1411	22	0	7	1550	71	14	9	3259	22	0	7	3270	14	0
Total	**31**	**---**	**19**	**0**	**28**	**---**	**50**	**7**	**9**	**---**	**22**	**0**	**7**	**---**	**14**	**0**

Headings in individual subjects: Scale (Scale Score), SA (At Least Satisfactory), & AD (Advanced) North Forest Schools excluded in 2013 2013 Data Updated
For grades and subjects with multiple test administrations, the first administration results are used. * Fewer than 5 students tested Green-shaded area reflects state passing standard for that year.
% SA: Phase-In 1 Standard for STAAR & STAAR-L

Leroy Cunningham Elementary School

Elementary School Office-3: Samuel Sarabia Grade Range: EE-05 Campus Number: 136

STAAR Grades 3-8 2013 and 2014 Performance Results for Students with Disabilities

English STAAR Results Scale Score and % Passing, Spring 2013 and 2014: Students with Disabilities

	Reading								Mathematics								Writing								Science							
	2013				2014				2013				2014				2013				2014				2013				2014			
Grade	# Tested	Avg Scale	% SA	% AD	# Tested	Avg Scale	% SA	% AD	# Tested	Avg Scale	% SA	% AD	# Tested	Avg Scale	% SA	% AD	# Tested	Avg Scale	% SA	% AD	# Tested	Avg Scale	% SA	% AD	# Tested	Avg Scale	% SA	% AD	# Tested	Avg Scale	% SA	% AD
4	1	*	*	*	2	*	*	*	1	*	*	*	2	*	*	*	1	*	*	*	1	*	*	*								
5					2	*	*	*	2	*	*	*	3	*	*	*									2	*	*	*	4	*	*	*
Total	1	---	*	*	4	---	*	*	3	---	*	*	5	---	60	20	1	---	*	*	1	---	*	*	2	---	*	*	4	---	*	*

Spanish STAAR Results Scale Score and % Passing, Spring 2013 and 2014: Students with Disabilities

	Reading								Mathematics								Writing			
	2013				2014				2013				2014				2013			
Grade	# Tested	Avg Scale	% SA	% AD	# Tested	Avg Scale	% SA	% AD	# Tested	Avg Scale	% SA	% AD	# Tested	Avg Scale	% SA	% AD	# Tested	Avg Scale	% SA	% AD
3	2	*	*	*	1	*	*	*	2	*	*	*	1	*	*	*				
4	2	*	*	*					2	*	*	*					2	*	*	*
Total	4	---	*	*	1	---	*	*	4	---	*	*	1	---	*	*	2	---	*	*

STAAR-Modified Results Scale Score and % Passing, Spring 2013 and 2014: Students with Disabilities

	Reading								Mathematics								Writing			
	2013				2014				2013				2014				2014			
Grade	# Tested	Avg Scale	% SA	% AD	# Tested	Avg Scale	% SA	% AD	# Tested	Avg Scale	% SA	% AD	# Tested	Avg Scale	% SA	% AD	# Tested	Avg Scale	% SA	% AD
3	2	*	*	*	1	*	*	*	2	*	*	*	1	*	*	*				
4					4	*	*	*					3	*	*	*	4	*	*	*
5	2	*	*	*	2	*	*	*					1	*	*	*				
Total	4	---	*	*	7	---	57	0	2	---	*	*	5	---	20	0	4	---	*	*

STAAR-Alternate Results % Passing, Spring 2013 and 2014: Students with Disabilities

	Reading						Mathematics						Writing						Science					
	2013			2014			2013			2014			2013			2014			2013			2014		
Grade	# Tested	% SA	% AD	# Tested	% SA	% AD	# Tested	% SA	% AD	# Tested	% SA	% AD	# Tested	% SA	% AD	# Tested	% SA	% AD	# Tested	% SA	% AD	# Tested	% SA	% AD
3	2	*	*				2	*	*															
4	2	*	*	2	*	*	2	*	*	2	*	*	2	*	*	2	*	*						
5	4	*	*	2	*	*	4	*	*	2	*	*							4	*	*	2	*	*
Total	8	50	25	4	*	*	8	88	25	4	*	*	2	*	*	2	*	*	4	*	*	2	*	*

Headings in individual subjects: Scale (Scale Score), SA (At Least Satisfactory), & AD (Advanced) North Forest Schools excluded in 2013 2013 Data Updated
For grades and subjects with multiple test administrations, the first administration results are used. * Fewer than 5 students tested Green-shaded area reflects state passing standard for that year.
% SA: Phase-In 1 Standard for STAAR & STAAR-Modified; Recommended Standard for STAAR-Alternate

Matthew Dogan Elementary School

Elementary School Office-3: Samuel Sarabia Grade Range: EE-06 Campus Number: 140

STAAR Grades 3-8 2013 and 2014 Performance Results for All Students

English STAAR Results Scale Score and % Passing, Spring 2013 and 2014: All Students

	Reading								Mathematics								Writing								Science							
	2013				2014				2013				2014				2013				2014				2013				2014			
Grade	# Tested	Avg Scale	% SA	% AD	# Tested	Avg Scale	% SA	% AD	# Tested	Avg Scale	% SA	% AD	# Tested	Avg Scale	% SA	% AD	# Tested	Avg Scale	% SA	% AD	# Tested	Avg Scale	% SA	% AD	# Tested	Avg Scale	% SA	% AD	# Tested	Avg Scale	% SA	% AD
3	37	1289	41	5	58	1297	36	3	37	1345	32	0	56	1327	27	2																
4	38	1405	45	0	39	1423	49	3	38	1402	21	3	39	1473	49	3	39	3440	41	0	40	3555	60	0								
5	85	1457	49	6	73	1443	41	0	90	1459	37	4	74	1491	49	5									91	3358	41	1	77	3314	30	1
Total	**160**	**---**	**46**	**4**	**170**	**---**	**41**	**2**	**165**	**---**	**32**	**3**	**169**	**---**	**41**	**4**	**39**	**---**	**41**	**0**	**40**	**---**	**60**	**0**	**91**	**---**	**41**	**1**	**77**	**---**	**30**	**1**

Spanish STAAR Results Scale Score and % Passing, Spring 2013 and 2014: All Students

	Reading								Mathematics								Writing								Science			
	2013				2014				2013				2014				2013				2014				2013			
Grade	# Tested	Avg Scale	% SA	% AD	# Tested	Avg Scale	% SA	% AD	# Tested	Avg Scale	% SA	% AD	# Tested	Avg Scale	% SA	% AD	# Tested	Avg Scale	% SA	% AD	# Tested	Avg Scale	% SA	% AD	# Tested	Avg Scale	% SA	% AD
3	29	1363	59	14	31	1270	39	0	29	1384	41	7	33	1322	21	3												
4	34	1387	41	6	30	1430	53	10	34	1393	24	0	30	1521	57	13	34	3265	32	0	30	3534	47	3				
5	2	*	*	*					2	*	*	*													2	*	*	*
Total	**65**	**---**	**51**	**9**	**61**	**---**	**46**	**5**	**65**	**---**	**32**	**3**	**63**	**---**	**38**	**8**	**34**	**---**	**32**	**0**	**30**	**---**	**47**	**3**	**2**	**---**	*****	*****

English and Spanish STAAR Results Scale Score and % Passing, Spring 2013 and 2014: All Students

	Reading								Mathematics								Writing								Science							
	2013				2014				2013				2014				2013				2014				2013				2014			
Grade	# Tested	Avg Scale	% SA	% AD	# Tested	Avg Scale	% SA	% AD	# Tested	Avg Scale	% SA	% AD	# Tested	Avg Scale	% SA	% AD	# Tested	Avg Scale	% SA	% AD	# Tested	Avg Scale	% SA	% AD	# Tested	Avg Scale	% SA	% AD	# Tested	Avg Scale	% SA	% AD
3	66	1321	48	9	89	1288	37	2	66	1362	36	3	89	1325	25	2																
4	72	1396	43	3	69	1426	51	6	72	1398	22	1	69	1494	52	7	73	3359	37	0	70	3546	54	1								
5	87	1459	51	6	73	1443	41	0	92	1458	37	4	74	1491	49	5									93	3354	40	1	77	3314	30	1
Total	**225**	**---**	**48**	**6**	**231**	**---**	**42**	**3**	**230**	**---**	**32**	**3**	**232**	**---**	**41**	**5**	**73**	**---**	**37**	**0**	**70**	**---**	**54**	**1**	**93**	**---**	**40**	**1**	**77**	**---**	**30**	**1**

STAAR-L Results Scale Score and % Passing, Spring 2013 and 2014: All Students

No Data Available for STAAR-L for All Students

Headings in individual subjects: Scale (Scale Score), SA (At Least Satisfactory), & AD (Advanced) North Forest Schools excluded in 2013 2013 Data Updated
For grades and subjects with multiple test administrations, the first administration results are used. * Fewer than 5 students tested Green-shaded area reflects state passing standard for that year.
% SA: Phase-In 1 Standard for STAAR & STAAR-L

Matthew Dogan Elementary School

Elementary School Office-3: Samuel Sarabia Grade Range: EE-06 Campus Number: 140

STAAR Grades 3-8 2013 and 2014 Performance Results for Students with Disabilities

English STAAR Results Scale Score and % Passing, Spring 2013 and 2014: Students with Disabilities

	Reading								Mathematics								Writing								Science							
	2013				2014				2013				2014				2013				2014				2013				2014			
Grade	# Tested	Avg Scale	% SA	% AD	# Tested	Avg Scale	% SA	% AD	# Tested	Avg Scale	% SA	% AD	# Tested	Avg Scale	% SA	% AD	# Tested	Avg Scale	% SA	% AD	# Tested	Avg Scale	% SA	% AD	# Tested	Avg Scale	% SA	% AD	# Tested	Avg Scale	% SA	% AD
4																	1	*	*	*	1	*	*	*								
5	2	*	*	*	2	*	*	*	7	1354	14	0	3	*	*	*									7	3132	14	0	6	3036	17	0
Total	**2**	**---**	*****	*****	**2**	**---**	*****	*****	**7**	**---**	**14**	**0**	**3**	**---**	*****	*****	**1**	**---**	*****	*****	**1**	**---**	*****	*****	**7**	**---**	**14**	**0**	**6**	**---**	**17**	**0**

Spanish STAAR Results Scale Score and % Passing, Spring 2013 and 2014: Students with Disabilities

	Reading								Mathematics								Writing			
	2013				2014				2013				2014				2014			
Grade	# Tested	Avg Scale	% SA	% AD	# Tested	Avg Scale	% SA	% AD	# Tested	Avg Scale	% SA	% AD	# Tested	Avg Scale	% SA	% AD	# Tested	Avg Scale	% SA	% AD
3	1	*	*	*					1	*	*	*								
4					1	*	*	*					1	*	*	*	1	*	*	*
Total	**1**	**---**	*****	*****	**1**	**---**	*****	*****	**1**	**---**	*****	*****	**1**	**---**	*****	*****	**1**	**---**	*****	*****

STAAR-Modified Results Scale Score and % Passing, Spring 2013 and 2014: Students with Disabilities

	Reading								Mathematics								Writing								Science							
	2013				2014				2013				2014				2013				2014				2013				2014			
Grade	# Tested	Avg Scale	% SA	% AD	# Tested	Avg Scale	% SA	% AD	# Tested	Avg Scale	% SA	% AD	# Tested	Avg Scale	% SA	% AD	# Tested	Avg Scale	% SA	% AD	# Tested	Avg Scale	% SA	% AD	# Tested	Avg Scale	% SA	% AD	# Tested	Avg Scale	% SA	% AD
3	4	*	*	*	7	2869	71	0	4	*	*	*	7	2895	57	14																
4	2	*	*	*	2	*	*	*	2	*	*	*	2	*	*	*	1	*	*	*	2	*	*	*								
5	7	2851	57	0	8	2836	38	0	2	*	*	*	7	2856	71	0									1	*	*	*	4	*	*	*
Total	**13**	**---**	**69**	**0**	**17**	**---**	**53**	**0**	**8**	**---**	**75**	**0**	**16**	**---**	**69**	**6**	**1**	**---**	*****	*****	**2**	**---**	*****	*****	**1**	**---**	*****	*****	**4**	**---**	*****	*****

STAAR-Alternate Results % Passing, Spring 2013 and 2014: Students with Disabilities

	Reading						Mathematics						Writing			Science					
	2013			2014			2013			2014			2013			2013			2014		
Grade	# Tested	% SA	% AD	# Tested	% SA	% AD	# Tested	% SA	% AD	# Tested	% SA	% AD	# Tested	% SA	% AD	# Tested	% SA	% AD	# Tested	% SA	% AD
3				1	*	*				1	*	*									
4	2	*	*				2	*	*				2	*	*						
5	2	*	*	4	*	*	2	*	*	4	*	*				2	*	*	4	*	*
Total	**4**	*****	*****	**5**	**80**	**20**	**4**	*****	*****	**5**	**60**	**20**	**2**	*****	*****	**2**	*****	*****	**4**	*****	*****

Headings in individual subjects: Scale (Scale Score), SA (At Least Satisfactory), & AD (Advanced) North Forest Schools excluded in 2013 2013 Data Updated
For grades and subjects with multiple test administrations, the first administration results are used. * Fewer than 5 students tested Green-shaded area reflects state passing standard for that year.
% SA: Phase-In 1 Standard for STAAR & STAAR-Modified; Recommended Standard for STAAR-Alternate

Charles Eliot Elementary School

Elementary School Office-3: Samuel Sarabia Grade Range: EE-05 Campus Number: 147

STAAR Grades 3-8 2013 and 2014 Performance Results for All Students

English STAAR Results Scale Score and % Passing, Spring 2013 and 2014: All Students

	Reading								Mathematics								Writing								Science							
	2013				2014				2013				2014				2013				2014				2013				2014			
Grade	# Tested	Avg Scale	% SA	% AD	# Tested	Avg Scale	% SA	% AD	# Tested	Avg Scale	% SA	% AD	# Tested	Avg Scale	% SA	% AD	# Tested	Avg Scale	% SA	% AD	# Tested	Avg Scale	% SA	% AD	# Tested	Avg Scale	% SA	% AD	# Tested	Avg Scale	% SA	% AD
3	51	1351	61	6	35	1358	60	6	51	1397	55	6	35	1404	54	9																
4	68	1459	68	4	70	1465	69	7	67	1502	61	7	69	1555	70	19	70	3652	61	3	69	3738	71	9								
5	69	1490	58	7	66	1518	74	5	65	1586	75	15	65	1606	85	14									69	3673	68	3	69	3713	72	6
Total	**188**	**---**	**62**	**6**	**171**	**---**	**69**	**6**	**183**	**---**	**64**	**10**	**169**	**---**	**72**	**15**	**70**	**---**	**61**	**3**	**69**	**---**	**71**	**9**	**69**	**---**	**68**	**3**	**69**	**---**	**72**	**6**

Spanish STAAR Results Scale Score and % Passing, Spring 2013 and 2014: All Students

	Reading								Mathematics								Writing				Science							
	2013				2014				2013				2014				2014				2013				2014			
Grade	# Tested	Avg Scale	% SA	% AD	# Tested	Avg Scale	% SA	% AD	# Tested	Avg Scale	% SA	% AD	# Tested	Avg Scale	% SA	% AD	# Tested	Avg Scale	% SA	% AD	# Tested	Avg Scale	% SA	% AD	# Tested	Avg Scale	% SA	% AD
3	30	1388	70	17	35	1435	74	29	30	1430	57	3	35	1504	71	34												
4													1	*	*	*	1	*	*	*								
5	1	*	*	*	2	*	*	*	1	*	*	*	2	*	*	*					1	*	*	*	2	*	*	*
Total	**31**	**---**	**68**	**16**	**37**	**---**	**73**	**30**	**31**	**---**	**55**	**3**	**38**	**---**	**68**	**32**	**1**	**---**	*****	*****	**1**	**---**	*****	*****	**2**	**---**	*****	*****

English and Spanish STAAR Results Scale Score and % Passing, Spring 2013 and 2014: All Students

	Reading								Mathematics								Writing								Science							
	2013				2014				2013				2014				2013				2014				2013				2014			
Grade	# Tested	Avg Scale	% SA	% AD	# Tested	Avg Scale	% SA	% AD	# Tested	Avg Scale	% SA	% AD	# Tested	Avg Scale	% SA	% AD	# Tested	Avg Scale	% SA	% AD	# Tested	Avg Scale	% SA	% AD	# Tested	Avg Scale	% SA	% AD	# Tested	Avg Scale	% SA	% AD
3	81	1365	64	10	70	1396	67	17	81	1410	56	5	70	1454	63	21																
4	68	1459	68	4	70	1465	69	7	67	1502	61	7	70	1554	70	19	70	3652	61	3	70	3747	71	9								
5	70	1486	57	7	68	1520	74	6	66	1583	74	15	67	1601	82	13									70	3664	67	3	71	3699	72	6
Total	**219**	**---**	**63**	**7**	**208**	**---**	**70**	**10**	**214**	**---**	**63**	**9**	**207**	**---**	**71**	**18**	**70**	**---**	**61**	**3**	**70**	**---**	**71**	**9**	**70**	**---**	**67**	**3**	**71**	**---**	**72**	**6**

STAAR-L Results Scale Score and % Passing, Spring 2013 and 2014: All Students

	Mathematics				Science			
	2013				2013			
Grade	# Tested	Avg Scale	% SA	% AD	# Tested	Avg Scale	% SA	% AD
5	1	*	*	*	1	*	*	*
Total	**1**	**---**	*****	*****	**1**	**---**	*****	*****

Headings in individual subjects: Scale (Scale Score), SA (At Least Satisfactory), & AD (Advanced) North Forest Schools excluded in 2013 2013 Data Updated
For grades and subjects with multiple test administrations, the first administration results are used. * Fewer than 5 students tested Green-shaded area reflects state passing standard for that year.
% SA: Phase-In 1 Standard for STAAR & STAAR-L

Charles Eliot Elementary School

Elementary School Office-3: Samuel Sarabia Grade Range: EE-05 Campus Number: 147

STAAR Grades 3-8 2013 and 2014 Performance Results for Students with Disabilities

English STAAR Results Scale Score and % Passing, Spring 2013 and 2014: Students with Disabilities

	Reading								Mathematics								Writing								Science							
	2013				2014				2013				2014				2013				2014				2013				2014			
Grade	# Tested	Avg Scale	% SA	% AD	# Tested	Avg Scale	% SA	% AD	# Tested	Avg Scale	% SA	% AD	# Tested	Avg Scale	% SA	% AD	# Tested	Avg Scale	% SA	% AD	# Tested	Avg Scale	% SA	% AD	# Tested	Avg Scale	% SA	% AD	# Tested	Avg Scale	% SA	% AD
3	4	*	*	*	2	*	*	*	4	*	*	*	2	*	*	*																
4	6	1376	33	0	5	1337	20	0	5	1349	0	0	5	1401	0	0	8	3148	13	0	5	3214	40	0								
5	8	1369	0	0	6	1420	17	0	5	1474	20	0	5	1462	40	0									9	3311	22	0	9	3294	22	0
Total	**18**	**---**	**22**	**0**	**13**	**---**	**23**	**8**	**14**	**---**	**7**	**0**	**12**	**---**	**33**	**8**	**8**	**---**	**13**	**0**	**5**	**---**	**40**	**0**	**9**	**---**	**22**	**0**	**9**	**---**	**22**	**0**

Spanish STAAR Results Scale Score and % Passing, Spring 2013 and 2014: Students with Disabilities

	Reading								Mathematics							
	2013				2014				2013				2014			
Grade	# Tested	Avg Scale	% SA	% AD	# Tested	Avg Scale	% SA	% AD	# Tested	Avg Scale	% SA	% AD	# Tested	Avg Scale	% SA	% AD
3	1	*	*	*	3	*	*	*	1	*	*	*	3	*	*	*
Total	**1**	**---**	*****	*****	**3**	**---**	*****	*****	**1**	**---**	*****	*****	**3**	**---**	*****	*****

STAAR-Modified Results Scale Score and % Passing, Spring 2013 and 2014: Students with Disabilities

	Reading								Mathematics								Writing								Science							
	2013				2014				2013				2014				2013				2014				2013				2014			
Grade	# Tested	Avg Scale	% SA	% AD	# Tested	Avg Scale	% SA	% AD	# Tested	Avg Scale	% SA	% AD	# Tested	Avg Scale	% SA	% AD	# Tested	Avg Scale	% SA	% AD	# Tested	Avg Scale	% SA	% AD	# Tested	Avg Scale	% SA	% AD	# Tested	Avg Scale	% SA	% AD
3	1	*	*	*	4	*	*	*	1	*	*	*	4	*	*	*																
4	7	2962	100	0	3	*	*	*	8	3037	88	0	3	*	*	*	5	3043	60	40	3	*	*	*								
5	10	2837	70	0	6	2907	50	0	13	2975	85	0	7	3071	86	14									9	2771	56	0	3	*	*	*
Total	**18**	**---**	**83**	**0**	**13**	**---**	**54**	**0**	**22**	**---**	**86**	**0**	**14**	**---**	**93**	**7**	**5**	**---**	**60**	**40**	**3**	**---**	*****	*****	**9**	**---**	**56**	**0**	**3**	**---**	*****	*****

STAAR-Alternate Results % Passing, Spring 2013 and 2014: Students with Disabilities

	Reading			Mathematics			Writing			Science		
	2014			2014			2014			2014		
Grade	# Tested	% SA	% AD	# Tested	% SA	% AD	# Tested	% SA	% AD	# Tested	% SA	% AD
3	2	*	*	2	*	*						
4	2	*	*	2	*	*	2	*	*			
5	8	75	0	8	75	0				8	88	0
Total	**12**	**75**	**0**	**12**	**75**	**0**	**2**	*****	*****	**8**	**88**	**0**

Headings in individual subjects: Scale (Scale Score), SA (At Least Satisfactory), & AD (Advanced) North Forest Schools excluded in 2013 2013 Data Updated
For grades and subjects with multiple test administrations, the first administration results are used. * Fewer than 5 students tested Green-shaded area reflects state passing standard for that year.
% SA: Phase-In 1 Standard for STAAR & STAAR-Modified; Recommended Standard for STAAR-Alternate

New School for Year 2013-14

B. C. Elmore Elementary School

Elementary School Office-3: Samuel Sarabia Grade Range: KG-05 Campus Number: 475

STAAR Grades 3-8 2013 and 2014 Performance Results for All Students

English STAAR Results Scale Score and % Passing, Spring 2013 and 2014: All Students

	Reading				Mathematics				Writing				Science			
	2014				2014				2014				2014			
Grade	# Tested	Avg Scale	% SA	% AD	# Tested	Avg Scale	% SA	% AD	# Tested	Avg Scale	% SA	% AD	# Tested	Avg Scale	% SA	% AD
3	85	1315	41	1	84	1318	32	1								
4	103	1377	32	4	102	1375	19	2	104	3258	34	1				
5	126	1432	37	4	126	1431	31	5					127	3296	31	1
Total	**314**	**---**	**36**	**3**	**312**	**---**	**27**	**3**	**104**	**---**	**34**	**1**	**127**	**---**	**31**	**1**

Spanish STAAR Results Scale Score and % Passing, Spring 2013 and 2014: All Students

	Reading				Mathematics				Writing				Science			
	2014				2014				2014				2014			
Grade	# Tested	Avg Scale	% SA	% AD	# Tested	Avg Scale	% SA	% AD	# Tested	Avg Scale	% SA	% AD	# Tested	Avg Scale	% SA	% AD
3	35	1378	54	17	35	1536	83	31								
4	5	1250	0	0	5	1306	0	0	5	2944	0	0				
5	2	*	*	*	2	*	*	*					2	*	*	*
Total	**42**	**---**	**45**	**14**	**42**	**---**	**69**	**26**	**5**	**---**	**0**	**0**	**2**	**---**	*****	*****

English and Spanish STAAR Results Scale Score and % Passing, Spring 2013 and 2014: All Students

	Reading				Mathematics				Writing				Science			
	2014				2014				2014				2014			
Grade	# Tested	Avg Scale	% SA	% AD	# Tested	Avg Scale	% SA	% AD	# Tested	Avg Scale	% SA	% AD	# Tested	Avg Scale	% SA	% AD
3	120	1333	45	6	119	1383	47	10								
4	108	1372	31	4	107	1372	18	2	109	3244	32	1				
5	128	1430	36	4	128	1429	30	5					129	3287	31	1
Total	**356**	**---**	**37**	**4**	**354**	**---**	**32**	**6**	**109**	**---**	**32**	**1**	**129**	**---**	**31**	**1**

STAAR-L Results Scale Score and % Passing, Spring 2013 and 2014: All Students

No Data Available for STAAR-L for All Students

Headings in individual subjects: Scale (Scale Score), SA (At Least Satisfactory), & AD (Advanced) North Forest Schools excluded in 2013 2013 Data Updated
For grades and subjects with multiple test administrations, the first administration results are used. * Fewer than 5 students tested Green-shaded area reflects state passing standard for that year.
% SA: Phase-In 1 Standard for STAAR & STAAR-L

New School for Year 2013-14

B. C. Elmore Elementary School

Elementary School Office-3: Samuel Sarabia Grade Range: KG-05 Campus Number: 475

STAAR Grades 3-8 2013 and 2014 Performance Results for Students with Disabilities

English STAAR Results Scale Score and % Passing, Spring 2013 and 2014: Students with Disabilities

	Reading				Mathematics				Writing			
	2014				2014				2014			
Grade	# Tested	Avg Scale	% SA	% AD	# Tested	Avg Scale	% SA	% AD	# Tested	Avg Scale	% SA	% AD
3	3	*	*	*	3	*	*	*				
4	2	*	*	*	1	*	*	*	3	*	*	*
Total	5	---	20	0	4	---	*	*	3	---	*	*

Spanish STAAR Results Scale Score and % Passing, Spring 2013 and 2014: Students with Disabilities

	Reading				Mathematics			
	2014				2014			
Grade	# Tested	Avg Scale	% SA	% AD	# Tested	Avg Scale	% SA	% AD
3	2	*	*	*	2	*	*	*
Total	2	---	*	*	2	---	*	*

STAAR-Modified Results Scale Score and % Passing, Spring 2013 and 2014: Students with Disabilities

	Reading				Mathematics				Writing				Science			
	2014				2014				2014				2014			
Grade	# Tested	Avg Scale	% SA	% AD	# Tested	Avg Scale	% SA	% AD	# Tested	Avg Scale	% SA	% AD	# Tested	Avg Scale	% SA	% AD
3	4	*	*	*	4	*	*	*								
4	8	2783	38	0	9	2744	22	0	7	2601	0	0				
5	3	*	*	*	3	*	*	*					2	*	*	*
Total	15	---	60	0	16	---	38	0	7	---	0	0	2	---	*	*

STAAR-Alternate Results % Passing, Spring 2013 and 2014: Students with Disabilities

	Reading			Mathematics			Writing			Science		
	2014			2014			2014			2014		
Grade	# Tested	% SA	% AD	# Tested	% SA	% AD	# Tested	% SA	% AD	# Tested	% SA	% AD
3	3	*	*	3	*	*						
4	1	*	*	1	*	*	1	*	*			
5	1	*	*	1	*	*				1	*	*
Total	5	100	0	5	100	0	1	*	*	1	*	*

Headings in individual subjects: Scale (Scale Score), SA (At Least Satisfactory), & AD (Advanced) North Forest Schools excluded in 2013 2013 Data Updated
For grades and subjects with multiple test administrations, the first administration results are used. * Fewer than 5 students tested Green-shaded area reflects state passing standard for that year.
% SA: Phase-In 1 Standard for STAAR & STAAR-Modified; Recommended Standard for STAAR-Alternate

Horace Elrod Elementary School

Elementary School Office-3: Samuel Sarabia Grade Range: EE-05 Campus Number: 148

STAAR Grades 3-8 2013 and 2014 Performance Results for All Students

English STAAR Results Scale Score and % Passing, Spring 2013 and 2014: All Students

	Reading								Mathematics								Writing								Science							
	2013				2014				2013				2014				2013				2014				2013				2014			
Grade	# Tested	Avg Scale	% SA	% AD	# Tested	Avg Scale	% SA	% AD	# Tested	Avg Scale	% SA	% AD	# Tested	Avg Scale	% SA	% AD	# Tested	Avg Scale	% SA	% AD	# Tested	Avg Scale	% SA	% AD	# Tested	Avg Scale	% SA	% AD	# Tested	Avg Scale	% SA	% AD
3	46	1381	76	4	43	1350	56	5	46	1402	61	4	41	1438	59	10																
4	83	1443	53	10	84	1484	69	12	85	1527	68	14	83	1637	83	47	83	3586	61	0	85	3734	74	1								
5	62	1523	77	11	65	1523	69	14	63	1561	79	19	66	1600	79	17									59	3769	78	7	68	3544	53	4
Total	**191**	**---**	**66**	**9**	**192**	**---**	**66**	**11**	**194**	**---**	**70**	**13**	**190**	**---**	**76**	**28**	**83**	**---**	**61**	**0**	**85**	**---**	**74**	**1**	**59**	**---**	**78**	**7**	**68**	**---**	**53**	**4**

Spanish STAAR Results Scale Score and % Passing, Spring 2013 and 2014: All Students

	Reading								Mathematics								Writing								Science							
	2013				2014				2013				2014				2013				2014				2013				2014			
Grade	# Tested	Avg Scale	% SA	% AD	# Tested	Avg Scale	% SA	% AD	# Tested	Avg Scale	% SA	% AD	# Tested	Avg Scale	% SA	% AD	# Tested	Avg Scale	% SA	% AD	# Tested	Avg Scale	% SA	% AD	# Tested	Avg Scale	% SA	% AD	# Tested	Avg Scale	% SA	% AD
3	44	1413	73	23	42	1430	76	31	44	1481	80	16	42	1470	60	31																
4	1	*	*	*	3	*	*	*	1	*	*	*					1	*	*	*	3	*	*	*								
5	1	*	*	*	2	*	*	*	1	*	*	*	2	*	*	*									1	*	*	*	2	*	*	*
Total	**46**	**---**	**72**	**22**	**47**	**---**	**72**	**28**	**46**	**---**	**76**	**15**	**44**	**---**	**57**	**30**	**1**	**---**	*****	*****	**3**	**---**	*****	*****	**1**	**---**	*****	*****	**2**	**---**	*****	*****

English and Spanish STAAR Results Scale Score and % Passing, Spring 2013 and 2014: All Students

	Reading								Mathematics								Writing								Science							
	2013				2014				2013				2014				2013				2014				2013				2014			
Grade	# Tested	Avg Scale	% SA	% AD	# Tested	Avg Scale	% SA	% AD	# Tested	Avg Scale	% SA	% AD	# Tested	Avg Scale	% SA	% AD	# Tested	Avg Scale	% SA	% AD	# Tested	Avg Scale	% SA	% AD	# Tested	Avg Scale	% SA	% AD	# Tested	Avg Scale	% SA	% AD
3	90	1396	74	13	85	1389	66	18	90	1440	70	10	83	1454	59	20																
4	84	1442	52	10	87	1480	69	11	86	1525	67	14	83	1637	83	47	84	3578	61	0	88	3713	72	1								
5	63	1522	78	11	67	1519	67	13	64	1557	78	19	68	1593	76	16									60	3752	77	7	70	3526	51	4
Total	**237**	**---**	**68**	**11**	**239**	**---**	**67**	**14**	**240**	**---**	**71**	**14**	**234**	**---**	**73**	**29**	**84**	**---**	**61**	**0**	**88**	**---**	**72**	**1**	**60**	**---**	**77**	**7**	**70**	**---**	**51**	**4**

STAAR-L Results Scale Score and % Passing, Spring 2013 and 2014: All Students

	Mathematics								Science							
	2013				2014				2013				2014			
Grade	# Tested	Avg Scale	% SA	% AD	# Tested	Avg Scale	% SA	% AD	# Tested	Avg Scale	% SA	% AD	# Tested	Avg Scale	% SA	% AD
3	2	*	*	*	2	*	*	*								
4					5	1383	20	0								
5	3	*	*	*	2	*	*	*	3	*	*	*	2	*	*	*
Total	**5**	**---**	**0**	**0**	**9**	**---**	**22**	**0**	**3**	**---**	*****	*****	**2**	**---**	*****	*****

Headings in individual subjects: Scale (Scale Score), SA (At Least Satisfactory), & AD (Advanced) North Forest Schools excluded in 2013 2013 Data Updated
For grades and subjects with multiple test administrations, the first administration results are used. * Fewer than 5 students tested Green-shaded area reflects state passing standard for that year.
% SA: Phase-In 1 Standard for STAAR & STAAR-L

Horace Elrod Elementary School

Elementary School Office-3: Samuel Sarabia Grade Range: EE-05 Campus Number: 148

STAAR Grades 3-8 2013 and 2014 Performance Results for Students with Disabilities

English STAAR Results Scale Score and % Passing, Spring 2013 and 2014: Students with Disabilities

	Reading								Mathematics								Writing								Science							
	2013				2014				2013				2014				2013				2014				2013				2014			
Grade	# Tested	Avg Scale	% SA	% AD	# Tested	Avg Scale	% SA	% AD	# Tested	Avg Scale	% SA	% AD	# Tested	Avg Scale	% SA	% AD	# Tested	Avg Scale	% SA	% AD	# Tested	Avg Scale	% SA	% AD	# Tested	Avg Scale	% SA	% AD	# Tested	Avg Scale	% SA	% AD
3	3	*	*	*	2	*	*	*	3	*	*	*	2	*	*	*																
4	3	*	*	*	3	*	*	*	5	1465	40	0	3	*	*	*	3	*	*	*	3	*	*	*								
5	4	*	*	*	3	*	*	*	5	1454	20	0	6	1492	50	0									4	*	*	*	7	3204	14	0
Total	**10**	**---**	**40**	**10**	**8**	**---**	**50**	**25**	**13**	**---**	**38**	**8**	**11**	**---**	**55**	**9**	**3**	**---**	*****	*****	**3**	**---**	*****	*****	**4**	**---**	*****	*****	**7**	**---**	**14**	**0**

Spanish STAAR Results Scale Score and % Passing, Spring 2013 and 2014: Students with Disabilities

	Reading								Mathematics							
	2013				2014				2013				2014			
Grade	# Tested	Avg Scale	% SA	% AD	# Tested	Avg Scale	% SA	% AD	# Tested	Avg Scale	% SA	% AD	# Tested	Avg Scale	% SA	% AD
3	1	*	*	*	2	*	*	*	1	*	*	*	2	*	*	*
Total	**1**	**---**	*****	*****	**2**	**---**	*****	*****	**1**	**---**	*****	*****	**2**	**---**	*****	*****

STAAR-Modified Results Scale Score and % Passing, Spring 2013 and 2014: Students with Disabilities

	Reading								Mathematics								Writing								Science							
	2013				2014				2013				2014				2013				2014				2013				2014			
Grade	# Tested	Avg Scale	% SA	% AD	# Tested	Avg Scale	% SA	% AD	# Tested	Avg Scale	% SA	% AD	# Tested	Avg Scale	% SA	% AD	# Tested	Avg Scale	% SA	% AD	# Tested	Avg Scale	% SA	% AD	# Tested	Avg Scale	% SA	% AD	# Tested	Avg Scale	% SA	% AD
3	2	*	*	*	3	*	*	*	2	*	*	*	3	*	*	*																
4	4	*	*	*	3	*	*	*	3	*	*	*	3	*	*	*	5	3237	100	20	3	*	*	*								
5	5	2894	80	0	8	2947	75	13	4	*	*	*	5	2891	40	20									5	2663	20	0	4	*	*	*
Total	**11**	**---**	**73**	**0**	**14**	**---**	**64**	**7**	**9**	**---**	**56**	**11**	**11**	**---**	**64**	**18**	**5**	**---**	**100**	**20**	**3**	**---**	*****	*****	**5**	**---**	**20**	**0**	**4**	**---**	*****	*****

STAAR-Alternate Results % Passing, Spring 2013 and 2014: Students with Disabilities

	Reading						Mathematics						Writing			Science					
	2013			2014			2013			2014			2013			2013			2014		
Grade	# Tested	% SA	% AD	# Tested	% SA	% AD	# Tested	% SA	% AD	# Tested	% SA	% AD	# Tested	% SA	% AD	# Tested	% SA	% AD	# Tested	% SA	% AD
3	1	*	*	1	*	*	1	*	*	1	*	*									
4	4	*	*				4	*	*				4	*	*						
5	1	*	*	4	*	*	1	*	*	4	*	*				1	*	*	4	*	*
Total	**6**	**33**	**0**	**5**	**20**	**0**	**6**	**50**	**0**	**5**	**20**	**0**	**4**	*****	*****	**1**	*****	*****	**4**	*****	*****

Headings in individual subjects: Scale (Scale Score), SA (At Least Satisfactory), & AD (Advanced) North Forest Schools excluded in 2013 2013 Data Updated
For grades and subjects with multiple test administrations, the first administration results are used. * Fewer than 5 students tested Green-shaded area reflects state passing standard for that year.
% SA: Phase-In 1 Standard for STAAR & STAAR-Modified; Recommended Standard for STAAR-Alternate

Macario García Elementary School

Elementary School Office-3: Samuel Sarabia Grade Range: EE-05 Campus Number: 283

STAAR Grades 3-8 2013 and 2014 Performance Results for All Students

English STAAR Results Scale Score and % Passing, Spring 2013 and 2014: All Students

	Reading								Mathematics								Writing								Science							
	2013				2014				2013				2014				2013				2014				2013				2014			
Grade	# Tested	Avg Scale	% SA	% AD	# Tested	Avg Scale	% SA	% AD	# Tested	Avg Scale	% SA	% AD	# Tested	Avg Scale	% SA	% AD	# Tested	Avg Scale	% SA	% AD	# Tested	Avg Scale	% SA	% AD	# Tested	Avg Scale	% SA	% AD	# Tested	Avg Scale	% SA	% AD
3	53	1345	66	6	66	1342	58	6	55	1421	56	9	65	1356	40	3																
4	103	1417	42	6	85	1434	52	6	106	1452	42	6	85	1506	61	8	105	3427	40	2	87	3454	54	0								
5	101	1487	62	7	91	1504	64	11	101	1501	57	2	93	1545	59	11									106	3576	61	3	92	3573	57	3
Total	**257**	**---**	**55**	**6**	**242**	**---**	**58**	**8**	**262**	**---**	**51**	**5**	**243**	**---**	**55**	**8**	**105**	**---**	**40**	**2**	**87**	**---**	**54**	**0**	**106**	**---**	**61**	**3**	**92**	**---**	**57**	**3**

Spanish STAAR Results Scale Score and % Passing, Spring 2013 and 2014: All Students

	Reading								Mathematics								Science							
	2013				2014				2013				2014				2013				2014			
Grade	# Tested	Avg Scale	% SA	% AD	# Tested	Avg Scale	% SA	% AD	# Tested	Avg Scale	% SA	% AD	# Tested	Avg Scale	% SA	% AD	# Tested	Avg Scale	% SA	% AD	# Tested	Avg Scale	% SA	% AD
3	41	1397	73	20	46	1386	67	20	41	1428	71	5	47	1469	74	19								
5	2	*	*	*	2	*	*	*	2	*	*	*	2	*	*	*	2	*	*	*	2	*	*	*
Total	**43**	**---**	**72**	**19**	**48**	**---**	**67**	**19**	**43**	**---**	**67**	**5**	**49**	**---**	**73**	**18**	**2**	**---**	*****	*****	**2**	**---**	*****	*****

English and Spanish STAAR Results Scale Score and % Passing, Spring 2013 and 2014: All Students

	Reading								Mathematics								Writing								Science							
	2013				2014				2013				2014				2013				2014				2013				2014			
Grade	# Tested	Avg Scale	% SA	% AD	# Tested	Avg Scale	% SA	% AD	# Tested	Avg Scale	% SA	% AD	# Tested	Avg Scale	% SA	% AD	# Tested	Avg Scale	% SA	% AD	# Tested	Avg Scale	% SA	% AD	# Tested	Avg Scale	% SA	% AD	# Tested	Avg Scale	% SA	% AD
3	94	1368	69	12	112	1360	62	12	96	1424	63	7	112	1403	54	10																
4	103	1417	42	6	85	1434	52	6	106	1452	42	6	85	1506	61	8	105	3427	40	2	87	3454	54	0								
5	103	1487	62	7	93	1505	63	11	103	1499	56	2	95	1545	59	11									108	3568	60	3	94	3574	56	3
Total	**300**	**---**	**57**	**8**	**290**	**---**	**59**	**10**	**305**	**---**	**53**	**5**	**292**	**---**	**58**	**10**	**105**	**---**	**40**	**2**	**87**	**---**	**54**	**0**	**108**	**---**	**60**	**3**	**94**	**---**	**56**	**3**

STAAR-L Results Scale Score and % Passing, Spring 2013 and 2014: All Students

No Data Available for STAAR-L for All Students

Headings in individual subjects: Scale (Scale Score), SA (At Least Satisfactory), & AD (Advanced) North Forest Schools excluded in 2013 2013 Data Updated
For grades and subjects with multiple test administrations, the first administration results are used. * Fewer than 5 students tested Green-shaded area reflects state passing standard for that year.
% SA: Phase-In 1 Standard for STAAR & STAAR-L

Macario García Elementary School

Elementary School Office-3: Samuel Sarabia Grade Range: EE-05 Campus Number: 283

STAAR Grades 3-8 2013 and 2014 Performance Results for Students with Disabilities

English STAAR Results Scale Score and % Passing, Spring 2013 and 2014: Students with Disabilities

	Reading								Mathematics								Writing								Science							
	2013				2014				2013				2014				2013				2014				2013				2014			
Grade	# Tested	Avg Scale	% SA	% AD	# Tested	Avg Scale	% SA	% AD	# Tested	Avg Scale	% SA	% AD	# Tested	Avg Scale	% SA	% AD	# Tested	Avg Scale	% SA	% AD	# Tested	Avg Scale	% SA	% AD	# Tested	Avg Scale	% SA	% AD	# Tested	Avg Scale	% SA	% AD
3					2	*	*	*	2	*	*	*	2	*	*	*																
4	1	*	*	*	1	*	*	*	4	*	*	*	1	*	*	*	3	*	*	*	3	*	*	*								
5	9	1394	22	0	2	*	*	*	9	1353	0	0	3	*	*	*									10	3315	40	0	4	*	*	*
Total	**10**	**---**	**20**	**0**	**5**	**---**	**0**	**0**	**15**	**---**	**0**	**0**	**6**	**---**	**0**	**0**	**3**	**---**	*****	*****	**3**	**---**	*****	*****	**10**	**---**	**40**	**0**	**4**	**---**	*****	*****

Spanish STAAR Results Scale Score and % Passing, Spring 2013 and 2014: Students with Disabilities

	Reading								Mathematics							
	2013				2014				2013				2014			
Grade	# Tested	Avg Scale	% SA	% AD	# Tested	Avg Scale	% SA	% AD	# Tested	Avg Scale	% SA	% AD	# Tested	Avg Scale	% SA	% AD
3	1	*	*	*	2	*	*	*	1	*	*	*	2	*	*	*
Total	**1**	**---**	*****	*****	**2**	**---**	*****	*****	**1**	**---**	*****	*****	**2**	**---**	*****	*****

STAAR-Modified Results Scale Score and % Passing, Spring 2013 and 2014: Students with Disabilities

	Reading								Mathematics								Writing								Science							
	2013				2014				2013				2014				2013				2014				2013				2014			
Grade	# Tested	Avg Scale	% SA	% AD	# Tested	Avg Scale	% SA	% AD	# Tested	Avg Scale	% SA	% AD	# Tested	Avg Scale	% SA	% AD	# Tested	Avg Scale	% SA	% AD	# Tested	Avg Scale	% SA	% AD	# Tested	Avg Scale	% SA	% AD	# Tested	Avg Scale	% SA	% AD
3	4	*	*	*	4	*	*	*	2	*	*	*	3	*	*	*																
4	4	*	*	*	5	2842	80	0	1	*	*	*	5	2769	60	0	2	*	*	*	3	*	*	*								
5	3	*	*	*	6	2889	50	0	3	*	*	*	6	2960	67	0									1	*	*	*	5	2762	40	0
Total	**11**	**---**	**45**	**0**	**15**	**---**	**47**	**0**	**6**	**---**	**33**	**0**	**14**	**---**	**50**	**0**	**2**	**---**	*****	*****	**3**	**---**	*****	*****	**1**	**---**	*****	*****	**5**	**---**	**40**	**0**

STAAR-Alternate Results % Passing, Spring 2013 and 2014: Students with Disabilities

No Data Available for STAAR-Alternate for Students with Disabilities

Headings in individual subjects: Scale (Scale Score), SA (At Least Satisfactory), & AD (Advanced) North Forest Schools excluded in 2013 2013 Data Updated
For grades and subjects with multiple test administrations, the first administration results are used. * Fewer than 5 students tested Green-shaded area reflects state passing standard for that year.
% SA: Phase-In 1 Standard for STAAR & STAAR-Modified; Recommended Standard for STAAR-Alternate

Roland Plunkett Harris Elementary School

Elementary School Office-3: Samuel Sarabia Grade Range: EE-05 Campus Number: 167

STAAR Grades 3-8 2013 and 2014 Performance Results for All Students

English STAAR Results Scale Score and % Passing, Spring 2013 and 2014: All Students

	Reading								Mathematics								Writing								Science							
	2013				2014				2013				2014				2013				2014				2013				2014			
Grade	# Tested	Avg Scale	% SA	% AD	# Tested	Avg Scale	% SA	% AD	# Tested	Avg Scale	% SA	% AD	# Tested	Avg Scale	% SA	% AD	# Tested	Avg Scale	% SA	% AD	# Tested	Avg Scale	% SA	% AD	# Tested	Avg Scale	% SA	% AD	# Tested	Avg Scale	% SA	% AD
3	51	1378	61	18	51	1363	61	4	51	1447	61	22	51	1403	57	2																
4	75	1477	71	11	66	1464	61	12	76	1535	72	13	66	1575	76	26	74	3728	70	4	66	3579	58	0								
5	76	1475	50	9	83	1492	58	10	72	1481	44	7	80	1547	63	10									74	3454	47	1	81	3675	64	6
Total	**202**	**---**	**60**	**12**	**200**	**---**	**60**	**9**	**199**	**---**	**59**	**13**	**197**	**---**	**65**	**13**	**74**	**---**	**70**	**4**	**66**	**---**	**58**	**0**	**74**	**---**	**47**	**1**	**81**	**---**	**64**	**6**

Spanish STAAR Results Scale Score and % Passing, Spring 2013 and 2014: All Students

	Reading								Mathematics								Writing							
	2013				2014				2013				2014				2013				2014			
Grade	# Tested	Avg Scale	% SA	% AD	# Tested	Avg Scale	% SA	% AD	# Tested	Avg Scale	% SA	% AD	# Tested	Avg Scale	% SA	% AD	# Tested	Avg Scale	% SA	% AD	# Tested	Avg Scale	% SA	% AD
3	43	1394	72	21	33	1406	67	30	43	1431	63	14	33	1503	76	18								
4	14	1394	50	0	16	1475	69	13	14	1424	29	0	16	1507	56	13	15	3555	67	0	15	3957	87	13
Total	**57**	**---**	**67**	**16**	**49**	**---**	**67**	**24**	**57**	**---**	**54**	**11**	**49**	**---**	**69**	**16**	**15**	**---**	**67**	**0**	**15**	**---**	**87**	**13**

English and Spanish STAAR Results Scale Score and % Passing, Spring 2013 and 2014: All Students

	Reading								Mathematics								Writing								Science							
	2013				2014				2013				2014				2013				2014				2013				2014			
Grade	# Tested	Avg Scale	% SA	% AD	# Tested	Avg Scale	% SA	% AD	# Tested	Avg Scale	% SA	% AD	# Tested	Avg Scale	% SA	% AD	# Tested	Avg Scale	% SA	% AD	# Tested	Avg Scale	% SA	% AD	# Tested	Avg Scale	% SA	% AD	# Tested	Avg Scale	% SA	% AD
3	94	1385	66	19	84	1380	63	14	94	1440	62	18	84	1442	64	8																
4	89	1464	67	9	82	1466	62	12	90	1518	66	11	82	1562	72	23	89	3699	70	3	81	3649	63	2								
5	76	1475	50	9	83	1492	58	10	72	1481	44	7	80	1547	63	10									74	3454	47	1	81	3675	64	6
Total	**259**	**---**	**62**	**13**	**249**	**---**	**61**	**12**	**256**	**---**	**58**	**13**	**246**	**---**	**66**	**14**	**89**	**---**	**70**	**3**	**81**	**---**	**63**	**2**	**74**	**---**	**47**	**1**	**81**	**---**	**64**	**6**

STAAR-L Results Scale Score and % Passing, Spring 2013 and 2014: All Students

	Mathematics								Science							
	2013				2014				2013				2014			
Grade	# Tested	Avg Scale	% SA	% AD	# Tested	Avg Scale	% SA	% AD	# Tested	Avg Scale	% SA	% AD	# Tested	Avg Scale	% SA	% AD
5	4	*	*	*	3	*	*	*	3	*	*	*	3	*	*	*
Total	**4**	**---**	*****	*****	**3**	**---**	*****	*****	**3**	**---**	*****	*****	**3**	**---**	*****	*****

Headings in individual subjects: Scale (Scale Score), SA (At Least Satisfactory), & AD (Advanced) North Forest Schools excluded in 2013 2013 Data Updated
For grades and subjects with multiple test administrations, the first administration results are used. * Fewer than 5 students tested Green-shaded area reflects state passing standard for that year.
% SA: Phase-In 1 Standard for STAAR & STAAR-L

Roland Plunkett Harris Elementary School

Elementary School Office-3: Samuel Sarabia Grade Range: EE-05 Campus Number: 167

STAAR Grades 3-8 2013 and 2014 Performance Results for Students with Disabilities

English STAAR Results Scale Score and % Passing, Spring 2013 and 2014: Students with Disabilities

	Reading								Mathematics								Writing								Science							
	2013				2014				2013				2014				2013				2014				2013				2014			
Grade	# Tested	Avg Scale	% SA	% AD	# Tested	Avg Scale	% SA	% AD	# Tested	Avg Scale	% SA	% AD	# Tested	Avg Scale	% SA	% AD	# Tested	Avg Scale	% SA	% AD	# Tested	Avg Scale	% SA	% AD	# Tested	Avg Scale	% SA	% AD	# Tested	Avg Scale	% SA	% AD
3	5	1278	20	0	4	*	*	*	5	1314	20	0	4	*	*	*																
4	14	1475	100	0	9	1354	11	0	15	1577	93	7	9	1410	22	0	14	3558	64	0	8	3120	25	0								
5	4	*	*	*	14	1369	21	7	4	*	*	*	14	1466	29	0									6	3120	17	0	13	3907	92	8
Total	**23**	**---**	**65**	**0**	**27**	**---**	**19**	**4**	**24**	**---**	**67**	**4**	**27**	**---**	**37**	**0**	**14**	**---**	**64**	**0**	**8**	**---**	**25**	**0**	**6**	**---**	**17**	**0**	**13**	**---**	**92**	**8**

Spanish STAAR Results Scale Score and % Passing, Spring 2013 and 2014: Students with Disabilities

	Reading				Mathematics			
	2014				2014			
Grade	# Tested	Avg Scale	% SA	% AD	# Tested	Avg Scale	% SA	% AD
3	1	*	*	*	1	*	*	*
Total	**1**	**---**	*****	*****	**1**	**---**	*****	*****

STAAR-Modified Results Scale Score and % Passing, Spring 2013 and 2014: Students with Disabilities

	Reading								Mathematics								Writing								Science			
	2013				2014				2013				2014				2013				2014				2014			
Grade	# Tested	Avg Scale	% SA	% AD	# Tested	Avg Scale	% SA	% AD	# Tested	Avg Scale	% SA	% AD	# Tested	Avg Scale	% SA	% AD	# Tested	Avg Scale	% SA	% AD	# Tested	Avg Scale	% SA	% AD	# Tested	Avg Scale	% SA	% AD
3	2	*	*	*					2	*	*	*																
4	3	*	*	*	2	*	*	*	2	*	*	*	2	*	*	*	3	*	*	*	2	*	*	*				
5	2	*	*	*	1	*	*	*	2	*	*	*	1	*	*	*									1	*	*	*
Total	**7**	**---**	**29**	**0**	**3**	**---**	*****	*****	**6**	**---**	**50**	**0**	**3**	**---**	*****	*****	**3**	**---**	*****	*****	**2**	**---**	*****	*****	**1**	**---**	*****	*****

STAAR-Alternate Results % Passing, Spring 2013 and 2014: Students with Disabilities

No Data Available for STAAR-Alternate for Students with Disabilities

Headings in individual subjects: Scale (Scale Score), SA (At Least Satisfactory), & AD (Advanced) North Forest Schools excluded in 2013 2013 Data Updated
For grades and subjects with multiple test administrations, the first administration results are used. * Fewer than 5 students tested Green-shaded area reflects state passing standard for that year.
% SA: Phase-In 1 Standard for STAAR & STAAR-Modified; Recommended Standard for STAAR-Alternate

James Pinckney Henderson Elementary School

Elementary School Office-3: Samuel Sarabia Grade Range: EE-05 Campus Number: 171

STAAR Grades 3-8 2013 and 2014 Performance Results for All Students

English STAAR Results Scale Score and % Passing, Spring 2013 and 2014: All Students

	Reading								Mathematics								Writing								Science							
	2013				2014				2013				2014				2013				2014				2013				2014			
Grade	# Tested	Avg Scale	% SA	% AD	# Tested	Avg Scale	% SA	% AD	# Tested	Avg Scale	% SA	% AD	# Tested	Avg Scale	% SA	% AD	# Tested	Avg Scale	% SA	% AD	# Tested	Avg Scale	% SA	% AD	# Tested	Avg Scale	% SA	% AD	# Tested	Avg Scale	% SA	% AD
3	50	1393	72	10	42	1403	76	7	50	1423	64	2	42	1432	69	7																
4	41	1484	63	17	48	1457	65	8	41	1518	63	5	49	1499	63	4	42	3798	69	7	49	3677	69	4								
5	96	1533	76	15	103	1528	76	14	94	1627	85	32	103	1675	93	33									96	3885	80	14	105	3874	82	10
Total	**187**	**---**	**72**	**14**	**193**	**---**	**73**	**11**	**185**	**---**	**75**	**18**	**194**	**---**	**80**	**20**	**42**	**---**	**69**	**7**	**49**	**---**	**69**	**4**	**96**	**---**	**80**	**14**	**105**	**---**	**82**	**10**

Spanish STAAR Results Scale Score and % Passing, Spring 2013 and 2014: All Students

	Reading								Mathematics								Writing								Science			
	2013				2014				2013				2014				2013				2014				2014			
Grade	# Tested	Avg Scale	% SA	% AD	# Tested	Avg Scale	% SA	% AD	# Tested	Avg Scale	% SA	% AD	# Tested	Avg Scale	% SA	% AD	# Tested	Avg Scale	% SA	% AD	# Tested	Avg Scale	% SA	% AD	# Tested	Avg Scale	% SA	% AD
3	53	1465	85	36	73	1392	71	19	53	1504	83	25	73	1464	75	12												
4	71	1501	73	17	51	1520	78	31	71	1546	73	13	51	1576	73	25	71	3931	77	13	51	3914	78	12				
5					1	*	*	*					1	*	*	*									1	*	*	*
Total	**124**	**---**	**78**	**25**	**125**	**---**	**74**	**24**	**124**	**---**	**77**	**18**	**125**	**---**	**74**	**18**	**71**	**---**	**77**	**13**	**51**	**---**	**78**	**12**	**1**	**---**	*****	*****

English and Spanish STAAR Results Scale Score and % Passing, Spring 2013 and 2014: All Students

	Reading								Mathematics								Writing								Science							
	2013				2014				2013				2014				2013				2014				2013				2014			
Grade	# Tested	Avg Scale	% SA	% AD	# Tested	Avg Scale	% SA	% AD	# Tested	Avg Scale	% SA	% AD	# Tested	Avg Scale	% SA	% AD	# Tested	Avg Scale	% SA	% AD	# Tested	Avg Scale	% SA	% AD	# Tested	Avg Scale	% SA	% AD	# Tested	Avg Scale	% SA	% AD
3	103	1430	79	23	115	1396	73	15	103	1465	74	14	115	1452	73	10																
4	112	1495	70	17	99	1489	72	20	112	1536	70	10	100	1538	68	15	113	3881	74	11	100	3798	74	8								
5	96	1533	76	15	104	1525	75	13	94	1627	85	32	104	1672	92	33									96	3885	80	14	106	3864	81	10
Total	**311**	**---**	**75**	**18**	**318**	**---**	**73**	**16**	**309**	**---**	**76**	**18**	**319**	**---**	**78**	**19**	**113**	**---**	**74**	**11**	**100**	**---**	**74**	**8**	**96**	**---**	**80**	**14**	**106**	**---**	**81**	**10**

STAAR-L Results Scale Score and % Passing, Spring 2013 and 2014: All Students

No Data Available for STAAR-L for All Students

Headings in individual subjects: Scale (Scale Score), SA (At Least Satisfactory), & AD (Advanced) North Forest Schools excluded in 2013 2013 Data Updated
For grades and subjects with multiple test administrations, the first administration results are used. * Fewer than 5 students tested Green-shaded area reflects state passing standard for that year.
% SA: Phase-In 1 Standard for STAAR & STAAR-L

James Pinckney Henderson Elementary School

Elementary School Office-3: Samuel Sarabia Grade Range: EE-05 Campus Number: 171

STAAR Grades 3-8 2013 and 2014 Performance Results for Students with Disabilities

English STAAR Results Scale Score and % Passing, Spring 2013 and 2014: Students with Disabilities

	Reading								Mathematics								Writing								Science							
	2013				2014				2013				2014				2013				2014				2013				2014			
Grade	# Tested	Avg Scale	% SA	% AD	# Tested	Avg Scale	% SA	% AD	# Tested	Avg Scale	% SA	% AD	# Tested	Avg Scale	% SA	% AD	# Tested	Avg Scale	% SA	% AD	# Tested	Avg Scale	% SA	% AD	# Tested	Avg Scale	% SA	% AD	# Tested	Avg Scale	% SA	% AD
3	3	*	*	*					3	*	*	*	1	*	*	*																
4	1	*	*	*	1	*	*	*	1	*	*	*	2	*	*	*	1	*	*	*	2	*	*	*								
5	9	1440	44	0	2	*	*	*	7	1500	57	14	2	*	*	*									9	3396	44	0	3	*	*	*
Total	**13**	**---**	**46**	**0**	**3**	**---**	*****	*****	**11**	**---**	**45**	**9**	**5**	**---**	**40**	**0**	**1**	**---**	*****	*****	**2**	**---**	*****	*****	**9**	**---**	**44**	**0**	**3**	**---**	*****	*****

Spanish STAAR Results Scale Score and % Passing, Spring 2013 and 2014: Students with Disabilities

	Reading								Mathematics								Writing			
	2013				2014				2013				2014				2014			
Grade	# Tested	Avg Scale	% SA	% AD	# Tested	Avg Scale	% SA	% AD	# Tested	Avg Scale	% SA	% AD	# Tested	Avg Scale	% SA	% AD	# Tested	Avg Scale	% SA	% AD
3	2	*	*	*	2	*	*	*	2	*	*	*	2	*	*	*				
4					2	*	*	*					2	*	*	*	2	*	*	*
Total	**2**	**---**	*****	*****	**4**	**---**	*****	*****	**2**	**---**	*****	*****	**4**	**---**	*****	*****	**2**	**---**	*****	*****

STAAR-Modified Results Scale Score and % Passing, Spring 2013 and 2014: Students with Disabilities

	Reading								Mathematics								Writing								Science							
	2013				2014				2013				2014				2013				2014				2013				2014			
Grade	# Tested	Avg Scale	% SA	% AD	# Tested	Avg Scale	% SA	% AD	# Tested	Avg Scale	% SA	% AD	# Tested	Avg Scale	% SA	% AD	# Tested	Avg Scale	% SA	% AD	# Tested	Avg Scale	% SA	% AD	# Tested	Avg Scale	% SA	% AD	# Tested	Avg Scale	% SA	% AD
3	1	*	*	*	2	*	*	*	1	*	*	*	1	*	*	*																
4	4	*	*	*	3	*	*	*	4	*	*	*	2	*	*	*	4	*	*	*	2	*	*	*								
5	4	*	*	*	3	*	*	*	6	3198	100	17	3	*	*	*									4	*	*	*	2	*	*	*
Total	**9**	**---**	**100**	**22**	**8**	**---**	**88**	**25**	**11**	**---**	**100**	**9**	**6**	**---**	**100**	**0**	**4**	**---**	*****	*****	**2**	**---**	*****	*****	**4**	**---**	*****	*****	**2**	**---**	*****	*****

STAAR-Alternate Results % Passing, Spring 2013 and 2014: Students with Disabilities

No Data Available for STAAR-Alternate for Students with Disabilities

Headings in individual subjects: Scale (Scale Score), SA (At Least Satisfactory), & AD (Advanced) North Forest Schools excluded in 2013 2013 Data Updated
For grades and subjects with multiple test administrations, the first administration results are used. * Fewer than 5 students tested Green-shaded area reflects state passing standard for that year.
% SA: Phase-In 1 Standard for STAAR & STAAR-Modified; Recommended Standard for STAAR-Alternate

Nathaniel Q. Henderson Elementary School

Elementary School Office-3: Samuel Sarabia Grade Range: EE-06 Campus Number: 172

STAAR Grades 3-8 2013 and 2014 Performance Results for All Students

English STAAR Results Scale Score and % Passing, Spring 2013 and 2014: All Students

	Reading								Mathematics								Writing								Science							
	2013				2014				2013				2014				2013				2014				2013				2014			
Grade	# Tested	Avg Scale	% SA	% AD	# Tested	Avg Scale	% SA	% AD	# Tested	Avg Scale	% SA	% AD	# Tested	Avg Scale	% SA	% AD	# Tested	Avg Scale	% SA	% AD	# Tested	Avg Scale	% SA	% AD	# Tested	Avg Scale	% SA	% AD	# Tested	Avg Scale	% SA	% AD
3	42	1314	60	0	39	1267	31	0	43	1348	51	0	41	1296	20	0																
4	43	1467	72	5	39	1362	18	0	43	1457	47	0	40	1452	45	0	43	3569	51	2	40	3346	45	0								
5	37	1546	78	14	41	1424	39	0	37	1508	68	5	42	1484	48	7									40	3701	83	0	41	3413	41	0
Total	**122**	**---**	**70**	**6**	**119**	**---**	**29**	**0**	**123**	**---**	**54**	**2**	**123**	**---**	**37**	**2**	**43**	**---**	**51**	**2**	**40**	**---**	**45**	**0**	**40**	**---**	**83**	**0**	**41**	**---**	**41**	**0**

Spanish STAAR Results Scale Score and % Passing, Spring 2013 and 2014: All Students

No Data Available for Spanish STAAR for All Students

English and Spanish STAAR Results Scale Score and % Passing, Spring 2013 and 2014: All Students

	Reading								Mathematics								Writing								Science							
	2013				2014				2013				2014				2013				2014				2013				2014			
Grade	# Tested	Avg Scale	% SA	% AD	# Tested	Avg Scale	% SA	% AD	# Tested	Avg Scale	% SA	% AD	# Tested	Avg Scale	% SA	% AD	# Tested	Avg Scale	% SA	% AD	# Tested	Avg Scale	% SA	% AD	# Tested	Avg Scale	% SA	% AD	# Tested	Avg Scale	% SA	% AD
3	42	1314	60	0	39	1267	31	0	43	1348	51	0	41	1296	20	0																
4	43	1467	72	5	39	1362	18	0	43	1457	47	0	40	1452	45	0	43	3569	51	2	40	3346	45	0								
5	37	1546	78	14	41	1424	39	0	37	1508	68	5	42	1484	48	7									40	3701	83	0	41	3413	41	0
Total	**122**	**---**	**70**	**6**	**119**	**---**	**29**	**0**	**123**	**---**	**54**	**2**	**123**	**---**	**37**	**2**	**43**	**---**	**51**	**2**	**40**	**---**	**45**	**0**	**40**	**---**	**83**	**0**	**41**	**---**	**41**	**0**

STAAR-L Results Scale Score and % Passing, Spring 2013 and 2014: All Students

No Data Available for STAAR-L for All Students

Headings in individual subjects: Scale (Scale Score), SA (At Least Satisfactory), & AD (Advanced) North Forest Schools excluded in 2013 2013 Data Updated
For grades and subjects with multiple test administrations, the first administration results are used. * Fewer than 5 students tested Green-shaded area reflects state passing standard for that year.
% SA: Phase-In 1 Standard for STAAR & STAAR-L

Nathaniel Q. Henderson Elementary School

Elementary School Office-3: Samuel Sarabia Grade Range: EE-06 Campus Number: 172

STAAR Grades 3-8 2013 and 2014 Performance Results for Students with Disabilities

English STAAR Results Scale Score and % Passing, Spring 2013 and 2014: Students with Disabilities

	Reading								Mathematics								Writing								Science			
	2013				2014				2013				2014				2013				2014				2013			
Grade	# Tested	Avg Scale	% SA	% AD	# Tested	Avg Scale	% SA	% AD	# Tested	Avg Scale	% SA	% AD	# Tested	Avg Scale	% SA	% AD	# Tested	Avg Scale	% SA	% AD	# Tested	Avg Scale	% SA	% AD	# Tested	Avg Scale	% SA	% AD
3	1	*	*	*	1	*	*	*	2	*	*	*	2	*	*	*												
4	1	*	*	*					1	*	*	*	1	*	*	*	1	*	*	*	2	*	*	*				
5	2	*	*	*					2	*	*	*	1	*	*	*									2	*	*	*
Total	4	---	*	*	1	---	*	*	5	---	40	0	4	---	*	*	1	---	*	*	2	---	*	*	2	---	*	*

Spanish STAAR Results Scale Score and % Passing, Spring 2013 and 2014: Students with Disabilities

No Data Available for Spanish STAAR for Students with Disabilities

STAAR-Modified Results Scale Score and % Passing, Spring 2013 and 2014: Students with Disabilities

	Reading								Mathematics								Writing								Science			
	2013				2014				2013				2014				2013				2014				2013			
Grade	# Tested	Avg Scale	% SA	% AD	# Tested	Avg Scale	% SA	% AD	# Tested	Avg Scale	% SA	% AD	# Tested	Avg Scale	% SA	% AD	# Tested	Avg Scale	% SA	% AD	# Tested	Avg Scale	% SA	% AD	# Tested	Avg Scale	% SA	% AD
3	3	*	*	*	6	2800	17	17	2	*	*	*	4	*	*	*												
4	4	*	*	*	6	2785	50	0	4	*	*	*	5	2876	60	0	4	*	*	*	4	*	*	*				
5	9	3067	100	11	3	*	*	*	9	3243	89	0	2	*	*	*									5	2911	60	20	4	*	*	*
Total	16	---	100	13	15	---	40	7	15	---	93	7	11	---	64	0	4	---	*	*	4	---	*	*	5	---	60	20	4	---	*	*

STAAR-Alternate Results % Passing, Spring 2013 and 2014: Students with Disabilities

No Data Available for STAAR-Alternate for Students with Disabilities

Headings in individual subjects: Scale (Scale Score), SA (At Least Satisfactory), & AD (Advanced) North Forest Schools excluded in 2013 2013 Data Updated
For grades and subjects with multiple test administrations, the first administration results are used. * Fewer than 5 students tested Green-shaded area reflects state passing standard for that year.
% SA: Phase-In 1 Standard for STAAR & STAAR-Modified; Recommended Standard for STAAR-Alternate

Gary L. Herod Elementary School

Elementary School Office-3: Samuel Sarabia Grade Range: EE-05 Campus Number: 173

STAAR Grades 3-8 2013 and 2014 Performance Results for All Students

English STAAR Results Scale Score and % Passing, Spring 2013 and 2014: All Students

	Reading								Mathematics								Writing								Science							
	2013				2014				2013				2014				2013				2014				2013				2014			
Grade	# Tested	Avg Scale	% SA	% AD	# Tested	Avg Scale	% SA	% AD	# Tested	Avg Scale	% SA	% AD	# Tested	Avg Scale	% SA	% AD	# Tested	Avg Scale	% SA	% AD	# Tested	Avg Scale	% SA	% AD	# Tested	Avg Scale	% SA	% AD	# Tested	Avg Scale	% SA	% AD
3	93	1486	86	39	89	1487	87	35	91	1553	85	36	88	1586	86	42																
4	95	1566	81	36	105	1543	79	35	90	1627	84	40	100	1645	87	45	96	3831	72	11	105	3894	80	9								
5	107	1628	88	45	112	1577	80	25	102	1702	88	50	111	1609	78	24									107	3966	80	24	111	3775	71	11
Total	**295**	**---**	**85**	**40**	**306**	**---**	**82**	**31**	**283**	**---**	**86**	**42**	**299**	**---**	**84**	**36**	**96**	**---**	**72**	**11**	**105**	**---**	**80**	**9**	**107**	**---**	**80**	**24**	**111**	**---**	**71**	**11**

Spanish STAAR Results Scale Score and % Passing, Spring 2013 and 2014: All Students

	Reading								Mathematics								Writing							
	2013				2014				2013				2014				2013				2014			
Grade	# Tested	Avg Scale	% SA	% AD	# Tested	Avg Scale	% SA	% AD	# Tested	Avg Scale	% SA	% AD	# Tested	Avg Scale	% SA	% AD	# Tested	Avg Scale	% SA	% AD	# Tested	Avg Scale	% SA	% AD
3	25	1384	72	16	22	1418	77	23	25	1609	92	36	22	1496	91	9								
4	24	1481	75	25	23	1525	78	22	24	1559	75	21	23	1633	91	39	24	3764	71	0	23	3907	78	9
Total	**49**	**---**	**73**	**20**	**45**	**---**	**78**	**22**	**49**	**---**	**84**	**29**	**45**	**---**	**91**	**24**	**24**	**---**	**71**	**0**	**23**	**---**	**78**	**9**

English and Spanish STAAR Results Scale Score and % Passing, Spring 2013 and 2014: All Students

	Reading								Mathematics								Writing								Science							
	2013				2014				2013				2014				2013				2014				2013				2014			
Grade	# Tested	Avg Scale	% SA	% AD	# Tested	Avg Scale	% SA	% AD	# Tested	Avg Scale	% SA	% AD	# Tested	Avg Scale	% SA	% AD	# Tested	Avg Scale	% SA	% AD	# Tested	Avg Scale	% SA	% AD	# Tested	Avg Scale	% SA	% AD	# Tested	Avg Scale	% SA	% AD
3	118	1464	83	34	111	1473	85	32	116	1565	86	36	110	1568	87	35																
4	119	1549	80	34	128	1540	79	33	114	1613	82	36	123	1642	88	44	120	3817	72	9	128	3896	80	9								
5	107	1628	88	45	112	1577	80	25	102	1702	88	50	111	1609	78	24									107	3966	80	24	111	3775	71	11
Total	**344**	**---**	**83**	**37**	**351**	**---**	**81**	**30**	**332**	**---**	**86**	**40**	**344**	**---**	**85**	**35**	**120**	**---**	**72**	**9**	**128**	**---**	**80**	**9**	**107**	**---**	**80**	**24**	**111**	**---**	**71**	**11**

STAAR-L Results Scale Score and % Passing, Spring 2013 and 2014: All Students

	Mathematics								Science							
	2013				2014				2013				2014			
Grade	# Tested	Avg Scale	% SA	% AD	# Tested	Avg Scale	% SA	% AD	# Tested	Avg Scale	% SA	% AD	# Tested	Avg Scale	% SA	% AD
3	4	*	*	*	1	*	*	*								
4	6	1567	83	33	5	1511	80	20								
5	4	*	*	*	1	*	*	*	3	*	*	*	1	*	*	*
Total	**14**	**---**	**71**	**29**	**7**	**---**	**71**	**14**	**3**	**---**	*****	*****	**1**	**---**	*****	*****

Headings in individual subjects: Scale (Scale Score), SA (At Least Satisfactory), & AD (Advanced) North Forest Schools excluded in 2013 2013 Data Updated
For grades and subjects with multiple test administrations, the first administration results are used. * Fewer than 5 students tested Green-shaded area reflects state passing standard for that year.
% SA: Phase-In 1 Standard for STAAR & STAAR-L

Gary L. Herod Elementary School

Elementary School Office-3: Samuel Sarabia Grade Range: EE-05 Campus Number: 173

STAAR Grades 3-8 2013 and 2014 Performance Results for Students with Disabilities

English STAAR Results Scale Score and % Passing, Spring 2013 and 2014: Students with Disabilities

	Reading								Mathematics								Writing								Science							
	2013				2014				2013				2014				2013				2014				2013				2014			
Grade	# Tested	Avg Scale	% SA	% AD	# Tested	Avg Scale	% SA	% AD	# Tested	Avg Scale	% SA	% AD	# Tested	Avg Scale	% SA	% AD	# Tested	Avg Scale	% SA	% AD	# Tested	Avg Scale	% SA	% AD	# Tested	Avg Scale	% SA	% AD	# Tested	Avg Scale	% SA	% AD
3	1	*	*	*	5	1390	60	20	2	*	*	*	5	1395	40	0																
4	10	1435	40	20	4	*	*	*	11	1466	36	18	4	*	*	*	11	3171	18	0	4	*	*	*								
5	5	1422	20	0	12	1437	42	0	4	*	*	*	12	1458	33	8									9	3185	22	0	12	3393	42	0
Total	**16**	**---**	**38**	**13**	**21**	**---**	**48**	**14**	**17**	**---**	**35**	**18**	**21**	**---**	**43**	**10**	**11**	**---**	**18**	**0**	**4**	**---**	*****	*****	**9**	**---**	**22**	**0**	**12**	**---**	**42**	**0**

Spanish STAAR Results Scale Score and % Passing, Spring 2013 and 2014: Students with Disabilities

	Reading				Mathematics				Writing			
	2013				2013				2013			
Grade	# Tested	Avg Scale	% SA	% AD	# Tested	Avg Scale	% SA	% AD	# Tested	Avg Scale	% SA	% AD
4	1	*	*	*	1	*	*	*	1	*	*	*
Total	**1**	**---**	*****	*****	**1**	**---**	*****	*****	**1**	**---**	*****	*****

STAAR-Modified Results Scale Score and % Passing, Spring 2013 and 2014: Students with Disabilities

	Reading								Mathematics								Writing								Science							
	2013				2014				2013				2014				2013				2014				2013				2014			
Grade	# Tested	Avg Scale	% SA	% AD	# Tested	Avg Scale	% SA	% AD	# Tested	Avg Scale	% SA	% AD	# Tested	Avg Scale	% SA	% AD	# Tested	Avg Scale	% SA	% AD	# Tested	Avg Scale	% SA	% AD	# Tested	Avg Scale	% SA	% AD	# Tested	Avg Scale	% SA	% AD
3	4	*	*	*	8	2802	50	0	3	*	*	*	8	2813	38	0																
4	4	*	*	*	5	2933	80	20	3	*	*	*	5	2721	40	0	3	*	*	*	5	2631	20	0								
5	4	*	*	*	4	*	*	*	5	2662	40	0	4	*	*	*									1	*	*	*	4	*	*	*
Total	**12**	**---**	**58**	**0**	**17**	**---**	**59**	**6**	**11**	**---**	**27**	**0**	**17**	**---**	**29**	**0**	**3**	**---**	*****	*****	**5**	**---**	**20**	**0**	**1**	**---**	*****	*****	**4**	**---**	*****	*****

STAAR-Alternate Results % Passing, Spring 2013 and 2014: Students with Disabilities

	Reading						Mathematics						Science		
	2013			2014			2013			2014			2013		
Grade	# Tested	% SA	% AD	# Tested	% SA	% AD	# Tested	% SA	% AD	# Tested	% SA	% AD	# Tested	% SA	% AD
3	1	*	*	1	*	*	1	*	*	1	*	*			
5	1	*	*				1	*	*				1	*	*
Total	**2**	*****	*****	**1**	*****	*****	**2**	*****	*****	**1**	*****	*****	**1**	*****	*****

Headings in individual subjects: Scale (Scale Score), SA (At Least Satisfactory), & AD (Advanced) North Forest Schools excluded in 2013 2013 Data Updated
For grades and subjects with multiple test administrations, the first administration results are used. * Fewer than 5 students tested Green-shaded area reflects state passing standard for that year.
% SA: Phase-In 1 Standard for STAAR & STAAR-Modified; Recommended Standard for STAAR-Alternate

New School for Year 2013-14

Hilliard Elementary School

Elementary School Office-3: Samuel Sarabia Grade Range: KG-05 Campus Number: 473

STAAR Grades 3-8 2013 and 2014 Performance Results for All Students

English STAAR Results Scale Score and % Passing, Spring 2013 and 2014: All Students

	Reading				Mathematics				Writing				Science			
	2014				2014				2014				2014			
Grade	# Tested	Avg Scale	% SA	% AD	# Tested	Avg Scale	% SA	% AD	# Tested	Avg Scale	% SA	% AD	# Tested	Avg Scale	% SA	% AD
3	148	1281	29	1	143	1300	20	1								
4	154	1382	34	4	154	1432	37	5	155	3233	32	0				
5	94	1420	26	1	94	1415	21	2					93	3394	41	0
Total	**396**	**---**	**30**	**2**	**391**	**---**	**27**	**3**	**155**	**---**	**32**	**0**	**93**	**---**	**41**	**0**

Spanish STAAR Results Scale Score and % Passing, Spring 2013 and 2014: All Students

	Reading				Mathematics				Science			
	2014				2014				2014			
Grade	# Tested	Avg Scale	% SA	% AD	# Tested	Avg Scale	% SA	% AD	# Tested	Avg Scale	% SA	% AD
5	3	*	*	*	3	*	*	*	3	*	*	*
Total	**3**	**---**	*****	*****	**3**	**---**	*****	*****	**3**	**---**	*****	*****

English and Spanish STAAR Results Scale Score and % Passing, Spring 2013 and 2014: All Students

	Reading				Mathematics				Writing				Science			
	2014				2014				2014				2014			
Grade	# Tested	Avg Scale	% SA	% AD	# Tested	Avg Scale	% SA	% AD	# Tested	Avg Scale	% SA	% AD	# Tested	Avg Scale	% SA	% AD
3	148	1281	29	1	143	1300	20	1								
4	154	1382	34	4	154	1432	37	5	155	3233	32	0				
5	97	1418	26	1	97	1410	21	2					96	3388	40	0
Total	**399**	**---**	**30**	**2**	**394**	**---**	**27**	**3**	**155**	**---**	**32**	**0**	**96**	**---**	**40**	**0**

STAAR-L Results Scale Score and % Passing, Spring 2013 and 2014: All Students

	Mathematics			
	2014			
Grade	# Tested	Avg Scale	% SA	% AD
3	4	*	*	*
Total	**4**	**---**	*****	*****

Headings in individual subjects: Scale (Scale Score), SA (At Least Satisfactory), & AD (Advanced) North Forest Schools excluded in 2013 2013 Data Updated
For grades and subjects with multiple test administrations, the first administration results are used. * Fewer than 5 students tested Green-shaded area reflects state passing standard for that year.
% SA: Phase-In 1 Standard for STAAR & STAAR-L

New School for Year 2013-14

Hilliard Elementary School

Elementary School Office-3: Samuel Sarabia Grade Range: KG-05 Campus Number: 473

STAAR Grades 3-8 2013 and 2014 Performance Results for Students with Disabilities

English STAAR Results Scale Score and % Passing, Spring 2013 and 2014: Students with Disabilities

	Reading				Mathematics				Writing				Science			
	2014				2014				2014				2014			
Grade	# Tested	Avg Scale	% SA	% AD	# Tested	Avg Scale	% SA	% AD	# Tested	Avg Scale	% SA	% AD	# Tested	Avg Scale	% SA	% AD
3	6	1239	0	0	6	1283	17	0								
4	2	*	*	*	2	*	*	*	2	*	*	*				
5	4	*	*	*	4	*	*	*					3	*	*	*
Total	**12**	**---**	**0**	**0**	**12**	**---**	**8**	**0**	**2**	**---**	*****	*****	**3**	**---**	*****	*****

Spanish STAAR Results Scale Score and % Passing, Spring 2013 and 2014: Students with Disabilities

No Data Available for Spanish STAAR for Students with Disabilities

STAAR-Modified Results Scale Score and % Passing, Spring 2013 and 2014: Students with Disabilities

	Reading				Mathematics				Writing				Science			
	2014				2014				2014				2014			
Grade	# Tested	Avg Scale	% SA	% AD	# Tested	Avg Scale	% SA	% AD	# Tested	Avg Scale	% SA	% AD	# Tested	Avg Scale	% SA	% AD
3	3	*	*	*	3	*	*	*								
4	4	*	*	*	4	*	*	*	4	*	*	*				
5	4	*	*	*	4	*	*	*					4	*	*	*
Total	**11**	**---**	**64**	**0**	**11**	**---**	**45**	**0**	**4**	**---**	*****	*****	**4**	**---**	*****	*****

STAAR-Alternate Results % Passing, Spring 2013 and 2014: Students with Disabilities

	Reading			Mathematics			Writing			Science		
	2014			2014			2014			2014		
Grade	# Tested	% SA	% AD	# Tested	% SA	% AD	# Tested	% SA	% AD	# Tested	% SA	% AD
3	1	*	*	1	*	*						
4	2	*	*	2	*	*	2	*	*			
5	8	88	0	8	100	0				8	100	0
Total	**11**	**82**	**0**	**11**	**100**	**0**	**2**	*****	*****	**8**	**100**	**0**

Headings in individual subjects: Scale (Scale Score), SA (At Least Satisfactory), & AD (Advanced) North Forest Schools excluded in 2013 2013 Data Updated
For grades and subjects with multiple test administrations, the first administration results are used. * Fewer than 5 students tested Green-shaded area reflects state passing standard for that year.
% SA: Phase-In 1 Standard for STAAR & STAAR-Modified; Recommended Standard for STAAR-Alternate

Paul Horn Elementary School

Elementary School Office-3: Samuel Sarabia Grade Range: EE-05 Campus Number: 178

STAAR Grades 3-8 2013 and 2014 Performance Results for All Students

English STAAR Results Scale Score and % Passing, Spring 2013 and 2014: All Students

	Reading								Mathematics								Writing								Science							
	2013				2014				2013				2014				2013				2014				2013				2014			
Grade	# Tested	Avg Scale	% SA	% AD	# Tested	Avg Scale	% SA	% AD	# Tested	Avg Scale	% SA	% AD	# Tested	Avg Scale	% SA	% AD	# Tested	Avg Scale	% SA	% AD	# Tested	Avg Scale	% SA	% AD	# Tested	Avg Scale	% SA	% AD	# Tested	Avg Scale	% SA	% AD
3	111	1535	97	50	133	1543	94	47	110	1638	100	51	132	1607	95	47																
4	98	1660	98	57	120	1621	96	52	98	1701	99	58	118	1752	99	74	98	4505	97	44	118	4444	97	45								
5	93	1700	98	61	94	1704	98	63	92	1747	96	62	95	1766	96	63									93	4443	99	55	93	4444	98	52
Total	**302**	**---**	**98**	**56**	**347**	**---**	**96**	**53**	**300**	**---**	**98**	**57**	**345**	**---**	**97**	**61**	**98**	**---**	**97**	**44**	**118**	**---**	**97**	**45**	**93**	**---**	**99**	**55**	**93**	**---**	**98**	**52**

Spanish STAAR Results Scale Score and % Passing, Spring 2013 and 2014: All Students

	Reading				Mathematics			
	2013				2013			
Grade	# Tested	Avg Scale	% SA	% AD	# Tested	Avg Scale	% SA	% AD
3	1	*	*	*	1	*	*	*
Total	**1**	**---**	*****	*****	**1**	**---**	*****	*****

English and Spanish STAAR Results Scale Score and % Passing, Spring 2013 and 2014: All Students

	Reading								Mathematics								Writing								Science							
	2013				2014				2013				2014				2013				2014				2013				2014			
Grade	# Tested	Avg Scale	% SA	% AD	# Tested	Avg Scale	% SA	% AD	# Tested	Avg Scale	% SA	% AD	# Tested	Avg Scale	% SA	% AD	# Tested	Avg Scale	% SA	% AD	# Tested	Avg Scale	% SA	% AD	# Tested	Avg Scale	% SA	% AD	# Tested	Avg Scale	% SA	% AD
3	112	1536	97	50	133	1543	94	47	111	1638	100	51	132	1607	95	47																
4	98	1660	98	57	120	1621	96	52	98	1701	99	58	118	1752	99	74	98	4505	97	44	118	4444	97	45								
5	93	1700	98	61	94	1704	98	63	92	1747	96	62	95	1766	96	63									93	4443	99	55	93	4444	98	52
Total	**303**	**---**	**98**	**56**	**347**	**---**	**96**	**53**	**301**	**---**	**98**	**57**	**345**	**---**	**97**	**61**	**98**	**---**	**97**	**44**	**118**	**---**	**97**	**45**	**93**	**---**	**99**	**55**	**93**	**---**	**98**	**52**

STAAR-L Results Scale Score and % Passing, Spring 2013 and 2014: All Students

	Mathematics								Science							
	2013				2014				2013				2014			
Grade	# Tested	Avg Scale	% SA	% AD	# Tested	Avg Scale	% SA	% AD	# Tested	Avg Scale	% SA	% AD	# Tested	Avg Scale	% SA	% AD
3	1	*	*	*	1	*	*	*								
4					1	*	*	*								
5	2	*	*	*	1	*	*	*	2	*	*	*	1	*	*	*
Total	**3**	**---**	*****	*****	**3**	**---**	*****	*****	**2**	**---**	*****	*****	**1**	**---**	*****	*****

Headings in individual subjects: Scale (Scale Score), SA (At Least Satisfactory), & AD (Advanced) North Forest Schools excluded in 2013 2013 Data Updated
For grades and subjects with multiple test administrations, the first administration results are used. * Fewer than 5 students tested Green-shaded area reflects state passing standard for that year.
% SA: Phase-In 1 Standard for STAAR & STAAR-L

Paul Horn Elementary School

Elementary School Office-3: Samuel Sarabia Grade Range: EE-05 Campus Number: 178

STAAR Grades 3-8 2013 and 2014 Performance Results for Students with Disabilities

English STAAR Results Scale Score and % Passing, Spring 2013 and 2014: Students with Disabilities

	Reading								Mathematics								Writing								Science							
	2013				2014				2013				2014				2013				2014				2013				2014			
Grade	# Tested	Avg Scale	% SA	% AD	# Tested	Avg Scale	% SA	% AD	# Tested	Avg Scale	% SA	% AD	# Tested	Avg Scale	% SA	% AD	# Tested	Avg Scale	% SA	% AD	# Tested	Avg Scale	% SA	% AD	# Tested	Avg Scale	% SA	% AD	# Tested	Avg Scale	% SA	% AD
3	1	*	*	*	5	1409	80	0	1	*	*	*	5	1457	60	20																
4	1	*	*	*	4	*	*	*	1	*	*	*	3	*	*	*	2	*	*	*	2	*	*	*								
5	4	*	*	*	2	*	*	*	4	*	*	*	3	*	*	*									4	*	*	*	1	*	*	*
Total	6	---	100	50	11	---	73	0	6	---	100	17	11	---	45	27	2	---	*	*	2	---	*	*	4	---	*	*	1	---	*	*

Spanish STAAR Results Scale Score and % Passing, Spring 2013 and 2014: Students with Disabilities

No Data Available for Spanish STAAR for Students with Disabilities

STAAR-Modified Results Scale Score and % Passing, Spring 2013 and 2014: Students with Disabilities

	Reading								Mathematics								Writing								Science							
	2013				2014				2013				2014				2013				2014				2013				2014			
Grade	# Tested	Avg Scale	% SA	% AD	# Tested	Avg Scale	% SA	% AD	# Tested	Avg Scale	% SA	% AD	# Tested	Avg Scale	% SA	% AD	# Tested	Avg Scale	% SA	% AD	# Tested	Avg Scale	% SA	% AD	# Tested	Avg Scale	% SA	% AD	# Tested	Avg Scale	% SA	% AD
3	4	*	*	*	2	*	*	*	4	*	*	*	2	*	*	*																
4	4	*	*	*	2	*	*	*	4	*	*	*	3	*	*	*	3	*	*	*	4	*	*	*								
5	3	*	*	*	3	*	*	*	3	*	*	*	2	*	*	*									3	*	*	*	4	*	*	*
Total	11	---	82	9	7	---	100	0	11	---	91	9	7	---	71	14	3	---	*	*	4	---	*	*	3	---	*	*	4	---	*	*

STAAR-Alternate Results % Passing, Spring 2013 and 2014: Students with Disabilities

	Reading						Mathematics						Writing						Science					
	2013			2014			2013			2014			2013			2014			2013			2014		
Grade	# Tested	% SA	% AD	# Tested	% SA	% AD	# Tested	% SA	% AD	# Tested	% SA	% AD	# Tested	% SA	% AD	# Tested	% SA	% AD	# Tested	% SA	% AD	# Tested	% SA	% AD
3	3	*	*	2	*	*	3	*	*	2	*	*												
4	3	*	*	2	*	*	3	*	*	2	*	*	3	*	*	2	*	*						
5	2	*	*	3	*	*	2	*	*	3	*	*							2	*	*	3	*	*
Total	8	25	0	7	71	14	8	50	0	7	100	14	3	*	*	2	*	*	2	*	*	3	*	*

Headings in individual subjects: Scale (Scale Score), SA (At Least Satisfactory), & AD (Advanced) North Forest Schools excluded in 2013 2013 Data Updated
For grades and subjects with multiple test administrations, the first administration results are used. * Fewer than 5 students tested Green-shaded area reflects state passing standard for that year.
% SA: Phase-In 1 Standard for STAAR & STAAR-Modified; Recommended Standard for STAAR-Alternate

Kashmere Gardens Elementary School

Elementary School Office-3: Samuel Sarabia Grade Range: EE-06 Campus Number: 185

STAAR Grades 3-8 2013 and 2014 Performance Results for All Students

English STAAR Results Scale Score and % Passing, Spring 2013 and 2014: All Students

	Reading								Mathematics								Writing								Science							
	2013				2014				2013				2014				2013				2014				2013				2014			
Grade	# Tested	Avg Scale	% SA	% AD	# Tested	Avg Scale	% SA	% AD	# Tested	Avg Scale	% SA	% AD	# Tested	Avg Scale	% SA	% AD	# Tested	Avg Scale	% SA	% AD	# Tested	Avg Scale	% SA	% AD	# Tested	Avg Scale	% SA	% AD	# Tested	Avg Scale	% SA	% AD
3	62	1338	56	2	58	1328	48	0	63	1322	32	0	58	1317	24	0																
4	44	1394	45	0	46	1442	61	7	44	1425	30	5	52	1462	37	8	45	3264	31	0	48	3459	52	0								
5	43	1432	35	0	48	1447	44	4	43	1500	53	9	50	1519	68	4									41	3373	32	2	47	3452	40	2
Total	**149**	**---**	**47**	**1**	**152**	**---**	**51**	**3**	**150**	**---**	**37**	**4**	**160**	**---**	**42**	**4**	**45**	**---**	**31**	**0**	**48**	**---**	**52**	**0**	**41**	**---**	**32**	**2**	**47**	**---**	**40**	**2**

Spanish STAAR Results Scale Score and % Passing, Spring 2013 and 2014: All Students

No Data Available for Spanish STAAR for All Students

English and Spanish STAAR Results Scale Score and % Passing, Spring 2013 and 2014: All Students

	Reading								Mathematics								Writing								Science							
	2013				2014				2013				2014				2013				2014				2013				2014			
Grade	# Tested	Avg Scale	% SA	% AD	# Tested	Avg Scale	% SA	% AD	# Tested	Avg Scale	% SA	% AD	# Tested	Avg Scale	% SA	% AD	# Tested	Avg Scale	% SA	% AD	# Tested	Avg Scale	% SA	% AD	# Tested	Avg Scale	% SA	% AD	# Tested	Avg Scale	% SA	% AD
3	62	1338	56	2	58	1328	48	0	63	1322	32	0	58	1317	24	0																
4	44	1394	45	0	46	1442	61	7	44	1425	30	5	52	1462	37	8	45	3264	31	0	48	3459	52	0								
5	43	1432	35	0	48	1447	44	4	43	1500	53	9	50	1519	68	4									41	3373	32	2	47	3452	40	2
Total	**149**	**---**	**47**	**1**	**152**	**---**	**51**	**3**	**150**	**---**	**37**	**4**	**160**	**---**	**42**	**4**	**45**	**---**	**31**	**0**	**48**	**---**	**52**	**0**	**41**	**---**	**32**	**2**	**47**	**---**	**40**	**2**

STAAR-L Results Scale Score and % Passing, Spring 2013 and 2014: All Students

No Data Available for STAAR-L for All Students

Headings in individual subjects: Scale (Scale Score), SA (At Least Satisfactory), & AD (Advanced) North Forest Schools excluded in 2013 2013 Data Updated
For grades and subjects with multiple test administrations, the first administration results are used. * Fewer than 5 students tested Green-shaded area reflects state passing standard for that year.
% SA: Phase-In 1 Standard for STAAR & STAAR-L

Kashmere Gardens Elementary School

Elementary School Office-3: Samuel Sarabia Grade Range: EE-06 Campus Number: 185

STAAR Grades 3-8 2013 and 2014 Performance Results for Students with Disabilities

English STAAR Results Scale Score and % Passing, Spring 2013 and 2014: Students with Disabilities

	Reading								Mathematics								Writing				Science			
	2013				2014				2013				2014				2014				2013			
Grade	# Tested	Avg Scale	% SA	% AD	# Tested	Avg Scale	% SA	% AD	# Tested	Avg Scale	% SA	% AD	# Tested	Avg Scale	% SA	% AD	# Tested	Avg Scale	% SA	% AD	# Tested	Avg Scale	% SA	% AD
3	2	*	*	*					2	*	*	*												
4					1	*	*	*					7	1455	29	14	3	*	*	*				
5	1	*	*	*					1	*	*	*	2	*	*	*					2	*	*	*
Total	**3**	**---**	*****	*****	**1**	**---**	*****	*****	**3**	**---**	*****	*****	**9**	**---**	**22**	**11**	**3**	**---**	*****	*****	**2**	**---**	*****	*****

Spanish STAAR Results Scale Score and % Passing, Spring 2013 and 2014: Students with Disabilities

No Data Available for Spanish STAAR for Students with Disabilities

STAAR-Modified Results Scale Score and % Passing, Spring 2013 and 2014: Students with Disabilities

	Reading								Mathematics								Writing								Science							
	2013				2014				2013				2014				2013				2014				2013				2014			
Grade	# Tested	Avg Scale	% SA	% AD	# Tested	Avg Scale	% SA	% AD	# Tested	Avg Scale	% SA	% AD	# Tested	Avg Scale	% SA	% AD	# Tested	Avg Scale	% SA	% AD	# Tested	Avg Scale	% SA	% AD	# Tested	Avg Scale	% SA	% AD	# Tested	Avg Scale	% SA	% AD
3	5	2910	80	0	3	*	*	*	5	2679	20	0	3	*	*	*																
4	5	2809	40	0	13	2892	77	0	5	2924	80	0	7	2846	86	0	5	2791	80	0	11	2836	64	9								
5	10	2920	90	0	5	2736	20	0	10	3027	80	0	3	*	*	*									8	2762	50	0	5	2933	100	0
Total	**20**	**---**	**75**	**0**	**21**	**---**	**62**	**0**	**20**	**---**	**65**	**0**	**13**	**---**	**77**	**0**	**5**	**---**	**80**	**0**	**11**	**---**	**64**	**9**	**8**	**---**	**50**	**0**	**5**	**---**	**100**	**0**

STAAR-Alternate Results % Passing, Spring 2013 and 2014: Students with Disabilities

No Data Available for STAAR-Alternate for Students with Disabilities

Headings in individual subjects: Scale (Scale Score), SA (At Least Satisfactory), & AD (Advanced) North Forest Schools excluded in 2013 2013 Data Updated
For grades and subjects with multiple test administrations, the first administration results are used. * Fewer than 5 students tested Green-shaded area reflects state passing standard for that year.
% SA: Phase-In 1 Standard for STAAR & STAAR-Modified; Recommended Standard for STAAR-Alternate

John F. Kennedy Elementary School

Elementary School Office-3: Samuel Sarabia Grade Range: EE-06 Campus Number: 188

STAAR Grades 3-8 2013 and 2014 Performance Results for All Students

English STAAR Results Scale Score and % Passing, Spring 2013 and 2014: All Students

	Reading								Mathematics								Writing								Science							
	2013				2014				2013				2014				2013				2014				2013				2014			
Grade	# Tested	Avg Scale	% SA	% AD	# Tested	Avg Scale	% SA	% AD	# Tested	Avg Scale	% SA	% AD	# Tested	Avg Scale	% SA	% AD	# Tested	Avg Scale	% SA	% AD	# Tested	Avg Scale	% SA	% AD	# Tested	Avg Scale	% SA	% AD	# Tested	Avg Scale	% SA	% AD
3	45	1435	84	18	48	1389	69	8	45	1501	80	18	48	1430	67	6																
4	48	1460	54	13	38	1476	71	5	47	1492	49	9	38	1560	71	21	48	3711	69	6	38	3647	74	0								
5	103	1571	83	27	110	1509	67	7	103	1595	79	17	109	1590	79	20									105	3799	81	8	111	3612	61	2
Total	**196**	**---**	**77**	**21**	**196**	**---**	**68**	**7**	**195**	**---**	**72**	**15**	**195**	**---**	**74**	**17**	**48**	**---**	**69**	**6**	**38**	**---**	**74**	**0**	**105**	**---**	**81**	**8**	**111**	**---**	**61**	**2**

Spanish STAAR Results Scale Score and % Passing, Spring 2013 and 2014: All Students

	Reading								Mathematics								Writing								Science			
	2013				2014				2013				2014				2013				2014				2014			
Grade	# Tested	Avg Scale	% SA	% AD	# Tested	Avg Scale	% SA	% AD	# Tested	Avg Scale	% SA	% AD	# Tested	Avg Scale	% SA	% AD	# Tested	Avg Scale	% SA	% AD	# Tested	Avg Scale	% SA	% AD	# Tested	Avg Scale	% SA	% AD
3	46	1312	46	4	61	1504	92	49	46	1403	54	4	61	1507	84	20												
4	57	1462	61	16	47	1461	66	11	57	1517	63	14	47	1593	87	23	57	3698	67	7	47	3858	81	4				
5					3	*	*	*					3	*	*	*									3	*	*	*
Total	**103**	**---**	**54**	**11**	**111**	**---**	**79**	**32**	**103**	**---**	**59**	**10**	**111**	**---**	**83**	**21**	**57**	**---**	**67**	**7**	**47**	**---**	**81**	**4**	**3**	**---**	*****	*****

English and Spanish STAAR Results Scale Score and % Passing, Spring 2013 and 2014: All Students

	Reading								Mathematics								Writing								Science							
	2013				2014				2013				2014				2013				2014				2013				2014			
Grade	# Tested	Avg Scale	% SA	% AD	# Tested	Avg Scale	% SA	% AD	# Tested	Avg Scale	% SA	% AD	# Tested	Avg Scale	% SA	% AD	# Tested	Avg Scale	% SA	% AD	# Tested	Avg Scale	% SA	% AD	# Tested	Avg Scale	% SA	% AD	# Tested	Avg Scale	% SA	% AD
3	91	1373	65	11	109	1454	82	31	91	1452	67	11	109	1473	76	14																
4	105	1461	58	14	85	1468	68	8	104	1506	57	12	85	1578	80	22	105	3704	68	7	85	3764	78	2								
5	103	1571	83	27	113	1507	66	7	103	1595	79	17	112	1584	77	20									105	3799	81	8	114	3599	60	2
Total	**299**	**---**	**69**	**18**	**307**	**---**	**72**	**16**	**298**	**---**	**67**	**13**	**306**	**---**	**77**	**18**	**105**	**---**	**68**	**7**	**85**	**---**	**78**	**2**	**105**	**---**	**81**	**8**	**114**	**---**	**60**	**2**

STAAR-L Results Scale Score and % Passing, Spring 2013 and 2014: All Students

	Mathematics								Science			
	2013				2014				2014			
Grade	# Tested	Avg Scale	% SA	% AD	# Tested	Avg Scale	% SA	% AD	# Tested	Avg Scale	% SA	% AD
4	1	*	*	*								
5					1	*	*	*	1	*	*	*
Total	**1**	**---**	*****	*****	**1**	**---**	*****	*****	**1**	**---**	*****	*****

Headings in individual subjects: Scale (Scale Score), SA (At Least Satisfactory), & AD (Advanced) North Forest Schools excluded in 2013 2013 Data Updated
For grades and subjects with multiple test administrations, the first administration results are used. * Fewer than 5 students tested Green-shaded area reflects state passing standard for that year.
% SA: Phase-In 1 Standard for STAAR & STAAR-L

John F. Kennedy Elementary School

Elementary School Office-3: Samuel Sarabia Grade Range: EE-06 Campus Number: 188

STAAR Grades 3-8 2013 and 2014 Performance Results for Students with Disabilities

English STAAR Results Scale Score and % Passing, Spring 2013 and 2014: Students with Disabilities

	Reading								Mathematics								Writing								Science							
	2013				2014				2013				2014				2013				2014				2013				2014			
Grade	# Tested	Avg Scale	% SA	% AD	# Tested	Avg Scale	% SA	% AD	# Tested	Avg Scale	% SA	% AD	# Tested	Avg Scale	% SA	% AD	# Tested	Avg Scale	% SA	% AD	# Tested	Avg Scale	% SA	% AD	# Tested	Avg Scale	% SA	% AD	# Tested	Avg Scale	% SA	% AD
3	1	*	*	*	2	*	*	*	1	*	*	*	2	*	*	*																
4	3	*	*	*	2	*	*	*	3	*	*	*	2	*	*	*	3	*	*	*	2	*	*	*								
5	1	*	*	*	2	*	*	*	1	*	*	*	2	*	*	*									2	*	*	*	4	*	*	*
Total	**5**	**---**	**40**	**0**	**6**	**---**	**33**	**0**	**5**	**---**	**40**	**20**	**6**	**---**	**33**	**0**	**3**	**---**	*****	*****	**2**	**---**	*****	*****	**2**	**---**	*****	*****	**4**	**---**	*****	*****

Spanish STAAR Results Scale Score and % Passing, Spring 2013 and 2014: Students with Disabilities

	Reading				Mathematics				Writing			
	2013				2013				2013			
Grade	# Tested	Avg Scale	% SA	% AD	# Tested	Avg Scale	% SA	% AD	# Tested	Avg Scale	% SA	% AD
4	1	*	*	*	1	*	*	*	1	*	*	*
Total	**1**	**---**	*****	*****	**1**	**---**	*****	*****	**1**	**---**	*****	*****

STAAR-Modified Results Scale Score and % Passing, Spring 2013 and 2014: Students with Disabilities

	Reading								Mathematics								Writing								Science			
	2013				2014				2013				2014				2013				2014				2014			
Grade	# Tested	Avg Scale	% SA	% AD	# Tested	Avg Scale	% SA	% AD	# Tested	Avg Scale	% SA	% AD	# Tested	Avg Scale	% SA	% AD	# Tested	Avg Scale	% SA	% AD	# Tested	Avg Scale	% SA	% AD	# Tested	Avg Scale	% SA	% AD
3	3	*	*	*					3	*	*	*																
4	1	*	*	*	4	*	*	*	1	*	*	*	4	*	*	*	1	*	*	*	4	*	*	*				
5	1	*	*	*	3	*	*	*	1	*	*	*	3	*	*	*									1	*	*	*
Total	**5**	**---**	**60**	**0**	**7**	**---**	**86**	**14**	**5**	**---**	**100**	**0**	**7**	**---**	**86**	**14**	**1**	**---**	*****	*****	**4**	**---**	*****	*****	**1**	**---**	*****	*****

STAAR-Alternate Results % Passing, Spring 2013 and 2014: Students with Disabilities

	Reading						Mathematics						Writing		
	2013			2014			2013			2014			2014		
Grade	# Tested	% SA	% AD	# Tested	% SA	% AD	# Tested	% SA	% AD	# Tested	% SA	% AD	# Tested	% SA	% AD
3	4	*	*	2	*	*	4	*	*	2	*	*			
4				5	100	20				5	100	20	5	100	20
Total	**4**	*****	*****	**7**	**100**	**14**	**4**	*****	*****	**7**	**100**	**14**	**5**	**100**	**20**

Headings in individual subjects: Scale (Scale Score), SA (At Least Satisfactory), & AD (Advanced) North Forest Schools excluded in 2013 2013 Data Updated
For grades and subjects with multiple test administrations, the first administration results are used. * Fewer than 5 students tested Green-shaded area reflects state passing standard for that year.
% SA: Phase-In 1 Standard for STAAR & STAAR-Modified; Recommended Standard for STAAR-Alternate

Jennie Kolter Elementary School

Elementary School Office-3: Samuel Sarabia Grade Range: EE-05 Campus Number: 189

STAAR Grades 3-8 2013 and 2014 Performance Results for All Students

English STAAR Results Scale Score and % Passing, Spring 2013 and 2014: All Students

	Reading								Mathematics								Writing								Science							
	2013				2014				2013				2014				2013				2014				2013				2014			
Grade	# Tested	Avg Scale	% SA	% AD	# Tested	Avg Scale	% SA	% AD	# Tested	Avg Scale	% SA	% AD	# Tested	Avg Scale	% SA	% AD	# Tested	Avg Scale	% SA	% AD	# Tested	Avg Scale	% SA	% AD	# Tested	Avg Scale	% SA	% AD	# Tested	Avg Scale	% SA	% AD
3	94	1540	95	57	92	1543	95	41	94	1558	87	39	92	1574	91	41																
4	86	1651	93	65	90	1605	94	47	87	1669	90	54	92	1673	89	55	87	4365	90	34	89	4273	97	27								
5	86	1652	94	53	93	1638	89	49	86	1674	90	41	93	1713	92	48									87	4034	86	21	93	4099	88	27
Total	**266**	**---**	**94**	**59**	**275**	**---**	**93**	**46**	**267**	**---**	**89**	**45**	**277**	**---**	**91**	**48**	**87**	**---**	**90**	**34**	**89**	**---**	**97**	**27**	**87**	**---**	**86**	**21**	**93**	**---**	**88**	**27**

Spanish STAAR Results Scale Score and % Passing, Spring 2013 and 2014: All Students

	Reading								Mathematics				Science			
	2013				2014				2013				2013			
Grade	# Tested	Avg Scale	% SA	% AD	# Tested	Avg Scale	% SA	% AD	# Tested	Avg Scale	% SA	% AD	# Tested	Avg Scale	% SA	% AD
4					1	*	*	*								
5	1	*	*	*					1	*	*	*	1	*	*	*
Total	**1**	**---**	*****	*****	**1**	**---**	*****	*****	**1**	**---**	*****	*****	**1**	**---**	*****	*****

English and Spanish STAAR Results Scale Score and % Passing, Spring 2013 and 2014: All Students

	Reading								Mathematics								Writing								Science							
	2013				2014				2013				2014				2013				2014				2013				2014			
Grade	# Tested	Avg Scale	% SA	% AD	# Tested	Avg Scale	% SA	% AD	# Tested	Avg Scale	% SA	% AD	# Tested	Avg Scale	% SA	% AD	# Tested	Avg Scale	% SA	% AD	# Tested	Avg Scale	% SA	% AD	# Tested	Avg Scale	% SA	% AD	# Tested	Avg Scale	% SA	% AD
3	94	1540	95	57	92	1543	95	41	94	1558	87	39	92	1574	91	41																
4	86	1651	93	65	91	1601	93	46	87	1669	90	54	92	1673	89	55	87	4365	90	34	89	4273	97	27								
5	87	1650	94	53	93	1638	89	49	87	1671	89	40	93	1713	92	48									88	4022	85	20	93	4099	88	27
Total	**267**	**---**	**94**	**58**	**276**	**---**	**92**	**46**	**268**	**---**	**88**	**44**	**277**	**---**	**91**	**48**	**87**	**---**	**90**	**34**	**89**	**---**	**97**	**27**	**88**	**---**	**85**	**20**	**93**	**---**	**88**	**27**

STAAR-L Results Scale Score and % Passing, Spring 2013 and 2014: All Students

	Mathematics							
	2013				2014			
Grade	# Tested	Avg Scale	% SA	% AD	# Tested	Avg Scale	% SA	% AD
3	1	*	*	*				
4					1	*	*	*
Total	**1**	**---**	*****	*****	**1**	**---**	*****	*****

Headings in individual subjects: Scale (Scale Score), SA (At Least Satisfactory), & AD (Advanced) North Forest Schools excluded in 2013 2013 Data Updated
For grades and subjects with multiple test administrations, the first administration results are used. * Fewer than 5 students tested Green-shaded area reflects state passing standard for that year.
% SA: Phase-In 1 Standard for STAAR & STAAR-L

Jennie Kolter Elementary School

Elementary School Office-3: Samuel Sarabia Grade Range: EE-05 Campus Number: 189

STAAR Grades 3-8 2013 and 2014 Performance Results for Students with Disabilities

English STAAR Results Scale Score and % Passing, Spring 2013 and 2014: Students with Disabilities

	Reading								Mathematics								Writing								Science							
	2013				2014				2013				2014				2013				2014				2013				2014			
Grade	# Tested	Avg Scale	% SA	% AD	# Tested	Avg Scale	% SA	% AD	# Tested	Avg Scale	% SA	% AD	# Tested	Avg Scale	% SA	% AD	# Tested	Avg Scale	% SA	% AD	# Tested	Avg Scale	% SA	% AD	# Tested	Avg Scale	% SA	% AD	# Tested	Avg Scale	% SA	% AD
3	8	1450	75	38	1	*	*	*	9	1417	33	22	1	*	*	*																
4	2	*	*	*	5	1444	80	0	3	*	*	*	6	1433	33	0	2	*	*	*	4	*	*	*								
5	8	1505	88	0	4	*	*	*	8	1499	63	0	4	*	*	*									9	3505	44	0	5	3276	40	0
Total	**18**	**---**	**83**	**17**	**10**	**---**	**80**	**0**	**20**	**---**	**40**	**10**	**11**	**---**	**45**	**0**	**2**	**---**	*****	*****	**4**	**---**	*****	*****	**9**	**---**	**44**	**0**	**5**	**---**	**40**	**0**

Spanish STAAR Results Scale Score and % Passing, Spring 2013 and 2014: Students with Disabilities

No Data Available for Spanish STAAR for Students with Disabilities

STAAR-Modified Results Scale Score and % Passing, Spring 2013 and 2014: Students with Disabilities

	Reading								Mathematics								Writing							
	2013				2014				2013				2014				2013				2014			
Grade	# Tested	Avg Scale	% SA	% AD	# Tested	Avg Scale	% SA	% AD	# Tested	Avg Scale	% SA	% AD	# Tested	Avg Scale	% SA	% AD	# Tested	Avg Scale	% SA	% AD	# Tested	Avg Scale	% SA	% AD
3	1	*	*	*	2	*	*	*					2	*	*	*								
4	3	*	*	*	2	*	*	*	2	*	*	*	1	*	*	*	3	*	*	*	3	*	*	*
5	1	*	*	*					1	*	*	*												
Total	**5**	**---**	**60**	**20**	**4**	**---**	*****	*****	**3**	**---**	*****	*****	**3**	**---**	*****	*****	**3**	**---**	*****	*****	**3**	**---**	*****	*****

STAAR-Alternate Results % Passing, Spring 2013 and 2014: Students with Disabilities

	Reading						Mathematics						Writing						Science					
	2013			2014			2013			2014			2013			2014			2013			2014		
Grade	# Tested	% SA	% AD	# Tested	% SA	% AD	# Tested	% SA	% AD	# Tested	% SA	% AD	# Tested	% SA	% AD	# Tested	% SA	% AD	# Tested	% SA	% AD	# Tested	% SA	% AD
3	1	*	*	1	*	*	1	*	*	1	*	*												
4	3	*	*	2	*	*	3	*	*	2	*	*	3	*	*	2	*	*						
5	2	*	*	1	*	*	2	*	*	1	*	*							2	*	*	1	*	*
Total	**6**	**100**	**0**	**4**	*****	*****	**6**	**100**	**0**	**4**	*****	*****	**3**	*****	*****	**2**	*****	*****	**2**	*****	*****	**1**	*****	*****

Headings in individual subjects: Scale (Scale Score), SA (At Least Satisfactory), & AD (Advanced) North Forest Schools excluded in 2013 2013 Data Updated
For grades and subjects with multiple test administrations, the first administration results are used. * Fewer than 5 students tested Green-shaded area reflects state passing standard for that year.
% SA: Phase-In 1 Standard for STAAR & STAAR-Modified; Recommended Standard for STAAR-Alternate

Dora Lantrip Elementary School

Elementary School Office-3: Samuel Sarabia Grade Range: EE-06 Campus Number: 192

STAAR Grades 3-8 2013 and 2014 Performance Results for All Students

English STAAR Results Scale Score and % Passing, Spring 2013 and 2014: All Students

	Reading								Mathematics								Writing								Science							
	2013				2014				2013				2014				2013				2014				2013				2014			
Grade	# Tested	Avg Scale	% SA	% AD	# Tested	Avg Scale	% SA	% AD	# Tested	Avg Scale	% SA	% AD	# Tested	Avg Scale	% SA	% AD	# Tested	Avg Scale	% SA	% AD	# Tested	Avg Scale	% SA	% AD	# Tested	Avg Scale	% SA	% AD	# Tested	Avg Scale	% SA	% AD
3	75	1470	92	28	80	1443	81	19	75	1502	77	21	80	1473	76	14																
4	82	1518	74	23	101	1527	80	21	82	1553	78	16	101	1587	79	29	82	3993	78	12	102	3953	81	14								
5	85	1550	75	24	77	1561	78	19	85	1584	71	19	76	1646	89	29									89	3674	67	6	78	3905	87	13
Total	**242**	**---**	**80**	**25**	**258**	**---**	**80**	**20**	**242**	**---**	**75**	**19**	**257**	**---**	**81**	**24**	**82**	**---**	**78**	**12**	**102**	**---**	**81**	**14**	**89**	**---**	**67**	**6**	**78**	**---**	**87**	**13**

Spanish STAAR Results Scale Score and % Passing, Spring 2013 and 2014: All Students

	Reading								Mathematics							
	2013				2014				2013				2014			
Grade	# Tested	Avg Scale	% SA	% AD	# Tested	Avg Scale	% SA	% AD	# Tested	Avg Scale	% SA	% AD	# Tested	Avg Scale	% SA	% AD
3	39	1473	82	36	36	1423	81	19	39	1521	85	18	36	1445	67	6
Total	**39**	**---**	**82**	**36**	**36**	**---**	**81**	**19**	**39**	**---**	**85**	**18**	**36**	**---**	**67**	**6**

English and Spanish STAAR Results Scale Score and % Passing, Spring 2013 and 2014: All Students

	Reading								Mathematics								Writing								Science							
	2013				2014				2013				2014				2013				2014				2013				2014			
Grade	# Tested	Avg Scale	% SA	% AD	# Tested	Avg Scale	% SA	% AD	# Tested	Avg Scale	% SA	% AD	# Tested	Avg Scale	% SA	% AD	# Tested	Avg Scale	% SA	% AD	# Tested	Avg Scale	% SA	% AD	# Tested	Avg Scale	% SA	% AD	# Tested	Avg Scale	% SA	% AD
3	114	1471	89	31	116	1437	81	19	114	1509	80	20	116	1465	73	11																
4	82	1518	74	23	101	1527	80	21	82	1553	78	16	101	1587	79	29	82	3993	78	12	102	3953	81	14								
5	85	1550	75	24	77	1561	78	19	85	1584	71	19	76	1646	89	29									89	3674	67	6	78	3905	87	13
Total	**281**	**---**	**80**	**26**	**294**	**---**	**80**	**20**	**281**	**---**	**77**	**19**	**293**	**---**	**80**	**22**	**82**	**---**	**78**	**12**	**102**	**---**	**81**	**14**	**89**	**---**	**67**	**6**	**78**	**---**	**87**	**13**

STAAR-L Results Scale Score and % Passing, Spring 2013 and 2014: All Students

No Data Available for STAAR-L for All Students

Headings in individual subjects: Scale (Scale Score), SA (At Least Satisfactory), & AD (Advanced) North Forest Schools excluded in 2013 2013 Data Updated
For grades and subjects with multiple test administrations, the first administration results are used. * Fewer than 5 students tested Green-shaded area reflects state passing standard for that year.
% SA: Phase-In 1 Standard for STAAR & STAAR-L

Dora Lantrip Elementary School

Elementary School Office-3: Samuel Sarabia Grade Range: EE-06 Campus Number: 192

STAAR Grades 3-8 2013 and 2014 Performance Results for Students with Disabilities

English STAAR Results Scale Score and % Passing, Spring 2013 and 2014: Students with Disabilities

	Reading								Mathematics								Writing								Science							
	2013				2014				2013				2014				2013				2014				2013				2014			
Grade	# Tested	Avg Scale	% SA	% AD	# Tested	Avg Scale	% SA	% AD	# Tested	Avg Scale	% SA	% AD	# Tested	Avg Scale	% SA	% AD	# Tested	Avg Scale	% SA	% AD	# Tested	Avg Scale	% SA	% AD	# Tested	Avg Scale	% SA	% AD	# Tested	Avg Scale	% SA	% AD
3	2	*	*	*	3	*	*	*	2	*	*	*	3	*	*	*																
4	2	*	*	*	4	*	*	*	2	*	*	*	4	*	*	*	1	*	*	*	4	*	*	*								
5	2	*	*	*	3	*	*	*	2	*	*	*	2	*	*	*									6	3175	17	0	4	*	*	*
Total	**6**	**---**	**33**	**0**	**10**	**---**	**20**	**10**	**6**	**---**	**33**	**0**	**9**	**---**	**33**	**0**	**1**	**---**	*****	*****	**4**	**---**	*****	*****	**6**	**---**	**17**	**0**	**4**	**---**	*****	*****

Spanish STAAR Results Scale Score and % Passing, Spring 2013 and 2014: Students with Disabilities

	Reading								Mathematics							
	2013				2014				2013				2014			
Grade	# Tested	Avg Scale	% SA	% AD	# Tested	Avg Scale	% SA	% AD	# Tested	Avg Scale	% SA	% AD	# Tested	Avg Scale	% SA	% AD
3	1	*	*	*	1	*	*	*	1	*	*	*	1	*	*	*
Total	**1**	**---**	*****	*****	**1**	**---**	*****	*****	**1**	**---**	*****	*****	**1**	**---**	*****	*****

STAAR-Modified Results Scale Score and % Passing, Spring 2013 and 2014: Students with Disabilities

	Reading								Mathematics								Writing								Science			
	2013				2014				2013				2014				2013				2014				2013			
Grade	# Tested	Avg Scale	% SA	% AD	# Tested	Avg Scale	% SA	% AD	# Tested	Avg Scale	% SA	% AD	# Tested	Avg Scale	% SA	% AD	# Tested	Avg Scale	% SA	% AD	# Tested	Avg Scale	% SA	% AD	# Tested	Avg Scale	% SA	% AD
3	2	*	*	*	2	*	*	*	2	*	*	*	2	*	*	*												
4	1	*	*	*	2	*	*	*	1	*	*	*	2	*	*	*	2	*	*	*	2	*	*	*				
5	8	2689	25	0	1	*	*	*	8	2687	25	0	2	*	*	*									4	*	*	*
Total	**11**	**---**	**36**	**0**	**5**	**---**	**40**	**0**	**11**	**---**	**36**	**0**	**6**	**---**	**67**	**0**	**2**	**---**	*****	*****	**2**	**---**	*****	*****	**4**	**---**	*****	*****

STAAR-Alternate Results % Passing, Spring 2013 and 2014: Students with Disabilities

	Reading						Mathematics						Writing						Science					
	2013			2014			2013			2014			2013			2014			2013			2014		
Grade	# Tested	% SA	% AD	# Tested	% SA	% AD	# Tested	% SA	% AD	# Tested	% SA	% AD	# Tested	% SA	% AD	# Tested	% SA	% AD	# Tested	% SA	% AD	# Tested	% SA	% AD
3	2	*	*				2	*	*															
4	1	*	*	1	*	*	1	*	*	1	*	*	1	*	*	1	*	*						
5	1	*	*	1	*	*	1	*	*	1	*	*							1	*	*	1	*	*
Total	**4**	*****	*****	**2**	*****	*****	**4**	*****	*****	**2**	*****	*****	**1**	*****	*****	**1**	*****	*****	**1**	*****	*****	**1**	*****	*****

Headings in individual subjects: Scale (Scale Score), SA (At Least Satisfactory), & AD (Advanced) North Forest Schools excluded in 2013 2013 Data Updated
For grades and subjects with multiple test administrations, the first administration results are used. * Fewer than 5 students tested Green-shaded area reflects state passing standard for that year.
% SA: Phase-In 1 Standard for STAAR & STAAR-Modified; Recommended Standard for STAAR-Alternate

Henry Wadsworth Longfellow Elementary School

Elementary School Office-3: Samuel Sarabia Grade Range: EE-05 Campus Number: 196

STAAR Grades 3-8 2013 and 2014 Performance Results for All Students

English STAAR Results Scale Score and % Passing, Spring 2013 and 2014: All Students

	Reading								Mathematics								Writing								Science							
	2013				2014				2013				2014				2013				2014				2013				2014			
Grade	# Tested	Avg Scale	% SA	% AD	# Tested	Avg Scale	% SA	% AD	# Tested	Avg Scale	% SA	% AD	# Tested	Avg Scale	% SA	% AD	# Tested	Avg Scale	% SA	% AD	# Tested	Avg Scale	% SA	% AD	# Tested	Avg Scale	% SA	% AD	# Tested	Avg Scale	% SA	% AD
3	119	1414	82	16	105	1440	82	15	120	1436	62	9	103	1427	62	8																
4	106	1482	65	16	118	1486	71	15	106	1512	60	9	117	1541	69	15	108	3819	75	7	118	3647	65	5								
5	102	1510	71	9	103	1529	73	14	101	1493	49	6	104	1581	82	12									100	3583	54	5	104	3675	68	4
Total	**327**	**---**	**73**	**14**	**326**	**---**	**75**	**15**	**327**	**---**	**57**	**8**	**324**	**---**	**71**	**12**	**108**	**---**	**75**	**7**	**118**	**---**	**65**	**5**	**100**	**---**	**54**	**5**	**104**	**---**	**68**	**4**

Spanish STAAR Results Scale Score and % Passing, Spring 2013 and 2014: All Students

	Reading				Mathematics				Science			
	2014				2014				2014			
Grade	# Tested	Avg Scale	% SA	% AD	# Tested	Avg Scale	% SA	% AD	# Tested	Avg Scale	% SA	% AD
5	1	*	*	*	1	*	*	*	1	*	*	*
Total	**1**	**---**	*****	*****	**1**	**---**	*****	*****	**1**	**---**	*****	*****

English and Spanish STAAR Results Scale Score and % Passing, Spring 2013 and 2014: All Students

	Reading								Mathematics								Writing								Science							
	2013				2014				2013				2014				2013				2014				2013				2014			
Grade	# Tested	Avg Scale	% SA	% AD	# Tested	Avg Scale	% SA	% AD	# Tested	Avg Scale	% SA	% AD	# Tested	Avg Scale	% SA	% AD	# Tested	Avg Scale	% SA	% AD	# Tested	Avg Scale	% SA	% AD	# Tested	Avg Scale	% SA	% AD	# Tested	Avg Scale	% SA	% AD
3	119	1414	82	16	105	1440	82	15	120	1436	62	9	103	1427	62	8																
4	106	1482	65	16	118	1486	71	15	106	1512	60	9	117	1541	69	15	108	3819	75	7	118	3647	65	5								
5	102	1510	71	9	104	1527	72	13	101	1493	49	6	105	1578	81	11									100	3583	54	5	105	3669	68	4
Total	**327**	**---**	**73**	**14**	**327**	**---**	**75**	**15**	**327**	**---**	**57**	**8**	**325**	**---**	**71**	**12**	**108**	**---**	**75**	**7**	**118**	**---**	**65**	**5**	**100**	**---**	**54**	**5**	**105**	**---**	**68**	**4**

STAAR-L Results Scale Score and % Passing, Spring 2013 and 2014: All Students

	Mathematics								Science							
	2013				2014				2013				2014			
Grade	# Tested	Avg Scale	% SA	% AD	# Tested	Avg Scale	% SA	% AD	# Tested	Avg Scale	% SA	% AD	# Tested	Avg Scale	% SA	% AD
3	1	*	*	*	3	*	*	*								
4	1	*	*	*	1	*	*	*								
5	1	*	*	*	1	*	*	*	1	*	*	*	1	*	*	*
Total	**3**	**---**	*****	*****	**5**	**---**	**60**	**40**	**1**	**---**	*****	*****	**1**	**---**	*****	*****

Headings in individual subjects: Scale (Scale Score), SA (At Least Satisfactory), & AD (Advanced) North Forest Schools excluded in 2013 2013 Data Updated
For grades and subjects with multiple test administrations, the first administration results are used. * Fewer than 5 students tested Green-shaded area reflects state passing standard for that year.
% SA: Phase-In 1 Standard for STAAR & STAAR-L

Henry Wadsworth Longfellow Elementary School

Elementary School Office-3: Samuel Sarabia Grade Range: EE-05 Campus Number: 196

STAAR Grades 3-8 2013 and 2014 Performance Results for Students with Disabilities

English STAAR Results Scale Score and % Passing, Spring 2013 and 2014: Students with Disabilities

	Reading								Mathematics								Writing								Science							
	2013				2014				2013				2014				2013				2014				2013				2014			
Grade	# Tested	Avg Scale	% SA	% AD	# Tested	Avg Scale	% SA	% AD	# Tested	Avg Scale	% SA	% AD	# Tested	Avg Scale	% SA	% AD	# Tested	Avg Scale	% SA	% AD	# Tested	Avg Scale	% SA	% AD	# Tested	Avg Scale	% SA	% AD	# Tested	Avg Scale	% SA	% AD
3	11	1334	64	0	3	*	*	*	12	1335	25	0	4	*	*	*																
4	10	1432	60	0	15	1409	53	0	10	1459	50	0	15	1443	20	13	10	3297	40	0	15	3130	13	0								
5	9	1436	56	0	4	*	*	*	9	1400	22	0	6	1541	83	17									9	3343	22	0	6	3377	17	0
Total	**30**	**---**	**60**	**0**	**22**	**---**	**64**	**5**	**31**	**---**	**32**	**0**	**25**	**---**	**36**	**12**	**10**	**---**	**40**	**0**	**15**	**---**	**13**	**0**	**9**	**---**	**22**	**0**	**6**	**---**	**17**	**0**

Spanish STAAR Results Scale Score and % Passing, Spring 2013 and 2014: Students with Disabilities

No Data Available for Spanish STAAR for Students with Disabilities

STAAR-Modified Results Scale Score and % Passing, Spring 2013 and 2014: Students with Disabilities

	Reading								Mathematics								Writing								Science							
	2013				2014				2013				2014				2013				2014				2013				2014			
Grade	# Tested	Avg Scale	% SA	% AD	# Tested	Avg Scale	% SA	% AD	# Tested	Avg Scale	% SA	% AD	# Tested	Avg Scale	% SA	% AD	# Tested	Avg Scale	% SA	% AD	# Tested	Avg Scale	% SA	% AD	# Tested	Avg Scale	% SA	% AD	# Tested	Avg Scale	% SA	% AD
3	3	*	*	*	4	*	*	*	2	*	*	*	3	*	*	*																
4	4	*	*	*	4	*	*	*	4	*	*	*	4	*	*	*	4	*	*	*	4	*	*	*								
5	4	*	*	*	8	3049	88	25	4	*	*	*	6	3205	83	0									5	2700	20	0	5	2914	80	20
Total	**11**	**---**	**36**	**9**	**16**	**---**	**88**	**13**	**10**	**---**	**20**	**0**	**13**	**---**	**77**	**0**	**4**	**---**	*****	*****	**4**	**---**	*****	*****	**5**	**---**	**20**	**0**	**5**	**---**	**80**	**20**

STAAR-Alternate Results % Passing, Spring 2013 and 2014: Students with Disabilities

	Reading						Mathematics						Writing						Science					
	2013			2014			2013			2014			2013			2014			2013			2014		
Grade	# Tested	% SA	% AD	# Tested	% SA	% AD	# Tested	% SA	% AD	# Tested	% SA	% AD	# Tested	% SA	% AD	# Tested	% SA	% AD	# Tested	% SA	% AD	# Tested	% SA	% AD
3	1	*	*	2	*	*	1	*	*	2	*	*												
4	4	*	*	2	*	*	4	*	*	2	*	*	4	*	*	2	*	*						
5	2	*	*	3	*	*	2	*	*	3	*	*							2	*	*	3	*	*
Total	**7**	**71**	**0**	**7**	**86**	**29**	**7**	**57**	**0**	**7**	**71**	**43**	**4**	*****	*****	**2**	*****	*****	**2**	*****	*****	**3**	*****	*****

Headings in individual subjects: Scale (Scale Score), SA (At Least Satisfactory), & AD (Advanced) North Forest Schools excluded in 2013 2013 Data Updated
For grades and subjects with multiple test administrations, the first administration results are used. * Fewer than 5 students tested Green-shaded area reflects state passing standard for that year.
% SA: Phase-In 1 Standard for STAAR & STAAR-Modified; Recommended Standard for STAAR-Alternate

Edgar Lovett Elementary School

Elementary School Office-3: Samuel Sarabia Grade Range: EE KG-05 Campus Number: 199

STAAR Grades 3-8 2013 and 2014 Performance Results for All Students

English STAAR Results Scale Score and % Passing, Spring 2013 and 2014: All Students

	Reading								Mathematics								Writing								Science							
	2013				2014				2013				2014				2013				2014				2013				2014			
Grade	# Tested	Avg Scale	% SA	% AD	# Tested	Avg Scale	% SA	% AD	# Tested	Avg Scale	% SA	% AD	# Tested	Avg Scale	% SA	% AD	# Tested	Avg Scale	% SA	% AD	# Tested	Avg Scale	% SA	% AD	# Tested	Avg Scale	% SA	% AD	# Tested	Avg Scale	% SA	% AD
3	126	1516	97	42	115	1492	93	28	126	1537	85	33	115	1594	92	40																
4	115	1593	91	44	118	1556	87	31	117	1559	81	21	117	1633	91	35	116	4128	94	19	117	4026	89	12								
5	101	1605	89	38	111	1641	95	40	101	1615	82	28	109	1633	91	23									102	4040	90	23	109	3896	83	15
Total	**342**	**---**	**93**	**42**	**344**	**---**	**92**	**33**	**344**	**---**	**83**	**27**	**341**	**---**	**91**	**33**	**116**	**---**	**94**	**19**	**117**	**---**	**89**	**12**	**102**	**---**	**90**	**23**	**109**	**---**	**83**	**15**

Spanish STAAR Results Scale Score and % Passing, Spring 2013 and 2014: All Students

	Reading				Mathematics				Writing				Science			
	2014				2014				2014				2014			
Grade	# Tested	Avg Scale	% SA	% AD	# Tested	Avg Scale	% SA	% AD	# Tested	Avg Scale	% SA	% AD	# Tested	Avg Scale	% SA	% AD
4	1	*	*	*	1	*	*	*	1	*	*	*				
5	1	*	*	*	1	*	*	*					1	*	*	*
Total	**2**	**---**	*****	*****	**2**	**---**	*****	*****	**1**	**---**	*****	*****	**1**	**---**	*****	*****

English and Spanish STAAR Results Scale Score and % Passing, Spring 2013 and 2014: All Students

	Reading								Mathematics								Writing								Science							
	2013				2014				2013				2014				2013				2014				2013				2014			
Grade	# Tested	Avg Scale	% SA	% AD	# Tested	Avg Scale	% SA	% AD	# Tested	Avg Scale	% SA	% AD	# Tested	Avg Scale	% SA	% AD	# Tested	Avg Scale	% SA	% AD	# Tested	Avg Scale	% SA	% AD	# Tested	Avg Scale	% SA	% AD	# Tested	Avg Scale	% SA	% AD
3	126	1516	97	42	115	1492	93	28	126	1537	85	33	115	1594	92	40																
4	115	1593	91	44	119	1555	87	31	117	1559	81	21	118	1630	90	35	116	4128	94	19	118	4018	88	12								
5	101	1605	89	38	112	1641	96	40	101	1615	82	28	110	1633	91	23									102	4040	90	23	110	3898	83	15
Total	**342**	**---**	**93**	**42**	**346**	**---**	**92**	**33**	**344**	**---**	**83**	**27**	**343**	**---**	**91**	**33**	**116**	**---**	**94**	**19**	**118**	**---**	**88**	**12**	**102**	**---**	**90**	**23**	**110**	**---**	**83**	**15**

STAAR-L Results Scale Score and % Passing, Spring 2013 and 2014: All Students

	Mathematics				Science			
	2014				2014			
Grade	# Tested	Avg Scale	% SA	% AD	# Tested	Avg Scale	% SA	% AD
5	2	*	*	*	2	*	*	*
Total	**2**	**---**	*****	*****	**2**	**---**	*****	*****

Headings in individual subjects: Scale (Scale Score), SA (At Least Satisfactory), & AD (Advanced) North Forest Schools excluded in 2013 2013 Data Updated
For grades and subjects with multiple test administrations, the first administration results are used. * Fewer than 5 students tested Green-shaded area reflects state passing standard for that year.
% SA: Phase-In 1 Standard for STAAR & STAAR-L

Edgar Lovett Elementary School

Elementary School Office-3: Samuel Sarabia Grade Range: EE KG-05 Campus Number: 199

STAAR Grades 3-8 2013 and 2014 Performance Results for Students with Disabilities

English STAAR Results Scale Score and % Passing, Spring 2013 and 2014: Students with Disabilities

	Reading								Mathematics								Writing								Science							
	2013				2014				2013				2014				2013				2014				2013				2014			
Grade	# Tested	Avg Scale	% SA	% AD	# Tested	Avg Scale	% SA	% AD	# Tested	Avg Scale	% SA	% AD	# Tested	Avg Scale	% SA	% AD	# Tested	Avg Scale	% SA	% AD	# Tested	Avg Scale	% SA	% AD	# Tested	Avg Scale	% SA	% AD	# Tested	Avg Scale	% SA	% AD
3	6	1495	100	33	4	*	*	*	6	1552	83	50	4	*	*	*																
4	3	*	*	*	7	1485	57	14	4	*	*	*	7	1544	57	29	3	*	*	*	7	3566	71	0								
5	6	1468	50	0	3	*	*	*	6	1473	33	17	3	*	*	*									7	3749	86	14	3	*	*	*
Total	**15**	**---**	**73**	**13**	**14**	**---**	**64**	**7**	**16**	**---**	**63**	**25**	**14**	**---**	**50**	**14**	**3**	**---**	*****	*****	**7**	**---**	**71**	**0**	**7**	**---**	**86**	**14**	**3**	**---**	*****	*****

Spanish STAAR Results Scale Score and % Passing, Spring 2013 and 2014: Students with Disabilities

No Data Available for Spanish STAAR for Students with Disabilities

STAAR-Modified Results Scale Score and % Passing, Spring 2013 and 2014: Students with Disabilities

	Reading								Mathematics								Writing			
	2013				2014				2013				2014				2013			
Grade	# Tested	Avg Scale	% SA	% AD	# Tested	Avg Scale	% SA	% AD	# Tested	Avg Scale	% SA	% AD	# Tested	Avg Scale	% SA	% AD	# Tested	Avg Scale	% SA	% AD
3	2	*	*	*	1	*	*	*	2	*	*	*	1	*	*	*				
4	2	*	*	*					1	*	*	*					2	*	*	*
5	1	*	*	*					1	*	*	*								
Total	**5**	**---**	**80**	**0**	**1**	**---**	*****	*****	**4**	**---**	*****	*****	**1**	**---**	*****	*****	**2**	**---**	*****	*****

STAAR-Alternate Results % Passing, Spring 2013 and 2014: Students with Disabilities

No Data Available for STAAR-Alternate for Students with Disabilities

Headings in individual subjects: Scale (Scale Score), SA (At Least Satisfactory), & AD (Advanced) North Forest Schools excluded in 2013 2013 Data Updated
For grades and subjects with multiple test administrations, the first administration results are used. * Fewer than 5 students tested Green-shaded area reflects state passing standard for that year.
% SA: Phase-In 1 Standard for STAAR & STAAR-Modified; Recommended Standard for STAAR-Alternate

Raul C. Martínez Elementary School

Elementary School Office-3: Samuel Sarabia Grade Range: EE-05 Campus Number: 298

STAAR Grades 3-8 2013 and 2014 Performance Results for All Students

English STAAR Results Scale Score and % Passing, Spring 2013 and 2014: All Students

	Reading								Mathematics								Writing								Science							
	2013				2014				2013				2014				2013				2014				2013				2014			
Grade	# Tested	Avg Scale	% SA	% AD	# Tested	Avg Scale	% SA	% AD	# Tested	Avg Scale	% SA	% AD	# Tested	Avg Scale	% SA	% AD	# Tested	Avg Scale	% SA	% AD	# Tested	Avg Scale	% SA	% AD	# Tested	Avg Scale	% SA	% AD	# Tested	Avg Scale	% SA	% AD
3	46	1382	67	13	38	1402	71	11	47	1412	45	15	39	1488	72	21																
4	65	1443	51	8	70	1438	60	4	64	1470	45	16	70	1486	51	10	64	3570	58	3	72	3505	58	0								
5	56	1482	59	4	55	1477	56	4	55	1502	51	9	53	1537	60	11									63	3562	57	3	58	3567	53	9
Total	**167**	**---**	**58**	**8**	**163**	**---**	**61**	**6**	**166**	**---**	**47**	**13**	**162**	**---**	**59**	**13**	**64**	**---**	**58**	**3**	**72**	**---**	**58**	**0**	**63**	**---**	**57**	**3**	**58**	**---**	**53**	**9**

Spanish STAAR Results Scale Score and % Passing, Spring 2013 and 2014: All Students

	Reading								Mathematics								Writing				Science			
	2013				2014				2013				2014				2013				2014			
Grade	# Tested	Avg Scale	% SA	% AD	# Tested	Avg Scale	% SA	% AD	# Tested	Avg Scale	% SA	% AD	# Tested	Avg Scale	% SA	% AD	# Tested	Avg Scale	% SA	% AD	# Tested	Avg Scale	% SA	% AD
3	25	1382	64	20	26	1286	31	8	25	1383	52	4	25	1382	48	4								
4	2	*	*	*					2	*	*	*					2	*	*	*				
5					1	*	*	*					1	*	*	*					1	*	*	*
Total	**27**	**---**	**63**	**19**	**27**	**---**	**30**	**7**	**27**	**---**	**48**	**4**	**26**	**---**	**46**	**4**	**2**	**---**	*****	*****	**1**	**---**	*****	*****

English and Spanish STAAR Results Scale Score and % Passing, Spring 2013 and 2014: All Students

	Reading								Mathematics								Writing								Science							
	2013				2014				2013				2014				2013				2014				2013				2014			
Grade	# Tested	Avg Scale	% SA	% AD	# Tested	Avg Scale	% SA	% AD	# Tested	Avg Scale	% SA	% AD	# Tested	Avg Scale	% SA	% AD	# Tested	Avg Scale	% SA	% AD	# Tested	Avg Scale	% SA	% AD	# Tested	Avg Scale	% SA	% AD	# Tested	Avg Scale	% SA	% AD
3	71	1382	66	15	64	1355	55	9	72	1402	47	11	64	1446	63	14																
4	67	1441	51	7	70	1438	60	4	66	1463	44	15	70	1486	51	10	66	3548	56	3	72	3505	58	0								
5	56	1482	59	4	56	1476	55	4	55	1502	51	9	54	1533	59	11									63	3562	57	3	59	3558	53	8
Total	**194**	**---**	**59**	**9**	**190**	**---**	**57**	**6**	**193**	**---**	**47**	**12**	**188**	**---**	**57**	**12**	**66**	**---**	**56**	**3**	**72**	**---**	**58**	**0**	**63**	**---**	**57**	**3**	**59**	**---**	**53**	**8**

STAAR-L Results Scale Score and % Passing, Spring 2013 and 2014: All Students

	Mathematics				Science			
	2014				2014			
Grade	# Tested	Avg Scale	% SA	% AD	# Tested	Avg Scale	% SA	% AD
5	2	*	*	*	2	*	*	*
Total	**2**	**---**	*****	*****	**2**	**---**	*****	*****

Headings in individual subjects: Scale (Scale Score), SA (At Least Satisfactory), & AD (Advanced) North Forest Schools excluded in 2013 2013 Data Updated
For grades and subjects with multiple test administrations, the first administration results are used. * Fewer than 5 students tested Green-shaded area reflects state passing standard for that year.
% SA: Phase-In 1 Standard for STAAR & STAAR-L

Raul C. Martínez Elementary School

Elementary School Office-3: Samuel Sarabia Grade Range: EE-05 Campus Number: 298

STAAR Grades 3-8 2013 and 2014 Performance Results for Students with Disabilities

English STAAR Results Scale Score and % Passing, Spring 2013 and 2014: Students with Disabilities

	Reading								Mathematics								Writing								Science							
	2013				2014				2013				2014				2013				2014				2013				2014			
Grade	# Tested	Avg Scale	% SA	% AD	# Tested	Avg Scale	% SA	% AD	# Tested	Avg Scale	% SA	% AD	# Tested	Avg Scale	% SA	% AD	# Tested	Avg Scale	% SA	% AD	# Tested	Avg Scale	% SA	% AD	# Tested	Avg Scale	% SA	% AD	# Tested	Avg Scale	% SA	% AD
3	1	*	*	*					2	*	*	*																				
4	2	*	*	*	4	*	*	*	1	*	*	*	4	*	*	*	1	*	*	*	6	3308	50	0								
5	7	1417	29	0	2	*	*	*	6	1427	17	0	2	*	*	*									14	3284	36	0	7	3076	29	0
Total	10	---	30	0	6	---	50	0	9	---	22	0	6	---	17	0	1	---	*	*	6	---	50	0	14	---	36	0	7	---	29	0

Spanish STAAR Results Scale Score and % Passing, Spring 2013 and 2014: Students with Disabilities

	Reading				Mathematics			
	2014				2014			
Grade	# Tested	Avg Scale	% SA	% AD	# Tested	Avg Scale	% SA	% AD
3	2	*	*	*	2	*	*	*
Total	2	---	*	*	2	---	*	*

STAAR-Modified Results Scale Score and % Passing, Spring 2013 and 2014: Students with Disabilities

	Reading								Mathematics								Writing								Science			
	2013				2014				2013				2014				2013				2014				2013			
Grade	# Tested	Avg Scale	% SA	% AD	# Tested	Avg Scale	% SA	% AD	# Tested	Avg Scale	% SA	% AD	# Tested	Avg Scale	% SA	% AD	# Tested	Avg Scale	% SA	% AD	# Tested	Avg Scale	% SA	% AD	# Tested	Avg Scale	% SA	% AD
3	2	*	*	*	6	2816	67	0	1	*	*	*	6	2994	67	0												
4	6	2852	50	0	5	2980	80	0	7	2893	57	0	5	3184	100	0	7	2730	43	0	3	*	*	*				
5	11	2857	73	0	4	*	*	*	12	2950	67	0	4	*	*	*									5	2856	60	0
Total	19	---	68	0	15	---	60	0	20	---	65	5	15	---	80	0	7	---	43	0	3	---	*	*	5	---	60	0

STAAR-Alternate Results % Passing, Spring 2013 and 2014: Students with Disabilities

	Reading						Mathematics						Writing			Science					
	2013			2014			2013			2014			2013			2013			2014		
Grade	# Tested	% SA	% AD	# Tested	% SA	% AD	# Tested	% SA	% AD	# Tested	% SA	% AD	# Tested	% SA	% AD	# Tested	% SA	% AD	# Tested	% SA	% AD
3	3	*	*	2	*	*	3	*	*	2	*	*									
4	9	0	0				9	0	0				9	0	0						
5	3	*	*	1	*	*	3	*	*	1	*	*				3	*	*	1	*	*
Total	15	0	0	3	*	*	15	0	0	3	*	*	9	0	0	3	*	*	1	*	*

Headings in individual subjects: Scale (Scale Score), SA (At Least Satisfactory), & AD (Advanced) North Forest Schools excluded in 2013 2013 Data Updated
For grades and subjects with multiple test administrations, the first administration results are used. * Fewer than 5 students tested Green-shaded area reflects state passing standard for that year.
% SA: Phase-In 1 Standard for STAAR & STAAR-Modified; Recommended Standard for STAAR-Alternate

Ernest McGowen Sr. Elementary School

Elementary School Office-3: Samuel Sarabia Grade Range: EE-05 Campus Number: 179

STAAR Grades 3-8 2013 and 2014 Performance Results for All Students

English STAAR Results Scale Score and % Passing, Spring 2013 and 2014: All Students

	Reading								Mathematics								Writing								Science							
	2013				2014				2013				2014				2013				2014				2013				2014			
Grade	# Tested	Avg Scale	% SA	% AD	# Tested	Avg Scale	% SA	% AD	# Tested	Avg Scale	% SA	% AD	# Tested	Avg Scale	% SA	% AD	# Tested	Avg Scale	% SA	% AD	# Tested	Avg Scale	% SA	% AD	# Tested	Avg Scale	% SA	% AD	# Tested	Avg Scale	% SA	% AD
3	70	1344	57	1	61	1318	41	3	71	1344	31	4	62	1343	31	3																
4	48	1375	29	2	63	1411	44	0	48	1358	15	0	65	1474	43	9	48	3380	48	0	64	3411	48	0								
5	43	1468	49	7	49	1435	41	2	41	1482	39	5	49	1482	49	2									47	3248	30	0	52	3293	27	0
Total	**161**	**---**	**47**	**3**	**173**	**---**	**42**	**2**	**160**	**---**	**28**	**3**	**176**	**---**	**40**	**5**	**48**	**---**	**48**	**0**	**64**	**---**	**48**	**0**	**47**	**---**	**30**	**0**	**52**	**---**	**27**	**0**

Spanish STAAR Results Scale Score and % Passing, Spring 2013 and 2014: All Students

No Data Available for Spanish STAAR for All Students

English and Spanish STAAR Results Scale Score and % Passing, Spring 2013 and 2014: All Students

	Reading								Mathematics								Writing								Science							
	2013				2014				2013				2014				2013				2014				2013				2014			
Grade	# Tested	Avg Scale	% SA	% AD	# Tested	Avg Scale	% SA	% AD	# Tested	Avg Scale	% SA	% AD	# Tested	Avg Scale	% SA	% AD	# Tested	Avg Scale	% SA	% AD	# Tested	Avg Scale	% SA	% AD	# Tested	Avg Scale	% SA	% AD	# Tested	Avg Scale	% SA	% AD
3	70	1344	57	1	61	1318	41	3	71	1344	31	4	62	1343	31	3																
4	48	1375	29	2	63	1411	44	0	48	1358	15	0	65	1474	43	9	48	3380	48	0	64	3411	48	0								
5	43	1468	49	7	49	1435	41	2	41	1482	39	5	49	1482	49	2									47	3248	30	0	52	3293	27	0
Total	**161**	**---**	**47**	**3**	**173**	**---**	**42**	**2**	**160**	**---**	**28**	**3**	**176**	**---**	**40**	**5**	**48**	**---**	**48**	**0**	**64**	**---**	**48**	**0**	**47**	**---**	**30**	**0**	**52**	**---**	**27**	**0**

STAAR-L Results Scale Score and % Passing, Spring 2013 and 2014: All Students

No Data Available for STAAR-L for All Students

Headings in individual subjects: Scale (Scale Score), SA (At Least Satisfactory), & AD (Advanced) North Forest Schools excluded in 2013 2013 Data Updated
For grades and subjects with multiple test administrations, the first administration results are used. * Fewer than 5 students tested Green-shaded area reflects state passing standard for that year.
% SA: Phase-In 1 Standard for STAAR & STAAR-L

Ernest McGowen Sr. Elementary School

Elementary School Office-3: Samuel Sarabia Grade Range: EE-05 Campus Number: 179

STAAR Grades 3-8 2013 and 2014 Performance Results for Students with Disabilities

English STAAR Results Scale Score and % Passing, Spring 2013 and 2014: Students with Disabilities

	Reading								Mathematics								Writing								Science							
	2013				2014				2013				2014				2013				2014				2013				2014			
Grade	# Tested	Avg Scale	% SA	% AD	# Tested	Avg Scale	% SA	% AD	# Tested	Avg Scale	% SA	% AD	# Tested	Avg Scale	% SA	% AD	# Tested	Avg Scale	% SA	% AD	# Tested	Avg Scale	% SA	% AD	# Tested	Avg Scale	% SA	% AD	# Tested	Avg Scale	% SA	% AD
3					3	*	*	*	1	*	*	*	4	*	*	*																
4	1	*	*	*	1	*	*	*	1	*	*	*	2	*	*	*	1	*	*	*	1	*	*	*								
5	2	*	*	*	4	*	*	*					4	*	*	*									6	2753	0	0	5	3000	0	0
Total	**3**	**---**	*****	*****	**8**	**---**	**25**	**0**	**2**	**---**	*****	*****	**10**	**---**	**10**	**10**	**1**	**---**	*****	*****	**1**	**---**	*****	*****	**6**	**---**	**0**	**0**	**5**	**---**	**0**	**0**

Spanish STAAR Results Scale Score and % Passing, Spring 2013 and 2014: Students with Disabilities

No Data Available for Spanish STAAR for Students with Disabilities

STAAR-Modified Results Scale Score and % Passing, Spring 2013 and 2014: Students with Disabilities

	Reading								Mathematics								Writing							
	2013				2014				2013				2014				2013				2014			
Grade	# Tested	Avg Scale	% SA	% AD	# Tested	Avg Scale	% SA	% AD	# Tested	Avg Scale	% SA	% AD	# Tested	Avg Scale	% SA	% AD	# Tested	Avg Scale	% SA	% AD	# Tested	Avg Scale	% SA	% AD
3	3	*	*	*	3	*	*	*	2	*	*	*	2	*	*	*								
4	3	*	*	*	4	*	*	*	3	*	*	*	3	*	*	*	3	*	*	*	4	*	*	*
5	4	*	*	*					6	2661	33	0												
Total	**10**	**---**	**40**	**0**	**7**	**---**	**14**	**14**	**11**	**---**	**36**	**0**	**5**	**---**	**40**	**20**	**3**	**---**	*****	*****	**4**	**---**	*****	*****

STAAR-Alternate Results % Passing, Spring 2013 and 2014: Students with Disabilities

	Reading						Mathematics						Writing						Science					
	2013			2014			2013			2014			2013			2014			2013			2014		
Grade	# Tested	% SA	% AD	# Tested	% SA	% AD	# Tested	% SA	% AD	# Tested	% SA	% AD	# Tested	% SA	% AD	# Tested	% SA	% AD	# Tested	% SA	% AD	# Tested	% SA	% AD
3	2	*	*	3	*	*	2	*	*	3	*	*												
4	3	*	*	2	*	*	3	*	*	2	*	*	3	*	*	2	*	*						
5	1	*	*	3	*	*	1	*	*	3	*	*							1	*	*	3	*	*
Total	**6**	**17**	**0**	**8**	**100**	**25**	**6**	**17**	**0**	**8**	**100**	**25**	**3**	*****	*****	**2**	*****	*****	**1**	*****	*****	**3**	*****	*****

Headings in individual subjects: Scale (Scale Score), SA (At Least Satisfactory), & AD (Advanced) North Forest Schools excluded in 2013 2013 Data Updated
For grades and subjects with multiple test administrations, the first administration results are used. * Fewer than 5 students tested Green-shaded area reflects state passing standard for that year.
% SA: Phase-In 1 Standard for STAAR & STAAR-Modified; Recommended Standard for STAAR-Alternate

Ila McNamara Elementary School

Elementary School Office-3: Samuel Sarabia Grade Range: EE-05 Campus Number: 227

STAAR Grades 3-8 2013 and 2014 Performance Results for All Students

English STAAR Results Scale Score and % Passing, Spring 2013 and 2014: All Students

	Reading								Mathematics								Writing								Science							
	2013				2014				2013				2014				2013				2014				2013				2014			
Grade	# Tested	Avg Scale	% SA	% AD	# Tested	Avg Scale	% SA	% AD	# Tested	Avg Scale	% SA	% AD	# Tested	Avg Scale	% SA	% AD	# Tested	Avg Scale	% SA	% AD	# Tested	Avg Scale	% SA	% AD	# Tested	Avg Scale	% SA	% AD	# Tested	Avg Scale	% SA	% AD
3	73	1363	62	7	76	1345	55	4	89	1400	54	4	75	1436	64	9																
4	98	1439	50	7	93	1441	53	9	94	1465	53	3	101	1501	62	7	97	3422	42	2	92	3543	57	3								
5	109	1504	62	14	108	1469	56	8	107	1545	62	15	103	1568	70	17									108	3666	59	11	102	3656	70	3
Total	**280**	**---**	**58**	**10**	**277**	**---**	**55**	**7**	**290**	**---**	**57**	**8**	**279**	**---**	**66**	**11**	**97**	**---**	**42**	**2**	**92**	**---**	**57**	**3**	**108**	**---**	**59**	**11**	**102**	**---**	**70**	**3**

Spanish STAAR Results Scale Score and % Passing, Spring 2013 and 2014: All Students

	Reading								Mathematics								Writing			
	2013				2014				2013				2014				2014			
Grade	# Tested	Avg Scale	% SA	% AD	# Tested	Avg Scale	% SA	% AD	# Tested	Avg Scale	% SA	% AD	# Tested	Avg Scale	% SA	% AD	# Tested	Avg Scale	% SA	% AD
3	38	1278	39	3	44	1294	50	7	22	1288	9	0	45	1392	49	2				
4					20	1374	40	15					12	1407	25	0	20	3504	50	10
Total	**38**	**---**	**39**	**3**	**64**	**---**	**47**	**9**	**22**	**---**	**9**	**0**	**57**	**---**	**44**	**2**	**20**	**---**	**50**	**10**

English and Spanish STAAR Results Scale Score and % Passing, Spring 2013 and 2014: All Students

	Reading								Mathematics								Writing								Science							
	2013				2014				2013				2014				2013				2014				2013				2014			
Grade	# Tested	Avg Scale	% SA	% AD	# Tested	Avg Scale	% SA	% AD	# Tested	Avg Scale	% SA	% AD	# Tested	Avg Scale	% SA	% AD	# Tested	Avg Scale	% SA	% AD	# Tested	Avg Scale	% SA	% AD	# Tested	Avg Scale	% SA	% AD	# Tested	Avg Scale	% SA	% AD
3	111	1334	54	5	120	1326	53	5	111	1378	45	4	120	1420	58	7																
4	98	1439	50	7	113	1429	50	10	94	1465	53	3	113	1491	58	6	97	3422	42	2	112	3536	55	4								
5	109	1504	62	14	108	1469	56	8	107	1545	62	15	103	1568	70	17									108	3666	59	11	102	3656	70	3
Total	**318**	**---**	**56**	**9**	**341**	**---**	**53**	**8**	**312**	**---**	**53**	**7**	**336**	**---**	**62**	**10**	**97**	**---**	**42**	**2**	**112**	**---**	**55**	**4**	**108**	**---**	**59**	**11**	**102**	**---**	**70**	**3**

STAAR-L Results Scale Score and % Passing, Spring 2013 and 2014: All Students

	Mathematics								Science							
	2013				2014				2013				2014			
Grade	# Tested	Avg Scale	% SA	% AD	# Tested	Avg Scale	% SA	% AD	# Tested	Avg Scale	% SA	% AD	# Tested	Avg Scale	% SA	% AD
3					5	1260	0	0								
4	4	*	*	*	5	1348	20	0								
5	2	*	*	*	6	1430	33	0	2	*	*	*	7	3056	14	0
Total	**6**	**---**	**17**	**0**	**16**	**---**	**19**	**0**	**2**	**---**	*****	*****	**7**	**---**	**14**	**0**

Headings in individual subjects: Scale (Scale Score), SA (At Least Satisfactory), & AD (Advanced) North Forest Schools excluded in 2013 2013 Data Updated
For grades and subjects with multiple test administrations, the first administration results are used. * Fewer than 5 students tested Green-shaded area reflects state passing standard for that year.
% SA: Phase-In 1 Standard for STAAR & STAAR-L

Ila McNamara Elementary School

Elementary School Office-3: Samuel Sarabia Grade Range: EE-05 Campus Number: 227

STAAR Grades 3-8 2013 and 2014 Performance Results for Students with Disabilities

English STAAR Results Scale Score and % Passing, Spring 2013 and 2014: Students with Disabilities

	Reading								Mathematics								Writing								Science							
	2013				2014				2013				2014				2013				2014				2013				2014			
Grade	# Tested	Avg Scale	% SA	% AD	# Tested	Avg Scale	% SA	% AD	# Tested	Avg Scale	% SA	% AD	# Tested	Avg Scale	% SA	% AD	# Tested	Avg Scale	% SA	% AD	# Tested	Avg Scale	% SA	% AD	# Tested	Avg Scale	% SA	% AD	# Tested	Avg Scale	% SA	% AD
3	6	1205	0	0	8	1294	50	0	6	1206	0	0	8	1352	25	13																
4	4	*	*	*	6	1343	33	0	4	*	*	*	6	1289	0	0	4	*	*	*	6	2895	17	0								
5	8	1387	38	0	9	1346	22	0	8	1411	25	0	9	1371	11	0									9	3251	22	0	9	3219	22	0
Total	**18**	**---**	**17**	**0**	**23**	**---**	**35**	**0**	**18**	**---**	**11**	**0**	**23**	**---**	**13**	**4**	**4**	**---**	*****	*****	**6**	**---**	**17**	**0**	**9**	**---**	**22**	**0**	**9**	**---**	**22**	**0**

Spanish STAAR Results Scale Score and % Passing, Spring 2013 and 2014: Students with Disabilities

	Reading				Mathematics				Writing			
	2014				2014				2014			
Grade	# Tested	Avg Scale	% SA	% AD	# Tested	Avg Scale	% SA	% AD	# Tested	Avg Scale	% SA	% AD
3	2	*	*	*	2	*	*	*				
4	1	*	*	*	1	*	*	*	1	*	*	*
Total	**3**	**---**	*****	*****	**3**	**---**	*****	*****	**1**	**---**	*****	*****

STAAR-Modified Results Scale Score and % Passing, Spring 2013 and 2014: Students with Disabilities

	Reading								Mathematics								Writing			
	2013				2014				2013				2014				2014			
Grade	# Tested	Avg Scale	% SA	% AD	# Tested	Avg Scale	% SA	% AD	# Tested	Avg Scale	% SA	% AD	# Tested	Avg Scale	% SA	% AD	# Tested	Avg Scale	% SA	% AD
3	1	*	*	*					1	*	*	*								
4					1	*	*	*					1	*	*	*	1	*	*	*
5	1	*	*	*					1	*	*	*								
Total	**2**	**---**	*****	*****	**1**	**---**	*****	*****	**2**	**---**	*****	*****	**1**	**---**	*****	*****	**1**	**---**	*****	*****

STAAR-Alternate Results % Passing, Spring 2013 and 2014: Students with Disabilities

No Data Available for STAAR-Alternate for Students with Disabilities

Headings in individual subjects: Scale (Scale Score), SA (At Least Satisfactory), & AD (Advanced) North Forest Schools excluded in 2013 2013 Data Updated
For grades and subjects with multiple test administrations, the first administration results are used. * Fewer than 5 students tested Green-shaded area reflects state passing standard for that year.
% SA: Phase-In 1 Standard for STAAR & STAAR-Modified; Recommended Standard for STAAR-Alternate

Oak Forest Elementary School

Elementary School Office-3: Samuel Sarabia Grade Range: EE-05 Campus Number: 211

STAAR Grades 3-8 2013 and 2014 Performance Results for All Students

English STAAR Results Scale Score and % Passing, Spring 2013 and 2014: All Students

	Reading								Mathematics								Writing								Science							
	2013				2014				2013				2014				2013				2014				2013				2014			
Grade	# Tested	Avg Scale	% SA	% AD	# Tested	Avg Scale	% SA	% AD	# Tested	Avg Scale	% SA	% AD	# Tested	Avg Scale	% SA	% AD	# Tested	Avg Scale	% SA	% AD	# Tested	Avg Scale	% SA	% AD	# Tested	Avg Scale	% SA	% AD	# Tested	Avg Scale	% SA	% AD
3	117	1512	94	40	129	1513	94	41	118	1580	88	41	130	1613	92	45																
4	118	1655	95	59	118	1624	96	53	121	1692	98	53	119	1695	95	55	119	4500	97	42	121	4346	98	31								
5	104	1625	93	38	124	1652	94	45	105	1705	96	50	124	1743	98	55									105	3975	80	26	126	4224	94	34
Total	**339**	**---**	**94**	**46**	**371**	**---**	**95**	**46**	**344**	**---**	**94**	**48**	**373**	**---**	**95**	**51**	**119**	**---**	**97**	**42**	**121**	**---**	**98**	**31**	**105**	**---**	**80**	**26**	**126**	**---**	**94**	**34**

Spanish STAAR Results Scale Score and % Passing, Spring 2013 and 2014: All Students

No Data Available for Spanish STAAR for All Students

English and Spanish STAAR Results Scale Score and % Passing, Spring 2013 and 2014: All Students

	Reading								Mathematics								Writing								Science							
	2013				2014				2013				2014				2013				2014				2013				2014			
Grade	# Tested	Avg Scale	% SA	% AD	# Tested	Avg Scale	% SA	% AD	# Tested	Avg Scale	% SA	% AD	# Tested	Avg Scale	% SA	% AD	# Tested	Avg Scale	% SA	% AD	# Tested	Avg Scale	% SA	% AD	# Tested	Avg Scale	% SA	% AD	# Tested	Avg Scale	% SA	% AD
3	117	1512	94	40	129	1513	94	41	118	1580	88	41	130	1613	92	45																
4	118	1655	95	59	118	1624	96	53	121	1692	98	53	119	1695	95	55	119	4500	97	42	121	4346	98	31								
5	104	1625	93	38	124	1652	94	45	105	1705	96	50	124	1743	98	55									105	3975	80	26	126	4224	94	34
Total	**339**	**---**	**94**	**46**	**371**	**---**	**95**	**46**	**344**	**---**	**94**	**48**	**373**	**---**	**95**	**51**	**119**	**---**	**97**	**42**	**121**	**---**	**98**	**31**	**105**	**---**	**80**	**26**	**126**	**---**	**94**	**34**

STAAR-L Results Scale Score and % Passing, Spring 2013 and 2014: All Students

No Data Available for STAAR-L for All Students

Headings in individual subjects: Scale (Scale Score), SA (At Least Satisfactory), & AD (Advanced) North Forest Schools excluded in 2013 2013 Data Updated
For grades and subjects with multiple test administrations, the first administration results are used. * Fewer than 5 students tested Green-shaded area reflects state passing standard for that year.
% SA: Phase-In 1 Standard for STAAR & STAAR-L

Oak Forest Elementary School

Elementary School Office-3: Samuel Sarabia Grade Range: EE-05 Campus Number: 211

STAAR Grades 3-8 2013 and 2014 Performance Results for Students with Disabilities

English STAAR Results Scale Score and % Passing, Spring 2013 and 2014: Students with Disabilities

	Reading								Mathematics								Writing								Science							
	2013				2014				2013				2014				2013				2014				2013				2014			
Grade	# Tested	Avg Scale	% SA	% AD	# Tested	Avg Scale	% SA	% AD	# Tested	Avg Scale	% SA	% AD	# Tested	Avg Scale	% SA	% AD	# Tested	Avg Scale	% SA	% AD	# Tested	Avg Scale	% SA	% AD	# Tested	Avg Scale	% SA	% AD	# Tested	Avg Scale	% SA	% AD
3	4	*	*	*	3	*	*	*	5	1502	60	40	4	*	*	*																
4	4	*	*	*	2	*	*	*	7	1580	71	14	2	*	*	*	5	3837	60	20	4	*	*	*								
5	6	1449	67	17	6	1575	83	33	7	1644	100	29	6	1675	100	33									7	3608	57	0	8	3801	75	25
Total	**14**	**---**	**79**	**36**	**11**	**---**	**91**	**18**	**19**	**---**	**79**	**26**	**12**	**---**	**100**	**33**	**5**	**---**	**60**	**20**	**4**	**---**	*****	*****	**7**	**---**	**57**	**0**	**8**	**---**	**75**	**25**

Spanish STAAR Results Scale Score and % Passing, Spring 2013 and 2014: Students with Disabilities

No Data Available for Spanish STAAR for Students with Disabilities

STAAR-Modified Results Scale Score and % Passing, Spring 2013 and 2014: Students with Disabilities

	Reading								Mathematics								Writing								Science							
	2013				2014				2013				2014				2013				2014				2013				2014			
Grade	# Tested	Avg Scale	% SA	% AD	# Tested	Avg Scale	% SA	% AD	# Tested	Avg Scale	% SA	% AD	# Tested	Avg Scale	% SA	% AD	# Tested	Avg Scale	% SA	% AD	# Tested	Avg Scale	% SA	% AD	# Tested	Avg Scale	% SA	% AD	# Tested	Avg Scale	% SA	% AD
3	4	*	*	*	2	*	*	*	3	*	*	*	1	*	*	*																
4	7	3016	71	29	4	*	*	*	4	*	*	*	4	*	*	*	6	2876	50	33	2	*	*	*								
5	5	2870	80	0	4	*	*	*	3	*	*	*	4	*	*	*									3	*	*	*	3	*	*	*
Total	**16**	**---**	**75**	**13**	**10**	**---**	**90**	**10**	**10**	**---**	**50**	**10**	**9**	**---**	**78**	**11**	**6**	**---**	**50**	**33**	**2**	**---**	*****	*****	**3**	**---**	*****	*****	**3**	**---**	*****	*****

STAAR-Alternate Results % Passing, Spring 2013 and 2014: Students with Disabilities

	Reading						Mathematics						Writing						Science		
	2013			2014			2013			2014			2013			2014			2014		
Grade	# Tested	% SA	% AD	# Tested	% SA	% AD	# Tested	% SA	% AD	# Tested	% SA	% AD	# Tested	% SA	% AD	# Tested	% SA	% AD	# Tested	% SA	% AD
3	1	*	*	3	*	*	1	*	*	3	*	*									
4	1	*	*	1	*	*	1	*	*	1	*	*	1	*	*	1	*	*			
5				2	*	*				2	*	*							2	*	*
Total	**2**	*****	*****	**6**	**33**	**0**	**2**	*****	*****	**6**	**17**	**0**	**1**	*****	*****	**1**	*****	*****	**2**	*****	*****

Headings in individual subjects: Scale (Scale Score), SA (At Least Satisfactory), & AD (Advanced) North Forest Schools excluded in 2013 2013 Data Updated
For grades and subjects with multiple test administrations, the first administration results are used. * Fewer than 5 students tested Green-shaded area reflects state passing standard for that year.
% SA: Phase-In 1 Standard for STAAR & STAAR-Modified; Recommended Standard for STAAR-Alternate

James Oates Elementary School

Elementary School Office-3: Samuel Sarabia Grade Range: EE-06 Campus Number: 212

STAAR Grades 3-8 2013 and 2014 Performance Results for All Students

English STAAR Results Scale Score and % Passing, Spring 2013 and 2014: All Students

	Reading								Mathematics								Writing								Science							
	2013				2014				2013				2014				2013				2014				2013				2014			
Grade	# Tested	Avg Scale	% SA	% AD	# Tested	Avg Scale	% SA	% AD	# Tested	Avg Scale	% SA	% AD	# Tested	Avg Scale	% SA	% AD	# Tested	Avg Scale	% SA	% AD	# Tested	Avg Scale	% SA	% AD	# Tested	Avg Scale	% SA	% AD	# Tested	Avg Scale	% SA	% AD
3	39	1373	74	8	48	1371	56	10	39	1416	59	8	49	1445	59	12																
4	48	1447	58	8	50	1430	48	0	48	1506	67	13	51	1546	80	12	48	3698	73	6	50	3551	58	0								
5	44	1528	68	18	53	1511	70	6	44	1589	70	25	54	1556	81	9									44	3631	57	0	55	3597	60	4
Total	**131**	**---**	**66**	**11**	**151**	**---**	**58**	**5**	**131**	**---**	**66**	**15**	**154**	**---**	**74**	**11**	**48**	**---**	**73**	**6**	**50**	**---**	**58**	**0**	**44**	**---**	**57**	**0**	**55**	**---**	**60**	**4**

Spanish STAAR Results Scale Score and % Passing, Spring 2013 and 2014: All Students

	Reading								Mathematics								Science			
	2013				2014				2013				2014				2014			
Grade	# Tested	Avg Scale	% SA	% AD	# Tested	Avg Scale	% SA	% AD	# Tested	Avg Scale	% SA	% AD	# Tested	Avg Scale	% SA	% AD	# Tested	Avg Scale	% SA	% AD
3	21	1358	76	0					21	1341	38	0								
5					2	*	*	*					2	*	*	*	2	*	*	*
Total	**21**	**---**	**76**	**0**	**2**	**---**	*****	*****	**21**	**---**	**38**	**0**	**2**	**---**	*****	*****	**2**	**---**	*****	*****

English and Spanish STAAR Results Scale Score and % Passing, Spring 2013 and 2014: All Students

	Reading								Mathematics								Writing								Science							
	2013				2014				2013				2014				2013				2014				2013				2014			
Grade	# Tested	Avg Scale	% SA	% AD	# Tested	Avg Scale	% SA	% AD	# Tested	Avg Scale	% SA	% AD	# Tested	Avg Scale	% SA	% AD	# Tested	Avg Scale	% SA	% AD	# Tested	Avg Scale	% SA	% AD	# Tested	Avg Scale	% SA	% AD	# Tested	Avg Scale	% SA	% AD
3	60	1368	75	5	48	1371	56	10	60	1390	52	5	49	1445	59	12																
4	48	1447	58	8	50	1430	48	0	48	1506	67	13	51	1546	80	12	48	3698	73	6	50	3551	58	0								
5	44	1528	68	18	55	1512	71	5	44	1589	70	25	56	1557	82	9									44	3631	57	0	57	3595	60	4
Total	**152**	**---**	**68**	**10**	**153**	**---**	**59**	**5**	**152**	**---**	**62**	**13**	**156**	**---**	**74**	**11**	**48**	**---**	**73**	**6**	**50**	**---**	**58**	**0**	**44**	**---**	**57**	**0**	**57**	**---**	**60**	**4**

STAAR-L Results Scale Score and % Passing, Spring 2013 and 2014: All Students

No Data Available for STAAR-L for All Students

Headings in individual subjects: Scale (Scale Score), SA (At Least Satisfactory), & AD (Advanced) North Forest Schools excluded in 2013 2013 Data Updated
For grades and subjects with multiple test administrations, the first administration results are used. * Fewer than 5 students tested Green-shaded area reflects state passing standard for that year.
% SA: Phase-In 1 Standard for STAAR & STAAR-L

James Oates Elementary School

Elementary School Office-3: Samuel Sarabia Grade Range: EE-06 Campus Number: 212

STAAR Grades 3-8 2013 and 2014 Performance Results for Students with Disabilities

English STAAR Results Scale Score and % Passing, Spring 2013 and 2014: Students with Disabilities

	Reading								Mathematics								Writing				Science							
	2013				2014				2013				2014				2013				2013				2014			
Grade	# Tested	Avg Scale	% SA	% AD	# Tested	Avg Scale	% SA	% AD	# Tested	Avg Scale	% SA	% AD	# Tested	Avg Scale	% SA	% AD	# Tested	Avg Scale	% SA	% AD	# Tested	Avg Scale	% SA	% AD	# Tested	Avg Scale	% SA	% AD
3	2	*	*	*	1	*	*	*	2	*	*	*	2	*	*	*												
4	1	*	*	*					1	*	*	*	1	*	*	*	1	*	*	*								
5	3	*	*	*	1	*	*	*	3	*	*	*	2	*	*	*					3	*	*	*	2	*	*	*
Total	6	---	83	17	2	---	*	*	6	---	83	33	5	---	100	40	1	---	*	*	3	---	*	*	2	---	*	*

Spanish STAAR Results Scale Score and % Passing, Spring 2013 and 2014: Students with Disabilities

No Data Available for Spanish STAAR for Students with Disabilities

STAAR-Modified Results Scale Score and % Passing, Spring 2013 and 2014: Students with Disabilities

	Reading								Mathematics								Writing				Science							
	2013				2014				2013				2014				2013				2014				2013			
Grade	# Tested	Avg Scale	% SA	% AD	# Tested	Avg Scale	% SA	% AD	# Tested	Avg Scale	% SA	% AD	# Tested	Avg Scale	% SA	% AD	# Tested	Avg Scale	% SA	% AD	# Tested	Avg Scale	% SA	% AD	# Tested	Avg Scale	% SA	% AD
3	1	*	*	*	1	*	*	*	1	*	*	*																
4	1	*	*	*	3	*	*	*	1	*	*	*	2	*	*	*	1	*	*	*	2	*	*	*				
5	2	*	*	*	2	*	*	*	2	*	*	*	1	*	*	*									2	*	*	*
Total	4	---	*	*	6	---	100	17	4	---	*	*	3	---	*	*	1	---	*	*	2	---	*	*	2	---	*	*

STAAR-Alternate Results % Passing, Spring 2013 and 2014: Students with Disabilities

	Reading						Mathematics						Writing						Science					
	2013			2014			2013			2014			2013			2014			2013			2014		
Grade	# Tested	% SA	% AD	# Tested	% SA	% AD	# Tested	% SA	% AD	# Tested	% SA	% AD	# Tested	% SA	% AD	# Tested	% SA	% AD	# Tested	% SA	% AD	# Tested	% SA	% AD
3	2	*	*	2	*	*	2	*	*	2	*	*												
4	4	*	*	2	*	*	4	*	*	2	*	*	4	*	*	2	*	*						
5	3	*	*	4	*	*	3	*	*	4	*	*							3	*	*	4	*	*
Total	9	67	0	8	100	38	9	89	33	8	100	50	4	*	*	2	*	*	3	*	*	4	*	*

Headings in individual subjects: Scale (Scale Score), SA (At Least Satisfactory), & AD (Advanced) North Forest Schools excluded in 2013 2013 Data Updated
For grades and subjects with multiple test administrations, the first administration results are used. * Fewer than 5 students tested Green-shaded area reflects state passing standard for that year.
% SA: Phase-In 1 Standard for STAAR & STAAR-Modified; Recommended Standard for STAAR-Alternate

John G. Osborne Elementary School

Elementary School Office-3: Samuel Sarabia Grade Range: EE-05 Campus Number: 213

STAAR Grades 3-8 2013 and 2014 Performance Results for All Students

English STAAR Results Scale Score and % Passing, Spring 2013 and 2014: All Students

	Reading								Mathematics								Writing								Science							
	2013				2014				2013				2014				2013				2014				2013				2014			
Grade	# Tested	Avg Scale	% SA	% AD	# Tested	Avg Scale	% SA	% AD	# Tested	Avg Scale	% SA	% AD	# Tested	Avg Scale	% SA	% AD	# Tested	Avg Scale	% SA	% AD	# Tested	Avg Scale	% SA	% AD	# Tested	Avg Scale	% SA	% AD	# Tested	Avg Scale	% SA	% AD
3	58	1339	59	7	54	1461	93	20	58	1397	53	3	54	1503	94	13																
4	50	1553	88	16	51	1567	78	41	51	1542	80	8	51	1619	84	31	51	4099	86	14	51	3895	82	6								
5	49	1569	80	33	50	1595	88	34	49	1602	80	18	50	1682	88	40									49	3839	86	8	51	4198	94	37
Total	**157**	**---**	**75**	**18**	**155**	**---**	**86**	**32**	**158**	**---**	**70**	**9**	**155**	**---**	**89**	**28**	**51**	**---**	**86**	**14**	**51**	**---**	**82**	**6**	**49**	**---**	**86**	**8**	**51**	**---**	**94**	**37**

Spanish STAAR Results Scale Score and % Passing, Spring 2013 and 2014: All Students

	Reading				Mathematics				Writing			
	2013				2013				2013			
Grade	# Tested	Avg Scale	% SA	% AD	# Tested	Avg Scale	% SA	% AD	# Tested	Avg Scale	% SA	% AD
4	1	*	*	*	1	*	*	*	1	*	*	*
Total	**1**	**---**	*****	*****	**1**	**---**	*****	*****	**1**	**---**	*****	*****

English and Spanish STAAR Results Scale Score and % Passing, Spring 2013 and 2014: All Students

	Reading								Mathematics								Writing								Science							
	2013				2014				2013				2014				2013				2014				2013				2014			
Grade	# Tested	Avg Scale	% SA	% AD	# Tested	Avg Scale	% SA	% AD	# Tested	Avg Scale	% SA	% AD	# Tested	Avg Scale	% SA	% AD	# Tested	Avg Scale	% SA	% AD	# Tested	Avg Scale	% SA	% AD	# Tested	Avg Scale	% SA	% AD	# Tested	Avg Scale	% SA	% AD
3	58	1339	59	7	54	1461	93	20	58	1397	53	3	54	1503	94	13																
4	51	1549	86	16	51	1567	78	41	52	1541	81	8	51	1619	84	31	52	4096	87	13	51	3895	82	6								
5	49	1569	80	33	50	1595	88	34	49	1602	80	18	50	1682	88	40									49	3839	86	8	51	4198	94	37
Total	**158**	**---**	**74**	**18**	**155**	**---**	**86**	**32**	**159**	**---**	**70**	**9**	**155**	**---**	**89**	**28**	**52**	**---**	**87**	**13**	**51**	**---**	**82**	**6**	**49**	**---**	**86**	**8**	**51**	**---**	**94**	**37**

STAAR-L Results Scale Score and % Passing, Spring 2013 and 2014: All Students

No Data Available for STAAR-L for All Students

Headings in individual subjects: Scale (Scale Score), SA (At Least Satisfactory), & AD (Advanced) North Forest Schools excluded in 2013 2013 Data Updated
For grades and subjects with multiple test administrations, the first administration results are used. * Fewer than 5 students tested Green-shaded area reflects state passing standard for that year.
% SA: Phase-In 1 Standard for STAAR & STAAR-L

John G. Osborne Elementary School

Elementary School Office-3: Samuel Sarabia Grade Range: EE-05 Campus Number: 213

STAAR Grades 3-8 2013 and 2014 Performance Results for Students with Disabilities

English STAAR Results Scale Score and % Passing, Spring 2013 and 2014: Students with Disabilities

	Reading								Mathematics								Writing								Science							
	2013				2014				2013				2014				2013				2014				2013				2014			
Grade	# Tested	Avg Scale	% SA	% AD	# Tested	Avg Scale	% SA	% AD	# Tested	Avg Scale	% SA	% AD	# Tested	Avg Scale	% SA	% AD	# Tested	Avg Scale	% SA	% AD	# Tested	Avg Scale	% SA	% AD	# Tested	Avg Scale	% SA	% AD	# Tested	Avg Scale	% SA	% AD
3	2	*	*	*	5	1580	100	100	2	*	*	*	5	1445	100	0																
4	4	*	*	*	3	*	*	*	4	*	*	*	3	*	*	*	4	*	*	*	3	*	*	*								
5	6	1456	67	0	5	1546	100	0	6	1452	33	0	5	1533	60	0									5	3695	100	0	5	4535	100	100
Total	**12**	**---**	**67**	**0**	**13**	**---**	**92**	**38**	**12**	**---**	**50**	**0**	**13**	**---**	**69**	**0**	**4**	**---**	*****	*****	**3**	**---**	*****	*****	**5**	**---**	**100**	**0**	**5**	**---**	**100**	**100**

Spanish STAAR Results Scale Score and % Passing, Spring 2013 and 2014: Students with Disabilities

No Data Available for Spanish STAAR for Students with Disabilities

STAAR-Modified Results Scale Score and % Passing, Spring 2013 and 2014: Students with Disabilities

	Reading				Mathematics				Science			
	2013				2013				2013			
Grade	# Tested	Avg Scale	% SA	% AD	# Tested	Avg Scale	% SA	% AD	# Tested	Avg Scale	% SA	% AD
3	1	*	*	*	1	*	*	*				
5	2	*	*	*	2	*	*	*	2	*	*	*
Total	**3**	**---**	*****	*****	**3**	**---**	*****	*****	**2**	**---**	*****	*****

STAAR-Alternate Results % Passing, Spring 2013 and 2014: Students with Disabilities

	Reading						Mathematics						Writing			Science		
	2013			2014			2013			2014			2013			2014		
Grade	# Tested	% SA	% AD	# Tested	% SA	% AD	# Tested	% SA	% AD	# Tested	% SA	% AD	# Tested	% SA	% AD	# Tested	% SA	% AD
4	2	*	*				2	*	*				2	*	*			
5				1	*	*				1	*	*				1	*	*
Total	**2**	*****	*****	**1**	*****	*****	**2**	*****	*****	**1**	*****	*****	**2**	*****	*****	**1**	*****	*****

Headings in individual subjects: Scale (Scale Score), SA (At Least Satisfactory), & AD (Advanced) North Forest Schools excluded in 2013 2013 Data Updated
For grades and subjects with multiple test administrations, the first administration results are used. * Fewer than 5 students tested Green-shaded area reflects state passing standard for that year.
% SA: Phase-In 1 Standard for STAAR & STAAR-Modified; Recommended Standard for STAAR-Alternate

Roderick Paige Elementary School

Elementary School Office-3: Samuel Sarabia Grade Range: EE-05 Campus Number: 113

STAAR Grades 3-8 2013 and 2014 Performance Results for All Students

English STAAR Results Scale Score and % Passing, Spring 2013 and 2014: All Students

	Reading								Mathematics								Writing								Science							
	2013				2014				2013				2014				2013				2014				2013				2014			
Grade	# Tested	Avg Scale	% SA	% AD	# Tested	Avg Scale	% SA	% AD	# Tested	Avg Scale	% SA	% AD	# Tested	Avg Scale	% SA	% AD	# Tested	Avg Scale	% SA	% AD	# Tested	Avg Scale	% SA	% AD	# Tested	Avg Scale	% SA	% AD	# Tested	Avg Scale	% SA	% AD
3	42	1358	64	5	57	1353	49	9	42	1429	55	14	59	1384	46	7																
4	27	1439	59	7	46	1404	39	4	27	1498	59	11	46	1455	43	9	28	3510	61	0	46	3348	37	0								
5	39	1483	56	10	26	1524	69	8	39	1585	77	21	26	1689	96	38									39	3528	41	0	26	3985	92	15
Total	**108**	**---**	**60**	**7**	**129**	**---**	**50**	**7**	**108**	**---**	**64**	**16**	**131**	**---**	**55**	**14**	**28**	**---**	**61**	**0**	**46**	**---**	**37**	**0**	**39**	**---**	**41**	**0**	**26**	**---**	**92**	**15**

Spanish STAAR Results Scale Score and % Passing, Spring 2013 and 2014: All Students

	Reading				Mathematics				Science			
	2013				2013				2013			
Grade	# Tested	Avg Scale	% SA	% AD	# Tested	Avg Scale	% SA	% AD	# Tested	Avg Scale	% SA	% AD
5	1	*	*	*	1	*	*	*	1	*	*	*
Total	**1**	**---**	*****	*****	**1**	**---**	*****	*****	**1**	**---**	*****	*****

English and Spanish STAAR Results Scale Score and % Passing, Spring 2013 and 2014: All Students

	Reading								Mathematics								Writing								Science							
	2013				2014				2013				2014				2013				2014				2013				2014			
Grade	# Tested	Avg Scale	% SA	% AD	# Tested	Avg Scale	% SA	% AD	# Tested	Avg Scale	% SA	% AD	# Tested	Avg Scale	% SA	% AD	# Tested	Avg Scale	% SA	% AD	# Tested	Avg Scale	% SA	% AD	# Tested	Avg Scale	% SA	% AD	# Tested	Avg Scale	% SA	% AD
3	42	1358	64	5	57	1353	49	9	42	1429	55	14	59	1384	46	7																
4	27	1439	59	7	46	1404	39	4	27	1498	59	11	46	1455	43	9	28	3510	61	0	46	3348	37	0								
5	40	1480	55	10	26	1524	69	8	40	1582	75	20	26	1689	96	38									40	3513	40	0	26	3985	92	15
Total	**109**	**---**	**60**	**7**	**129**	**---**	**50**	**7**	**109**	**---**	**63**	**16**	**131**	**---**	**55**	**14**	**28**	**---**	**61**	**0**	**46**	**---**	**37**	**0**	**40**	**---**	**40**	**0**	**26**	**---**	**92**	**15**

STAAR-L Results Scale Score and % Passing, Spring 2013 and 2014: All Students

No Data Available for STAAR-L for All Students

Headings in individual subjects: Scale (Scale Score), SA (At Least Satisfactory), & AD (Advanced) North Forest Schools excluded in 2013 2013 Data Updated
For grades and subjects with multiple test administrations, the first administration results are used. * Fewer than 5 students tested Green-shaded area reflects state passing standard for that year.
% SA: Phase-In 1 Standard for STAAR & STAAR-L

Roderick Paige Elementary School

Elementary School Office-3: Samuel Sarabia Grade Range: EE-05 Campus Number: 113

STAAR Grades 3-8 2013 and 2014 Performance Results for Students with Disabilities

English STAAR Results Scale Score and % Passing, Spring 2013 and 2014: Students with Disabilities

	Reading				Mathematics								Science			
	2013				2013				2014				2013			
Grade	# Tested	Avg Scale	% SA	% AD	# Tested	Avg Scale	% SA	% AD	# Tested	Avg Scale	% SA	% AD	# Tested	Avg Scale	% SA	% AD
3									1	*	*	*				
5	1	*	*	*	1	*	*	*					1	*	*	*
Total	1	---	*	*	1	---	*	*	1	---	*	*	1	---	*	*

Spanish STAAR Results Scale Score and % Passing, Spring 2013 and 2014: Students with Disabilities

No Data Available for Spanish STAAR for Students with Disabilities

STAAR-Modified Results Scale Score and % Passing, Spring 2013 and 2014: Students with Disabilities

	Reading								Mathematics								Writing								Science			
	2013				2014				2013				2014				2013				2014				2013			
Grade	# Tested	Avg Scale	% SA	% AD	# Tested	Avg Scale	% SA	% AD	# Tested	Avg Scale	% SA	% AD	# Tested	Avg Scale	% SA	% AD	# Tested	Avg Scale	% SA	% AD	# Tested	Avg Scale	% SA	% AD	# Tested	Avg Scale	% SA	% AD
3					4	*	*	*					3	*	*	*												
4	2	*	*	*	2	*	*	*	2	*	*	*	2	*	*	*	2	*	*	*	2	*	*	*				
5	4	*	*	*					4	*	*	*													4	*	*	*
Total	6	---	83	33	6	---	83	33	6	---	83	17	5	---	40	20	2	---	*	*	2	---	*	*	4	---	*	*

STAAR-Alternate Results % Passing, Spring 2013 and 2014: Students with Disabilities

	Reading						Mathematics						Writing						Science					
	2013			2014			2013			2014			2013			2014			2013			2014		
Grade	# Tested	% SA	% AD	# Tested	% SA	% AD	# Tested	% SA	% AD	# Tested	% SA	% AD	# Tested	% SA	% AD	# Tested	% SA	% AD	# Tested	% SA	% AD	# Tested	% SA	% AD
3	3	*	*	1	*	*	3	*	*	1	*	*												
4	1	*	*	2	*	*	1	*	*	2	*	*	1	*	*	2	*	*						
5	2	*	*	1	*	*	2	*	*	1	*	*							2	*	*	1	*	*
Total	6	67	0	4	*	*	6	83	0	4	*	*	1	*	*	2	*	*	2	*	*	1	*	*

Headings in individual subjects: Scale (Scale Score), SA (At Least Satisfactory), & AD (Advanced) North Forest Schools excluded in 2013 2013 Data Updated
For grades and subjects with multiple test administrations, the first administration results are used. * Fewer than 5 students tested Green-shaded area reflects state passing standard for that year.
% SA: Phase-In 1 Standard for STAAR & STAAR-Modified; Recommended Standard for STAAR-Alternate

Pleasantville Elementary School

Elementary School Office-3: Samuel Sarabia Grade Range: EE-05 Campus Number: 220

STAAR Grades 3-8 2013 and 2014 Performance Results for All Students

English STAAR Results Scale Score and % Passing, Spring 2013 and 2014: All Students

	Reading								Mathematics								Writing								Science							
	2013				2014				2013				2014				2013				2014				2013				2014			
Grade	# Tested	Avg Scale	% SA	% AD	# Tested	Avg Scale	% SA	% AD	# Tested	Avg Scale	% SA	% AD	# Tested	Avg Scale	% SA	% AD	# Tested	Avg Scale	% SA	% AD	# Tested	Avg Scale	% SA	% AD	# Tested	Avg Scale	% SA	% AD	# Tested	Avg Scale	% SA	% AD
3	59	1379	73	12	60	1369	58	8	59	1418	54	3	60	1442	67	10																
4	49	1472	61	8	52	1509	83	21	49	1501	69	6	52	1553	81	15	48	3813	79	6	52	3800	81	6								
5	44	1521	75	11	42	1551	83	10	45	1531	69	4	42	1595	79	17									46	3781	80	7	44	3777	82	5
Total	**152**	**---**	**70**	**11**	**154**	**---**	**73**	**13**	**153**	**---**	**63**	**5**	**154**	**---**	**75**	**14**	**48**	**---**	**79**	**6**	**52**	**---**	**81**	**6**	**46**	**---**	**80**	**7**	**44**	**---**	**82**	**5**

Spanish STAAR Results Scale Score and % Passing, Spring 2013 and 2014: All Students

No Data Available for Spanish STAAR for All Students

English and Spanish STAAR Results Scale Score and % Passing, Spring 2013 and 2014: All Students

	Reading								Mathematics								Writing								Science							
	2013				2014				2013				2014				2013				2014				2013				2014			
Grade	# Tested	Avg Scale	% SA	% AD	# Tested	Avg Scale	% SA	% AD	# Tested	Avg Scale	% SA	% AD	# Tested	Avg Scale	% SA	% AD	# Tested	Avg Scale	% SA	% AD	# Tested	Avg Scale	% SA	% AD	# Tested	Avg Scale	% SA	% AD	# Tested	Avg Scale	% SA	% AD
3	59	1379	73	12	60	1369	58	8	59	1418	54	3	60	1442	67	10																
4	49	1472	61	8	52	1509	83	21	49	1501	69	6	52	1553	81	15	48	3813	79	6	52	3800	81	6								
5	44	1521	75	11	42	1551	83	10	45	1531	69	4	42	1595	79	17									46	3781	80	7	44	3777	82	5
Total	**152**	**---**	**70**	**11**	**154**	**---**	**73**	**13**	**153**	**---**	**63**	**5**	**154**	**---**	**75**	**14**	**48**	**---**	**79**	**6**	**52**	**---**	**81**	**6**	**46**	**---**	**80**	**7**	**44**	**---**	**82**	**5**

STAAR-L Results Scale Score and % Passing, Spring 2013 and 2014: All Students

No Data Available for STAAR-L for All Students

Headings in individual subjects: Scale (Scale Score), SA (At Least Satisfactory), & AD (Advanced) North Forest Schools excluded in 2013 2013 Data Updated
For grades and subjects with multiple test administrations, the first administration results are used. * Fewer than 5 students tested Green-shaded area reflects state passing standard for that year.
% SA: Phase-In 1 Standard for STAAR & STAAR-L

Pleasantville Elementary School

Elementary School Office-3: Samuel Sarabia Grade Range: EE-05 Campus Number: 220

STAAR Grades 3-8 2013 and 2014 Performance Results for Students with Disabilities

English STAAR Results Scale Score and % Passing, Spring 2013 and 2014: Students with Disabilities

	Reading								Mathematics								Writing				Science							
	2013				2014				2013				2014				2014				2013				2014			
Grade	# Tested	Avg Scale	% SA	% AD	# Tested	Avg Scale	% SA	% AD	# Tested	Avg Scale	% SA	% AD	# Tested	Avg Scale	% SA	% AD	# Tested	Avg Scale	% SA	% AD	# Tested	Avg Scale	% SA	% AD	# Tested	Avg Scale	% SA	% AD
3	1	*	*	*					1	*	*	*																
4					1	*	*	*					1	*	*	*	1	*	*	*								
5	1	*	*	*					2	*	*	*									3	*	*	*	2	*	*	*
Total	2	---	*	*	1	---	*	*	3	---	*	*	1	---	*	*	1	---	*	*	3	---	*	*	2	---	*	*

Spanish STAAR Results Scale Score and % Passing, Spring 2013 and 2014: Students with Disabilities

No Data Available for Spanish STAAR for Students with Disabilities

STAAR-Modified Results Scale Score and % Passing, Spring 2013 and 2014: Students with Disabilities

	Reading								Mathematics								Writing				Science							
	2013				2014				2013				2014				2013				2014				2013				2014			
Grade	# Tested	Avg Scale	% SA	% AD	# Tested	Avg Scale	% SA	% AD	# Tested	Avg Scale	% SA	% AD	# Tested	Avg Scale	% SA	% AD	# Tested	Avg Scale	% SA	% AD	# Tested	Avg Scale	% SA	% AD	# Tested	Avg Scale	% SA	% AD	# Tested	Avg Scale	% SA	% AD
3	2	*	*	*	1	*	*	*	2	*	*	*	1	*	*	*																
4	1	*	*	*	1	*	*	*	1	*	*	*	1	*	*	*	1	*	*	*	1	*	*	*								
5	5	3048	100	0	2	*	*	*	4	*	*	*	2	*	*	*									3	*	*	*	1	*	*	*
Total	8	---	100	13	4	---	*	*	7	---	71	0	4	---	*	*	1	---	*	*	1	---	*	*	3	---	*	*	1	---	*	*

STAAR-Alternate Results % Passing, Spring 2013 and 2014: Students with Disabilities

No Data Available for STAAR-Alternate for Students with Disabilities

Headings in individual subjects: Scale (Scale Score), SA (At Least Satisfactory), & AD (Advanced) North Forest Schools excluded in 2013 2013 Data Updated
For grades and subjects with multiple test administrations, the first administration results are used. * Fewer than 5 students tested Green-shaded area reflects state passing standard for that year.
% SA: Phase-In 1 Standard for STAAR & STAAR-Modified; Recommended Standard for STAAR-Alternate

Edgar Allan Poe Elementary School

Elementary School Office-3: Samuel Sarabia Grade Range: EE-05 Campus Number: 221

STAAR Grades 3-8 2013 and 2014 Performance Results for All Students

English STAAR Results Scale Score and % Passing, Spring 2013 and 2014: All Students

	Reading								Mathematics								Writing								Science							
	2013				2014				2013				2014				2013				2014				2013				2014			
Grade	# Tested	Avg Scale	% SA	% AD	# Tested	Avg Scale	% SA	% AD	# Tested	Avg Scale	% SA	% AD	# Tested	Avg Scale	% SA	% AD	# Tested	Avg Scale	% SA	% AD	# Tested	Avg Scale	% SA	% AD	# Tested	Avg Scale	% SA	% AD	# Tested	Avg Scale	% SA	% AD
3	108	1496	89	40	107	1500	91	37	105	1552	83	33	106	1560	89	34																
4	125	1542	76	32	137	1573	87	36	123	1591	81	26	131	1648	90	40	125	3925	81	14	132	4017	89	14								
5	114	1589	82	31	121	1594	81	31	111	1610	78	23	114	1636	87	35									114	3881	75	18	122	3962	80	21
Total	**347**	**---**	**82**	**34**	**365**	**---**	**86**	**35**	**339**	**---**	**81**	**27**	**351**	**---**	**89**	**37**	**125**	**---**	**81**	**14**	**132**	**---**	**89**	**14**	**114**	**---**	**75**	**18**	**122**	**---**	**80**	**21**

Spanish STAAR Results Scale Score and % Passing, Spring 2013 and 2014: All Students

	Reading								Mathematics							
	2013				2014				2013				2014			
Grade	# Tested	Avg Scale	% SA	% AD	# Tested	Avg Scale	% SA	% AD	# Tested	Avg Scale	% SA	% AD	# Tested	Avg Scale	% SA	% AD
3	21	1449	90	24	19	1417	84	26	21	1493	81	19	19	1539	89	32
Total	**21**	**---**	**90**	**24**	**19**	**---**	**84**	**26**	**21**	**---**	**81**	**19**	**19**	**---**	**89**	**32**

English and Spanish STAAR Results Scale Score and % Passing, Spring 2013 and 2014: All Students

	Reading								Mathematics								Writing								Science							
	2013				2014				2013				2014				2013				2014				2013				2014			
Grade	# Tested	Avg Scale	% SA	% AD	# Tested	Avg Scale	% SA	% AD	# Tested	Avg Scale	% SA	% AD	# Tested	Avg Scale	% SA	% AD	# Tested	Avg Scale	% SA	% AD	# Tested	Avg Scale	% SA	% AD	# Tested	Avg Scale	% SA	% AD	# Tested	Avg Scale	% SA	% AD
3	129	1488	89	37	126	1487	90	36	126	1542	83	31	125	1557	89	34																
4	125	1542	76	32	137	1573	87	36	123	1591	81	26	131	1648	90	40	125	3925	81	14	132	4017	89	14								
5	114	1589	82	31	121	1594	81	31	111	1610	78	23	114	1636	87	35									114	3881	75	18	122	3962	80	21
Total	**368**	**---**	**83**	**33**	**384**	**---**	**86**	**34**	**360**	**---**	**81**	**27**	**370**	**---**	**89**	**36**	**125**	**---**	**81**	**14**	**132**	**---**	**89**	**14**	**114**	**---**	**75**	**18**	**122**	**---**	**80**	**21**

STAAR-L Results Scale Score and % Passing, Spring 2013 and 2014: All Students

	Mathematics							
	2013				2014			
Grade	# Tested	Avg Scale	% SA	% AD	# Tested	Avg Scale	% SA	% AD
3	3	*	*	*	2	*	*	*
4	2	*	*	*	3	*	*	*
5	3	*	*	*	4	*	*	*
Total	**8**	**---**	**63**	**0**	**9**	**---**	**56**	**11**

Headings in individual subjects: Scale (Scale Score), SA (At Least Satisfactory), & AD (Advanced) North Forest Schools excluded in 2013 2013 Data Updated
For grades and subjects with multiple test administrations, the first administration results are used. * Fewer than 5 students tested Green-shaded area reflects state passing standard for that year.
% SA: Phase-In 1 Standard for STAAR & STAAR-L

Edgar Allan Poe Elementary School

Elementary School Office-3: Samuel Sarabia Grade Range: EE-05 Campus Number: 221

STAAR Grades 3-8 2013 and 2014 Performance Results for Students with Disabilities

English STAAR Results Scale Score and % Passing, Spring 2013 and 2014: Students with Disabilities

	Reading								Mathematics								Writing								Science							
	2013				2014				2013				2014				2013				2014				2013				2014			
Grade	# Tested	Avg Scale	% SA	% AD	# Tested	Avg Scale	% SA	% AD	# Tested	Avg Scale	% SA	% AD	# Tested	Avg Scale	% SA	% AD	# Tested	Avg Scale	% SA	% AD	# Tested	Avg Scale	% SA	% AD	# Tested	Avg Scale	% SA	% AD	# Tested	Avg Scale	% SA	% AD
3	7	1447	100	14	5	1347	80	0	7	1504	86	14	6	1348	33	0																
4	5	1360	20	0	12	1466	50	17	5	1417	20	0	9	1516	56	11	5	3213	20	0	8	3453	50	13								
5	9	1412	11	0	7	1543	57	14	9	1427	22	0	4	*	*	*									9	3183	11	0	8	3532	63	0
Total	**21**	**---**	**43**	**5**	**24**	**---**	**58**	**13**	**21**	**---**	**43**	**5**	**19**	**---**	**53**	**5**	**5**	**---**	**20**	**0**	**8**	**---**	**50**	**13**	**9**	**---**	**11**	**0**	**8**	**---**	**63**	**0**

Spanish STAAR Results Scale Score and % Passing, Spring 2013 and 2014: Students with Disabilities

	Reading				Mathematics			
	2014				2014			
Grade	# Tested	Avg Scale	% SA	% AD	# Tested	Avg Scale	% SA	% AD
3	1	*	*	*	1	*	*	*
Total	**1**	**---**	*****	*****	**1**	**---**	*****	*****

STAAR-Modified Results Scale Score and % Passing, Spring 2013 and 2014: Students with Disabilities

	Reading								Mathematics								Writing				Science			
	2013				2014				2013				2014				2014				2013			
Grade	# Tested	Avg Scale	% SA	% AD	# Tested	Avg Scale	% SA	% AD	# Tested	Avg Scale	% SA	% AD	# Tested	Avg Scale	% SA	% AD	# Tested	Avg Scale	% SA	% AD	# Tested	Avg Scale	% SA	% AD
3	1	*	*	*	2	*	*	*	1	*	*	*	1	*	*	*								
4					1	*	*	*					4	*	*	*	5	3304	80	60				
5	1	*	*	*	1	*	*	*	1	*	*	*	4	*	*	*					1	*	*	*
Total	**2**	**---**	*****	*****	**4**	**---**	*****	*****	**2**	**---**	*****	*****	**9**	**---**	**100**	**0**	**5**	**---**	**80**	**60**	**1**	**---**	*****	*****

STAAR-Alternate Results % Passing, Spring 2013 and 2014: Students with Disabilities

	Reading						Mathematics						Writing		
	2013			2014			2013			2014			2013		
Grade	# Tested	% SA	% AD	# Tested	% SA	% AD	# Tested	% SA	% AD	# Tested	% SA	% AD	# Tested	% SA	% AD
3				1	*	*				1	*	*			
4	1	*	*				1	*	*				1	*	*
Total	**1**	*****	*****	**1**	*****	*****	**1**	*****	*****	**1**	*****	*****	**1**	*****	*****

Headings in individual subjects: Scale (Scale Score), SA (At Least Satisfactory), & AD (Advanced) North Forest Schools excluded in 2013 2013 Data Updated
For grades and subjects with multiple test administrations, the first administration results are used. * Fewer than 5 students tested Green-shaded area reflects state passing standard for that year.
% SA: Phase-In 1 Standard for STAAR & STAAR-Modified; Recommended Standard for STAAR-Alternate

Port Houston Elementary School

Elementary School Office-3: Samuel Sarabia Grade Range: EE-06 Campus Number: 222

STAAR Grades 3-8 2013 and 2014 Performance Results for All Students

English STAAR Results Scale Score and % Passing, Spring 2013 and 2014: All Students

	Reading								Mathematics								Writing								Science							
	2013				2014				2013				2014				2013				2014				2013				2014			
Grade	# Tested	Avg Scale	% SA	% AD	# Tested	Avg Scale	% SA	% AD	# Tested	Avg Scale	% SA	% AD	# Tested	Avg Scale	% SA	% AD	# Tested	Avg Scale	% SA	% AD	# Tested	Avg Scale	% SA	% AD	# Tested	Avg Scale	% SA	% AD	# Tested	Avg Scale	% SA	% AD
3	16	1411	75	19	30	1411	77	10	16	1533	81	25	30	1510	77	23																
4	47	1438	60	4	28	1509	82	7	48	1529	73	4	28	1684	93	57	48	3561	54	0	28	3825	96	4								
5	29	1516	79	3	39	1510	82	3	31	1609	94	16	41	1592	90	5									33	3631	64	3	45	3504	51	0
Total	**92**	**---**	**68**	**7**	**97**	**---**	**80**	**6**	**95**	**---**	**81**	**12**	**99**	**---**	**87**	**25**	**48**	**---**	**54**	**0**	**28**	**---**	**96**	**4**	**33**	**---**	**64**	**3**	**45**	**---**	**51**	**0**

Spanish STAAR Results Scale Score and % Passing, Spring 2013 and 2014: All Students

	Reading								Mathematics								Writing			
	2013				2014				2013				2014				2014			
Grade	# Tested	Avg Scale	% SA	% AD	# Tested	Avg Scale	% SA	% AD	# Tested	Avg Scale	% SA	% AD	# Tested	Avg Scale	% SA	% AD	# Tested	Avg Scale	% SA	% AD
3	19	1538	95	58	18	1460	94	39	19	1641	95	68	18	1512	89	11				
4					1	*	*	*					1	*	*	*	1	*	*	*
Total	**19**	**---**	**95**	**58**	**19**	**---**	**95**	**37**	**19**	**---**	**95**	**68**	**19**	**---**	**84**	**11**	**1**	**---**	*****	*****

English and Spanish STAAR Results Scale Score and % Passing, Spring 2013 and 2014: All Students

	Reading								Mathematics								Writing								Science							
	2013				2014				2013				2014				2013				2014				2013				2014			
Grade	# Tested	Avg Scale	% SA	% AD	# Tested	Avg Scale	% SA	% AD	# Tested	Avg Scale	% SA	% AD	# Tested	Avg Scale	% SA	% AD	# Tested	Avg Scale	% SA	% AD	# Tested	Avg Scale	% SA	% AD	# Tested	Avg Scale	% SA	% AD	# Tested	Avg Scale	% SA	% AD
3	35	1480	86	40	48	1429	83	21	35	1592	89	49	48	1510	81	19																
4	47	1438	60	4	29	1506	83	7	48	1529	73	4	29	1673	90	55	48	3561	54	0	29	3812	93	3								
5	29	1516	79	3	39	1510	82	3	31	1609	94	16	41	1592	90	5									33	3631	64	3	45	3504	51	0
Total	**111**	**---**	**73**	**15**	**116**	**---**	**83**	**11**	**114**	**---**	**83**	**21**	**118**	**---**	**86**	**23**	**48**	**---**	**54**	**0**	**29**	**---**	**93**	**3**	**33**	**---**	**64**	**3**	**45**	**---**	**51**	**0**

STAAR-L Results Scale Score and % Passing, Spring 2013 and 2014: All Students

No Data Available for STAAR-L for All Students

Headings in individual subjects: Scale (Scale Score), SA (At Least Satisfactory), & AD (Advanced) North Forest Schools excluded in 2013 2013 Data Updated
For grades and subjects with multiple test administrations, the first administration results are used. * Fewer than 5 students tested Green-shaded area reflects state passing standard for that year.
% SA: Phase-In 1 Standard for STAAR & STAAR-L

Port Houston Elementary School

Elementary School Office-3: Samuel Sarabia Grade Range: EE-06 Campus Number: 222

STAAR Grades 3-8 2013 and 2014 Performance Results for Students with Disabilities

English STAAR Results Scale Score and % Passing, Spring 2013 and 2014: Students with Disabilities

	Reading				Mathematics								Writing				Science							
	2014				2013				2014				2013				2013				2014			
Grade	# Tested	Avg Scale	% SA	% AD	# Tested	Avg Scale	% SA	% AD	# Tested	Avg Scale	% SA	% AD	# Tested	Avg Scale	% SA	% AD	# Tested	Avg Scale	% SA	% AD	# Tested	Avg Scale	% SA	% AD
4					1	*	*	*					1	*	*	*								
5	2	*	*	*	2	*	*	*	4	*	*	*					4	*	*	*	8	3070	13	0
Total	**2**	**---**	*****	*****	**3**	**---**	*****	*****	**4**	**---**	*****	*****	**1**	**---**	*****	*****	**4**	**---**	*****	*****	**8**	**---**	**13**	**0**

Spanish STAAR Results Scale Score and % Passing, Spring 2013 and 2014: Students with Disabilities

	Reading				Mathematics			
	2013				2013			
Grade	# Tested	Avg Scale	% SA	% AD	# Tested	Avg Scale	% SA	% AD
3	1	*	*	*	1	*	*	*
Total	**1**	**---**	*****	*****	**1**	**---**	*****	*****

STAAR-Modified Results Scale Score and % Passing, Spring 2013 and 2014: Students with Disabilities

	Reading								Mathematics								Writing							
	2013				2014				2013				2014				2013				2014			
Grade	# Tested	Avg Scale	% SA	% AD	# Tested	Avg Scale	% SA	% AD	# Tested	Avg Scale	% SA	% AD	# Tested	Avg Scale	% SA	% AD	# Tested	Avg Scale	% SA	% AD	# Tested	Avg Scale	% SA	% AD
3	3	*	*	*	4	*	*	*	3	*	*	*	4	*	*	*								
4	5	2912	80	0	3	*	*	*	4	*	*	*	3	*	*	*	4	*	*	*	3	*	*	*
5	4	*	*	*	6	2969	100	0	2	*	*	*	4	*	*	*								
Total	**12**	**---**	**92**	**8**	**13**	**---**	**85**	**0**	**9**	**---**	**78**	**11**	**11**	**---**	**82**	**9**	**4**	**---**	*****	*****	**3**	**---**	*****	*****

STAAR-Alternate Results % Passing, Spring 2013 and 2014: Students with Disabilities

	Reading						Mathematics						Writing						Science		
	2013			2014			2013			2014			2013			2014			2014		
Grade	# Tested	% SA	% AD	# Tested	% SA	% AD	# Tested	% SA	% AD	# Tested	% SA	% AD	# Tested	% SA	% AD	# Tested	% SA	% AD	# Tested	% SA	% AD
3	2	*	*	1	*	*	2	*	*	1	*	*									
4	1	*	*	2	*	*	1	*	*	2	*	*	1	*	*	2	*	*			
5				1	*	*				1	*	*							1	*	*
Total	**3**	*****	*****	**4**	*****	*****	**3**	*****	*****	**4**	*****	*****	**1**	*****	*****	**2**	*****	*****	**1**	*****	*****

Headings in individual subjects: Scale (Scale Score), SA (At Least Satisfactory), & AD (Advanced) North Forest Schools excluded in 2013 2013 Data Updated
For grades and subjects with multiple test administrations, the first administration results are used. * Fewer than 5 students tested Green-shaded area reflects state passing standard for that year.
% SA: Phase-In 1 Standard for STAAR & STAAR-Modified; Recommended Standard for STAAR-Alternate

Leeona Pugh Elementary School

Elementary School Office-3: Samuel Sarabia Grade Range: EE-05 Campus Number: 223

STAAR Grades 3-8 2013 and 2014 Performance Results for All Students

English STAAR Results Scale Score and % Passing, Spring 2013 and 2014: All Students

	Reading								Mathematics								Writing								Science							
	2013				2014				2013				2014				2013				2014				2013				2014			
Grade	# Tested	Avg Scale	% SA	% AD	# Tested	Avg Scale	% SA	% AD	# Tested	Avg Scale	% SA	% AD	# Tested	Avg Scale	% SA	% AD	# Tested	Avg Scale	% SA	% AD	# Tested	Avg Scale	% SA	% AD	# Tested	Avg Scale	% SA	% AD	# Tested	Avg Scale	% SA	% AD
3	32	1368	63	9	26	1367	58	8	32	1364	38	6	25	1425	56	12																
4	78	1466	69	12	55	1472	67	7	76	1435	33	4	52	1516	62	12	79	3684	63	4	55	3711	76	0								
5	49	1472	61	6	66	1530	77	12	50	1500	46	4	64	1557	66	17									53	3602	64	2	68	3899	79	18
Total	**159**	**---**	**65**	**9**	**147**	**---**	**70**	**10**	**158**	**---**	**38**	**4**	**141**	**---**	**62**	**14**	**79**	**---**	**63**	**4**	**55**	**---**	**76**	**0**	**53**	**---**	**64**	**2**	**68**	**---**	**79**	**18**

Spanish STAAR Results Scale Score and % Passing, Spring 2013 and 2014: All Students

	Reading								Mathematics								Science							
	2013				2014				2013				2014				2013				2014			
Grade	# Tested	Avg Scale	% SA	% AD	# Tested	Avg Scale	% SA	% AD	# Tested	Avg Scale	% SA	% AD	# Tested	Avg Scale	% SA	% AD	# Tested	Avg Scale	% SA	% AD	# Tested	Avg Scale	% SA	% AD
3	20	1486	100	30	16	1348	63	6	20	1571	95	35	14	1429	57	14								
5	1	*	*	*	1	*	*	*	1	*	*	*	1	*	*	*	1	*	*	*	1	*	*	*
Total	**21**	**---**	**100**	**29**	**17**	**---**	**59**	**6**	**21**	**---**	**90**	**33**	**15**	**---**	**53**	**13**	**1**	**---**	*****	*****	**1**	**---**	*****	*****

English and Spanish STAAR Results Scale Score and % Passing, Spring 2013 and 2014: All Students

	Reading								Mathematics								Writing								Science							
	2013				2014				2013				2014				2013				2014				2013				2014			
Grade	# Tested	Avg Scale	% SA	% AD	# Tested	Avg Scale	% SA	% AD	# Tested	Avg Scale	% SA	% AD	# Tested	Avg Scale	% SA	% AD	# Tested	Avg Scale	% SA	% AD	# Tested	Avg Scale	% SA	% AD	# Tested	Avg Scale	% SA	% AD	# Tested	Avg Scale	% SA	% AD
3	52	1414	77	17	42	1360	60	7	52	1443	60	17	39	1427	56	13																
4	78	1466	69	12	55	1472	67	7	76	1435	33	4	52	1516	62	12	79	3684	63	4	55	3711	76	0								
5	50	1475	62	6	67	1529	76	12	51	1498	45	4	65	1554	65	17									54	3600	65	2	69	3888	78	17
Total	**180**	**---**	**69**	**12**	**164**	**---**	**69**	**9**	**179**	**---**	**44**	**8**	**156**	**---**	**62**	**14**	**79**	**---**	**63**	**4**	**55**	**---**	**76**	**0**	**54**	**---**	**65**	**2**	**69**	**---**	**78**	**17**

STAAR-L Results Scale Score and % Passing, Spring 2013 and 2014: All Students

	Mathematics								Science			
	2013				2014				2014			
Grade	# Tested	Avg Scale	% SA	% AD	# Tested	Avg Scale	% SA	% AD	# Tested	Avg Scale	% SA	% AD
4	2	*	*	*	2	*	*	*				
5					1	*	*	*	2	*	*	*
Total	**2**	**---**	*****	*****	**3**	**---**	*****	*****	**2**	**---**	*****	*****

Headings in individual subjects: Scale (Scale Score), SA (At Least Satisfactory), & AD (Advanced) North Forest Schools excluded in 2013 2013 Data Updated
For grades and subjects with multiple test administrations, the first administration results are used. * Fewer than 5 students tested Green-shaded area reflects state passing standard for that year.
% SA: Phase-In 1 Standard for STAAR & STAAR-L

Leeona Pugh Elementary School

Elementary School Office-3: Samuel Sarabia Grade Range: EE-05 Campus Number: 223

STAAR Grades 3-8 2013 and 2014 Performance Results for Students with Disabilities

English STAAR Results Scale Score and % Passing, Spring 2013 and 2014: Students with Disabilities

	Reading								Mathematics								Writing				Science							
	2013				2014				2013				2014				2013				2013				2014			
Grade	# Tested	Avg Scale	% SA	% AD	# Tested	Avg Scale	% SA	% AD	# Tested	Avg Scale	% SA	% AD	# Tested	Avg Scale	% SA	% AD	# Tested	Avg Scale	% SA	% AD	# Tested	Avg Scale	% SA	% AD	# Tested	Avg Scale	% SA	% AD
3					1	*	*	*					1	*	*	*												
4	1	*	*	*					1	*	*	*					1	*	*	*								
5	2	*	*	*	3	*	*	*	3	*	*	*	3	*	*	*					6	3132	17	0	6	3200	17	0
Total	**3**	**---**	*****	*****	**4**	**---**	*****	*****	**4**	**---**	*****	*****	**4**	**---**	*****	*****	**1**	**---**	*****	*****	**6**	**---**	**17**	**0**	**6**	**---**	**17**	**0**

Spanish STAAR Results Scale Score and % Passing, Spring 2013 and 2014: Students with Disabilities

	Reading				Mathematics			
	2014				2014			
Grade	# Tested	Avg Scale	% SA	% AD	# Tested	Avg Scale	% SA	% AD
3	2	*	*	*	2	*	*	*
Total	**2**	**---**	*****	*****	**2**	**---**	*****	*****

STAAR-Modified Results Scale Score and % Passing, Spring 2013 and 2014: Students with Disabilities

	Reading								Mathematics								Writing			
	2013				2014				2013				2014				2013			
Grade	# Tested	Avg Scale	% SA	% AD	# Tested	Avg Scale	% SA	% AD	# Tested	Avg Scale	% SA	% AD	# Tested	Avg Scale	% SA	% AD	# Tested	Avg Scale	% SA	% AD
3	1	*	*	*	3	*	*	*	1	*	*	*	3	*	*	*				
4	2	*	*	*					2	*	*	*					2	*	*	*
5	3	*	*	*	3	*	*	*	2	*	*	*	3	*	*	*				
Total	**6**	**---**	**67**	**0**	**6**	**---**	**83**	**17**	**5**	**---**	**60**	**0**	**6**	**---**	**33**	**0**	**2**	**---**	*****	*****

STAAR-Alternate Results % Passing, Spring 2013 and 2014: Students with Disabilities

	Reading			Mathematics		
	2014			2014		
Grade	# Tested	% SA	% AD	# Tested	% SA	% AD
3	2	*	*	2	*	*
Total	**2**	*****	*****	**2**	*****	*****

Headings in individual subjects: Scale (Scale Score), SA (At Least Satisfactory), & AD (Advanced) North Forest Schools excluded in 2013 2013 Data Updated
For grades and subjects with multiple test administrations, the first administration results are used. * Fewer than 5 students tested Green-shaded area reflects state passing standard for that year.
% SA: Phase-In 1 Standard for STAAR & STAAR-Modified; Recommended Standard for STAAR-Alternate

Oran Roberts Elementary School

Elementary School Office-3: Samuel Sarabia Grade Range: EE-05 Campus Number: 229

STAAR Grades 3-8 2013 and 2014 Performance Results for All Students

English STAAR Results Scale Score and % Passing, Spring 2013 and 2014: All Students

	Reading								Mathematics								Writing								Science							
	2013				2014				2013				2014				2013				2014				2013				2014			
Grade	# Tested	Avg Scale	% SA	% AD	# Tested	Avg Scale	% SA	% AD	# Tested	Avg Scale	% SA	% AD	# Tested	Avg Scale	% SA	% AD	# Tested	Avg Scale	% SA	% AD	# Tested	Avg Scale	% SA	% AD	# Tested	Avg Scale	% SA	% AD	# Tested	Avg Scale	% SA	% AD
3	117	1531	91	46	132	1511	92	37	111	1586	93	41	120	1568	93	39																
4	123	1631	89	56	120	1615	93	50	117	1663	91	50	116	1699	94	60	122	4377	93	37	119	4243	92	30								
5	90	1679	97	56	109	1652	93	50	89	1716	96	53	109	1746	94	61									90	4130	91	29	107	4272	93	40
Total	**330**	**---**	**92**	**52**	**361**	**---**	**93**	**45**	**317**	**---**	**93**	**47**	**345**	**---**	**94**	**53**	**122**	**---**	**93**	**37**	**119**	**---**	**92**	**30**	**90**	**---**	**91**	**29**	**107**	**---**	**93**	**40**

Spanish STAAR Results Scale Score and % Passing, Spring 2013 and 2014: All Students

No Data Available for Spanish STAAR for All Students

English and Spanish STAAR Results Scale Score and % Passing, Spring 2013 and 2014: All Students

	Reading								Mathematics								Writing								Science							
	2013				2014				2013				2014				2013				2014				2013				2014			
Grade	# Tested	Avg Scale	% SA	% AD	# Tested	Avg Scale	% SA	% AD	# Tested	Avg Scale	% SA	% AD	# Tested	Avg Scale	% SA	% AD	# Tested	Avg Scale	% SA	% AD	# Tested	Avg Scale	% SA	% AD	# Tested	Avg Scale	% SA	% AD	# Tested	Avg Scale	% SA	% AD
3	117	1531	91	46	132	1511	92	37	111	1586	93	41	120	1568	93	39																
4	123	1631	89	56	120	1615	93	50	117	1663	91	50	116	1699	94	60	122	4377	93	37	119	4243	92	30								
5	90	1679	97	56	109	1652	93	50	89	1716	96	53	109	1746	94	61									90	4130	91	29	107	4272	93	40
Total	**330**	**---**	**92**	**52**	**361**	**---**	**93**	**45**	**317**	**---**	**93**	**47**	**345**	**---**	**94**	**53**	**122**	**---**	**93**	**37**	**119**	**---**	**92**	**30**	**90**	**---**	**91**	**29**	**107**	**---**	**93**	**40**

STAAR-L Results Scale Score and % Passing, Spring 2013 and 2014: All Students

	Mathematics								Science							
	2013				2014				2013				2014			
Grade	# Tested	Avg Scale	% SA	% AD	# Tested	Avg Scale	% SA	% AD	# Tested	Avg Scale	% SA	% AD	# Tested	Avg Scale	% SA	% AD
3	6	1501	100	17	12	1420	58	8								
4	7	1582	86	14	4	*	*	*								
5	2	*	*	*	1	*	*	*	2	*	*	*	2	*	*	*
Total	**15**	**---**	**93**	**20**	**17**	**---**	**65**	**6**	**2**	**---**	*****	*****	**2**	**---**	*****	*****

Headings in individual subjects: Scale (Scale Score), SA (At Least Satisfactory), & AD (Advanced) North Forest Schools excluded in 2013 2013 Data Updated
For grades and subjects with multiple test administrations, the first administration results are used. * Fewer than 5 students tested Green-shaded area reflects state passing standard for that year.
% SA: Phase-In 1 Standard for STAAR & STAAR-L

Oran Roberts Elementary School

Elementary School Office-3: Samuel Sarabia Grade Range: EE-05 Campus Number: 229

STAAR Grades 3-8 2013 and 2014 Performance Results for Students with Disabilities

English STAAR Results Scale Score and % Passing, Spring 2013 and 2014: Students with Disabilities

	Reading								Mathematics								Writing								Science							
	2013				2014				2013				2014				2013				2014				2013				2014			
Grade	# Tested	Avg Scale	% SA	% AD	# Tested	Avg Scale	% SA	% AD	# Tested	Avg Scale	% SA	% AD	# Tested	Avg Scale	% SA	% AD	# Tested	Avg Scale	% SA	% AD	# Tested	Avg Scale	% SA	% AD	# Tested	Avg Scale	% SA	% AD	# Tested	Avg Scale	% SA	% AD
3	2	*	*	*	3	*	*	*	2	*	*	*	3	*	*	*																
4	5	1481	60	20	3	*	*	*	6	1542	67	17	3	*	*	*	5	3939	80	20	3	*	*	*								
5	6	1592	83	17	9	1573	67	22	7	1529	71	0	10	1584	60	30									8	3596	50	0	9	3827	56	22
Total	**13**	**---**	**62**	**15**	**15**	**---**	**73**	**13**	**15**	**---**	**67**	**7**	**16**	**---**	**63**	**25**	**5**	**---**	**80**	**20**	**3**	**---**	*****	*****	**8**	**---**	**50**	**0**	**9**	**---**	**56**	**22**

Spanish STAAR Results Scale Score and % Passing, Spring 2013 and 2014: Students with Disabilities

No Data Available for Spanish STAAR for Students with Disabilities

STAAR-Modified Results Scale Score and % Passing, Spring 2013 and 2014: Students with Disabilities

	Reading								Mathematics				Writing				Science			
	2013				2014				2013				2013				2014			
Grade	# Tested	Avg Scale	% SA	% AD	# Tested	Avg Scale	% SA	% AD	# Tested	Avg Scale	% SA	% AD	# Tested	Avg Scale	% SA	% AD	# Tested	Avg Scale	% SA	% AD
4	1	*	*	*									1	*	*	*				
5	2	*	*	*	1	*	*	*	1	*	*	*					1	*	*	*
Total	**3**	**---**	*****	*****	**1**	**---**	*****	*****	**1**	**---**	*****	*****	**1**	**---**	*****	*****	**1**	**---**	*****	*****

STAAR-Alternate Results % Passing, Spring 2013 and 2014: Students with Disabilities

No Data Available for STAAR-Alternate for Students with Disabilities

Headings in individual subjects: Scale (Scale Score), SA (At Least Satisfactory), & AD (Advanced) North Forest Schools excluded in 2013 2013 Data Updated
For grades and subjects with multiple test administrations, the first administration results are used. * Fewer than 5 students tested Green-shaded area reflects state passing standard for that year.
% SA: Phase-In 1 Standard for STAAR & STAAR-Modified; Recommended Standard for STAAR-Alternate

Sylvan Rodríguez Elementary School

Elementary School Office-3: Samuel Sarabia Grade Range: EE-05 Campus Number: 372

STAAR Grades 3-8 2013 and 2014 Performance Results for All Students

English STAAR Results Scale Score and % Passing, Spring 2013 and 2014: All Students

	Reading								Mathematics								Writing								Science							
	2013				2014				2013				2014				2013				2014				2013				2014			
Grade	# Tested	Avg Scale	% SA	% AD	# Tested	Avg Scale	% SA	% AD	# Tested	Avg Scale	% SA	% AD	# Tested	Avg Scale	% SA	% AD	# Tested	Avg Scale	% SA	% AD	# Tested	Avg Scale	% SA	% AD	# Tested	Avg Scale	% SA	% AD	# Tested	Avg Scale	% SA	% AD
3	74	1406	80	12	105	1362	61	4	69	1434	62	10	153	1426	54	10																
4	88	1481	68	11	123	1457	66	11	88	1530	65	13	136	1567	77	19	88	3714	68	3	121	3643	71	3								
5	138	1526	70	12	142	1490	56	7	135	1638	87	33	138	1600	75	21									141	3934	86	18	143	3807	78	12
Total	**300**	**---**	**72**	**12**	**370**	**---**	**61**	**7**	**292**	**---**	**74**	**21**	**427**	**---**	**68**	**17**	**88**	**---**	**68**	**3**	**121**	**---**	**71**	**3**	**141**	**---**	**86**	**18**	**143**	**---**	**78**	**12**

Spanish STAAR Results Scale Score and % Passing, Spring 2013 and 2014: All Students

	Reading								Mathematics								Writing							
	2013				2014				2013				2014				2013				2014			
Grade	# Tested	Avg Scale	% SA	% AD	# Tested	Avg Scale	% SA	% AD	# Tested	Avg Scale	% SA	% AD	# Tested	Avg Scale	% SA	% AD	# Tested	Avg Scale	% SA	% AD	# Tested	Avg Scale	% SA	% AD
3	66	1353	62	18	56	1331	63	13	66	1397	55	5	2	*	*	*								
4	49	1518	88	14	26	1471	85	4	49	1573	88	22	6	1515	83	0	50	3922	90	4	25	3755	76	0
5	2	*	*	*	1	*	*	*	2	*	*	*												
Total	**117**	**---**	**74**	**17**	**83**	**---**	**70**	**10**	**117**	**---**	**68**	**12**	**8**	**---**	**75**	**0**	**50**	**---**	**90**	**4**	**25**	**---**	**76**	**0**

English and Spanish STAAR Results Scale Score and % Passing, Spring 2013 and 2014: All Students

	Reading								Mathematics								Writing								Science							
	2013				2014				2013				2014				2013				2014				2013				2014			
Grade	# Tested	Avg Scale	% SA	% AD	# Tested	Avg Scale	% SA	% AD	# Tested	Avg Scale	% SA	% AD	# Tested	Avg Scale	% SA	% AD	# Tested	Avg Scale	% SA	% AD	# Tested	Avg Scale	% SA	% AD	# Tested	Avg Scale	% SA	% AD	# Tested	Avg Scale	% SA	% AD
3	140	1381	71	15	161	1351	61	7	135	1416	59	7	155	1425	54	10																
4	137	1495	75	12	149	1460	69	9	137	1546	73	16	142	1565	77	18	138	3789	76	4	146	3662	72	3								
5	140	1527	71	13	143	1491	57	7	137	1636	86	32	138	1600	75	21									141	3934	86	18	143	3807	78	12
Total	**417**	**---**	**72**	**13**	**453**	**---**	**62**	**8**	**409**	**---**	**73**	**19**	**435**	**---**	**68**	**16**	**138**	**---**	**76**	**4**	**146**	**---**	**72**	**3**	**141**	**---**	**86**	**18**	**143**	**---**	**78**	**12**

STAAR-L Results Scale Score and % Passing, Spring 2013 and 2014: All Students

	Mathematics								Science							
	2013				2014				2013				2014			
Grade	# Tested	Avg Scale	% SA	% AD	# Tested	Avg Scale	% SA	% AD	# Tested	Avg Scale	% SA	% AD	# Tested	Avg Scale	% SA	% AD
3	5	1375	40	0	5	1484	80	0								
4	1	*	*	*	6	1495	50	17								
5	3	*	*	*	9	1590	89	11	5	4616	100	40	8	4733	100	75
Total	**9**	**---**	**44**	**11**	**20**	**---**	**75**	**10**	**5**	**---**	**100**	**40**	**8**	**---**	**100**	**75**

Headings in individual subjects: Scale (Scale Score), SA (At Least Satisfactory), & AD (Advanced) North Forest Schools excluded in 2013 2013 Data Updated
For grades and subjects with multiple test administrations, the first administration results are used. * Fewer than 5 students tested Green-shaded area reflects state passing standard for that year.
% SA: Phase-In 1 Standard for STAAR & STAAR-L

Sylvan Rodríguez Elementary School

Elementary School Office-3: Samuel Sarabia Grade Range: EE-05 Campus Number: 372

STAAR Grades 3-8 2013 and 2014 Performance Results for Students with Disabilities

English STAAR Results Scale Score and % Passing, Spring 2013 and 2014: Students with Disabilities

	Reading								Mathematics								Writing								Science							
	2013				2014				2013				2014				2013				2014				2013				2014			
Grade	# Tested	Avg Scale	% SA	% AD	# Tested	Avg Scale	% SA	% AD	# Tested	Avg Scale	% SA	% AD	# Tested	Avg Scale	% SA	% AD	# Tested	Avg Scale	% SA	% AD	# Tested	Avg Scale	% SA	% AD	# Tested	Avg Scale	% SA	% AD	# Tested	Avg Scale	% SA	% AD
3	2	*	*	*	1	*	*	*	2	*	*	*	4	*	*	*																
4	2	*	*	*	1	*	*	*	3	*	*	*	3	*	*	*	1	*	*	*	1	*	*	*								
5	3	*	*	*	3	*	*	*	3	*	*	*	7	1484	43	0									7	3453	57	0	11	3774	73	9
Total	**7**	**---**	**43**	**0**	**5**	**---**	**40**	**0**	**8**	**---**	**25**	**0**	**14**	**---**	**29**	**0**	**1**	**---**	*****	*****	**1**	**---**	*****	*****	**7**	**---**	**57**	**0**	**11**	**---**	**73**	**9**

Spanish STAAR Results Scale Score and % Passing, Spring 2013 and 2014: Students with Disabilities

	Reading								Mathematics				Writing							
	2013				2014				2013				2013				2014			
Grade	# Tested	Avg Scale	% SA	% AD	# Tested	Avg Scale	% SA	% AD	# Tested	Avg Scale	% SA	% AD	# Tested	Avg Scale	% SA	% AD	# Tested	Avg Scale	% SA	% AD
3	6	1186	0	0	4	*	*	*	6	1240	0	0								
4	5	1498	100	0	3	*	*	*	5	1559	80	20	5	3845	80	0	3	*	*	*
Total	**11**	**---**	**45**	**0**	**7**	**---**	**57**	**14**	**11**	**---**	**36**	**9**	**5**	**---**	**80**	**0**	**3**	**---**	*****	*****

STAAR-Modified Results Scale Score and % Passing, Spring 2013 and 2014: Students with Disabilities

	Reading								Mathematics								Writing							
	2013				2014				2013				2014				2013				2014			
Grade	# Tested	Avg Scale	% SA	% AD	# Tested	Avg Scale	% SA	% AD	# Tested	Avg Scale	% SA	% AD	# Tested	Avg Scale	% SA	% AD	# Tested	Avg Scale	% SA	% AD	# Tested	Avg Scale	% SA	% AD
3					3	*	*	*					4	*	*	*								
4	3	*	*	*	1	*	*	*	2	*	*	*	2	*	*	*	4	*	*	*	1	*	*	*
5	4	*	*	*	8	2997	88	0	4	*	*	*	4	*	*	*								
Total	**7**	**---**	**100**	**0**	**12**	**---**	**92**	**0**	**6**	**---**	**100**	**0**	**10**	**---**	**90**	**10**	**4**	**---**	*****	*****	**1**	**---**	*****	*****

STAAR-Alternate Results % Passing, Spring 2013 and 2014: Students with Disabilities

	Reading						Mathematics						Writing						Science					
	2013			2014			2013			2014			2013			2014			2013			2014		
Grade	# Tested	% SA	% AD	# Tested	% SA	% AD	# Tested	% SA	% AD	# Tested	% SA	% AD	# Tested	% SA	% AD	# Tested	% SA	% AD	# Tested	% SA	% AD	# Tested	% SA	% AD
3	4	*	*	2	*	*	4	*	*	2	*	*												
4	3	*	*	4	*	*	3	*	*	4	*	*	3	*	*	4	*	*						
5	2	*	*	2	*	*	2	*	*	2	*	*							2	*	*	2	*	*
Total	**9**	**78**	**0**	**8**	**88**	**0**	**9**	**78**	**11**	**8**	**88**	**50**	**3**	*****	*****	**4**	*****	*****	**2**	*****	*****	**2**	*****	*****

Headings in individual subjects: Scale (Scale Score), SA (At Least Satisfactory), & AD (Advanced) North Forest Schools excluded in 2013 2013 Data Updated
For grades and subjects with multiple test administrations, the first administration results are used. * Fewer than 5 students tested Green-shaded area reflects state passing standard for that year.
% SA: Phase-In 1 Standard for STAAR & STAAR-Modified; Recommended Standard for STAAR-Alternate

Betsy Ross Elementary School

Elementary School Office-3: Samuel Sarabia Grade Range: EE-05 Campus Number: 232

STAAR Grades 3-8 2013 and 2014 Performance Results for All Students

English STAAR Results Scale Score and % Passing, Spring 2013 and 2014: All Students

	Reading								Mathematics								Writing								Science							
	2013				2014				2013				2014				2013				2014				2013				2014			
Grade	# Tested	Avg Scale	% SA	% AD	# Tested	Avg Scale	% SA	% AD	# Tested	Avg Scale	% SA	% AD	# Tested	Avg Scale	% SA	% AD	# Tested	Avg Scale	% SA	% AD	# Tested	Avg Scale	% SA	% AD	# Tested	Avg Scale	% SA	% AD	# Tested	Avg Scale	% SA	% AD
3	58	1334	55	2	64	1339	56	3	58	1344	33	0	64	1332	34	0																
4	66	1462	52	15	56	1401	45	4	66	1414	29	3	56	1413	21	2	66	3531	58	0	58	3406	52	0								
5	58	1482	59	14	59	1517	64	14	59	1468	44	0	59	1526	64	12									60	3465	45	3	57	3488	40	2
Total	**182**	**---**	**55**	**10**	**179**	**---**	**55**	**7**	**183**	**---**	**35**	**1**	**179**	**---**	**40**	**4**	**66**	**---**	**58**	**0**	**58**	**---**	**52**	**0**	**60**	**---**	**45**	**3**	**57**	**---**	**40**	**2**

Spanish STAAR Results Scale Score and % Passing, Spring 2013 and 2014: All Students

	Science			
	2014			
Grade	# Tested	Avg Scale	% SA	% AD
5	1	*	*	*
Total	**1**	**---**	*****	*****

English and Spanish STAAR Results Scale Score and % Passing, Spring 2013 and 2014: All Students

	Reading								Mathematics								Writing								Science							
	2013				2014				2013				2014				2013				2014				2013				2014			
Grade	# Tested	Avg Scale	% SA	% AD	# Tested	Avg Scale	% SA	% AD	# Tested	Avg Scale	% SA	% AD	# Tested	Avg Scale	% SA	% AD	# Tested	Avg Scale	% SA	% AD	# Tested	Avg Scale	% SA	% AD	# Tested	Avg Scale	% SA	% AD	# Tested	Avg Scale	% SA	% AD
3	58	1334	55	2	64	1339	56	3	58	1344	33	0	64	1332	34	0																
4	66	1462	52	15	56	1401	45	4	66	1414	29	3	56	1413	21	2	66	3531	58	0	58	3406	52	0								
5	58	1482	59	14	59	1517	64	14	59	1468	44	0	59	1526	64	12									60	3465	45	3	58	3477	40	2
Total	**182**	**---**	**55**	**10**	**179**	**---**	**55**	**7**	**183**	**---**	**35**	**1**	**179**	**---**	**40**	**4**	**66**	**---**	**58**	**0**	**58**	**---**	**52**	**0**	**60**	**---**	**45**	**3**	**58**	**---**	**40**	**2**

STAAR-L Results Scale Score and % Passing, Spring 2013 and 2014: All Students

	Mathematics				Science			
	2014				2014			
Grade	# Tested	Avg Scale	% SA	% AD	# Tested	Avg Scale	% SA	% AD
4	1	*	*	*				
5					1	*	*	*
Total	**1**	**---**	*****	*****	**1**	**---**	*****	*****

Headings in individual subjects: Scale (Scale Score), SA (At Least Satisfactory), & AD (Advanced) North Forest Schools excluded in 2013 2013 Data Updated
For grades and subjects with multiple test administrations, the first administration results are used. * Fewer than 5 students tested Green-shaded area reflects state passing standard for that year.
% SA: Phase-In 1 Standard for STAAR & STAAR-L

Betsy Ross Elementary School

Elementary School Office-3: Samuel Sarabia Grade Range: EE-05 Campus Number: 232

STAAR Grades 3-8 2013 and 2014 Performance Results for Students with Disabilities

English STAAR Results Scale Score and % Passing, Spring 2013 and 2014: Students with Disabilities

	Reading								Mathematics								Writing				Science			
	2013				2014				2013				2014				2014				2013			
Grade	# Tested	Avg Scale	% SA	% AD	# Tested	Avg Scale	% SA	% AD	# Tested	Avg Scale	% SA	% AD	# Tested	Avg Scale	% SA	% AD	# Tested	Avg Scale	% SA	% AD	# Tested	Avg Scale	% SA	% AD
4					1	*	*	*					1	*	*	*	1	*	*	*				
5	1	*	*	*					1	*	*	*									1	*	*	*
Total	1	---	*	*	1	---	*	*	1	---	*	*	1	---	*	*	1	---	*	*	1	---	*	*

Spanish STAAR Results Scale Score and % Passing, Spring 2013 and 2014: Students with Disabilities

No Data Available for Spanish STAAR for Students with Disabilities

STAAR-Modified Results Scale Score and % Passing, Spring 2013 and 2014: Students with Disabilities

	Reading								Mathematics								Writing								Science							
	2013				2014				2013				2014				2013				2014				2013				2014			
Grade	# Tested	Avg Scale	% SA	% AD	# Tested	Avg Scale	% SA	% AD	# Tested	Avg Scale	% SA	% AD	# Tested	Avg Scale	% SA	% AD	# Tested	Avg Scale	% SA	% AD	# Tested	Avg Scale	% SA	% AD	# Tested	Avg Scale	% SA	% AD	# Tested	Avg Scale	% SA	% AD
3	1	*	*	*	4	*	*	*	1	*	*	*	4	*	*	*																
4	4	*	*	*	2	*	*	*	4	*	*	*	2	*	*	*	4	*	*	*	2	*	*	*								
5	6	2829	50	0	7	2681	29	0	6	2706	33	0	7	2788	57	0									6	2666	17	0	7	2681	43	0
Total	11	---	36	0	13	---	31	0	11	---	36	0	13	---	54	0	4	---	*	*	2	---	*	*	6	---	17	0	7	---	43	0

STAAR-Alternate Results % Passing, Spring 2013 and 2014: Students with Disabilities

	Reading						Mathematics						Writing			Science					
	2013			2014			2013			2014			2013			2013			2014		
Grade	# Tested	% SA	% AD	# Tested	% SA	% AD	# Tested	% SA	% AD	# Tested	% SA	% AD	# Tested	% SA	% AD	# Tested	% SA	% AD	# Tested	% SA	% AD
4	1	*	*				1	*	*				1	*	*						
5	1	*	*	1	*	*	1	*	*	1	*	*				1	*	*	1	*	*
Total	2	*	*	1	*	*	2	*	*	1	*	*	1	*	*	1	*	*	1	*	*

Headings in individual subjects: Scale (Scale Score), SA (At Least Satisfactory), & AD (Advanced) North Forest Schools excluded in 2013 2013 Data Updated
For grades and subjects with multiple test administrations, the first administration results are used. * Fewer than 5 students tested Green-shaded area reflects state passing standard for that year.
% SA: Phase-In 1 Standard for STAAR & STAAR-Modified; Recommended Standard for STAAR-Alternate

Mary Scroggins Elementary School

Elementary School Office-3: Samuel Sarabia Grade Range: EE-05 Campus Number: 269

STAAR Grades 3-8 2013 and 2014 Performance Results for All Students

English STAAR Results Scale Score and % Passing, Spring 2013 and 2014: All Students

	Reading								Mathematics								Writing								Science							
	2013				2014				2013				2014				2013				2014				2013				2014			
Grade	# Tested	Avg Scale	% SA	% AD	# Tested	Avg Scale	% SA	% AD	# Tested	Avg Scale	% SA	% AD	# Tested	Avg Scale	% SA	% AD	# Tested	Avg Scale	% SA	% AD	# Tested	Avg Scale	% SA	% AD	# Tested	Avg Scale	% SA	% AD	# Tested	Avg Scale	% SA	% AD
3	47	1442	91	13	33	1447	97	12	47	1502	81	17	36	1537	86	25																
4	85	1475	67	11	92	1509	77	16	88	1531	73	15	93	1566	76	18	89	3726	74	1	93	3792	83	2								
5	78	1509	65	9	72	1537	79	8	79	1557	73	11	75	1553	75	11									79	3581	53	3	71	3717	75	6
Total	**210**	**---**	**72**	**10**	**197**	**---**	**81**	**13**	**214**	**---**	**75**	**14**	**204**	**---**	**77**	**17**	**89**	**---**	**74**	**1**	**93**	**---**	**83**	**2**	**79**	**---**	**53**	**3**	**71**	**---**	**75**	**6**

Spanish STAAR Results Scale Score and % Passing, Spring 2013 and 2014: All Students

	Reading								Mathematics								Writing				Science			
	2013				2014				2013				2014				2014				2014			
Grade	# Tested	Avg Scale	% SA	% AD	# Tested	Avg Scale	% SA	% AD	# Tested	Avg Scale	% SA	% AD	# Tested	Avg Scale	% SA	% AD	# Tested	Avg Scale	% SA	% AD	# Tested	Avg Scale	% SA	% AD
3	45	1446	87	29	46	1392	65	20	45	1458	73	7	46	1446	67	9								
4					2	*	*	*					2	*	*	*	2	*	*	*				
5					3	*	*	*					3	*	*	*					3	*	*	*
Total	**45**	**---**	**87**	**29**	**51**	**---**	**65**	**18**	**45**	**---**	**73**	**7**	**51**	**---**	**65**	**8**	**2**	**---**	*****	*****	**3**	**---**	*****	*****

English and Spanish STAAR Results Scale Score and % Passing, Spring 2013 and 2014: All Students

	Reading								Mathematics								Writing								Science							
	2013				2014				2013				2014				2013				2014				2013				2014			
Grade	# Tested	Avg Scale	% SA	% AD	# Tested	Avg Scale	% SA	% AD	# Tested	Avg Scale	% SA	% AD	# Tested	Avg Scale	% SA	% AD	# Tested	Avg Scale	% SA	% AD	# Tested	Avg Scale	% SA	% AD	# Tested	Avg Scale	% SA	% AD	# Tested	Avg Scale	% SA	% AD
3	92	1444	89	21	79	1415	78	16	92	1480	77	12	82	1486	76	16																
4	85	1475	67	11	94	1506	77	16	88	1531	73	15	95	1564	76	18	89	3726	74	1	95	3789	82	2								
5	78	1509	65	9	75	1536	79	8	79	1557	73	11	78	1549	73	10									79	3581	53	3	74	3707	73	5
Total	**255**	**---**	**75**	**14**	**248**	**---**	**78**	**14**	**259**	**---**	**75**	**13**	**255**	**---**	**75**	**15**	**89**	**---**	**74**	**1**	**95**	**---**	**82**	**2**	**79**	**---**	**53**	**3**	**74**	**---**	**73**	**5**

STAAR-L Results Scale Score and % Passing, Spring 2013 and 2014: All Students

No Data Available for STAAR-L for All Students

Headings in individual subjects: Scale (Scale Score), SA (At Least Satisfactory), & AD (Advanced) North Forest Schools excluded in 2013 2013 Data Updated
For grades and subjects with multiple test administrations, the first administration results are used. * Fewer than 5 students tested Green-shaded area reflects state passing standard for that year.
% SA: Phase-In 1 Standard for STAAR & STAAR-L

Mary Scroggins Elementary School

Elementary School Office-3: Samuel Sarabia Grade Range: EE-05 Campus Number: 269

STAAR Grades 3-8 2013 and 2014 Performance Results for Students with Disabilities

English STAAR Results Scale Score and % Passing, Spring 2013 and 2014: Students with Disabilities

	Reading								Mathematics								Writing								Science							
	2013				2014				2013				2014				2013				2014				2013				2014			
Grade	# Tested	Avg Scale	% SA	% AD	# Tested	Avg Scale	% SA	% AD	# Tested	Avg Scale	% SA	% AD	# Tested	Avg Scale	% SA	% AD	# Tested	Avg Scale	% SA	% AD	# Tested	Avg Scale	% SA	% AD	# Tested	Avg Scale	% SA	% AD	# Tested	Avg Scale	% SA	% AD
3	3	*	*	*					3	*	*	*	3	*	*	*																
4	7	1347	14	0	2	*	*	*	10	1416	20	0	3	*	*	*	11	3184	18	0	3	*	*	*								
5	4	*	*	*	2	*	*	*	5	1418	20	0	5	1519	80	0									5	3244	0	0	1	*	*	*
Total	**14**	**---**	**36**	**0**	**4**	**---**	*****	*****	**18**	**---**	**33**	**0**	**11**	**---**	**64**	**0**	**11**	**---**	**18**	**0**	**3**	**---**	*****	*****	**5**	**---**	**0**	**0**	**1**	**---**	*****	*****

Spanish STAAR Results Scale Score and % Passing, Spring 2013 and 2014: Students with Disabilities

	Reading								Mathematics							
	2013				2014				2013				2014			
Grade	# Tested	Avg Scale	% SA	% AD	# Tested	Avg Scale	% SA	% AD	# Tested	Avg Scale	% SA	% AD	# Tested	Avg Scale	% SA	% AD
3	4	*	*	*	3	*	*	*	4	*	*	*	3	*	*	*
Total	**4**	**---**	*****	*****	**3**	**---**	*****	*****	**4**	**---**	*****	*****	**3**	**---**	*****	*****

STAAR-Modified Results Scale Score and % Passing, Spring 2013 and 2014: Students with Disabilities

	Reading								Mathematics								Writing								Science							
	2013				2014				2013				2014				2013				2014				2013				2014			
Grade	# Tested	Avg Scale	% SA	% AD	# Tested	Avg Scale	% SA	% AD	# Tested	Avg Scale	% SA	% AD	# Tested	Avg Scale	% SA	% AD	# Tested	Avg Scale	% SA	% AD	# Tested	Avg Scale	% SA	% AD	# Tested	Avg Scale	% SA	% AD	# Tested	Avg Scale	% SA	% AD
3	3	*	*	*	7	2970	71	0	3	*	*	*	4	*	*	*																
4	7	2930	71	0	5	2996	60	20	4	*	*	*	4	*	*	*	3	*	*	*	4	*	*	*								
5	2	*	*	*	11	2986	82	18	1	*	*	*	8	2950	63	0									1	*	*	*	12	3106	92	25
Total	**12**	**---**	**67**	**0**	**23**	**---**	**74**	**13**	**8**	**---**	**88**	**13**	**16**	**---**	**81**	**0**	**3**	**---**	*****	*****	**4**	**---**	*****	*****	**1**	**---**	*****	*****	**12**	**---**	**92**	**25**

STAAR-Alternate Results % Passing, Spring 2013 and 2014: Students with Disabilities

No Data Available for STAAR-Alternate for Students with Disabilities

Headings in individual subjects: Scale (Scale Score), SA (At Least Satisfactory), & AD (Advanced) North Forest Schools excluded in 2013 2013 Data Updated
For grades and subjects with multiple test administrations, the first administration results are used. * Fewer than 5 students tested Green-shaded area reflects state passing standard for that year.
% SA: Phase-In 1 Standard for STAAR & STAAR-Modified; Recommended Standard for STAAR-Alternate

New School for Year 2013-14

Shadydale Elementary School

Elementary School Office-3: Samuel Sarabia Grade Range: KG-05 Campus Number: 479

STAAR Grades 3-8 2013 and 2014 Performance Results for All Students

English STAAR Results Scale Score and % Passing, Spring 2013 and 2014: All Students

	Reading				Mathematics				Writing				Science			
	2014				2014				2014				2014			
Grade	# Tested	Avg Scale	% SA	% AD	# Tested	Avg Scale	% SA	% AD	# Tested	Avg Scale	% SA	% AD	# Tested	Avg Scale	% SA	% AD
3	122	1291	34	1	123	1321	28	2								
4	122	1408	42	7	122	1430	31	5	123	3454	47	1				
5	133	1453	45	2	133	1515	53	13					133	3492	47	4
Total	**377**	**---**	**40**	**3**	**378**	**---**	**38**	**7**	**123**	**---**	**47**	**1**	**133**	**---**	**47**	**4**

Spanish STAAR Results Scale Score and % Passing, Spring 2013 and 2014: All Students

	Reading				Mathematics			
	2014				2014			
Grade	# Tested	Avg Scale	% SA	% AD	# Tested	Avg Scale	% SA	% AD
3	20	1424	75	30	19	1507	84	26
Total	**20**	**---**	**75**	**30**	**19**	**---**	**84**	**26**

English and Spanish STAAR Results Scale Score and % Passing, Spring 2013 and 2014: All Students

	Reading				Mathematics				Writing				Science			
	2014				2014				2014				2014			
Grade	# Tested	Avg Scale	% SA	% AD	# Tested	Avg Scale	% SA	% AD	# Tested	Avg Scale	% SA	% AD	# Tested	Avg Scale	% SA	% AD
3	142	1310	39	5	142	1346	36	6								
4	122	1408	42	7	122	1430	31	5	123	3454	47	1				
5	133	1453	45	2	133	1515	53	13					133	3492	47	4
Total	**397**	**---**	**42**	**5**	**397**	**---**	**40**	**8**	**123**	**---**	**47**	**1**	**133**	**---**	**47**	**4**

STAAR-L Results Scale Score and % Passing, Spring 2013 and 2014: All Students

No Data Available for STAAR-L for All Students

Headings in individual subjects: Scale (Scale Score), SA (At Least Satisfactory), & AD (Advanced) North Forest Schools excluded in 2013 2013 Data Updated
For grades and subjects with multiple test administrations, the first administration results are used. * Fewer than 5 students tested Green-shaded area reflects state passing standard for that year.
% SA: Phase-In 1 Standard for STAAR & STAAR-L

Shadydale Elementary School

New School for Year 2013-14

Elementary School Office-3: Samuel Sarabia Grade Range: KG-05 Campus Number: 479

STAAR Grades 3-8 2013 and 2014 Performance Results for Students with Disabilities

English STAAR Results Scale Score and % Passing, Spring 2013 and 2014: Students with Disabilities

	Reading				Mathematics				Writing				Science			
	2014				2014				2014				2014			
Grade	# Tested	Avg Scale	% SA	% AD	# Tested	Avg Scale	% SA	% AD	# Tested	Avg Scale	% SA	% AD	# Tested	Avg Scale	% SA	% AD
3	4	*	*	*	4	*	*	*								
4									1	*	*	*				
5	1	*	*	*	1	*	*	*					1	*	*	*
Total	**5**	**---**	**0**	**0**	**5**	**---**	**20**	**0**	**1**	**---**	*****	*****	**1**	**---**	*****	*****

Spanish STAAR Results Scale Score and % Passing, Spring 2013 and 2014: Students with Disabilities

	Reading				Mathematics			
	2014				2014			
Grade	# Tested	Avg Scale	% SA	% AD	# Tested	Avg Scale	% SA	% AD
3	1	*	*	*	1	*	*	*
Total	**1**	**---**	*****	*****	**1**	**---**	*****	*****

STAAR-Modified Results Scale Score and % Passing, Spring 2013 and 2014: Students with Disabilities

	Reading				Mathematics				Writing				Science			
	2014				2014				2014				2014			
Grade	# Tested	Avg Scale	% SA	% AD	# Tested	Avg Scale	% SA	% AD	# Tested	Avg Scale	% SA	% AD	# Tested	Avg Scale	% SA	% AD
3	10	2860	50	0	10	2830	40	0								
4	9	2793	56	0	9	2836	44	0	8	2857	63	0				
5	14	2869	64	0	14	2972	64	0					14	2773	64	0
Total	**33**	**---**	**58**	**0**	**33**	**---**	**52**	**0**	**8**	**---**	**63**	**0**	**14**	**---**	**64**	**0**

STAAR-Alternate Results % Passing, Spring 2013 and 2014: Students with Disabilities

	Reading			Mathematics			Writing		
	2014			2014			2014		
Grade	# Tested	% SA	% AD	# Tested	% SA	% AD	# Tested	% SA	% AD
4	1	*	*	1	*	*	1	*	*
Total	**1**	*****	*****	**1**	*****	*****	**1**	*****	*****

Headings in individual subjects: Scale (Scale Score), SA (At Least Satisfactory), & AD (Advanced) North Forest Schools excluded in 2013 2013 Data Updated
For grades and subjects with multiple test administrations, the first administration results are used. * Fewer than 5 students tested Green-shaded area reflects state passing standard for that year.
% SA: Phase-In 1 Standard for STAAR & STAAR-Modified; Recommended Standard for STAAR-Alternate

Sidney Sherman Elementary School

Elementary School Office-3: Samuel Sarabia Grade Range: EE-05 Campus Number: 240

STAAR Grades 3-8 2013 and 2014 Performance Results for All Students

English STAAR Results Scale Score and % Passing, Spring 2013 and 2014: All Students

	Reading								Mathematics								Writing								Science							
	2013				2014				2013				2014				2013				2014				2013				2014			
Grade	# Tested	Avg Scale	% SA	% AD	# Tested	Avg Scale	% SA	% AD	# Tested	Avg Scale	% SA	% AD	# Tested	Avg Scale	% SA	% AD	# Tested	Avg Scale	% SA	% AD	# Tested	Avg Scale	% SA	% AD	# Tested	Avg Scale	% SA	% AD	# Tested	Avg Scale	% SA	% AD
3	41	1409	83	15	33	1380	58	9	42	1451	67	19	32	1444	63	6																
4	50	1452	58	8	59	1444	56	3	51	1513	65	12	59	1528	69	14	51	3437	47	0	61	3556	64	0								
5	61	1494	62	3	72	1527	72	13	62	1479	42	3	73	1614	82	21									64	3519	45	3	79	3689	68	4
Total	**152**	**---**	**66**	**8**	**164**	**---**	**63**	**9**	**155**	**---**	**56**	**10**	**164**	**---**	**74**	**15**	**51**	**---**	**47**	**0**	**61**	**---**	**64**	**0**	**64**	**---**	**45**	**3**	**79**	**---**	**68**	**4**

Spanish STAAR Results Scale Score and % Passing, Spring 2013 and 2014: All Students

	Reading								Mathematics								Writing							
	2013				2014				2013				2014				2013				2014			
Grade	# Tested	Avg Scale	% SA	% AD	# Tested	Avg Scale	% SA	% AD	# Tested	Avg Scale	% SA	% AD	# Tested	Avg Scale	% SA	% AD	# Tested	Avg Scale	% SA	% AD	# Tested	Avg Scale	% SA	% AD
3	41	1404	85	20	50	1372	70	10	41	1445	73	5	50	1524	82	18								
4	22	1571	91	27	22	1609	95	27	22	1568	86	23	22	1637	82	36	22	3835	82	5	22	4000	86	18
Total	**63**	**---**	**87**	**22**	**72**	**---**	**78**	**15**	**63**	**---**	**78**	**11**	**72**	**---**	**82**	**24**	**22**	**---**	**82**	**5**	**22**	**---**	**86**	**18**

English and Spanish STAAR Results Scale Score and % Passing, Spring 2013 and 2014: All Students

	Reading								Mathematics								Writing								Science							
	2013				2014				2013				2014				2013				2014				2013				2014			
Grade	# Tested	Avg Scale	% SA	% AD	# Tested	Avg Scale	% SA	% AD	# Tested	Avg Scale	% SA	% AD	# Tested	Avg Scale	% SA	% AD	# Tested	Avg Scale	% SA	% AD	# Tested	Avg Scale	% SA	% AD	# Tested	Avg Scale	% SA	% AD	# Tested	Avg Scale	% SA	% AD
3	82	1406	84	17	83	1375	65	10	83	1448	70	12	82	1493	74	13																
4	72	1489	68	14	81	1489	67	10	73	1529	71	15	81	1558	73	20	73	3557	58	1	83	3674	70	5								
5	61	1494	62	3	72	1527	72	13	62	1479	42	3	73	1614	82	21									64	3519	45	3	79	3689	68	4
Total	**215**	**---**	**73**	**12**	**236**	**---**	**68**	**11**	**218**	**---**	**62**	**11**	**236**	**---**	**76**	**18**	**73**	**---**	**58**	**1**	**83**	**---**	**70**	**5**	**64**	**---**	**45**	**3**	**79**	**---**	**68**	**4**

STAAR-L Results Scale Score and % Passing, Spring 2013 and 2014: All Students

	Mathematics			
	2014			
Grade	# Tested	Avg Scale	% SA	% AD
3	2	*	*	*
Total	**2**	**---**	*****	*****

Headings in individual subjects: Scale (Scale Score), SA (At Least Satisfactory), & AD (Advanced) North Forest Schools excluded in 2013 2013 Data Updated
For grades and subjects with multiple test administrations, the first administration results are used. * Fewer than 5 students tested Green-shaded area reflects state passing standard for that year.
% SA: Phase-In 1 Standard for STAAR & STAAR-L

Sidney Sherman Elementary School

Elementary School Office-3: Samuel Sarabia Grade Range: EE-05 Campus Number: 240

STAAR Grades 3-8 2013 and 2014 Performance Results for Students with Disabilities

English STAAR Results Scale Score and % Passing, Spring 2013 and 2014: Students with Disabilities

	Reading								Mathematics								Writing								Science							
	2013				2014				2013				2014				2013				2014				2013				2014			
Grade	# Tested	Avg Scale	% SA	% AD	# Tested	Avg Scale	% SA	% AD	# Tested	Avg Scale	% SA	% AD	# Tested	Avg Scale	% SA	% AD	# Tested	Avg Scale	% SA	% AD	# Tested	Avg Scale	% SA	% AD	# Tested	Avg Scale	% SA	% AD	# Tested	Avg Scale	% SA	% AD
3	1	*	*	*					2	*	*	*	1	*	*	*																
4	2	*	*	*	2	*	*	*	3	*	*	*	2	*	*	*	3	*	*	*	4	*	*	*								
5									1	*	*	*	1	*	*	*									2	*	*	*	7	3187	14	0
Total	3	---	*	*	2	---	*	*	6	---	33	0	4	---	*	*	3	---	*	*	4	---	*	*	2	---	*	*	7	---	14	0

Spanish STAAR Results Scale Score and % Passing, Spring 2013 and 2014: Students with Disabilities

No Data Available for Spanish STAAR for Students with Disabilities

STAAR-Modified Results Scale Score and % Passing, Spring 2013 and 2014: Students with Disabilities

	Reading								Mathematics								Writing								Science			
	2013				2014				2013				2014				2013				2014				2013			
Grade	# Tested	Avg Scale	% SA	% AD	# Tested	Avg Scale	% SA	% AD	# Tested	Avg Scale	% SA	% AD	# Tested	Avg Scale	% SA	% AD	# Tested	Avg Scale	% SA	% AD	# Tested	Avg Scale	% SA	% AD	# Tested	Avg Scale	% SA	% AD
3	7	2962	71	14	7	2902	71	14	6	3148	83	17	6	2990	50	0												
4	7	2911	71	0	6	2904	83	0	6	3033	83	0	6	3283	100	17	6	2930	83	0	4	*	*	*				
5	3	*	*	*	7	2972	86	0	2	*	*	*	6	3034	100	0									1	*	*	*
Total	17	---	65	6	20	---	80	5	14	---	79	7	18	---	83	6	6	---	83	0	4	---	*	*	1	---	*	*

STAAR-Alternate Results % Passing, Spring 2013 and 2014: Students with Disabilities

	Reading						Mathematics						Science		
	2013			2014			2013			2014			2013		
Grade	# Tested	% SA	% AD	# Tested	% SA	% AD	# Tested	% SA	% AD	# Tested	% SA	% AD	# Tested	% SA	% AD
3	1	*	*	2	*	*	1	*	*	2	*	*			
5	4	*	*				4	*	*				4	*	*
Total	5	40	40	2	*	*	5	80	0	2	*	*	4	*	*

Headings in individual subjects: Scale (Scale Score), SA (At Least Satisfactory), & AD (Advanced) North Forest Schools excluded in 2013 2013 Data Updated
For grades and subjects with multiple test administrations, the first administration results are used. * Fewer than 5 students tested Green-shaded area reflects state passing standard for that year.
% SA: Phase-In 1 Standard for STAAR & STAAR-Modified; Recommended Standard for STAAR-Alternate

Katherine Smith Elementary School

Elementary School Office-3: Samuel Sarabia Grade Range: EE-05 Campus Number: 242

STAAR Grades 3-8 2013 and 2014 Performance Results for All Students

English STAAR Results Scale Score and % Passing, Spring 2013 and 2014: All Students

	Reading								Mathematics								Writing								Science							
	2013				2014				2013				2014				2013				2014				2013				2014			
Grade	# Tested	Avg Scale	% SA	% AD	# Tested	Avg Scale	% SA	% AD	# Tested	Avg Scale	% SA	% AD	# Tested	Avg Scale	% SA	% AD	# Tested	Avg Scale	% SA	% AD	# Tested	Avg Scale	% SA	% AD	# Tested	Avg Scale	% SA	% AD	# Tested	Avg Scale	% SA	% AD
3	67	1372	67	9	83	1381	67	6	67	1464	69	13	84	1462	63	14																
4	88	1484	67	15	84	1460	70	5	89	1541	79	11	85	1486	58	6	89	3755	74	10	86	3577	65	1								
5	93	1538	80	15	94	1546	79	14	93	1627	84	29	96	1624	86	25									94	3883	79	15	95	3943	86	16
Total	**248**	**---**	**72**	**13**	**261**	**---**	**72**	**8**	**249**	**---**	**78**	**18**	**265**	**---**	**70**	**15**	**89**	**---**	**74**	**10**	**86**	**---**	**65**	**1**	**94**	**---**	**79**	**15**	**95**	**---**	**86**	**16**

Spanish STAAR Results Scale Score and % Passing, Spring 2013 and 2014: All Students

	Reading								Mathematics								Writing								Science			
	2013				2014				2013				2014				2013				2014				2014			
Grade	# Tested	Avg Scale	% SA	% AD	# Tested	Avg Scale	% SA	% AD	# Tested	Avg Scale	% SA	% AD	# Tested	Avg Scale	% SA	% AD	# Tested	Avg Scale	% SA	% AD	# Tested	Avg Scale	% SA	% AD	# Tested	Avg Scale	% SA	% AD
3	15	1343	73	0	24	1333	54	8	15	1468	87	0	24	1433	71	0												
4	1	*	*	*	5	1349	40	0	1	*	*	*	9	1416	33	0	1	*	*	*	5	3385	60	0				
5					3	*	*	*					1	*	*	*									1	*	*	*
Total	**16**	**---**	**75**	**0**	**32**	**---**	**53**	**6**	**16**	**---**	**88**	**0**	**34**	**---**	**59**	**0**	**1**	**---**	*****	*****	**5**	**---**	**60**	**0**	**1**	**---**	*****	*****

English and Spanish STAAR Results Scale Score and % Passing, Spring 2013 and 2014: All Students

	Reading								Mathematics								Writing								Science							
	2013				2014				2013				2014				2013				2014				2013				2014			
Grade	# Tested	Avg Scale	% SA	% AD	# Tested	Avg Scale	% SA	% AD	# Tested	Avg Scale	% SA	% AD	# Tested	Avg Scale	% SA	% AD	# Tested	Avg Scale	% SA	% AD	# Tested	Avg Scale	% SA	% AD	# Tested	Avg Scale	% SA	% AD	# Tested	Avg Scale	% SA	% AD
3	82	1367	68	7	107	1370	64	7	82	1465	72	11	108	1456	65	11																
4	89	1485	67	15	89	1454	69	4	90	1540	79	11	94	1480	55	5	90	3750	73	10	91	3567	65	1								
5	93	1538	80	15	97	1546	78	13	93	1627	84	29	97	1622	86	25									94	3883	79	15	96	3939	86	16
Total	**264**	**---**	**72**	**13**	**293**	**---**	**70**	**8**	**265**	**---**	**78**	**17**	**299**	**---**	**69**	**14**	**90**	**---**	**73**	**10**	**91**	**---**	**65**	**1**	**94**	**---**	**79**	**15**	**96**	**---**	**86**	**16**

STAAR-L Results Scale Score and % Passing, Spring 2013 and 2014: All Students

	Mathematics							
	2013				2014			
Grade	# Tested	Avg Scale	% SA	% AD	# Tested	Avg Scale	% SA	% AD
3	4	*	*	*	5	1363	20	0
4	3	*	*	*				
Total	**7**	**---**	**0**	**0**	**5**	**---**	**20**	**0**

Headings in individual subjects: Scale (Scale Score), SA (At Least Satisfactory), & AD (Advanced) North Forest Schools excluded in 2013 2013 Data Updated
For grades and subjects with multiple test administrations, the first administration results are used. * Fewer than 5 students tested Green-shaded area reflects state passing standard for that year.
% SA: Phase-In 1 Standard for STAAR & STAAR-L

Katherine Smith Elementary School

Elementary School Office-3: Samuel Sarabia Grade Range: EE-05 Campus Number: 242

STAAR Grades 3-8 2013 and 2014 Performance Results for Students with Disabilities

English STAAR Results Scale Score and % Passing, Spring 2013 and 2014: Students with Disabilities

	Reading								Mathematics								Writing								Science							
	2013				2014				2013				2014				2013				2014				2013				2014			
Grade	# Tested	Avg Scale	% SA	% AD	# Tested	Avg Scale	% SA	% AD	# Tested	Avg Scale	% SA	% AD	# Tested	Avg Scale	% SA	% AD	# Tested	Avg Scale	% SA	% AD	# Tested	Avg Scale	% SA	% AD	# Tested	Avg Scale	% SA	% AD	# Tested	Avg Scale	% SA	% AD
3	4	*	*	*	3	*	*	*	4	*	*	*	3	*	*	*																
4	11	1391	27	0	3	*	*	*	12	1468	67	0	4	*	*	*	12	3187	33	0	5	3326	40	0								
5	12	1401	42	0	13	1438	46	0	12	1456	50	0	13	1520	62	8									12	3447	58	0	14	3716	64	7
Total	**27**	**---**	**30**	**0**	**19**	**---**	**53**	**0**	**28**	**---**	**50**	**0**	**20**	**---**	**50**	**5**	**12**	**---**	**33**	**0**	**5**	**---**	**40**	**0**	**12**	**---**	**58**	**0**	**14**	**---**	**64**	**7**

Spanish STAAR Results Scale Score and % Passing, Spring 2013 and 2014: Students with Disabilities

	Reading								Mathematics								Writing			
	2013				2014				2013				2014				2014			
Grade	# Tested	Avg Scale	% SA	% AD	# Tested	Avg Scale	% SA	% AD	# Tested	Avg Scale	% SA	% AD	# Tested	Avg Scale	% SA	% AD	# Tested	Avg Scale	% SA	% AD
3	1	*	*	*	2	*	*	*	1	*	*	*	2	*	*	*				
4					1	*	*	*					1	*	*	*	1	*	*	*
Total	**1**	**---**	*****	*****	**3**	**---**	*****	*****	**1**	**---**	*****	*****	**3**	**---**	*****	*****	**1**	**---**	*****	*****

STAAR-Modified Results Scale Score and % Passing, Spring 2013 and 2014: Students with Disabilities

	Reading								Mathematics								Writing								Science							
	2013				2014				2013				2014				2013				2014				2013				2014			
Grade	# Tested	Avg Scale	% SA	% AD	# Tested	Avg Scale	% SA	% AD	# Tested	Avg Scale	% SA	% AD	# Tested	Avg Scale	% SA	% AD	# Tested	Avg Scale	% SA	% AD	# Tested	Avg Scale	% SA	% AD	# Tested	Avg Scale	% SA	% AD	# Tested	Avg Scale	% SA	% AD
3	6	3016	67	33	7	2724	14	0	6	2862	33	0	7	3106	57	29																
4	3	*	*	*	8	2887	75	0	2	*	*	*	7	2899	57	14	2	*	*	*	6	2873	67	0								
5	2	*	*	*	4	*	*	*	2	*	*	*	4	*	*	*									2	*	*	*	3	*	*	*
Total	**11**	**---**	**55**	**18**	**19**	**---**	**47**	**0**	**10**	**---**	**20**	**0**	**18**	**---**	**50**	**17**	**2**	**---**	*****	*****	**6**	**---**	**67**	**0**	**2**	**---**	*****	*****	**3**	**---**	*****	*****

STAAR-Alternate Results % Passing, Spring 2013 and 2014: Students with Disabilities

	Reading						Mathematics						Writing						Science		
	2013			2014			2013			2014			2013			2014			2014		
Grade	# Tested	% SA	% AD	# Tested	% SA	% AD	# Tested	% SA	% AD	# Tested	% SA	% AD	# Tested	% SA	% AD	# Tested	% SA	% AD	# Tested	% SA	% AD
3	1	*	*	3	*	*	1	*	*	3	*	*									
4	1	*	*	2	*	*	1	*	*	2	*	*	1	*	*	2	*	*			
5				2	*	*				2	*	*							2	*	*
Total	**2**	*****	*****	**7**	**100**	**0**	**2**	*****	*****	**7**	**100**	**0**	**1**	*****	*****	**2**	*****	*****	**2**	*****	*****

Headings in individual subjects: Scale (Scale Score), SA (At Least Satisfactory), & AD (Advanced) North Forest Schools excluded in 2013 2013 Data Updated
For grades and subjects with multiple test administrations, the first administration results are used. * Fewer than 5 students tested Green-shaded area reflects state passing standard for that year.
% SA: Phase-In 1 Standard for STAAR & STAAR-Modified; Recommended Standard for STAAR-Alternate

Lulu Stevens Elementary School

Elementary School Office-3: Samuel Sarabia Grade Range: EE-05 Campus Number: 245

STAAR Grades 3-8 2013 and 2014 Performance Results for All Students

English STAAR Results Scale Score and % Passing, Spring 2013 and 2014: All Students

	Reading								Mathematics								Writing								Science							
	2013				2014				2013				2014				2013				2014				2013				2014			
Grade	# Tested	Avg Scale	% SA	% AD	# Tested	Avg Scale	% SA	% AD	# Tested	Avg Scale	% SA	% AD	# Tested	Avg Scale	% SA	% AD	# Tested	Avg Scale	% SA	% AD	# Tested	Avg Scale	% SA	% AD	# Tested	Avg Scale	% SA	% AD	# Tested	Avg Scale	% SA	% AD
3	65	1359	63	5	73	1381	74	5	68	1420	57	4	75	1490	79	15																
4	83	1466	65	8	80	1431	50	8	79	1539	71	11	79	1526	61	18	79	3733	66	4	78	3689	69	3								
5	73	1478	59	8	75	1517	60	15	73	1557	70	12	75	1562	63	17									74	3751	74	8	74	3654	64	5
Total	**221**	**---**	**62**	**7**	**228**	**---**	**61**	**9**	**220**	**---**	**66**	**10**	**229**	**---**	**67**	**17**	**79**	**---**	**66**	**4**	**78**	**---**	**69**	**3**	**74**	**---**	**74**	**8**	**74**	**---**	**64**	**5**

Spanish STAAR Results Scale Score and % Passing, Spring 2013 and 2014: All Students

	Reading								Mathematics								Writing				Science			
	2013				2014				2013				2014				2014				2014			
Grade	# Tested	Avg Scale	% SA	% AD	# Tested	Avg Scale	% SA	% AD	# Tested	Avg Scale	% SA	% AD	# Tested	Avg Scale	% SA	% AD	# Tested	Avg Scale	% SA	% AD	# Tested	Avg Scale	% SA	% AD
3	22	1358	68	5	22	1334	45	5	22	1364	55	0	22	1357	45	0								
4					1	*	*	*					1	*	*	*	1	*	*	*				
5																					1	*	*	*
Total	**22**	**---**	**68**	**5**	**23**	**---**	**43**	**4**	**22**	**---**	**55**	**0**	**23**	**---**	**43**	**0**	**1**	**---**	*****	*****	**1**	**---**	*****	*****

English and Spanish STAAR Results Scale Score and % Passing, Spring 2013 and 2014: All Students

	Reading								Mathematics								Writing								Science							
	2013				2014				2013				2014				2013				2014				2013				2014			
Grade	# Tested	Avg Scale	% SA	% AD	# Tested	Avg Scale	% SA	% AD	# Tested	Avg Scale	% SA	% AD	# Tested	Avg Scale	% SA	% AD	# Tested	Avg Scale	% SA	% AD	# Tested	Avg Scale	% SA	% AD	# Tested	Avg Scale	% SA	% AD	# Tested	Avg Scale	% SA	% AD
3	87	1359	64	5	95	1370	67	5	90	1406	57	3	97	1460	71	11																
4	83	1466	65	8	81	1429	49	7	79	1539	71	11	80	1524	60	18	79	3733	66	4	79	3688	70	3								
5	73	1478	59	8	75	1517	60	15	73	1557	70	12	75	1562	63	17									74	3751	74	8	75	3645	63	5
Total	**243**	**---**	**63**	**7**	**251**	**---**	**59**	**9**	**242**	**---**	**65**	**9**	**252**	**---**	**65**	**15**	**79**	**---**	**66**	**4**	**79**	**---**	**70**	**3**	**74**	**---**	**74**	**8**	**75**	**---**	**63**	**5**

STAAR-L Results Scale Score and % Passing, Spring 2013 and 2014: All Students

	Mathematics								Science			
	2013				2014				2014			
Grade	# Tested	Avg Scale	% SA	% AD	# Tested	Avg Scale	% SA	% AD	# Tested	Avg Scale	% SA	% AD
4	3	*	*	*	1	*	*	*				
5									2	*	*	*
Total	**3**	**---**	*****	*****	**1**	**---**	*****	*****	**2**	**---**	*****	*****

Headings in individual subjects: Scale (Scale Score), SA (At Least Satisfactory), & AD (Advanced) North Forest Schools excluded in 2013 2013 Data Updated
For grades and subjects with multiple test administrations, the first administration results are used. * Fewer than 5 students tested Green-shaded area reflects state passing standard for that year.
% SA: Phase-In 1 Standard for STAAR & STAAR-L

Lulu Stevens Elementary School

Elementary School Office-3: Samuel Sarabia Grade Range: EE-05 Campus Number: 245

STAAR Grades 3-8 2013 and 2014 Performance Results for Students with Disabilities

English STAAR Results Scale Score and % Passing, Spring 2013 and 2014: Students with Disabilities

	Reading								Mathematics								Writing								Science							
	2013				2014				2013				2014				2013				2014				2013				2014			
Grade	# Tested	Avg Scale	% SA	% AD	# Tested	Avg Scale	% SA	% AD	# Tested	Avg Scale	% SA	% AD	# Tested	Avg Scale	% SA	% AD	# Tested	Avg Scale	% SA	% AD	# Tested	Avg Scale	% SA	% AD	# Tested	Avg Scale	% SA	% AD	# Tested	Avg Scale	% SA	% AD
3	2	*	*	*	5	1303	60	0	5	1468	80	0	7	1415	86	0																
4	5	1523	100	0	3	*	*	*	4	*	*	*	3	*	*	*	2	*	*	*	2	*	*	*								
5	7	1456	43	0	4	*	*	*	6	1570	83	17	4	*	*	*									8	4071	100	25	4	*	*	*
Total	**14**	**---**	**71**	**0**	**12**	**---**	**75**	**0**	**15**	**---**	**87**	**7**	**14**	**---**	**79**	**0**	**2**	**---**	*****	*****	**2**	**---**	*****	*****	**8**	**---**	**100**	**25**	**4**	**---**	*****	*****

Spanish STAAR Results Scale Score and % Passing, Spring 2013 and 2014: Students with Disabilities

	Reading								Mathematics							
	2013				2014				2013				2014			
Grade	# Tested	Avg Scale	% SA	% AD	# Tested	Avg Scale	% SA	% AD	# Tested	Avg Scale	% SA	% AD	# Tested	Avg Scale	% SA	% AD
3	1	*	*	*	1	*	*	*	1	*	*	*	1	*	*	*
Total	**1**	**---**	*****	*****	**1**	**---**	*****	*****	**1**	**---**	*****	*****	**1**	**---**	*****	*****

STAAR-Modified Results Scale Score and % Passing, Spring 2013 and 2014: Students with Disabilities

	Reading								Mathematics								Writing								Science							
	2013				2014				2013				2014				2013				2014				2013				2014			
Grade	# Tested	Avg Scale	% SA	% AD	# Tested	Avg Scale	% SA	% AD	# Tested	Avg Scale	% SA	% AD	# Tested	Avg Scale	% SA	% AD	# Tested	Avg Scale	% SA	% AD	# Tested	Avg Scale	% SA	% AD	# Tested	Avg Scale	% SA	% AD	# Tested	Avg Scale	% SA	% AD
3	4	*	*	*	8	3205	100	25	1	*	*	*	6	3351	100	33																
4	3	*	*	*					4	*	*	*					6	2880	50	17	1	*	*	*								
5	5	2730	20	0	5	3110	100	0	6	2591	17	0	5	3133	100	0									4	*	*	*	5	3107	100	20
Total	**12**	**---**	**67**	**0**	**13**	**---**	**100**	**15**	**11**	**---**	**55**	**0**	**11**	**---**	**100**	**18**	**6**	**---**	**50**	**17**	**1**	**---**	*****	*****	**4**	**---**	*****	*****	**5**	**---**	**100**	**20**

STAAR-Alternate Results % Passing, Spring 2013 and 2014: Students with Disabilities

	Reading						Mathematics						Writing						Science		
	2013			2014			2013			2014			2013			2014			2014		
Grade	# Tested	% SA	% AD	# Tested	% SA	% AD	# Tested	% SA	% AD	# Tested	% SA	% AD	# Tested	% SA	% AD	# Tested	% SA	% AD	# Tested	% SA	% AD
3	1	*	*	2	*	*	1	*	*	2	*	*									
4	4	*	*	1	*	*	4	*	*	1	*	*	4	*	*	1	*	*			
5				3	*	*				3	*	*							3	*	*
Total	**5**	**100**	**20**	**6**	**100**	**0**	**5**	**100**	**0**	**6**	**100**	**17**	**4**	*****	*****	**1**	*****	*****	**3**	*****	*****

Headings in individual subjects: Scale (Scale Score), SA (At Least Satisfactory), & AD (Advanced) North Forest Schools excluded in 2013 2013 Data Updated
For grades and subjects with multiple test administrations, the first administration results are used. * Fewer than 5 students tested Green-shaded area reflects state passing standard for that year.
% SA: Phase-In 1 Standard for STAAR & STAAR-Modified; Recommended Standard for STAAR-Alternate

William Sutton Elementary School

Elementary School Office-3: Samuel Sarabia Grade Range: EE-05 Campus Number: 248

STAAR Grades 3-8 2013 and 2014 Performance Results for All Students

English STAAR Results Scale Score and % Passing, Spring 2013 and 2014: All Students

	Reading								Mathematics								Writing								Science							
	2013				2014				2013				2014				2013				2014				2013				2014			
Grade	# Tested	Avg Scale	% SA	% AD	# Tested	Avg Scale	% SA	% AD	# Tested	Avg Scale	% SA	% AD	# Tested	Avg Scale	% SA	% AD	# Tested	Avg Scale	% SA	% AD	# Tested	Avg Scale	% SA	% AD	# Tested	Avg Scale	% SA	% AD	# Tested	Avg Scale	% SA	% AD
3	82	1422	73	21	81	1402	68	10	80	1462	65	18	71	1502	80	20																
4	84	1484	74	10	68	1537	82	28	76	1558	83	16	63	1618	84	38	85	3820	84	4	70	3915	83	6								
5	129	1568	81	24	133	1547	78	16	129	1637	81	33	132	1665	92	33									132	3878	79	15	136	3861	80	9
Total	**295**	**---**	**77**	**19**	**282**	**---**	**76**	**17**	**285**	**---**	**77**	**24**	**266**	**---**	**87**	**31**	**85**	**---**	**84**	**4**	**70**	**---**	**83**	**6**	**132**	**---**	**79**	**15**	**136**	**---**	**80**	**9**

Spanish STAAR Results Scale Score and % Passing, Spring 2013 and 2014: All Students

	Reading								Mathematics								Writing								Science			
	2013				2014				2013				2014				2013				2014				2014			
Grade	# Tested	Avg Scale	% SA	% AD	# Tested	Avg Scale	% SA	% AD	# Tested	Avg Scale	% SA	% AD	# Tested	Avg Scale	% SA	% AD	# Tested	Avg Scale	% SA	% AD	# Tested	Avg Scale	% SA	% AD	# Tested	Avg Scale	% SA	% AD
3	70	1432	84	17	72	1394	79	15	71	1483	77	17	72	1433	65	4												
4	63	1425	54	3	71	1478	75	10	63	1466	43	0	71	1567	90	17	64	3599	66	0	70	3669	71	0				
5					1	*	*	*					1	*	*	*									1	*	*	*
Total	**133**	**---**	**70**	**11**	**144**	**---**	**77**	**13**	**134**	**---**	**61**	**9**	**144**	**---**	**77**	**10**	**64**	**---**	**66**	**0**	**70**	**---**	**71**	**0**	**1**	**---**	*****	*****

English and Spanish STAAR Results Scale Score and % Passing, Spring 2013 and 2014: All Students

	Reading								Mathematics								Writing								Science							
	2013				2014				2013				2014				2013				2014				2013				2014			
Grade	# Tested	Avg Scale	% SA	% AD	# Tested	Avg Scale	% SA	% AD	# Tested	Avg Scale	% SA	% AD	# Tested	Avg Scale	% SA	% AD	# Tested	Avg Scale	% SA	% AD	# Tested	Avg Scale	% SA	% AD	# Tested	Avg Scale	% SA	% AD	# Tested	Avg Scale	% SA	% AD
3	152	1427	78	19	153	1398	73	12	151	1472	71	17	143	1468	73	12																
4	147	1458	65	7	139	1507	78	19	139	1516	65	9	134	1591	87	27	149	3725	76	2	140	3792	77	3								
5	129	1568	81	24	134	1548	78	16	129	1637	81	33	133	1663	91	33									132	3878	79	15	137	3858	80	9
Total	**428**	**---**	**75**	**16**	**426**	**---**	**77**	**16**	**419**	**---**	**72**	**19**	**410**	**---**	**83**	**24**	**149**	**---**	**76**	**2**	**140**	**---**	**77**	**3**	**132**	**---**	**79**	**15**	**137**	**---**	**80**	**9**

STAAR-L Results Scale Score and % Passing, Spring 2013 and 2014: All Students

	Mathematics								Science			
	2013				2014				2014			
Grade	# Tested	Avg Scale	% SA	% AD	# Tested	Avg Scale	% SA	% AD	# Tested	Avg Scale	% SA	% AD
3					10	1318	20	0				
4	10	1528	50	10	6	1419	17	0				
5					2	*	*	*	2	*	*	*
Total	**10**	**---**	**50**	**10**	**18**	**---**	**22**	**0**	**2**	**---**	*****	*****

Headings in individual subjects: Scale (Scale Score), SA (At Least Satisfactory), & AD (Advanced) North Forest Schools excluded in 2013 2013 Data Updated
For grades and subjects with multiple test administrations, the first administration results are used. * Fewer than 5 students tested Green-shaded area reflects state passing standard for that year.
% SA: Phase-In 1 Standard for STAAR & STAAR-L

William Sutton Elementary School

Elementary School Office-3: Samuel Sarabia Grade Range: EE-05 Campus Number: 248

STAAR Grades 3-8 2013 and 2014 Performance Results for Students with Disabilities

English STAAR Results Scale Score and % Passing, Spring 2013 and 2014: Students with Disabilities

	Reading								Mathematics								Writing								Science							
	2013				2014				2013				2014				2013				2014				2013				2014			
Grade	# Tested	Avg Scale	% SA	% AD	# Tested	Avg Scale	% SA	% AD	# Tested	Avg Scale	% SA	% AD	# Tested	Avg Scale	% SA	% AD	# Tested	Avg Scale	% SA	% AD	# Tested	Avg Scale	% SA	% AD	# Tested	Avg Scale	% SA	% AD	# Tested	Avg Scale	% SA	% AD
3	2	*	*	*	3	*	*	*	1	*	*	*	3	*	*	*																
4	1	*	*	*	1	*	*	*	3	*	*	*	2	*	*	*	3	*	*	*	4	*	*	*								
5	4	*	*	*	1	*	*	*	4	*	*	*	2	*	*	*									6	3512	50	0	7	3404	43	0
Total	**7**	**---**	**86**	**0**	**5**	**---**	**20**	**0**	**8**	**---**	**50**	**0**	**7**	**---**	**43**	**0**	**3**	**---**	*****	*****	**4**	**---**	*****	*****	**6**	**---**	**50**	**0**	**7**	**---**	**43**	**0**

Spanish STAAR Results Scale Score and % Passing, Spring 2013 and 2014: Students with Disabilities

	Reading								Mathematics								Writing							
	2013				2014				2013				2014				2013				2014			
Grade	# Tested	Avg Scale	% SA	% AD	# Tested	Avg Scale	% SA	% AD	# Tested	Avg Scale	% SA	% AD	# Tested	Avg Scale	% SA	% AD	# Tested	Avg Scale	% SA	% AD	# Tested	Avg Scale	% SA	% AD
3	1	*	*	*	6	1243	17	0	1	*	*	*	6	1376	33	0								
4	1	*	*	*	3	*	*	*	1	*	*	*	3	*	*	*	1	*	*	*	3	*	*	*
Total	**2**	**---**	*****	*****	**9**	**---**	**22**	**0**	**2**	**---**	*****	*****	**9**	**---**	**33**	**0**	**1**	**---**	*****	*****	**3**	**---**	*****	*****

STAAR-Modified Results Scale Score and % Passing, Spring 2013 and 2014: Students with Disabilities

	Reading								Mathematics								Writing								Science							
	2013				2014				2013				2014				2013				2014				2013				2014			
Grade	# Tested	Avg Scale	% SA	% AD	# Tested	Avg Scale	% SA	% AD	# Tested	Avg Scale	% SA	% AD	# Tested	Avg Scale	% SA	% AD	# Tested	Avg Scale	% SA	% AD	# Tested	Avg Scale	% SA	% AD	# Tested	Avg Scale	% SA	% AD	# Tested	Avg Scale	% SA	% AD
3	5	2840	40	20	2	*	*	*	6	2774	33	0	2	*	*	*																
4	4	*	*	*	7	2899	71	0	1	*	*	*	6	2907	83	0	1	*	*	*	4	*	*	*								
5	4	*	*	*	7	3077	100	14	4	*	*	*	6	3114	67	17									2	*	*	*	2	*	*	*
Total	**13**	**---**	**62**	**31**	**16**	**---**	**88**	**6**	**11**	**---**	**36**	**0**	**14**	**---**	**79**	**7**	**1**	**---**	*****	*****	**4**	**---**	*****	*****	**2**	**---**	*****	*****	**2**	**---**	*****	*****

STAAR-Alternate Results % Passing, Spring 2013 and 2014: Students with Disabilities

	Reading						Mathematics						Writing						Science					
	2013			2014			2013			2014			2013			2014			2013			2014		
Grade	# Tested	% SA	% AD	# Tested	% SA	% AD	# Tested	% SA	% AD	# Tested	% SA	% AD	# Tested	% SA	% AD	# Tested	% SA	% AD	# Tested	% SA	% AD	# Tested	% SA	% AD
3	7	57	0	1	*	*	7	57	0	1	*	*												
4	3	*	*	7	100	0	3	*	*	7	100	0	3	*	*	7	100	0						
5	2	*	*	2	*	*	2	*	*	2	*	*							2	*	*	2	*	*
Total	**12**	**75**	**0**	**10**	**100**	**0**	**12**	**75**	**0**	**10**	**100**	**0**	**3**	*****	*****	**7**	**100**	**0**	**2**	*****	*****	**2**	*****	*****

Headings in individual subjects: Scale (Scale Score), SA (At Least Satisfactory), & AD (Advanced) North Forest Schools excluded in 2013 2013 Data Updated
For grades and subjects with multiple test administrations, the first administration results are used. * Fewer than 5 students tested Green-shaded area reflects state passing standard for that year.
% SA: Phase-In 1 Standard for STAAR & STAAR-Modified; Recommended Standard for STAAR-Alternate

New School for Year 2013-14

Thurgood Marshall Elementary School

Elementary School Office-3: Samuel Sarabia Grade Range: KG-05 Campus Number: 480

STAAR Grades 3-8 2013 and 2014 Performance Results for All Students

English STAAR Results Scale Score and % Passing, Spring 2013 and 2014: All Students

	Reading				Mathematics				Writing				Science			
	2014				2014				2014				2014			
Grade	# Tested	Avg Scale	% SA	% AD	# Tested	Avg Scale	% SA	% AD	# Tested	Avg Scale	% SA	% AD	# Tested	Avg Scale	% SA	% AD
3	96	1323	42	2	96	1374	44	9								
4	125	1391	37	2	125	1404	27	3	125	3384	46	0				
5	118	1462	47	3	114	1541	66	12					115	3685	70	5
Total	**339**	**---**	**42**	**3**	**335**	**---**	**45**	**8**	**125**	**---**	**46**	**0**	**115**	**---**	**70**	**5**

Spanish STAAR Results Scale Score and % Passing, Spring 2013 and 2014: All Students

	Reading				Mathematics			
	2014				2014			
Grade	# Tested	Avg Scale	% SA	% AD	# Tested	Avg Scale	% SA	% AD
3	49	1377	67	20	49	1355	41	0
Total	**49**	**---**	**67**	**20**	**49**	**---**	**41**	**0**

English and Spanish STAAR Results Scale Score and % Passing, Spring 2013 and 2014: All Students

	Reading				Mathematics				Writing				Science			
	2014				2014				2014				2014			
Grade	# Tested	Avg Scale	% SA	% AD	# Tested	Avg Scale	% SA	% AD	# Tested	Avg Scale	% SA	% AD	# Tested	Avg Scale	% SA	% AD
3	145	1341	50	8	145	1368	43	6								
4	125	1391	37	2	125	1404	27	3	125	3384	46	0				
5	118	1462	47	3	114	1541	66	12					115	3685	70	5
Total	**388**	**---**	**45**	**5**	**384**	**---**	**45**	**7**	**125**	**---**	**46**	**0**	**115**	**---**	**70**	**5**

STAAR-L Results Scale Score and % Passing, Spring 2013 and 2014: All Students

	Mathematics				Science			
	2014				2014			
Grade	# Tested	Avg Scale	% SA	% AD	# Tested	Avg Scale	% SA	% AD
5	4	*	*	*	4	*	*	*
Total	**4**	**---**	*****	*****	**4**	**---**	*****	*****

Headings in individual subjects: Scale (Scale Score), SA (At Least Satisfactory), & AD (Advanced) North Forest Schools excluded in 2013 2013 Data Updated
For grades and subjects with multiple test administrations, the first administration results are used. * Fewer than 5 students tested Green-shaded area reflects state passing standard for that year.
% SA: Phase-In 1 Standard for STAAR & STAAR-L

Thurgood Marshall Elementary School

New School for Year 2013-14

Elementary School Office-3: Samuel Sarabia Grade Range: KG-05 Campus Number: 480

STAAR Grades 3-8 2013 and 2014 Performance Results for Students with Disabilities

English STAAR Results Scale Score and % Passing, Spring 2013 and 2014: Students with Disabilities

	Reading				Mathematics				Writing				Science			
	2014				2014				2014				2014			
Grade	# Tested	Avg Scale	% SA	% AD	# Tested	Avg Scale	% SA	% AD	# Tested	Avg Scale	% SA	% AD	# Tested	Avg Scale	% SA	% AD
3	2	*	*	*	2	*	*	*								
4	4	*	*	*	4	*	*	*	5	2971	0	0				
5	1	*	*	*	1	*	*	*					1	*	*	*
Total	**7**	**---**	**29**	**0**	**7**	**---**	**43**	**0**	**5**	**---**	**0**	**0**	**1**	**---**	*****	*****

Spanish STAAR Results Scale Score and % Passing, Spring 2013 and 2014: Students with Disabilities

No Data Available for Spanish STAAR for Students with Disabilities

STAAR-Modified Results Scale Score and % Passing, Spring 2013 and 2014: Students with Disabilities

	Reading				Mathematics				Writing				Science			
	2014				2014				2014				2014			
Grade	# Tested	Avg Scale	% SA	% AD	# Tested	Avg Scale	% SA	% AD	# Tested	Avg Scale	% SA	% AD	# Tested	Avg Scale	% SA	% AD
3	2	*	*	*	2	*	*	*								
4	2	*	*	*	2	*	*	*	3	*	*	*				
5	7	2801	57	0	7	2688	43	0					8	2737	38	0
Total	**11**	**---**	**64**	**0**	**11**	**---**	**55**	**0**	**3**	**---**	*****	*****	**8**	**---**	**38**	**0**

STAAR-Alternate Results % Passing, Spring 2013 and 2014: Students with Disabilities

	Reading			Mathematics			Writing			Science		
	2014			2014			2014			2014		
Grade	# Tested	% SA	% AD	# Tested	% SA	% AD	# Tested	% SA	% AD	# Tested	% SA	% AD
3	2	*	*	2	*	*						
4	2	*	*	2	*	*	2	*	*			
5	4	*	*	4	*	*				4	*	*
Total	**8**	**38**	**0**	**8**	**38**	**0**	**2**	*****	*****	**4**	*****	*****

Headings in individual subjects: Scale (Scale Score), SA (At Least Satisfactory), & AD (Advanced) North Forest Schools excluded in 2013 2013 Data Updated
For grades and subjects with multiple test administrations, the first administration results are used. * Fewer than 5 students tested Green-shaded area reflects state passing standard for that year.
% SA: Phase-In 1 Standard for STAAR & STAAR-Modified; Recommended Standard for STAAR-Alternate

Mark Twain Elementary School

Elementary School Office-3: Samuel Sarabia Grade Range: EE-05 Campus Number: 251

STAAR Grades 3-8 2013 and 2014 Performance Results for All Students

English STAAR Results Scale Score and % Passing, Spring 2013 and 2014: All Students

	Reading								Mathematics								Writing								Science							
	2013				2014				2013				2014				2013				2014				2013				2014			
Grade	# Tested	Avg Scale	% SA	% AD	# Tested	Avg Scale	% SA	% AD	# Tested	Avg Scale	% SA	% AD	# Tested	Avg Scale	% SA	% AD	# Tested	Avg Scale	% SA	% AD	# Tested	Avg Scale	% SA	% AD	# Tested	Avg Scale	% SA	% AD	# Tested	Avg Scale	% SA	% AD
3	116	1517	91	48	120	1535	92	43	109	1572	90	35	110	1594	94	41																
4	131	1609	86	47	119	1580	88	41	123	1639	88	37	106	1651	91	44	128	4159	86	28	117	4104	88	22								
5	130	1636	87	51	150	1644	90	50	121	1701	93	45	142	1708	92	55									122	3962	82	22	140	4165	90	34
Total	**377**	**---**	**88**	**49**	**389**	**---**	**90**	**45**	**353**	**---**	**90**	**39**	**358**	**---**	**92**	**47**	**128**	**---**	**86**	**28**	**117**	**---**	**88**	**22**	**122**	**---**	**82**	**22**	**140**	**---**	**90**	**34**

Spanish STAAR Results Scale Score and % Passing, Spring 2013 and 2014: All Students

	Reading								Mathematics								Writing							
	2013				2014				2013				2014				2013				2014			
Grade	# Tested	Avg Scale	% SA	% AD	# Tested	Avg Scale	% SA	% AD	# Tested	Avg Scale	% SA	% AD	# Tested	Avg Scale	% SA	% AD	# Tested	Avg Scale	% SA	% AD	# Tested	Avg Scale	% SA	% AD
3	26	1500	92	35	21	1531	95	48	26	1651	96	69	21	1671	100	76								
4	19	1700	95	63	25	1613	100	40	19	1640	100	26	25	1649	92	48	19	4180	95	16	25	4072	88	16
Total	**45**	**---**	**93**	**47**	**46**	**---**	**98**	**43**	**45**	**---**	**98**	**51**	**46**	**---**	**96**	**61**	**19**	**---**	**95**	**16**	**25**	**---**	**88**	**16**

English and Spanish STAAR Results Scale Score and % Passing, Spring 2013 and 2014: All Students

	Reading								Mathematics								Writing								Science							
	2013				2014				2013				2014				2013				2014				2013				2014			
Grade	# Tested	Avg Scale	% SA	% AD	# Tested	Avg Scale	% SA	% AD	# Tested	Avg Scale	% SA	% AD	# Tested	Avg Scale	% SA	% AD	# Tested	Avg Scale	% SA	% AD	# Tested	Avg Scale	% SA	% AD	# Tested	Avg Scale	% SA	% AD	# Tested	Avg Scale	% SA	% AD
3	142	1514	91	46	141	1534	92	44	135	1587	91	41	131	1607	95	47																
4	150	1620	87	49	144	1586	90	41	142	1639	89	35	131	1650	91	45	147	4162	87	27	142	4099	88	21								
5	130	1636	87	51	150	1644	90	50	121	1701	93	45	142	1708	92	55									122	3962	82	22	140	4165	90	34
Total	**422**	**---**	**88**	**49**	**435**	**---**	**91**	**45**	**398**	**---**	**91**	**40**	**404**	**---**	**92**	**49**	**147**	**---**	**87**	**27**	**142**	**---**	**88**	**21**	**122**	**---**	**82**	**22**	**140**	**---**	**90**	**34**

STAAR-L Results Scale Score and % Passing, Spring 2013 and 2014: All Students

	Mathematics								Science							
	2013				2014				2013				2014			
Grade	# Tested	Avg Scale	% SA	% AD	# Tested	Avg Scale	% SA	% AD	# Tested	Avg Scale	% SA	% AD	# Tested	Avg Scale	% SA	% AD
3	8	1424	63	13	10	1368	40	20								
4	8	1331	13	0	13	1421	31	23								
5	9	1434	33	0	8	1442	25	13	8	2975	0	0	8	3012	25	0
Total	**25**	**---**	**36**	**4**	**31**	**---**	**32**	**19**	**8**	**---**	**0**	**0**	**8**	**---**	**25**	**0**

Headings in individual subjects: Scale (Scale Score), SA (At Least Satisfactory), & AD (Advanced) North Forest Schools excluded in 2013 2013 Data Updated
For grades and subjects with multiple test administrations, the first administration results are used. * Fewer than 5 students tested Green-shaded area reflects state passing standard for that year.
% SA: Phase-In 1 Standard for STAAR & STAAR-L

Mark Twain Elementary School

Elementary School Office-3: Samuel Sarabia Grade Range: EE-05 Campus Number: 251

STAAR Grades 3-8 2013 and 2014 Performance Results for Students with Disabilities

English STAAR Results Scale Score and % Passing, Spring 2013 and 2014: Students with Disabilities

	Reading								Mathematics								Writing								Science							
	2013				2014				2013				2014				2013				2014				2013				2014			
Grade	# Tested	Avg Scale	% SA	% AD	# Tested	Avg Scale	% SA	% AD	# Tested	Avg Scale	% SA	% AD	# Tested	Avg Scale	% SA	% AD	# Tested	Avg Scale	% SA	% AD	# Tested	Avg Scale	% SA	% AD	# Tested	Avg Scale	% SA	% AD	# Tested	Avg Scale	% SA	% AD
3	4	*	*	*	6	1498	83	33	5	1443	80	0	6	1465	83	0																
4	15	1525	73	27	6	1591	83	33	15	1522	60	7	6	1524	67	17	14	3899	79	14	5	4067	80	40								
5	9	1557	56	33	15	1529	73	20	9	1640	89	33	15	1544	53	27									9	3584	67	0	14	3646	64	7
Total	**28**	**---**	**68**	**29**	**27**	**---**	**78**	**26**	**29**	**---**	**72**	**14**	**27**	**---**	**63**	**19**	**14**	**---**	**79**	**14**	**5**	**---**	**80**	**40**	**9**	**---**	**67**	**0**	**14**	**---**	**64**	**7**

Spanish STAAR Results Scale Score and % Passing, Spring 2013 and 2014: Students with Disabilities

	Reading				Mathematics				Writing			
	2013				2013				2013			
Grade	# Tested	Avg Scale	% SA	% AD	# Tested	Avg Scale	% SA	% AD	# Tested	Avg Scale	% SA	% AD
4	1	*	*	*	1	*	*	*	1	*	*	*
Total	**1**	**---**	*****	*****	**1**	**---**	*****	*****	**1**	**---**	*****	*****

STAAR-Modified Results Scale Score and % Passing, Spring 2013 and 2014: Students with Disabilities

	Reading								Mathematics								Writing							
	2013				2014				2013				2014				2013				2014			
Grade	# Tested	Avg Scale	% SA	% AD	# Tested	Avg Scale	% SA	% AD	# Tested	Avg Scale	% SA	% AD	# Tested	Avg Scale	% SA	% AD	# Tested	Avg Scale	% SA	% AD	# Tested	Avg Scale	% SA	% AD
3	2	*	*	*	2	*	*	*	1	*	*	*	2	*	*	*								
4					1	*	*	*					1	*	*	*	1	*	*	*	2	*	*	*
Total	**2**	**---**	*****	*****	**3**	**---**	*****	*****	**1**	**---**	*****	*****	**3**	**---**	*****	*****	**1**	**---**	*****	*****	**2**	**---**	*****	*****

STAAR-Alternate Results % Passing, Spring 2013 and 2014: Students with Disabilities

No Data Available for STAAR-Alternate for Students with Disabilities

Headings in individual subjects: Scale (Scale Score), SA (At Least Satisfactory), & AD (Advanced) North Forest Schools excluded in 2013 2013 Data Updated
For grades and subjects with multiple test administrations, the first administration results are used. * Fewer than 5 students tested Green-shaded area reflects state passing standard for that year.
% SA: Phase-In 1 Standard for STAAR & STAAR-Modified; Recommended Standard for STAAR-Alternate

Jonathan Wainwright Elementary School

Elementary School Office-3: Samuel Sarabia Grade Range: EE-05 Campus Number: 252

STAAR Grades 3-8 2013 and 2014 Performance Results for All Students

English STAAR Results Scale Score and % Passing, Spring 2013 and 2014: All Students

	Reading								Mathematics								Writing								Science							
	2013				2014				2013				2014				2013				2014				2013				2014			
Grade	# Tested	Avg Scale	% SA	% AD	# Tested	Avg Scale	% SA	% AD	# Tested	Avg Scale	% SA	% AD	# Tested	Avg Scale	% SA	% AD	# Tested	Avg Scale	% SA	% AD	# Tested	Avg Scale	% SA	% AD	# Tested	Avg Scale	% SA	% AD	# Tested	Avg Scale	% SA	% AD
3	47	1404	74	15	61	1382	61	10	48	1414	58	6	62	1432	63	6																
4	60	1447	52	8	53	1452	60	8	59	1481	51	12	53	1468	49	9	61	3570	59	2	53	3702	68	2								
5	89	1489	63	6	92	1491	61	14	85	1506	53	6	88	1562	67	16									85	3514	49	2	87	3466	49	1
Total	**196**	**---**	**62**	**9**	**206**	**---**	**61**	**11**	**192**	**---**	**54**	**8**	**203**	**---**	**61**	**11**	**61**	**---**	**59**	**2**	**53**	**---**	**68**	**2**	**85**	**---**	**49**	**2**	**87**	**---**	**49**	**1**

Spanish STAAR Results Scale Score and % Passing, Spring 2013 and 2014: All Students

	Reading								Mathematics								Writing								Science			
	2013				2014				2013				2014				2013				2014				2013			
Grade	# Tested	Avg Scale	% SA	% AD	# Tested	Avg Scale	% SA	% AD	# Tested	Avg Scale	% SA	% AD	# Tested	Avg Scale	% SA	% AD	# Tested	Avg Scale	% SA	% AD	# Tested	Avg Scale	% SA	% AD	# Tested	Avg Scale	% SA	% AD
3	52	1354	67	12	62	1427	82	32	52	1469	77	13	62	1443	55	16												
4	36	1446	58	6	43	1427	60	5	36	1549	78	17	43	1493	51	7	36	3805	78	6	43	3852	86	7				
5	2	*	*	*					2	*	*	*													2	*	*	*
Total	**90**	**---**	**62**	**9**	**105**	**---**	**73**	**21**	**90**	**---**	**76**	**14**	**105**	**---**	**53**	**12**	**36**	**---**	**78**	**6**	**43**	**---**	**86**	**7**	**2**	**---**	*****	*****

English and Spanish STAAR Results Scale Score and % Passing, Spring 2013 and 2014: All Students

	Reading								Mathematics								Writing								Science							
	2013				2014				2013				2014				2013				2014				2013				2014			
Grade	# Tested	Avg Scale	% SA	% AD	# Tested	Avg Scale	% SA	% AD	# Tested	Avg Scale	% SA	% AD	# Tested	Avg Scale	% SA	% AD	# Tested	Avg Scale	% SA	% AD	# Tested	Avg Scale	% SA	% AD	# Tested	Avg Scale	% SA	% AD	# Tested	Avg Scale	% SA	% AD
3	99	1377	71	13	123	1405	72	21	100	1443	68	10	124	1438	59	11																
4	96	1446	54	7	96	1441	60	6	95	1506	61	14	96	1479	50	8	97	3657	66	3	96	3770	76	4								
5	91	1486	62	5	92	1491	61	14	87	1500	52	6	88	1562	67	16									87	3499	48	2	87	3466	49	1
Total	**286**	**---**	**62**	**9**	**311**	**---**	**65**	**14**	**282**	**---**	**61**	**10**	**308**	**---**	**58**	**12**	**97**	**---**	**66**	**3**	**96**	**---**	**76**	**4**	**87**	**---**	**48**	**2**	**87**	**---**	**49**	**1**

STAAR-L Results Scale Score and % Passing, Spring 2013 and 2014: All Students

	Mathematics								Science							
	2013				2014				2013				2014			
Grade	# Tested	Avg Scale	% SA	% AD	# Tested	Avg Scale	% SA	% AD	# Tested	Avg Scale	% SA	% AD	# Tested	Avg Scale	% SA	% AD
4	1	*	*	*												
5	4	*	*	*	5	1498	40	0	4	*	*	*	5	3195	20	0
Total	**5**	**---**	**0**	**0**	**5**	**---**	**40**	**0**	**4**	**---**	*****	*****	**5**	**---**	**20**	**0**

Headings in individual subjects: Scale (Scale Score), SA (At Least Satisfactory), & AD (Advanced) North Forest Schools excluded in 2013 2013 Data Updated
For grades and subjects with multiple test administrations, the first administration results are used. * Fewer than 5 students tested Green-shaded area reflects state passing standard for that year.
% SA: Phase-In 1 Standard for STAAR & STAAR-L

Jonathan Wainwright Elementary School

Elementary School Office-3: Samuel Sarabia Grade Range: EE-05 Campus Number: 252

STAAR Grades 3-8 2013 and 2014 Performance Results for Students with Disabilities

English STAAR Results Scale Score and % Passing, Spring 2013 and 2014: Students with Disabilities

	Reading								Mathematics								Writing								Science							
	2013				2014				2013				2014				2013				2014				2013				2014			
Grade	# Tested	Avg Scale	% SA	% AD	# Tested	Avg Scale	% SA	% AD	# Tested	Avg Scale	% SA	% AD	# Tested	Avg Scale	% SA	% AD	# Tested	Avg Scale	% SA	% AD	# Tested	Avg Scale	% SA	% AD	# Tested	Avg Scale	% SA	% AD	# Tested	Avg Scale	% SA	% AD
3	1	*	*	*	1	*	*	*	1	*	*	*	2	*	*	*																
4	1	*	*	*	3	*	*	*	1	*	*	*	3	*	*	*	1	*	*	*	3	*	*	*								
5	2	*	*	*	3	*	*	*	2	*	*	*	3	*	*	*									2	*	*	*	3	*	*	*
Total	4	---	*	*	7	---	14	0	4	---	*	*	8	---	25	0	1	---	*	*	3	---	*	*	2	---	*	*	3	---	*	*

Spanish STAAR Results Scale Score and % Passing, Spring 2013 and 2014: Students with Disabilities

	Reading				Mathematics			
	2014				2014			
Grade	# Tested	Avg Scale	% SA	% AD	# Tested	Avg Scale	% SA	% AD
3	1	*	*	*	1	*	*	*
Total	1	---	*	*	1	---	*	*

STAAR-Modified Results Scale Score and % Passing, Spring 2013 and 2014: Students with Disabilities

	Reading								Mathematics								Writing								Science							
	2013				2014				2013				2014				2013				2014				2013				2014			
Grade	# Tested	Avg Scale	% SA	% AD	# Tested	Avg Scale	% SA	% AD	# Tested	Avg Scale	% SA	% AD	# Tested	Avg Scale	% SA	% AD	# Tested	Avg Scale	% SA	% AD	# Tested	Avg Scale	% SA	% AD	# Tested	Avg Scale	% SA	% AD	# Tested	Avg Scale	% SA	% AD
3	4	*	*	*	1	*	*	*	4	*	*	*																				
4	8	2780	50	0	1	*	*	*	8	2764	50	0	1	*	*	*	8	2648	25	0	1	*	*	*								
5	4	*	*	*	5	2748	40	0	4	*	*	*	5	2651	20	0									4	*	*	*	5	2534	0	0
Total	16	---	56	0	7	---	43	0	16	---	44	0	6	---	17	0	8	---	25	0	1	---	*	*	4	---	*	*	5	---	0	0

STAAR-Alternate Results % Passing, Spring 2013 and 2014: Students with Disabilities

	Reading						Mathematics						Writing						Science		
	2013			2014			2013			2014			2013			2014			2014		
Grade	# Tested	% SA	% AD	# Tested	% SA	% AD	# Tested	% SA	% AD	# Tested	% SA	% AD	# Tested	% SA	% AD	# Tested	% SA	% AD	# Tested	% SA	% AD
3	1	*	*	3	*	*	1	*	*	3	*	*									
4	1	*	*	2	*	*	1	*	*	2	*	*	1	*	*	2	*	*			
5				2	*	*				2	*	*							2	*	*
Total	2	*	*	7	86	43	2	*	*	7	86	43	1	*	*	2	*	*	2	*	*

Headings in individual subjects: Scale (Scale Score), SA (At Least Satisfactory), & AD (Advanced) North Forest Schools excluded in 2013 2013 Data Updated
For grades and subjects with multiple test administrations, the first administration results are used. * Fewer than 5 students tested Green-shaded area reflects state passing standard for that year.
% SA: Phase-In 1 Standard for STAAR & STAAR-Modified; Recommended Standard for STAAR-Alternate

Mabel Wesley Elementary School

Elementary School Office-3: Samuel Sarabia Grade Range: EE-05 Campus Number: 254

STAAR Grades 3-8 2013 and 2014 Performance Results for All Students

English STAAR Results Scale Score and % Passing, Spring 2013 and 2014: All Students

	Reading								Mathematics								Writing								Science							
	2013				2014				2013				2014				2013				2014				2013				2014			
Grade	# Tested	Avg Scale	% SA	% AD	# Tested	Avg Scale	% SA	% AD	# Tested	Avg Scale	% SA	% AD	# Tested	Avg Scale	% SA	% AD	# Tested	Avg Scale	% SA	% AD	# Tested	Avg Scale	% SA	% AD	# Tested	Avg Scale	% SA	% AD	# Tested	Avg Scale	% SA	% AD
3	62	1409	74	15	64	1343	55	5	62	1460	73	13	64	1359	33	3																
4	35	1417	40	0	51	1425	55	2	35	1513	63	3	51	1444	31	8	37	3587	59	0	50	3527	52	0								
5	34	1512	74	9	31	1459	48	0	34	1573	79	12	31	1649	84	39									34	3776	82	6	30	3378	37	0
Total	**131**	**---**	**65**	**9**	**146**	**---**	**53**	**3**	**131**	**---**	**72**	**10**	**146**	**---**	**43**	**12**	**37**	**---**	**59**	**0**	**50**	**---**	**52**	**0**	**34**	**---**	**82**	**6**	**30**	**---**	**37**	**0**

Spanish STAAR Results Scale Score and % Passing, Spring 2013 and 2014: All Students

	Reading				Mathematics				Writing			
	2014				2014				2014			
Grade	# Tested	Avg Scale	% SA	% AD	# Tested	Avg Scale	% SA	% AD	# Tested	Avg Scale	% SA	% AD
4	1	*	*	*	1	*	*	*	1	*	*	*
Total	**1**	**---**	*****	*****	**1**	**---**	*****	*****	**1**	**---**	*****	*****

English and Spanish STAAR Results Scale Score and % Passing, Spring 2013 and 2014: All Students

	Reading								Mathematics								Writing								Science							
	2013				2014				2013				2014				2013				2014				2013				2014			
Grade	# Tested	Avg Scale	% SA	% AD	# Tested	Avg Scale	% SA	% AD	# Tested	Avg Scale	% SA	% AD	# Tested	Avg Scale	% SA	% AD	# Tested	Avg Scale	% SA	% AD	# Tested	Avg Scale	% SA	% AD	# Tested	Avg Scale	% SA	% AD	# Tested	Avg Scale	% SA	% AD
3	62	1409	74	15	64	1343	55	5	62	1460	73	13	64	1359	33	3																
4	35	1417	40	0	52	1427	56	2	35	1513	63	3	52	1441	31	8	37	3587	59	0	51	3515	51	0								
5	34	1512	74	9	31	1459	48	0	34	1573	79	12	31	1649	84	39									34	3776	82	6	30	3378	37	0
Total	**131**	**---**	**65**	**9**	**147**	**---**	**54**	**3**	**131**	**---**	**72**	**10**	**147**	**---**	**43**	**12**	**37**	**---**	**59**	**0**	**51**	**---**	**51**	**0**	**34**	**---**	**82**	**6**	**30**	**---**	**37**	**0**

STAAR-L Results Scale Score and % Passing, Spring 2013 and 2014: All Students

No Data Available for STAAR-L for All Students

Headings in individual subjects: Scale (Scale Score), SA (At Least Satisfactory), & AD (Advanced) North Forest Schools excluded in 2013 2013 Data Updated
For grades and subjects with multiple test administrations, the first administration results are used. * Fewer than 5 students tested Green-shaded area reflects state passing standard for that year.
% SA: Phase-In 1 Standard for STAAR & STAAR-L

Mabel Wesley Elementary School

Elementary School Office-3: Samuel Sarabia Grade Range: EE-05 Campus Number: 254

STAAR Grades 3-8 2013 and 2014 Performance Results for Students with Disabilities

English STAAR Results Scale Score and % Passing, Spring 2013 and 2014: Students with Disabilities

No Data Available for English STAAR for Students with Disabilities

Spanish STAAR Results Scale Score and % Passing, Spring 2013 and 2014: Students with Disabilities

No Data Available for Spanish STAAR for Students with Disabilities

STAAR-Modified Results Scale Score and % Passing, Spring 2013 and 2014: Students with Disabilities

	Reading								Mathematics								Writing								Science							
	2013				2014				2013				2014				2013				2014				2013				2014			
Grade	# Tested	Avg Scale	% SA	% AD	# Tested	Avg Scale	% SA	% AD	# Tested	Avg Scale	% SA	% AD	# Tested	Avg Scale	% SA	% AD	# Tested	Avg Scale	% SA	% AD	# Tested	Avg Scale	% SA	% AD	# Tested	Avg Scale	% SA	% AD	# Tested	Avg Scale	% SA	% AD
3	2	*	*	*	4	*	*	*	2	*	*	*	4	*	*	*																
4	6	3274	100	50	2	*	*	*	6	3211	100	17	2	*	*	*	6	3113	100	17	2	*	*	*								
5	11	3262	100	45	5	2988	100	0	11	3341	100	0	5	2908	60	0									11	3107	100	27	5	2630	20	0
Total	**19**	**---**	**95**	**42**	**11**	**---**	**100**	**0**	**19**	**---**	**100**	**5**	**11**	**---**	**73**	**0**	**6**	**---**	**100**	**17**	**2**	**---**	*****	*****	**11**	**---**	**100**	**27**	**5**	**---**	**20**	**0**

STAAR-Alternate Results % Passing, Spring 2013 and 2014: Students with Disabilities

	Reading						Mathematics						Writing						Science					
	2013			2014			2013			2014			2013			2014			2013			2014		
Grade	# Tested	% SA	% AD	# Tested	% SA	% AD	# Tested	% SA	% AD	# Tested	% SA	% AD	# Tested	% SA	% AD	# Tested	% SA	% AD	# Tested	% SA	% AD	# Tested	% SA	% AD
3	1	*	*	2	*	*	1	*	*	2	*	*												
4	1	*	*	3	*	*	1	*	*	3	*	*	1	*	*	3	*	*						
5	5	100	0	5	100	40	5	100	0	5	100	40							5	100	0	5	100	40
6				1	*	*				1	*	*												
Total	**7**	**100**	**0**	**11**	**100**	**27**	**7**	**100**	**0**	**11**	**100**	**27**	**1**	*****	*****	**3**	*****	*****	**5**	**100**	**0**	**5**	**100**	**40**

Headings in individual subjects: Scale (Scale Score), SA (At Least Satisfactory), & AD (Advanced) North Forest Schools excluded in 2013 2013 Data Updated
For grades and subjects with multiple test administrations, the first administration results are used. * Fewer than 5 students tested Green-shaded area reflects state passing standard for that year.
% SA: Phase-In 1 Standard for STAAR & STAAR-Modified; Recommended Standard for STAAR-Alternate

West University Elementary School

Elementary School Office-3: Samuel Sarabia Grade Range: EE KG-05 Campus Number: 255

STAAR Grades 3-8 2013 and 2014 Performance Results for All Students

English STAAR Results Scale Score and % Passing, Spring 2013 and 2014: All Students

	Reading								Mathematics								Writing								Science							
	2013				2014				2013				2014				2013				2014				2013				2014			
Grade	# Tested	Avg Scale	% SA	% AD	# Tested	Avg Scale	% SA	% AD	# Tested	Avg Scale	% SA	% AD	# Tested	Avg Scale	% SA	% AD	# Tested	Avg Scale	% SA	% AD	# Tested	Avg Scale	% SA	% AD	# Tested	Avg Scale	% SA	% AD	# Tested	Avg Scale	% SA	% AD
3	210	1575	100	69	222	1584	99	59	210	1643	98	62	222	1664	99	65																
4	192	1669	98	70	199	1688	99	76	191	1635	91	39	199	1693	97	56	190	4591	98	51	199	4621	98	60								
5	144	1722	99	79	172	1727	99	74	144	1797	99	76	173	1810	100	82									141	4451	98	55	172	4365	99	47
Total	**546**	**---**	**99**	**72**	**593**	**---**	**99**	**69**	**545**	**---**	**96**	**58**	**594**	**---**	**99**	**67**	**190**	**---**	**98**	**51**	**199**	**---**	**98**	**60**	**141**	**---**	**98**	**55**	**172**	**---**	**99**	**47**

Spanish STAAR Results Scale Score and % Passing, Spring 2013 and 2014: All Students

	Reading			
	2014			
Grade	# Tested	Avg Scale	% SA	% AD
5	1	*	*	*
Total	**1**	**---**	*****	*****

English and Spanish STAAR Results Scale Score and % Passing, Spring 2013 and 2014: All Students

	Reading								Mathematics								Writing								Science							
	2013				2014				2013				2014				2013				2014				2013				2014			
Grade	# Tested	Avg Scale	% SA	% AD	# Tested	Avg Scale	% SA	% AD	# Tested	Avg Scale	% SA	% AD	# Tested	Avg Scale	% SA	% AD	# Tested	Avg Scale	% SA	% AD	# Tested	Avg Scale	% SA	% AD	# Tested	Avg Scale	% SA	% AD	# Tested	Avg Scale	% SA	% AD
3	210	1575	100	69	222	1584	99	59	210	1643	98	62	222	1664	99	65																
4	192	1669	98	70	199	1688	99	76	191	1635	91	39	199	1693	97	56	190	4591	98	51	199	4621	98	60								
5	144	1722	99	79	173	1724	99	73	144	1797	99	76	173	1810	100	82									141	4451	98	55	172	4365	99	47
Total	**546**	**---**	**99**	**72**	**594**	**---**	**99**	**69**	**545**	**---**	**96**	**58**	**594**	**---**	**99**	**67**	**190**	**---**	**98**	**51**	**199**	**---**	**98**	**60**	**141**	**---**	**98**	**55**	**172**	**---**	**99**	**47**

STAAR-L Results Scale Score and % Passing, Spring 2013 and 2014: All Students

	Mathematics				Science							
	2013				2013				2014			
Grade	# Tested	Avg Scale	% SA	% AD	# Tested	Avg Scale	% SA	% AD	# Tested	Avg Scale	% SA	% AD
4	1	*	*	*								
5					3	*	*	*	1	*	*	*
Total	**1**	**---**	*****	*****	**3**	**---**	*****	*****	**1**	**---**	*****	*****

Headings in individual subjects: Scale (Scale Score), SA (At Least Satisfactory), & AD (Advanced) North Forest Schools excluded in 2013 2013 Data Updated
For grades and subjects with multiple test administrations, the first administration results are used. * Fewer than 5 students tested Green-shaded area reflects state passing standard for that year.
% SA: Phase-In 1 Standard for STAAR & STAAR-L

West University Elementary School

Elementary School Office-3: Samuel Sarabia Grade Range: EE KG-05 Campus Number: 255

STAAR Grades 3-8 2013 and 2014 Performance Results for Students with Disabilities

English STAAR Results Scale Score and % Passing, Spring 2013 and 2014: Students with Disabilities

	Reading								Mathematics								Writing								Science							
	2013				2014				2013				2014				2013				2014				2013				2014			
Grade	# Tested	Avg Scale	% SA	% AD	# Tested	Avg Scale	% SA	% AD	# Tested	Avg Scale	% SA	% AD	# Tested	Avg Scale	% SA	% AD	# Tested	Avg Scale	% SA	% AD	# Tested	Avg Scale	% SA	% AD	# Tested	Avg Scale	% SA	% AD	# Tested	Avg Scale	% SA	% AD
3	11	1570	100	55	22	1538	95	41	11	1613	100	45	22	1596	91	50																
4	9	1566	89	33	7	1697	100	57	9	1568	67	22	7	1664	86	57	9	4309	100	33	7	4479	100	57								
5	2	*	*	*	8	1639	100	25	2	*	*	*	8	1737	100	63									1	*	*	*	8	4201	88	50
Total	**22**	**---**	**95**	**41**	**37**	**---**	**97**	**41**	**22**	**---**	**86**	**41**	**37**	**---**	**92**	**54**	**9**	**---**	**100**	**33**	**7**	**---**	**100**	**57**	**1**	**---**	*****	*****	**8**	**---**	**88**	**50**

Spanish STAAR Results Scale Score and % Passing, Spring 2013 and 2014: Students with Disabilities

No Data Available for Spanish STAAR for Students with Disabilities

STAAR-Modified Results Scale Score and % Passing, Spring 2013 and 2014: Students with Disabilities

No Data Available for STAAR-Modified for Students with Disabilities

STAAR-Alternate Results % Passing, Spring 2013 and 2014: Students with Disabilities

	Reading						Mathematics						Writing						Science					
	2013			2014			2013			2014			2013			2014			2013			2014		
Grade	# Tested	% SA	% AD	# Tested	% SA	% AD	# Tested	% SA	% AD	# Tested	% SA	% AD	# Tested	% SA	% AD	# Tested	% SA	% AD	# Tested	% SA	% AD	# Tested	% SA	% AD
3	1	*	*				1	*	*															
4	1	*	*	1	*	*	1	*	*	1	*	*	1	*	*	1	*	*						
5	2	*	*	1	*	*	2	*	*	1	*	*							2	*	*	1	*	*
Total	**4**	*****	*****	**2**	*****	*****	**4**	*****	*****	**2**	*****	*****	**1**	*****	*****	**1**	*****	*****	**2**	*****	*****	**1**	*****	*****

Headings in individual subjects: Scale (Scale Score), SA (At Least Satisfactory), & AD (Advanced) North Forest Schools excluded in 2013 2013 Data Updated
For grades and subjects with multiple test administrations, the first administration results are used. * Fewer than 5 students tested Green-shaded area reflects state passing standard for that year.
% SA: Phase-In 1 Standard for STAAR & STAAR-Modified; Recommended Standard for STAAR-Alternate

John Greenleaf Whittier Elementary School

Elementary School Office-3: Samuel Sarabia Grade Range: EE-05 Campus Number: 258

STAAR Grades 3-8 2013 and 2014 Performance Results for All Students

English STAAR Results Scale Score and % Passing, Spring 2013 and 2014: All Students

	Reading								Mathematics								Writing								Science							
	2013				2014				2013				2014				2013				2014				2013				2014			
Grade	# Tested	Avg Scale	% SA	% AD	# Tested	Avg Scale	% SA	% AD	# Tested	Avg Scale	% SA	% AD	# Tested	Avg Scale	% SA	% AD	# Tested	Avg Scale	% SA	% AD	# Tested	Avg Scale	% SA	% AD	# Tested	Avg Scale	% SA	% AD	# Tested	Avg Scale	% SA	% AD
3	57	1448	88	21	63	1406	76	14	57	1458	79	12	63	1482	78	13																
4	60	1444	57	5	83	1453	61	10	60	1465	53	3	81	1453	43	5	60	3681	65	5	80	3546	61	0								
5	69	1534	72	16	65	1477	54	3	69	1573	74	14	64	1497	52	3									69	3614	61	7	64	3470	47	3
Total	**186**	**---**	**72**	**14**	**211**	**---**	**64**	**9**	**186**	**---**	**69**	**10**	**208**	**---**	**56**	**7**	**60**	**---**	**65**	**5**	**80**	**---**	**61**	**0**	**69**	**---**	**61**	**7**	**64**	**---**	**47**	**3**

Spanish STAAR Results Scale Score and % Passing, Spring 2013 and 2014: All Students

	Reading								Mathematics								Writing								Science			
	2013				2014				2013				2014				2013				2014				2013			
Grade	# Tested	Avg Scale	% SA	% AD	# Tested	Avg Scale	% SA	% AD	# Tested	Avg Scale	% SA	% AD	# Tested	Avg Scale	% SA	% AD	# Tested	Avg Scale	% SA	% AD	# Tested	Avg Scale	% SA	% AD	# Tested	Avg Scale	% SA	% AD
3	19	1408	84	21	22	1290	45	0	19	1398	53	0	22	1305	18	0												
4	4	*	*	*	1	*	*	*	4	*	*	*	1	*	*	*	4	*	*	*	1	*	*	*				
5																									1	*	*	*
Total	**23**	**---**	**74**	**17**	**23**	**---**	**43**	**0**	**23**	**---**	**52**	**0**	**23**	**---**	**17**	**0**	**4**	**---**	*****	*****	**1**	**---**	*****	*****	**1**	**---**	*****	*****

English and Spanish STAAR Results Scale Score and % Passing, Spring 2013 and 2014: All Students

	Reading								Mathematics								Writing								Science							
	2013				2014				2013				2014				2013				2014				2013				2014			
Grade	# Tested	Avg Scale	% SA	% AD	# Tested	Avg Scale	% SA	% AD	# Tested	Avg Scale	% SA	% AD	# Tested	Avg Scale	% SA	% AD	# Tested	Avg Scale	% SA	% AD	# Tested	Avg Scale	% SA	% AD	# Tested	Avg Scale	% SA	% AD	# Tested	Avg Scale	% SA	% AD
3	76	1438	87	21	85	1376	68	11	76	1443	72	9	85	1436	62	9																
4	64	1438	55	5	84	1450	61	10	64	1463	53	3	82	1451	43	5	64	3667	66	5	81	3531	60	0								
5	69	1534	72	16	65	1477	54	3	69	1573	74	14	64	1497	52	3									70	3604	60	7	64	3470	47	3
Total	**209**	**---**	**72**	**14**	**234**	**---**	**62**	**8**	**209**	**---**	**67**	**9**	**231**	**---**	**52**	**6**	**64**	**---**	**66**	**5**	**81**	**---**	**60**	**0**	**70**	**---**	**60**	**7**	**64**	**---**	**47**	**3**

STAAR-L Results Scale Score and % Passing, Spring 2013 and 2014: All Students

	Mathematics								Science							
	2013				2014				2013				2014			
Grade	# Tested	Avg Scale	% SA	% AD	# Tested	Avg Scale	% SA	% AD	# Tested	Avg Scale	% SA	% AD	# Tested	Avg Scale	% SA	% AD
4					2	*	*	*								
5	1	*	*	*	1	*	*	*	1	*	*	*	1	*	*	*
Total	**1**	**---**	*****	*****	**3**	**---**	*****	*****	**1**	**---**	*****	*****	**1**	**---**	*****	*****

Headings in individual subjects: Scale (Scale Score), SA (At Least Satisfactory), & AD (Advanced) North Forest Schools excluded in 2013 2013 Data Updated
For grades and subjects with multiple test administrations, the first administration results are used. * Fewer than 5 students tested Green-shaded area reflects state passing standard for that year.
% SA: Phase-In 1 Standard for STAAR & STAAR-L

John Greenleaf Whittier Elementary School

Elementary School Office-3: Samuel Sarabia Grade Range: EE-05 Campus Number: 258

STAAR Grades 3-8 2013 and 2014 Performance Results for Students with Disabilities

English STAAR Results Scale Score and % Passing, Spring 2013 and 2014: Students with Disabilities

	Reading								Mathematics								Writing								Science							
	2013				2014				2013				2014				2013				2014				2013				2014			
Grade	# Tested	Avg Scale	% SA	% AD	# Tested	Avg Scale	% SA	% AD	# Tested	Avg Scale	% SA	% AD	# Tested	Avg Scale	% SA	% AD	# Tested	Avg Scale	% SA	% AD	# Tested	Avg Scale	% SA	% AD	# Tested	Avg Scale	% SA	% AD	# Tested	Avg Scale	% SA	% AD
3	6	1323	50	0	3	*	*	*	6	1435	50	33	3	*	*	*																
4	3	*	*	*	5	1341	0	0	3	*	*	*	5	1327	0	0	3	*	*	*	5	2994	0	0								
5	2	*	*	*	7	1404	29	0	2	*	*	*	7	1384	14	0									2	*	*	*	7	3194	29	0
Total	**11**	**---**	**36**	**0**	**15**	**---**	**20**	**0**	**11**	**---**	**36**	**18**	**15**	**---**	**13**	**0**	**3**	**---**	*****	*****	**5**	**---**	**0**	**0**	**2**	**---**	*****	*****	**7**	**---**	**29**	**0**

Spanish STAAR Results Scale Score and % Passing, Spring 2013 and 2014: Students with Disabilities

	Reading								Mathematics							
	2013				2014				2013				2014			
Grade	# Tested	Avg Scale	% SA	% AD	# Tested	Avg Scale	% SA	% AD	# Tested	Avg Scale	% SA	% AD	# Tested	Avg Scale	% SA	% AD
3	1	*	*	*	2	*	*	*	1	*	*	*	2	*	*	*
Total	**1**	**---**	*****	*****	**2**	**---**	*****	*****	**1**	**---**	*****	*****	**2**	**---**	*****	*****

STAAR-Modified Results Scale Score and % Passing, Spring 2013 and 2014: Students with Disabilities

	Reading								Mathematics								Writing				Science			
	2013				2014				2013				2014				2013				2013			
Grade	# Tested	Avg Scale	% SA	% AD	# Tested	Avg Scale	% SA	% AD	# Tested	Avg Scale	% SA	% AD	# Tested	Avg Scale	% SA	% AD	# Tested	Avg Scale	% SA	% AD	# Tested	Avg Scale	% SA	% AD
3	1	*	*	*	1	*	*	*	1	*	*	*	1	*	*	*								
4	1	*	*	*					1	*	*	*					1	*	*	*				
5	1	*	*	*					1	*	*	*									1	*	*	*
Total	**3**	**---**	*****	*****	**1**	**---**	*****	*****	**3**	**---**	*****	*****	**1**	**---**	*****	*****	**1**	**---**	*****	*****	**1**	**---**	*****	*****

STAAR-Alternate Results % Passing, Spring 2013 and 2014: Students with Disabilities

	Reading						Mathematics						Writing			Science		
	2013			2014			2013			2014			2014			2013		
Grade	# Tested	% SA	% AD	# Tested	% SA	% AD	# Tested	% SA	% AD	# Tested	% SA	% AD	# Tested	% SA	% AD	# Tested	% SA	% AD
3	2	*	*	1	*	*	2	*	*	1	*	*						
4				1	*	*				1	*	*	1	*	*			
5	3	*	*				3	*	*							3	*	*
Total	**5**	**80**	**20**	**2**	*****	*****	**5**	**80**	**20**	**2**	*****	*****	**1**	*****	*****	**3**	*****	*****

Headings in individual subjects: Scale (Scale Score), SA (At Least Satisfactory), & AD (Advanced) North Forest Schools excluded in 2013 2013 Data Updated
For grades and subjects with multiple test administrations, the first administration results are used. * Fewer than 5 students tested Green-shaded area reflects state passing standard for that year.
% SA: Phase-In 1 Standard for STAAR & STAAR-Modified; Recommended Standard for STAAR-Alternate

Crispus Attucks Middle School

Middle School Office: Michael Cardona Grade Range: 06-08 Campus Number: 041

STAAR Grades 3-8 2013 and 2014 Performance Results for All Students

English STAAR Results Scale Score and % Passing, Spring 2013 and 2014: All Students

	Reading								Mathematics								Writing								Science								Social Studies							
	2013				2014				2013				2014				2013				2014				2013				2014				2013				2014			
Grade	# Tested	Avg Scale	% SA	% AD	# Tested	Avg Scale	% SA	% AD	# Tested	Avg Scale	% SA	% AD	# Tested	Avg Scale	% SA	% AD	# Tested	Avg Scale	% SA	% AD	# Tested	Avg Scale	% SA	% AD	# Tested	Avg Scale	% SA	% AD	# Tested	Avg Scale	% SA	% AD	# Tested	Avg Scale	% SA	% AD	# Tested	Avg Scale	% SA	% AD
6	162	1485	43	4	142	1500	47	2	161	1545	65	4	139	1539	58	6																								
7	117	1568	56	3	146	1549	51	4	93	1537	42	0	144	1548	44	1	119	3494	48	0	144	3513	53	1																
8	138	1603	63	4	110	1631	74	10	152	1621	70	1	120	1671	79	4									141	3518	57	1	121	3553	55	3	141	3389	34	0	121	3330	30	1
Total	**417**	**---**	**53**	**4**	**398**	**---**	**56**	**5**	**406**	**---**	**61**	**2**	**403**	**---**	**59**	**4**	**119**	**---**	**48**	**0**	**144**	**---**	**53**	**1**	**141**	**---**	**57**	**1**	**121**	**---**	**55**	**3**	**141**	**---**	**34**	**0**	**121**	**---**	**30**	**1**

Spanish STAAR Results Scale Score and % Passing, Spring 2013 and 2014: All Students

No Data Available for Spanish STAAR for All Students

English and Spanish STAAR Results Scale Score and % Passing, Spring 2013 and 2014: All Students

	Reading								Mathematics								Writing								Science								Social Studies							
	2013				2014				2013				2014				2013				2014				2013				2014				2013				2014			
Grade	# Tested	Avg Scale	% SA	% AD	# Tested	Avg Scale	% SA	% AD	# Tested	Avg Scale	% SA	% AD	# Tested	Avg Scale	% SA	% AD	# Tested	Avg Scale	% SA	% AD	# Tested	Avg Scale	% SA	% AD	# Tested	Avg Scale	% SA	% AD	# Tested	Avg Scale	% SA	% AD	# Tested	Avg Scale	% SA	% AD	# Tested	Avg Scale	% SA	% AD
6	162	1485	43	4	142	1500	47	2	161	1545	65	4	139	1539	58	6																								
7	117	1568	56	3	146	1549	51	4	93	1537	42	0	144	1548	44	1	119	3494	48	0	144	3513	53	1																
8	138	1603	63	4	110	1631	74	10	152	1621	70	1	120	1671	79	4									141	3518	57	1	121	3553	55	3	141	3389	34	0	121	3330	30	1
Total	**417**	**---**	**53**	**4**	**398**	**---**	**56**	**5**	**406**	**---**	**61**	**2**	**403**	**---**	**59**	**4**	**119**	**---**	**48**	**0**	**144**	**---**	**53**	**1**	**141**	**---**	**57**	**1**	**121**	**---**	**55**	**3**	**141**	**---**	**34**	**0**	**121**	**---**	**30**	**1**

STAAR-L Results Scale Score and % Passing, Spring 2013 and 2014: All Students

	Mathematics			
	2013			
Grade	# Tested	Avg Scale	% SA	% AD
6	2	*	*	*
Total	**2**	**---**	*****	*****

Headings in individual subjects: Scale (Scale Score), SA (At Least Satisfactory), & AD (Advanced) North Forest Schools excluded in 2013 2013 Data Updated
For grades and subjects with multiple test administrations, the first administration results are used. * Fewer than 5 students tested Green-shaded area reflects state passing standard for that year.
% SA: Phase-In 1 Standard for STAAR & STAAR-L

Crispus Attucks Middle School

Middle School Office: Michael Cardona Grade Range: 06-08 Campus Number: 041

STAAR Grades 3-8 2013 and 2014 Performance Results for Students with Disabilities

English STAAR Results Scale Score and % Passing, Spring 2013 and 2014: Students with Disabilities

	Reading								Mathematics								Writing								Science								Social Studies							
	2013				2014				2013				2014				2013				2014				2013				2014				2013				2014			
Grade	# Tested	Avg Scale	% SA	% AD	# Tested	Avg Scale	% SA	% AD	# Tested	Avg Scale	% SA	% AD	# Tested	Avg Scale	% SA	% AD	# Tested	Avg Scale	% SA	% AD	# Tested	Avg Scale	% SA	% AD	# Tested	Avg Scale	% SA	% AD	# Tested	Avg Scale	% SA	% AD	# Tested	Avg Scale	% SA	% AD	# Tested	Avg Scale	% SA	% AD
6	10	1413	10	0	8	1468	38	0	10	1475	30	0	4	*	*	*																								
7	4	*	*	*	3	*	*	*	7	1508	14	0	3	*	*	*	5	3238	20	0	2	*	*	*																
8	7	1514	14	0	3	*	*	*	8	1536	13	0	4	*	*	*									8	3230	25	0	12	2994	8	0	8	3231	13	0	12	3108	0	0
Total	**21**	**---**	**24**	**0**	**14**	**---**	**43**	**0**	**25**	**---**	**20**	**0**	**11**	**---**	**55**	**0**	**5**	**---**	**20**	**0**	**2**	**---**	*****	*****	**8**	**---**	**25**	**0**	**12**	**---**	**8**	**0**	**8**	**---**	**13**	**0**	**12**	**---**	**0**	**0**

Spanish STAAR Results Scale Score and % Passing, Spring 2013 and 2014: Students with Disabilities

No Data Available for Spanish STAAR for Students with Disabilities

STAAR-Modified Results Scale Score and % Passing, Spring 2013 and 2014: Students with Disabilities

	Reading								Mathematics								Writing								Science								Social Studies							
	2013				2014				2013				2014				2013				2014				2013				2014				2013				2014			
Grade	# Tested	Avg Scale	% SA	% AD	# Tested	Avg Scale	% SA	% AD	# Tested	Avg Scale	% SA	% AD	# Tested	Avg Scale	% SA	% AD	# Tested	Avg Scale	% SA	% AD	# Tested	Avg Scale	% SA	% AD	# Tested	Avg Scale	% SA	% AD	# Tested	Avg Scale	% SA	% AD	# Tested	Avg Scale	% SA	% AD	# Tested	Avg Scale	% SA	% AD
6	16	2786	38	0	22	2720	27	5	16	2764	56	0	26	2732	46	0																								
7	17	2930	65	6	15	2844	53	7	13	2825	54	0	14	2837	57	7	15	2949	53	13	15	2929	67	7																
8	10	2846	70	0	16	2896	56	6	9	2744	44	0	15	2710	33	0									8	2861	50	0	7	2737	43	0	8	2793	38	0	7	2737	43	0
Total	**43**	**---**	**56**	**2**	**53**	**---**	**43**	**6**	**38**	**---**	**53**	**0**	**55**	**---**	**45**	**2**	**15**	**---**	**53**	**13**	**15**	**---**	**67**	**7**	**8**	**---**	**50**	**0**	**7**	**---**	**43**	**0**	**8**	**---**	**38**	**0**	**7**	**---**	**43**	**0**

STAAR-Alternate Results % Passing, Spring 2013 and 2014: Students with Disabilities

	Reading						Mathematics						Writing						Science						Social Studies					
	2013			2014			2013			2014			2013			2014			2013			2014			2013			2014		
Grade	# Tested	% SA	% AD	# Tested	% SA	% AD	# Tested	% SA	% AD	# Tested	% SA	% AD	# Tested	% SA	% AD	# Tested	% SA	% AD	# Tested	% SA	% AD	# Tested	% SA	% AD	# Tested	% SA	% AD	# Tested	% SA	% AD
6	4	*	*	4	*	*	4	*	*	4	*	*																		
7	2	*	*	4	*	*	2	*	*	4	*	*	2	*	*	4	*	*												
8	6	0	0	3	*	*	6	50	0	3	*	*							6	50	0	3	*	*	6	17	0	3	*	*
Total	**12**	**8**	**0**	**11**	**91**	**0**	**12**	**33**	**0**	**11**	**91**	**0**	**2**	*****	*****	**4**	*****	*****	**6**	**50**	**0**	**3**	*****	*****	**6**	**17**	**0**	**3**	*****	*****

Headings in individual subjects: Scale (Scale Score), SA (At Least Satisfactory), & AD (Advanced) North Forest Schools excluded in 2013 2013 Data Updated
For grades and subjects with multiple test administrations, the first administration results are used. * Fewer than 5 students tested Green-shaded area reflects state passing standard for that year.
% SA: Phase-In 1 Standard for STAAR & STAAR-Modified; Recommended Standard for STAAR-Alternate

Frank Black Middle School

Middle School Office: Michael Cardona Grade Range: 06-08 Campus Number: 042

STAAR Grades 3-8 2013 and 2014 Performance Results for All Students

English STAAR Results Scale Score and % Passing, Spring 2013 and 2014: All Students

	Reading								Mathematics								Writing								Science								Social Studies							
	2013				2014				2013				2014				2013				2014				2013				2014				2013				2014			
Grade	# Tested	Avg Scale	% SA	% AD	# Tested	Avg Scale	% SA	% AD	# Tested	Avg Scale	% SA	% AD	# Tested	Avg Scale	% SA	% AD	# Tested	Avg Scale	% SA	% AD	# Tested	Avg Scale	% SA	% AD	# Tested	Avg Scale	% SA	% AD	# Tested	Avg Scale	% SA	% AD	# Tested	Avg Scale	% SA	% AD	# Tested	Avg Scale	% SA	% AD
6	283	1567	63	15	291	1564	69	12	219	1513	45	1	290	1557	63	8																								
7	205	1592	62	8	269	1624	71	19	195	1572	47	8	229	1554	52	0	208	3567	56	2	266	3703	68	5																
8	181	1638	75	11	214	1612	62	10	197	1601	56	1	151	1570	39	1									174	3567	51	7	213	3416	41	3	175	3330	30	1	212	3356	32	2
Total	**669**	**---**	**66**	**12**	**774**	**---**	**67**	**14**	**611**	**---**	**49**	**3**	**670**	**---**	**54**	**4**	**208**	**---**	**56**	**2**	**266**	**---**	**68**	**5**	**174**	**---**	**51**	**7**	**213**	**---**	**41**	**3**	**175**	**---**	**30**	**1**	**212**	**---**	**32**	**2**

Spanish STAAR Results Scale Score and % Passing, Spring 2013 and 2014: All Students

No Data Available for Spanish STAAR for All Students

English and Spanish STAAR Results Scale Score and % Passing, Spring 2013 and 2014: All Students

	Reading								Mathematics								Writing								Science								Social Studies							
	2013				2014				2013				2014				2013				2014				2013				2014				2013				2014			
Grade	# Tested	Avg Scale	% SA	% AD	# Tested	Avg Scale	% SA	% AD	# Tested	Avg Scale	% SA	% AD	# Tested	Avg Scale	% SA	% AD	# Tested	Avg Scale	% SA	% AD	# Tested	Avg Scale	% SA	% AD	# Tested	Avg Scale	% SA	% AD	# Tested	Avg Scale	% SA	% AD	# Tested	Avg Scale	% SA	% AD	# Tested	Avg Scale	% SA	% AD
6	283	1567	63	15	291	1564	69	12	219	1513	45	1	290	1557	63	8																								
7	205	1592	62	8	269	1624	71	19	195	1572	47	8	229	1554	52	0	208	3567	56	2	266	3703	68	5																
8	181	1638	75	11	214	1612	62	10	197	1601	56	1	151	1570	39	1									174	3567	51	7	213	3416	41	3	175	3330	30	1	212	3356	32	2
Total	**669**	**---**	**66**	**12**	**774**	**---**	**67**	**14**	**611**	**---**	**49**	**3**	**670**	**---**	**54**	**4**	**208**	**---**	**56**	**2**	**266**	**---**	**68**	**5**	**174**	**---**	**51**	**7**	**213**	**---**	**41**	**3**	**175**	**---**	**30**	**1**	**212**	**---**	**32**	**2**

STAAR-L Results Scale Score and % Passing, Spring 2013 and 2014: All Students

	Mathematics								Science								Social Studies							
	2013				2014				2013				2014				2013				2014			
Grade	# Tested	Avg Scale	% SA	% AD	# Tested	Avg Scale	% SA	% AD	# Tested	Avg Scale	% SA	% AD	# Tested	Avg Scale	% SA	% AD	# Tested	Avg Scale	% SA	% AD	# Tested	Avg Scale	% SA	% AD
6	4	*	*	*	6	1396	0	0																
7	4	*	*	*	8	1451	13	0																
8	3	*	*	*	4	*	*	*	4	*	*	*	5	3054	20	0	4	*	*	*	5	2994	0	0
Total	**11**	**---**	**9**	**0**	**18**	**---**	**11**	**0**	**4**	**---**	*****	*****	**5**	**---**	**20**	**0**	**4**	**---**	*****	*****	**5**	**---**	**0**	**0**

Headings in individual subjects: Scale (Scale Score), SA (At Least Satisfactory), & AD (Advanced) North Forest Schools excluded in 2013 2013 Data Updated
For grades and subjects with multiple test administrations, the first administration results are used. * Fewer than 5 students tested Green-shaded area reflects state passing standard for that year.
% SA: Phase-In 1 Standard for STAAR & STAAR-L

Frank Black Middle School

Middle School Office: Michael Cardona Grade Range: 06-08 Campus Number: 042

STAAR Grades 3-8 2013 and 2014 Performance Results for Students with Disabilities

English STAAR Results Scale Score and % Passing, Spring 2013 and 2014: Students with Disabilities

	Reading								Mathematics								Writing								Science								Social Studies							
	2013				2014				2013				2014				2013				2014				2013				2014				2013				2014			
Grade	# Tested	Avg Scale	% SA	% AD	# Tested	Avg Scale	% SA	% AD	# Tested	Avg Scale	% SA	% AD	# Tested	Avg Scale	% SA	% AD	# Tested	Avg Scale	% SA	% AD	# Tested	Avg Scale	% SA	% AD	# Tested	Avg Scale	% SA	% AD	# Tested	Avg Scale	% SA	% AD	# Tested	Avg Scale	% SA	% AD	# Tested	Avg Scale	% SA	% AD
6	20	1449	25	0	22	1420	18	0	22	1472	27	0	25	1464	24	4																								
7	21	1495	19	0	21	1537	43	0	21	1496	10	5	23	1502	26	0	22	3181	14	5	20	3318	25	0																
8	16	1534	31	0	21	1486	14	0	16	1544	25	0	20	1513	5	0									17	3268	18	6	21	2933	0	0	16	3110	6	0	21	3049	0	0
Total	**57**	**---**	**25**	**0**	**64**	**---**	**25**	**0**	**59**	**---**	**20**	**2**	**68**	**---**	**19**	**1**	**22**	**---**	**14**	**5**	**20**	**---**	**25**	**0**	**17**	**---**	**18**	**6**	**21**	**---**	**0**	**0**	**16**	**---**	**6**	**0**	**21**	**---**	**0**	**0**

Spanish STAAR Results Scale Score and % Passing, Spring 2013 and 2014: Students with Disabilities

No Data Available for Spanish STAAR for Students with Disabilities

STAAR-Modified Results Scale Score and % Passing, Spring 2013 and 2014: Students with Disabilities

	Reading								Mathematics								Writing								Science								Social Studies							
	2013				2014				2013				2014				2013				2014				2013				2014				2013				2014			
Grade	# Tested	Avg Scale	% SA	% AD	# Tested	Avg Scale	% SA	% AD	# Tested	Avg Scale	% SA	% AD	# Tested	Avg Scale	% SA	% AD	# Tested	Avg Scale	% SA	% AD	# Tested	Avg Scale	% SA	% AD	# Tested	Avg Scale	% SA	% AD	# Tested	Avg Scale	% SA	% AD	# Tested	Avg Scale	% SA	% AD	# Tested	Avg Scale	% SA	% AD
6	19	2856	58	16	16	2784	38	0	16	2662	44	0	13	2697	31	8																								
7	7	2832	43	0	14	2941	57	7	7	2745	57	0	11	2844	45	9	7	2667	29	0	14	3021	71	29																
8	16	2890	69	0	7	2922	57	14	15	2767	47	0	8	2866	50	0									16	2842	63	0	7	2922	57	0	15	2824	67	0	7	2739	29	0
Total	**42**	**---**	**60**	**7**	**37**	**---**	**49**	**5**	**38**	**---**	**47**	**0**	**32**	**---**	**41**	**6**	**7**	**---**	**29**	**0**	**14**	**---**	**71**	**29**	**16**	**---**	**63**	**0**	**7**	**---**	**57**	**0**	**15**	**---**	**67**	**0**	**7**	**---**	**29**	**0**

STAAR-Alternate Results % Passing, Spring 2013 and 2014: Students with Disabilities

	Reading						Mathematics						Writing						Science						Social Studies					
	2013			2014			2013			2014			2013			2014			2013			2014			2013			2014		
Grade	# Tested	% SA	% AD	# Tested	% SA	% AD	# Tested	% SA	% AD	# Tested	% SA	% AD	# Tested	% SA	% AD	# Tested	% SA	% AD	# Tested	% SA	% AD	# Tested	% SA	% AD	# Tested	% SA	% AD	# Tested	% SA	% AD
6	6	50	0	4	*	*	6	67	0	4	*	*																		
7	7	29	0	6	83	0	7	29	0	6	100	17	7	43	0	6	100	0												
8	1	*	*	4	*	*	1	*	*	4	*	*							1	*	*	4	*	*	1	*	*	4	*	*
Total	**14**	**36**	**0**	**14**	**93**	**0**	**14**	**43**	**0**	**14**	**93**	**7**	**7**	**43**	**0**	**6**	**100**	**0**	**1**	*****	*****	**4**	*****	*****	**1**	*****	*****	**4**	*****	*****

Headings in individual subjects: Scale (Scale Score), SA (At Least Satisfactory), & AD (Advanced) North Forest Schools excluded in 2013 2013 Data Updated
For grades and subjects with multiple test administrations, the first administration results are used. * Fewer than 5 students tested Green-shaded area reflects state passing standard for that year.
% SA: Phase-In 1 Standard for STAAR & STAAR-Modified; Recommended Standard for STAAR-Alternate

Luther Burbank Middle School

Middle School Office: Michael Cardona Grade Range: 06-08 Campus Number: 043

STAAR Grades 3-8 2013 and 2014 Performance Results for All Students

English STAAR Results Scale Score and % Passing, Spring 2013 and 2014: All Students

	Reading								Mathematics								Writing								Science								Social Studies							
	2013				2014				2013				2014				2013				2014				2013				2014				2013				2014			
Grade	# Tested	Avg Scale	% SA	% AD	# Tested	Avg Scale	% SA	% AD	# Tested	Avg Scale	% SA	% AD	# Tested	Avg Scale	% SA	% AD	# Tested	Avg Scale	% SA	% AD	# Tested	Avg Scale	% SA	% AD	# Tested	Avg Scale	% SA	% AD	# Tested	Avg Scale	% SA	% AD	# Tested	Avg Scale	% SA	% AD	# Tested	Avg Scale	% SA	% AD
6	427	1572	68	16	466	1567	76	8	424	1658	81	25	462	1660	85	26																								
7	463	1633	82	10	429	1633	78	15	373	1620	80	2	419	1689	83	25	468	3736	72	3	428	3760	79	3																
8	424	1682	87	21	479	1665	79	18	413	1734	90	15	359	1678	84	4									412	3889	83	11	465	3824	71	16	412	3677	71	7	465	3568	56	5
Total	**1,314**	**---**	**79**	**15**	**1,374**	**---**	**78**	**14**	**1,210**	**---**	**84**	**15**	**1,240**	**---**	**84**	**19**	**468**	**---**	**72**	**3**	**428**	**---**	**79**	**3**	**412**	**---**	**83**	**11**	**465**	**---**	**71**	**16**	**412**	**---**	**71**	**7**	**465**	**---**	**56**	**5**

Spanish STAAR Results Scale Score and % Passing, Spring 2013 and 2014: All Students

No Data Available for Spanish STAAR for All Students

English and Spanish STAAR Results Scale Score and % Passing, Spring 2013 and 2014: All Students

	Reading								Mathematics								Writing								Science								Social Studies							
	2013				2014				2013				2014				2013				2014				2013				2014				2013				2014			
Grade	# Tested	Avg Scale	% SA	% AD	# Tested	Avg Scale	% SA	% AD	# Tested	Avg Scale	% SA	% AD	# Tested	Avg Scale	% SA	% AD	# Tested	Avg Scale	% SA	% AD	# Tested	Avg Scale	% SA	% AD	# Tested	Avg Scale	% SA	% AD	# Tested	Avg Scale	% SA	% AD	# Tested	Avg Scale	% SA	% AD	# Tested	Avg Scale	% SA	% AD
6	427	1572	68	16	466	1567	76	8	424	1658	81	25	462	1660	85	26																								
7	463	1633	82	10	429	1633	78	15	373	1620	80	2	419	1689	83	25	468	3736	72	3	428	3760	79	3																
8	424	1682	87	21	479	1665	79	18	413	1734	90	15	359	1678	84	4									412	3889	83	11	465	3824	71	16	412	3677	71	7	465	3568	56	5
Total	**1,314**	**---**	**79**	**15**	**1,374**	**---**	**78**	**14**	**1,210**	**---**	**84**	**15**	**1,240**	**---**	**84**	**19**	**468**	**---**	**72**	**3**	**428**	**---**	**79**	**3**	**412**	**---**	**83**	**11**	**465**	**---**	**71**	**16**	**412**	**---**	**71**	**7**	**465**	**---**	**56**	**5**

STAAR-L Results Scale Score and % Passing, Spring 2013 and 2014: All Students

	Mathematics								Science								Social Studies							
	2013				2014				2013				2014				2013				2014			
Grade	# Tested	Avg Scale	% SA	% AD	# Tested	Avg Scale	% SA	% AD	# Tested	Avg Scale	% SA	% AD	# Tested	Avg Scale	% SA	% AD	# Tested	Avg Scale	% SA	% AD	# Tested	Avg Scale	% SA	% AD
6	10	1501	20	0	7	1460	29	0																
7	13	1509	38	0	12	1506	25	0																
8	12	1560	42	0	15	1610	53	7	14	2985	0	0	18	3082	6	0	14	3176	0	0	18	3177	11	0
Total	**35**	**---**	**34**	**0**	**34**	**---**	**38**	**3**	**14**	**---**	**0**	**0**	**18**	**---**	**6**	**0**	**14**	**---**	**0**	**0**	**18**	**---**	**11**	**0**

Headings in individual subjects: Scale (Scale Score), SA (At Least Satisfactory), & AD (Advanced) North Forest Schools excluded in 2013 2013 Data Updated
For grades and subjects with multiple test administrations, the first administration results are used. * Fewer than 5 students tested Green-shaded area reflects state passing standard for that year.
% SA: Phase-In 1 Standard for STAAR & STAAR-L

Luther Burbank Middle School

Middle School Office: Michael Cardona Grade Range: 06-08 Campus Number: 043

STAAR Grades 3-8 2013 and 2014 Performance Results for Students with Disabilities

English STAAR Results Scale Score and % Passing, Spring 2013 and 2014: Students with Disabilities

	Reading								Mathematics								Writing								Science								Social Studies							
	2013				2014				2013				2014				2013				2014				2013				2014				2013				2014			
Grade	# Tested	Avg Scale	% SA	% AD	# Tested	Avg Scale	% SA	% AD	# Tested	Avg Scale	% SA	% AD	# Tested	Avg Scale	% SA	% AD	# Tested	Avg Scale	% SA	% AD	# Tested	Avg Scale	% SA	% AD	# Tested	Avg Scale	% SA	% AD	# Tested	Avg Scale	% SA	% AD	# Tested	Avg Scale	% SA	% AD	# Tested	Avg Scale	% SA	% AD
6	5	1433	20	0	19	1477	47	0	12	1501	42	0	22	1513	45	0																								
7	5	1574	60	0	18	1521	33	0	9	1555	56	0	18	1533	28	6	6	3356	0	0	19	3181	26	0																
8	9	1559	44	0	15	1503	13	0	15	1586	40	0	16	1563	56	0									12	3295	25	0	14	3276	36	0	12	3151	17	0	14	3145	14	0
Total	**19**	**---**	**42**	**0**	**52**	**---**	**33**	**0**	**36**	**---**	**44**	**0**	**56**	**---**	**43**	**2**	**6**	**---**	**0**	**0**	**19**	**---**	**26**	**0**	**12**	**---**	**25**	**0**	**14**	**---**	**36**	**0**	**12**	**---**	**17**	**0**	**14**	**---**	**14**	**0**

Spanish STAAR Results Scale Score and % Passing, Spring 2013 and 2014: Students with Disabilities

No Data Available for Spanish STAAR for Students with Disabilities

STAAR-Modified Results Scale Score and % Passing, Spring 2013 and 2014: Students with Disabilities

	Reading								Mathematics								Writing								Science								Social Studies							
	2013				2014				2013				2014				2013				2014				2013				2014				2013				2014			
Grade	# Tested	Avg Scale	% SA	% AD	# Tested	Avg Scale	% SA	% AD	# Tested	Avg Scale	% SA	% AD	# Tested	Avg Scale	% SA	% AD	# Tested	Avg Scale	% SA	% AD	# Tested	Avg Scale	% SA	% AD	# Tested	Avg Scale	% SA	% AD	# Tested	Avg Scale	% SA	% AD	# Tested	Avg Scale	% SA	% AD	# Tested	Avg Scale	% SA	% AD
6	32	2934	66	6	23	2826	48	0	25	2855	64	4	20	2758	45	0																								
7	20	2966	75	5	14	2832	57	0	16	2892	75	0	15	2737	40	0	18	3054	72	17	14	2856	64	0																
8	23	3003	83	4	11	2846	45	9	18	2998	78	6	10	2848	60	0									19	3026	89	11	10	3080	80	20	19	2876	68	0	10	2856	50	10
Total	**75**	**---**	**73**	**5**	**48**	**---**	**50**	**2**	**59**	**---**	**71**	**3**	**45**	**---**	**47**	**0**	**18**	**---**	**72**	**17**	**14**	**---**	**64**	**0**	**19**	**---**	**89**	**11**	**10**	**---**	**80**	**20**	**19**	**---**	**68**	**0**	**10**	**---**	**50**	**10**

STAAR-Alternate Results % Passing, Spring 2013 and 2014: Students with Disabilities

	Reading						Mathematics						Writing						Science						Social Studies					
	2013			2014			2013			2014			2013			2014			2013			2014			2013			2014		
Grade	# Tested	% SA	% AD	# Tested	% SA	% AD	# Tested	% SA	% AD	# Tested	% SA	% AD	# Tested	% SA	% AD	# Tested	% SA	% AD	# Tested	% SA	% AD	# Tested	% SA	% AD	# Tested	% SA	% AD	# Tested	% SA	% AD
6	4	*	*	3	*	*	4	*	*	3	*	*																		
7	2	*	*	4	*	*	2	*	*	4	*	*	2	*	*	4	*	*												
8	4	*	*	3	*	*	4	*	*	3	*	*							4	*	*	3	*	*	4	*	*	3	*	*
Total	**10**	**90**	**30**	**10**	**100**	**30**	**10**	**100**	**30**	**10**	**100**	**60**	**2**	*****	*****	**4**	*****	*****	**4**	*****	*****	**3**	*****	*****	**4**	*****	*****	**3**	*****	*****

Headings in individual subjects: Scale (Scale Score), SA (At Least Satisfactory), & AD (Advanced) North Forest Schools excluded in 2013 2013 Data Updated
For grades and subjects with multiple test administrations, the first administration results are used. * Fewer than 5 students tested Green-shaded area reflects state passing standard for that year.
% SA: Phase-In 1 Standard for STAAR & STAAR-Modified; Recommended Standard for STAAR-Alternate

Ruby Clifton Middle School

Middle School Office: Michael Cardona Grade Range: 06-08 Campus Number: 048

STAAR Grades 3-8 2013 and 2014 Performance Results for All Students

English STAAR Results Scale Score and % Passing, Spring 2013 and 2014: All Students

	Reading								Mathematics								Writing								Science								Social Studies							
	2013				2014				2013				2014				2013				2014				2013				2014				2013				2014			
Grade	# Tested	Avg Scale	% SA	% AD	# Tested	Avg Scale	% SA	% AD	# Tested	Avg Scale	% SA	% AD	# Tested	Avg Scale	% SA	% AD	# Tested	Avg Scale	% SA	% AD	# Tested	Avg Scale	% SA	% AD	# Tested	Avg Scale	% SA	% AD	# Tested	Avg Scale	% SA	% AD	# Tested	Avg Scale	% SA	% AD	# Tested	Avg Scale	% SA	% AD
6	350	1562	66	12	273	1552	73	7	342	1599	73	13	267	1596	74	12																								
7	325	1609	74	9	313	1601	69	10	106	1558	55	2	297	1623	71	8	325	3625	64	1	312	3640	67	2																
8	272	1675	86	18	303	1655	79	14	352	1661	80	3	207	1635	72	2									262	3843	84	6	295	3651	60	8	262	3642	69	5	294	3470	43	2
Total	**947**	**---**	**74**	**13**	**889**	**---**	**73**	**10**	**800**	**---**	**73**	**7**	**771**	**---**	**72**	**8**	**325**	**---**	**64**	**1**	**312**	**---**	**67**	**2**	**262**	**---**	**84**	**6**	**295**	**---**	**60**	**8**	**262**	**---**	**69**	**5**	**294**	**---**	**43**	**2**

Spanish STAAR Results Scale Score and % Passing, Spring 2013 and 2014: All Students

No Data Available for Spanish STAAR for All Students

English and Spanish STAAR Results Scale Score and % Passing, Spring 2013 and 2014: All Students

	Reading								Mathematics								Writing								Science								Social Studies							
	2013				2014				2013				2014				2013				2014				2013				2014				2013				2014			
Grade	# Tested	Avg Scale	% SA	% AD	# Tested	Avg Scale	% SA	% AD	# Tested	Avg Scale	% SA	% AD	# Tested	Avg Scale	% SA	% AD	# Tested	Avg Scale	% SA	% AD	# Tested	Avg Scale	% SA	% AD	# Tested	Avg Scale	% SA	% AD	# Tested	Avg Scale	% SA	% AD	# Tested	Avg Scale	% SA	% AD	# Tested	Avg Scale	% SA	% AD
6	350	1562	66	12	273	1552	73	7	342	1599	73	13	267	1596	74	12																								
7	325	1609	74	9	313	1601	69	10	106	1558	55	2	297	1623	71	8	325	3625	64	1	312	3640	67	2																
8	272	1675	86	18	303	1655	79	14	352	1661	80	3	207	1635	72	2									262	3843	84	6	295	3651	60	8	262	3642	69	5	294	3470	43	2
Total	**947**	**---**	**74**	**13**	**889**	**---**	**73**	**10**	**800**	**---**	**73**	**7**	**771**	**---**	**72**	**8**	**325**	**---**	**64**	**1**	**312**	**---**	**67**	**2**	**262**	**---**	**84**	**6**	**295**	**---**	**60**	**8**	**262**	**---**	**69**	**5**	**294**	**---**	**43**	**2**

STAAR-L Results Scale Score and % Passing, Spring 2013 and 2014: All Students

	Mathematics								Science								Social Studies							
	2013				2014				2013				2014				2013				2014			
Grade	# Tested	Avg Scale	% SA	% AD	# Tested	Avg Scale	% SA	% AD	# Tested	Avg Scale	% SA	% AD	# Tested	Avg Scale	% SA	% AD	# Tested	Avg Scale	% SA	% AD	# Tested	Avg Scale	% SA	% AD
6	8	1473	25	0	7	1397	0	0																
7	7	1517	29	0	18	1488	17	0																
8	6	1537	33	0	8	1519	0	0	6	3075	0	0	8	2937	0	0	6	2999	0	0	8	3031	0	0
Total	**21**	**---**	**29**	**0**	**33**	**---**	**9**	**0**	**6**	**---**	**0**	**0**	**8**	**---**	**0**	**0**	**6**	**---**	**0**	**0**	**8**	**---**	**0**	**0**

Headings in individual subjects: Scale (Scale Score), SA (At Least Satisfactory), & AD (Advanced) North Forest Schools excluded in 2013 2013 Data Updated
For grades and subjects with multiple test administrations, the first administration results are used. * Fewer than 5 students tested Green-shaded area reflects state passing standard for that year.
% SA: Phase-In 1 Standard for STAAR & STAAR-L

Ruby Clifton Middle School

Middle School Office: Michael Cardona Grade Range: 06-08 Campus Number: 048

STAAR Grades 3-8 2013 and 2014 Performance Results for Students with Disabilities

English STAAR Results Scale Score and % Passing, Spring 2013 and 2014: Students with Disabilities

	Reading								Mathematics								Writing								Science								Social Studies							
	2013				2014				2013				2014				2013				2014				2013				2014				2013				2014			
Grade	# Tested	Avg Scale	% SA	% AD	# Tested	Avg Scale	% SA	% AD	# Tested	Avg Scale	% SA	% AD	# Tested	Avg Scale	% SA	% AD	# Tested	Avg Scale	% SA	% AD	# Tested	Avg Scale	% SA	% AD	# Tested	Avg Scale	% SA	% AD	# Tested	Avg Scale	% SA	% AD	# Tested	Avg Scale	% SA	% AD	# Tested	Avg Scale	% SA	% AD
6	14	1456	29	0	11	1428	18	0	14	1503	57	0	12	1475	17	0																								
7	10	1515	20	0	8	1559	63	0	8	1529	38	0	9	1511	22	0	10	3152	10	0	8	3313	50	0																
8	11	1538	36	0	13	1542	31	0	15	1563	53	0	13	1593	46	0									9	3223	22	0	11	3134	9	0	9	3129	11	0	11	3087	0	0
Total	**35**	**---**	**29**	**0**	**32**	**---**	**34**	**0**	**37**	**---**	**51**	**0**	**34**	**---**	**29**	**0**	**10**	**---**	**10**	**0**	**8**	**---**	**50**	**0**	**9**	**---**	**22**	**0**	**11**	**---**	**9**	**0**	**9**	**---**	**11**	**0**	**11**	**---**	**0**	**0**

Spanish STAAR Results Scale Score and % Passing, Spring 2013 and 2014: Students with Disabilities

No Data Available for Spanish STAAR for Students with Disabilities

STAAR-Modified Results Scale Score and % Passing, Spring 2013 and 2014: Students with Disabilities

	Reading								Mathematics								Writing								Science								Social Studies							
	2013				2014				2013				2014				2013				2014				2013				2014				2013				2014			
Grade	# Tested	Avg Scale	% SA	% AD	# Tested	Avg Scale	% SA	% AD	# Tested	Avg Scale	% SA	% AD	# Tested	Avg Scale	% SA	% AD	# Tested	Avg Scale	% SA	% AD	# Tested	Avg Scale	% SA	% AD	# Tested	Avg Scale	% SA	% AD	# Tested	Avg Scale	% SA	% AD	# Tested	Avg Scale	% SA	% AD	# Tested	Avg Scale	% SA	% AD
6	13	2838	46	15	17	2889	65	6	14	2856	79	0	16	2925	69	6																								
7	8	2859	63	0	15	2906	80	0	6	3032	83	17	14	2886	64	7	8	2819	75	0	15	2920	67	0																
8	11	2952	91	0	2	*	*	*	9	3001	89	0	1	*	*	*									13	3235	92	23	5	2994	80	20	13	2955	69	8	5	2964	60	20
Total	**32**	**---**	**66**	**6**	**34**	**---**	**71**	**3**	**29**	**---**	**83**	**3**	**31**	**---**	**68**	**6**	**8**	**---**	**75**	**0**	**15**	**---**	**67**	**0**	**13**	**---**	**92**	**23**	**5**	**---**	**80**	**20**	**13**	**---**	**69**	**8**	**5**	**---**	**60**	**20**

STAAR-Alternate Results % Passing, Spring 2013 and 2014: Students with Disabilities

	Reading						Mathematics						Writing						Science						Social Studies					
	2013			2014			2013			2014			2013			2014			2013			2014			2013			2014		
Grade	# Tested	% SA	% AD	# Tested	% SA	% AD	# Tested	% SA	% AD	# Tested	% SA	% AD	# Tested	% SA	% AD	# Tested	% SA	% AD	# Tested	% SA	% AD	# Tested	% SA	% AD	# Tested	% SA	% AD	# Tested	% SA	% AD
6	4	*	*	2	*	*	4	*	*	2	*	*																		
7	2	*	*	4	*	*	2	*	*	4	*	*	2	*	*	4	*	*												
8	1	*	*	2	*	*	1	*	*	2	*	*							1	*	*	2	*	*	1	*	*	2	*	*
Total	**7**	**0**	**0**	**8**	**63**	**0**	**7**	**0**	**0**	**8**	**50**	**0**	**2**	*****	*****	**4**	*****	*****	**1**	*****	*****	**2**	*****	*****	**1**	*****	*****	**2**	*****	*****

Headings in individual subjects: Scale (Scale Score), SA (At Least Satisfactory), & AD (Advanced) North Forest Schools excluded in 2013 2013 Data Updated
For grades and subjects with multiple test administrations, the first administration results are used. * Fewer than 5 students tested Green-shaded area reflects state passing standard for that year.
% SA: Phase-In 1 Standard for STAAR & STAAR-Modified; Recommended Standard for STAAR-Alternate

Ezekiel Cullen Middle School

Middle School Office: Michael Cardona Grade Range: 06-08 Campus Number: 044

STAAR Grades 3-8 2013 and 2014 Performance Results for All Students

English STAAR Results Scale Score and % Passing, Spring 2013 and 2014: All Students

	Reading								Mathematics								Writing								Science								Social Studies							
	2013				2014				2013				2014				2013				2014				2013				2014				2013				2014			
Grade	# Tested	Avg Scale	% SA	% AD	# Tested	Avg Scale	% SA	% AD	# Tested	Avg Scale	% SA	% AD	# Tested	Avg Scale	% SA	% AD	# Tested	Avg Scale	% SA	% AD	# Tested	Avg Scale	% SA	% AD	# Tested	Avg Scale	% SA	% AD	# Tested	Avg Scale	% SA	% AD	# Tested	Avg Scale	% SA	% AD	# Tested	Avg Scale	% SA	% AD
6	146	1508	45	5	170	1495	50	2	144	1536	53	3	169	1529	59	2																								
7	156	1589	65	6	181	1550	47	2	156	1583	58	4	175	1553	45	2	156	3555	56	0	177	3510	55	0																
8	121	1637	75	7	212	1604	67	4	97	1611	63	0	188	1613	64	1									120	3477	50	2	213	3425	41	5	120	3583	60	3	207	3363	35	3
Total	**423**	**---**	**61**	**6**	**563**	**---**	**55**	**3**	**397**	**---**	**57**	**3**	**532**	**---**	**56**	**2**	**156**	**---**	**56**	**0**	**177**	**---**	**55**	**0**	**120**	**---**	**50**	**2**	**213**	**---**	**41**	**5**	**120**	**---**	**60**	**3**	**207**	**---**	**35**	**3**

Spanish STAAR Results Scale Score and % Passing, Spring 2013 and 2014: All Students

No Data Available for Spanish STAAR for All Students

English and Spanish STAAR Results Scale Score and % Passing, Spring 2013 and 2014: All Students

	Reading								Mathematics								Writing								Science								Social Studies							
	2013				2014				2013				2014				2013				2014				2013				2014				2013				2014			
Grade	# Tested	Avg Scale	% SA	% AD	# Tested	Avg Scale	% SA	% AD	# Tested	Avg Scale	% SA	% AD	# Tested	Avg Scale	% SA	% AD	# Tested	Avg Scale	% SA	% AD	# Tested	Avg Scale	% SA	% AD	# Tested	Avg Scale	% SA	% AD	# Tested	Avg Scale	% SA	% AD	# Tested	Avg Scale	% SA	% AD	# Tested	Avg Scale	% SA	% AD
6	146	1508	45	5	170	1495	50	2	144	1536	53	3	169	1529	59	2																								
7	156	1589	65	6	181	1550	47	2	156	1583	58	4	175	1553	45	2	156	3555	56	0	177	3510	55	0																
8	121	1637	75	7	212	1604	67	4	97	1611	63	0	188	1613	64	1									120	3477	50	2	213	3425	41	5	120	3583	60	3	207	3363	35	3
Total	**423**	**---**	**61**	**6**	**563**	**---**	**55**	**3**	**397**	**---**	**57**	**3**	**532**	**---**	**56**	**2**	**156**	**---**	**56**	**0**	**177**	**---**	**55**	**0**	**120**	**---**	**50**	**2**	**213**	**---**	**41**	**5**	**120**	**---**	**60**	**3**	**207**	**---**	**35**	**3**

STAAR-L Results Scale Score and % Passing, Spring 2013 and 2014: All Students

	Mathematics							
	2013				2014			
Grade	# Tested	Avg Scale	% SA	% AD	# Tested	Avg Scale	% SA	% AD
6	1	*	*	*	2	*	*	*
7					2	*	*	*
Total	**1**	**---**	*****	*****	**4**	**---**	*****	*****

Headings in individual subjects: Scale (Scale Score), SA (At Least Satisfactory), & AD (Advanced) North Forest Schools excluded in 2013 2013 Data Updated
For grades and subjects with multiple test administrations, the first administration results are used. * Fewer than 5 students tested Green-shaded area reflects state passing standard for that year.
% SA: Phase-In 1 Standard for STAAR & STAAR-L

Ezekiel Cullen Middle School

Middle School Office: Michael Cardona Grade Range: 06-08 Campus Number: 044

STAAR Grades 3-8 2013 and 2014 Performance Results for Students with Disabilities

English STAAR Results Scale Score and % Passing, Spring 2013 and 2014: Students with Disabilities

	Reading								Mathematics								Writing								Science								Social Studies							
	2013				2014				2013				2014				2013				2014				2013				2014				2013				2014			
Grade	# Tested	Avg Scale	% SA	% AD	# Tested	Avg Scale	% SA	% AD	# Tested	Avg Scale	% SA	% AD	# Tested	Avg Scale	% SA	% AD	# Tested	Avg Scale	% SA	% AD	# Tested	Avg Scale	% SA	% AD	# Tested	Avg Scale	% SA	% AD	# Tested	Avg Scale	% SA	% AD	# Tested	Avg Scale	% SA	% AD	# Tested	Avg Scale	% SA	% AD
6	8	1488	38	0	3	*	*	*	8	1504	38	0	3	*	*	*																								
7	6	1514	33	0	4	*	*	*	6	1518	17	0	3	*	*	*	6	3057	0	0	4	*	*	*																
8	2	*	*	*	9	1471	22	0	1	*	*	*	10	1580	60	0									3	*	*	*	9	2988	11	0	3	*	*	*	9	3115	11	0
Total	**16**	**---**	**44**	**0**	**16**	**---**	**25**	**0**	**15**	**---**	**33**	**0**	**16**	**---**	**50**	**0**	**6**	**---**	**0**	**0**	**4**	**---**	*****	*****	**3**	**---**	*****	*****	**9**	**---**	**11**	**0**	**3**	**---**	*****	*****	**9**	**---**	**11**	**0**

Spanish STAAR Results Scale Score and % Passing, Spring 2013 and 2014: Students with Disabilities

No Data Available for Spanish STAAR for Students with Disabilities

STAAR-Modified Results Scale Score and % Passing, Spring 2013 and 2014: Students with Disabilities

	Reading								Mathematics								Writing								Science								Social Studies							
	2013				2014				2013				2014				2013				2014				2013				2014				2013				2014			
Grade	# Tested	Avg Scale	% SA	% AD	# Tested	Avg Scale	% SA	% AD	# Tested	Avg Scale	% SA	% AD	# Tested	Avg Scale	% SA	% AD	# Tested	Avg Scale	% SA	% AD	# Tested	Avg Scale	% SA	% AD	# Tested	Avg Scale	% SA	% AD	# Tested	Avg Scale	% SA	% AD	# Tested	Avg Scale	% SA	% AD	# Tested	Avg Scale	% SA	% AD
6	14	2805	64	0	26	2888	73	4	14	2918	79	0	26	3027	88	8																								
7	18	2846	61	0	26	2955	69	4	19	2880	68	11	26	3019	73	4	18	2983	72	6	24	2996	71	4																
8	28	3008	79	11	22	2882	64	0	28	2937	71	4	20	2870	50	5									28	2948	82	0	24	2927	71	4	28	2971	93	4	24	2870	63	0
Total	**60**	**---**	**70**	**5**	**74**	**---**	**69**	**3**	**61**	**---**	**72**	**5**	**72**	**---**	**72**	**6**	**18**	**---**	**72**	**6**	**24**	**---**	**71**	**4**	**28**	**---**	**82**	**0**	**24**	**---**	**71**	**4**	**28**	**---**	**93**	**4**	**24**	**---**	**63**	**0**

STAAR-Alternate Results % Passing, Spring 2013 and 2014: Students with Disabilities

	Reading						Mathematics						Writing						Science						Social Studies					
	2013			2014			2013			2014			2013			2014			2013			2014			2013			2014		
Grade	# Tested	% SA	% AD	# Tested	% SA	% AD	# Tested	% SA	% AD	# Tested	% SA	% AD	# Tested	% SA	% AD	# Tested	% SA	% AD	# Tested	% SA	% AD	# Tested	% SA	% AD	# Tested	% SA	% AD	# Tested	% SA	% AD
6	2	*	*	11	100	18	2	*	*	11	100	18																		
7	5	100	0	6	100	17	5	100	0	6	100	17	5	100	0	6	100	17												
8	12	92	8	10	100	0	12	92	8	10	100	0							12	92	8	10	100	0	12	92	8	10	100	10
Total	**19**	**89**	**11**	**27**	**100**	**11**	**19**	**89**	**11**	**27**	**100**	**11**	**5**	**100**	**0**	**6**	**100**	**17**	**12**	**92**	**8**	**10**	**100**	**0**	**12**	**92**	**8**	**10**	**100**	**10**

Headings in individual subjects: Scale (Scale Score), SA (At Least Satisfactory), & AD (Advanced) North Forest Schools excluded in 2013 2013 Data Updated
For grades and subjects with multiple test administrations, the first administration results are used. * Fewer than 5 students tested Green-shaded area reflects state passing standard for that year.
% SA: Phase-In 1 Standard for STAAR & STAAR-Modified; Recommended Standard for STAAR-Alternate

James Deady Middle School

Middle School Office: Michael Cardona Grade Range: 06-08 Campus Number: 045

STAAR Grades 3-8 2013 and 2014 Performance Results for All Students

English STAAR Results Scale Score and % Passing, Spring 2013 and 2014: All Students

	Reading								Mathematics								Writing								Science								Social Studies							
	2013				2014				2013				2014				2013				2014				2013				2014				2013				2014			
Grade	# Tested	Avg Scale	% SA	% AD	# Tested	Avg Scale	% SA	% AD	# Tested	Avg Scale	% SA	% AD	# Tested	Avg Scale	% SA	% AD	# Tested	Avg Scale	% SA	% AD	# Tested	Avg Scale	% SA	% AD	# Tested	Avg Scale	% SA	% AD	# Tested	Avg Scale	% SA	% AD	# Tested	Avg Scale	% SA	% AD	# Tested	Avg Scale	% SA	% AD
6	274	1489	41	3	263	1536	60	7	265	1508	43	2	252	1568	61	11																								
7	270	1576	60	6	260	1551	47	4	200	1553	51	1	252	1567	49	5	282	3475	48	1	262	3484	50	0																
8	268	1608	68	7	283	1631	69	12	297	1652	77	4	220	1626	71	0									266	3550	53	3	283	3600	51	12	265	3311	26	1	284	3620	60	10
Total	**812**	**---**	**56**	**6**	**806**	**---**	**59**	**8**	**762**	**---**	**58**	**2**	**724**	**---**	**60**	**6**	**282**	**---**	**48**	**1**	**262**	**---**	**50**	**0**	**266**	**---**	**53**	**3**	**283**	**---**	**51**	**12**	**265**	**---**	**26**	**1**	**284**	**---**	**60**	**10**

Spanish STAAR Results Scale Score and % Passing, Spring 2013 and 2014: All Students

No Data Available for Spanish STAAR for All Students

English and Spanish STAAR Results Scale Score and % Passing, Spring 2013 and 2014: All Students

	Reading								Mathematics								Writing								Science								Social Studies							
	2013				2014				2013				2014				2013				2014				2013				2014				2013				2014			
Grade	# Tested	Avg Scale	% SA	% AD	# Tested	Avg Scale	% SA	% AD	# Tested	Avg Scale	% SA	% AD	# Tested	Avg Scale	% SA	% AD	# Tested	Avg Scale	% SA	% AD	# Tested	Avg Scale	% SA	% AD	# Tested	Avg Scale	% SA	% AD	# Tested	Avg Scale	% SA	% AD	# Tested	Avg Scale	% SA	% AD	# Tested	Avg Scale	% SA	% AD
6	274	1489	41	3	263	1536	60	7	265	1508	43	2	252	1568	61	11																								
7	270	1576	60	6	260	1551	47	4	200	1553	51	1	252	1567	49	5	282	3475	48	1	262	3484	50	0																
8	268	1608	68	7	283	1631	69	12	297	1652	77	4	220	1626	71	0									266	3550	53	3	283	3600	51	12	265	3311	26	1	284	3620	60	10
Total	**812**	**---**	**56**	**6**	**806**	**---**	**59**	**8**	**762**	**---**	**58**	**2**	**724**	**---**	**60**	**6**	**282**	**---**	**48**	**1**	**262**	**---**	**50**	**0**	**266**	**---**	**53**	**3**	**283**	**---**	**51**	**12**	**265**	**---**	**26**	**1**	**284**	**---**	**60**	**10**

STAAR-L Results Scale Score and % Passing, Spring 2013 and 2014: All Students

	Mathematics								Science								Social Studies							
	2013				2014				2013				2014				2013				2014			
Grade	# Tested	Avg Scale	% SA	% AD	# Tested	Avg Scale	% SA	% AD	# Tested	Avg Scale	% SA	% AD	# Tested	Avg Scale	% SA	% AD	# Tested	Avg Scale	% SA	% AD	# Tested	Avg Scale	% SA	% AD
6	14	1394	0	0	10	1437	10	0																
7	8	1476	13	0	10	1467	0	0																
8	10	1538	20	10	10	1484	10	0	10	3365	50	0	11	2953	0	0	10	3270	20	0	11	3151	9	0
Total	**32**	**---**	**9**	**3**	**30**	**---**	**7**	**0**	**10**	**---**	**50**	**0**	**11**	**---**	**0**	**0**	**10**	**---**	**20**	**0**	**11**	**---**	**9**	**0**

Headings in individual subjects: Scale (Scale Score), SA (At Least Satisfactory), & AD (Advanced) North Forest Schools excluded in 2013 2013 Data Updated
For grades and subjects with multiple test administrations, the first administration results are used. * Fewer than 5 students tested Green-shaded area reflects state passing standard for that year.
% SA: Phase-In 1 Standard for STAAR & STAAR-L

James Deady Middle School

Middle School Office: Michael Cardona Grade Range: 06-08 Campus Number: 045

STAAR Grades 3-8 2013 and 2014 Performance Results for Students with Disabilities

English STAAR Results Scale Score and % Passing, Spring 2013 and 2014: Students with Disabilities

	Reading								Mathematics								Writing								Science								Social Studies							
	2013				2014				2013				2014				2013				2014				2013				2014				2013				2014			
Grade	# Tested	Avg Scale	% SA	% AD	# Tested	Avg Scale	% SA	% AD	# Tested	Avg Scale	% SA	% AD	# Tested	Avg Scale	% SA	% AD	# Tested	Avg Scale	% SA	% AD	# Tested	Avg Scale	% SA	% AD	# Tested	Avg Scale	% SA	% AD	# Tested	Avg Scale	% SA	% AD	# Tested	Avg Scale	% SA	% AD	# Tested	Avg Scale	% SA	% AD
6	9	1356	11	0	14	1423	21	7	14	1402	7	0	13	1436	8	8																								
7	7	1477	43	0	7	1492	43	0	7	1524	29	0	11	1484	9	0	9	3161	11	0	8	3140	25	0																
8	12	1484	17	0	10	1514	20	0	12	1542	8	0	9	1522	22	0									18	3115	17	0	22	3016	14	0	18	3073	6	0	22	3208	14	0
Total	**28**	**---**	**21**	**0**	**31**	**---**	**26**	**3**	**33**	**---**	**12**	**0**	**33**	**---**	**12**	**3**	**9**	**---**	**11**	**0**	**8**	**---**	**25**	**0**	**18**	**---**	**17**	**0**	**22**	**---**	**14**	**0**	**18**	**---**	**6**	**0**	**22**	**---**	**14**	**0**

Spanish STAAR Results Scale Score and % Passing, Spring 2013 and 2014: Students with Disabilities

No Data Available for Spanish STAAR for Students with Disabilities

STAAR-Modified Results Scale Score and % Passing, Spring 2013 and 2014: Students with Disabilities

	Reading								Mathematics								Writing								Science				Social Studies			
	2013				2014				2013				2014				2013				2014				2013				2013			
Grade	# Tested	Avg Scale	% SA	% AD	# Tested	Avg Scale	% SA	% AD	# Tested	Avg Scale	% SA	% AD	# Tested	Avg Scale	% SA	% AD	# Tested	Avg Scale	% SA	% AD	# Tested	Avg Scale	% SA	% AD	# Tested	Avg Scale	% SA	% AD	# Tested	Avg Scale	% SA	% AD
6	22	2735	23	0	15	2759	47	0	17	2575	24	0	16	2642	25	0																
7	14	2767	36	7	20	2891	60	0	14	2680	29	0	16	2754	50	0	12	2717	42	0	20	3031	75	10								
8	16	2802	50	0	12	2805	33	0	15	2721	33	0	13	2718	38	0									9	2678	33	0	9	2789	44	0
Total	**52**	**---**	**35**	**2**	**47**	**---**	**49**	**0**	**46**	**---**	**28**	**0**	**45**	**---**	**38**	**0**	**12**	**---**	**42**	**0**	**20**	**---**	**75**	**10**	**9**	**---**	**33**	**0**	**9**	**---**	**44**	**0**

STAAR-Alternate Results % Passing, Spring 2013 and 2014: Students with Disabilities

	Reading						Mathematics						Writing						Science						Social Studies					
	2013			2014			2013			2014			2013			2014			2013			2014			2013			2014		
Grade	# Tested	% SA	% AD	# Tested	% SA	% AD	# Tested	% SA	% AD	# Tested	% SA	% AD	# Tested	% SA	% AD	# Tested	% SA	% AD	# Tested	% SA	% AD	# Tested	% SA	% AD	# Tested	% SA	% AD	# Tested	% SA	% AD
6	7	43	0	6	100	33	7	43	0	6	100	33																		
7	4	*	*	6	100	0	4	*	*	6	100	17	4	*	*	6	100	0												
8	2	*	*	4	*	*	3	*	*	4	*	*							3	*	*	4	*	*	3	*	*	4	*	*
Total	**13**	**69**	**0**	**16**	**100**	**13**	**14**	**71**	**0**	**16**	**100**	**31**	**4**	*****	*****	**6**	**100**	**0**	**3**	*****	*****	**4**	*****	*****	**3**	*****	*****	**4**	*****	*****

Headings in individual subjects: Scale (Scale Score), SA (At Least Satisfactory), & AD (Advanced) North Forest Schools excluded in 2013 2013 Data Updated
For grades and subjects with multiple test administrations, the first administration results are used. * Fewer than 5 students tested Green-shaded area reflects state passing standard for that year.
% SA: Phase-In 1 Standard for STAAR & STAAR-Modified; Recommended Standard for STAAR-Alternate

Richard Dowling Middle School

Middle School Office: Michael Cardona Grade Range: 06-08 Campus Number: 075

STAAR Grades 3-8 2013 and 2014 Performance Results for All Students

English STAAR Results Scale Score and % Passing, Spring 2013 and 2014: All Students

	Reading								Mathematics								Writing								Science								Social Studies							
	2013				2014				2013				2014				2013				2014				2013				2014				2013				2014			
Grade	# Tested	Avg Scale	% SA	% AD	# Tested	Avg Scale	% SA	% AD	# Tested	Avg Scale	% SA	% AD	# Tested	Avg Scale	% SA	% AD	# Tested	Avg Scale	% SA	% AD	# Tested	Avg Scale	% SA	% AD	# Tested	Avg Scale	% SA	% AD	# Tested	Avg Scale	% SA	% AD	# Tested	Avg Scale	% SA	% AD	# Tested	Avg Scale	% SA	% AD
6	365	1520	55	4	297	1521	58	3	359	1570	64	8	290	1583	67	11																								
7	370	1591	66	6	340	1572	60	5	306	1596	71	1	338	1569	54	2	373	3575	58	0	344	3506	56	1																
8	389	1618	69	9	392	1626	73	6	406	1646	72	3	346	1643	76	2									394	3548	50	5	380	3500	47	7	393	3492	46	4	381	3430	39	5
Total	**1,124**	**---**	**64**	**6**	**1,029**	**---**	**64**	**5**	**1,071**	**---**	**69**	**4**	**974**	**---**	**66**	**5**	**373**	**---**	**58**	**0**	**344**	**---**	**56**	**1**	**394**	**---**	**50**	**5**	**380**	**---**	**47**	**7**	**393**	**---**	**46**	**4**	**381**	**---**	**39**	**5**

Spanish STAAR Results Scale Score and % Passing, Spring 2013 and 2014: All Students

No Data Available for Spanish STAAR for All Students

English and Spanish STAAR Results Scale Score and % Passing, Spring 2013 and 2014: All Students

	Reading								Mathematics								Writing								Science								Social Studies							
	2013				2014				2013				2014				2013				2014				2013				2014				2013				2014			
Grade	# Tested	Avg Scale	% SA	% AD	# Tested	Avg Scale	% SA	% AD	# Tested	Avg Scale	% SA	% AD	# Tested	Avg Scale	% SA	% AD	# Tested	Avg Scale	% SA	% AD	# Tested	Avg Scale	% SA	% AD	# Tested	Avg Scale	% SA	% AD	# Tested	Avg Scale	% SA	% AD	# Tested	Avg Scale	% SA	% AD	# Tested	Avg Scale	% SA	% AD
6	365	1520	55	4	297	1521	58	3	359	1570	64	8	290	1583	67	11																								
7	370	1591	66	6	340	1572	60	5	306	1596	71	1	338	1569	54	2	373	3575	58	0	344	3506	56	1																
8	389	1618	69	9	392	1626	73	6	406	1646	72	3	346	1643	76	2									394	3548	50	5	380	3500	47	7	393	3492	46	4	381	3430	39	5
Total	**1,124**	**---**	**64**	**6**	**1,029**	**---**	**64**	**5**	**1,071**	**---**	**69**	**4**	**974**	**---**	**66**	**5**	**373**	**---**	**58**	**0**	**344**	**---**	**56**	**1**	**394**	**---**	**50**	**5**	**380**	**---**	**47**	**7**	**393**	**---**	**46**	**4**	**381**	**---**	**39**	**5**

STAAR-L Results Scale Score and % Passing, Spring 2013 and 2014: All Students

	Mathematics								Science								Social Studies							
	2013				2014				2013				2014				2013				2014			
Grade	# Tested	Avg Scale	% SA	% AD	# Tested	Avg Scale	% SA	% AD	# Tested	Avg Scale	% SA	% AD	# Tested	Avg Scale	% SA	% AD	# Tested	Avg Scale	% SA	% AD	# Tested	Avg Scale	% SA	% AD
6	7	1546	43	14	7	1402	0	0																
7	8	1510	25	0	4	*	*	*																
8	7	1516	0	0	13	1516	8	0	7	2962	0	0	16	2794	0	0	7	3076	0	0	16	2941	0	0
Total	**22**	**---**	**23**	**5**	**24**	**---**	**17**	**0**	**7**	**---**	**0**	**0**	**16**	**---**	**0**	**0**	**7**	**---**	**0**	**0**	**16**	**---**	**0**	**0**

Headings in individual subjects: Scale (Scale Score), SA (At Least Satisfactory), & AD (Advanced) North Forest Schools excluded in 2013 2013 Data Updated
For grades and subjects with multiple test administrations, the first administration results are used. * Fewer than 5 students tested Green-shaded area reflects state passing standard for that year.
% SA: Phase-In 1 Standard for STAAR & STAAR-L

Richard Dowling Middle School

Middle School Office: Michael Cardona Grade Range: 06-08 Campus Number: 075

STAAR Grades 3-8 2013 and 2014 Performance Results for Students with Disabilities

English STAAR Results Scale Score and % Passing, Spring 2013 and 2014: Students with Disabilities

	Reading								Mathematics								Writing								Science								Social Studies							
	2013				2014				2013				2014				2013				2014				2013				2014				2013				2014			
Grade	# Tested	Avg Scale	% SA	% AD	# Tested	Avg Scale	% SA	% AD	# Tested	Avg Scale	% SA	% AD	# Tested	Avg Scale	% SA	% AD	# Tested	Avg Scale	% SA	% AD	# Tested	Avg Scale	% SA	% AD	# Tested	Avg Scale	% SA	% AD	# Tested	Avg Scale	% SA	% AD	# Tested	Avg Scale	% SA	% AD	# Tested	Avg Scale	% SA	% AD
6	22	1456	23	5	8	1430	25	0	23	1444	17	0	8	1477	38	0																								
7	5	1523	40	0	16	1506	25	6	6	1592	67	0	16	1494	13	0	7	3231	14	0	19	3165	26	0																
8	35	1516	29	0	7	1481	14	0	36	1560	31	0	7	1555	29	0									41	3182	15	2	12	2897	8	0	40	3145	13	0	12	3000	0	0
Total	**62**	**---**	**27**	**2**	**31**	**---**	**23**	**3**	**65**	**---**	**29**	**0**	**31**	**---**	**23**	**0**	**7**	**---**	**14**	**0**	**19**	**---**	**26**	**0**	**41**	**---**	**15**	**2**	**12**	**---**	**8**	**0**	**40**	**---**	**13**	**0**	**12**	**---**	**0**	**0**

Spanish STAAR Results Scale Score and % Passing, Spring 2013 and 2014: Students with Disabilities

No Data Available for Spanish STAAR for Students with Disabilities

STAAR-Modified Results Scale Score and % Passing, Spring 2013 and 2014: Students with Disabilities

	Reading								Mathematics								Writing								Science								Social Studies							
	2013				2014				2013				2014				2013				2014				2013				2014				2013				2014			
Grade	# Tested	Avg Scale	% SA	% AD	# Tested	Avg Scale	% SA	% AD	# Tested	Avg Scale	% SA	% AD	# Tested	Avg Scale	% SA	% AD	# Tested	Avg Scale	% SA	% AD	# Tested	Avg Scale	% SA	% AD	# Tested	Avg Scale	% SA	% AD	# Tested	Avg Scale	% SA	% AD	# Tested	Avg Scale	% SA	% AD	# Tested	Avg Scale	% SA	% AD
6	40	2909	65	13	24	3018	83	13	39	2937	64	10	24	2971	67	4																								
7	22	2817	36	0	40	2910	70	3	21	2983	81	10	41	3033	71	10	19	2846	53	0	37	2883	65	3																
8	22	3021	82	5	18	2905	61	6	21	2793	43	0	18	3117	94	6									18	2839	50	0	15	2918	60	7	19	3056	89	16	15	2953	67	0
Total	**84**	**---**	**62**	**7**	**82**	**---**	**72**	**6**	**81**	**---**	**63**	**7**	**83**	**---**	**75**	**7**	**19**	**---**	**53**	**0**	**37**	**---**	**65**	**3**	**18**	**---**	**50**	**0**	**15**	**---**	**60**	**7**	**19**	**---**	**89**	**16**	**15**	**---**	**67**	**0**

STAAR-Alternate Results % Passing, Spring 2013 and 2014: Students with Disabilities

	Reading						Mathematics						Writing						Science						Social Studies					
	2013			2014			2013			2014			2013			2014			2013			2014			2013			2014		
Grade	# Tested	% SA	% AD	# Tested	% SA	% AD	# Tested	% SA	% AD	# Tested	% SA	% AD	# Tested	% SA	% AD	# Tested	% SA	% AD	# Tested	% SA	% AD	# Tested	% SA	% AD	# Tested	% SA	% AD	# Tested	% SA	% AD
6	8	88	0	15	100	0	8	88	50	15	93	27																		
7	10	50	0	9	100	11	10	60	30	9	100	44	10	50	0	9	100	11												
8	19	63	5	13	100	0	19	68	16	13	85	15							19	63	5	13	100	0	19	63	5	13	100	15
Total	**37**	**65**	**3**	**37**	**100**	**3**	**37**	**70**	**27**	**37**	**92**	**27**	**10**	**50**	**0**	**9**	**100**	**11**	**19**	**63**	**5**	**13**	**100**	**0**	**19**	**63**	**5**	**13**	**100**	**15**

Headings in individual subjects: Scale (Scale Score), SA (At Least Satisfactory), & AD (Advanced) North Forest Schools excluded in 2013 2013 Data Updated
For grades and subjects with multiple test administrations, the first administration results are used. * Fewer than 5 students tested Green-shaded area reflects state passing standard for that year.
% SA: Phase-In 1 Standard for STAAR & STAAR-Modified; Recommended Standard for STAAR-Alternate

Energized for STEM Middle School Southeast

Middle School Office: Michael Cardona Grade Range: 06-08 Campus Number: 459

STAAR Grades 3-8 2013 and 2014 Performance Results for All Students

English STAAR Results Scale Score and % Passing, Spring 2013 and 2014: All Students

	Reading								Mathematics								Writing								Science								Social Studies							
	2013				2014				2013				2014				2013				2014				2013				2014				2013				2014			
Grade	# Tested	Avg Scale	% SA	% AD	# Tested	Avg Scale	% SA	% AD	# Tested	Avg Scale	% SA	% AD	# Tested	Avg Scale	% SA	% AD	# Tested	Avg Scale	% SA	% AD	# Tested	Avg Scale	% SA	% AD	# Tested	Avg Scale	% SA	% AD	# Tested	Avg Scale	% SA	% AD	# Tested	Avg Scale	% SA	% AD	# Tested	Avg Scale	% SA	% AD
6	41	1521	56	10	42	1538	79	5	42	1502	43	2	42	1530	52	5																								
7	52	1602	73	6	36	1569	56	3	52	1530	37	0	36	1541	47	0	53	3580	66	2	36	3551	53	0																
8	39	1641	79	10	48	1647	77	8	39	1623	64	3	30	1550	37	0									39	3484	49	0	48	3531	48	4	39	3520	51	0	48	3452	40	4
Total	**132**	**---**	**70**	**8**	**126**	**---**	**71**	**6**	**133**	**---**	**47**	**2**	**108**	**---**	**46**	**2**	**53**	**---**	**66**	**2**	**36**	**---**	**53**	**0**	**39**	**---**	**49**	**0**	**48**	**---**	**48**	**4**	**39**	**---**	**51**	**0**	**48**	**---**	**40**	**4**

Spanish STAAR Results Scale Score and % Passing, Spring 2013 and 2014: All Students

No Data Available for Spanish STAAR for All Students

English and Spanish STAAR Results Scale Score and % Passing, Spring 2013 and 2014: All Students

	Reading								Mathematics								Writing								Science								Social Studies							
	2013				2014				2013				2014				2013				2014				2013				2014				2013				2014			
Grade	# Tested	Avg Scale	% SA	% AD	# Tested	Avg Scale	% SA	% AD	# Tested	Avg Scale	% SA	% AD	# Tested	Avg Scale	% SA	% AD	# Tested	Avg Scale	% SA	% AD	# Tested	Avg Scale	% SA	% AD	# Tested	Avg Scale	% SA	% AD	# Tested	Avg Scale	% SA	% AD	# Tested	Avg Scale	% SA	% AD	# Tested	Avg Scale	% SA	% AD
6	41	1521	56	10	42	1538	79	5	42	1502	43	2	42	1530	52	5																								
7	52	1602	73	6	36	1569	56	3	52	1530	37	0	36	1541	47	0	53	3580	66	2	36	3551	53	0																
8	39	1641	79	10	48	1647	77	8	39	1623	64	3	30	1550	37	0									39	3484	49	0	48	3531	48	4	39	3520	51	0	48	3452	40	4
Total	**132**	**---**	**70**	**8**	**126**	**---**	**71**	**6**	**133**	**---**	**47**	**2**	**108**	**---**	**46**	**2**	**53**	**---**	**66**	**2**	**36**	**---**	**53**	**0**	**39**	**---**	**49**	**0**	**48**	**---**	**48**	**4**	**39**	**---**	**51**	**0**	**48**	**---**	**40**	**4**

STAAR-L Results Scale Score and % Passing, Spring 2013 and 2014: All Students

No Data Available for STAAR-L for All Students

Headings in individual subjects: Scale (Scale Score), SA (At Least Satisfactory), & AD (Advanced) North Forest Schools excluded in 2013 2013 Data Updated
For grades and subjects with multiple test administrations, the first administration results are used. * Fewer than 5 students tested Green-shaded area reflects state passing standard for that year.
% SA: Phase-In 1 Standard for STAAR & STAAR-L

Energized for STEM Middle School Southeast

Middle School Office: Michael Cardona Grade Range: 06-08 Campus Number: 459

STAAR Grades 3-8 2013 and 2014 Performance Results for Students with Disabilities

English STAAR Results Scale Score and % Passing, Spring 2013 and 2014: Students with Disabilities

	Reading								Mathematics								Writing				Science								Social Studies							
	2013				2014				2013				2014				2013				2013				2014				2013				2014			
Grade	# Tested	Avg Scale	% SA	% AD	# Tested	Avg Scale	% SA	% AD	# Tested	Avg Scale	% SA	% AD	# Tested	Avg Scale	% SA	% AD	# Tested	Avg Scale	% SA	% AD	# Tested	Avg Scale	% SA	% AD	# Tested	Avg Scale	% SA	% AD	# Tested	Avg Scale	% SA	% AD	# Tested	Avg Scale	% SA	% AD
6	1	*	*	*					1	*	*	*																								
7	4	*	*	*					4	*	*	*					4	*	*	*																
8	2	*	*	*	2	*	*	*	2	*	*	*	1	*	*	*					2	*	*	*	2	*	*	*	2	*	*	*	2	*	*	*
Total	**7**	**---**	**14**	**14**	**2**	**---**	*****	*****	**7**	**---**	**29**	**0**	**1**	**---**	*****	*****	**4**	**---**	*****	*****	**2**	**---**	*****	*****	**2**	**---**	*****	*****	**2**	**---**	*****	*****	**2**	**---**	*****	*****

Spanish STAAR Results Scale Score and % Passing, Spring 2013 and 2014: Students with Disabilities

No Data Available for Spanish STAAR for Students with Disabilities

STAAR-Modified Results Scale Score and % Passing, Spring 2013 and 2014: Students with Disabilities

No Data Available for STAAR-Modified for Students with Disabilities

STAAR-Alternate Results % Passing, Spring 2013 and 2014: Students with Disabilities

No Data Available for STAAR-Alternate for Students with Disabilities

Headings in individual subjects: Scale (Scale Score), SA (At Least Satisfactory), & AD (Advanced) North Forest Schools excluded in 2013 2013 Data Updated
For grades and subjects with multiple test administrations, the first administration results are used. * Fewer than 5 students tested Green-shaded area reflects state passing standard for that year.
% SA: Phase-In 1 Standard for STAAR & STAAR-Modified; Recommended Standard for STAAR-Alternate

Energized for STEM Middle School Southwest

Middle School Office: Michael Cardona Grade Range: 06-08 Campus Number: 390

STAAR Grades 3-8 2013 and 2014 Performance Results for All Students

English STAAR Results Scale Score and % Passing, Spring 2013 and 2014: All Students

	Reading								Mathematics								Writing								Science								Social Studies							
	2013				2014				2013				2014				2013				2014				2013				2014				2013				2014			
Grade	# Tested	Avg Scale	% SA	% AD	# Tested	Avg Scale	% SA	% AD	# Tested	Avg Scale	% SA	% AD	# Tested	Avg Scale	% SA	% AD	# Tested	Avg Scale	% SA	% AD	# Tested	Avg Scale	% SA	% AD	# Tested	Avg Scale	% SA	% AD	# Tested	Avg Scale	% SA	% AD	# Tested	Avg Scale	% SA	% AD	# Tested	Avg Scale	% SA	% AD
6	81	1559	67	17	120	1548	63	8	81	1641	78	19	120	1650	78	24																								
7	78	1656	82	22	63	1594	67	13	78	1633	67	13	55	1616	76	5	78	3855	77	6	63	3577	56	2																
8	90	1724	92	39	72	1683	82	26	68	1653	79	3	46	1620	76	0									90	3960	82	18	72	3995	86	19	90	3745	76	8	72	3907	89	24
Total	**249**	**---**	**81**	**27**	**255**	**---**	**69**	**15**	**227**	**---**	**74**	**12**	**221**	**---**	**77**	**14**	**78**	**---**	**77**	**6**	**63**	**---**	**56**	**2**	**90**	**---**	**82**	**18**	**72**	**---**	**86**	**19**	**90**	**---**	**76**	**8**	**72**	**---**	**89**	**24**

Spanish STAAR Results Scale Score and % Passing, Spring 2013 and 2014: All Students

No Data Available for Spanish STAAR for All Students

English and Spanish STAAR Results Scale Score and % Passing, Spring 2013 and 2014: All Students

	Reading								Mathematics								Writing								Science								Social Studies							
	2013				2014				2013				2014				2013				2014				2013				2014				2013				2014			
Grade	# Tested	Avg Scale	% SA	% AD	# Tested	Avg Scale	% SA	% AD	# Tested	Avg Scale	% SA	% AD	# Tested	Avg Scale	% SA	% AD	# Tested	Avg Scale	% SA	% AD	# Tested	Avg Scale	% SA	% AD	# Tested	Avg Scale	% SA	% AD	# Tested	Avg Scale	% SA	% AD	# Tested	Avg Scale	% SA	% AD	# Tested	Avg Scale	% SA	% AD
6	81	1559	67	17	120	1548	63	8	81	1641	78	19	120	1650	78	24																								
7	78	1656	82	22	63	1594	67	13	78	1633	67	13	55	1616	76	5	78	3855	77	6	63	3577	56	2																
8	90	1724	92	39	72	1683	82	26	68	1653	79	3	46	1620	76	0									90	3960	82	18	72	3995	86	19	90	3745	76	8	72	3907	89	24
Total	**249**	**---**	**81**	**27**	**255**	**---**	**69**	**15**	**227**	**---**	**74**	**12**	**221**	**---**	**77**	**14**	**78**	**---**	**77**	**6**	**63**	**---**	**56**	**2**	**90**	**---**	**82**	**18**	**72**	**---**	**86**	**19**	**90**	**---**	**76**	**8**	**72**	**---**	**89**	**24**

STAAR-L Results Scale Score and % Passing, Spring 2013 and 2014: All Students

No Data Available for STAAR-L for All Students

Headings in individual subjects: Scale (Scale Score), SA (At Least Satisfactory), & AD (Advanced) North Forest Schools excluded in 2013 2013 Data Updated
For grades and subjects with multiple test administrations, the first administration results are used. * Fewer than 5 students tested Green-shaded area reflects state passing standard for that year.
% SA: Phase-In 1 Standard for STAAR & STAAR-L

Energized for STEM Middle School Southwest

Middle School Office: Michael Cardona Grade Range: 06-08 Campus Number: 390

STAAR Grades 3-8 2013 and 2014 Performance Results for Students with Disabilities

English STAAR Results Scale Score and % Passing, Spring 2013 and 2014: Students with Disabilities

	Reading								Mathematics								Writing				Science								Social Studies							
	2013				2014				2013				2014				2013				2013				2014				2013				2014			
Grade	# Tested	Avg Scale	% SA	% AD	# Tested	Avg Scale	% SA	% AD	# Tested	Avg Scale	% SA	% AD	# Tested	Avg Scale	% SA	% AD	# Tested	Avg Scale	% SA	% AD	# Tested	Avg Scale	% SA	% AD	# Tested	Avg Scale	% SA	% AD	# Tested	Avg Scale	% SA	% AD	# Tested	Avg Scale	% SA	% AD
6	2	*	*	*	4	*	*	*	2	*	*	*	4	*	*	*																				
7	1	*	*	*					1	*	*	*					1	*	*	*																
8	1	*	*	*	1	*	*	*	1	*	*	*	1	*	*	*					1	*	*	*	1	*	*	*	1	*	*	*	1	*	*	*
Total	**4**	**---**	*****	*****	**5**	**---**	**0**	**0**	**4**	**---**	*****	*****	**5**	**---**	**20**	**0**	**1**	**---**	*****	*****	**1**	**---**	*****	*****	**1**	**---**	*****	*****	**1**	**---**	*****	*****	**1**	**---**	*****	*****

Spanish STAAR Results Scale Score and % Passing, Spring 2013 and 2014: Students with Disabilities

No Data Available for Spanish STAAR for Students with Disabilities

STAAR-Modified Results Scale Score and % Passing, Spring 2013 and 2014: Students with Disabilities

No Data Available for STAAR-Modified for Students with Disabilities

STAAR-Alternate Results % Passing, Spring 2013 and 2014: Students with Disabilities

No Data Available for STAAR-Alternate for Students with Disabilities

Headings in individual subjects: Scale (Scale Score), SA (At Least Satisfactory), & AD (Advanced) North Forest Schools excluded in 2013 2013 Data Updated
For grades and subjects with multiple test administrations, the first administration results are used. * Fewer than 5 students tested Green-shaded area reflects state passing standard for that year.
% SA: Phase-In 1 Standard for STAAR & STAAR-Modified; Recommended Standard for STAAR-Alternate

Thomas Alva Edison Middle School

Middle School Office: Michael Cardona Grade Range: 06-08 Campus Number: 046

STAAR Grades 3-8 2013 and 2014 Performance Results for All Students

English STAAR Results Scale Score and % Passing, Spring 2013 and 2014: All Students

	Reading								Mathematics								Writing								Science								Social Studies							
	2013				2014				2013				2014				2013				2014				2013				2014				2013				2014			
Grade	# Tested	Avg Scale	% SA	% AD	# Tested	Avg Scale	% SA	% AD	# Tested	Avg Scale	% SA	% AD	# Tested	Avg Scale	% SA	% AD	# Tested	Avg Scale	% SA	% AD	# Tested	Avg Scale	% SA	% AD	# Tested	Avg Scale	% SA	% AD	# Tested	Avg Scale	% SA	% AD	# Tested	Avg Scale	% SA	% AD	# Tested	Avg Scale	% SA	% AD
6	206	1514	47	6	236	1514	55	5	199	1539	50	7	231	1544	61	4																								
7	227	1566	56	5	219	1560	52	5	149	1503	23	0	208	1573	47	7	227	3430	41	0	220	3482	52	1																
8	233	1617	71	8	234	1620	66	9	229	1608	59	1	167	1604	60	1									223	3633	65	5	224	3465	45	4	223	3642	70	4	224	3590	58	4
Total	**666**	**---**	**58**	**6**	**689**	**---**	**58**	**7**	**577**	**---**	**47**	**3**	**606**	**---**	**56**	**4**	**227**	**---**	**41**	**0**	**220**	**---**	**52**	**1**	**223**	**---**	**65**	**5**	**224**	**---**	**45**	**4**	**223**	**---**	**70**	**4**	**224**	**---**	**58**	**4**

Spanish STAAR Results Scale Score and % Passing, Spring 2013 and 2014: All Students

No Data Available for Spanish STAAR for All Students

English and Spanish STAAR Results Scale Score and % Passing, Spring 2013 and 2014: All Students

	Reading								Mathematics								Writing								Science								Social Studies							
	2013				2014				2013				2014				2013				2014				2013				2014				2013				2014			
Grade	# Tested	Avg Scale	% SA	% AD	# Tested	Avg Scale	% SA	% AD	# Tested	Avg Scale	% SA	% AD	# Tested	Avg Scale	% SA	% AD	# Tested	Avg Scale	% SA	% AD	# Tested	Avg Scale	% SA	% AD	# Tested	Avg Scale	% SA	% AD	# Tested	Avg Scale	% SA	% AD	# Tested	Avg Scale	% SA	% AD	# Tested	Avg Scale	% SA	% AD
6	206	1514	47	6	236	1514	55	5	199	1539	50	7	231	1544	61	4																								
7	227	1566	56	5	219	1560	52	5	149	1503	23	0	208	1573	47	7	227	3430	41	0	220	3482	52	1																
8	233	1617	71	8	234	1620	66	9	229	1608	59	1	167	1604	60	1									223	3633	65	5	224	3465	45	4	223	3642	70	4	224	3590	58	4
Total	**666**	**---**	**58**	**6**	**689**	**---**	**58**	**7**	**577**	**---**	**47**	**3**	**606**	**---**	**56**	**4**	**227**	**---**	**41**	**0**	**220**	**---**	**52**	**1**	**223**	**---**	**65**	**5**	**224**	**---**	**45**	**4**	**223**	**---**	**70**	**4**	**224**	**---**	**58**	**4**

STAAR-L Results Scale Score and % Passing, Spring 2013 and 2014: All Students

	Mathematics								Science								Social Studies							
	2013				2014				2013				2014				2013				2014			
Grade	# Tested	Avg Scale	% SA	% AD	# Tested	Avg Scale	% SA	% AD	# Tested	Avg Scale	% SA	% AD	# Tested	Avg Scale	% SA	% AD	# Tested	Avg Scale	% SA	% AD	# Tested	Avg Scale	% SA	% AD
6	7	1530	43	14	9	1379	0	0																
7	9	1442	11	0	13	1478	23	0																
8	10	1515	20	0	10	1562	50	0	10	3145	20	10	10	3169	30	0	10	3040	10	0	10	3229	20	0
Total	**26**	**---**	**23**	**4**	**32**	**---**	**25**	**0**	**10**	**---**	**20**	**10**	**10**	**---**	**30**	**0**	**10**	**---**	**10**	**0**	**10**	**---**	**20**	**0**

Headings in individual subjects: Scale (Scale Score), SA (At Least Satisfactory), & AD (Advanced) North Forest Schools excluded in 2013 2013 Data Updated
For grades and subjects with multiple test administrations, the first administration results are used. * Fewer than 5 students tested Green-shaded area reflects state passing standard for that year.
% SA: Phase-In 1 Standard for STAAR & STAAR-L

Thomas Alva Edison Middle School

Middle School Office: Michael Cardona Grade Range: 06-08 Campus Number: 046

STAAR Grades 3-8 2013 and 2014 Performance Results for Students with Disabilities

English STAAR Results Scale Score and % Passing, Spring 2013 and 2014: Students with Disabilities

	Reading								Mathematics								Writing								Science								Social Studies							
	2013				2014				2013				2014				2013				2014				2013				2014				2013				2014			
Grade	# Tested	Avg Scale	% SA	% AD	# Tested	Avg Scale	% SA	% AD	# Tested	Avg Scale	% SA	% AD	# Tested	Avg Scale	% SA	% AD	# Tested	Avg Scale	% SA	% AD	# Tested	Avg Scale	% SA	% AD	# Tested	Avg Scale	% SA	% AD	# Tested	Avg Scale	% SA	% AD	# Tested	Avg Scale	% SA	% AD	# Tested	Avg Scale	% SA	% AD
6	5	1507	60	0	13	1413	15	0	5	1499	20	20	16	1478	25	0																								
7	19	1471	11	0	7	1513	29	0	17	1488	6	0	8	1577	25	13	19	3154	21	0	7	3226	29	0																
8	12	1531	42	0	15	1551	33	7	13	1552	31	0	15	1555	33	7									11	3132	9	0	17	3170	24	6	11	3350	36	0	17	3318	18	6
Total	**36**	**---**	**28**	**0**	**35**	**---**	**26**	**3**	**35**	**---**	**17**	**3**	**39**	**---**	**28**	**5**	**19**	**---**	**21**	**0**	**7**	**---**	**29**	**0**	**11**	**---**	**9**	**0**	**17**	**---**	**24**	**6**	**11**	**---**	**36**	**0**	**17**	**---**	**18**	**6**

Spanish STAAR Results Scale Score and % Passing, Spring 2013 and 2014: Students with Disabilities

No Data Available for Spanish STAAR for Students with Disabilities

STAAR-Modified Results Scale Score and % Passing, Spring 2013 and 2014: Students with Disabilities

	Reading								Mathematics								Writing								Science								Social Studies							
	2013				2014				2013				2014				2013				2014				2013				2014				2013				2014			
Grade	# Tested	Avg Scale	% SA	% AD	# Tested	Avg Scale	% SA	% AD	# Tested	Avg Scale	% SA	% AD	# Tested	Avg Scale	% SA	% AD	# Tested	Avg Scale	% SA	% AD	# Tested	Avg Scale	% SA	% AD	# Tested	Avg Scale	% SA	% AD	# Tested	Avg Scale	% SA	% AD	# Tested	Avg Scale	% SA	% AD	# Tested	Avg Scale	% SA	% AD
6	11	2941	82	0	18	2876	61	6	11	2952	73	0	15	2776	47	0																								
7	9	2657	11	0	5	2825	60	0	9	2717	44	0	4	*	*	*	11	2714	45	0	5	3050	100	0																
8	5	2732	20	0	9	2709	11	0	6	2890	67	0	9	2594	33	0									5	2911	60	0	9	2644	22	0	5	2932	60	0	9	2757	44	0
Total	**25**	**---**	**44**	**0**	**32**	**---**	**47**	**3**	**26**	**---**	**62**	**0**	**28**	**---**	**43**	**0**	**11**	**---**	**45**	**0**	**5**	**---**	**100**	**0**	**5**	**---**	**60**	**0**	**9**	**---**	**22**	**0**	**5**	**---**	**60**	**0**	**9**	**---**	**44**	**0**

STAAR-Alternate Results % Passing, Spring 2013 and 2014: Students with Disabilities

	Reading						Mathematics						Writing						Science						Social Studies					
	2013			2014			2013			2014			2013			2014			2013			2014			2013			2014		
Grade	# Tested	% SA	% AD	# Tested	% SA	% AD	# Tested	% SA	% AD	# Tested	% SA	% AD	# Tested	% SA	% AD	# Tested	% SA	% AD	# Tested	% SA	% AD	# Tested	% SA	% AD	# Tested	% SA	% AD	# Tested	% SA	% AD
6	8	13	0	7	100	0	8	13	0	7	100	0																		
7	5	60	40	7	86	0	5	60	20	7	100	0	5	60	20	7	100	0												
8	5	20	20	5	80	0	5	20	20	5	100	20							5	60	20	5	100	20	5	60	20	5	100	20
Total	**18**	**28**	**17**	**19**	**89**	**0**	**18**	**28**	**11**	**19**	**100**	**5**	**5**	**60**	**20**	**7**	**100**	**0**	**5**	**60**	**20**	**5**	**100**	**20**	**5**	**60**	**20**	**5**	**100**	**20**

Headings in individual subjects: Scale (Scale Score), SA (At Least Satisfactory), & AD (Advanced) North Forest Schools excluded in 2013 2013 Data Updated
For grades and subjects with multiple test administrations, the first administration results are used. * Fewer than 5 students tested Green-shaded area reflects state passing standard for that year.
% SA: Phase-In 1 Standard for STAAR & STAAR-Modified; Recommended Standard for STAAR-Alternate

Energized for Excellence Middle School

Middle School Office: Michael Cardona Grade Range: 06-08 Campus Number: 342

STAAR Grades 3-8 2013 and 2014 Performance Results for All Students

English STAAR Results Scale Score and % Passing, Spring 2013 and 2014: All Students

	Reading								Mathematics								Writing								Science								Social Studies							
	2013				2014				2013				2014				2013				2014				2013				2014				2013				2014			
Grade	# Tested	Avg Scale	% SA	% AD	# Tested	Avg Scale	% SA	% AD	# Tested	Avg Scale	% SA	% AD	# Tested	Avg Scale	% SA	% AD	# Tested	Avg Scale	% SA	% AD	# Tested	Avg Scale	% SA	% AD	# Tested	Avg Scale	% SA	% AD	# Tested	Avg Scale	% SA	% AD	# Tested	Avg Scale	% SA	% AD	# Tested	Avg Scale	% SA	% AD
6	183	1565	68	9	117	1584	79	14	183	1737	96	41	117	1671	82	26																								
7	151	1634	76	15	134	1640	80	13	151	1673	89	17	134	1716	96	22	151	3711	70	1	134	3835	84	3																
8	97	1685	90	20	112	1701	92	26	72	1732	99	8	82	1755	98	16									97	3868	80	7	112	3973	78	23	97	3467	42	3	112	3882	79	25
Total	**431**	**---**	**76**	**13**	**363**	**---**	**83**	**17**	**406**	**---**	**94**	**26**	**333**	**---**	**92**	**22**	**151**	**---**	**70**	**1**	**134**	**---**	**84**	**3**	**97**	**---**	**80**	**7**	**112**	**---**	**78**	**23**	**97**	**---**	**42**	**3**	**112**	**---**	**79**	**25**

Spanish STAAR Results Scale Score and % Passing, Spring 2013 and 2014: All Students

No Data Available for Spanish STAAR for All Students

English and Spanish STAAR Results Scale Score and % Passing, Spring 2013 and 2014: All Students

	Reading								Mathematics								Writing								Science								Social Studies							
	2013				2014				2013				2014				2013				2014				2013				2014				2013				2014			
Grade	# Tested	Avg Scale	% SA	% AD	# Tested	Avg Scale	% SA	% AD	# Tested	Avg Scale	% SA	% AD	# Tested	Avg Scale	% SA	% AD	# Tested	Avg Scale	% SA	% AD	# Tested	Avg Scale	% SA	% AD	# Tested	Avg Scale	% SA	% AD	# Tested	Avg Scale	% SA	% AD	# Tested	Avg Scale	% SA	% AD	# Tested	Avg Scale	% SA	% AD
6	183	1565	68	9	117	1584	79	14	183	1737	96	41	117	1671	82	26																								
7	151	1634	76	15	134	1640	80	13	151	1673	89	17	134	1716	96	22	151	3711	70	1	134	3835	84	3																
8	97	1685	90	20	112	1701	92	26	72	1732	99	8	82	1755	98	16									97	3868	80	7	112	3973	78	23	97	3467	42	3	112	3882	79	25
Total	**431**	**---**	**76**	**13**	**363**	**---**	**83**	**17**	**406**	**---**	**94**	**26**	**333**	**---**	**92**	**22**	**151**	**---**	**70**	**1**	**134**	**---**	**84**	**3**	**97**	**---**	**80**	**7**	**112**	**---**	**78**	**23**	**97**	**---**	**42**	**3**	**112**	**---**	**79**	**25**

STAAR-L Results Scale Score and % Passing, Spring 2013 and 2014: All Students

No Data Available for STAAR-L for All Students

Headings in individual subjects: Scale (Scale Score), SA (At Least Satisfactory), & AD (Advanced) North Forest Schools excluded in 2013 2013 Data Updated
For grades and subjects with multiple test administrations, the first administration results are used. * Fewer than 5 students tested Green-shaded area reflects state passing standard for that year.
% SA: Phase-In 1 Standard for STAAR & STAAR-L

Energized for Excellence Middle School

Middle School Office: Michael Cardona Grade Range: 06-08 Campus Number: 342

STAAR Grades 3-8 2013 and 2014 Performance Results for Students with Disabilities

English STAAR Results Scale Score and % Passing, Spring 2013 and 2014: Students with Disabilities

	Reading								Mathematics								Writing								Science				Social Studies			
	2013				2014				2013				2014				2013				2014				2014				2014			
Grade	# Tested	Avg Scale	% SA	% AD	# Tested	Avg Scale	% SA	% AD	# Tested	Avg Scale	% SA	% AD	# Tested	Avg Scale	% SA	% AD	# Tested	Avg Scale	% SA	% AD	# Tested	Avg Scale	% SA	% AD	# Tested	Avg Scale	% SA	% AD	# Tested	Avg Scale	% SA	% AD
6	2	*	*	*					2	*	*	*																				
7	1	*	*	*	2	*	*	*	1	*	*	*	2	*	*	*	1	*	*	*	2	*	*	*								
8					1	*	*	*					1	*	*	*									1	*	*	*	1	*	*	*
Total	**3**	**---**	*****	*****	**3**	**---**	*****	*****	**3**	**---**	*****	*****	**3**	**---**	*****	*****	**1**	**---**	*****	*****	**2**	**---**	*****	*****	**1**	**---**	*****	*****	**1**	**---**	*****	*****

Spanish STAAR Results Scale Score and % Passing, Spring 2013 and 2014: Students with Disabilities

No Data Available for Spanish STAAR for Students with Disabilities

STAAR-Modified Results Scale Score and % Passing, Spring 2013 and 2014: Students with Disabilities

No Data Available for STAAR-Modified for Students with Disabilities

STAAR-Alternate Results % Passing, Spring 2013 and 2014: Students with Disabilities

No Data Available for STAAR-Alternate for Students with Disabilities

Headings in individual subjects: Scale (Scale Score), SA (At Least Satisfactory), & AD (Advanced) North Forest Schools excluded in 2013 2013 Data Updated
For grades and subjects with multiple test administrations, the first administration results are used. * Fewer than 5 students tested Green-shaded area reflects state passing standard for that year.
% SA: Phase-In 1 Standard for STAAR & STAAR-Modified; Recommended Standard for STAAR-Alternate

Lamar Fleming Middle School

Middle School Office: Michael Cardona Grade Range: 06-08 Campus Number: 078

STAAR Grades 3-8 2013 and 2014 Performance Results for All Students

English STAAR Results Scale Score and % Passing, Spring 2013 and 2014: All Students

	Reading								Mathematics								Writing								Science								Social Studies							
	2013				2014				2013				2014				2013				2014				2013				2014				2013				2014			
Grade	# Tested	Avg Scale	% SA	% AD	# Tested	Avg Scale	% SA	% AD	# Tested	Avg Scale	% SA	% AD	# Tested	Avg Scale	% SA	% AD	# Tested	Avg Scale	% SA	% AD	# Tested	Avg Scale	% SA	% AD	# Tested	Avg Scale	% SA	% AD	# Tested	Avg Scale	% SA	% AD	# Tested	Avg Scale	% SA	% AD	# Tested	Avg Scale	% SA	% AD
6	128	1485	35	2	163	1514	53	3	128	1522	53	2	166	1530	51	4																								
7	148	1576	61	3	142	1577	63	3	126	1519	28	0	140	1582	56	4	148	3527	52	0	141	3534	57	1																
8	189	1602	66	6	141	1619	71	4	187	1623	66	1	128	1639	70	2									185	3589	55	5	144	3462	42	7	185	3427	42	3	144	3528	50	1
Total	**465**	**---**	**56**	**4**	**446**	**---**	**62**	**3**	**441**	**---**	**51**	**1**	**434**	**---**	**58**	**3**	**148**	**---**	**52**	**0**	**141**	**---**	**57**	**1**	**185**	**---**	**55**	**5**	**144**	**---**	**42**	**7**	**185**	**---**	**42**	**3**	**144**	**---**	**50**	**1**

Spanish STAAR Results Scale Score and % Passing, Spring 2013 and 2014: All Students

No Data Available for Spanish STAAR for All Students

English and Spanish STAAR Results Scale Score and % Passing, Spring 2013 and 2014: All Students

	Reading								Mathematics								Writing								Science								Social Studies							
	2013				2014				2013				2014				2013				2014				2013				2014				2013				2014			
Grade	# Tested	Avg Scale	% SA	% AD	# Tested	Avg Scale	% SA	% AD	# Tested	Avg Scale	% SA	% AD	# Tested	Avg Scale	% SA	% AD	# Tested	Avg Scale	% SA	% AD	# Tested	Avg Scale	% SA	% AD	# Tested	Avg Scale	% SA	% AD	# Tested	Avg Scale	% SA	% AD	# Tested	Avg Scale	% SA	% AD	# Tested	Avg Scale	% SA	% AD
6	128	1485	35	2	163	1514	53	3	128	1522	53	2	166	1530	51	4																								
7	148	1576	61	3	142	1577	63	3	126	1519	28	0	140	1582	56	4	148	3527	52	0	141	3534	57	1																
8	189	1602	66	6	141	1619	71	4	187	1623	66	1	128	1639	70	2									185	3589	55	5	144	3462	42	7	185	3427	42	3	144	3528	50	1
Total	**465**	**---**	**56**	**4**	**446**	**---**	**62**	**3**	**441**	**---**	**51**	**1**	**434**	**---**	**58**	**3**	**148**	**---**	**52**	**0**	**141**	**---**	**57**	**1**	**185**	**---**	**55**	**5**	**144**	**---**	**42**	**7**	**185**	**---**	**42**	**3**	**144**	**---**	**50**	**1**

STAAR-L Results Scale Score and % Passing, Spring 2013 and 2014: All Students

	Mathematics								Science				Social Studies			
	2013				2014				2013				2013			
Grade	# Tested	Avg Scale	% SA	% AD	# Tested	Avg Scale	% SA	% AD	# Tested	Avg Scale	% SA	% AD	# Tested	Avg Scale	% SA	% AD
6	2	*	*	*	2	*	*	*								
7	3	*	*	*	3	*	*	*								
8	6	1464	0	0					6	3013	0	0	6	2966	0	0
Total	**11**	**---**	**9**	**0**	**5**	**---**	**20**	**0**	**6**	**---**	**0**	**0**	**6**	**---**	**0**	**0**

Headings in individual subjects: Scale (Scale Score), SA (At Least Satisfactory), & AD (Advanced) North Forest Schools excluded in 2013 2013 Data Updated
For grades and subjects with multiple test administrations, the first administration results are used. * Fewer than 5 students tested Green-shaded area reflects state passing standard for that year.
% SA: Phase-In 1 Standard for STAAR & STAAR-L

Lamar Fleming Middle School

Middle School Office: Michael Cardona Grade Range: 06-08 Campus Number: 078

STAAR Grades 3-8 2013 and 2014 Performance Results for Students with Disabilities

English STAAR Results Scale Score and % Passing, Spring 2013 and 2014: Students with Disabilities

	Reading								Mathematics								Writing								Science								Social Studies							
	2013				2014				2013				2014				2013				2014				2013				2014				2013				2014			
Grade	# Tested	Avg Scale	% SA	% AD	# Tested	Avg Scale	% SA	% AD	# Tested	Avg Scale	% SA	% AD	# Tested	Avg Scale	% SA	% AD	# Tested	Avg Scale	% SA	% AD	# Tested	Avg Scale	% SA	% AD	# Tested	Avg Scale	% SA	% AD	# Tested	Avg Scale	% SA	% AD	# Tested	Avg Scale	% SA	% AD	# Tested	Avg Scale	% SA	% AD
6	2	*	*	*	6	1465	50	0	4	*	*	*	10	1505	50	0																								
7	11	1497	18	0	5	1547	40	0	13	1481	23	0	6	1508	0	0	11	3151	0	0	5	3255	0	0																
8	11	1538	36	0	9	1550	44	0	14	1561	29	0	12	1647	67	0									14	3227	14	0	11	3116	18	0	14	3262	29	0	11	3248	9	0
Total	**24**	**---**	**25**	**0**	**20**	**---**	**45**	**0**	**31**	**---**	**26**	**0**	**28**	**---**	**46**	**0**	**11**	**---**	**0**	**0**	**5**	**---**	**0**	**0**	**14**	**---**	**14**	**0**	**11**	**---**	**18**	**0**	**14**	**---**	**29**	**0**	**11**	**---**	**9**	**0**

Spanish STAAR Results Scale Score and % Passing, Spring 2013 and 2014: Students with Disabilities

No Data Available for Spanish STAAR for Students with Disabilities

STAAR-Modified Results Scale Score and % Passing, Spring 2013 and 2014: Students with Disabilities

	Reading								Mathematics								Writing								Science								Social Studies							
	2013				2014				2013				2014				2013				2014				2013				2014				2013				2014			
Grade	# Tested	Avg Scale	% SA	% AD	# Tested	Avg Scale	% SA	% AD	# Tested	Avg Scale	% SA	% AD	# Tested	Avg Scale	% SA	% AD	# Tested	Avg Scale	% SA	% AD	# Tested	Avg Scale	% SA	% AD	# Tested	Avg Scale	% SA	% AD	# Tested	Avg Scale	% SA	% AD	# Tested	Avg Scale	% SA	% AD	# Tested	Avg Scale	% SA	% AD
6	19	2808	63	0	17	2889	71	0	17	2761	47	0	13	2938	62	15																								
7	24	2866	58	4	16	2940	69	13	20	2720	30	0	15	2948	87	0	23	2892	74	0	16	3014	69	13																
8	16	2859	50	0	16	2927	69	0	14	2742	36	0	14	2857	57	0									12	2706	42	0	16	2841	63	0	12	2758	33	0	16	2856	63	0
Total	**59**	**---**	**58**	**2**	**49**	**---**	**69**	**4**	**51**	**---**	**37**	**0**	**42**	**---**	**69**	**5**	**23**	**---**	**74**	**0**	**16**	**---**	**69**	**13**	**12**	**---**	**42**	**0**	**16**	**---**	**63**	**0**	**12**	**---**	**33**	**0**	**16**	**---**	**63**	**0**

STAAR-Alternate Results % Passing, Spring 2013 and 2014: Students with Disabilities

	Reading			Mathematics			Writing		
	2014			2014			2014		
Grade	# Tested	% SA	% AD	# Tested	% SA	% AD	# Tested	% SA	% AD
6	5	100	0	5	100	20			
7	1	*	*	1	*	*	1	*	*
Total	**6**	**100**	**0**	**6**	**100**	**17**	**1**	*****	*****

Headings in individual subjects: Scale (Scale Score), SA (At Least Satisfactory), & AD (Advanced) North Forest Schools excluded in 2013 2013 Data Updated
For grades and subjects with multiple test administrations, the first administration results are used. * Fewer than 5 students tested Green-shaded area reflects state passing standard for that year.
% SA: Phase-In 1 Standard for STAAR & STAAR-Modified; Recommended Standard for STAAR-Alternate

Walter Fondren Middle School

Middle School Office: Michael Cardona Grade Range: 06-08 Campus Number: 072

STAAR Grades 3-8 2013 and 2014 Performance Results for All Students

English STAAR Results Scale Score and % Passing, Spring 2013 and 2014: All Students

	Reading								Mathematics								Writing								Science								Social Studies							
	2013				2014				2013				2014				2013				2014				2013				2014				2013				2014			
Grade	# Tested	Avg Scale	% SA	% AD	# Tested	Avg Scale	% SA	% AD	# Tested	Avg Scale	% SA	% AD	# Tested	Avg Scale	% SA	% AD	# Tested	Avg Scale	% SA	% AD	# Tested	Avg Scale	% SA	% AD	# Tested	Avg Scale	% SA	% AD	# Tested	Avg Scale	% SA	% AD	# Tested	Avg Scale	% SA	% AD	# Tested	Avg Scale	% SA	% AD
6	255	1501	47	4	242	1489	45	4	233	1569	69	6	210	1574	66	8																								
7	234	1548	51	4	276	1542	44	3	200	1523	35	0	233	1542	45	1	239	3410	44	1	277	3355	41	0																
8	211	1608	64	8	225	1598	61	6	188	1628	68	3	191	1591	53	1									186	3682	68	5	203	3639	58	9	184	3553	54	5	205	3401	41	0
Total	**700**	**---**	**54**	**5**	**743**	**---**	**49**	**4**	**621**	**---**	**57**	**3**	**634**	**---**	**54**	**3**	**239**	**---**	**44**	**1**	**277**	**---**	**41**	**0**	**186**	**---**	**68**	**5**	**203**	**---**	**58**	**9**	**184**	**---**	**54**	**5**	**205**	**---**	**41**	**0**

Spanish STAAR Results Scale Score and % Passing, Spring 2013 and 2014: All Students

No Data Available for Spanish STAAR for All Students

English and Spanish STAAR Results Scale Score and % Passing, Spring 2013 and 2014: All Students

	Reading								Mathematics								Writing								Science								Social Studies							
	2013				2014				2013				2014				2013				2014				2013				2014				2013				2014			
Grade	# Tested	Avg Scale	% SA	% AD	# Tested	Avg Scale	% SA	% AD	# Tested	Avg Scale	% SA	% AD	# Tested	Avg Scale	% SA	% AD	# Tested	Avg Scale	% SA	% AD	# Tested	Avg Scale	% SA	% AD	# Tested	Avg Scale	% SA	% AD	# Tested	Avg Scale	% SA	% AD	# Tested	Avg Scale	% SA	% AD	# Tested	Avg Scale	% SA	% AD
6	255	1501	47	4	242	1489	45	4	233	1569	69	6	210	1574	66	8																								
7	234	1548	51	4	276	1542	44	3	200	1523	35	0	233	1542	45	1	239	3410	44	1	277	3355	41	0																
8	211	1608	64	8	225	1598	61	6	188	1628	68	3	191	1591	53	1									186	3682	68	5	203	3639	58	9	184	3553	54	5	205	3401	41	0
Total	**700**	**---**	**54**	**5**	**743**	**---**	**49**	**4**	**621**	**---**	**57**	**3**	**634**	**---**	**54**	**3**	**239**	**---**	**44**	**1**	**277**	**---**	**41**	**0**	**186**	**---**	**68**	**5**	**203**	**---**	**58**	**9**	**184**	**---**	**54**	**5**	**205**	**---**	**41**	**0**

STAAR-L Results Scale Score and % Passing, Spring 2013 and 2014: All Students

	Mathematics								Science								Social Studies							
	2013				2014				2013				2014				2013				2014			
Grade	# Tested	Avg Scale	% SA	% AD	# Tested	Avg Scale	% SA	% AD	# Tested	Avg Scale	% SA	% AD	# Tested	Avg Scale	% SA	% AD	# Tested	Avg Scale	% SA	% AD	# Tested	Avg Scale	% SA	% AD
6	22	1383	0	0	34	1435	12	3																
7	20	1461	5	0	44	1432	5	0																
8	18	1483	6	0	24	1510	8	0	23	2952	13	0	24	3064	8	4	24	3093	4	0	22	3142	5	0
Total	**60**	**---**	**3**	**0**	**102**	**---**	**8**	**1**	**23**	**---**	**13**	**0**	**24**	**---**	**8**	**4**	**24**	**---**	**4**	**0**	**22**	**---**	**5**	**0**

Headings in individual subjects: Scale (Scale Score), SA (At Least Satisfactory), & AD (Advanced) North Forest Schools excluded in 2013 2013 Data Updated
For grades and subjects with multiple test administrations, the first administration results are used. * Fewer than 5 students tested Green-shaded area reflects state passing standard for that year.
% SA: Phase-In 1 Standard for STAAR & STAAR-L

Walter Fondren Middle School

Middle School Office: Michael Cardona Grade Range: 06-08 Campus Number: 072

STAAR Grades 3-8 2013 and 2014 Performance Results for Students with Disabilities

English STAAR Results Scale Score and % Passing, Spring 2013 and 2014: Students with Disabilities

	Reading								Mathematics								Writing								Science								Social Studies							
	2013				2014				2013				2014				2013				2014				2013				2014				2013				2014			
Grade	# Tested	Avg Scale	% SA	% AD	# Tested	Avg Scale	% SA	% AD	# Tested	Avg Scale	% SA	% AD	# Tested	Avg Scale	% SA	% AD	# Tested	Avg Scale	% SA	% AD	# Tested	Avg Scale	% SA	% AD	# Tested	Avg Scale	% SA	% AD	# Tested	Avg Scale	% SA	% AD	# Tested	Avg Scale	% SA	% AD	# Tested	Avg Scale	% SA	% AD
6	7	1433	14	0	10	1456	20	0	7	1550	57	14	9	1513	44	0																								
7	11	1479	9	0	7	1434	0	0	13	1469	15	0	11	1474	9	0	12	3040	8	0	8	3178	38	0																
8	13	1517	23	0	10	1530	30	0	13	1545	31	0	10	1560	20	0									12	3112	17	0	9	3198	22	11	12	3155	17	0	10	3203	30	0
Total	**31**	**---**	**16**	**0**	**27**	**---**	**19**	**0**	**33**	**---**	**30**	**3**	**30**	**---**	**23**	**0**	**12**	**---**	**8**	**0**	**8**	**---**	**38**	**0**	**12**	**---**	**17**	**0**	**9**	**---**	**22**	**11**	**12**	**---**	**17**	**0**	**10**	**---**	**30**	**0**

Spanish STAAR Results Scale Score and % Passing, Spring 2013 and 2014: Students with Disabilities

No Data Available for Spanish STAAR for Students with Disabilities

STAAR-Modified Results Scale Score and % Passing, Spring 2013 and 2014: Students with Disabilities

	Reading								Mathematics								Writing								Science								Social Studies							
	2013				2014				2013				2014				2013				2014				2013				2014				2013				2014			
Grade	# Tested	Avg Scale	% SA	% AD	# Tested	Avg Scale	% SA	% AD	# Tested	Avg Scale	% SA	% AD	# Tested	Avg Scale	% SA	% AD	# Tested	Avg Scale	% SA	% AD	# Tested	Avg Scale	% SA	% AD	# Tested	Avg Scale	% SA	% AD	# Tested	Avg Scale	% SA	% AD	# Tested	Avg Scale	% SA	% AD	# Tested	Avg Scale	% SA	% AD
6	18	2832	61	0	16	2814	56	0	17	2800	53	0	17	2870	59	6																								
7	16	2813	56	0	20	2891	65	0	14	2823	57	0	17	2865	47	0	15	3052	80	7	21	2949	76	5																
8	11	2854	64	0	14	2891	57	0	11	2885	55	9	14	2885	43	7									11	2805	45	0	13	2789	54	0	11	2853	45	18	12	2797	42	0
Total	**45**	**---**	**60**	**0**	**50**	**---**	**60**	**0**	**42**	**---**	**55**	**2**	**48**	**---**	**50**	**4**	**15**	**---**	**80**	**7**	**21**	**---**	**76**	**5**	**11**	**---**	**45**	**0**	**13**	**---**	**54**	**0**	**11**	**---**	**45**	**18**	**12**	**---**	**42**	**0**

STAAR-Alternate Results % Passing, Spring 2013 and 2014: Students with Disabilities

	Reading						Mathematics						Writing						Science						Social Studies					
	2013			2014			2013			2014			2013			2014			2013			2014			2013			2014		
Grade	# Tested	% SA	% AD	# Tested	% SA	% AD	# Tested	% SA	% AD	# Tested	% SA	% AD	# Tested	% SA	% AD	# Tested	% SA	% AD	# Tested	% SA	% AD	# Tested	% SA	% AD	# Tested	% SA	% AD	# Tested	% SA	% AD
6	4	*	*	5	80	0	4	*	*	5	80	20																		
7	1	*	*	5	80	20	1	*	*	5	80	20	1	*	*	5	80	0												
8	2	*	*	1	*	*	2	*	*	1	*	*							2	*	*	1	*	*	2	*	*	1	*	*
Total	**7**	**43**	**0**	**11**	**82**	**9**	**7**	**57**	**0**	**11**	**82**	**18**	**1**	*****	*****	**5**	**80**	**0**	**2**	*****	*****	**1**	*****	*****	**2**	*****	*****	**1**	*****	*****

Headings in individual subjects: Scale (Scale Score), SA (At Least Satisfactory), & AD (Advanced) North Forest Schools excluded in 2013 2013 Data Updated
For grades and subjects with multiple test administrations, the first administration results are used. * Fewer than 5 students tested Green-shaded area reflects state passing standard for that year.
% SA: Phase-In 1 Standard for STAAR & STAAR-Modified; Recommended Standard for STAAR-Alternate

Richard Fonville Middle School

Middle School Office: Michael Cardona Grade Range: 06-08 Campus Number: 047

STAAR Grades 3-8 2013 and 2014 Performance Results for All Students

English STAAR Results Scale Score and % Passing, Spring 2013 and 2014: All Students

	Reading								Mathematics								Writing								Science								Social Studies							
	2013				2014				2013				2014				2013				2014				2013				2014				2013				2014			
Grade	# Tested	Avg Scale	% SA	% AD	# Tested	Avg Scale	% SA	% AD	# Tested	Avg Scale	% SA	% AD	# Tested	Avg Scale	% SA	% AD	# Tested	Avg Scale	% SA	% AD	# Tested	Avg Scale	% SA	% AD	# Tested	Avg Scale	% SA	% AD	# Tested	Avg Scale	% SA	% AD	# Tested	Avg Scale	% SA	% AD	# Tested	Avg Scale	% SA	% AD
6	336	1508	49	4	305	1489	45	1	336	1542	58	5	289	1499	41	0																								
7	349	1574	60	5	355	1576	59	7	306	1561	53	0	340	1560	44	4	350	3480	53	0	354	3525	57	1																
8	331	1624	70	10	350	1609	65	9	324	1617	63	1	306	1600	56	1									328	3719	64	12	331	3718	57	18	329	3587	58	8	333	3545	54	6
Total	**1,016**	**---**	**60**	**6**	**1,010**	**---**	**57**	**6**	**966**	**---**	**58**	**2**	**935**	**---**	**47**	**2**	**350**	**---**	**53**	**0**	**354**	**---**	**57**	**1**	**328**	**---**	**64**	**12**	**331**	**---**	**57**	**18**	**329**	**---**	**58**	**8**	**333**	**---**	**54**	**6**

Spanish STAAR Results Scale Score and % Passing, Spring 2013 and 2014: All Students

No Data Available for Spanish STAAR for All Students

English and Spanish STAAR Results Scale Score and % Passing, Spring 2013 and 2014: All Students

	Reading								Mathematics								Writing								Science								Social Studies							
	2013				2014				2013				2014				2013				2014				2013				2014				2013				2014			
Grade	# Tested	Avg Scale	% SA	% AD	# Tested	Avg Scale	% SA	% AD	# Tested	Avg Scale	% SA	% AD	# Tested	Avg Scale	% SA	% AD	# Tested	Avg Scale	% SA	% AD	# Tested	Avg Scale	% SA	% AD	# Tested	Avg Scale	% SA	% AD	# Tested	Avg Scale	% SA	% AD	# Tested	Avg Scale	% SA	% AD	# Tested	Avg Scale	% SA	% AD
6	336	1508	49	4	305	1489	45	1	336	1542	58	5	289	1499	41	0																								
7	349	1574	60	5	355	1576	59	7	306	1561	53	0	340	1560	44	4	350	3480	53	0	354	3525	57	1																
8	331	1624	70	10	350	1609	65	9	324	1617	63	1	306	1600	56	1									328	3719	64	12	331	3718	57	18	329	3587	58	8	333	3545	54	6
Total	**1,016**	**---**	**60**	**6**	**1,010**	**---**	**57**	**6**	**966**	**---**	**58**	**2**	**935**	**---**	**47**	**2**	**350**	**---**	**53**	**0**	**354**	**---**	**57**	**1**	**328**	**---**	**64**	**12**	**331**	**---**	**57**	**18**	**329**	**---**	**58**	**8**	**333**	**---**	**54**	**6**

STAAR-L Results Scale Score and % Passing, Spring 2013 and 2014: All Students

	Mathematics								Science								Social Studies							
	2013				2014				2013				2014				2013				2014			
Grade	# Tested	Avg Scale	% SA	% AD	# Tested	Avg Scale	% SA	% AD	# Tested	Avg Scale	% SA	% AD	# Tested	Avg Scale	% SA	% AD	# Tested	Avg Scale	% SA	% AD	# Tested	Avg Scale	% SA	% AD
6	6	1413	0	0	16	1424	13	0																
7	14	1498	14	0	21	1483	10	0																
8	7	1511	29	0	14	1522	7	0	7	2946	0	0	15	3228	13	0	7	3087	0	0	15	3513	73	0
Total	**27**	**---**	**15**	**0**	**51**	**---**	**10**	**0**	**7**	**---**	**0**	**0**	**15**	**---**	**13**	**0**	**7**	**---**	**0**	**0**	**15**	**---**	**73**	**0**

Headings in individual subjects: Scale (Scale Score), SA (At Least Satisfactory), & AD (Advanced) North Forest Schools excluded in 2013 2013 Data Updated
For grades and subjects with multiple test administrations, the first administration results are used. * Fewer than 5 students tested Green-shaded area reflects state passing standard for that year.
% SA: Phase-In 1 Standard for STAAR & STAAR-L

Richard Fonville Middle School

Middle School Office: Michael Cardona Grade Range: 06-08 Campus Number: 047

STAAR Grades 3-8 2013 and 2014 Performance Results for Students with Disabilities

English STAAR Results Scale Score and % Passing, Spring 2013 and 2014: Students with Disabilities

	Reading								Mathematics								Writing								Science								Social Studies							
	2013				2014				2013				2014				2013				2014				2013				2014				2013				2014			
Grade	# Tested	Avg Scale	% SA	% AD	# Tested	Avg Scale	% SA	% AD	# Tested	Avg Scale	% SA	% AD	# Tested	Avg Scale	% SA	% AD	# Tested	Avg Scale	% SA	% AD	# Tested	Avg Scale	% SA	% AD	# Tested	Avg Scale	% SA	% AD	# Tested	Avg Scale	% SA	% AD	# Tested	Avg Scale	% SA	% AD	# Tested	Avg Scale	% SA	% AD
6	12	1386	0	0	12	1444	17	0	18	1414	6	0	12	1472	25	0																								
7	19	1456	16	0	9	1508	33	0	18	1488	22	0	14	1496	14	0	18	2900	0	0	9	3204	11	0																
8	12	1568	42	8	19	1488	11	0	14	1540	21	0	20	1516	10	0									15	3259	33	0	20	3108	15	0	15	3379	47	0	20	3176	20	0
Total	**43**	**---**	**19**	**2**	**40**	**---**	**18**	**0**	**50**	**---**	**16**	**0**	**46**	**---**	**15**	**0**	**18**	**---**	**0**	**0**	**9**	**---**	**11**	**0**	**15**	**---**	**33**	**0**	**20**	**---**	**15**	**0**	**15**	**---**	**47**	**0**	**20**	**---**	**20**	**0**

Spanish STAAR Results Scale Score and % Passing, Spring 2013 and 2014: Students with Disabilities

No Data Available for Spanish STAAR for Students with Disabilities

STAAR-Modified Results Scale Score and % Passing, Spring 2013 and 2014: Students with Disabilities

	Reading								Mathematics								Writing								Science								Social Studies							
	2013				2014				2013				2014				2013				2014				2013				2014				2013				2014			
Grade	# Tested	Avg Scale	% SA	% AD	# Tested	Avg Scale	% SA	% AD	# Tested	Avg Scale	% SA	% AD	# Tested	Avg Scale	% SA	% AD	# Tested	Avg Scale	% SA	% AD	# Tested	Avg Scale	% SA	% AD	# Tested	Avg Scale	% SA	% AD	# Tested	Avg Scale	% SA	% AD	# Tested	Avg Scale	% SA	% AD	# Tested	Avg Scale	% SA	% AD
6	27	2712	19	0	26	2697	31	0	23	2512	22	0	26	2644	23	0																								
7	11	2764	36	0	21	2838	57	0	12	2725	33	0	17	2731	29	0	12	2801	42	0	22	2888	64	5																
8	9	2999	67	11	18	2753	39	0	9	2615	11	0	17	2703	35	0									9	2793	44	0	15	2655	40	0	9	2818	56	0	16	2704	38	0
Total	**47**	**---**	**32**	**2**	**65**	**---**	**42**	**0**	**44**	**---**	**23**	**0**	**60**	**---**	**28**	**0**	**12**	**---**	**42**	**0**	**22**	**---**	**64**	**5**	**9**	**---**	**44**	**0**	**15**	**---**	**40**	**0**	**9**	**---**	**56**	**0**	**16**	**---**	**38**	**0**

STAAR-Alternate Results % Passing, Spring 2013 and 2014: Students with Disabilities

	Reading						Mathematics						Writing						Science						Social Studies					
	2013			2014			2013			2014			2013			2014			2013			2014			2013			2014		
Grade	# Tested	% SA	% AD	# Tested	% SA	% AD	# Tested	% SA	% AD	# Tested	% SA	% AD	# Tested	% SA	% AD	# Tested	% SA	% AD	# Tested	% SA	% AD	# Tested	% SA	% AD	# Tested	% SA	% AD	# Tested	% SA	% AD
6	10	40	0	4	*	*	10	40	0	4	*	*																		
7	12	33	0	12	100	0	12	33	0	12	100	0	12	25	0	12	100	25												
8	9	67	0	11	91	9	9	67	0	11	100	9							9	67	0	11	100	9	9	67	0	11	100	9
Total	**31**	**45**	**0**	**27**	**93**	**4**	**31**	**45**	**0**	**27**	**100**	**4**	**12**	**25**	**0**	**12**	**100**	**25**	**9**	**67**	**0**	**11**	**100**	**9**	**9**	**67**	**0**	**11**	**100**	**9**

Headings in individual subjects: Scale (Scale Score), SA (At Least Satisfactory), & AD (Advanced) North Forest Schools excluded in 2013 2013 Data Updated
For grades and subjects with multiple test administrations, the first administration results are used. * Fewer than 5 students tested Green-shaded area reflects state passing standard for that year.
% SA: Phase-In 1 Standard for STAAR & STAAR-Modified; Recommended Standard for STAAR-Alternate

Forest Brook Middle School

New School for Year 2013-14

Middle School Office: Michael Cardona Grade Range: 06-08 Campus Number: 476

STAAR Grades 3-8 2013 and 2014 Performance Results for All Students

English STAAR Results Scale Score and % Passing, Spring 2013 and 2014: All Students

	Reading				Mathematics				Writing				Science				Social Studies			
	2014				2014				2014				2014				2014			
Grade	# Tested	Avg Scale	% SA	% AD	# Tested	Avg Scale	% SA	% AD	# Tested	Avg Scale	% SA	% AD	# Tested	Avg Scale	% SA	% AD	# Tested	Avg Scale	% SA	% AD
6	342	1454	31	1	339	1509	49	2												
7	300	1519	38	2	294	1505	22	1	309	3297	37	0								
8	307	1565	47	2	266	1559	34	1					316	3269	29	3	316	3256	24	0
Total	**949**	**---**	**38**	**2**	**899**	**---**	**36**	**1**	**309**	**---**	**37**	**0**	**316**	**---**	**29**	**3**	**316**	**---**	**24**	**0**

Spanish STAAR Results Scale Score and % Passing, Spring 2013 and 2014: All Students

No Data Available for Spanish STAAR for All Students

English and Spanish STAAR Results Scale Score and % Passing, Spring 2013 and 2014: All Students

	Reading				Mathematics				Writing				Science				Social Studies			
	2014				2014				2014				2014				2014			
Grade	# Tested	Avg Scale	% SA	% AD	# Tested	Avg Scale	% SA	% AD	# Tested	Avg Scale	% SA	% AD	# Tested	Avg Scale	% SA	% AD	# Tested	Avg Scale	% SA	% AD
6	342	1454	31	1	339	1509	49	2												
7	300	1519	38	2	294	1505	22	1	309	3297	37	0								
8	307	1565	47	2	266	1559	34	1					316	3269	29	3	316	3256	24	0
Total	**949**	**---**	**38**	**2**	**899**	**---**	**36**	**1**	**309**	**---**	**37**	**0**	**316**	**---**	**29**	**3**	**316**	**---**	**24**	**0**

STAAR-L Results Scale Score and % Passing, Spring 2013 and 2014: All Students

	Mathematics				Science				Social Studies			
	2014				2014				2014			
Grade	# Tested	Avg Scale	% SA	% AD	# Tested	Avg Scale	% SA	% AD	# Tested	Avg Scale	% SA	% AD
6	2	*	*	*								
7	6	1450	0	0								
8	5	1446	0	0	5	2722	0	0	5	3022	0	0
Total	**13**	**---**	**0**	**0**	**5**	**---**	**0**	**0**	**5**	**---**	**0**	**0**

Headings in individual subjects: Scale (Scale Score), SA (At Least Satisfactory), & AD (Advanced) North Forest Schools excluded in 2013 2013 Data Updated
For grades and subjects with multiple test administrations, the first administration results are used. * Fewer than 5 students tested Green-shaded area reflects state passing standard for that year.
% SA: Phase-In 1 Standard for STAAR & STAAR-L

Forest Brook Middle School

New School for Year 2013-14

Middle School Office: Michael Cardona Grade Range: 06-08 Campus Number: 476

STAAR Grades 3-8 2013 and 2014 Performance Results for Students with Disabilities

English STAAR Results Scale Score and % Passing, Spring 2013 and 2014: Students with Disabilities

	Reading				Mathematics				Writing				Science				Social Studies			
	2014				2014				2014				2014				2014			
Grade	# Tested	Avg Scale	% SA	% AD	# Tested	Avg Scale	% SA	% AD	# Tested	Avg Scale	% SA	% AD	# Tested	Avg Scale	% SA	% AD	# Tested	Avg Scale	% SA	% AD
6	11	1367	9	0	12	1438	17	0												
7	9	1436	11	0	9	1471	11	0	20	2680	5	0								
8	11	1479	18	0	10	1485	0	0					20	2789	0	0	20	2942	0	0
Total	**31**	**---**	**13**	**0**	**31**	**---**	**10**	**0**	**20**	**---**	**5**	**0**	**20**	**---**	**0**	**0**	**20**	**---**	**0**	**0**

Spanish STAAR Results Scale Score and % Passing, Spring 2013 and 2014: Students with Disabilities

No Data Available for Spanish STAAR for Students with Disabilities

STAAR-Modified Results Scale Score and % Passing, Spring 2013 and 2014: Students with Disabilities

	Reading				Mathematics				Writing				Science				Social Studies			
	2014				2014				2014				2014				2014			
Grade	# Tested	Avg Scale	% SA	% AD	# Tested	Avg Scale	% SA	% AD	# Tested	Avg Scale	% SA	% AD	# Tested	Avg Scale	% SA	% AD	# Tested	Avg Scale	% SA	% AD
6	25	2751	44	0	24	2795	54	4												
7	19	2759	37	0	18	2715	39	0	8	2799	38	0								
8	20	2835	45	0	21	2634	33	0					8	2753	25	0	8	2725	38	0
Total	**64**	**---**	**42**	**0**	**63**	**---**	**43**	**2**	**8**	**---**	**38**	**0**	**8**	**---**	**25**	**0**	**8**	**---**	**38**	**0**

STAAR-Alternate Results % Passing, Spring 2013 and 2014: Students with Disabilities

	Reading			Mathematics			Writing			Science			Social Studies		
	2014			2014			2014			2014			2014		
Grade	# Tested	% SA	% AD	# Tested	% SA	% AD	# Tested	% SA	% AD	# Tested	% SA	% AD	# Tested	% SA	% AD
6	1	*	*	1	*	*									
7	6	100	0	6	100	0	6	100	0						
8	12	100	33	12	100	33				12	100	25	12	100	25
Total	**19**	**100**	**21**	**19**	**100**	**21**	**6**	**100**	**0**	**12**	**100**	**25**	**12**	**100**	**25**

Headings in individual subjects: Scale (Scale Score), SA (At Least Satisfactory), & AD (Advanced) North Forest Schools excluded in 2013 2013 Data Updated
For grades and subjects with multiple test administrations, the first administration results are used. * Fewer than 5 students tested Green-shaded area reflects state passing standard for that year.
% SA: Phase-In 1 Standard for STAAR & STAAR-Modified; Recommended Standard for STAAR-Alternate

Henry Grady Middle School

Middle School Office: Michael Cardona Grade Range: 06-08 Campus Number: 068

STAAR Grades 3-8 2013 and 2014 Performance Results for All Students

English STAAR Results Scale Score and % Passing, Spring 2013 and 2014: All Students

	Reading								Mathematics								Writing								Science								Social Studies							
	2013				2014				2013				2014				2013				2014				2013				2014				2013				2014			
Grade	# Tested	Avg Scale	% SA	% AD	# Tested	Avg Scale	% SA	% AD	# Tested	Avg Scale	% SA	% AD	# Tested	Avg Scale	% SA	% AD	# Tested	Avg Scale	% SA	% AD	# Tested	Avg Scale	% SA	% AD	# Tested	Avg Scale	% SA	% AD	# Tested	Avg Scale	% SA	% AD	# Tested	Avg Scale	% SA	% AD	# Tested	Avg Scale	% SA	% AD
6	176	1615	77	25	199	1603	83	15	168	1620	76	15	181	1616	76	13																								
7	176	1656	86	18	165	1676	84	33	55	1539	38	0	152	1660	80	13	175	3847	77	8	165	3958	84	13																
8	154	1699	88	27	161	1702	89	28	215	1656	81	3	132	1690	89	6									103	3535	62	0	155	3829	75	12	145	3723	71	14	156	3821	81	15
Total	**506**	**---**	**83**	**23**	**525**	**---**	**85**	**25**	**438**	**---**	**74**	**8**	**465**	**---**	**81**	**11**	**175**	**---**	**77**	**8**	**165**	**---**	**84**	**13**	**103**	**---**	**62**	**0**	**155**	**---**	**75**	**12**	**145**	**---**	**71**	**14**	**156**	**---**	**81**	**15**

Spanish STAAR Results Scale Score and % Passing, Spring 2013 and 2014: All Students

No Data Available for Spanish STAAR for All Students

English and Spanish STAAR Results Scale Score and % Passing, Spring 2013 and 2014: All Students

	Reading								Mathematics								Writing								Science								Social Studies							
	2013				2014				2013				2014				2013				2014				2013				2014				2013				2014			
Grade	# Tested	Avg Scale	% SA	% AD	# Tested	Avg Scale	% SA	% AD	# Tested	Avg Scale	% SA	% AD	# Tested	Avg Scale	% SA	% AD	# Tested	Avg Scale	% SA	% AD	# Tested	Avg Scale	% SA	% AD	# Tested	Avg Scale	% SA	% AD	# Tested	Avg Scale	% SA	% AD	# Tested	Avg Scale	% SA	% AD	# Tested	Avg Scale	% SA	% AD
6	176	1615	77	25	199	1603	83	15	168	1620	76	15	181	1616	76	13																								
7	176	1656	86	18	165	1676	84	33	55	1539	38	0	152	1660	80	13	175	3847	77	8	165	3958	84	13																
8	154	1699	88	27	161	1702	89	28	215	1656	81	3	132	1690	89	6									103	3535	62	0	155	3829	75	12	145	3723	71	14	156	3821	81	15
Total	**506**	**---**	**83**	**23**	**525**	**---**	**85**	**25**	**438**	**---**	**74**	**8**	**465**	**---**	**81**	**11**	**175**	**---**	**77**	**8**	**165**	**---**	**84**	**13**	**103**	**---**	**62**	**0**	**155**	**---**	**75**	**12**	**145**	**---**	**71**	**14**	**156**	**---**	**81**	**15**

STAAR-L Results Scale Score and % Passing, Spring 2013 and 2014: All Students

	Mathematics								Science								Social Studies							
	2013				2014				2013				2014				2013				2014			
Grade	# Tested	Avg Scale	% SA	% AD	# Tested	Avg Scale	% SA	% AD	# Tested	Avg Scale	% SA	% AD	# Tested	Avg Scale	% SA	% AD	# Tested	Avg Scale	% SA	% AD	# Tested	Avg Scale	% SA	% AD
6	7	1447	14	0	14	1583	71	14																
7	4	*	*	*	13	1533	46	0																
8	10	1611	70	0	5	1555	40	0	11	3261	27	0	5	3167	20	0	11	3196	0	0	5	3312	20	0
Total	**21**	**---**	**43**	**0**	**32**	**---**	**56**	**6**	**11**	**---**	**27**	**0**	**5**	**---**	**20**	**0**	**11**	**---**	**0**	**0**	**5**	**---**	**20**	**0**

Headings in individual subjects: Scale (Scale Score), SA (At Least Satisfactory), & AD (Advanced) North Forest Schools excluded in 2013 2013 Data Updated
For grades and subjects with multiple test administrations, the first administration results are used. * Fewer than 5 students tested Green-shaded area reflects state passing standard for that year.
% SA: Phase-In 1 Standard for STAAR & STAAR-L

Henry Grady Middle School

Middle School Office: Michael Cardona Grade Range: 06-08 Campus Number: 068

STAAR Grades 3-8 2013 and 2014 Performance Results for Students with Disabilities

English STAAR Results Scale Score and % Passing, Spring 2013 and 2014: Students with Disabilities

	Reading								Mathematics								Writing								Science								Social Studies							
	2013				2014				2013				2014				2013				2014				2013				2014				2013				2014			
Grade	# Tested	Avg Scale	% SA	% AD	# Tested	Avg Scale	% SA	% AD	# Tested	Avg Scale	% SA	% AD	# Tested	Avg Scale	% SA	% AD	# Tested	Avg Scale	% SA	% AD	# Tested	Avg Scale	% SA	% AD	# Tested	Avg Scale	% SA	% AD	# Tested	Avg Scale	% SA	% AD	# Tested	Avg Scale	% SA	% AD	# Tested	Avg Scale	% SA	% AD
6	6	1527	50	0	10	1542	70	0	5	1523	40	0	5	1535	60	0																								
7	4	*	*	*	3	*	*	*	4	*	*	*	2	*	*	*	4	*	*	*	3	*	*	*																
8	3	*	*	*	2	*	*	*	2	*	*	*	3	*	*	*									1	*	*	*	2	*	*	*	3	*	*	*	3	*	*	*
Total	**13**	**---**	**46**	**0**	**15**	**---**	**80**	**7**	**11**	**---**	**36**	**0**	**10**	**---**	**70**	**0**	**4**	**---**	*****	*****	**3**	**---**	*****	*****	**1**	**---**	*****	*****	**2**	**---**	*****	*****	**3**	**---**	*****	*****	**3**	**---**	*****	*****

Spanish STAAR Results Scale Score and % Passing, Spring 2013 and 2014: Students with Disabilities

No Data Available for Spanish STAAR for Students with Disabilities

STAAR-Modified Results Scale Score and % Passing, Spring 2013 and 2014: Students with Disabilities

	Reading								Mathematics								Writing								Science								Social Studies							
	2013				2014				2013				2014				2013				2014				2013				2014				2013				2014			
Grade	# Tested	Avg Scale	% SA	% AD	# Tested	Avg Scale	% SA	% AD	# Tested	Avg Scale	% SA	% AD	# Tested	Avg Scale	% SA	% AD	# Tested	Avg Scale	% SA	% AD	# Tested	Avg Scale	% SA	% AD	# Tested	Avg Scale	% SA	% AD	# Tested	Avg Scale	% SA	% AD	# Tested	Avg Scale	% SA	% AD	# Tested	Avg Scale	% SA	% AD
6	14	2929	64	0	7	3018	86	14	15	2895	60	0	12	2996	75	8																								
7	6	3031	67	17	11	3057	82	9	6	2957	67	17	12	3104	92	8	6	3113	83	17	11	3144	82	27																
8	7	3157	100	14	9	3152	100	11	9	2936	67	0	8	3027	75	0									9	2962	89	0	10	3201	90	10	7	3001	100	0	9	3045	78	11
Total	**27**	**---**	**74**	**7**	**27**	**---**	**89**	**11**	**30**	**---**	**63**	**3**	**32**	**---**	**81**	**6**	**6**	**---**	**83**	**17**	**11**	**---**	**82**	**27**	**9**	**---**	**89**	**0**	**10**	**---**	**90**	**10**	**7**	**---**	**100**	**0**	**9**	**---**	**78**	**11**

STAAR-Alternate Results % Passing, Spring 2013 and 2014: Students with Disabilities

	Reading						Mathematics						Writing						Science						Social Studies					
	2013			2014			2013			2014			2013			2014			2013			2014			2013			2014		
Grade	# Tested	% SA	% AD	# Tested	% SA	% AD	# Tested	% SA	% AD	# Tested	% SA	% AD	# Tested	% SA	% AD	# Tested	% SA	% AD	# Tested	% SA	% AD	# Tested	% SA	% AD	# Tested	% SA	% AD	# Tested	% SA	% AD
6	2	*	*	2	*	*	2	*	*	2	*	*																		
7	1	*	*	5	80	20	1	*	*	5	80	20	1	*	*	5	80	40												
8	2	*	*	1	*	*	2	*	*	1	*	*							2	*	*	1	*	*	2	*	*	1	*	*
Total	**5**	**40**	**0**	**8**	**63**	**13**	**5**	**60**	**0**	**8**	**88**	**25**	**1**	*****	*****	**5**	**80**	**40**	**2**	*****	*****	**1**	*****	*****	**2**	*****	*****	**1**	*****	*****

Headings in individual subjects: Scale (Scale Score), SA (At Least Satisfactory), & AD (Advanced) North Forest Schools excluded in 2013 2013 Data Updated
For grades and subjects with multiple test administrations, the first administration results are used. * Fewer than 5 students tested Green-shaded area reflects state passing standard for that year.
% SA: Phase-In 1 Standard for STAAR & STAAR-Modified; Recommended Standard for STAAR-Alternate

Alexander Hamilton Middle School

Middle School Office: Michael Cardona Grade Range: 06-08 Campus Number: 049

STAAR Grades 3-8 2013 and 2014 Performance Results for All Students

English STAAR Results Scale Score and % Passing, Spring 2013 and 2014: All Students

	Reading								Mathematics								Writing								Science								Social Studies							
	2013				2014				2013				2014				2013				2014				2013				2014				2013				2014			
Grade	# Tested	Avg Scale	% SA	% AD	# Tested	Avg Scale	% SA	% AD	# Tested	Avg Scale	% SA	% AD	# Tested	Avg Scale	% SA	% AD	# Tested	Avg Scale	% SA	% AD	# Tested	Avg Scale	% SA	% AD	# Tested	Avg Scale	% SA	% AD	# Tested	Avg Scale	% SA	% AD	# Tested	Avg Scale	% SA	% AD	# Tested	Avg Scale	% SA	% AD
6	410	1598	76	20	397	1579	79	9	410	1599	72	14	393	1605	79	11																								
7	378	1645	79	16	410	1637	79	18	239	1622	78	2	400	1621	67	10	378	3856	77	9	407	3887	80	11																
8	447	1697	88	28	389	1695	84	26	467	1670	84	4	267	1648	76	3									464	3895	79	17	366	3785	67	14	445	3693	63	14	385	3714	63	16
Total	**1,235**	**---**	**81**	**22**	**1,196**	**---**	**80**	**18**	**1,116**	**---**	**78**	**7**	**1,060**	**---**	**74**	**8**	**378**	**---**	**77**	**9**	**407**	**---**	**80**	**11**	**464**	**---**	**79**	**17**	**366**	**---**	**67**	**14**	**445**	**---**	**63**	**14**	**385**	**---**	**63**	**16**

Spanish STAAR Results Scale Score and % Passing, Spring 2013 and 2014: All Students

No Data Available for Spanish STAAR for All Students

English and Spanish STAAR Results Scale Score and % Passing, Spring 2013 and 2014: All Students

	Reading								Mathematics								Writing								Science								Social Studies							
	2013				2014				2013				2014				2013				2014				2013				2014				2013				2014			
Grade	# Tested	Avg Scale	% SA	% AD	# Tested	Avg Scale	% SA	% AD	# Tested	Avg Scale	% SA	% AD	# Tested	Avg Scale	% SA	% AD	# Tested	Avg Scale	% SA	% AD	# Tested	Avg Scale	% SA	% AD	# Tested	Avg Scale	% SA	% AD	# Tested	Avg Scale	% SA	% AD	# Tested	Avg Scale	% SA	% AD	# Tested	Avg Scale	% SA	% AD
6	410	1598	76	20	397	1579	79	9	410	1599	72	14	393	1605	79	11																								
7	378	1645	79	16	410	1637	79	18	239	1622	78	2	400	1621	67	10	378	3856	77	9	407	3887	80	11																
8	447	1697	88	28	389	1695	84	26	467	1670	84	4	267	1648	76	3									464	3895	79	17	366	3785	67	14	445	3693	63	14	385	3714	63	16
Total	**1,235**	**---**	**81**	**22**	**1,196**	**---**	**80**	**18**	**1,116**	**---**	**78**	**7**	**1,060**	**---**	**74**	**8**	**378**	**---**	**77**	**9**	**407**	**---**	**80**	**11**	**464**	**---**	**79**	**17**	**366**	**---**	**67**	**14**	**445**	**---**	**63**	**14**	**385**	**---**	**63**	**16**

STAAR-L Results Scale Score and % Passing, Spring 2013 and 2014: All Students

	Mathematics								Science								Social Studies							
	2013				2014				2013				2014				2013				2014			
Grade	# Tested	Avg Scale	% SA	% AD	# Tested	Avg Scale	% SA	% AD	# Tested	Avg Scale	% SA	% AD	# Tested	Avg Scale	% SA	% AD	# Tested	Avg Scale	% SA	% AD	# Tested	Avg Scale	% SA	% AD
6	2	*	*	*	5	1367	0	0																
7	1	*	*	*	6	1534	33	0																
8	1	*	*	*	3	*	*	*	1	*	*	*	3	*	*	*	1	*	*	*	3	*	*	*
Total	**4**	**---**	*****	*****	**14**	**---**	**29**	**0**	**1**	**---**	*****	*****	**3**	**---**	*****	*****	**1**	**---**	*****	*****	**3**	**---**	*****	*****

Headings in individual subjects: Scale (Scale Score), SA (At Least Satisfactory), & AD (Advanced) North Forest Schools excluded in 2013 2013 Data Updated
For grades and subjects with multiple test administrations, the first administration results are used. * Fewer than 5 students tested Green-shaded area reflects state passing standard for that year.
% SA: Phase-In 1 Standard for STAAR & STAAR-L

Alexander Hamilton Middle School

Middle School Office: Michael Cardona Grade Range: 06-08 Campus Number: 049

STAAR Grades 3-8 2013 and 2014 Performance Results for Students with Disabilities

English STAAR Results Scale Score and % Passing, Spring 2013 and 2014: Students with Disabilities

	Reading								Mathematics								Writing								Science								Social Studies							
	2013				2014				2013				2014				2013				2014				2013				2014				2013				2014			
Grade	# Tested	Avg Scale	% SA	% AD	# Tested	Avg Scale	% SA	% AD	# Tested	Avg Scale	% SA	% AD	# Tested	Avg Scale	% SA	% AD	# Tested	Avg Scale	% SA	% AD	# Tested	Avg Scale	% SA	% AD	# Tested	Avg Scale	% SA	% AD	# Tested	Avg Scale	% SA	% AD	# Tested	Avg Scale	% SA	% AD	# Tested	Avg Scale	% SA	% AD
6	21	1477	24	14	18	1421	17	0	22	1514	32	14	20	1465	30	0																								
7	18	1504	33	0	23	1502	30	4	21	1569	48	0	21	1498	19	0	18	3205	28	0	21	3237	33	0																
8	18	1587	61	6	20	1539	25	0	19	1572	32	0	22	1588	59	0									19	3413	26	5	21	3338	29	0	19	3305	11	5	20	3345	30	0
Total	**57**	**---**	**39**	**7**	**61**	**---**	**25**	**2**	**62**	**---**	**37**	**5**	**63**	**---**	**37**	**0**	**18**	**---**	**28**	**0**	**21**	**---**	**33**	**0**	**19**	**---**	**26**	**5**	**21**	**---**	**29**	**0**	**19**	**---**	**11**	**5**	**20**	**---**	**30**	**0**

Spanish STAAR Results Scale Score and % Passing, Spring 2013 and 2014: Students with Disabilities

No Data Available for Spanish STAAR for Students with Disabilities

STAAR-Modified Results Scale Score and % Passing, Spring 2013 and 2014: Students with Disabilities

	Reading								Mathematics								Writing								Science								Social Studies							
	2013				2014				2013				2014				2013				2014				2013				2014				2013				2014			
Grade	# Tested	Avg Scale	% SA	% AD	# Tested	Avg Scale	% SA	% AD	# Tested	Avg Scale	% SA	% AD	# Tested	Avg Scale	% SA	% AD	# Tested	Avg Scale	% SA	% AD	# Tested	Avg Scale	% SA	% AD	# Tested	Avg Scale	% SA	% AD	# Tested	Avg Scale	% SA	% AD	# Tested	Avg Scale	% SA	% AD	# Tested	Avg Scale	% SA	% AD
6	16	2950	88	13	18	2811	44	11	15	2765	53	0	16	2707	31	0																								
7	8	2880	63	13	8	2916	75	0	5	2867	40	0	10	2819	50	0	7	3204	100	29	10	3041	80	0																
8	6	2802	67	0	4	*	*	*	5	2686	40	0	2	*	*	*									5	2914	80	0	3	*	*	*	5	2800	60	0	4	*	*	*
Total	**30**	**---**	**77**	**10**	**30**	**---**	**53**	**7**	**25**	**---**	**48**	**0**	**28**	**---**	**39**	**0**	**7**	**---**	**100**	**29**	**10**	**---**	**80**	**0**	**5**	**---**	**80**	**0**	**3**	**---**	*****	*****	**5**	**---**	**60**	**0**	**4**	**---**	*****	*****

STAAR-Alternate Results % Passing, Spring 2013 and 2014: Students with Disabilities

	Reading						Mathematics						Writing						Science			Social Studies		
	2013			2014			2013			2014			2013			2014			2014			2014		
Grade	# Tested	% SA	% AD	# Tested	% SA	% AD	# Tested	% SA	% AD	# Tested	% SA	% AD	# Tested	% SA	% AD	# Tested	% SA	% AD	# Tested	% SA	% AD	# Tested	% SA	% AD
6	3	*	*	1	*	*	3	*	*	1	*	*												
7	3	*	*	3	*	*	3	*	*	3	*	*	3	*	*	3	*	*						
8				4	*	*				4	*	*							4	*	*	4	*	*
Total	**6**	**83**	**0**	**8**	**88**	**0**	**6**	**83**	**33**	**8**	**100**	**25**	**3**	*****	*****	**3**	*****	*****	**4**	*****	*****	**4**	*****	*****

Headings in individual subjects: Scale (Scale Score), SA (At Least Satisfactory), & AD (Advanced) North Forest Schools excluded in 2013 2013 Data Updated
For grades and subjects with multiple test administrations, the first administration results are used. * Fewer than 5 students tested Green-shaded area reflects state passing standard for that year.
% SA: Phase-In 1 Standard for STAAR & STAAR-Modified; Recommended Standard for STAAR-Alternate

Charles Hartman Middle School

Middle School Office: Michael Cardona Grade Range: 06-08 Campus Number: 051

STAAR Grades 3-8 2013 and 2014 Performance Results for All Students

English STAAR Results Scale Score and % Passing, Spring 2013 and 2014: All Students

	Reading								Mathematics								Writing								Science								Social Studies							
	2013				2014				2013				2014				2013				2014				2013				2014				2013				2014			
Grade	# Tested	Avg Scale	% SA	% AD	# Tested	Avg Scale	% SA	% AD	# Tested	Avg Scale	% SA	% AD	# Tested	Avg Scale	% SA	% AD	# Tested	Avg Scale	% SA	% AD	# Tested	Avg Scale	% SA	% AD	# Tested	Avg Scale	% SA	% AD	# Tested	Avg Scale	% SA	% AD	# Tested	Avg Scale	% SA	% AD	# Tested	Avg Scale	% SA	% AD
6	465	1543	60	9	442	1548	67	6	464	1628	80	18	436	1619	81	15																								
7	418	1608	72	7	455	1603	67	10	296	1584	67	1	450	1632	72	14	424	3661	69	0	456	3662	66	3																
8	445	1650	77	12	421	1644	77	10	490	1692	89	7	338	1668	79	4									433	3822	80	10	408	3711	65	10	433	3697	75	6	409	3658	66	7
Total	**1,328**	**---**	**70**	**9**	**1,318**	**---**	**70**	**9**	**1,250**	**---**	**81**	**10**	**1,224**	**---**	**77**	**12**	**424**	**---**	**69**	**0**	**456**	**---**	**66**	**3**	**433**	**---**	**80**	**10**	**408**	**---**	**65**	**10**	**433**	**---**	**75**	**6**	**409**	**---**	**66**	**7**

Spanish STAAR Results Scale Score and % Passing, Spring 2013 and 2014: All Students

No Data Available for Spanish STAAR for All Students

English and Spanish STAAR Results Scale Score and % Passing, Spring 2013 and 2014: All Students

	Reading								Mathematics								Writing								Science								Social Studies							
	2013				2014				2013				2014				2013				2014				2013				2014				2013				2014			
Grade	# Tested	Avg Scale	% SA	% AD	# Tested	Avg Scale	% SA	% AD	# Tested	Avg Scale	% SA	% AD	# Tested	Avg Scale	% SA	% AD	# Tested	Avg Scale	% SA	% AD	# Tested	Avg Scale	% SA	% AD	# Tested	Avg Scale	% SA	% AD	# Tested	Avg Scale	% SA	% AD	# Tested	Avg Scale	% SA	% AD	# Tested	Avg Scale	% SA	% AD
6	465	1543	60	9	442	1548	67	6	464	1628	80	18	436	1619	81	15																								
7	418	1608	72	7	455	1603	67	10	296	1584	67	1	450	1632	72	14	424	3661	69	0	456	3662	66	3																
8	445	1650	77	12	421	1644	77	10	490	1692	89	7	338	1668	79	4									433	3822	80	10	408	3711	65	10	433	3697	75	6	409	3658	66	7
Total	**1,328**	**---**	**70**	**9**	**1,318**	**---**	**70**	**9**	**1,250**	**---**	**81**	**10**	**1,224**	**---**	**77**	**12**	**424**	**---**	**69**	**0**	**456**	**---**	**66**	**3**	**433**	**---**	**80**	**10**	**408**	**---**	**65**	**10**	**433**	**---**	**75**	**6**	**409**	**---**	**66**	**7**

STAAR-L Results Scale Score and % Passing, Spring 2013 and 2014: All Students

	Mathematics								Science								Social Studies							
	2013				2014				2013				2014				2013				2014			
Grade	# Tested	Avg Scale	% SA	% AD	# Tested	Avg Scale	% SA	% AD	# Tested	Avg Scale	% SA	% AD	# Tested	Avg Scale	% SA	% AD	# Tested	Avg Scale	% SA	% AD	# Tested	Avg Scale	% SA	% AD
6	2	*	*	*	6	1463	33	0																
7	2	*	*	*	7	1446	0	0																
8	9	1574	33	0	10	1551	30	0	10	3201	0	0	10	3076	20	0	10	3265	30	0	10	3063	0	0
Total	**13**	**---**	**38**	**0**	**23**	**---**	**22**	**0**	**10**	**---**	**0**	**0**	**10**	**---**	**20**	**0**	**10**	**---**	**30**	**0**	**10**	**---**	**0**	**0**

Headings in individual subjects: Scale (Scale Score), SA (At Least Satisfactory), & AD (Advanced) North Forest Schools excluded in 2013 2013 Data Updated
For grades and subjects with multiple test administrations, the first administration results are used. * Fewer than 5 students tested Green-shaded area reflects state passing standard for that year.
% SA: Phase-In 1 Standard for STAAR & STAAR-L

Charles Hartman Middle School

Middle School Office: Michael Cardona Grade Range: 06-08 Campus Number: 051

STAAR Grades 3-8 2013 and 2014 Performance Results for Students with Disabilities

English STAAR Results Scale Score and % Passing, Spring 2013 and 2014: Students with Disabilities

	Reading								Mathematics								Writing								Science								Social Studies							
	2013				2014				2013				2014				2013				2014				2013				2014				2013				2014			
Grade	# Tested	Avg Scale	% SA	% AD	# Tested	Avg Scale	% SA	% AD	# Tested	Avg Scale	% SA	% AD	# Tested	Avg Scale	% SA	% AD	# Tested	Avg Scale	% SA	% AD	# Tested	Avg Scale	% SA	% AD	# Tested	Avg Scale	% SA	% AD	# Tested	Avg Scale	% SA	% AD	# Tested	Avg Scale	% SA	% AD	# Tested	Avg Scale	% SA	% AD
6	13	1469	23	0	10	1419	20	0	14	1548	50	14	10	1559	90	0																								
7	11	1584	73	0	8	1573	50	13	9	1523	33	0	10	1611	60	10	11	3369	27	0	8	3596	50	13																
8	14	1529	29	0	11	1616	82	9	13	1594	62	0	8	1576	50	0									18	3241	22	0	9	3246	56	0	18	3243	22	0	10	3300	20	0
Total	**38**	**---**	**39**	**0**	**29**	**---**	**52**	**7**	**36**	**---**	**50**	**6**	**28**	**---**	**68**	**4**	**11**	**---**	**27**	**0**	**8**	**---**	**50**	**13**	**18**	**---**	**22**	**0**	**9**	**---**	**56**	**0**	**18**	**---**	**22**	**0**	**10**	**---**	**20**	**0**

Spanish STAAR Results Scale Score and % Passing, Spring 2013 and 2014: Students with Disabilities

No Data Available for Spanish STAAR for Students with Disabilities

STAAR-Modified Results Scale Score and % Passing, Spring 2013 and 2014: Students with Disabilities

	Reading								Mathematics								Writing								Science								Social Studies							
	2013				2014				2013				2014				2013				2014				2013				2014				2013				2014			
Grade	# Tested	Avg Scale	% SA	% AD	# Tested	Avg Scale	% SA	% AD	# Tested	Avg Scale	% SA	% AD	# Tested	Avg Scale	% SA	% AD	# Tested	Avg Scale	% SA	% AD	# Tested	Avg Scale	% SA	% AD	# Tested	Avg Scale	% SA	% AD	# Tested	Avg Scale	% SA	% AD	# Tested	Avg Scale	% SA	% AD	# Tested	Avg Scale	% SA	% AD
6	25	2880	56	0	36	2758	58	3	23	2955	74	0	33	3152	79	30																								
7	22	2907	68	14	22	2899	64	5	24	3139	79	13	21	2905	71	0	23	3050	74	13	23	2963	61	13																
8	22	2854	64	0	22	2972	73	9	23	3043	78	4	25	3184	80	16									22	2851	55	5	24	2942	75	0	22	2829	55	5	23	2983	83	4
Total	**69**	**---**	**62**	**4**	**80**	**---**	**64**	**5**	**70**	**---**	**77**	**6**	**79**	**---**	**77**	**18**	**23**	**---**	**74**	**13**	**23**	**---**	**61**	**13**	**22**	**---**	**55**	**5**	**24**	**---**	**75**	**0**	**22**	**---**	**55**	**5**	**23**	**---**	**83**	**4**

STAAR-Alternate Results % Passing, Spring 2013 and 2014: Students with Disabilities

	Reading						Mathematics						Writing						Science						Social Studies					
	2013			2014			2013			2014			2013			2014			2013			2014			2013			2014		
Grade	# Tested	% SA	% AD	# Tested	% SA	% AD	# Tested	% SA	% AD	# Tested	% SA	% AD	# Tested	% SA	% AD	# Tested	% SA	% AD	# Tested	% SA	% AD	# Tested	% SA	% AD	# Tested	% SA	% AD	# Tested	% SA	% AD
6	8	50	0	10	60	10	8	50	0	10	50	10																		
7	9	67	0	7	100	14	9	67	0	7	57	14	9	67	0	7	100	14												
8	6	17	0	9	89	22	6	17	0	9	67	22							6	17	0	9	89	22	6	17	0	9	89	22
Total	**23**	**48**	**0**	**26**	**81**	**15**	**23**	**48**	**0**	**26**	**58**	**15**	**9**	**67**	**0**	**7**	**100**	**14**	**6**	**17**	**0**	**9**	**89**	**22**	**6**	**17**	**0**	**9**	**89**	**22**

Headings in individual subjects: Scale (Scale Score), SA (At Least Satisfactory), & AD (Advanced) North Forest Schools excluded in 2013 2013 Data Updated
For grades and subjects with multiple test administrations, the first administration results are used. * Fewer than 5 students tested Green-shaded area reflects state passing standard for that year.
% SA: Phase-In 1 Standard for STAAR & STAAR-Modified; Recommended Standard for STAAR-Alternate

Patrick Henry Middle School

Middle School Office: Michael Cardona Grade Range: 06-08 Campus Number: 052

STAAR Grades 3-8 2013 and 2014 Performance Results for All Students

English STAAR Results Scale Score and % Passing, Spring 2013 and 2014: All Students

	Reading								Mathematics								Writing								Science								Social Studies							
	2013				2014				2013				2014				2013				2014				2013				2014				2013				2014			
Grade	# Tested	Avg Scale	% SA	% AD	# Tested	Avg Scale	% SA	% AD	# Tested	Avg Scale	% SA	% AD	# Tested	Avg Scale	% SA	% AD	# Tested	Avg Scale	% SA	% AD	# Tested	Avg Scale	% SA	% AD	# Tested	Avg Scale	% SA	% AD	# Tested	Avg Scale	% SA	% AD	# Tested	Avg Scale	% SA	% AD	# Tested	Avg Scale	% SA	% AD
6	267	1476	40	1	260	1494	47	3	267	1550	57	5	257	1527	50	6																								
7	295	1560	54	3	278	1536	46	2	202	1526	35	0	278	1547	41	2	300	3391	39	0	279	3327	35	0																
8	288	1630	74	9	292	1597	60	5	281	1638	78	1	221	1589	53	0									285	3539	55	2	289	3506	48	4	283	3436	40	3	288	3245	18	1
Total	**850**	**---**	**56**	**5**	**830**	**---**	**51**	**3**	**750**	**---**	**59**	**2**	**756**	**---**	**48**	**3**	**300**	**---**	**39**	**0**	**279**	**---**	**35**	**0**	**285**	**---**	**55**	**2**	**289**	**---**	**48**	**4**	**283**	**---**	**40**	**3**	**288**	**---**	**18**	**1**

Spanish STAAR Results Scale Score and % Passing, Spring 2013 and 2014: All Students

No Data Available for Spanish STAAR for All Students

English and Spanish STAAR Results Scale Score and % Passing, Spring 2013 and 2014: All Students

	Reading								Mathematics								Writing								Science								Social Studies							
	2013				2014				2013				2014				2013				2014				2013				2014				2013				2014			
Grade	# Tested	Avg Scale	% SA	% AD	# Tested	Avg Scale	% SA	% AD	# Tested	Avg Scale	% SA	% AD	# Tested	Avg Scale	% SA	% AD	# Tested	Avg Scale	% SA	% AD	# Tested	Avg Scale	% SA	% AD	# Tested	Avg Scale	% SA	% AD	# Tested	Avg Scale	% SA	% AD	# Tested	Avg Scale	% SA	% AD	# Tested	Avg Scale	% SA	% AD
6	267	1476	40	1	260	1494	47	3	267	1550	57	5	257	1527	50	6																								
7	295	1560	54	3	278	1536	46	2	202	1526	35	0	278	1547	41	2	300	3391	39	0	279	3327	35	0																
8	288	1630	74	9	292	1597	60	5	281	1638	78	1	221	1589	53	0									285	3539	55	2	289	3506	48	4	283	3436	40	3	288	3245	18	1
Total	**850**	**---**	**56**	**5**	**830**	**---**	**51**	**3**	**750**	**---**	**59**	**2**	**756**	**---**	**48**	**3**	**300**	**---**	**39**	**0**	**279**	**---**	**35**	**0**	**285**	**---**	**55**	**2**	**289**	**---**	**48**	**4**	**283**	**---**	**40**	**3**	**288**	**---**	**18**	**1**

STAAR-L Results Scale Score and % Passing, Spring 2013 and 2014: All Students

	Mathematics								Science								Social Studies							
	2013				2014				2013				2014				2013				2014			
Grade	# Tested	Avg Scale	% SA	% AD	# Tested	Avg Scale	% SA	% AD	# Tested	Avg Scale	% SA	% AD	# Tested	Avg Scale	% SA	% AD	# Tested	Avg Scale	% SA	% AD	# Tested	Avg Scale	% SA	% AD
6	4	*	*	*	6	1424	17	0																
7	4	*	*	*	6	1503	17	0																
8	3	*	*	*	7	1558	43	0	3	*	*	*	5	3113	20	0	3	*	*	*	5	3010	0	0
Total	**11**	**---**	**27**	**0**	**19**	**---**	**26**	**0**	**3**	**---**	*****	*****	**5**	**---**	**20**	**0**	**3**	**---**	*****	*****	**5**	**---**	**0**	**0**

Headings in individual subjects: Scale (Scale Score), SA (At Least Satisfactory), & AD (Advanced) North Forest Schools excluded in 2013 2013 Data Updated
For grades and subjects with multiple test administrations, the first administration results are used. * Fewer than 5 students tested Green-shaded area reflects state passing standard for that year.
% SA: Phase-In 1 Standard for STAAR & STAAR-L

Patrick Henry Middle School

Middle School Office: Michael Cardona Grade Range: 06-08 Campus Number: 052

STAAR Grades 3-8 2013 and 2014 Performance Results for Students with Disabilities

English STAAR Results Scale Score and % Passing, Spring 2013 and 2014: Students with Disabilities

	Reading								Mathematics								Writing								Science								Social Studies							
	2013				2014				2013				2014				2013				2014				2013				2014				2013				2014			
Grade	# Tested	Avg Scale	% SA	% AD	# Tested	Avg Scale	% SA	% AD	# Tested	Avg Scale	% SA	% AD	# Tested	Avg Scale	% SA	% AD	# Tested	Avg Scale	% SA	% AD	# Tested	Avg Scale	% SA	% AD	# Tested	Avg Scale	% SA	% AD	# Tested	Avg Scale	% SA	% AD	# Tested	Avg Scale	% SA	% AD	# Tested	Avg Scale	% SA	% AD
6	6	1415	17	0	10	1397	0	0	11	1477	36	0	11	1455	27	0																								
7	8	1500	25	0	10	1460	20	0	12	1502	8	0	14	1473	0	0	10	3215	10	0	10	3083	10	0																
8	5	1622	80	0	18	1531	22	0	4	*	*	*	22	1538	27	0									7	3384	43	0	21	3176	19	0	6	3322	0	0	21	3143	10	0
Total	**19**	**---**	**37**	**0**	**38**	**---**	**16**	**0**	**27**	**---**	**26**	**0**	**47**	**---**	**19**	**0**	**10**	**---**	**10**	**0**	**10**	**---**	**10**	**0**	**7**	**---**	**43**	**0**	**21**	**---**	**19**	**0**	**6**	**---**	**0**	**0**	**21**	**---**	**10**	**0**

Spanish STAAR Results Scale Score and % Passing, Spring 2013 and 2014: Students with Disabilities

No Data Available for Spanish STAAR for Students with Disabilities

STAAR-Modified Results Scale Score and % Passing, Spring 2013 and 2014: Students with Disabilities

	Reading								Mathematics								Writing								Science								Social Studies							
	2013				2014				2013				2014				2013				2014				2013				2014				2013				2014			
Grade	# Tested	Avg Scale	% SA	% AD	# Tested	Avg Scale	% SA	% AD	# Tested	Avg Scale	% SA	% AD	# Tested	Avg Scale	% SA	% AD	# Tested	Avg Scale	% SA	% AD	# Tested	Avg Scale	% SA	% AD	# Tested	Avg Scale	% SA	% AD	# Tested	Avg Scale	% SA	% AD	# Tested	Avg Scale	% SA	% AD	# Tested	Avg Scale	% SA	% AD
6	30	2769	40	3	26	2763	35	8	25	2725	32	4	26	2685	35	0																								
7	39	2911	67	3	26	2758	31	0	35	2846	66	3	21	2648	33	0	39	2898	67	5	26	2844	69	4																
8	14	2946	57	7	24	2902	71	4	14	2912	71	7	20	2736	50	0									13	2914	77	0	21	2960	76	0	14	2909	79	7	21	2819	67	0
Total	**83**	**---**	**55**	**4**	**76**	**---**	**45**	**4**	**74**	**---**	**55**	**4**	**67**	**---**	**39**	**0**	**39**	**---**	**67**	**5**	**26**	**---**	**69**	**4**	**13**	**---**	**77**	**0**	**21**	**---**	**76**	**0**	**14**	**---**	**79**	**7**	**21**	**---**	**67**	**0**

STAAR-Alternate Results % Passing, Spring 2013 and 2014: Students with Disabilities

	Reading						Mathematics						Writing						Science						Social Studies					
	2013			2014			2013			2014			2013			2014			2013			2014			2013			2014		
Grade	# Tested	% SA	% AD	# Tested	% SA	% AD	# Tested	% SA	% AD	# Tested	% SA	% AD	# Tested	% SA	% AD	# Tested	% SA	% AD	# Tested	% SA	% AD	# Tested	% SA	% AD	# Tested	% SA	% AD	# Tested	% SA	% AD
6	6	50	33	6	83	33	6	50	17	6	67	17																		
7	3	*	*	7	86	29	3	*	*	7	100	0	3	*	*	7	86	29												
8	3	*	*	4	*	*	3	*	*	4	*	*							3	*	*	4	*	*	3	*	*	4	*	*
Total	**12**	**58**	**25**	**17**	**82**	**24**	**12**	**58**	**25**	**17**	**82**	**12**	**3**	*****	*****	**7**	**86**	**29**	**3**	*****	*****	**4**	*****	*****	**3**	*****	*****	**4**	*****	*****

Headings in individual subjects: Scale (Scale Score), SA (At Least Satisfactory), & AD (Advanced) North Forest Schools excluded in 2013 2013 Data Updated
For grades and subjects with multiple test administrations, the first administration results are used. * Fewer than 5 students tested Green-shaded area reflects state passing standard for that year.
% SA: Phase-In 1 Standard for STAAR & STAAR-Modified; Recommended Standard for STAAR-Alternate

High School Ahead Academy

Middle School Office: Michael Cardona Grade Range: 06-08 Campus Number: 456

STAAR Grades 3-8 2013 and 2014 Performance Results for All Students

English STAAR Results Scale Score and % Passing, Spring 2013 and 2014: All Students

	Reading								Mathematics								Writing								Science				Social Studies			
	2013				2014				2013				2014				2013				2014				2013				2013			
Grade	# Tested	Avg Scale	% SA	% AD	# Tested	Avg Scale	% SA	% AD	# Tested	Avg Scale	% SA	% AD	# Tested	Avg Scale	% SA	% AD	# Tested	Avg Scale	% SA	% AD	# Tested	Avg Scale	% SA	% AD	# Tested	Avg Scale	% SA	% AD	# Tested	Avg Scale	% SA	% AD
6	5	1358	20	20	94	1473	44	0	4	*	*	*	94	1476	33	1																
7	31	1468	23	0	153	1511	33	1	30	1468	7	0	153	1501	19	1	34	3164	9	0	153	3314	33	0								
8	167	1539	35	1					165	1549	28	1													174	3162	16	0	173	3104	8	0
Total	**203**	**---**	**33**	**1**	**247**	**---**	**37**	**1**	**199**	**---**	**25**	**1**	**247**	**---**	**24**	**1**	**34**	**---**	**9**	**0**	**153**	**---**	**33**	**0**	**174**	**---**	**16**	**0**	**173**	**---**	**8**	**0**

Spanish STAAR Results Scale Score and % Passing, Spring 2013 and 2014: All Students

No Data Available for Spanish STAAR for All Students

English and Spanish STAAR Results Scale Score and % Passing, Spring 2013 and 2014: All Students

	Reading								Mathematics								Writing								Science				Social Studies			
	2013				2014				2013				2014				2013				2014				2013				2013			
Grade	# Tested	Avg Scale	% SA	% AD	# Tested	Avg Scale	% SA	% AD	# Tested	Avg Scale	% SA	% AD	# Tested	Avg Scale	% SA	% AD	# Tested	Avg Scale	% SA	% AD	# Tested	Avg Scale	% SA	% AD	# Tested	Avg Scale	% SA	% AD	# Tested	Avg Scale	% SA	% AD
6	5	1358	20	20	94	1473	44	0	4	*	*	*	94	1476	33	1																
7	31	1468	23	0	153	1511	33	1	30	1468	7	0	153	1501	19	1	34	3164	9	0	153	3314	33	0								
8	167	1539	35	1					165	1549	28	1													174	3162	16	0	173	3104	8	0
Total	**203**	**---**	**33**	**1**	**247**	**---**	**37**	**1**	**199**	**---**	**25**	**1**	**247**	**---**	**24**	**1**	**34**	**---**	**9**	**0**	**153**	**---**	**33**	**0**	**174**	**---**	**16**	**0**	**173**	**---**	**8**	**0**

STAAR-L Results Scale Score and % Passing, Spring 2013 and 2014: All Students

No Data Available for STAAR-L for All Students

Headings in individual subjects: Scale (Scale Score), SA (At Least Satisfactory), & AD (Advanced) North Forest Schools excluded in 2013 2013 Data Updated
For grades and subjects with multiple test administrations, the first administration results are used. * Fewer than 5 students tested Green-shaded area reflects state passing standard for that year.
% SA: Phase-In 1 Standard for STAAR & STAAR-L

High School Ahead Academy

Middle School Office: Michael Cardona Grade Range: 06-08 Campus Number: 456

STAAR Grades 3-8 2013 and 2014 Performance Results for Students with Disabilities

English STAAR Results Scale Score and % Passing, Spring 2013 and 2014: Students with Disabilities

	Reading								Mathematics								Writing								Science				Social Studies			
	2013				2014				2013				2014				2013				2014				2013				2013			
Grade	# Tested	Avg Scale	% SA	% AD	# Tested	Avg Scale	% SA	% AD	# Tested	Avg Scale	% SA	% AD	# Tested	Avg Scale	% SA	% AD	# Tested	Avg Scale	% SA	% AD	# Tested	Avg Scale	% SA	% AD	# Tested	Avg Scale	% SA	% AD	# Tested	Avg Scale	% SA	% AD
6					8	1388	13	0					8	1447	25	0																
7	3	*	*	*	18	1482	17	6	2	*	*	*	18	1477	6	0	4	*	*	*	18	3192	22	0								
8	10	1471	0	0					8	1510	0	0													23	2867	0	0	23	2996	4	0
Total	**13**	**---**	**0**	**0**	**26**	**---**	**15**	**4**	**10**	**---**	**0**	**0**	**26**	**---**	**12**	**0**	**4**	**---**	*****	*****	**18**	**---**	**22**	**0**	**23**	**---**	**0**	**0**	**23**	**---**	**4**	**0**

Spanish STAAR Results Scale Score and % Passing, Spring 2013 and 2014: Students with Disabilities

No Data Available for Spanish STAAR for Students with Disabilities

STAAR-Modified Results Scale Score and % Passing, Spring 2013 and 2014: Students with Disabilities

	Reading								Mathematics							
	2013				2014				2013				2014			
Grade	# Tested	Avg Scale	% SA	% AD	# Tested	Avg Scale	% SA	% AD	# Tested	Avg Scale	% SA	% AD	# Tested	Avg Scale	% SA	% AD
6					1	*	*	*					1	*	*	*
7	1	*	*	*					2	*	*	*				
8	14	2853	50	7					16	2733	44	0				
Total	**15**	**---**	**47**	**7**	**1**	**---**	*****	*****	**18**	**---**	**50**	**0**	**1**	**---**	*****	*****

STAAR-Alternate Results % Passing, Spring 2013 and 2014: Students with Disabilities

No Data Available for STAAR-Alternate for Students with Disabilities

Headings in individual subjects: Scale (Scale Score), SA (At Least Satisfactory), & AD (Advanced) North Forest Schools excluded in 2013 2013 Data Updated
For grades and subjects with multiple test administrations, the first administration results are used. * Fewer than 5 students tested Green-shaded area reflects state passing standard for that year.
% SA: Phase-In 1 Standard for STAAR & STAAR-Modified; Recommended Standard for STAAR-Alternate

James Hogg Middle School

Middle School Office: Michael Cardona Grade Range: 06-08 Campus Number: 053

STAAR Grades 3-8 2013 and 2014 Performance Results for All Students

English STAAR Results Scale Score and % Passing, Spring 2013 and 2014: All Students

	Reading								Mathematics								Writing								Science								Social Studies							
	2013				2014				2013				2014				2013				2014				2013				2014				2013				2014			
Grade	# Tested	Avg Scale	% SA	% AD	# Tested	Avg Scale	% SA	% AD	# Tested	Avg Scale	% SA	% AD	# Tested	Avg Scale	% SA	% AD	# Tested	Avg Scale	% SA	% AD	# Tested	Avg Scale	% SA	% AD	# Tested	Avg Scale	% SA	% AD	# Tested	Avg Scale	% SA	% AD	# Tested	Avg Scale	% SA	% AD	# Tested	Avg Scale	% SA	% AD
6	251	1529	52	10	217	1546	69	4	246	1537	54	4	217	1579	72	7																								
7	213	1576	63	3	244	1584	58	5	145	1507	21	0	241	1577	58	3	217	3439	45	0	244	3550	57	1																
8	231	1630	68	12	222	1638	72	10	252	1603	61	1	173	1605	62	0									224	3576	54	5	221	3670	62	12	223	3755	68	12	221	3551	56	5
Total	**695**	**---**	**60**	**9**	**683**	**---**	**66**	**6**	**643**	**---**	**49**	**2**	**631**	**---**	**64**	**4**	**217**	**---**	**45**	**0**	**244**	**---**	**57**	**1**	**224**	**---**	**54**	**5**	**221**	**---**	**62**	**12**	**223**	**---**	**68**	**12**	**221**	**---**	**56**	**5**

Spanish STAAR Results Scale Score and % Passing, Spring 2013 and 2014: All Students

No Data Available for Spanish STAAR for All Students

English and Spanish STAAR Results Scale Score and % Passing, Spring 2013 and 2014: All Students

	Reading								Mathematics								Writing								Science								Social Studies							
	2013				2014				2013				2014				2013				2014				2013				2014				2013				2014			
Grade	# Tested	Avg Scale	% SA	% AD	# Tested	Avg Scale	% SA	% AD	# Tested	Avg Scale	% SA	% AD	# Tested	Avg Scale	% SA	% AD	# Tested	Avg Scale	% SA	% AD	# Tested	Avg Scale	% SA	% AD	# Tested	Avg Scale	% SA	% AD	# Tested	Avg Scale	% SA	% AD	# Tested	Avg Scale	% SA	% AD	# Tested	Avg Scale	% SA	% AD
6	251	1529	52	10	217	1546	69	4	246	1537	54	4	217	1579	72	7																								
7	213	1576	63	3	244	1584	58	5	145	1507	21	0	241	1577	58	3	217	3439	45	0	244	3550	57	1																
8	231	1630	68	12	222	1638	72	10	252	1603	61	1	173	1605	62	0									224	3576	54	5	221	3670	62	12	223	3755	68	12	221	3551	56	5
Total	**695**	**---**	**60**	**9**	**683**	**---**	**66**	**6**	**643**	**---**	**49**	**2**	**631**	**---**	**64**	**4**	**217**	**---**	**45**	**0**	**244**	**---**	**57**	**1**	**224**	**---**	**54**	**5**	**221**	**---**	**62**	**12**	**223**	**---**	**68**	**12**	**221**	**---**	**56**	**5**

STAAR-L Results Scale Score and % Passing, Spring 2013 and 2014: All Students

	Mathematics								Science								Social Studies							
	2013				2014				2013				2014				2013				2014			
Grade	# Tested	Avg Scale	% SA	% AD	# Tested	Avg Scale	% SA	% AD	# Tested	Avg Scale	% SA	% AD	# Tested	Avg Scale	% SA	% AD	# Tested	Avg Scale	% SA	% AD	# Tested	Avg Scale	% SA	% AD
6	7	1450	14	0																				
7	1	*	*	*	3	*	*	*																
8	4	*	*	*	1	*	*	*	4	*	*	*	1	*	*	*	4	*	*	*	1	*	*	*
Total	**12**	**---**	**33**	**0**	**4**	**---**	*****	*****	**4**	**---**	*****	*****	**1**	**---**	*****	*****	**4**	**---**	*****	*****	**1**	**---**	*****	*****

Headings in individual subjects: Scale (Scale Score), SA (At Least Satisfactory), & AD (Advanced) North Forest Schools excluded in 2013 2013 Data Updated
For grades and subjects with multiple test administrations, the first administration results are used. * Fewer than 5 students tested Green-shaded area reflects state passing standard for that year.
% SA: Phase-In 1 Standard for STAAR & STAAR-L

James Hogg Middle School

Middle School Office: Michael Cardona Grade Range: 06-08 Campus Number: 053

STAAR Grades 3-8 2013 and 2014 Performance Results for Students with Disabilities

English STAAR Results Scale Score and % Passing, Spring 2013 and 2014: Students with Disabilities

	Reading								Mathematics								Writing								Science								Social Studies							
	2013				2014				2013				2014				2013				2014				2013				2014				2013				2014			
Grade	# Tested	Avg Scale	% SA	% AD	# Tested	Avg Scale	% SA	% AD	# Tested	Avg Scale	% SA	% AD	# Tested	Avg Scale	% SA	% AD	# Tested	Avg Scale	% SA	% AD	# Tested	Avg Scale	% SA	% AD	# Tested	Avg Scale	% SA	% AD	# Tested	Avg Scale	% SA	% AD	# Tested	Avg Scale	% SA	% AD	# Tested	Avg Scale	% SA	% AD
6	28	1431	18	0	18	1477	39	0	29	1473	28	0	18	1479	22	0																								
7	25	1476	16	0	25	1500	16	0	25	1492	12	0	25	1520	28	0	26	2952	8	0	25	3106	12	0																
8	31	1526	32	0	21	1506	14	0	31	1544	32	0	20	1539	35	0									31	3243	16	0	21	3069	14	0	30	3411	27	0	21	3149	24	0
Total	**84**	**---**	**23**	**0**	**64**	**---**	**22**	**0**	**85**	**---**	**25**	**0**	**63**	**---**	**29**	**0**	**26**	**---**	**8**	**0**	**25**	**---**	**12**	**0**	**31**	**---**	**16**	**0**	**21**	**---**	**14**	**0**	**30**	**---**	**27**	**0**	**21**	**---**	**24**	**0**

Spanish STAAR Results Scale Score and % Passing, Spring 2013 and 2014: Students with Disabilities

No Data Available for Spanish STAAR for Students with Disabilities

STAAR-Modified Results Scale Score and % Passing, Spring 2013 and 2014: Students with Disabilities

	Reading								Mathematics								Writing								Science								Social Studies							
	2013				2014				2013				2014				2013				2014				2014								2013				2014			
Grade	# Tested	Avg Scale	% SA	% AD	# Tested	Avg Scale	% SA	% AD	# Tested	Avg Scale	% SA	% AD	# Tested	Avg Scale	% SA	% AD	# Tested	Avg Scale	% SA	% AD	# Tested	Avg Scale	% SA	% AD	# Tested	Avg Scale	% SA	% AD	# Tested	Avg Scale	% SA	% AD	# Tested	Avg Scale	% SA	% AD	# Tested	Avg Scale	% SA	% AD
6	8	2890	88	0	9	2787	56	0	7	2754	29	0	9	2802	56	0																								
7	4	*	*	*	5	2682	0	0	4	*	*	*	5	2748	40	0	3	*	*	*	5	2809	60	0																
8	2	*	*	*	5	2939	100	0	2	*	*	*	6	2708	33	0									5	2894	60	0	1	*	*	*	5	2701	40	0				
Total	**14**	**---**	**86**	**0**	**19**	**---**	**53**	**0**	**13**	**---**	**31**	**0**	**20**	**---**	**45**	**0**	**3**	**---**	*****	*****	**5**	**---**	**60**	**0**	**5**	**---**	**60**	**0**	**1**	**---**	*****	*****	**5**	**---**	**40**	**0**				

STAAR-Alternate Results % Passing, Spring 2013 and 2014: Students with Disabilities

	Reading						Mathematics						Writing						Science			Social Studies		
	2013			2014			2013			2014			2013			2014			2014			2014		
Grade	# Tested	% SA	% AD	# Tested	% SA	% AD	# Tested	% SA	% AD	# Tested	% SA	% AD	# Tested	% SA	% AD	# Tested	% SA	% AD	# Tested	% SA	% AD	# Tested	% SA	% AD
6	7	43	0	2	*	*	7	43	0	2	*	*												
7	3	*	*	7	100	0	3	*	*	7	100	14	3	*	*	7	100	0						
8				2	*	*				2	*	*							2	*	*	2	*	*
Total	**10**	**40**	**0**	**11**	**100**	**0**	**10**	**40**	**0**	**11**	**100**	**9**	**3**	*****	*****	**7**	**100**	**0**	**2**	*****	*****	**2**	*****	*****

Headings in individual subjects: Scale (Scale Score), SA (At Least Satisfactory), & AD (Advanced) North Forest Schools excluded in 2013 2013 Data Updated
For grades and subjects with multiple test administrations, the first administration results are used. * Fewer than 5 students tested Green-shaded area reflects state passing standard for that year.
% SA: Phase-In 1 Standard for STAAR & STAAR-Modified; Recommended Standard for STAAR-Alternate

William S. Holland Middle School

Middle School Office: Michael Cardona Grade Range: 06-08 Campus Number: 050

STAAR Grades 3-8 2013 and 2014 Performance Results for All Students

English STAAR Results Scale Score and % Passing, Spring 2013 and 2014: All Students

	Reading								Mathematics								Writing								Science								Social Studies							
	2013				2014				2013				2014				2013				2014				2013				2014				2013				2014			
Grade	# Tested	Avg Scale	% SA	% AD	# Tested	Avg Scale	% SA	% AD	# Tested	Avg Scale	% SA	% AD	# Tested	Avg Scale	% SA	% AD	# Tested	Avg Scale	% SA	% AD	# Tested	Avg Scale	% SA	% AD	# Tested	Avg Scale	% SA	% AD	# Tested	Avg Scale	% SA	% AD	# Tested	Avg Scale	% SA	% AD	# Tested	Avg Scale	% SA	% AD
6	226	1530	60	7	206	1529	64	4	219	1557	64	5	201	1599	81	7																								
7	195	1596	69	7	213	1551	51	4	136	1536	43	0	201	1569	58	3	195	3540	62	1	212	3504	57	0																
8	238	1633	72	8	219	1634	72	12	240	1635	75	0	142	1627	67	1									225	3512	51	2	213	3580	59	3	225	3431	41	2	213	3371	34	1
Total	**659**	**---**	**67**	**7**	**638**	**---**	**62**	**7**	**595**	**---**	**64**	**2**	**544**	**---**	**69**	**4**	**195**	**---**	**62**	**1**	**212**	**---**	**57**	**0**	**225**	**---**	**51**	**2**	**213**	**---**	**59**	**3**	**225**	**---**	**41**	**2**	**213**	**---**	**34**	**1**

Spanish STAAR Results Scale Score and % Passing, Spring 2013 and 2014: All Students

No Data Available for Spanish STAAR for All Students

English and Spanish STAAR Results Scale Score and % Passing, Spring 2013 and 2014: All Students

	Reading								Mathematics								Writing								Science								Social Studies							
	2013				2014				2013				2014				2013				2014				2013				2014				2013				2014			
Grade	# Tested	Avg Scale	% SA	% AD	# Tested	Avg Scale	% SA	% AD	# Tested	Avg Scale	% SA	% AD	# Tested	Avg Scale	% SA	% AD	# Tested	Avg Scale	% SA	% AD	# Tested	Avg Scale	% SA	% AD	# Tested	Avg Scale	% SA	% AD	# Tested	Avg Scale	% SA	% AD	# Tested	Avg Scale	% SA	% AD	# Tested	Avg Scale	% SA	% AD
6	226	1530	60	7	206	1529	64	4	219	1557	64	5	201	1599	81	7																								
7	195	1596	69	7	213	1551	51	4	136	1536	43	0	201	1569	58	3	195	3540	62	1	212	3504	57	0																
8	238	1633	72	8	219	1634	72	12	240	1635	75	0	142	1627	67	1									225	3512	51	2	213	3580	59	3	225	3431	41	2	213	3371	34	1
Total	**659**	**---**	**67**	**7**	**638**	**---**	**62**	**7**	**595**	**---**	**64**	**2**	**544**	**---**	**69**	**4**	**195**	**---**	**62**	**1**	**212**	**---**	**57**	**0**	**225**	**---**	**51**	**2**	**213**	**---**	**59**	**3**	**225**	**---**	**41**	**2**	**213**	**---**	**34**	**1**

STAAR-L Results Scale Score and % Passing, Spring 2013 and 2014: All Students

	Mathematics								Science								Social Studies							
	2013				2014				2013				2014				2013				2014			
Grade	# Tested	Avg Scale	% SA	% AD	# Tested	Avg Scale	% SA	% AD	# Tested	Avg Scale	% SA	% AD	# Tested	Avg Scale	% SA	% AD	# Tested	Avg Scale	% SA	% AD	# Tested	Avg Scale	% SA	% AD
6	6	1402	0	0	5	1410	0	0																
7	2	*	*	*	12	1429	0	0																
8	6	1492	0	0	7	1481	0	0	5	2735	0	0	8	2781	0	0	5	3083	0	0	8	2957	0	0
Total	**14**	**---**	**0**	**0**	**24**	**---**	**0**	**0**	**5**	**---**	**0**	**0**	**8**	**---**	**0**	**0**	**5**	**---**	**0**	**0**	**8**	**---**	**0**	**0**

Headings in individual subjects: Scale (Scale Score), SA (At Least Satisfactory), & AD (Advanced) North Forest Schools excluded in 2013 2013 Data Updated
For grades and subjects with multiple test administrations, the first administration results are used. * Fewer than 5 students tested Green-shaded area reflects state passing standard for that year.
% SA: Phase-In 1 Standard for STAAR & STAAR-L

William S. Holland Middle School

Middle School Office: Michael Cardona Grade Range: 06-08 Campus Number: 050

STAAR Grades 3-8 2013 and 2014 Performance Results for Students with Disabilities

English STAAR Results Scale Score and % Passing, Spring 2013 and 2014: Students with Disabilities

	Reading								Mathematics								Writing								Science								Social Studies							
	2013				2014				2013				2014				2013				2014				2013				2014				2013				2014			
Grade	# Tested	Avg Scale	% SA	% AD	# Tested	Avg Scale	% SA	% AD	# Tested	Avg Scale	% SA	% AD	# Tested	Avg Scale	% SA	% AD	# Tested	Avg Scale	% SA	% AD	# Tested	Avg Scale	% SA	% AD	# Tested	Avg Scale	% SA	% AD	# Tested	Avg Scale	% SA	% AD	# Tested	Avg Scale	% SA	% AD	# Tested	Avg Scale	% SA	% AD
6	12	1462	33	0	9	1544	67	0	11	1478	36	0	9	1565	89	0																								
7	9	1459	22	0	10	1448	0	0	9	1496	11	0	10	1466	10	0	9	2959	0	0	10	2871	0	0																
8	10	1606	70	0	12	1536	42	0	10	1584	50	0	12	1561	33	0									10	3238	20	0	14	3344	50	0	10	3373	30	0	14	3165	7	0
Total	**31**	**---**	**42**	**0**	**31**	**---**	**35**	**0**	**30**	**---**	**33**	**0**	**31**	**---**	**42**	**0**	**9**	**---**	**0**	**0**	**10**	**---**	**0**	**0**	**10**	**---**	**20**	**0**	**14**	**---**	**50**	**0**	**10**	**---**	**30**	**0**	**14**	**---**	**7**	**0**

Spanish STAAR Results Scale Score and % Passing, Spring 2013 and 2014: Students with Disabilities

No Data Available for Spanish STAAR for Students with Disabilities

STAAR-Modified Results Scale Score and % Passing, Spring 2013 and 2014: Students with Disabilities

	Reading								Mathematics								Writing								Science								Social Studies							
	2013				2014				2013				2014				2013				2014				2013				2014				2013				2014			
Grade	# Tested	Avg Scale	% SA	% AD	# Tested	Avg Scale	% SA	% AD	# Tested	Avg Scale	% SA	% AD	# Tested	Avg Scale	% SA	% AD	# Tested	Avg Scale	% SA	% AD	# Tested	Avg Scale	% SA	% AD	# Tested	Avg Scale	% SA	% AD	# Tested	Avg Scale	% SA	% AD	# Tested	Avg Scale	% SA	% AD	# Tested	Avg Scale	% SA	% AD
6	18	2889	78	0	13	2925	62	8	19	2889	68	11	13	2972	77	8																								
7	16	2817	50	0	19	2849	58	0	16	2793	44	0	19	2837	53	0	14	2820	57	0	19	2999	79	16																
8	11	2894	73	0	14	2835	57	0	11	2775	45	0	14	2752	57	0									10	2882	60	0	13	2877	62	0	11	2750	27	0	13	2865	69	0
Total	**45**	**---**	**67**	**0**	**46**	**---**	**59**	**2**	**46**	**---**	**54**	**4**	**46**	**---**	**61**	**2**	**14**	**---**	**57**	**0**	**19**	**---**	**79**	**16**	**10**	**---**	**60**	**0**	**13**	**---**	**62**	**0**	**11**	**---**	**27**	**0**	**13**	**---**	**69**	**0**

STAAR-Alternate Results % Passing, Spring 2013 and 2014: Students with Disabilities

	Reading						Mathematics						Writing						Science						Social Studies					
	2013			2014			2013			2014			2013			2014			2013			2014			2013			2014		
Grade	# Tested	% SA	% AD	# Tested	% SA	% AD	# Tested	% SA	% AD	# Tested	% SA	% AD	# Tested	% SA	% AD	# Tested	% SA	% AD	# Tested	% SA	% AD	# Tested	% SA	% AD	# Tested	% SA	% AD	# Tested	% SA	% AD
6	3	*	*	6	100	0	3	*	*	6	100	0																		
7	2	*	*	3	*	*	2	*	*	3	*	*	2	*	*	3	*	*												
8	1	*	*	2	*	*	1	*	*	2	*	*							1	*	*	2	*	*	1	*	*	2	*	*
Total	**6**	**100**	**67**	**11**	**91**	**9**	**6**	**100**	**33**	**11**	**91**	**9**	**2**	*****	*****	**3**	*****	*****	**1**	*****	*****	**2**	*****	*****	**1**	*****	*****	**2**	*****	*****

Headings in individual subjects: Scale (Scale Score), SA (At Least Satisfactory), & AD (Advanced) North Forest Schools excluded in 2013 2013 Data Updated
For grades and subjects with multiple test administrations, the first administration results are used. * Fewer than 5 students tested Green-shaded area reflects state passing standard for that year.
% SA: Phase-In 1 Standard for STAAR & STAAR-Modified; Recommended Standard for STAAR-Alternate

Inspired for Excellence Academy West

Middle School Office: Michael Cardona Grade Range: 05-08 Campus Number: 300

STAAR Grades 3-8 2013 and 2014 Performance Results for All Students

English STAAR Results Scale Score and % Passing, Spring 2013 and 2014: All Students

	Reading								Mathematics								Writing								Science								Social Studies							
	2013				2014				2013				2014				2013				2014				2013				2014				2013				2014			
Grade	# Tested	Avg Scale	% SA	% AD	# Tested	Avg Scale	% SA	% AD	# Tested	Avg Scale	% SA	% AD	# Tested	Avg Scale	% SA	% AD	# Tested	Avg Scale	% SA	% AD	# Tested	Avg Scale	% SA	% AD	# Tested	Avg Scale	% SA	% AD	# Tested	Avg Scale	% SA	% AD	# Tested	Avg Scale	% SA	% AD	# Tested	Avg Scale	% SA	% AD
5	1	*	*	*	38	1407	26	0	1	*	*	*	38	1404	18	0									1	*	*	*	37	3156	14	0								
6	17	1432	24	0	29	1484	45	0	17	1422	0	0	29	1465	21	0																								
7	44	1451	7	0	29	1547	59	0	44	1456	5	0	29	1518	31	0	43	2997	5	0	30	3409	43	0																
8	79	1516	24	0	29	1597	59	10	79	1522	10	0	29	1549	34	0									78	2998	6	0	30	2940	0	0	78	3029	0	0	30	3365	23	0
Total	**141**	**---**	**18**	**0**	**125**	**---**	**46**	**2**	**141**	**---**	**7**	**0**	**125**	**---**	**26**	**0**	**43**	**---**	**5**	**0**	**30**	**---**	**43**	**0**	**79**	**---**	**6**	**0**	**67**	**---**	**7**	**0**	**78**	**---**	**0**	**0**	**30**	**---**	**23**	**0**

Spanish STAAR Results Scale Score and % Passing, Spring 2013 and 2014: All Students

No Data Available for Spanish STAAR for All Students

English and Spanish STAAR Results Scale Score and % Passing, Spring 2013 and 2014: All Students

	Reading								Mathematics								Writing								Science								Social Studies							
	2013				2014				2013				2014				2013				2014				2013				2014				2013				2014			
Grade	# Tested	Avg Scale	% SA	% AD	# Tested	Avg Scale	% SA	% AD	# Tested	Avg Scale	% SA	% AD	# Tested	Avg Scale	% SA	% AD	# Tested	Avg Scale	% SA	% AD	# Tested	Avg Scale	% SA	% AD	# Tested	Avg Scale	% SA	% AD	# Tested	Avg Scale	% SA	% AD	# Tested	Avg Scale	% SA	% AD	# Tested	Avg Scale	% SA	% AD
5	1	*	*	*	38	1407	26	0	1	*	*	*	38	1404	18	0									1	*	*	*	37	3156	14	0								
6	17	1432	24	0	29	1484	45	0	17	1422	0	0	29	1465	21	0																								
7	44	1451	7	0	29	1547	59	0	44	1456	5	0	29	1518	31	0	43	2997	5	0	30	3409	43	0																
8	79	1516	24	0	29	1597	59	10	79	1522	10	0	29	1549	34	0									78	2998	6	0	30	2940	0	0	78	3029	0	0	30	3365	23	0
Total	**141**	**---**	**18**	**0**	**125**	**---**	**46**	**2**	**141**	**---**	**7**	**0**	**125**	**---**	**26**	**0**	**43**	**---**	**5**	**0**	**30**	**---**	**43**	**0**	**79**	**---**	**6**	**0**	**67**	**---**	**7**	**0**	**78**	**---**	**0**	**0**	**30**	**---**	**23**	**0**

STAAR-L Results Scale Score and % Passing, Spring 2013 and 2014: All Students

No Data Available for STAAR-L for All Students

Headings in individual subjects: Scale (Scale Score), SA (At Least Satisfactory), & AD (Advanced) North Forest Schools excluded in 2013 2013 Data Updated
For grades and subjects with multiple test administrations, the first administration results are used. * Fewer than 5 students tested Green-shaded area reflects state passing standard for that year.
% SA: Phase-In 1 Standard for STAAR & STAAR-L

Inspired for Excellence Academy West

Middle School Office: Michael Cardona Grade Range: 05-08 Campus Number: 300

STAAR Grades 3-8 2013 and 2014 Performance Results for Students with Disabilities

English STAAR Results Scale Score and % Passing, Spring 2013 and 2014: Students with Disabilities

	Reading								Mathematics								Writing								Science								Social Studies							
	2013				2014				2013				2014				2013				2014				2013				2014				2013				2014			
Grade	# Tested	Avg Scale	% SA	% AD	# Tested	Avg Scale	% SA	% AD	# Tested	Avg Scale	% SA	% AD	# Tested	Avg Scale	% SA	% AD	# Tested	Avg Scale	% SA	% AD	# Tested	Avg Scale	% SA	% AD	# Tested	Avg Scale	% SA	% AD	# Tested	Avg Scale	% SA	% AD	# Tested	Avg Scale	% SA	% AD	# Tested	Avg Scale	% SA	% AD
5	1	*	*	*	3	*	*	*	1	*	*	*	3	*	*	*									1	*	*	*	3	*	*	*								
6					1	*	*	*					1	*	*	*																								
7	2	*	*	*	3	*	*	*	2	*	*	*	3	*	*	*	2	*	*	*	3	*	*	*																
8	3	*	*	*	1	*	*	*	3	*	*	*	1	*	*	*									3	*	*	*	1	*	*	*	3	*	*	*	1	*	*	*
Total	**6**	**---**	**17**	**0**	**8**	**---**	**25**	**0**	**6**	**---**	**0**	**0**	**8**	**---**	**25**	**0**	**2**	**---**	*****	*****	**3**	**---**	*****	*****	**4**	**---**	*****	*****	**4**	**---**	*****	*****	**3**	**---**	*****	*****	**1**	**---**	*****	*****

Spanish STAAR Results Scale Score and % Passing, Spring 2013 and 2014: Students with Disabilities

No Data Available for Spanish STAAR for Students with Disabilities

STAAR-Modified Results Scale Score and % Passing, Spring 2013 and 2014: Students with Disabilities

No Data Available for STAAR-Modified for Students with Disabilities

STAAR-Alternate Results % Passing, Spring 2013 and 2014: Students with Disabilities

No Data Available for STAAR-Alternate for Students with Disabilities

Headings in individual subjects: Scale (Scale Score), SA (At Least Satisfactory), & AD (Advanced) North Forest Schools excluded in 2013 2013 Data Updated
For grades and subjects with multiple test administrations, the first administration results are used. * Fewer than 5 students tested Green-shaded area reflects state passing standard for that year.
% SA: Phase-In 1 Standard for STAAR & STAAR-Modified; Recommended Standard for STAAR-Alternate

Thomas "Stonewall" Jackson Middle School

Middle School Office: Michael Cardona Grade Range: 06-08 Campus Number: 054

STAAR Grades 3-8 2013 and 2014 Performance Results for All Students

English STAAR Results Scale Score and % Passing, Spring 2013 and 2014: All Students

	Reading								Mathematics								Writing								Science								Social Studies							
	2013				2014				2013				2014				2013				2014				2013				2014				2013				2014			
Grade	# Tested	Avg Scale	% SA	% AD	# Tested	Avg Scale	% SA	% AD	# Tested	Avg Scale	% SA	% AD	# Tested	Avg Scale	% SA	% AD	# Tested	Avg Scale	% SA	% AD	# Tested	Avg Scale	% SA	% AD	# Tested	Avg Scale	% SA	% AD	# Tested	Avg Scale	% SA	% AD	# Tested	Avg Scale	% SA	% AD	# Tested	Avg Scale	% SA	% AD
6	297	1516	53	6	255	1526	58	6	302	1568	63	10	246	1564	62	9																								
7	310	1570	58	6	316	1558	53	6	252	1558	52	0	291	1574	51	6	313	3504	54	0	315	3498	52	2																
8	360	1608	64	8	331	1602	61	7	361	1632	66	2	295	1624	62	4									365	3418	41	3	326	3387	38	4	365	3366	32	4	323	3337	29	2
Total	**967**	**---**	**59**	**7**	**902**	**---**	**57**	**6**	**915**	**---**	**61**	**4**	**832**	**---**	**58**	**6**	**313**	**---**	**54**	**0**	**315**	**---**	**52**	**2**	**365**	**---**	**41**	**3**	**326**	**---**	**38**	**4**	**365**	**---**	**32**	**4**	**323**	**---**	**29**	**2**

Spanish STAAR Results Scale Score and % Passing, Spring 2013 and 2014: All Students

No Data Available for Spanish STAAR for All Students

English and Spanish STAAR Results Scale Score and % Passing, Spring 2013 and 2014: All Students

	Reading								Mathematics								Writing								Science								Social Studies							
	2013				2014				2013				2014				2013				2014				2013				2014				2013				2014			
Grade	# Tested	Avg Scale	% SA	% AD	# Tested	Avg Scale	% SA	% AD	# Tested	Avg Scale	% SA	% AD	# Tested	Avg Scale	% SA	% AD	# Tested	Avg Scale	% SA	% AD	# Tested	Avg Scale	% SA	% AD	# Tested	Avg Scale	% SA	% AD	# Tested	Avg Scale	% SA	% AD	# Tested	Avg Scale	% SA	% AD	# Tested	Avg Scale	% SA	% AD
6	297	1516	53	6	255	1526	58	6	302	1568	63	10	246	1564	62	9																								
7	310	1570	58	6	316	1558	53	6	252	1558	52	0	291	1574	51	6	313	3504	54	0	315	3498	52	2																
8	360	1608	64	8	331	1602	61	7	361	1632	66	2	295	1624	62	4									365	3418	41	3	326	3387	38	4	365	3366	32	4	323	3337	29	2
Total	**967**	**---**	**59**	**7**	**902**	**---**	**57**	**6**	**915**	**---**	**61**	**4**	**832**	**---**	**58**	**6**	**313**	**---**	**54**	**0**	**315**	**---**	**52**	**2**	**365**	**---**	**41**	**3**	**326**	**---**	**38**	**4**	**365**	**---**	**32**	**4**	**323**	**---**	**29**	**2**

STAAR-L Results Scale Score and % Passing, Spring 2013 and 2014: All Students

	Mathematics								Science								Social Studies							
	2013				2014				2013				2014				2013				2014			
Grade	# Tested	Avg Scale	% SA	% AD	# Tested	Avg Scale	% SA	% AD	# Tested	Avg Scale	% SA	% AD	# Tested	Avg Scale	% SA	% AD	# Tested	Avg Scale	% SA	% AD	# Tested	Avg Scale	% SA	% AD
6	5	1450	40	0	10	1474	30	0																
7	9	1502	33	0	12	1541	42	0																
8	6	1541	33	0	11	1488	9	0	6	3184	17	0	11	2999	9	0	6	3161	17	0	11	3112	0	0
Total	**20**	**---**	**35**	**0**	**33**	**---**	**27**	**0**	**6**	**---**	**17**	**0**	**11**	**---**	**9**	**0**	**6**	**---**	**17**	**0**	**11**	**---**	**0**	**0**

Headings in individual subjects: Scale (Scale Score), SA (At Least Satisfactory), & AD (Advanced) North Forest Schools excluded in 2013 2013 Data Updated
For grades and subjects with multiple test administrations, the first administration results are used. * Fewer than 5 students tested Green-shaded area reflects state passing standard for that year.
% SA: Phase-In 1 Standard for STAAR & STAAR-L

Thomas "Stonewall" Jackson Middle School

Middle School Office: Michael Cardona Grade Range: 06-08 Campus Number: 054

STAAR Grades 3-8 2013 and 2014 Performance Results for Students with Disabilities

English STAAR Results Scale Score and % Passing, Spring 2013 and 2014: Students with Disabilities

	Reading								Mathematics								Writing								Science								Social Studies							
	2013				2014				2013				2014				2013				2014				2013				2014				2013				2014			
Grade	# Tested	Avg Scale	% SA	% AD	# Tested	Avg Scale	% SA	% AD	# Tested	Avg Scale	% SA	% AD	# Tested	Avg Scale	% SA	% AD	# Tested	Avg Scale	% SA	% AD	# Tested	Avg Scale	% SA	% AD	# Tested	Avg Scale	% SA	% AD	# Tested	Avg Scale	% SA	% AD	# Tested	Avg Scale	% SA	% AD	# Tested	Avg Scale	% SA	% AD
6	21	1426	10	0	14	1425	7	0	29	1419	10	0	15	1460	20	0																								
7	24	1471	21	4	23	1487	13	4	23	1504	17	0	28	1478	11	0	24	3072	17	0	22	3014	14	0																
8	27	1513	30	0	30	1518	23	3	29	1556	34	0	28	1552	25	4									36	3047	6	0	33	2966	12	0	36	3099	6	0	32	3099	16	3
Total	**72**	**---**	**21**	**1**	**67**	**---**	**16**	**3**	**81**	**---**	**21**	**0**	**71**	**---**	**18**	**1**	**24**	**---**	**17**	**0**	**22**	**---**	**14**	**0**	**36**	**---**	**6**	**0**	**33**	**---**	**12**	**0**	**36**	**---**	**6**	**0**	**32**	**---**	**16**	**3**

Spanish STAAR Results Scale Score and % Passing, Spring 2013 and 2014: Students with Disabilities

No Data Available for Spanish STAAR for Students with Disabilities

STAAR-Modified Results Scale Score and % Passing, Spring 2013 and 2014: Students with Disabilities

	Reading								Mathematics								Writing								Science				Social Studies			
	2013				2014				2013				2014				2013				2014				2014				2014			
Grade	# Tested	Avg Scale	% SA	% AD	# Tested	Avg Scale	% SA	% AD	# Tested	Avg Scale	% SA	% AD	# Tested	Avg Scale	% SA	% AD	# Tested	Avg Scale	% SA	% AD	# Tested	Avg Scale	% SA	% AD	# Tested	Avg Scale	% SA	% AD	# Tested	Avg Scale	% SA	% AD
6	17	2734	47	0	12	2754	25	0	9	2671	44	0	11	2745	55	0																
7	12	2838	58	0	13	2779	38	0	14	2749	43	0	8	2736	38	0	12	3024	83	8	14	2854	64	7								
8	10	2811	40	0	9	2719	33	0	8	2624	13	0	11	2803	64	0									7	2635	29	0	8	2707	13	0
Total	**39**	**---**	**49**	**0**	**34**	**---**	**32**	**0**	**31**	**---**	**35**	**0**	**30**	**---**	**53**	**0**	**12**	**---**	**83**	**8**	**14**	**---**	**64**	**7**	**7**	**---**	**29**	**0**	**8**	**---**	**13**	**0**

STAAR-Alternate Results % Passing, Spring 2013 and 2014: Students with Disabilities

	Reading						Mathematics						Writing						Science						Social Studies					
	2013			2014			2013			2014			2013			2014			2013			2014			2013			2014		
Grade	# Tested	% SA	% AD	# Tested	% SA	% AD	# Tested	% SA	% AD	# Tested	% SA	% AD	# Tested	% SA	% AD	# Tested	% SA	% AD	# Tested	% SA	% AD	# Tested	% SA	% AD	# Tested	% SA	% AD	# Tested	% SA	% AD
6	6	50	50	7	100	43	6	50	50	7	100	57																		
7	6	33	0	6	100	33	6	100	17	6	100	33	6	33	0	6	100	33												
8	5	60	20	6	100	33	5	100	60	6	100	50							5	60	60	6	100	50	5	60	20	6	100	33
Total	**17**	**47**	**24**	**19**	**100**	**37**	**17**	**82**	**41**	**19**	**100**	**47**	**6**	**33**	**0**	**6**	**100**	**33**	**5**	**60**	**60**	**6**	**100**	**50**	**5**	**60**	**20**	**6**	**100**	**33**

Headings in individual subjects: Scale (Scale Score), SA (At Least Satisfactory), & AD (Advanced) North Forest Schools excluded in 2013 2013 Data Updated
For grades and subjects with multiple test administrations, the first administration results are used. * Fewer than 5 students tested Green-shaded area reflects state passing standard for that year.
% SA: Phase-In 1 Standard for STAAR & STAAR-Modified; Recommended Standard for STAAR-Alternate

Albert Sidney Johnston Middle School

Middle School Office: Michael Cardona Grade Range: 06-08 Campus Number: 055

STAAR Grades 3-8 2013 and 2014 Performance Results for All Students

English STAAR Results Scale Score and % Passing, Spring 2013 and 2014: All Students

	Reading								Mathematics								Writing								Science								Social Studies							
	2013				2014				2013				2014				2013				2014				2013				2014				2013				2014			
Grade	# Tested	Avg Scale	% SA	% AD	# Tested	Avg Scale	% SA	% AD	# Tested	Avg Scale	% SA	% AD	# Tested	Avg Scale	% SA	% AD	# Tested	Avg Scale	% SA	% AD	# Tested	Avg Scale	% SA	% AD	# Tested	Avg Scale	% SA	% AD	# Tested	Avg Scale	% SA	% AD	# Tested	Avg Scale	% SA	% AD	# Tested	Avg Scale	% SA	% AD
6	567	1634	87	26	545	1613	86	17	574	1619	78	14	541	1609	74	15																								
7	514	1651	83	16	574	1669	89	25	334	1567	58	1	576	1632	77	10	514	3854	78	6	575	3959	87	10																
8	467	1721	92	35	496	1698	89	25	508	1665	85	3	396	1660	84	2									466	3828	76	13	493	3876	76	19	466	3749	69	15	493	3676	63	13
Total	**1,548**	**---**	**87**	**25**	**1,615**	**---**	**88**	**22**	**1,416**	**---**	**76**	**7**	**1,513**	**---**	**78**	**10**	**514**	**---**	**78**	**6**	**575**	**---**	**87**	**10**	**466**	**---**	**76**	**13**	**493**	**---**	**76**	**19**	**466**	**---**	**69**	**15**	**493**	**---**	**63**	**13**

Spanish STAAR Results Scale Score and % Passing, Spring 2013 and 2014: All Students

No Data Available for Spanish STAAR for All Students

English and Spanish STAAR Results Scale Score and % Passing, Spring 2013 and 2014: All Students

	Reading								Mathematics								Writing								Science								Social Studies							
	2013				2014				2013				2014				2013				2014				2013				2014				2013				2014			
Grade	# Tested	Avg Scale	% SA	% AD	# Tested	Avg Scale	% SA	% AD	# Tested	Avg Scale	% SA	% AD	# Tested	Avg Scale	% SA	% AD	# Tested	Avg Scale	% SA	% AD	# Tested	Avg Scale	% SA	% AD	# Tested	Avg Scale	% SA	% AD	# Tested	Avg Scale	% SA	% AD	# Tested	Avg Scale	% SA	% AD	# Tested	Avg Scale	% SA	% AD
6	567	1634	87	26	545	1613	86	17	574	1619	78	14	541	1609	74	15																								
7	514	1651	83	16	574	1669	89	25	334	1567	58	1	576	1632	77	10	514	3854	78	6	575	3959	87	10																
8	467	1721	92	35	496	1698	89	25	508	1665	85	3	396	1660	84	2									466	3828	76	13	493	3876	76	19	466	3749	69	15	493	3676	63	13
Total	**1,548**	**---**	**87**	**25**	**1,615**	**---**	**88**	**22**	**1,416**	**---**	**76**	**7**	**1,513**	**---**	**78**	**10**	**514**	**---**	**78**	**6**	**575**	**---**	**87**	**10**	**466**	**---**	**76**	**13**	**493**	**---**	**76**	**19**	**466**	**---**	**69**	**15**	**493**	**---**	**63**	**13**

STAAR-L Results Scale Score and % Passing, Spring 2013 and 2014: All Students

	Mathematics								Science								Social Studies							
	2013				2014				2013				2014				2013				2014			
Grade	# Tested	Avg Scale	% SA	% AD	# Tested	Avg Scale	% SA	% AD	# Tested	Avg Scale	% SA	% AD	# Tested	Avg Scale	% SA	% AD	# Tested	Avg Scale	% SA	% AD	# Tested	Avg Scale	% SA	% AD
6	1	*	*	*	4	*	*	*																
7	5	1462	0	0	2	*	*	*																
8	2	*	*	*	7	1479	0	0	2	*	*	*	7	3007	0	0	2	*	*	*	7	3095	0	0
Total	**8**	**---**	**0**	**0**	**13**	**---**	**8**	**0**	**2**	**---**	*****	*****	**7**	**---**	**0**	**0**	**2**	**---**	*****	*****	**7**	**---**	**0**	**0**

Headings in individual subjects: Scale (Scale Score), SA (At Least Satisfactory), & AD (Advanced) North Forest Schools excluded in 2013 2013 Data Updated
For grades and subjects with multiple test administrations, the first administration results are used. * Fewer than 5 students tested Green-shaded area reflects state passing standard for that year.
% SA: Phase-In 1 Standard for STAAR & STAAR-L

Albert Sidney Johnston Middle School

Middle School Office: Michael Cardona Grade Range: 06-08 Campus Number: 055

STAAR Grades 3-8 2013 and 2014 Performance Results for Students with Disabilities

English STAAR Results Scale Score and % Passing, Spring 2013 and 2014: Students with Disabilities

	Reading								Mathematics								Writing								Science								Social Studies							
	2013				2014				2013				2014				2013				2014				2013				2014				2013				2014			
Grade	# Tested	Avg Scale	% SA	% AD	# Tested	Avg Scale	% SA	% AD	# Tested	Avg Scale	% SA	% AD	# Tested	Avg Scale	% SA	% AD	# Tested	Avg Scale	% SA	% AD	# Tested	Avg Scale	% SA	% AD	# Tested	Avg Scale	% SA	% AD	# Tested	Avg Scale	% SA	% AD	# Tested	Avg Scale	% SA	% AD	# Tested	Avg Scale	% SA	% AD
6	16	1540	56	13	22	1471	50	5	23	1535	35	13	23	1480	30	0																								
7	15	1576	53	7	17	1556	41	12	20	1506	25	0	21	1562	38	10	15	3546	67	7	17	3432	47	0																
8	15	1618	73	13	26	1605	58	19	17	1581	53	0	25	1583	40	4									15	3388	33	0	31	3341	32	6	15	3594	47	13	31	3362	26	3
Total	**46**	**---**	**61**	**11**	**65**	**---**	**51**	**12**	**60**	**---**	**37**	**5**	**69**	**---**	**36**	**4**	**15**	**---**	**67**	**7**	**17**	**---**	**47**	**0**	**15**	**---**	**33**	**0**	**31**	**---**	**32**	**6**	**15**	**---**	**47**	**13**	**31**	**---**	**26**	**3**

Spanish STAAR Results Scale Score and % Passing, Spring 2013 and 2014: Students with Disabilities

No Data Available for Spanish STAAR for Students with Disabilities

STAAR-Modified Results Scale Score and % Passing, Spring 2013 and 2014: Students with Disabilities

	Reading								Mathematics								Writing								Science								Social Studies							
	2013				2014				2013				2014				2013				2014				2013				2014				2013				2014			
Grade	# Tested	Avg Scale	% SA	% AD	# Tested	Avg Scale	% SA	% AD	# Tested	Avg Scale	% SA	% AD	# Tested	Avg Scale	% SA	% AD	# Tested	Avg Scale	% SA	% AD	# Tested	Avg Scale	% SA	% AD	# Tested	Avg Scale	% SA	% AD	# Tested	Avg Scale	% SA	% AD	# Tested	Avg Scale	% SA	% AD	# Tested	Avg Scale	% SA	% AD
6	19	2872	63	0	13	2885	54	15	12	2789	58	0	12	2635	17	0																								
7	19	2953	89	0	18	2883	50	6	12	2696	50	0	14	2764	36	7	19	3037	79	0	17	2943	76	0																
8	9	2946	78	0	12	2906	83	0	8	2817	63	0	13	2769	46	0									9	2982	67	0	7	2851	57	0	9	3142	100	22	7	2777	57	0
Total	**47**	**---**	**77**	**0**	**43**	**---**	**60**	**7**	**32**	**---**	**56**	**0**	**39**	**---**	**33**	**3**	**19**	**---**	**79**	**0**	**17**	**---**	**76**	**0**	**9**	**---**	**67**	**0**	**7**	**---**	**57**	**0**	**9**	**---**	**100**	**22**	**7**	**---**	**57**	**0**

STAAR-Alternate Results % Passing, Spring 2013 and 2014: Students with Disabilities

	Reading						Mathematics						Writing			Science						Social Studies					
	2013			2014			2013			2014			2014			2013			2014			2013			2014		
Grade	# Tested	% SA	% AD	# Tested	% SA	% AD	# Tested	% SA	% AD	# Tested	% SA	% AD	# Tested	% SA	% AD	# Tested	% SA	% AD	# Tested	% SA	% AD	# Tested	% SA	% AD	# Tested	% SA	% AD
6	2	*	*	7	86	0	2	*	*	7	71	0															
7				2	*	*				2	*	*	2	*	*												
8	5	60	0	1	*	*	5	60	0	1	*	*				5	60	20	1	*	*	5	60	60	1	*	*
Total	**7**	**71**	**0**	**10**	**70**	**0**	**7**	**71**	**0**	**10**	**80**	**0**	**2**	*****	*****	**5**	**60**	**20**	**1**	*****	*****	**5**	**60**	**60**	**1**	*****	*****

Headings in individual subjects: Scale (Scale Score), SA (At Least Satisfactory), & AD (Advanced) North Forest Schools excluded in 2013 2013 Data Updated
For grades and subjects with multiple test administrations, the first administration results are used. * Fewer than 5 students tested Green-shaded area reflects state passing standard for that year.
% SA: Phase-In 1 Standard for STAAR & STAAR-Modified; Recommended Standard for STAAR-Alternate

Francis Scott Key Middle School

Middle School Office: Michael Cardona Grade Range: 06-08 Campus Number: 079

STAAR Grades 3-8 2013 and 2014 Performance Results for All Students

English STAAR Results Scale Score and % Passing, Spring 2013 and 2014: All Students

	Reading								Mathematics								Writing								Science								Social Studies							
	2013				2014				2013				2014				2013				2014				2013				2014				2013				2014			
Grade	# Tested	Avg Scale	% SA	% AD	# Tested	Avg Scale	% SA	% AD	# Tested	Avg Scale	% SA	% AD	# Tested	Avg Scale	% SA	% AD	# Tested	Avg Scale	% SA	% AD	# Tested	Avg Scale	% SA	% AD	# Tested	Avg Scale	% SA	% AD	# Tested	Avg Scale	% SA	% AD	# Tested	Avg Scale	% SA	% AD	# Tested	Avg Scale	% SA	% AD
6	129	1509	49	5	205	1497	52	2	128	1584	71	8	204	1556	70	5																								
7	144	1597	69	6	172	1558	54	6	114	1562	59	0	174	1546	47	2	141	3600	62	1	174	3476	52	1																
8	122	1606	63	3	185	1616	68	5	133	1640	76	0	156	1626	71	0									121	3754	77	7	184	3740	71	8	122	3429	40	2	182	3331	24	2
Total	**395**	**---**	**61**	**5**	**562**	**---**	**58**	**4**	**375**	**---**	**69**	**3**	**534**	**---**	**63**	**3**	**141**	**---**	**62**	**1**	**174**	**---**	**52**	**1**	**121**	**---**	**77**	**7**	**184**	**---**	**71**	**8**	**122**	**---**	**40**	**2**	**182**	**---**	**24**	**2**

Spanish STAAR Results Scale Score and % Passing, Spring 2013 and 2014: All Students

No Data Available for Spanish STAAR for All Students

English and Spanish STAAR Results Scale Score and % Passing, Spring 2013 and 2014: All Students

	Reading								Mathematics								Writing								Science								Social Studies							
	2013				2014				2013				2014				2013				2014				2013				2014				2013				2014			
Grade	# Tested	Avg Scale	% SA	% AD	# Tested	Avg Scale	% SA	% AD	# Tested	Avg Scale	% SA	% AD	# Tested	Avg Scale	% SA	% AD	# Tested	Avg Scale	% SA	% AD	# Tested	Avg Scale	% SA	% AD	# Tested	Avg Scale	% SA	% AD	# Tested	Avg Scale	% SA	% AD	# Tested	Avg Scale	% SA	% AD	# Tested	Avg Scale	% SA	% AD
6	129	1509	49	5	205	1497	52	2	128	1584	71	8	204	1556	70	5																								
7	144	1597	69	6	172	1558	54	6	114	1562	59	0	174	1546	47	2	141	3600	62	1	174	3476	52	1																
8	122	1606	63	3	185	1616	68	5	133	1640	76	0	156	1626	71	0									121	3754	77	7	184	3740	71	8	122	3429	40	2	182	3331	24	2
Total	**395**	**---**	**61**	**5**	**562**	**---**	**58**	**4**	**375**	**---**	**69**	**3**	**534**	**---**	**63**	**3**	**141**	**---**	**62**	**1**	**174**	**---**	**52**	**1**	**121**	**---**	**77**	**7**	**184**	**---**	**71**	**8**	**122**	**---**	**40**	**2**	**182**	**---**	**24**	**2**

STAAR-L Results Scale Score and % Passing, Spring 2013 and 2014: All Students

	Mathematics								Science				Social Studies			
	2013				2014				2013				2013			
Grade	# Tested	Avg Scale	% SA	% AD	# Tested	Avg Scale	% SA	% AD	# Tested	Avg Scale	% SA	% AD	# Tested	Avg Scale	% SA	% AD
6	1	*	*	*	1	*	*	*								
7	2	*	*	*	2	*	*	*								
8	1	*	*	*					1	*	*	*	1	*	*	*
Total	**4**	**---**	*****	*****	**3**	**---**	*****	*****	**1**	**---**	*****	*****	**1**	**---**	*****	*****

Headings in individual subjects: Scale (Scale Score), SA (At Least Satisfactory), & AD (Advanced) North Forest Schools excluded in 2013 2013 Data Updated
For grades and subjects with multiple test administrations, the first administration results are used. * Fewer than 5 students tested Green-shaded area reflects state passing standard for that year.
% SA: Phase-In 1 Standard for STAAR & STAAR-L

Francis Scott Key Middle School

Middle School Office: Michael Cardona Grade Range: 06-08 Campus Number: 079

STAAR Grades 3-8 2013 and 2014 Performance Results for Students with Disabilities

English STAAR Results Scale Score and % Passing, Spring 2013 and 2014: Students with Disabilities

	Reading								Mathematics								Writing								Science								Social Studies							
	2013				2014				2013				2014				2013				2014				2013				2014				2013				2014			
Grade	# Tested	Avg Scale	% SA	% AD	# Tested	Avg Scale	% SA	% AD	# Tested	Avg Scale	% SA	% AD	# Tested	Avg Scale	% SA	% AD	# Tested	Avg Scale	% SA	% AD	# Tested	Avg Scale	% SA	% AD	# Tested	Avg Scale	% SA	% AD	# Tested	Avg Scale	% SA	% AD	# Tested	Avg Scale	% SA	% AD	# Tested	Avg Scale	% SA	% AD
6	5	1481	40	0	2	*	*	*	5	1585	80	0	2	*	*	*																								
7	1	*	*	*	3	*	*	*	1	*	*	*	5	1511	40	0	1	*	*	*	3	*	*	*																
8	8	1531	25	0	8	1551	38	0	8	1583	50	0	7	1566	43	0									8	3454	50	0	7	3632	57	14	8	3085	0	0	6	3219	0	0
Total	**14**	**---**	**36**	**0**	**13**	**---**	**54**	**0**	**14**	**---**	**57**	**0**	**14**	**---**	**50**	**0**	**1**	**---**	*****	*****	**3**	**---**	*****	*****	**8**	**---**	**50**	**0**	**7**	**---**	**57**	**14**	**8**	**---**	**0**	**0**	**6**	**---**	**0**	**0**

Spanish STAAR Results Scale Score and % Passing, Spring 2013 and 2014: Students with Disabilities

No Data Available for Spanish STAAR for Students with Disabilities

STAAR-Modified Results Scale Score and % Passing, Spring 2013 and 2014: Students with Disabilities

	Reading								Mathematics								Writing								Science								Social Studies							
	2013				2014				2013				2014				2013				2014				2013				2014				2013				2014			
Grade	# Tested	Avg Scale	% SA	% AD	# Tested	Avg Scale	% SA	% AD	# Tested	Avg Scale	% SA	% AD	# Tested	Avg Scale	% SA	% AD	# Tested	Avg Scale	% SA	% AD	# Tested	Avg Scale	% SA	% AD	# Tested	Avg Scale	% SA	% AD	# Tested	Avg Scale	% SA	% AD	# Tested	Avg Scale	% SA	% AD	# Tested	Avg Scale	% SA	% AD
6	17	2823	41	6	24	2802	50	4	17	3033	76	12	24	2947	79	8																								
7	19	2895	58	5	14	2815	43	0	19	3076	74	16	12	2950	50	17	19	3053	74	11	17	2932	88	0																
8	22	2899	68	0	15	2842	60	0	23	2824	57	4	16	2903	63	0									22	3041	73	14	16	2951	69	6	22	2840	50	5	16	2755	31	0
Total	**58**	**---**	**57**	**3**	**53**	**---**	**51**	**2**	**59**	**---**	**68**	**10**	**52**	**---**	**67**	**8**	**19**	**---**	**74**	**11**	**17**	**---**	**88**	**0**	**22**	**---**	**73**	**14**	**16**	**---**	**69**	**6**	**22**	**---**	**50**	**5**	**16**	**---**	**31**	**0**

STAAR-Alternate Results % Passing, Spring 2013 and 2014: Students with Disabilities

	Reading						Mathematics						Writing						Science						Social Studies					
	2013			2014			2013			2014			2013			2014			2013			2014			2013			2014		
Grade	# Tested	% SA	% AD	# Tested	% SA	% AD	# Tested	% SA	% AD	# Tested	% SA	% AD	# Tested	% SA	% AD	# Tested	% SA	% AD	# Tested	% SA	% AD	# Tested	% SA	% AD	# Tested	% SA	% AD	# Tested	% SA	% AD
6	13	100	62	5	100	20	13	92	62	5	100	0																		
7	6	100	50	15	100	80	6	100	83	15	100	87	6	100	50	15	100	73												
8	7	100	43	8	100	63	7	100	100	8	100	88							7	100	100	8	100	88	7	100	57	8	100	75
Total	**26**	**100**	**54**	**28**	**100**	**64**	**26**	**96**	**77**	**28**	**100**	**71**	**6**	**100**	**50**	**15**	**100**	**73**	**7**	**100**	**100**	**8**	**100**	**88**	**7**	**100**	**57**	**8**	**100**	**75**

Headings in individual subjects: Scale (Scale Score), SA (At Least Satisfactory), & AD (Advanced) North Forest Schools excluded in 2013 2013 Data Updated
For grades and subjects with multiple test administrations, the first administration results are used. * Fewer than 5 students tested Green-shaded area reflects state passing standard for that year.
% SA: Phase-In 1 Standard for STAAR & STAAR-Modified; Recommended Standard for STAAR-Alternate

Sidney Lanier Middle School

Middle School Office: Michael Cardona Grade Range: 06-08 Campus Number: 057

STAAR Grades 3-8 2013 and 2014 Performance Results for All Students

English STAAR Results Scale Score and % Passing, Spring 2013 and 2014: All Students

	Reading								Mathematics								Writing								Science								Social Studies							
	2013				2014				2013				2014				2013				2014				2013				2014				2013				2014			
Grade	# Tested	Avg Scale	% SA	% AD	# Tested	Avg Scale	% SA	% AD	# Tested	Avg Scale	% SA	% AD	# Tested	Avg Scale	% SA	% AD	# Tested	Avg Scale	% SA	% AD	# Tested	Avg Scale	% SA	% AD	# Tested	Avg Scale	% SA	% AD	# Tested	Avg Scale	% SA	% AD	# Tested	Avg Scale	% SA	% AD	# Tested	Avg Scale	% SA	% AD
6	470	1726	94	59	433	1715	95	53	462	1759	93	51	431	1779	94	55																								
7	460	1733	95	45	453	1748	93	56	127	1598	69	1	429	1760	94	41	459	4258	93	24	454	4263	93	24																
8	411	1778	96	56	457	1796	97	57	535	1773	96	23	242	1740	88	14									404	4085	91	22	453	4270	88	42	403	4009	88	30	453	4083	89	37
Total	**1,341**	**---**	**95**	**53**	**1,343**	**---**	**95**	**55**	**1,124**	**---**	**92**	**32**	**1,102**	**---**	**92**	**41**	**459**	**---**	**93**	**24**	**454**	**---**	**93**	**24**	**404**	**---**	**91**	**22**	**453**	**---**	**88**	**42**	**403**	**---**	**88**	**30**	**453**	**---**	**89**	**37**

Spanish STAAR Results Scale Score and % Passing, Spring 2013 and 2014: All Students

No Data Available for Spanish STAAR for All Students

English and Spanish STAAR Results Scale Score and % Passing, Spring 2013 and 2014: All Students

	Reading								Mathematics								Writing								Science								Social Studies							
	2013				2014				2013				2014				2013				2014				2013				2014				2013				2014			
Grade	# Tested	Avg Scale	% SA	% AD	# Tested	Avg Scale	% SA	% AD	# Tested	Avg Scale	% SA	% AD	# Tested	Avg Scale	% SA	% AD	# Tested	Avg Scale	% SA	% AD	# Tested	Avg Scale	% SA	% AD	# Tested	Avg Scale	% SA	% AD	# Tested	Avg Scale	% SA	% AD	# Tested	Avg Scale	% SA	% AD	# Tested	Avg Scale	% SA	% AD
6	470	1726	94	59	433	1715	95	53	462	1759	93	51	431	1779	94	55																								
7	460	1733	95	45	453	1748	93	56	127	1598	69	1	429	1760	94	41	459	4258	93	24	454	4263	93	24																
8	411	1778	96	56	457	1796	97	57	535	1773	96	23	242	1740	88	14									404	4085	91	22	453	4270	88	42	403	4009	88	30	453	4083	89	37
Total	**1,341**	**---**	**95**	**53**	**1,343**	**---**	**95**	**55**	**1,124**	**---**	**92**	**32**	**1,102**	**---**	**92**	**41**	**459**	**---**	**93**	**24**	**454**	**---**	**93**	**24**	**404**	**---**	**91**	**22**	**453**	**---**	**88**	**42**	**403**	**---**	**88**	**30**	**453**	**---**	**89**	**37**

STAAR-L Results Scale Score and % Passing, Spring 2013 and 2014: All Students

	Mathematics								Science								Social Studies							
	2013				2014				2013				2014				2013				2014			
Grade	# Tested	Avg Scale	% SA	% AD	# Tested	Avg Scale	% SA	% AD	# Tested	Avg Scale	% SA	% AD	# Tested	Avg Scale	% SA	% AD	# Tested	Avg Scale	% SA	% AD	# Tested	Avg Scale	% SA	% AD
6	5	1741	100	40	2	*	*	*																
7	4	*	*	*	8	1693	63	38																
8	5	1720	100	20	2	*	*	*	5	3607	60	20	2	*	*	*	5	3375	20	20	2	*	*	*
Total	**14**	**---**	**100**	**29**	**12**	**---**	**50**	**33**	**5**	**---**	**60**	**20**	**2**	**---**	*****	*****	**5**	**---**	**20**	**20**	**2**	**---**	*****	*****

Headings in individual subjects: Scale (Scale Score), SA (At Least Satisfactory), & AD (Advanced) North Forest Schools excluded in 2013 2013 Data Updated
For grades and subjects with multiple test administrations, the first administration results are used. * Fewer than 5 students tested Green-shaded area reflects state passing standard for that year.
% SA: Phase-In 1 Standard for STAAR & STAAR-L

Sidney Lanier Middle School

Middle School Office: Michael Cardona Grade Range: 06-08 Campus Number: 057

STAAR Grades 3-8 2013 and 2014 Performance Results for Students with Disabilities

English STAAR Results Scale Score and % Passing, Spring 2013 and 2014: Students with Disabilities

	Reading								Mathematics								Writing								Science								Social Studies							
	2013				2014				2013				2014				2013				2014				2013				2014				2013				2014			
Grade	# Tested	Avg Scale	% SA	% AD	# Tested	Avg Scale	% SA	% AD	# Tested	Avg Scale	% SA	% AD	# Tested	Avg Scale	% SA	% AD	# Tested	Avg Scale	% SA	% AD	# Tested	Avg Scale	% SA	% AD	# Tested	Avg Scale	% SA	% AD	# Tested	Avg Scale	% SA	% AD	# Tested	Avg Scale	% SA	% AD	# Tested	Avg Scale	% SA	% AD
6	16	1633	88	31	10	1531	60	10	18	1576	61	11	10	1578	50	10																								
7	7	1746	100	43	10	1669	90	30	4	*	*	*	10	1630	90	10	7	3831	71	0	10	3898	90	10																
8	10	1650	70	20	10	1709	90	20	12	1621	67	0	8	1739	88	13									10	3630	50	10	10	3870	60	20	10	3590	40	20	10	3831	80	30
Total	**33**	**---**	**85**	**30**	**30**	**---**	**80**	**20**	**34**	**---**	**62**	**6**	**28**	**---**	**75**	**11**	**7**	**---**	**71**	**0**	**10**	**---**	**90**	**10**	**10**	**---**	**50**	**10**	**10**	**---**	**60**	**20**	**10**	**---**	**40**	**20**	**10**	**---**	**80**	**30**

Spanish STAAR Results Scale Score and % Passing, Spring 2013 and 2014: Students with Disabilities

No Data Available for Spanish STAAR for Students with Disabilities

STAAR-Modified Results Scale Score and % Passing, Spring 2013 and 2014: Students with Disabilities

	Reading								Mathematics								Writing								Science								Social Studies							
	2013				2014				2013				2014				2013				2014				2013				2014				2013				2014			
Grade	# Tested	Avg Scale	% SA	% AD	# Tested	Avg Scale	% SA	% AD	# Tested	Avg Scale	% SA	% AD	# Tested	Avg Scale	% SA	% AD	# Tested	Avg Scale	% SA	% AD	# Tested	Avg Scale	% SA	% AD	# Tested	Avg Scale	% SA	% AD	# Tested	Avg Scale	% SA	% AD	# Tested	Avg Scale	% SA	% AD	# Tested	Avg Scale	% SA	% AD
6	13	2980	69	23	1	*	*	*	11	2942	64	18	1	*	*	*																								
7	9	2944	89	11	14	3044	79	21	9	2933	67	11	14	3121	86	14	9	3284	89	33	14	3151	86	29																
8	7	3005	86	0	8	2912	63	0	6	2935	67	0	9	2891	67	0									7	2984	86	0	7	3051	71	14	7	2863	57	0	7	2883	86	0
Total	**29**	**---**	**79**	**14**	**23**	**---**	**74**	**13**	**26**	**---**	**65**	**12**	**24**	**---**	**79**	**8**	**9**	**---**	**89**	**33**	**14**	**---**	**86**	**29**	**7**	**---**	**86**	**0**	**7**	**---**	**71**	**14**	**7**	**---**	**57**	**0**	**7**	**---**	**86**	**0**

STAAR-Alternate Results % Passing, Spring 2013 and 2014: Students with Disabilities

	Reading						Mathematics						Writing						Science						Social Studies					
	2013			2014			2013			2014			2013			2014			2013			2014			2013			2014		
Grade	# Tested	% SA	% AD	# Tested	% SA	% AD	# Tested	% SA	% AD	# Tested	% SA	% AD	# Tested	% SA	% AD	# Tested	% SA	% AD	# Tested	% SA	% AD	# Tested	% SA	% AD	# Tested	% SA	% AD	# Tested	% SA	% AD
6	2	*	*	2	*	*	2	*	*	2	*	*																		
7	2	*	*	3	*	*	2	*	*	3	*	*	2	*	*	3	*	*												
8	3	*	*	2	*	*	3	*	*	2	*	*							3	*	*	2	*	*	3	*	*	2	*	*
Total	**7**	**29**	**0**	**7**	**100**	**14**	**7**	**29**	**0**	**7**	**86**	**14**	**2**	*****	*****	**3**	*****	*****	**3**	*****	*****	**2**	*****	*****	**3**	*****	*****	**2**	*****	*****

Headings in individual subjects: Scale (Scale Score), SA (At Least Satisfactory), & AD (Advanced) North Forest Schools excluded in 2013 2013 Data Updated
For grades and subjects with multiple test administrations, the first administration results are used. * Fewer than 5 students tested Green-shaded area reflects state passing standard for that year.
% SA: Phase-In 1 Standard for STAAR & STAAR-Modified; Recommended Standard for STAAR-Alternate

Las Américas Middle School

Middle School Office: Michael Cardona Grade Range: 04-08 Campus Number: 340

STAAR Grades 3-8 2013 and 2014 Performance Results for All Students

English STAAR Results Scale Score and % Passing, Spring 2013 and 2014: All Students

	Reading								Mathematics				Writing								Science				Social Studies			
	2013				2014				2013				2013				2014				2013				2013			
Grade	# Tested	Avg Scale	% SA	% AD	# Tested	Avg Scale	% SA	% AD	# Tested	Avg Scale	% SA	% AD	# Tested	Avg Scale	% SA	% AD	# Tested	Avg Scale	% SA	% AD	# Tested	Avg Scale	% SA	% AD	# Tested	Avg Scale	% SA	% AD
4	21	1238	0	0	16	1271	0	0					20	2631	0	0	17	2501	0	0								
5	38	1318	3	0	33	1304	0	0	2	*	*	*									2	*	*	*				
6	45	1384	7	2	52	1331	0	0	2	*	*	*																
7	49	1420	6	0	62	1396	0	0	2	*	*	*	48	2932	8	0	56	2595	0	0								
8	54	1449	7	0	82	1443	4	0	1	*	*	*									1	*	*	*	1	*	*	*
Total	**207**	**---**	**5**	**0**	**245**	**---**	**1**	**0**	**7**	**---**	**0**	**0**	**68**	**---**	**6**	**0**	**73**	**---**	**0**	**0**	**3**	**---**	*****	*****	**1**	**---**	*****	*****

Spanish STAAR Results Scale Score and % Passing, Spring 2013 and 2014: All Students

	Reading				Mathematics				Writing			
	2013				2013				2013			
Grade	# Tested	Avg Scale	% SA	% AD	# Tested	Avg Scale	% SA	% AD	# Tested	Avg Scale	% SA	% AD
4	1	*	*	*	1	*	*	*	1	*	*	*
Total	**1**	**---**	*****	*****	**1**	**---**	*****	*****	**1**	**---**	*****	*****

English and Spanish STAAR Results Scale Score and % Passing, Spring 2013 and 2014: All Students

	Reading								Mathematics				Writing								Science				Social Studies			
	2013				2014				2013				2013				2014				2013				2013			
Grade	# Tested	Avg Scale	% SA	% AD	# Tested	Avg Scale	% SA	% AD	# Tested	Avg Scale	% SA	% AD	# Tested	Avg Scale	% SA	% AD	# Tested	Avg Scale	% SA	% AD	# Tested	Avg Scale	% SA	% AD	# Tested	Avg Scale	% SA	% AD
4	22	1240	0	0	16	1271	0	0	1	*	*	*	21	2626	0	0	17	2501	0	0								
5	38	1318	3	0	33	1304	0	0	2	*	*	*									2	*	*	*				
6	45	1384	7	2	52	1331	0	0	2	*	*	*																
7	49	1420	6	0	62	1396	0	0	2	*	*	*	48	2932	8	0	56	2595	0	0								
8	54	1449	7	0	82	1443	4	0	1	*	*	*									1	*	*	*	1	*	*	*
Total	**208**	**---**	**5**	**0**	**245**	**---**	**1**	**0**	**8**	**---**	**0**	**0**	**69**	**---**	**6**	**0**	**73**	**---**	**0**	**0**	**3**	**---**	*****	*****	**1**	**---**	*****	*****

STAAR-L Results Scale Score and % Passing, Spring 2013 and 2014: All Students

	Mathematics								Science								Social Studies							
	2013				2014				2013				2014				2013				2014			
Grade	# Tested	Avg Scale	% SA	% AD	# Tested	Avg Scale	% SA	% AD	# Tested	Avg Scale	% SA	% AD	# Tested	Avg Scale	% SA	% AD	# Tested	Avg Scale	% SA	% AD	# Tested	Avg Scale	% SA	% AD
4	21	1277	0	0	20	1292	0	0																
5	36	1317	0	0	39	1316	0	0	36	2894	3	0	33	2774	0	0								
6	43	1425	14	0	66	1398	2	0																
7	47	1478	11	0	71	1450	0	0																
8	53	1489	4	0	89	1492	4	0	55	2917	5	0	90	2870	3	0	55	3038	4	0	89	3033	3	0
Total	**200**	**---**	**7**	**0**	**285**	**---**	**2**	**0**	**91**	**---**	**4**	**0**	**123**	**---**	**2**	**0**	**55**	**---**	**4**	**0**	**89**	**---**	**3**	**0**

Headings in individual subjects: Scale (Scale Score), SA (At Least Satisfactory), & AD (Advanced) North Forest Schools excluded in 2013 2013 Data Updated
For grades and subjects with multiple test administrations, the first administration results are used. * Fewer than 5 students tested Green-shaded area reflects state passing standard for that year.
% SA: Phase-In 1 Standard for STAAR & STAAR-L

Las Américas Middle School

Middle School Office: Michael Cardona Grade Range: 04-08 Campus Number: 340

STAAR Grades 3-8 2013 and 2014 Performance Results for Students with Disabilities

English STAAR Results Scale Score and % Passing, Spring 2013 and 2014: Students with Disabilities
No Data Available for English STAAR for Students with Disabilities

Spanish STAAR Results Scale Score and % Passing, Spring 2013 and 2014: Students with Disabilities
No Data Available for Spanish STAAR for Students with Disabilities

STAAR-Modified Results Scale Score and % Passing, Spring 2013 and 2014: Students with Disabilities
No Data Available for STAAR-Modified for Students with Disabilities

STAAR-Alternate Results % Passing, Spring 2013 and 2014: Students with Disabilities
No Data Available for STAAR-Alternate for Students with Disabilities

Headings in individual subjects: Scale (Scale Score), SA (At Least Satisfactory), & AD (Advanced) North Forest Schools excluded in 2013 2013 Data Updated
For grades and subjects with multiple test administrations, the first administration results are used. * Fewer than 5 students tested Green-shaded area reflects state passing standard for that year.
% SA: Phase-In 1 Standard for STAAR & STAAR-Modified; Recommended Standard for STAAR-Alternate

Jane Long Academy

Middle School Office: Michael Cardona Grade Range: 06-10 Campus Number: 059

STAAR Grades 3-8 2013 and 2014 Performance Results for All Students

English STAAR Results Scale Score and % Passing, Spring 2013 and 2014: All Students

	Reading								Mathematics								Writing								Science								Social Studies							
	2013				2014				2013				2014				2013				2014				2013				2014				2013				2014			
Grade	# Tested	Avg Scale	% SA	% AD	# Tested	Avg Scale	% SA	% AD	# Tested	Avg Scale	% SA	% AD	# Tested	Avg Scale	% SA	% AD	# Tested	Avg Scale	% SA	% AD	# Tested	Avg Scale	% SA	% AD	# Tested	Avg Scale	% SA	% AD	# Tested	Avg Scale	% SA	% AD	# Tested	Avg Scale	% SA	% AD	# Tested	Avg Scale	% SA	% AD
6	226	1489	43	3	235	1488	44	1	223	1549	56	5	212	1546	57	8																								
7	236	1550	49	2	252	1550	48	4	188	1548	47	1	236	1568	50	4	239	3355	33	0	247	3426	47	0																
8	255	1603	61	6	278	1580	51	4	262	1613	65	0	243	1608	64	1									253	3477	46	4	268	3325	36	1	254	3348	32	1	269	3291	25	1
Total	**717**	**---**	**51**	**4**	**765**	**---**	**48**	**3**	**673**	**---**	**57**	**2**	**691**	**---**	**57**	**4**	**239**	**---**	**33**	**0**	**247**	**---**	**47**	**0**	**253**	**---**	**46**	**4**	**268**	**---**	**36**	**1**	**254**	**---**	**32**	**1**	**269**	**---**	**25**	**1**

Spanish STAAR Results Scale Score and % Passing, Spring 2013 and 2014: All Students

No Data Available for Spanish STAAR for All Students

English and Spanish STAAR Results Scale Score and % Passing, Spring 2013 and 2014: All Students

	Reading								Mathematics								Writing								Science								Social Studies							
	2013				2014				2013				2014				2013				2014				2013				2014				2013				2014			
Grade	# Tested	Avg Scale	% SA	% AD	# Tested	Avg Scale	% SA	% AD	# Tested	Avg Scale	% SA	% AD	# Tested	Avg Scale	% SA	% AD	# Tested	Avg Scale	% SA	% AD	# Tested	Avg Scale	% SA	% AD	# Tested	Avg Scale	% SA	% AD	# Tested	Avg Scale	% SA	% AD	# Tested	Avg Scale	% SA	% AD	# Tested	Avg Scale	% SA	% AD
6	226	1489	43	3	235	1488	44	1	223	1549	56	5	212	1546	57	8																								
7	236	1550	49	2	252	1550	48	4	188	1548	47	1	236	1568	50	4	239	3355	33	0	247	3426	47	0																
8	255	1603	61	6	278	1580	51	4	262	1613	65	0	243	1608	64	1									253	3477	46	4	268	3325	36	1	254	3348	32	1	269	3291	25	1
Total	**717**	**---**	**51**	**4**	**765**	**---**	**48**	**3**	**673**	**---**	**57**	**2**	**691**	**---**	**57**	**4**	**239**	**---**	**33**	**0**	**247**	**---**	**47**	**0**	**253**	**---**	**46**	**4**	**268**	**---**	**36**	**1**	**254**	**---**	**32**	**1**	**269**	**---**	**25**	**1**

STAAR-L Results Scale Score and % Passing, Spring 2013 and 2014: All Students

	Mathematics								Science								Social Studies							
	2013				2014				2013				2014				2013				2014			
Grade	# Tested	Avg Scale	% SA	% AD	# Tested	Avg Scale	% SA	% AD	# Tested	Avg Scale	% SA	% AD	# Tested	Avg Scale	% SA	% AD	# Tested	Avg Scale	% SA	% AD	# Tested	Avg Scale	% SA	% AD
6	6	1552	50	17	21	1457	19	0																
7	6	1472	17	0	15	1460	0	0																
8	5	1500	20	0	15	1536	20	0	5	2961	0	0	15	3177	13	0	5	3110	0	0	15	3186	13	0
Total	**17**	**---**	**29**	**6**	**51**	**---**	**14**	**0**	**5**	**---**	**0**	**0**	**15**	**---**	**13**	**0**	**5**	**---**	**0**	**0**	**15**	**---**	**13**	**0**

Headings in individual subjects: Scale (Scale Score), SA (At Least Satisfactory), & AD (Advanced) North Forest Schools excluded in 2013 2013 Data Updated
For grades and subjects with multiple test administrations, the first administration results are used. * Fewer than 5 students tested Green-shaded area reflects state passing standard for that year.
% SA: Phase-In 1 Standard for STAAR & STAAR-L

Jane Long Academy

Middle School Office: Michael Cardona Grade Range: 06-10 Campus Number: 059

STAAR Grades 3-8 2013 and 2014 Performance Results for Students with Disabilities

English STAAR Results Scale Score and % Passing, Spring 2013 and 2014: Students with Disabilities

	Reading								Mathematics								Writing								Science								Social Studies							
	2013				2014				2013				2014				2013				2014				2013				2014				2013				2014			
Grade	# Tested	Avg Scale	% SA	% AD	# Tested	Avg Scale	% SA	% AD	# Tested	Avg Scale	% SA	% AD	# Tested	Avg Scale	% SA	% AD	# Tested	Avg Scale	% SA	% AD	# Tested	Avg Scale	% SA	% AD	# Tested	Avg Scale	% SA	% AD	# Tested	Avg Scale	% SA	% AD	# Tested	Avg Scale	% SA	% AD	# Tested	Avg Scale	% SA	% AD
6	6	1433	0	0	1	*	*	*	8	1486	38	0	1	*	*	*																								
7	3	*	*	*	11	1500	18	0	2	*	*	*	11	1552	45	0	3	*	*	*	9	3178	11	0																
8	14	1521	21	0	5	1493	0	0	14	1556	21	0	5	1608	60	0									14	3197	7	0	10	2899	10	0	14	3148	0	0	10	2974	0	0
Total	**23**	**---**	**13**	**0**	**17**	**---**	**12**	**0**	**24**	**---**	**29**	**0**	**17**	**---**	**47**	**0**	**3**	**---**	*****	*****	**9**	**---**	**11**	**0**	**14**	**---**	**7**	**0**	**10**	**---**	**10**	**0**	**14**	**---**	**0**	**0**	**10**	**---**	**0**	**0**

Spanish STAAR Results Scale Score and % Passing, Spring 2013 and 2014: Students with Disabilities

No Data Available for Spanish STAAR for Students with Disabilities

STAAR-Modified Results Scale Score and % Passing, Spring 2013 and 2014: Students with Disabilities

	Reading								Mathematics								Writing								Science								Social Studies							
	2013				2014				2013				2014				2013				2014				2013				2014				2013				2014			
Grade	# Tested	Avg Scale	% SA	% AD	# Tested	Avg Scale	% SA	% AD	# Tested	Avg Scale	% SA	% AD	# Tested	Avg Scale	% SA	% AD	# Tested	Avg Scale	% SA	% AD	# Tested	Avg Scale	% SA	% AD	# Tested	Avg Scale	% SA	% AD	# Tested	Avg Scale	% SA	% AD	# Tested	Avg Scale	% SA	% AD	# Tested	Avg Scale	% SA	% AD
6	23	2814	48	4	20	2798	40	0	21	2954	62	10	20	2692	30	5																								
7	15	2870	53	7	19	2861	53	11	15	2826	53	0	18	2995	56	11	15	2855	60	0	21	3013	71	24																
8	13	2740	23	0	18	2897	72	0	13	2638	31	0	19	2812	63	0									13	2665	31	0	14	2834	71	0	13	2683	15	0	14	2758	43	0
Total	**51**	**---**	**43**	**4**	**57**	**---**	**54**	**4**	**49**	**---**	**51**	**4**	**57**	**---**	**49**	**5**	**15**	**---**	**60**	**0**	**21**	**---**	**71**	**24**	**13**	**---**	**31**	**0**	**14**	**---**	**71**	**0**	**13**	**---**	**15**	**0**	**14**	**---**	**43**	**0**

STAAR-Alternate Results % Passing, Spring 2013 and 2014: Students with Disabilities

	Reading						Mathematics						Writing						Science						Social Studies					
	2013			2014			2013			2014			2013			2014			2013			2014			2013			2014		
Grade	# Tested	% SA	% AD	# Tested	% SA	% AD	# Tested	% SA	% AD	# Tested	% SA	% AD	# Tested	% SA	% AD	# Tested	% SA	% AD	# Tested	% SA	% AD	# Tested	% SA	% AD	# Tested	% SA	% AD	# Tested	% SA	% AD
6	6	83	0	9	100	22	6	83	0	9	78	22																		
7	6	83	0	7	71	0	6	67	0	7	71	14	6	67	0	7	100	14												
8	3	*	*	5	100	60	3	*	*	5	80	60							3	*	*	5	80	60	3	*	*	5	100	60
Total	**15**	**87**	**0**	**21**	**90**	**24**	**15**	**80**	**0**	**21**	**76**	**29**	**6**	**67**	**0**	**7**	**100**	**14**	**3**	*****	*****	**5**	**80**	**60**	**3**	*****	*****	**5**	**100**	**60**

Headings in individual subjects: Scale (Scale Score), SA (At Least Satisfactory), & AD (Advanced) North Forest Schools excluded in 2013 2013 Data Updated
For grades and subjects with multiple test administrations, the first administration results are used. * Fewer than 5 students tested Green-shaded area reflects state passing standard for that year.
% SA: Phase-In 1 Standard for STAAR & STAAR-Modified; Recommended Standard for STAAR-Alternate

John Marshall Middle School

Middle School Office: Michael Cardona Grade Range: 06-08 Campus Number: 061

STAAR Grades 3-8 2013 and 2014 Performance Results for All Students

English STAAR Results Scale Score and % Passing, Spring 2013 and 2014: All Students

	Reading								Mathematics								Writing								Science								Social Studies							
	2013				2014				2013				2014				2013				2014				2013				2014				2013				2014			
Grade	# Tested	Avg Scale	% SA	% AD	# Tested	Avg Scale	% SA	% AD	# Tested	Avg Scale	% SA	% AD	# Tested	Avg Scale	% SA	% AD	# Tested	Avg Scale	% SA	% AD	# Tested	Avg Scale	% SA	% AD	# Tested	Avg Scale	% SA	% AD	# Tested	Avg Scale	% SA	% AD	# Tested	Avg Scale	% SA	% AD	# Tested	Avg Scale	% SA	% AD
6	274	1515	52	4	290	1520	58	4	276	1590	71	10	284	1566	68	6																								
7	262	1575	59	7	287	1559	53	5	196	1542	44	1	280	1566	51	4	261	3609	60	2	281	3505	52	2																
8	310	1639	74	11	290	1606	59	6	326	1675	83	4	245	1606	60	1									302	3763	72	8	287	3503	46	8	303	3402	38	2	286	3288	24	1
Total	**846**	**---**	**62**	**8**	**867**	**---**	**57**	**5**	**798**	**---**	**69**	**5**	**809**	**---**	**60**	**4**	**261**	**---**	**60**	**2**	**281**	**---**	**52**	**2**	**302**	**---**	**72**	**8**	**287**	**---**	**46**	**8**	**303**	**---**	**38**	**2**	**286**	**---**	**24**	**1**

Spanish STAAR Results Scale Score and % Passing, Spring 2013 and 2014: All Students

No Data Available for Spanish STAAR for All Students

English and Spanish STAAR Results Scale Score and % Passing, Spring 2013 and 2014: All Students

	Reading								Mathematics								Writing								Science								Social Studies							
	2013				2014				2013				2014				2013				2014				2013				2014				2013				2014			
Grade	# Tested	Avg Scale	% SA	% AD	# Tested	Avg Scale	% SA	% AD	# Tested	Avg Scale	% SA	% AD	# Tested	Avg Scale	% SA	% AD	# Tested	Avg Scale	% SA	% AD	# Tested	Avg Scale	% SA	% AD	# Tested	Avg Scale	% SA	% AD	# Tested	Avg Scale	% SA	% AD	# Tested	Avg Scale	% SA	% AD	# Tested	Avg Scale	% SA	% AD
6	274	1515	52	4	290	1520	58	4	276	1590	71	10	284	1566	68	6																								
7	262	1575	59	7	287	1559	53	5	196	1542	44	1	280	1566	51	4	261	3609	60	2	281	3505	52	2																
8	310	1639	74	11	290	1606	59	6	326	1675	83	4	245	1606	60	1									302	3763	72	8	287	3503	46	8	303	3402	38	2	286	3288	24	1
Total	**846**	**---**	**62**	**8**	**867**	**---**	**57**	**5**	**798**	**---**	**69**	**5**	**809**	**---**	**60**	**4**	**261**	**---**	**60**	**2**	**281**	**---**	**52**	**2**	**302**	**---**	**72**	**8**	**287**	**---**	**46**	**8**	**303**	**---**	**38**	**2**	**286**	**---**	**24**	**1**

STAAR-L Results Scale Score and % Passing, Spring 2013 and 2014: All Students

	Mathematics								Science								Social Studies							
	2013				2014				2013				2014				2013				2014			
Grade	# Tested	Avg Scale	% SA	% AD	# Tested	Avg Scale	% SA	% AD	# Tested	Avg Scale	% SA	% AD	# Tested	Avg Scale	% SA	% AD	# Tested	Avg Scale	% SA	% AD	# Tested	Avg Scale	% SA	% AD
6	5	1432	20	0	6	1488	50	0																
7	5	1513	20	0	9	1489	22	0																
8	6	1536	17	0	6	1538	33	0	6	3204	17	0	6	3060	0	0	6	3206	0	0	6	3180	0	0
Total	**16**	**---**	**19**	**0**	**21**	**---**	**33**	**0**	**6**	**---**	**17**	**0**	**6**	**---**	**0**	**0**	**6**	**---**	**0**	**0**	**6**	**---**	**0**	**0**

Headings in individual subjects: Scale (Scale Score), SA (At Least Satisfactory), & AD (Advanced) North Forest Schools excluded in 2013 2013 Data Updated
For grades and subjects with multiple test administrations, the first administration results are used. * Fewer than 5 students tested Green-shaded area reflects state passing standard for that year.
% SA: Phase-In 1 Standard for STAAR & STAAR-L

John Marshall Middle School

Middle School Office: Michael Cardona Grade Range: 06-08 Campus Number: 061

STAAR Grades 3-8 2013 and 2014 Performance Results for Students with Disabilities

English STAAR Results Scale Score and % Passing, Spring 2013 and 2014: Students with Disabilities

	Reading								Mathematics								Writing								Science								Social Studies							
	2013				2014				2013				2014				2013				2014				2013				2014				2013				2014			
Grade	# Tested	Avg Scale	% SA	% AD	# Tested	Avg Scale	% SA	% AD	# Tested	Avg Scale	% SA	% AD	# Tested	Avg Scale	% SA	% AD	# Tested	Avg Scale	% SA	% AD	# Tested	Avg Scale	% SA	% AD	# Tested	Avg Scale	% SA	% AD	# Tested	Avg Scale	% SA	% AD	# Tested	Avg Scale	% SA	% AD	# Tested	Avg Scale	% SA	% AD
6	12	1512	50	0	10	1439	20	0	18	1557	61	6	9	1498	33	0																								
7	9	1505	33	0	17	1505	24	0	11	1479	18	0	19	1541	42	0	10	3210	20	0	15	3280	20	0																
8	8	1526	38	0	11	1540	45	0	11	1609	64	0	9	1540	33	0									10	3334	30	0	10	3198	30	0	10	3110	0	0	10	3200	10	0
Total	**29**	**---**	**41**	**0**	**38**	**---**	**29**	**0**	**40**	**---**	**50**	**3**	**37**	**---**	**38**	**0**	**10**	**---**	**20**	**0**	**15**	**---**	**20**	**0**	**10**	**---**	**30**	**0**	**10**	**---**	**30**	**0**	**10**	**---**	**0**	**0**	**10**	**---**	**10**	**0**

Spanish STAAR Results Scale Score and % Passing, Spring 2013 and 2014: Students with Disabilities

No Data Available for Spanish STAAR for Students with Disabilities

STAAR-Modified Results Scale Score and % Passing, Spring 2013 and 2014: Students with Disabilities

	Reading								Mathematics								Writing								Science								Social Studies							
	2013				2014				2013				2014				2013				2014				2013				2014				2013				2014			
Grade	# Tested	Avg Scale	% SA	% AD	# Tested	Avg Scale	% SA	% AD	# Tested	Avg Scale	% SA	% AD	# Tested	Avg Scale	% SA	% AD	# Tested	Avg Scale	% SA	% AD	# Tested	Avg Scale	% SA	% AD	# Tested	Avg Scale	% SA	% AD	# Tested	Avg Scale	% SA	% AD	# Tested	Avg Scale	% SA	% AD	# Tested	Avg Scale	% SA	% AD
6	30	2824	53	3	21	2843	52	5	24	2856	67	0	21	2580	19	0																								
7	18	2889	67	6	22	2911	64	0	16	2854	56	0	20	2836	60	0	17	2883	59	6	23	2956	91	0																
8	21	2908	67	0	17	2844	59	0	18	2828	72	0	19	2852	68	0									19	2903	63	5	17	2851	59	0	19	2821	47	0	17	2788	41	0
Total	**69**	**---**	**61**	**3**	**60**	**---**	**58**	**2**	**58**	**---**	**66**	**0**	**60**	**---**	**48**	**0**	**17**	**---**	**59**	**6**	**23**	**---**	**91**	**0**	**19**	**---**	**63**	**5**	**17**	**---**	**59**	**0**	**19**	**---**	**47**	**0**	**17**	**---**	**41**	**0**

STAAR-Alternate Results % Passing, Spring 2013 and 2014: Students with Disabilities

	Reading						Mathematics						Writing						Science						Social Studies					
	2013			2014			2013			2014			2013			2014			2013			2014			2013			2014		
Grade	# Tested	% SA	% AD	# Tested	% SA	% AD	# Tested	% SA	% AD	# Tested	% SA	% AD	# Tested	% SA	% AD	# Tested	% SA	% AD	# Tested	% SA	% AD	# Tested	% SA	% AD	# Tested	% SA	% AD	# Tested	% SA	% AD
6	3	*	*	5	100	0	3	*	*	5	100	20																		
7	3	*	*	5	100	40	3	*	*	5	100	20	3	*	*	5	100	20												
8	2	*	*	3	*	*	2	*	*	3	*	*							2	*	*	3	*	*	2	*	*	3	*	*
Total	**8**	**100**	**0**	**13**	**100**	**15**	**8**	**88**	**0**	**13**	**100**	**15**	**3**	*****	*****	**5**	**100**	**20**	**2**	*****	*****	**3**	*****	*****	**2**	*****	*****	**3**	*****	*****

Headings in individual subjects: Scale (Scale Score), SA (At Least Satisfactory), & AD (Advanced) North Forest Schools excluded in 2013 2013 Data Updated
For grades and subjects with multiple test administrations, the first administration results are used. * Fewer than 5 students tested Green-shaded area reflects state passing standard for that year.
% SA: Phase-In 1 Standard for STAAR & STAAR-Modified; Recommended Standard for STAAR-Alternate

John McReynolds Middle School

Middle School Office: Michael Cardona Grade Range: 06-08 Campus Number: 062

STAAR Grades 3-8 2013 and 2014 Performance Results for All Students

English STAAR Results Scale Score and % Passing, Spring 2013 and 2014: All Students

	Reading								Mathematics								Writing								Science								Social Studies							
	2013				2014				2013				2014				2013				2014				2013				2014				2013				2014			
Grade	# Tested	Avg Scale	% SA	% AD	# Tested	Avg Scale	% SA	% AD	# Tested	Avg Scale	% SA	% AD	# Tested	Avg Scale	% SA	% AD	# Tested	Avg Scale	% SA	% AD	# Tested	Avg Scale	% SA	% AD	# Tested	Avg Scale	% SA	% AD	# Tested	Avg Scale	% SA	% AD	# Tested	Avg Scale	% SA	% AD	# Tested	Avg Scale	% SA	% AD
6	180	1496	47	5	178	1491	44	1	178	1531	51	4	181	1541	54	7																								
7	197	1581	62	5	177	1557	54	3	172	1608	71	4	174	1583	61	2	202	3612	63	0	177	3464	51	1																
8	208	1606	63	7	210	1613	66	7	204	1634	67	1	182	1637	70	3									206	3488	47	2	207	3619	58	8	206	3417	39	3	206	3403	38	2
Total	**585**	**---**	**57**	**6**	**565**	**---**	**55**	**4**	**554**	**---**	**63**	**3**	**537**	**---**	**62**	**4**	**202**	**---**	**63**	**0**	**177**	**---**	**51**	**1**	**206**	**---**	**47**	**2**	**207**	**---**	**58**	**8**	**206**	**---**	**39**	**3**	**206**	**---**	**38**	**2**

Spanish STAAR Results Scale Score and % Passing, Spring 2013 and 2014: All Students

No Data Available for Spanish STAAR for All Students

English and Spanish STAAR Results Scale Score and % Passing, Spring 2013 and 2014: All Students

	Reading								Mathematics								Writing								Science								Social Studies							
	2013				2014				2013				2014				2013				2014				2013				2014				2013				2014			
Grade	# Tested	Avg Scale	% SA	% AD	# Tested	Avg Scale	% SA	% AD	# Tested	Avg Scale	% SA	% AD	# Tested	Avg Scale	% SA	% AD	# Tested	Avg Scale	% SA	% AD	# Tested	Avg Scale	% SA	% AD	# Tested	Avg Scale	% SA	% AD	# Tested	Avg Scale	% SA	% AD	# Tested	Avg Scale	% SA	% AD	# Tested	Avg Scale	% SA	% AD
6	180	1496	47	5	178	1491	44	1	178	1531	51	4	181	1541	54	7																								
7	197	1581	62	5	177	1557	54	3	172	1608	71	4	174	1583	61	2	202	3612	63	0	177	3464	51	1																
8	208	1606	63	7	210	1613	66	7	204	1634	67	1	182	1637	70	3									206	3488	47	2	207	3619	58	8	206	3417	39	3	206	3403	38	2
Total	**585**	**---**	**57**	**6**	**565**	**---**	**55**	**4**	**554**	**---**	**63**	**3**	**537**	**---**	**62**	**4**	**202**	**---**	**63**	**0**	**177**	**---**	**51**	**1**	**206**	**---**	**47**	**2**	**207**	**---**	**58**	**8**	**206**	**---**	**39**	**3**	**206**	**---**	**38**	**2**

STAAR-L Results Scale Score and % Passing, Spring 2013 and 2014: All Students

	Mathematics								Science								Social Studies							
	2013				2014				2013				2014				2013				2014			
Grade	# Tested	Avg Scale	% SA	% AD	# Tested	Avg Scale	% SA	% AD	# Tested	Avg Scale	% SA	% AD	# Tested	Avg Scale	% SA	% AD	# Tested	Avg Scale	% SA	% AD	# Tested	Avg Scale	% SA	% AD
6	5	1518	80	0	6	1407	0	0																
7	1	*	*	*	7	1498	14	0																
8	3	*	*	*	7	1513	29	0	6	2953	0	0	8	2926	0	0	6	2952	0	0	8	3124	0	0
Total	**9**	**---**	**56**	**0**	**20**	**---**	**15**	**0**	**6**	**---**	**0**	**0**	**8**	**---**	**0**	**0**	**6**	**---**	**0**	**0**	**8**	**---**	**0**	**0**

Headings in individual subjects: Scale (Scale Score), SA (At Least Satisfactory), & AD (Advanced) North Forest Schools excluded in 2013 2013 Data Updated
For grades and subjects with multiple test administrations, the first administration results are used. * Fewer than 5 students tested Green-shaded area reflects state passing standard for that year.
% SA: Phase-In 1 Standard for STAAR & STAAR-L

John McReynolds Middle School

Middle School Office: Michael Cardona Grade Range: 06-08 Campus Number: 062

STAAR Grades 3-8 2013 and 2014 Performance Results for Students with Disabilities

English STAAR Results Scale Score and % Passing, Spring 2013 and 2014: Students with Disabilities

	Reading								Mathematics								Writing								Science								Social Studies							
	2013				2014				2013				2014				2013				2014				2013				2014				2013				2014			
Grade	# Tested	Avg Scale	% SA	% AD	# Tested	Avg Scale	% SA	% AD	# Tested	Avg Scale	% SA	% AD	# Tested	Avg Scale	% SA	% AD	# Tested	Avg Scale	% SA	% AD	# Tested	Avg Scale	% SA	% AD	# Tested	Avg Scale	% SA	% AD	# Tested	Avg Scale	% SA	% AD	# Tested	Avg Scale	% SA	% AD	# Tested	Avg Scale	% SA	% AD
6	14	1390	0	0	6	1420	17	0	19	1447	21	0	15	1453	33	0																								
7	5	1571	60	0	11	1508	27	0	6	1548	33	0	15	1519	27	0	7	3443	57	0	11	3306	18	0																
8	19	1496	16	0	11	1540	45	0	20	1562	25	0	17	1585	53	0									19	3082	11	0	15	3239	40	0	19	3132	11	0	14	3133	7	0
Total	**38**	**---**	**16**	**0**	**28**	**---**	**32**	**0**	**45**	**---**	**24**	**0**	**47**	**---**	**38**	**0**	**7**	**---**	**57**	**0**	**11**	**---**	**18**	**0**	**19**	**---**	**11**	**0**	**15**	**---**	**40**	**0**	**19**	**---**	**11**	**0**	**14**	**---**	**7**	**0**

Spanish STAAR Results Scale Score and % Passing, Spring 2013 and 2014: Students with Disabilities

No Data Available for Spanish STAAR for Students with Disabilities

STAAR-Modified Results Scale Score and % Passing, Spring 2013 and 2014: Students with Disabilities

	Reading								Mathematics								Writing								Science								Social Studies							
	2013				2014				2013				2014				2013				2014				2013				2014				2013				2014			
Grade	# Tested	Avg Scale	% SA	% AD	# Tested	Avg Scale	% SA	% AD	# Tested	Avg Scale	% SA	% AD	# Tested	Avg Scale	% SA	% AD	# Tested	Avg Scale	% SA	% AD	# Tested	Avg Scale	% SA	% AD	# Tested	Avg Scale	% SA	% AD	# Tested	Avg Scale	% SA	% AD	# Tested	Avg Scale	% SA	% AD	# Tested	Avg Scale	% SA	% AD
6	21	2915	67	10	41	2802	46	2	16	2830	75	0	32	2730	41	0																								
7	24	2972	71	0	17	2895	65	0	22	3102	82	18	13	2894	69	0	21	3150	81	24	17	2927	65	0																
8	11	2854	55	0	20	2896	65	0	11	2889	64	9	14	2901	57	7									11	2891	64	0	16	2882	69	0	11	2758	45	0	17	2863	71	0
Total	**56**	**---**	**66**	**4**	**78**	**---**	**55**	**1**	**49**	**---**	**76**	**10**	**59**	**---**	**51**	**2**	**21**	**---**	**81**	**24**	**17**	**---**	**65**	**0**	**11**	**---**	**64**	**0**	**16**	**---**	**69**	**0**	**11**	**---**	**45**	**0**	**17**	**---**	**71**	**0**

STAAR-Alternate Results % Passing, Spring 2013 and 2014: Students with Disabilities

	Reading						Mathematics						Writing						Science						Social Studies					
	2013			2014			2013			2014			2013			2014			2013			2014			2013			2014		
Grade	# Tested	% SA	% AD	# Tested	% SA	% AD	# Tested	% SA	% AD	# Tested	% SA	% AD	# Tested	% SA	% AD	# Tested	% SA	% AD	# Tested	% SA	% AD	# Tested	% SA	% AD	# Tested	% SA	% AD	# Tested	% SA	% AD
6	6	100	67	5	100	80	6	100	67	5	100	80																		
7	4	*	*	4	*	*	4	*	*	4	*	*	4	*	*	4	*	*												
8	8	100	63	2	*	*	8	100	63	2	*	*							8	100	63	2	*	*	8	100	63	2	*	*
Total	**18**	**100**	**61**	**11**	**100**	**91**	**18**	**100**	**56**	**11**	**100**	**82**	**4**	*****	*****	**4**	*****	*****	**8**	**100**	**63**	**2**	*****	*****	**8**	**100**	**63**	**2**	*****	*****

Headings in individual subjects: Scale (Scale Score), SA (At Least Satisfactory), & AD (Advanced) North Forest Schools excluded in 2013 2013 Data Updated
For grades and subjects with multiple test administrations, the first administration results are used. * Fewer than 5 students tested Green-shaded area reflects state passing standard for that year.
% SA: Phase-In 1 Standard for STAAR & STAAR-Modified; Recommended Standard for STAAR-Alternate

Daniel Ortíz Jr. Middle School

Middle School Office: Michael Cardona Grade Range: 06-08 Campus Number: 338

STAAR Grades 3-8 2013 and 2014 Performance Results for All Students

English STAAR Results Scale Score and % Passing, Spring 2013 and 2014: All Students

	Reading								Mathematics								Writing								Science								Social Studies							
	2013				2014				2013				2014				2013				2014				2013				2014				2013				2014			
Grade	# Tested	Avg Scale	% SA	% AD	# Tested	Avg Scale	% SA	% AD	# Tested	Avg Scale	% SA	% AD	# Tested	Avg Scale	% SA	% AD	# Tested	Avg Scale	% SA	% AD	# Tested	Avg Scale	% SA	% AD	# Tested	Avg Scale	% SA	% AD	# Tested	Avg Scale	% SA	% AD	# Tested	Avg Scale	% SA	% AD	# Tested	Avg Scale	% SA	% AD
6	348	1530	57	6	300	1530	63	5	336	1574	66	8	289	1606	75	11																								
7	329	1590	64	7	343	1583	63	6	279	1574	50	5	325	1603	64	8	336	3541	54	2	345	3558	58	1																
8	312	1637	77	10	321	1650	77	12	323	1679	81	7	292	1672	79	9									296	3862	78	11	315	3850	72	17	295	3550	54	5	315	3486	46	4
Total	**989**	**---**	**65**	**7**	**964**	**---**	**67**	**8**	**938**	**---**	**66**	**7**	**906**	**---**	**72**	**9**	**336**	**---**	**54**	**2**	**345**	**---**	**58**	**1**	**296**	**---**	**78**	**11**	**315**	**---**	**72**	**17**	**295**	**---**	**54**	**5**	**315**	**---**	**46**	**4**

Spanish STAAR Results Scale Score and % Passing, Spring 2013 and 2014: All Students

No Data Available for Spanish STAAR for All Students

English and Spanish STAAR Results Scale Score and % Passing, Spring 2013 and 2014: All Students

	Reading								Mathematics								Writing								Science								Social Studies							
	2013				2014				2013				2014				2013				2014				2013				2014				2013				2014			
Grade	# Tested	Avg Scale	% SA	% AD	# Tested	Avg Scale	% SA	% AD	# Tested	Avg Scale	% SA	% AD	# Tested	Avg Scale	% SA	% AD	# Tested	Avg Scale	% SA	% AD	# Tested	Avg Scale	% SA	% AD	# Tested	Avg Scale	% SA	% AD	# Tested	Avg Scale	% SA	% AD	# Tested	Avg Scale	% SA	% AD	# Tested	Avg Scale	% SA	% AD
6	348	1530	57	6	300	1530	63	5	336	1574	66	8	289	1606	75	11																								
7	329	1590	64	7	343	1583	63	6	279	1574	50	5	325	1603	64	8	336	3541	54	2	345	3558	58	1																
8	312	1637	77	10	321	1650	77	12	323	1679	81	7	292	1672	79	9									296	3862	78	11	315	3850	72	17	295	3550	54	5	315	3486	46	4
Total	**989**	**---**	**65**	**7**	**964**	**---**	**67**	**8**	**938**	**---**	**66**	**7**	**906**	**---**	**72**	**9**	**336**	**---**	**54**	**2**	**345**	**---**	**58**	**1**	**296**	**---**	**78**	**11**	**315**	**---**	**72**	**17**	**295**	**---**	**54**	**5**	**315**	**---**	**46**	**4**

STAAR-L Results Scale Score and % Passing, Spring 2013 and 2014: All Students

	Mathematics								Science								Social Studies							
	2013				2014				2013				2014				2013				2014			
Grade	# Tested	Avg Scale	% SA	% AD	# Tested	Avg Scale	% SA	% AD	# Tested	Avg Scale	% SA	% AD	# Tested	Avg Scale	% SA	% AD	# Tested	Avg Scale	% SA	% AD	# Tested	Avg Scale	% SA	% AD
6	11	1596	73	9	13	1544	54	8																
7	8	1541	38	13	19	1550	37	5																
8	11	1562	36	0	7	1606	29	0	10	3114	10	0	7	3263	29	0	10	3061	10	0	7	3198	14	0
Total	**30**	**---**	**50**	**7**	**39**	**---**	**41**	**5**	**10**	**---**	**10**	**0**	**7**	**---**	**29**	**0**	**10**	**---**	**10**	**0**	**7**	**---**	**14**	**0**

Headings in individual subjects: Scale (Scale Score), SA (At Least Satisfactory), & AD (Advanced) North Forest Schools excluded in 2013 2013 Data Updated
For grades and subjects with multiple test administrations, the first administration results are used. * Fewer than 5 students tested Green-shaded area reflects state passing standard for that year.
% SA: Phase-In 1 Standard for STAAR & STAAR-L

Daniel Ortíz Jr. Middle School

Middle School Office: Michael Cardona Grade Range: 06-08 Campus Number: 338

STAAR Grades 3-8 2013 and 2014 Performance Results for Students with Disabilities

English STAAR Results Scale Score and % Passing, Spring 2013 and 2014: Students with Disabilities

	Reading								Mathematics								Writing								Science								Social Studies							
	2013				2014				2013				2014				2013				2014				2013				2014				2013				2014			
Grade	# Tested	Avg Scale	% SA	% AD	# Tested	Avg Scale	% SA	% AD	# Tested	Avg Scale	% SA	% AD	# Tested	Avg Scale	% SA	% AD	# Tested	Avg Scale	% SA	% AD	# Tested	Avg Scale	% SA	% AD	# Tested	Avg Scale	% SA	% AD	# Tested	Avg Scale	% SA	% AD	# Tested	Avg Scale	% SA	% AD	# Tested	Avg Scale	% SA	% AD
6	13	1428	23	0	15	1430	20	0	13	1517	38	8	17	1503	53	0																								
7	12	1496	25	0	14	1509	29	0	11	1500	27	0	15	1530	20	7	12	3036	0	0	13	3101	23	0																
8	12	1516	25	0	11	1600	55	18	12	1618	50	0	11	1611	64	0									12	3361	42	0	12	3437	50	0	12	3176	17	0	12	3287	17	0
Total	**37**	**---**	**24**	**0**	**40**	**---**	**33**	**5**	**36**	**---**	**39**	**3**	**43**	**---**	**44**	**2**	**12**	**---**	**0**	**0**	**13**	**---**	**23**	**0**	**12**	**---**	**42**	**0**	**12**	**---**	**50**	**0**	**12**	**---**	**17**	**0**	**12**	**---**	**17**	**0**

Spanish STAAR Results Scale Score and % Passing, Spring 2013 and 2014: Students with Disabilities

No Data Available for Spanish STAAR for Students with Disabilities

STAAR-Modified Results Scale Score and % Passing, Spring 2013 and 2014: Students with Disabilities

	Reading								Mathematics								Writing								Science								Social Studies							
	2013				2014				2013				2014				2013				2014				2013				2014				2013				2014			
Grade	# Tested	Avg Scale	% SA	% AD	# Tested	Avg Scale	% SA	% AD	# Tested	Avg Scale	% SA	% AD	# Tested	Avg Scale	% SA	% AD	# Tested	Avg Scale	% SA	% AD	# Tested	Avg Scale	% SA	% AD	# Tested	Avg Scale	% SA	% AD	# Tested	Avg Scale	% SA	% AD	# Tested	Avg Scale	% SA	% AD	# Tested	Avg Scale	% SA	% AD
6	6	2829	50	0	15	2766	33	0	6	2681	33	0	13	2828	54	8																								
7	15	2847	47	7	8	2871	50	13	15	2888	47	7	7	2651	29	0	16	2973	63	13	8	2930	75	0																
8	19	2791	42	0	16	2915	69	6	20	2760	45	0	15	2817	53	7									18	2841	39	6	14	2983	64	14	18	2810	44	6	14	2816	50	0
Total	**40**	**---**	**45**	**3**	**39**	**---**	**51**	**5**	**41**	**---**	**44**	**2**	**35**	**---**	**49**	**6**	**16**	**---**	**63**	**13**	**8**	**---**	**75**	**0**	**18**	**---**	**39**	**6**	**14**	**---**	**64**	**14**	**18**	**---**	**44**	**6**	**14**	**---**	**50**	**0**

STAAR-Alternate Results % Passing, Spring 2013 and 2014: Students with Disabilities

	Reading						Mathematics						Writing						Science						Social Studies					
	2013			2014			2013			2014			2013			2014			2013			2014			2013			2014		
Grade	# Tested	% SA	% AD	# Tested	% SA	% AD	# Tested	% SA	% AD	# Tested	% SA	% AD	# Tested	% SA	% AD	# Tested	% SA	% AD	# Tested	% SA	% AD	# Tested	% SA	% AD	# Tested	% SA	% AD	# Tested	% SA	% AD
6	4	*	*	10	100	0	4	*	*	10	100	0																		
7	3	*	*	3	*	*	3	*	*	3	*	*	3	*	*	3	*	*												
8	5	20	0	3	*	*	5	20	0	3	*	*							5	20	0	3	*	*	5	20	0	3	*	*
Total	**12**	**42**	**17**	**16**	**100**	**0**	**12**	**42**	**8**	**16**	**100**	**0**	**3**	*****	*****	**3**	*****	*****	**5**	**20**	**0**	**3**	*****	*****	**5**	**20**	**0**	**3**	*****	*****

Headings in individual subjects: Scale (Scale Score), SA (At Least Satisfactory), & AD (Advanced) North Forest Schools excluded in 2013 2013 Data Updated
For grades and subjects with multiple test administrations, the first administration results are used. * Fewer than 5 students tested Green-shaded area reflects state passing standard for that year.
% SA: Phase-In 1 Standard for STAAR & STAAR-Modified; Recommended Standard for STAAR-Alternate

John J. Pershing Middle School

Middle School Office: Michael Cardona Grade Range: 06-08 Campus Number: 064

STAAR Grades 3-8 2013 and 2014 Performance Results for All Students

English STAAR Results Scale Score and % Passing, Spring 2013 and 2014: All Students

	Reading								Mathematics								Writing								Science								Social Studies							
	2013				2014				2013				2014				2013				2014				2013				2014				2013				2014			
Grade	# Tested	Avg Scale	% SA	% AD	# Tested	Avg Scale	% SA	% AD	# Tested	Avg Scale	% SA	% AD	# Tested	Avg Scale	% SA	% AD	# Tested	Avg Scale	% SA	% AD	# Tested	Avg Scale	% SA	% AD	# Tested	Avg Scale	% SA	% AD	# Tested	Avg Scale	% SA	% AD	# Tested	Avg Scale	% SA	% AD	# Tested	Avg Scale	% SA	% AD
6	556	1614	78	25	463	1611	82	18	537	1639	80	19	452	1644	83	22																								
7	567	1655	84	18	533	1653	82	24	316	1577	64	1	488	1633	75	10	569	3813	75	6	531	3876	81	10																
8	560	1704	87	30	572	1692	83	25	548	1671	83	5	385	1657	77	6									543	3895	80	14	550	3894	74	21	539	3702	69	11	551	3638	58	10
Total	**1,683**	**---**	**83**	**24**	**1,568**	**---**	**82**	**23**	**1,401**	**---**	**77**	**9**	**1,325**	**---**	**78**	**13**	**569**	**---**	**75**	**6**	**531**	**---**	**81**	**10**	**543**	**---**	**80**	**14**	**550**	**---**	**74**	**21**	**539**	**---**	**69**	**11**	**551**	**---**	**58**	**10**

Spanish STAAR Results Scale Score and % Passing, Spring 2013 and 2014: All Students

No Data Available for Spanish STAAR for All Students

English and Spanish STAAR Results Scale Score and % Passing, Spring 2013 and 2014: All Students

	Reading								Mathematics								Writing								Science								Social Studies							
	2013				2014				2013				2014				2013				2014				2013				2014				2013				2014			
Grade	# Tested	Avg Scale	% SA	% AD	# Tested	Avg Scale	% SA	% AD	# Tested	Avg Scale	% SA	% AD	# Tested	Avg Scale	% SA	% AD	# Tested	Avg Scale	% SA	% AD	# Tested	Avg Scale	% SA	% AD	# Tested	Avg Scale	% SA	% AD	# Tested	Avg Scale	% SA	% AD	# Tested	Avg Scale	% SA	% AD	# Tested	Avg Scale	% SA	% AD
6	556	1614	78	25	463	1611	82	18	537	1639	80	19	452	1644	83	22																								
7	567	1655	84	18	533	1653	82	24	316	1577	64	1	488	1633	75	10	569	3813	75	6	531	3876	81	10																
8	560	1704	87	30	572	1692	83	25	548	1671	83	5	385	1657	77	6									543	3895	80	14	550	3894	74	21	539	3702	69	11	551	3638	58	10
Total	**1,683**	**---**	**83**	**24**	**1,568**	**---**	**82**	**23**	**1,401**	**---**	**77**	**9**	**1,325**	**---**	**78**	**13**	**569**	**---**	**75**	**6**	**531**	**---**	**81**	**10**	**543**	**---**	**80**	**14**	**550**	**---**	**74**	**21**	**539**	**---**	**69**	**11**	**551**	**---**	**58**	**10**

STAAR-L Results Scale Score and % Passing, Spring 2013 and 2014: All Students

	Mathematics								Science								Social Studies							
	2013				2014				2013				2014				2013				2014			
Grade	# Tested	Avg Scale	% SA	% AD	# Tested	Avg Scale	% SA	% AD	# Tested	Avg Scale	% SA	% AD	# Tested	Avg Scale	% SA	% AD	# Tested	Avg Scale	% SA	% AD	# Tested	Avg Scale	% SA	% AD
6	19	1621	63	37	13	1502	38	15																
7	10	1528	50	0	14	1570	36	14																
8	11	1525	18	0	20	1573	35	0	17	3158	24	0	23	3297	30	4	17	3256	12	0	24	3131	4	0
Total	**40**	**---**	**48**	**18**	**47**	**---**	**36**	**9**	**17**	**---**	**24**	**0**	**23**	**---**	**30**	**4**	**17**	**---**	**12**	**0**	**24**	**---**	**4**	**0**

Headings in individual subjects: Scale (Scale Score), SA (At Least Satisfactory), & AD (Advanced) North Forest Schools excluded in 2013 2013 Data Updated
For grades and subjects with multiple test administrations, the first administration results are used. * Fewer than 5 students tested Green-shaded area reflects state passing standard for that year.
% SA: Phase-In 1 Standard for STAAR & STAAR-L

John J. Pershing Middle School

Middle School Office: Michael Cardona Grade Range: 06-08 Campus Number: 064

STAAR Grades 3-8 2013 and 2014 Performance Results for Students with Disabilities

English STAAR Results Scale Score and % Passing, Spring 2013 and 2014: Students with Disabilities

	Reading								Mathematics								Writing								Science								Social Studies							
	2013				2014				2013				2014				2013				2014				2013				2014				2013				2014			
Grade	# Tested	Avg Scale	% SA	% AD	# Tested	Avg Scale	% SA	% AD	# Tested	Avg Scale	% SA	% AD	# Tested	Avg Scale	% SA	% AD	# Tested	Avg Scale	% SA	% AD	# Tested	Avg Scale	% SA	% AD	# Tested	Avg Scale	% SA	% AD	# Tested	Avg Scale	% SA	% AD	# Tested	Avg Scale	% SA	% AD	# Tested	Avg Scale	% SA	% AD
6	19	1507	53	5	17	1571	65	6	19	1527	53	5	17	1579	71	12																								
7	21	1556	57	5	14	1588	64	0	12	1578	67	0	16	1544	38	0	22	3361	27	5	14	3569	71	0																
8	21	1607	71	5	18	1601	50	11	24	1609	63	4	16	1612	63	6									20	3479	40	0	19	3392	42	5	20	3332	30	0	19	3349	32	5
Total	**61**	**---**	**61**	**5**	**49**	**---**	**59**	**6**	**55**	**---**	**60**	**4**	**49**	**---**	**57**	**6**	**22**	**---**	**27**	**5**	**14**	**---**	**71**	**0**	**20**	**---**	**40**	**0**	**19**	**---**	**42**	**5**	**20**	**---**	**30**	**0**	**19**	**---**	**32**	**5**

Spanish STAAR Results Scale Score and % Passing, Spring 2013 and 2014: Students with Disabilities

No Data Available for Spanish STAAR for Students with Disabilities

STAAR-Modified Results Scale Score and % Passing, Spring 2013 and 2014: Students with Disabilities

	Reading								Mathematics								Writing								Science								Social Studies							
	2013				2014				2013				2014				2013				2014				2013				2014				2013				2014			
Grade	# Tested	Avg Scale	% SA	% AD	# Tested	Avg Scale	% SA	% AD	# Tested	Avg Scale	% SA	% AD	# Tested	Avg Scale	% SA	% AD	# Tested	Avg Scale	% SA	% AD	# Tested	Avg Scale	% SA	% AD	# Tested	Avg Scale	% SA	% AD	# Tested	Avg Scale	% SA	% AD	# Tested	Avg Scale	% SA	% AD	# Tested	Avg Scale	% SA	% AD
6	21	2892	62	5	30	2864	60	0	21	2910	62	10	29	2820	55	0																								
7	14	2816	43	0	26	2969	77	12	19	2942	63	0	24	2910	67	4	14	2939	64	7	26	2973	77	8																
8	25	2947	84	0	17	2805	59	0	27	2665	44	0	17	2788	47	0									26	2934	77	4	16	2903	63	0	26	2893	77	8	16	2802	44	0
Total	**60**	**---**	**67**	**2**	**73**	**---**	**66**	**4**	**67**	**---**	**55**	**3**	**70**	**---**	**57**	**1**	**14**	**---**	**64**	**7**	**26**	**---**	**77**	**8**	**26**	**---**	**77**	**4**	**16**	**---**	**63**	**0**	**26**	**---**	**77**	**8**	**16**	**---**	**44**	**0**

STAAR-Alternate Results % Passing, Spring 2013 and 2014: Students with Disabilities

	Reading						Mathematics						Writing						Science						Social Studies					
	2013			2014			2013			2014			2013			2014			2013			2014			2013			2014		
Grade	# Tested	% SA	% AD	# Tested	% SA	% AD	# Tested	% SA	% AD	# Tested	% SA	% AD	# Tested	% SA	% AD	# Tested	% SA	% AD	# Tested	% SA	% AD	# Tested	% SA	% AD	# Tested	% SA	% AD	# Tested	% SA	% AD
6	7	57	0	5	80	0	7	86	0	5	80	0																		
7	3	*	*	4	*	*	3	*	*	4	*	*	3	*	*	4	*	*												
8	1	*	*	3	*	*	1	*	*	3	*	*							1	*	*	3	*	*	1	*	*	3	*	*
Total	**11**	**64**	**0**	**12**	**83**	**0**	**11**	**82**	**0**	**12**	**83**	**8**	**3**	*****	*****	**4**	*****	*****	**1**	*****	*****	**3**	*****	*****	**1**	*****	*****	**3**	*****	*****

Headings in individual subjects: Scale (Scale Score), SA (At Least Satisfactory), & AD (Advanced) North Forest Schools excluded in 2013 2013 Data Updated
For grades and subjects with multiple test administrations, the first administration results are used. * Fewer than 5 students tested Green-shaded area reflects state passing standard for that year.
% SA: Phase-In 1 Standard for STAAR & STAAR-Modified; Recommended Standard for STAAR-Alternate

Pin Oak Middle School

Middle School Office: Michael Cardona Grade Range: 06-08 Campus Number: 337

STAAR Grades 3-8 2013 and 2014 Performance Results for All Students

English STAAR Results Scale Score and % Passing, Spring 2013 and 2014: All Students

	Reading								Mathematics								Writing								Science								Social Studies							
	2013				2014				2013				2014				2013				2014				2013				2014				2013				2014			
Grade	# Tested	Avg Scale	% SA	% AD	# Tested	Avg Scale	% SA	% AD	# Tested	Avg Scale	% SA	% AD	# Tested	Avg Scale	% SA	% AD	# Tested	Avg Scale	% SA	% AD	# Tested	Avg Scale	% SA	% AD	# Tested	Avg Scale	% SA	% AD	# Tested	Avg Scale	% SA	% AD	# Tested	Avg Scale	% SA	% AD	# Tested	Avg Scale	% SA	% AD
6	387	1727	90	58	392	1713	97	47	388	1757	93	48	392	1780	97	53																								
7	374	1731	97	40	389	1756	94	57	101	1611	80	0	320	1734	93	31	374	4145	94	17	390	4296	94	28																
8	371	1793	96	62	379	1790	98	55	357	1730	94	12	271	1785	97	26									374	4411	95	44	378	4418	95	49	374	4085	89	34	379	4113	91	39
Total	**1,132**	**---**	**95**	**53**	**1,160**	**---**	**96**	**53**	**846**	**---**	**92**	**27**	**983**	**---**	**95**	**38**	**374**	**---**	**94**	**17**	**390**	**---**	**94**	**28**	**374**	**---**	**95**	**44**	**378**	**---**	**95**	**49**	**374**	**---**	**89**	**34**	**379**	**---**	**91**	**39**

Spanish STAAR Results Scale Score and % Passing, Spring 2013 and 2014: All Students

No Data Available for Spanish STAAR for All Students

English and Spanish STAAR Results Scale Score and % Passing, Spring 2013 and 2014: All Students

	Reading								Mathematics								Writing								Science								Social Studies							
	2013				2014				2013				2014				2013				2014				2013				2014				2013				2014			
Grade	# Tested	Avg Scale	% SA	% AD	# Tested	Avg Scale	% SA	% AD	# Tested	Avg Scale	% SA	% AD	# Tested	Avg Scale	% SA	% AD	# Tested	Avg Scale	% SA	% AD	# Tested	Avg Scale	% SA	% AD	# Tested	Avg Scale	% SA	% AD	# Tested	Avg Scale	% SA	% AD	# Tested	Avg Scale	% SA	% AD	# Tested	Avg Scale	% SA	% AD
6	387	1727	90	58	392	1713	97	47	388	1757	93	48	392	1780	97	53																								
7	374	1731	97	40	389	1756	94	57	101	1611	80	0	320	1734	93	31	374	4145	94	17	390	4296	94	28																
8	371	1793	96	62	379	1790	98	55	357	1730	94	12	271	1785	97	26									374	4411	95	44	378	4418	95	49	374	4085	89	34	379	4113	91	39
Total	**1,132**	**---**	**95**	**53**	**1,160**	**---**	**96**	**53**	**846**	**---**	**92**	**27**	**983**	**---**	**95**	**38**	**374**	**---**	**94**	**17**	**390**	**---**	**94**	**28**	**374**	**---**	**95**	**44**	**378**	**---**	**95**	**49**	**374**	**---**	**89**	**34**	**379**	**---**	**91**	**39**

STAAR-L Results Scale Score and % Passing, Spring 2013 and 2014: All Students

	Mathematics								Science				Social Studies			
	2013				2014				2014				2014			
Grade	# Tested	Avg Scale	% SA	% AD	# Tested	Avg Scale	% SA	% AD	# Tested	Avg Scale	% SA	% AD	# Tested	Avg Scale	% SA	% AD
6	1	*	*	*	1	*	*	*								
8									1	*	*	*	1	*	*	*
Total	**1**	**---**	*****	*****	**1**	**---**	*****	*****	**1**	**---**	*****	*****	**1**	**---**	*****	*****

Headings in individual subjects: Scale (Scale Score), SA (At Least Satisfactory), & AD (Advanced) North Forest Schools excluded in 2013 2013 Data Updated
For grades and subjects with multiple test administrations, the first administration results are used. * Fewer than 5 students tested Green-shaded area reflects state passing standard for that year.
% SA: Phase-In 1 Standard for STAAR & STAAR-L

Pin Oak Middle School

Middle School Office: Michael Cardona Grade Range: 06-08 Campus Number: 337

STAAR Grades 3-8 2013 and 2014 Performance Results for Students with Disabilities

English STAAR Results Scale Score and % Passing, Spring 2013 and 2014: Students with Disabilities

	Reading								Mathematics								Writing								Science								Social Studies							
	2013				2014				2013				2014				2013				2014				2013				2014				2013				2014			
Grade	# Tested	Avg Scale	% SA	% AD	# Tested	Avg Scale	% SA	% AD	# Tested	Avg Scale	% SA	% AD	# Tested	Avg Scale	% SA	% AD	# Tested	Avg Scale	% SA	% AD	# Tested	Avg Scale	% SA	% AD	# Tested	Avg Scale	% SA	% AD	# Tested	Avg Scale	% SA	% AD	# Tested	Avg Scale	% SA	% AD	# Tested	Avg Scale	% SA	% AD
6	12	1578	58	25	10	1602	90	10	14	1605	79	7	11	1665	91	27																								
7	14	1657	100	14	15	1589	60	0	14	1554	71	0	18	1595	56	6	14	3745	71	7	15	3471	47	0																
8	16	1658	81	19	19	1698	95	16	13	1655	92	0	17	1641	82	0									17	3704	59	12	16	3870	75	13	17	3457	41	6	16	3650	63	13
Total	**42**	**---**	**81**	**19**	**44**	**---**	**82**	**9**	**41**	**---**	**80**	**2**	**46**	**---**	**74**	**9**	**14**	**---**	**71**	**7**	**15**	**---**	**47**	**0**	**17**	**---**	**59**	**12**	**16**	**---**	**75**	**13**	**17**	**---**	**41**	**6**	**16**	**---**	**63**	**13**

Spanish STAAR Results Scale Score and % Passing, Spring 2013 and 2014: Students with Disabilities

No Data Available for Spanish STAAR for Students with Disabilities

STAAR-Modified Results Scale Score and % Passing, Spring 2013 and 2014: Students with Disabilities

	Reading								Mathematics								Writing								Science								Social Studies							
	2013				2014				2013				2014				2013				2014				2013				2014				2013				2014			
Grade	# Tested	Avg Scale	% SA	% AD	# Tested	Avg Scale	% SA	% AD	# Tested	Avg Scale	% SA	% AD	# Tested	Avg Scale	% SA	% AD	# Tested	Avg Scale	% SA	% AD	# Tested	Avg Scale	% SA	% AD	# Tested	Avg Scale	% SA	% AD	# Tested	Avg Scale	% SA	% AD	# Tested	Avg Scale	% SA	% AD	# Tested	Avg Scale	% SA	% AD
6	11	3016	91	9	7	3048	100	14	9	3165	100	22	6	3021	83	17																								
7	9	2963	78	11	8	3123	100	0	7	2766	43	0	5	2978	80	0	9	3169	100	22	8	3302	100	25																
8	8	2934	63	0	9	2984	89	11	11	2799	73	0	9	2981	89	0									7	3061	86	0	8	3014	75	0	7	2871	71	0	8	2903	75	0
Total	**28**	**---**	**79**	**7**	**24**	**---**	**96**	**8**	**27**	**---**	**74**	**7**	**20**	**---**	**85**	**5**	**9**	**---**	**100**	**22**	**8**	**---**	**100**	**25**	**7**	**---**	**86**	**0**	**8**	**---**	**75**	**0**	**7**	**---**	**71**	**0**	**8**	**---**	**75**	**0**

STAAR-Alternate Results % Passing, Spring 2013 and 2014: Students with Disabilities

	Reading						Mathematics						Writing						Science						Social Studies					
	2013			2014			2013			2014			2013			2014			2013			2014			2013			2014		
Grade	# Tested	% SA	% AD	# Tested	% SA	% AD	# Tested	% SA	% AD	# Tested	% SA	% AD	# Tested	% SA	% AD	# Tested	% SA	% AD	# Tested	% SA	% AD	# Tested	% SA	% AD	# Tested	% SA	% AD	# Tested	% SA	% AD
6	7	71	0	4	*	*	7	86	57	4	*	*																		
7	5	80	0	7	100	57	5	80	40	7	86	57	5	80	0	7	71	57												
8	4	*	*	5	100	60	4	*	*	5	100	60							4	*	*	5	100	60	4	*	*	5	100	60
Total	**16**	**75**	**0**	**16**	**100**	**50**	**16**	**81**	**44**	**16**	**94**	**50**	**5**	**80**	**0**	**7**	**71**	**57**	**4**	*****	*****	**5**	**100**	**60**	**4**	*****	*****	**5**	**100**	**60**

Headings in individual subjects: Scale (Scale Score), SA (At Least Satisfactory), & AD (Advanced) North Forest Schools excluded in 2013 2013 Data Updated
For grades and subjects with multiple test administrations, the first administration results are used. * Fewer than 5 students tested Green-shaded area reflects state passing standard for that year.
% SA: Phase-In 1 Standard for STAAR & STAAR-Modified; Recommended Standard for STAAR-Alternate

Paul Revere Middle School

Middle School Office: Michael Cardona Grade Range: 06-08 Campus Number: 060

STAAR Grades 3-8 2013 and 2014 Performance Results for All Students

English STAAR Results Scale Score and % Passing, Spring 2013 and 2014: All Students

	Reading								Mathematics								Writing								Science								Social Studies							
	2013				2014				2013				2014				2013				2014				2013				2014				2013				2014			
Grade	# Tested	Avg Scale	% SA	% AD	# Tested	Avg Scale	% SA	% AD	# Tested	Avg Scale	% SA	% AD	# Tested	Avg Scale	% SA	% AD	# Tested	Avg Scale	% SA	% AD	# Tested	Avg Scale	% SA	% AD	# Tested	Avg Scale	% SA	% AD	# Tested	Avg Scale	% SA	% AD	# Tested	Avg Scale	% SA	% AD	# Tested	Avg Scale	% SA	% AD
6	381	1560	66	15	383	1538	66	5	363	1623	79	16	341	1627	83	17																								
7	363	1602	70	10	382	1590	62	10	273	1587	65	0	346	1613	66	10	363	3586	58	2	383	3610	64	3																
8	287	1634	70	15	375	1641	71	15	289	1663	79	3	285	1659	74	6									229	3670	68	3	314	3725	66	12	235	3581	58	6	335	3525	51	7
Total	**1,031**	**---**	**68**	**13**	**1,140**	**---**	**66**	**10**	**925**	**---**	**75**	**7**	**972**	**---**	**74**	**11**	**363**	**---**	**58**	**2**	**383**	**---**	**64**	**3**	**229**	**---**	**68**	**3**	**314**	**---**	**66**	**12**	**235**	**---**	**58**	**6**	**335**	**---**	**51**	**7**

Spanish STAAR Results Scale Score and % Passing, Spring 2013 and 2014: All Students

No Data Available for Spanish STAAR for All Students

English and Spanish STAAR Results Scale Score and % Passing, Spring 2013 and 2014: All Students

	Reading								Mathematics								Writing								Science								Social Studies							
	2013				2014				2013				2014				2013				2014				2013				2014				2013				2014			
Grade	# Tested	Avg Scale	% SA	% AD	# Tested	Avg Scale	% SA	% AD	# Tested	Avg Scale	% SA	% AD	# Tested	Avg Scale	% SA	% AD	# Tested	Avg Scale	% SA	% AD	# Tested	Avg Scale	% SA	% AD	# Tested	Avg Scale	% SA	% AD	# Tested	Avg Scale	% SA	% AD	# Tested	Avg Scale	% SA	% AD	# Tested	Avg Scale	% SA	% AD
6	381	1560	66	15	383	1538	66	5	363	1623	79	16	341	1627	83	17																								
7	363	1602	70	10	382	1590	62	10	273	1587	65	0	346	1613	66	10	363	3586	58	2	383	3610	64	3																
8	287	1634	70	15	375	1641	71	15	289	1663	79	3	285	1659	74	6									229	3670	68	3	314	3725	66	12	235	3581	58	6	335	3525	51	7
Total	**1,031**	**---**	**68**	**13**	**1,140**	**---**	**66**	**10**	**925**	**---**	**75**	**7**	**972**	**---**	**74**	**11**	**363**	**---**	**58**	**2**	**383**	**---**	**64**	**3**	**229**	**---**	**68**	**3**	**314**	**---**	**66**	**12**	**235**	**---**	**58**	**6**	**335**	**---**	**51**	**7**

STAAR-L Results Scale Score and % Passing, Spring 2013 and 2014: All Students

	Mathematics								Science								Social Studies							
	2013				2014				2013				2014				2013				2014			
Grade	# Tested	Avg Scale	% SA	% AD	# Tested	Avg Scale	% SA	% AD	# Tested	Avg Scale	% SA	% AD	# Tested	Avg Scale	% SA	% AD	# Tested	Avg Scale	% SA	% AD	# Tested	Avg Scale	% SA	% AD
6	20	1408	5	0	49	1466	22	2																
7	18	1463	11	0	37	1504	19	5																
8	33	1515	12	0	42	1513	12	0	35	3037	14	0	42	3058	12	0	34	3146	9	0	42	3059	2	0
Total	**71**	**---**	**10**	**0**	**128**	**---**	**18**	**2**	**35**	**---**	**14**	**0**	**42**	**---**	**12**	**0**	**34**	**---**	**9**	**0**	**42**	**---**	**2**	**0**

Headings in individual subjects: Scale (Scale Score), SA (At Least Satisfactory), & AD (Advanced) North Forest Schools excluded in 2013 2013 Data Updated
For grades and subjects with multiple test administrations, the first administration results are used. * Fewer than 5 students tested Green-shaded area reflects state passing standard for that year.
% SA: Phase-In 1 Standard for STAAR & STAAR-L

Paul Revere Middle School

Middle School Office: Michael Cardona Grade Range: 06-08 Campus Number: 060

STAAR Grades 3-8 2013 and 2014 Performance Results for Students with Disabilities

English STAAR Results Scale Score and % Passing, Spring 2013 and 2014: Students with Disabilities

	Reading								Mathematics								Writing								Science								Social Studies							
	2013				2014				2013				2014				2013				2014				2013				2014				2013				2014			
Grade	# Tested	Avg Scale	% SA	% AD	# Tested	Avg Scale	% SA	% AD	# Tested	Avg Scale	% SA	% AD	# Tested	Avg Scale	% SA	% AD	# Tested	Avg Scale	% SA	% AD	# Tested	Avg Scale	% SA	% AD	# Tested	Avg Scale	% SA	% AD	# Tested	Avg Scale	% SA	% AD	# Tested	Avg Scale	% SA	% AD	# Tested	Avg Scale	% SA	% AD
6	5	1536	60	0	18	1512	56	0	7	1541	57	0	22	1536	55	5																								
7	15	1550	47	13	12	1486	17	0	16	1523	25	0	12	1448	8	0	16	3235	25	0	11	3244	27	0																
8	14	1554	43	0	15	1556	40	7	13	1613	46	0	16	1584	44	0									14	3397	50	0	18	3363	28	11	13	3306	38	0	17	3269	35	0
Total	**34**	**---**	**47**	**6**	**45**	**---**	**40**	**2**	**36**	**---**	**39**	**0**	**50**	**---**	**40**	**2**	**16**	**---**	**25**	**0**	**11**	**---**	**27**	**0**	**14**	**---**	**50**	**0**	**18**	**---**	**28**	**11**	**13**	**---**	**38**	**0**	**17**	**---**	**35**	**0**

Spanish STAAR Results Scale Score and % Passing, Spring 2013 and 2014: Students with Disabilities

No Data Available for Spanish STAAR for Students with Disabilities

STAAR-Modified Results Scale Score and % Passing, Spring 2013 and 2014: Students with Disabilities

	Reading								Mathematics								Writing								Science								Social Studies							
	2013				2014				2013				2014				2013				2014				2013				2014				2013				2014			
Grade	# Tested	Avg Scale	% SA	% AD	# Tested	Avg Scale	% SA	% AD	# Tested	Avg Scale	% SA	% AD	# Tested	Avg Scale	% SA	% AD	# Tested	Avg Scale	% SA	% AD	# Tested	Avg Scale	% SA	% AD	# Tested	Avg Scale	% SA	% AD	# Tested	Avg Scale	% SA	% AD	# Tested	Avg Scale	% SA	% AD	# Tested	Avg Scale	% SA	% AD
6	29	2909	69	3	22	2939	68	9	27	2924	70	4	17	3051	71	18																								
7	21	2823	71	0	14	2916	64	7	21	2799	48	0	15	3144	73	20	19	2975	68	11	15	2991	67	20																
8	14	2893	64	0	18	2883	67	0	14	2846	64	0	17	2772	53	6									13	3003	69	8	13	2820	62	0	14	2886	57	0	14	2750	50	0
Total	**64**	**---**	**69**	**2**	**54**	**---**	**67**	**6**	**62**	**---**	**61**	**2**	**49**	**---**	**65**	**14**	**19**	**---**	**68**	**11**	**15**	**---**	**67**	**20**	**13**	**---**	**69**	**8**	**13**	**---**	**62**	**0**	**14**	**---**	**57**	**0**	**14**	**---**	**50**	**0**

STAAR-Alternate Results % Passing, Spring 2013 and 2014: Students with Disabilities

	Reading						Mathematics						Writing						Science						Social Studies					
	2013			2014			2013			2014			2013			2014			2013			2014			2013			2014		
Grade	# Tested	% SA	% AD	# Tested	% SA	% AD	# Tested	% SA	% AD	# Tested	% SA	% AD	# Tested	% SA	% AD	# Tested	% SA	% AD	# Tested	% SA	% AD	# Tested	% SA	% AD	# Tested	% SA	% AD	# Tested	% SA	% AD
6	9	44	0	12	100	8	9	56	44	12	100	50																		
7	8	50	0	10	100	30	8	63	25	10	100	50	8	50	0	10	100	50												
8	1	*	*	6	100	0	1	*	*	6	100	33							1	*	*	6	100	0	1	*	*	6	100	17
Total	**18**	**44**	**0**	**28**	**100**	**14**	**18**	**56**	**33**	**28**	**100**	**46**	**8**	**50**	**0**	**10**	**100**	**50**	**1**	*****	*****	**6**	**100**	**0**	**1**	*****	*****	**6**	**100**	**17**

Headings in individual subjects: Scale (Scale Score), SA (At Least Satisfactory), & AD (Advanced) North Forest Schools excluded in 2013 2013 Data Updated
For grades and subjects with multiple test administrations, the first administration results are used. * Fewer than 5 students tested Green-shaded area reflects state passing standard for that year.
% SA: Phase-In 1 Standard for STAAR & STAAR-Modified; Recommended Standard for STAAR-Alternate

William Stevenson Middle School

Middle School Office: Michael Cardona Grade Range: 06-08 Campus Number: 098

STAAR Grades 3-8 2013 and 2014 Performance Results for All Students

English STAAR Results Scale Score and % Passing, Spring 2013 and 2014: All Students

	Reading								Mathematics								Writing								Science								Social Studies							
	2013				2014				2013				2014				2013				2014				2013				2014				2013				2014			
Grade	# Tested	Avg Scale	% SA	% AD	# Tested	Avg Scale	% SA	% AD	# Tested	Avg Scale	% SA	% AD	# Tested	Avg Scale	% SA	% AD	# Tested	Avg Scale	% SA	% AD	# Tested	Avg Scale	% SA	% AD	# Tested	Avg Scale	% SA	% AD	# Tested	Avg Scale	% SA	% AD	# Tested	Avg Scale	% SA	% AD	# Tested	Avg Scale	% SA	% AD
6	456	1578	68	18	435	1572	75	9	412	1639	78	22	435	1655	82	25																								
7	462	1625	72	16	442	1626	72	19	240	1588	51	10	363	1614	59	11	461	3806	73	5	440	3817	73	8																
8	445	1670	80	20	441	1678	78	23	520	1709	85	10	314	1726	77	22									410	3885	76	18	408	4044	77	33	441	3616	62	6	435	3723	69	11
Total	**1,363**	**---**	**73**	**18**	**1,318**	**---**	**75**	**17**	**1,172**	**---**	**76**	**14**	**1,112**	**---**	**73**	**20**	**461**	**---**	**73**	**5**	**440**	**---**	**73**	**8**	**410**	**---**	**76**	**18**	**408**	**---**	**77**	**33**	**441**	**---**	**62**	**6**	**435**	**---**	**69**	**11**

Spanish STAAR Results Scale Score and % Passing, Spring 2013 and 2014: All Students

No Data Available for Spanish STAAR for All Students

English and Spanish STAAR Results Scale Score and % Passing, Spring 2013 and 2014: All Students

	Reading								Mathematics								Writing								Science								Social Studies							
	2013				2014				2013				2014				2013				2014				2013				2014				2013				2014			
Grade	# Tested	Avg Scale	% SA	% AD	# Tested	Avg Scale	% SA	% AD	# Tested	Avg Scale	% SA	% AD	# Tested	Avg Scale	% SA	% AD	# Tested	Avg Scale	% SA	% AD	# Tested	Avg Scale	% SA	% AD	# Tested	Avg Scale	% SA	% AD	# Tested	Avg Scale	% SA	% AD	# Tested	Avg Scale	% SA	% AD	# Tested	Avg Scale	% SA	% AD
6	456	1578	68	18	435	1572	75	9	412	1639	78	22	435	1655	82	25																								
7	462	1625	72	16	442	1626	72	19	240	1588	51	10	363	1614	59	11	461	3806	73	5	440	3817	73	8																
8	445	1670	80	20	441	1678	78	23	520	1709	85	10	314	1726	77	22									410	3885	76	18	408	4044	77	33	441	3616	62	6	435	3723	69	11
Total	**1,363**	**---**	**73**	**18**	**1,318**	**---**	**75**	**17**	**1,172**	**---**	**76**	**14**	**1,112**	**---**	**73**	**20**	**461**	**---**	**73**	**5**	**440**	**---**	**73**	**8**	**410**	**---**	**76**	**18**	**408**	**---**	**77**	**33**	**441**	**---**	**62**	**6**	**435**	**---**	**69**	**11**

STAAR-L Results Scale Score and % Passing, Spring 2013 and 2014: All Students

	Mathematics								Science								Social Studies							
	2013				2014				2013				2014				2013				2014			
Grade	# Tested	Avg Scale	% SA	% AD	# Tested	Avg Scale	% SA	% AD	# Tested	Avg Scale	% SA	% AD	# Tested	Avg Scale	% SA	% AD	# Tested	Avg Scale	% SA	% AD	# Tested	Avg Scale	% SA	% AD
6	10	1512	40	10	2	*	*	*																
7	7	1534	29	0	12	1532	25	0																
8	5	1536	20	0	5	1629	60	0	7	3147	14	0	6	3142	33	0	7	3181	14	0	6	3192	17	0
Total	**22**	**---**	**32**	**5**	**19**	**---**	**42**	**11**	**7**	**---**	**14**	**0**	**6**	**---**	**33**	**0**	**7**	**---**	**14**	**0**	**6**	**---**	**17**	**0**

Headings in individual subjects: Scale (Scale Score), SA (At Least Satisfactory), & AD (Advanced) North Forest Schools excluded in 2013 2013 Data Updated
For grades and subjects with multiple test administrations, the first administration results are used. * Fewer than 5 students tested Green-shaded area reflects state passing standard for that year.
% SA: Phase-In 1 Standard for STAAR & STAAR-L

William Stevenson Middle School

Middle School Office: Michael Cardona Grade Range: 06-08 Campus Number: 098

STAAR Grades 3-8 2013 and 2014 Performance Results for Students with Disabilities

English STAAR Results Scale Score and % Passing, Spring 2013 and 2014: Students with Disabilities

	Reading								Mathematics								Writing								Science								Social Studies							
	2013				2014				2013				2014				2013				2014				2013				2014				2013				2014			
Grade	# Tested	Avg Scale	% SA	% AD	# Tested	Avg Scale	% SA	% AD	# Tested	Avg Scale	% SA	% AD	# Tested	Avg Scale	% SA	% AD	# Tested	Avg Scale	% SA	% AD	# Tested	Avg Scale	% SA	% AD	# Tested	Avg Scale	% SA	% AD	# Tested	Avg Scale	% SA	% AD	# Tested	Avg Scale	% SA	% AD	# Tested	Avg Scale	% SA	% AD
6	11	1425	18	0	11	1438	27	0	11	1448	18	0	13	1457	23	0																								
7	13	1480	8	0	12	1447	8	0	13	1498	8	0	12	1469	0	0	13	3192	15	0	12	3076	0	0																
8	17	1521	29	0	11	1525	18	9	17	1545	24	0	13	1556	46	0									17	3264	29	6	10	3183	10	10	17	3319	24	6	10	3198	10	10
Total	**41**	**---**	**20**	**0**	**34**	**---**	**18**	**3**	**41**	**---**	**17**	**0**	**38**	**---**	**24**	**0**	**13**	**---**	**15**	**0**	**12**	**---**	**0**	**0**	**17**	**---**	**29**	**6**	**10**	**---**	**10**	**10**	**17**	**---**	**24**	**6**	**10**	**---**	**10**	**10**

Spanish STAAR Results Scale Score and % Passing, Spring 2013 and 2014: Students with Disabilities

No Data Available for Spanish STAAR for Students with Disabilities

STAAR-Modified Results Scale Score and % Passing, Spring 2013 and 2014: Students with Disabilities

	Reading								Mathematics								Writing								Science								Social Studies							
	2013				2014				2013				2014				2013				2014				2013				2014				2013				2014			
Grade	# Tested	Avg Scale	% SA	% AD	# Tested	Avg Scale	% SA	% AD	# Tested	Avg Scale	% SA	% AD	# Tested	Avg Scale	% SA	% AD	# Tested	Avg Scale	% SA	% AD	# Tested	Avg Scale	% SA	% AD	# Tested	Avg Scale	% SA	% AD	# Tested	Avg Scale	% SA	% AD	# Tested	Avg Scale	% SA	% AD	# Tested	Avg Scale	% SA	% AD
6	17	2731	41	0	11	2760	45	0	17	2828	65	6	10	2778	50	0																								
7	16	2732	38	0	12	2712	25	0	16	2764	44	0	12	2714	33	0	15	2795	40	0	12	2801	58	0																
8	5	2854	60	0	13	2933	92	0	5	2987	100	0	11	3231	82	27									5	2723	40	0	13	3077	77	8	5	2757	20	0	13	3194	85	46
Total	**38**	**---**	**42**	**0**	**36**	**---**	**56**	**0**	**38**	**---**	**61**	**3**	**33**	**---**	**55**	**9**	**15**	**---**	**40**	**0**	**12**	**---**	**58**	**0**	**5**	**---**	**40**	**0**	**13**	**---**	**77**	**8**	**5**	**---**	**20**	**0**	**13**	**---**	**85**	**46**

STAAR-Alternate Results % Passing, Spring 2013 and 2014: Students with Disabilities

	Reading						Mathematics						Writing						Science						Social Studies					
	2013			2014			2013			2014			2013			2014			2013			2014			2013			2014		
Grade	# Tested	% SA	% AD	# Tested	% SA	% AD	# Tested	% SA	% AD	# Tested	% SA	% AD	# Tested	% SA	% AD	# Tested	% SA	% AD	# Tested	% SA	% AD	# Tested	% SA	% AD	# Tested	% SA	% AD	# Tested	% SA	% AD
6	3	*	*	3	*	*	3	*	*	3	*	*																		
7	5	80	0	3	*	*	5	80	0	3	*	*	5	80	0	3	*	*												
8	3	*	*	7	100	0	3	*	*	7	100	71							3	*	*	7	86	71	3	*	*	7	100	0
Total	**11**	**55**	**0**	**13**	**100**	**0**	**11**	**55**	**0**	**13**	**100**	**46**	**5**	**80**	**0**	**3**	*****	*****	**3**	*****	*****	**7**	**86**	**71**	**3**	*****	*****	**7**	**100**	**0**

Headings in individual subjects: Scale (Scale Score), SA (At Least Satisfactory), & AD (Advanced) North Forest Schools excluded in 2013 2013 Data Updated
For grades and subjects with multiple test administrations, the first administration results are used. * Fewer than 5 students tested Green-shaded area reflects state passing standard for that year.
% SA: Phase-In 1 Standard for STAAR & STAAR-Modified; Recommended Standard for STAAR-Alternate

Sugar Grove Middle School

Middle School Office: Michael Cardona Grade Range: 06-08 Campus Number: 163

STAAR Grades 3-8 2013 and 2014 Performance Results for All Students

English STAAR Results Scale Score and % Passing, Spring 2013 and 2014: All Students

	Reading								Mathematics								Writing								Science								Social Studies							
	2013				2014				2013				2014				2013				2014				2013				2014				2013				2014			
Grade	# Tested	Avg Scale	% SA	% AD	# Tested	Avg Scale	% SA	% AD	# Tested	Avg Scale	% SA	% AD	# Tested	Avg Scale	% SA	% AD	# Tested	Avg Scale	% SA	% AD	# Tested	Avg Scale	% SA	% AD	# Tested	Avg Scale	% SA	% AD	# Tested	Avg Scale	% SA	% AD	# Tested	Avg Scale	% SA	% AD	# Tested	Avg Scale	% SA	% AD
6	214	1483	39	4	235	1503	53	4	207	1509	44	1	212	1551	55	8																								
7	226	1539	46	2	232	1554	53	5	156	1506	26	0	213	1545	38	3	229	3333	34	1	227	3404	43	1																
8	222	1596	63	8	244	1567	45	3	209	1609	59	0	215	1593	53	3									199	3370	36	0	214	3403	38	6	197	3305	25	1	216	3254	25	1
Total	**662**	**---**	**49**	**5**	**711**	**---**	**50**	**4**	**572**	**---**	**45**	**1**	**640**	**---**	**49**	**5**	**229**	**---**	**34**	**1**	**227**	**---**	**43**	**1**	**199**	**---**	**36**	**0**	**214**	**---**	**38**	**6**	**197**	**---**	**25**	**1**	**216**	**---**	**25**	**1**

Spanish STAAR Results Scale Score and % Passing, Spring 2013 and 2014: All Students

No Data Available for Spanish STAAR for All Students

English and Spanish STAAR Results Scale Score and % Passing, Spring 2013 and 2014: All Students

	Reading								Mathematics								Writing								Science								Social Studies							
	2013				2014				2013				2014				2013				2014				2013				2014				2013				2014			
Grade	# Tested	Avg Scale	% SA	% AD	# Tested	Avg Scale	% SA	% AD	# Tested	Avg Scale	% SA	% AD	# Tested	Avg Scale	% SA	% AD	# Tested	Avg Scale	% SA	% AD	# Tested	Avg Scale	% SA	% AD	# Tested	Avg Scale	% SA	% AD	# Tested	Avg Scale	% SA	% AD	# Tested	Avg Scale	% SA	% AD	# Tested	Avg Scale	% SA	% AD
6	214	1483	39	4	235	1503	53	4	207	1509	44	1	212	1551	55	8																								
7	226	1539	46	2	232	1554	53	5	156	1506	26	0	213	1545	38	3	229	3333	34	1	227	3404	43	1																
8	222	1596	63	8	244	1567	45	3	209	1609	59	0	215	1593	53	3									199	3370	36	0	214	3403	38	6	197	3305	25	1	216	3254	25	1
Total	**662**	**---**	**49**	**5**	**711**	**---**	**50**	**4**	**572**	**---**	**45**	**1**	**640**	**---**	**49**	**5**	**229**	**---**	**34**	**1**	**227**	**---**	**43**	**1**	**199**	**---**	**36**	**0**	**214**	**---**	**38**	**6**	**197**	**---**	**25**	**1**	**216**	**---**	**25**	**1**

STAAR-L Results Scale Score and % Passing, Spring 2013 and 2014: All Students

	Mathematics								Science								Social Studies							
	2013				2014				2013				2014				2013				2014			
Grade	# Tested	Avg Scale	% SA	% AD	# Tested	Avg Scale	% SA	% AD	# Tested	Avg Scale	% SA	% AD	# Tested	Avg Scale	% SA	% AD	# Tested	Avg Scale	% SA	% AD	# Tested	Avg Scale	% SA	% AD
6	10	1428	0	0	22	1456	23	0																
7	20	1487	15	0	19	1460	5	0																
8	24	1495	17	0	26	1495	8	0	22	2763	0	0	29	3026	10	0	23	3052	0	0	29	3059	0	0
Total	**54**	**---**	**13**	**0**	**67**	**---**	**12**	**0**	**22**	**---**	**0**	**0**	**29**	**---**	**10**	**0**	**23**	**---**	**0**	**0**	**29**	**---**	**0**	**0**

Headings in individual subjects: Scale (Scale Score), SA (At Least Satisfactory), & AD (Advanced) North Forest Schools excluded in 2013 2013 Data Updated
For grades and subjects with multiple test administrations, the first administration results are used. * Fewer than 5 students tested Green-shaded area reflects state passing standard for that year.
% SA: Phase-In 1 Standard for STAAR & STAAR-L

Sugar Grove Middle School

Middle School Office: Michael Cardona Grade Range: 06-08 Campus Number: 163

STAAR Grades 3-8 2013 and 2014 Performance Results for Students with Disabilities

English STAAR Results Scale Score and % Passing, Spring 2013 and 2014: Students with Disabilities

	Reading								Mathematics								Writing								Science								Social Studies							
	2013				2014				2013				2014				2013				2014				2013				2014				2013				2014			
Grade	# Tested	Avg Scale	% SA	% AD	# Tested	Avg Scale	% SA	% AD	# Tested	Avg Scale	% SA	% AD	# Tested	Avg Scale	% SA	% AD	# Tested	Avg Scale	% SA	% AD	# Tested	Avg Scale	% SA	% AD	# Tested	Avg Scale	% SA	% AD	# Tested	Avg Scale	% SA	% AD	# Tested	Avg Scale	% SA	% AD	# Tested	Avg Scale	% SA	% AD
6	13	1393	0	0	13	1445	31	0	16	1415	6	0	14	1442	21	0																								
7	13	1485	15	0	9	1491	11	0	13	1439	0	0	10	1503	0	0	14	2941	7	0	7	3338	29	0																
8	19	1543	32	5	17	1483	0	0	14	1551	29	0	15	1513	13	0									18	3071	6	0	15	3087	13	0	18	3142	6	0	15	3048	13	0
Total	**45**	**---**	**18**	**2**	**39**	**---**	**13**	**0**	**43**	**---**	**12**	**0**	**39**	**---**	**13**	**0**	**14**	**---**	**7**	**0**	**7**	**---**	**29**	**0**	**18**	**---**	**6**	**0**	**15**	**---**	**13**	**0**	**18**	**---**	**6**	**0**	**15**	**---**	**13**	**0**

Spanish STAAR Results Scale Score and % Passing, Spring 2013 and 2014: Students with Disabilities

No Data Available for Spanish STAAR for Students with Disabilities

STAAR-Modified Results Scale Score and % Passing, Spring 2013 and 2014: Students with Disabilities

	Reading								Mathematics								Writing								Science								Social Studies							
	2013				2014				2013				2014				2013				2014				2013				2014				2013				2014			
Grade	# Tested	Avg Scale	% SA	% AD	# Tested	Avg Scale	% SA	% AD	# Tested	Avg Scale	% SA	% AD	# Tested	Avg Scale	% SA	% AD	# Tested	Avg Scale	% SA	% AD	# Tested	Avg Scale	% SA	% AD	# Tested	Avg Scale	% SA	% AD	# Tested	Avg Scale	% SA	% AD	# Tested	Avg Scale	% SA	% AD	# Tested	Avg Scale	% SA	% AD
6	23	2803	52	0	21	2812	48	0	21	2708	29	0	21	2802	52	5																								
7	11	2863	45	0	20	2836	60	0	11	2747	55	0	19	2840	63	0	11	2808	55	0	20	2862	75	0																
8	13	2898	77	0	5	2884	80	0	17	2736	47	0	5	2601	20	0									15	2784	47	0	7	2925	71	0	15	2823	47	0	7	2786	43	0
Total	**47**	**---**	**57**	**0**	**46**	**---**	**57**	**0**	**49**	**---**	**41**	**0**	**45**	**---**	**53**	**2**	**11**	**---**	**55**	**0**	**20**	**---**	**75**	**0**	**15**	**---**	**47**	**0**	**7**	**---**	**71**	**0**	**15**	**---**	**47**	**0**	**7**	**---**	**43**	**0**

STAAR-Alternate Results % Passing, Spring 2013 and 2014: Students with Disabilities

	Reading						Mathematics						Writing						Science						Social Studies					
	2013			2014			2013			2014			2013			2014			2013			2014			2013			2014		
Grade	# Tested	% SA	% AD	# Tested	% SA	% AD	# Tested	% SA	% AD	# Tested	% SA	% AD	# Tested	% SA	% AD	# Tested	% SA	% AD	# Tested	% SA	% AD	# Tested	% SA	% AD	# Tested	% SA	% AD	# Tested	% SA	% AD
6	1	*	*	4	*	*	1	*	*	4	*	*																		
7	1	*	*	2	*	*	1	*	*	2	*	*	1	*	*	2	*	*												
8	2	*	*	2	*	*	2	*	*	2	*	*							2	*	*	2	*	*	2	*	*	2	*	*
Total	**4**	*****	*****	**8**	**100**	**25**	**4**	*****	*****	**8**	**100**	**25**	**1**	*****	*****	**2**	*****	*****	**2**	*****	*****	**2**	*****	*****	**2**	*****	*****	**2**	*****	*****

Headings in individual subjects: Scale (Scale Score), SA (At Least Satisfactory), & AD (Advanced) North Forest Schools excluded in 2013 2013 Data Updated
For grades and subjects with multiple test administrations, the first administration results are used. * Fewer than 5 students tested Green-shaded area reflects state passing standard for that year.
% SA: Phase-In 1 Standard for STAAR & STAAR-Modified; Recommended Standard for STAAR-Alternate

Texas Connections Academy at Houston

Middle School Office: Michael Cardona Grade Range: 03-11 Campus Number: 100

STAAR Grades 3-8 2013 and 2014 Performance Results for All Students

English STAAR Results Scale Score and % Passing, Spring 2013 and 2014: All Students

	Reading								Mathematics								Writing								Science								Social Studies							
	2013				2014				2013				2014				2013				2014				2013				2014				2013				2014			
Grade	# Tested	Avg Scale	% SA	% AD	# Tested	Avg Scale	% SA	% AD	# Tested	Avg Scale	% SA	% AD	# Tested	Avg Scale	% SA	% AD	# Tested	Avg Scale	% SA	% AD	# Tested	Avg Scale	% SA	% AD	# Tested	Avg Scale	% SA	% AD	# Tested	Avg Scale	% SA	% AD	# Tested	Avg Scale	% SA	% AD	# Tested	Avg Scale	% SA	% AD
3	100	1426	78	20	95	1425	74	18	100	1397	46	5	94	1366	37	9																								
4	161	1528	78	20	137	1520	77	20	136	1430	38	1	122	1472	51	3	157	3644	64	4	137	3609	65	2																
5	201	1586	85	34	223	1575	81	27	193	1525	58	10	221	1530	63	8									198	3730	70	9	221	3631	65	4								
6	260	1639	83	30	245	1643	87	30	247	1582	67	10	216	1602	75	11																								
7	298	1686	87	29	336	1666	84	26	274	1627	73	9	326	1604	61	9	301	3839	78	4	331	3769	75	5																
8	312	1729	92	36	373	1730	92	33	301	1654	74	5	367	1671	80	8									305	3761	72	10	363	3750	64	13	302	3635	58	9	368	3662	60	11
Total	**1,332**	**---**	**85**	**30**	**1,409**	**---**	**85**	**28**	**1,251**	**---**	**64**	**7**	**1,346**	**---**	**66**	**8**	**458**	**---**	**74**	**4**	**468**	**---**	**72**	**4**	**503**	**---**	**71**	**10**	**584**	**---**	**64**	**10**	**302**	**---**	**58**	**9**	**368**	**---**	**60**	**11**

Spanish STAAR Results Scale Score and % Passing, Spring 2013 and 2014: All Students

No Data Available for Spanish STAAR for All Students

English and Spanish STAAR Results Scale Score and % Passing, Spring 2013 and 2014: All Students

	Reading								Mathematics								Writing								Science								Social Studies							
	2013				2014				2013				2014				2013				2014				2013				2014				2013				2014			
Grade	# Tested	Avg Scale	% SA	% AD	# Tested	Avg Scale	% SA	% AD	# Tested	Avg Scale	% SA	% AD	# Tested	Avg Scale	% SA	% AD	# Tested	Avg Scale	% SA	% AD	# Tested	Avg Scale	% SA	% AD	# Tested	Avg Scale	% SA	% AD	# Tested	Avg Scale	% SA	% AD	# Tested	Avg Scale	% SA	% AD	# Tested	Avg Scale	% SA	% AD
3	100	1426	78	20	95	1425	74	18	100	1397	46	5	94	1366	37	9																								
4	161	1528	78	20	137	1520	77	20	136	1430	38	1	122	1472	51	3	157	3644	64	4	137	3609	65	2																
5	201	1586	85	34	223	1575	81	27	193	1525	58	10	221	1530	63	8									198	3730	70	9	221	3631	65	4								
6	260	1639	83	30	245	1643	87	30	247	1582	67	10	216	1602	75	11																								
7	298	1686	87	29	336	1666	84	26	274	1627	73	9	326	1604	61	9	301	3839	78	4	331	3769	75	5																
8	312	1729	92	36	373	1730	92	33	301	1654	74	5	367	1671	80	8									305	3761	72	10	363	3750	64	13	302	3635	58	9	368	3662	60	11
Total	**1,332**	**---**	**85**	**30**	**1,409**	**---**	**85**	**28**	**1,251**	**---**	**64**	**7**	**1,346**	**---**	**66**	**8**	**458**	**---**	**74**	**4**	**468**	**---**	**72**	**4**	**503**	**---**	**71**	**10**	**584**	**---**	**64**	**10**	**302**	**---**	**58**	**9**	**368**	**---**	**60**	**11**

STAAR-L Results Scale Score and % Passing, Spring 2013 and 2014: All Students

No Data Available for STAAR-L for All Students

Headings in individual subjects: Scale (Scale Score), SA (At Least Satisfactory), & AD (Advanced) North Forest Schools excluded in 2013 2013 Data Updated
For grades and subjects with multiple test administrations, the first administration results are used. * Fewer than 5 students tested Green-shaded area reflects state passing standard for that year.
% SA: Phase-In 1 Standard for STAAR & STAAR-L

Texas Connections Academy at Houston

Middle School Office: Michael Cardona Grade Range: 03-11 Campus Number: 100

STAAR Grades 3-8 2013 and 2014 Performance Results for Students with Disabilities

English STAAR Results Scale Score and % Passing, Spring 2013 and 2014: Students with Disabilities

	Reading								Mathematics								Writing								Science								Social Studies							
	2013				2014				2013				2014				2013				2014				2013				2014				2013				2014			
Grade	# Tested	Avg Scale	% SA	% AD	# Tested	Avg Scale	% SA	% AD	# Tested	Avg Scale	% SA	% AD	# Tested	Avg Scale	% SA	% AD	# Tested	Avg Scale	% SA	% AD	# Tested	Avg Scale	% SA	% AD	# Tested	Avg Scale	% SA	% AD	# Tested	Avg Scale	% SA	% AD	# Tested	Avg Scale	% SA	% AD	# Tested	Avg Scale	% SA	% AD
3	1	*	*	*	1	*	*	*	1	*	*	*	1	*	*	*																								
4	4	*	*	*	4	*	*	*	3	*	*	*	3	*	*	*	4	*	*	*	5	3299	20	0																
5	4	*	*	*	7	1552	86	29	5	1460	20	0	7	1486	43	0									5	3404	60	0	7	3644	57	0								
6	8	1639	75	50	5	1542	40	20	6	1606	67	17	5	1581	80	0																								
7	3	*	*	*	7	1672	100	14	3	*	*	*	5	1575	40	0	3	*	*	*	7	3486	71	0																
8	4	*	*	*	9	1669	67	22	4	*	*	*	9	1647	67	0									4	*	*	*	4	*	*	*	4	*	*	*	4	*	*	*
Total	**24**	**---**	**71**	**42**	**33**	**---**	**79**	**24**	**22**	**---**	**64**	**9**	**30**	**---**	**57**	**3**	**7**	**---**	**57**	**0**	**12**	**---**	**50**	**0**	**9**	**---**	**78**	**11**	**11**	**---**	**64**	**9**	**4**	**---**	*****	*****	**4**	**---**	*****	*****

Spanish STAAR Results Scale Score and % Passing, Spring 2013 and 2014: Students with Disabilities

No Data Available for Spanish STAAR for Students with Disabilities

STAAR-Modified Results Scale Score and % Passing, Spring 2013 and 2014: Students with Disabilities

No Data Available for STAAR-Modified for Students with Disabilities

STAAR-Alternate Results % Passing, Spring 2013 and 2014: Students with Disabilities

No Data Available for STAAR-Alternate for Students with Disabilities

Headings in individual subjects: Scale (Scale Score), SA (At Least Satisfactory), & AD (Advanced) North Forest Schools excluded in 2013 2013 Data Updated
For grades and subjects with multiple test administrations, the first administration results are used. * Fewer than 5 students tested Green-shaded area reflects state passing standard for that year.
% SA: Phase-In 1 Standard for STAAR & STAAR-Modified; Recommended Standard for STAAR-Alternate

Albert Thomas Middle School

Middle School Office: Michael Cardona Grade Range: 06-08 Campus Number: 077

STAAR Grades 3-8 2013 and 2014 Performance Results for All Students

English STAAR Results Scale Score and % Passing, Spring 2013 and 2014: All Students

	Reading								Mathematics								Writing								Science								Social Studies							
	2013				2014				2013				2014				2013				2014				2013				2014				2013				2014			
Grade	# Tested	Avg Scale	% SA	% AD	# Tested	Avg Scale	% SA	% AD	# Tested	Avg Scale	% SA	% AD	# Tested	Avg Scale	% SA	% AD	# Tested	Avg Scale	% SA	% AD	# Tested	Avg Scale	% SA	% AD	# Tested	Avg Scale	% SA	% AD	# Tested	Avg Scale	% SA	% AD	# Tested	Avg Scale	% SA	% AD	# Tested	Avg Scale	% SA	% AD
6	150	1513	51	5	125	1503	48	2	151	1553	62	5	124	1545	55	8																								
7	146	1585	68	2	154	1564	56	3	142	1585	58	3	153	1567	48	3	149	3485	50	1	150	3508	56	1																
8	146	1636	73	9	138	1626	78	7	126	1614	61	0	115	1646	77	2									150	3629	63	5	134	3472	45	1	152	3607	60	7	135	3432	39	0
Total	**442**	**---**	**64**	**5**	**417**	**---**	**61**	**4**	**419**	**---**	**60**	**3**	**392**	**---**	**59**	**4**	**149**	**---**	**50**	**1**	**150**	**---**	**56**	**1**	**150**	**---**	**63**	**5**	**134**	**---**	**45**	**1**	**152**	**---**	**60**	**7**	**135**	**---**	**39**	**0**

Spanish STAAR Results Scale Score and % Passing, Spring 2013 and 2014: All Students

No Data Available for Spanish STAAR for All Students

English and Spanish STAAR Results Scale Score and % Passing, Spring 2013 and 2014: All Students

	Reading								Mathematics								Writing								Science								Social Studies							
	2013				2014				2013				2014				2013				2014				2013				2014				2013				2014			
Grade	# Tested	Avg Scale	% SA	% AD	# Tested	Avg Scale	% SA	% AD	# Tested	Avg Scale	% SA	% AD	# Tested	Avg Scale	% SA	% AD	# Tested	Avg Scale	% SA	% AD	# Tested	Avg Scale	% SA	% AD	# Tested	Avg Scale	% SA	% AD	# Tested	Avg Scale	% SA	% AD	# Tested	Avg Scale	% SA	% AD	# Tested	Avg Scale	% SA	% AD
6	150	1513	51	5	125	1503	48	2	151	1553	62	5	124	1545	55	8																								
7	146	1585	68	2	154	1564	56	3	142	1585	58	3	153	1567	48	3	149	3485	50	1	150	3508	56	1																
8	146	1636	73	9	138	1626	78	7	126	1614	61	0	115	1646	77	2									150	3629	63	5	134	3472	45	1	152	3607	60	7	135	3432	39	0
Total	**442**	**---**	**64**	**5**	**417**	**---**	**61**	**4**	**419**	**---**	**60**	**3**	**392**	**---**	**59**	**4**	**149**	**---**	**50**	**1**	**150**	**---**	**56**	**1**	**150**	**---**	**63**	**5**	**134**	**---**	**45**	**1**	**152**	**---**	**60**	**7**	**135**	**---**	**39**	**0**

STAAR-L Results Scale Score and % Passing, Spring 2013 and 2014: All Students

	Mathematics								Science				Social Studies			
	2013				2014				2014				2014			
Grade	# Tested	Avg Scale	% SA	% AD	# Tested	Avg Scale	% SA	% AD	# Tested	Avg Scale	% SA	% AD	# Tested	Avg Scale	% SA	% AD
6	1	*	*	*	4	*	*	*								
7	5	1540	40	0	1	*	*	*								
8					3	*	*	*	2	*	*	*	2	*	*	*
Total	**6**	**---**	**50**	**0**	**8**	**---**	**38**	**0**	**2**	**---**	*****	*****	**2**	**---**	*****	*****

Headings in individual subjects: Scale (Scale Score), SA (At Least Satisfactory), & AD (Advanced) North Forest Schools excluded in 2013 2013 Data Updated
For grades and subjects with multiple test administrations, the first administration results are used. * Fewer than 5 students tested Green-shaded area reflects state passing standard for that year.
% SA: Phase-In 1 Standard for STAAR & STAAR-L

Albert Thomas Middle School

Middle School Office: Michael Cardona Grade Range: 06-08 Campus Number: 077

STAAR Grades 3-8 2013 and 2014 Performance Results for Students with Disabilities

English STAAR Results Scale Score and % Passing, Spring 2013 and 2014: Students with Disabilities

	Reading								Mathematics								Writing								Science								Social Studies							
	2013				2014				2013				2014				2013				2014				2013				2014				2013				2014			
Grade	# Tested	Avg Scale	% SA	% AD	# Tested	Avg Scale	% SA	% AD	# Tested	Avg Scale	% SA	% AD	# Tested	Avg Scale	% SA	% AD	# Tested	Avg Scale	% SA	% AD	# Tested	Avg Scale	% SA	% AD	# Tested	Avg Scale	% SA	% AD	# Tested	Avg Scale	% SA	% AD	# Tested	Avg Scale	% SA	% AD	# Tested	Avg Scale	% SA	% AD
6	3	*	*	*	4	*	*	*	5	1402	0	0	7	1420	0	0																								
7	1	*	*	*	4	*	*	*	3	*	*	*	5	1566	40	0	2	*	*	*	4	*	*	*																
8	3	*	*	*	4	*	*	*	3	*	*	*	3	*	*	*									3	*	*	*	4	*	*	*	3	*	*	*	4	*	*	*
Total	**7**	**---**	**43**	**0**	**12**	**---**	**42**	**0**	**11**	**---**	**18**	**0**	**15**	**---**	**33**	**0**	**2**	**---**	*****	*****	**4**	**---**	*****	*****	**3**	**---**	*****	*****	**4**	**---**	*****	*****	**3**	**---**	*****	*****	**4**	**---**	*****	*****

Spanish STAAR Results Scale Score and % Passing, Spring 2013 and 2014: Students with Disabilities

No Data Available for Spanish STAAR for Students with Disabilities

STAAR-Modified Results Scale Score and % Passing, Spring 2013 and 2014: Students with Disabilities

	Reading								Mathematics								Writing								Science								Social Studies							
	2013				2014				2013				2014				2013				2014				2013				2014				2013				2014			
Grade	# Tested	Avg Scale	% SA	% AD	# Tested	Avg Scale	% SA	% AD	# Tested	Avg Scale	% SA	% AD	# Tested	Avg Scale	% SA	% AD	# Tested	Avg Scale	% SA	% AD	# Tested	Avg Scale	% SA	% AD	# Tested	Avg Scale	% SA	% AD	# Tested	Avg Scale	% SA	% AD	# Tested	Avg Scale	% SA	% AD	# Tested	Avg Scale	% SA	% AD
6	22	2765	32	0	13	2786	69	0	21	2627	19	0	10	2828	50	0																								
7	19	2787	42	0	17	2977	65	18	19	2862	63	0	15	2923	53	0	21	2872	52	5	18	2976	72	6																
8	19	2805	63	0	18	2890	72	0	19	2626	42	0	18	2842	44	6									18	2884	72	0	18	2855	61	0	18	2895	78	0	18	2812	50	0
Total	**60**	**---**	**45**	**0**	**48**	**---**	**69**	**6**	**59**	**---**	**41**	**0**	**43**	**---**	**49**	**2**	**21**	**---**	**52**	**5**	**18**	**---**	**72**	**6**	**18**	**---**	**72**	**0**	**18**	**---**	**61**	**0**	**18**	**---**	**78**	**0**	**18**	**---**	**50**	**0**

STAAR-Alternate Results % Passing, Spring 2013 and 2014: Students with Disabilities

	Reading						Mathematics						Writing						Science						Social Studies					
	2013			2014			2013			2014			2013			2014			2013			2014			2013			2014		
Grade	# Tested	% SA	% AD	# Tested	% SA	% AD	# Tested	% SA	% AD	# Tested	% SA	% AD	# Tested	% SA	% AD	# Tested	% SA	% AD	# Tested	% SA	% AD	# Tested	% SA	% AD	# Tested	% SA	% AD	# Tested	% SA	% AD
6	5	40	0	12	83	0	5	40	0	12	75	0																		
7	15	40	0	4	*	*	15	47	0	4	*	*	15	33	0	4	*	*												
8	10	50	0	16	81	0	10	50	0	16	75	6							10	40	0	16	94	6	10	50	0	16	75	6
Total	**30**	**43**	**0**	**32**	**84**	**6**	**30**	**47**	**0**	**32**	**78**	**3**	**15**	**33**	**0**	**4**	*****	*****	**10**	**40**	**0**	**16**	**94**	**6**	**10**	**50**	**0**	**16**	**75**	**6**

Headings in individual subjects: Scale (Scale Score), SA (At Least Satisfactory), & AD (Advanced) North Forest Schools excluded in 2013 2013 Data Updated
For grades and subjects with multiple test administrations, the first administration results are used. * Fewer than 5 students tested Green-shaded area reflects state passing standard for that year.
% SA: Phase-In 1 Standard for STAAR & STAAR-Modified; Recommended Standard for STAAR-Alternate

Louie Welch Middle School

Middle School Office: Michael Cardona Grade Range: 06-08 Campus Number: 056

STAAR Grades 3-8 2013 and 2014 Performance Results for All Students

English STAAR Results Scale Score and % Passing, Spring 2013 and 2014: All Students

	Reading								Mathematics								Writing								Science								Social Studies							
	2013				2014				2013				2014				2013				2014				2013				2014				2013				2014			
Grade	# Tested	Avg Scale	% SA	% AD	# Tested	Avg Scale	% SA	% AD	# Tested	Avg Scale	% SA	% AD	# Tested	Avg Scale	% SA	% AD	# Tested	Avg Scale	% SA	% AD	# Tested	Avg Scale	% SA	% AD	# Tested	Avg Scale	% SA	% AD	# Tested	Avg Scale	% SA	% AD	# Tested	Avg Scale	% SA	% AD	# Tested	Avg Scale	% SA	% AD
6	282	1525	55	6	249	1529	63	4	279	1518	47	4	242	1559	65	5																								
7	313	1586	63	8	280	1569	57	7	239	1537	41	0	268	1544	41	1	317	3535	55	1	280	3593	62	2																
8	269	1633	75	12	320	1621	68	9	262	1605	60	0	273	1618	65	1									262	3770	81	5	307	3764	70	12	262	3530	55	4	308	3432	43	3
Total	**864**	**---**	**64**	**8**	**849**	**---**	**63**	**7**	**780**	**---**	**50**	**1**	**783**	**---**	**57**	**2**	**317**	**---**	**55**	**1**	**280**	**---**	**62**	**2**	**262**	**---**	**81**	**5**	**307**	**---**	**70**	**12**	**262**	**---**	**55**	**4**	**308**	**---**	**43**	**3**

Spanish STAAR Results Scale Score and % Passing, Spring 2013 and 2014: All Students

No Data Available for Spanish STAAR for All Students

English and Spanish STAAR Results Scale Score and % Passing, Spring 2013 and 2014: All Students

	Reading								Mathematics								Writing								Science								Social Studies							
	2013				2014				2013				2014				2013				2014				2013				2014				2013				2014			
Grade	# Tested	Avg Scale	% SA	% AD	# Tested	Avg Scale	% SA	% AD	# Tested	Avg Scale	% SA	% AD	# Tested	Avg Scale	% SA	% AD	# Tested	Avg Scale	% SA	% AD	# Tested	Avg Scale	% SA	% AD	# Tested	Avg Scale	% SA	% AD	# Tested	Avg Scale	% SA	% AD	# Tested	Avg Scale	% SA	% AD	# Tested	Avg Scale	% SA	% AD
6	282	1525	55	6	249	1529	63	4	279	1518	47	4	242	1559	65	5																								
7	313	1586	63	8	280	1569	57	7	239	1537	41	0	268	1544	41	1	317	3535	55	1	280	3593	62	2																
8	269	1633	75	12	320	1621	68	9	262	1605	60	0	273	1618	65	1									262	3770	81	5	307	3764	70	12	262	3530	55	4	308	3432	43	3
Total	**864**	**---**	**64**	**8**	**849**	**---**	**63**	**7**	**780**	**---**	**50**	**1**	**783**	**---**	**57**	**2**	**317**	**---**	**55**	**1**	**280**	**---**	**62**	**2**	**262**	**---**	**81**	**5**	**307**	**---**	**70**	**12**	**262**	**---**	**55**	**4**	**308**	**---**	**43**	**3**

STAAR-L Results Scale Score and % Passing, Spring 2013 and 2014: All Students

	Mathematics								Science								Social Studies							
	2013				2014				2013				2014				2013				2014			
Grade	# Tested	Avg Scale	% SA	% AD	# Tested	Avg Scale	% SA	% AD	# Tested	Avg Scale	% SA	% AD	# Tested	Avg Scale	% SA	% AD	# Tested	Avg Scale	% SA	% AD	# Tested	Avg Scale	% SA	% AD
6	4	*	*	*	9	1376	0	0																
7	6	1465	17	0	10	1453	10	0																
8	5	1474	0	0	9	1491	0	0	5	2743	0	0	9	2844	0	0	5	2964	0	0	9	2956	0	0
Total	**15**	**---**	**7**	**0**	**28**	**---**	**4**	**0**	**5**	**---**	**0**	**0**	**9**	**---**	**0**	**0**	**5**	**---**	**0**	**0**	**9**	**---**	**0**	**0**

Headings in individual subjects: Scale (Scale Score), SA (At Least Satisfactory), & AD (Advanced) North Forest Schools excluded in 2013 2013 Data Updated
For grades and subjects with multiple test administrations, the first administration results are used. * Fewer than 5 students tested Green-shaded area reflects state passing standard for that year.
% SA: Phase-In 1 Standard for STAAR & STAAR-L

Louie Welch Middle School

Middle School Office: Michael Cardona Grade Range: 06-08 Campus Number: 056

STAAR Grades 3-8 2013 and 2014 Performance Results for Students with Disabilities

English STAAR Results Scale Score and % Passing, Spring 2013 and 2014: Students with Disabilities

	Reading								Mathematics								Writing								Science								Social Studies							
	2013				2014				2013				2014				2013				2014				2013				2014				2013				2014			
Grade	# Tested	Avg Scale	% SA	% AD	# Tested	Avg Scale	% SA	% AD	# Tested	Avg Scale	% SA	% AD	# Tested	Avg Scale	% SA	% AD	# Tested	Avg Scale	% SA	% AD	# Tested	Avg Scale	% SA	% AD	# Tested	Avg Scale	% SA	% AD	# Tested	Avg Scale	% SA	% AD	# Tested	Avg Scale	% SA	% AD	# Tested	Avg Scale	% SA	% AD
6	13	1444	31	0	14	1475	36	0	13	1447	23	0	15	1494	40	0																								
7	10	1490	20	0	16	1514	25	0	8	1473	0	0	15	1496	13	0	11	2996	9	0	16	3189	31	0																
8	8	1585	63	0	14	1524	29	0	9	1572	56	0	12	1496	8	0									9	3365	33	0	13	3193	15	0	9	3088	0	0	13	3044	8	0
Total	**31**	**---**	**35**	**0**	**44**	**---**	**30**	**0**	**30**	**---**	**27**	**0**	**42**	**---**	**21**	**0**	**11**	**---**	**9**	**0**	**16**	**---**	**31**	**0**	**9**	**---**	**33**	**0**	**13**	**---**	**15**	**0**	**9**	**---**	**0**	**0**	**13**	**---**	**8**	**0**

Spanish STAAR Results Scale Score and % Passing, Spring 2013 and 2014: Students with Disabilities

No Data Available for Spanish STAAR for Students with Disabilities

STAAR-Modified Results Scale Score and % Passing, Spring 2013 and 2014: Students with Disabilities

	Reading								Mathematics								Writing								Science								Social Studies							
	2013				2014				2013				2014				2013				2014				2013				2014				2013				2014			
Grade	# Tested	Avg Scale	% SA	% AD	# Tested	Avg Scale	% SA	% AD	# Tested	Avg Scale	% SA	% AD	# Tested	Avg Scale	% SA	% AD	# Tested	Avg Scale	% SA	% AD	# Tested	Avg Scale	% SA	% AD	# Tested	Avg Scale	% SA	% AD	# Tested	Avg Scale	% SA	% AD	# Tested	Avg Scale	% SA	% AD	# Tested	Avg Scale	% SA	% AD
6	19	2873	53	0	25	2903	64	8	20	2805	45	0	24	2773	54	0																								
7	26	2958	69	12	16	2885	63	0	28	2826	46	4	17	2874	53	6	24	3045	79	13	16	2951	81	0																
8	24	2867	63	0	12	3017	75	0	24	2758	50	0	14	2863	64	0									23	2897	65	4	15	3052	87	7	22	2786	41	5	15	2916	67	7
Total	**69**	**---**	**62**	**4**	**53**	**---**	**66**	**4**	**72**	**---**	**47**	**1**	**55**	**---**	**56**	**2**	**24**	**---**	**79**	**13**	**16**	**---**	**81**	**0**	**23**	**---**	**65**	**4**	**15**	**---**	**87**	**7**	**22**	**---**	**41**	**5**	**15**	**---**	**67**	**7**

STAAR-Alternate Results % Passing, Spring 2013 and 2014: Students with Disabilities

	Reading						Mathematics						Writing						Science						Social Studies					
	2013			2014			2013			2014			2013			2014			2013			2014			2013			2014		
Grade	# Tested	% SA	% AD	# Tested	% SA	% AD	# Tested	% SA	% AD	# Tested	% SA	% AD	# Tested	% SA	% AD	# Tested	% SA	% AD	# Tested	% SA	% AD	# Tested	% SA	% AD	# Tested	% SA	% AD	# Tested	% SA	% AD
6	7	71	0	7	100	43	7	71	0	7	100	57																		
7	12	67	0	7	100	0	12	75	8	7	100	0	12	67	0	7	100	0												
8	10	80	20	13	100	15	10	80	20	13	100	31							10	80	20	13	100	23	10	80	20	13	100	31
Total	**29**	**72**	**7**	**27**	**100**	**19**	**29**	**76**	**10**	**27**	**100**	**30**	**12**	**67**	**0**	**7**	**100**	**0**	**10**	**80**	**20**	**13**	**100**	**23**	**10**	**80**	**20**	**13**	**100**	**31**

Headings in individual subjects: Scale (Scale Score), SA (At Least Satisfactory), & AD (Advanced) North Forest Schools excluded in 2013 2013 Data Updated
For grades and subjects with multiple test administrations, the first administration results are used. * Fewer than 5 students tested Green-shaded area reflects state passing standard for that year.
% SA: Phase-In 1 Standard for STAAR & STAAR-Modified; Recommended Standard for STAAR-Alternate

West Briar Middle School

Middle School Office: Michael Cardona Grade Range: 06-08 Campus Number: 099

STAAR Grades 3-8 2013 and 2014 Performance Results for All Students

English STAAR Results Scale Score and % Passing, Spring 2013 and 2014: All Students

	Reading								Mathematics								Writing								Science								Social Studies							
	2013				2014				2013				2014				2013				2014				2013				2014				2013				2014			
Grade	# Tested	Avg Scale	% SA	% AD	# Tested	Avg Scale	% SA	% AD	# Tested	Avg Scale	% SA	% AD	# Tested	Avg Scale	% SA	% AD	# Tested	Avg Scale	% SA	% AD	# Tested	Avg Scale	% SA	% AD	# Tested	Avg Scale	% SA	% AD	# Tested	Avg Scale	% SA	% AD	# Tested	Avg Scale	% SA	% AD	# Tested	Avg Scale	% SA	% AD
6	371	1628	78	28	335	1623	84	25	252	1584	74	6	324	1654	82	23																								
7	409	1654	83	18	368	1674	86	27	319	1638	70	15	320	1637	73	13	412	3832	75	8	370	3879	80	7																
8	416	1703	87	29	410	1703	84	28	417	1658	78	3	267	1673	74	11									404	3782	66	14	403	3907	73	22	405	3701	69	9	404	3801	72	21
Total	**1,196**	**---**	**83**	**25**	**1,113**	**---**	**85**	**27**	**988**	**---**	**74**	**7**	**911**	**---**	**76**	**16**	**412**	**---**	**75**	**8**	**370**	**---**	**80**	**7**	**404**	**---**	**66**	**14**	**403**	**---**	**73**	**22**	**405**	**---**	**69**	**9**	**404**	**---**	**72**	**21**

Spanish STAAR Results Scale Score and % Passing, Spring 2013 and 2014: All Students

No Data Available for Spanish STAAR for All Students

English and Spanish STAAR Results Scale Score and % Passing, Spring 2013 and 2014: All Students

	Reading								Mathematics								Writing								Science								Social Studies							
	2013				2014				2013				2014				2013				2014				2013				2014				2013				2014			
Grade	# Tested	Avg Scale	% SA	% AD	# Tested	Avg Scale	% SA	% AD	# Tested	Avg Scale	% SA	% AD	# Tested	Avg Scale	% SA	% AD	# Tested	Avg Scale	% SA	% AD	# Tested	Avg Scale	% SA	% AD	# Tested	Avg Scale	% SA	% AD	# Tested	Avg Scale	% SA	% AD	# Tested	Avg Scale	% SA	% AD	# Tested	Avg Scale	% SA	% AD
6	371	1628	78	28	335	1623	84	25	252	1584	74	6	324	1654	82	23																								
7	409	1654	83	18	368	1674	86	27	319	1638	70	15	320	1637	73	13	412	3832	75	8	370	3879	80	7																
8	416	1703	87	29	410	1703	84	28	417	1658	78	3	267	1673	74	11									404	3782	66	14	403	3907	73	22	405	3701	69	9	404	3801	72	21
Total	**1,196**	**---**	**83**	**25**	**1,113**	**---**	**85**	**27**	**988**	**---**	**74**	**7**	**911**	**---**	**76**	**16**	**412**	**---**	**75**	**8**	**370**	**---**	**80**	**7**	**404**	**---**	**66**	**14**	**403**	**---**	**73**	**22**	**405**	**---**	**69**	**9**	**404**	**---**	**72**	**21**

STAAR-L Results Scale Score and % Passing, Spring 2013 and 2014: All Students

	Mathematics								Science								Social Studies							
	2013				2014				2013				2014				2013				2014			
Grade	# Tested	Avg Scale	% SA	% AD	# Tested	Avg Scale	% SA	% AD	# Tested	Avg Scale	% SA	% AD	# Tested	Avg Scale	% SA	% AD	# Tested	Avg Scale	% SA	% AD	# Tested	Avg Scale	% SA	% AD
6	10	1563	60	10	14	1536	57	7																
7	10	1543	30	0	9	1557	56	0																
8	10	1555	30	0	10	1629	50	0	10	2978	0	0	9	3461	78	0	10	3072	0	0	9	3078	0	0
Total	**30**	**---**	**40**	**3**	**33**	**---**	**55**	**3**	**10**	**---**	**0**	**0**	**9**	**---**	**78**	**0**	**10**	**---**	**0**	**0**	**9**	**---**	**0**	**0**

Headings in individual subjects: Scale (Scale Score), SA (At Least Satisfactory), & AD (Advanced) North Forest Schools excluded in 2013 2013 Data Updated
For grades and subjects with multiple test administrations, the first administration results are used. * Fewer than 5 students tested Green-shaded area reflects state passing standard for that year.
% SA: Phase-In 1 Standard for STAAR & STAAR-L

West Briar Middle School

Middle School Office: Michael Cardona Grade Range: 06-08 Campus Number: 099

STAAR Grades 3-8 2013 and 2014 Performance Results for Students with Disabilities

English STAAR Results Scale Score and % Passing, Spring 2013 and 2014: Students with Disabilities

	Reading								Mathematics								Writing								Science								Social Studies							
	2013				2014				2013				2014				2013				2014				2013				2014				2013				2014			
Grade	# Tested	Avg Scale	% SA	% AD	# Tested	Avg Scale	% SA	% AD	# Tested	Avg Scale	% SA	% AD	# Tested	Avg Scale	% SA	% AD	# Tested	Avg Scale	% SA	% AD	# Tested	Avg Scale	% SA	% AD	# Tested	Avg Scale	% SA	% AD	# Tested	Avg Scale	% SA	% AD	# Tested	Avg Scale	% SA	% AD	# Tested	Avg Scale	% SA	% AD
6	17	1461	24	6	11	1495	55	9	16	1474	38	0	14	1578	71	7																								
7	25	1565	68	0	17	1551	41	6	27	1557	41	4	14	1507	21	0	27	3348	33	0	18	3237	17	0																
8	23	1571	48	0	24	1576	54	0	27	1584	56	0	24	1582	33	0									23	3314	30	0	28	3347	32	4	23	3236	22	0	28	3282	36	4
Total	**65**	**---**	**49**	**2**	**52**	**---**	**50**	**4**	**70**	**---**	**46**	**1**	**52**	**---**	**40**	**2**	**27**	**---**	**33**	**0**	**18**	**---**	**17**	**0**	**23**	**---**	**30**	**0**	**28**	**---**	**32**	**4**	**23**	**---**	**22**	**0**	**28**	**---**	**36**	**4**

Spanish STAAR Results Scale Score and % Passing, Spring 2013 and 2014: Students with Disabilities

No Data Available for Spanish STAAR for Students with Disabilities

STAAR-Modified Results Scale Score and % Passing, Spring 2013 and 2014: Students with Disabilities

	Reading								Mathematics								Writing								Science								Social Studies							
	2013				2014				2013				2014				2013				2014				2013				2014				2013				2014			
Grade	# Tested	Avg Scale	% SA	% AD	# Tested	Avg Scale	% SA	% AD	# Tested	Avg Scale	% SA	% AD	# Tested	Avg Scale	% SA	% AD	# Tested	Avg Scale	% SA	% AD	# Tested	Avg Scale	% SA	% AD	# Tested	Avg Scale	% SA	% AD	# Tested	Avg Scale	% SA	% AD	# Tested	Avg Scale	% SA	% AD	# Tested	Avg Scale	% SA	% AD
6	15	2917	67	7	13	3050	77	23	15	2728	40	0	10	2755	70	0																								
7	15	2919	73	0	11	2882	82	0	12	2739	42	0	13	2836	62	0	13	3045	92	8	11	2926	73	0																
8	11	2852	73	0	10	2845	40	0	9	2826	56	0	9	2697	33	0									10	2874	40	10	6	2864	67	0	10	2915	60	10	6	2936	67	0
Total	**41**	**---**	**71**	**2**	**34**	**---**	**68**	**9**	**36**	**---**	**44**	**0**	**32**	**---**	**56**	**0**	**13**	**---**	**92**	**8**	**11**	**---**	**73**	**0**	**10**	**---**	**40**	**10**	**6**	**---**	**67**	**0**	**10**	**---**	**60**	**10**	**6**	**---**	**67**	**0**

STAAR-Alternate Results % Passing, Spring 2013 and 2014: Students with Disabilities

	Reading						Mathematics						Writing						Science						Social Studies					
	2013			2014			2013			2014			2013			2014			2013			2014			2013			2014		
Grade	# Tested	% SA	% AD	# Tested	% SA	% AD	# Tested	% SA	% AD	# Tested	% SA	% AD	# Tested	% SA	% AD	# Tested	% SA	% AD	# Tested	% SA	% AD	# Tested	% SA	% AD	# Tested	% SA	% AD	# Tested	% SA	% AD
6	2	*	*	5	100	0	2	*	*	5	100	0																		
7	1	*	*	3	*	*	1	*	*	3	*	*	1	*	*	3	*	*												
8	2	*	*	1	*	*	2	*	*	1	*	*							2	*	*	1	*	*	2	*	*	1	*	*
Total	**5**	**100**	**0**	**9**	**100**	**0**	**5**	**100**	**0**	**9**	**100**	**0**	**1**	*****	*****	**3**	*****	*****	**2**	*****	*****	**1**	*****	*****	**2**	*****	*****	**1**	*****	*****

Headings in individual subjects: Scale (Scale Score), SA (At Least Satisfactory), & AD (Advanced) North Forest Schools excluded in 2013 2013 Data Updated
For grades and subjects with multiple test administrations, the first administration results are used. * Fewer than 5 students tested Green-shaded area reflects state passing standard for that year.
% SA: Phase-In 1 Standard for STAAR & STAAR-Modified; Recommended Standard for STAAR-Alternate

McKinley Williams Middle School

Middle School Office: Michael Cardona Grade Range: 06-08 Campus Number: 082

STAAR Grades 3-8 2013 and 2014 Performance Results for All Students

English STAAR Results Scale Score and % Passing, Spring 2013 and 2014: All Students

	Reading								Mathematics								Writing								Science								Social Studies							
	2013				2014				2013				2014				2013				2014				2013				2014				2013				2014			
Grade	# Tested	Avg Scale	% SA	% AD	# Tested	Avg Scale	% SA	% AD	# Tested	Avg Scale	% SA	% AD	# Tested	Avg Scale	% SA	% AD	# Tested	Avg Scale	% SA	% AD	# Tested	Avg Scale	% SA	% AD	# Tested	Avg Scale	% SA	% AD	# Tested	Avg Scale	% SA	% AD	# Tested	Avg Scale	% SA	% AD	# Tested	Avg Scale	% SA	% AD
6	175	1518	51	5	132	1518	61	2	174	1530	53	4	126	1550	60	4																								
7	123	1565	58	1	172	1586	67	5	120	1549	43	2	168	1578	58	5	124	3470	52	0	172	3527	59	0																
8	134	1618	67	7	115	1646	79	12	110	1618	75	0	113	1653	72	6									133	3647	68	2	111	3799	77	13	134	3333	27	0	111	3343	26	1
Total	**432**	**---**	**58**	**5**	**419**	**---**	**69**	**6**	**404**	**---**	**56**	**2**	**407**	**---**	**62**	**5**	**124**	**---**	**52**	**0**	**172**	**---**	**59**	**0**	**133**	**---**	**68**	**2**	**111**	**---**	**77**	**13**	**134**	**---**	**27**	**0**	**111**	**---**	**26**	**1**

Spanish STAAR Results Scale Score and % Passing, Spring 2013 and 2014: All Students

No Data Available for Spanish STAAR for All Students

English and Spanish STAAR Results Scale Score and % Passing, Spring 2013 and 2014: All Students

	Reading								Mathematics								Writing								Science								Social Studies							
	2013				2014				2013				2014				2013				2014				2013				2014				2013				2014			
Grade	# Tested	Avg Scale	% SA	% AD	# Tested	Avg Scale	% SA	% AD	# Tested	Avg Scale	% SA	% AD	# Tested	Avg Scale	% SA	% AD	# Tested	Avg Scale	% SA	% AD	# Tested	Avg Scale	% SA	% AD	# Tested	Avg Scale	% SA	% AD	# Tested	Avg Scale	% SA	% AD	# Tested	Avg Scale	% SA	% AD	# Tested	Avg Scale	% SA	% AD
6	175	1518	51	5	132	1518	61	2	174	1530	53	4	126	1550	60	4																								
7	123	1565	58	1	172	1586	67	5	120	1549	43	2	168	1578	58	5	124	3470	52	0	172	3527	59	0																
8	134	1618	67	7	115	1646	79	12	110	1618	75	0	113	1653	72	6									133	3647	68	2	111	3799	77	13	134	3333	27	0	111	3343	26	1
Total	**432**	**---**	**58**	**5**	**419**	**---**	**69**	**6**	**404**	**---**	**56**	**2**	**407**	**---**	**62**	**5**	**124**	**---**	**52**	**0**	**172**	**---**	**59**	**0**	**133**	**---**	**68**	**2**	**111**	**---**	**77**	**13**	**134**	**---**	**27**	**0**	**111**	**---**	**26**	**1**

STAAR-L Results Scale Score and % Passing, Spring 2013 and 2014: All Students

	Mathematics								Science								Social Studies							
	2013				2014				2013				2014				2013				2014			
Grade	# Tested	Avg Scale	% SA	% AD	# Tested	Avg Scale	% SA	% AD	# Tested	Avg Scale	% SA	% AD	# Tested	Avg Scale	% SA	% AD	# Tested	Avg Scale	% SA	% AD	# Tested	Avg Scale	% SA	% AD
6					5	1396	0	0																
7	3	*	*	*	4	*	*	*																
8					3	*	*	*	1	*	*	*	3	*	*	*	1	*	*	*	3	*	*	*
Total	**3**	**---**	*****	*****	**12**	**---**	**0**	**0**	**1**	**---**	*****	*****	**3**	**---**	*****	*****	**1**	**---**	*****	*****	**3**	**---**	*****	*****

Headings in individual subjects: Scale (Scale Score), SA (At Least Satisfactory), & AD (Advanced) North Forest Schools excluded in 2013 2013 Data Updated
For grades and subjects with multiple test administrations, the first administration results are used. * Fewer than 5 students tested Green-shaded area reflects state passing standard for that year.
% SA: Phase-In 1 Standard for STAAR & STAAR-L

McKinley Williams Middle School

Middle School Office: Michael Cardona Grade Range: 06-08 Campus Number: 082

STAAR Grades 3-8 2013 and 2014 Performance Results for Students with Disabilities

English STAAR Results Scale Score and % Passing, Spring 2013 and 2014: Students with Disabilities

	Reading								Mathematics								Writing								Science								Social Studies							
	2013				2014				2013				2014				2013				2014				2013				2014				2013				2014			
Grade	# Tested	Avg Scale	% SA	% AD	# Tested	Avg Scale	% SA	% AD	# Tested	Avg Scale	% SA	% AD	# Tested	Avg Scale	% SA	% AD	# Tested	Avg Scale	% SA	% AD	# Tested	Avg Scale	% SA	% AD	# Tested	Avg Scale	% SA	% AD	# Tested	Avg Scale	% SA	% AD	# Tested	Avg Scale	% SA	% AD	# Tested	Avg Scale	% SA	% AD
6	11	1402	9	0	8	1476	63	0	11	1427	18	0	7	1486	43	0																								
7	9	1518	44	0	6	1531	67	0	9	1483	22	0	6	1472	0	0	11	3174	9	0	6	3357	67	0																
8	5	1537	40	0	11	1546	45	0	5	1576	80	0	11	1563	27	0									4	*	*	*	11	3431	55	9	5	3084	0	0	11	3265	9	0
Total	**25**	**---**	**28**	**0**	**25**	**---**	**56**	**0**	**25**	**---**	**32**	**0**	**24**	**---**	**25**	**0**	**11**	**---**	**9**	**0**	**6**	**---**	**67**	**0**	**4**	**---**	*****	*****	**11**	**---**	**55**	**9**	**5**	**---**	**0**	**0**	**11**	**---**	**9**	**0**

Spanish STAAR Results Scale Score and % Passing, Spring 2013 and 2014: Students with Disabilities

No Data Available for Spanish STAAR for Students with Disabilities

STAAR-Modified Results Scale Score and % Passing, Spring 2013 and 2014: Students with Disabilities

	Reading								Mathematics								Writing								Science								Social Studies							
	2013				2014				2013				2014				2013				2014				2013				2014				2013				2014			
Grade	# Tested	Avg Scale	% SA	% AD	# Tested	Avg Scale	% SA	% AD	# Tested	Avg Scale	% SA	% AD	# Tested	Avg Scale	% SA	% AD	# Tested	Avg Scale	% SA	% AD	# Tested	Avg Scale	% SA	% AD	# Tested	Avg Scale	% SA	% AD	# Tested	Avg Scale	% SA	% AD	# Tested	Avg Scale	% SA	% AD	# Tested	Avg Scale	% SA	% AD
6	15	2968	73	13	24	2847	54	13	15	2834	53	7	25	2884	76	4																								
7	10	2948	90	0	15	2919	73	7	11	2822	45	0	15	2973	73	7	8	3105	100	0	14	2913	57	0																
8	9	2946	67	0	13	2998	69	15	9	2849	44	0	14	2874	57	0									9	2944	78	0	14	2918	57	0	8	2784	50	0	14	2833	71	0
Total	**34**	**---**	**76**	**6**	**52**	**---**	**63**	**12**	**35**	**---**	**49**	**3**	**54**	**---**	**70**	**4**	**8**	**---**	**100**	**0**	**14**	**---**	**57**	**0**	**9**	**---**	**78**	**0**	**14**	**---**	**57**	**0**	**8**	**---**	**50**	**0**	**14**	**---**	**71**	**0**

STAAR-Alternate Results % Passing, Spring 2013 and 2014: Students with Disabilities

	Reading						Mathematics						Writing						Science						Social Studies					
	2013			2014			2013			2014			2013			2014			2013			2014			2013			2014		
Grade	# Tested	% SA	% AD	# Tested	% SA	% AD	# Tested	% SA	% AD	# Tested	% SA	% AD	# Tested	% SA	% AD	# Tested	% SA	% AD	# Tested	% SA	% AD	# Tested	% SA	% AD	# Tested	% SA	% AD	# Tested	% SA	% AD
6	4	*	*	7	86	14	4	*	*	7	86	14																		
7	4	*	*	4	*	*	4	*	*	4	*	*	4	*	*	4	*	*												
8	3	*	*	5	60	40	3	*	*	5	60	40							3	*	*	5	60	40	3	*	*	5	60	40
Total	**11**	**36**	**0**	**16**	**63**	**25**	**11**	**27**	**0**	**16**	**63**	**25**	**4**	*****	*****	**4**	*****	*****	**3**	*****	*****	**5**	**60**	**40**	**3**	*****	*****	**5**	**60**	**40**

Headings in individual subjects: Scale (Scale Score), SA (At Least Satisfactory), & AD (Advanced) North Forest Schools excluded in 2013 2013 Data Updated
For grades and subjects with multiple test administrations, the first administration results are used. * Fewer than 5 students tested Green-shaded area reflects state passing standard for that year.
% SA: Phase-In 1 Standard for STAAR & STAAR-Modified; Recommended Standard for STAAR-Alternate

Community Services Alternative School

High School Office: Shonda Huery Grade Range: EE-12 Campus Number: 013

STAAR Grades 3-8 2013 and 2014 Performance Results for All Students

English STAAR Results Scale Score and % Passing, Spring 2013 and 2014: All Students

	Reading								Mathematics								Writing								Science								Social Studies							
	2013				2014				2013				2014				2013				2014				2013				2014				2013				2014			
Grade	# Tested	Avg Scale	% SA	% AD	# Tested	Avg Scale	% SA	% AD	# Tested	Avg Scale	% SA	% AD	# Tested	Avg Scale	% SA	% AD	# Tested	Avg Scale	% SA	% AD	# Tested	Avg Scale	% SA	% AD	# Tested	Avg Scale	% SA	% AD	# Tested	Avg Scale	% SA	% AD	# Tested	Avg Scale	% SA	% AD	# Tested	Avg Scale	% SA	% AD
3	1	*	*	*	1	*	*	*	1	*	*	*	1	*	*	*																								
4	1	*	*	*	2	*	*	*	1	*	*	*	2	*	*	*	1	*	*	*	2	*	*	*																
5	2	*	*	*					2	*	*	*													3	*	*	*	1	*	*	*								
6					3	*	*	*					4	*	*	*																								
7	4	*	*	*	7	1523	43	14	4	*	*	*	7	1519	29	0	6	2694	17	0	8	3073	13	0																
8	7	1497	29	14	9	1649	56	33	7	1469	14	0	9	1563	33	11									8	3386	38	0	9	3302	44	11	8	3410	38	0	9	3139	22	0
Total	**15**	**---**	**40**	**13**	**22**	**---**	**50**	**18**	**15**	**---**	**27**	**0**	**23**	**---**	**30**	**4**	**7**	**---**	**29**	**0**	**10**	**---**	**30**	**0**	**11**	**---**	**36**	**0**	**10**	**---**	**40**	**10**	**8**	**---**	**38**	**0**	**9**	**---**	**22**	**0**

Spanish STAAR Results Scale Score and % Passing, Spring 2013 and 2014: All Students

No Data Available for Spanish STAAR for All Students

English and Spanish STAAR Results Scale Score and % Passing, Spring 2013 and 2014: All Students

	Reading								Mathematics								Writing								Science								Social Studies							
	2013				2014				2013				2014				2013				2014				2013				2014				2013				2014			
Grade	# Tested	Avg Scale	% SA	% AD	# Tested	Avg Scale	% SA	% AD	# Tested	Avg Scale	% SA	% AD	# Tested	Avg Scale	% SA	% AD	# Tested	Avg Scale	% SA	% AD	# Tested	Avg Scale	% SA	% AD	# Tested	Avg Scale	% SA	% AD	# Tested	Avg Scale	% SA	% AD	# Tested	Avg Scale	% SA	% AD	# Tested	Avg Scale	% SA	% AD
3	1	*	*	*	1	*	*	*	1	*	*	*	1	*	*	*																								
4	1	*	*	*	2	*	*	*	1	*	*	*	2	*	*	*	1	*	*	*	2	*	*	*																
5	2	*	*	*					2	*	*	*													3	*	*	*	1	*	*	*								
6					3	*	*	*					4	*	*	*																								
7	4	*	*	*	7	1523	43	14	4	*	*	*	7	1519	29	0	6	2694	17	0	8	3073	13	0																
8	7	1497	29	14	9	1649	56	33	7	1469	14	0	9	1563	33	11									8	3386	38	0	9	3302	44	11	8	3410	38	0	9	3139	22	0
Total	**15**	**---**	**40**	**13**	**22**	**---**	**50**	**18**	**15**	**---**	**27**	**0**	**23**	**---**	**30**	**4**	**7**	**---**	**29**	**0**	**10**	**---**	**30**	**0**	**11**	**---**	**36**	**0**	**10**	**---**	**40**	**10**	**8**	**---**	**38**	**0**	**9**	**---**	**22**	**0**

STAAR-L Results Scale Score and % Passing, Spring 2013 and 2014: All Students

	Mathematics			
	2014			
Grade	# Tested	Avg Scale	% SA	% AD
8	1	*	*	*
Total	**1**	**---**	*****	*****

Headings in individual subjects: Scale (Scale Score), SA (At Least Satisfactory), & AD (Advanced) North Forest Schools excluded in 2013 2013 Data Updated
For grades and subjects with multiple test administrations, the first administration results are used. * Fewer than 5 students tested Green-shaded area reflects state passing standard for that year.
% SA: Phase-In 1 Standard for STAAR & STAAR-L

Community Services Alternative School

High School Office: Shonda Huery Grade Range: EE-12 Campus Number: 013

STAAR Grades 3-8 2013 and 2014 Performance Results for Students with Disabilities

English STAAR Results Scale Score and % Passing, Spring 2013 and 2014: Students with Disabilities

	Reading				Mathematics				Writing								Science				Social Studies			
	2014				2014				2013				2014				2014				2014			
Grade	# Tested	Avg Scale	% SA	% AD	# Tested	Avg Scale	% SA	% AD	# Tested	Avg Scale	% SA	% AD	# Tested	Avg Scale	% SA	% AD	# Tested	Avg Scale	% SA	% AD	# Tested	Avg Scale	% SA	% AD
7	1	*	*	*	1	*	*	*	1	*	*	*	2	*	*	*								
8	2	*	*	*	2	*	*	*									2	*	*	*	2	*	*	*
Total	3	---	*	*	3	---	*	*	1	---	*	*	2	---	*	*	2	---	*	*	2	---	*	*

Spanish STAAR Results Scale Score and % Passing, Spring 2013 and 2014: Students with Disabilities

No Data Available for Spanish STAAR for Students with Disabilities

STAAR-Modified Results Scale Score and % Passing, Spring 2013 and 2014: Students with Disabilities

	Reading								Mathematics								Writing				Science				Social Studies			
	2013				2014				2013				2014				2014				2014				2014			
Grade	# Tested	Avg Scale	% SA	% AD	# Tested	Avg Scale	% SA	% AD	# Tested	Avg Scale	% SA	% AD	# Tested	Avg Scale	% SA	% AD	# Tested	Avg Scale	% SA	% AD	# Tested	Avg Scale	% SA	% AD	# Tested	Avg Scale	% SA	% AD
6	2	*	*	*					2	*	*	*																
7	1	*	*	*	2	*	*	*	1	*	*	*	2	*	*	*	1	*	*	*								
8					1	*	*	*					1	*	*	*					2	*	*	*	2	*	*	*
Total	3	---	*	*	3	---	*	*	3	---	*	*	3	---	*	*	1	---	*	*	2	---	*	*	2	---	*	*

STAAR-Alternate Results % Passing, Spring 2013 and 2014: Students with Disabilities

	Reading						Mathematics						Writing			Science			Social Studies		
	2013			2014			2013			2014			2014			2013			2013		
Grade	# Tested	% SA	% AD	# Tested	% SA	% AD	# Tested	% SA	% AD	# Tested	% SA	% AD	# Tested	% SA	% AD	# Tested	% SA	% AD	# Tested	% SA	% AD
6	2	*	*				2	*	*												
7				1	*	*				1	*	*	1	*	*						
8	2	*	*				2	*	*							2	*	*	2	*	*
Total	4	*	*	1	*	*	4	*	*	1	*	*	1	*	*	2	*	*	2	*	*

Headings in individual subjects: Scale (Scale Score), SA (At Least Satisfactory), & AD (Advanced) North Forest Schools excluded in 2013 2013 Data Updated
For grades and subjects with multiple test administrations, the first administration results are used. * Fewer than 5 students tested Green-shaded area reflects state passing standard for that year.
% SA: Phase-In 1 Standard for STAAR & STAAR-Modified; Recommended Standard for STAAR-Alternate

Frances Harper Alternative School

High School Office: Shonda Huery Grade Range: 06-12 Campus Number: 094

STAAR Grades 3-8 2013 and 2014 Performance Results for All Students

English STAAR Results Scale Score and % Passing, Spring 2013 and 2014: All Students
No Data Available for English STAAR for All Students

Spanish STAAR Results Scale Score and % Passing, Spring 2013 and 2014: All Students
No Data Available for Spanish STAAR for All Students

English and Spanish STAAR Results Scale Score and % Passing, Spring 2013 and 2014: All Students
No Data Available for English and Spanish STAAR for All Students

STAAR-L Results Scale Score and % Passing, Spring 2013 and 2014: All Students
No Data Available for STAAR-L for All Students

Headings in individual subjects: Scale (Scale Score), SA (At Least Satisfactory), & AD (Advanced) North Forest Schools excluded in 2013 2013 Data Updated
For grades and subjects with multiple test administrations, the first administration results are used. * Fewer than 5 students tested Green-shaded area reflects state passing standard for that year.
% SA: Phase-In 1 Standard for STAAR & STAAR-L

Frances Harper Alternative School

High School Office: Shonda Huery Grade Range: 06-12 Campus Number: 094

STAAR Grades 3-8 2013 and 2014 Performance Results for Students with Disabilities

English STAAR Results Scale Score and % Passing, Spring 2013 and 2014: Students with Disabilities

No Data Available for English STAAR for Students with Disabilities

Spanish STAAR Results Scale Score and % Passing, Spring 2013 and 2014: Students with Disabilities

No Data Available for Spanish STAAR for Students with Disabilities

STAAR-Modified Results Scale Score and % Passing, Spring 2013 and 2014: Students with Disabilities

	Reading								Mathematics								Writing								Science								Social Studies							
	2013				2014				2013				2014				2013				2014				2013				2014				2013				2014			
Grade	# Tested	Avg Scale	% SA	% AD	# Tested	Avg Scale	% SA	% AD	# Tested	Avg Scale	% SA	% AD	# Tested	Avg Scale	% SA	% AD	# Tested	Avg Scale	% SA	% AD	# Tested	Avg Scale	% SA	% AD	# Tested	Avg Scale	% SA	% AD	# Tested	Avg Scale	% SA	% AD	# Tested	Avg Scale	% SA	% AD	# Tested	Avg Scale	% SA	% AD
6					1	*	*	*					1	*	*	*																								
7	6	2950	83	17	8	2632	13	0	7	2872	71	0	10	2690	20	0	7	2969	71	29	9	2535	11	0																
8	11	2872	64	0	10	2804	60	0	11	2714	55	0	10	2451	10	0									11	2721	27	0	10	2690	10	0	11	2679	18	0	10	2740	30	0
Total	**17**	**---**	**71**	**6**	**19**	**---**	**42**	**0**	**18**	**---**	**61**	**0**	**21**	**---**	**19**	**5**	**7**	**---**	**71**	**29**	**9**	**---**	**11**	**0**	**11**	**---**	**27**	**0**	**10**	**---**	**10**	**0**	**11**	**---**	**18**	**0**	**10**	**---**	**30**	**0**

STAAR-Alternate Results % Passing, Spring 2013 and 2014: Students with Disabilities

No Data Available for STAAR-Alternate for Students with Disabilities

Headings in individual subjects: Scale (Scale Score), SA (At Least Satisfactory), & AD (Advanced) North Forest Schools excluded in 2013 2013 Data Updated
For grades and subjects with multiple test administrations, the first administration results are used. * Fewer than 5 students tested Green-shaded area reflects state passing standard for that year.
% SA: Phase-In 1 Standard for STAAR & STAAR-Modified; Recommended Standard for STAAR-Alternate

Sharpstown International School

High School Office: Shonda Huery Grade Range: 06-12 Campus Number: 081

STAAR Grades 3-8 2013 and 2014 Performance Results for All Students

English STAAR Results Scale Score and % Passing, Spring 2013 and 2014: All Students

	Reading								Mathematics								Writing								Science								Social Studies							
	2013				2014				2013				2014				2013				2014				2013				2014				2013				2014			
Grade	# Tested	Avg Scale	% SA	% AD	# Tested	Avg Scale	% SA	% AD	# Tested	Avg Scale	% SA	% AD	# Tested	Avg Scale	% SA	% AD	# Tested	Avg Scale	% SA	% AD	# Tested	Avg Scale	% SA	% AD	# Tested	Avg Scale	% SA	% AD	# Tested	Avg Scale	% SA	% AD	# Tested	Avg Scale	% SA	% AD	# Tested	Avg Scale	% SA	% AD
6	180	1585	66	15	170	1604	86	14	174	1632	83	14	169	1675	89	28																								
7	158	1614	76	8	180	1654	86	19	93	1605	80	0	178	1664	82	16	159	3713	74	4	180	3913	88	9																
8	127	1663	76	20	158	1684	87	17	118	1730	92	12	97	1697	95	2									113	3907	77	12	155	3954	85	18	113	3671	63	12	155	3667	65	6
Total	**465**	**---**	**72**	**14**	**508**	**---**	**86**	**17**	**385**	**---**	**85**	**10**	**444**	**---**	**87**	**18**	**159**	**---**	**74**	**4**	**180**	**---**	**88**	**9**	**113**	**---**	**77**	**12**	**155**	**---**	**85**	**18**	**113**	**---**	**63**	**12**	**155**	**---**	**65**	**6**

Spanish STAAR Results Scale Score and % Passing, Spring 2013 and 2014: All Students

No Data Available for Spanish STAAR for All Students

English and Spanish STAAR Results Scale Score and % Passing, Spring 2013 and 2014: All Students

	Reading								Mathematics								Writing								Science								Social Studies							
	2013				2014				2013				2014				2013				2014				2013				2014				2013				2014			
Grade	# Tested	Avg Scale	% SA	% AD	# Tested	Avg Scale	% SA	% AD	# Tested	Avg Scale	% SA	% AD	# Tested	Avg Scale	% SA	% AD	# Tested	Avg Scale	% SA	% AD	# Tested	Avg Scale	% SA	% AD	# Tested	Avg Scale	% SA	% AD	# Tested	Avg Scale	% SA	% AD	# Tested	Avg Scale	% SA	% AD	# Tested	Avg Scale	% SA	% AD
6	180	1585	66	15	170	1604	86	14	174	1632	83	14	169	1675	89	28																								
7	158	1614	76	8	180	1654	86	19	93	1605	80	0	178	1664	82	16	159	3713	74	4	180	3913	88	9																
8	127	1663	76	20	158	1684	87	17	118	1730	92	12	97	1697	95	2									113	3907	77	12	155	3954	85	18	113	3671	63	12	155	3667	65	6
Total	**465**	**---**	**72**	**14**	**508**	**---**	**86**	**17**	**385**	**---**	**85**	**10**	**444**	**---**	**87**	**18**	**159**	**---**	**74**	**4**	**180**	**---**	**88**	**9**	**113**	**---**	**77**	**12**	**155**	**---**	**85**	**18**	**113**	**---**	**63**	**12**	**155**	**---**	**65**	**6**

STAAR-L Results Scale Score and % Passing, Spring 2013 and 2014: All Students

	Mathematics								Science								Social Studies							
	2013				2014				2013				2014				2013				2014			
Grade	# Tested	Avg Scale	% SA	% AD	# Tested	Avg Scale	% SA	% AD	# Tested	Avg Scale	% SA	% AD	# Tested	Avg Scale	% SA	% AD	# Tested	Avg Scale	% SA	% AD	# Tested	Avg Scale	% SA	% AD
6	6	1645	83	17	1	*	*	*																
7	7	1544	43	0	2	*	*	*																
8	14	1647	71	7					12	3548	58	8	3	*	*	*	12	3359	33	0	3	*	*	*
Total	**27**	**---**	**67**	**7**	**3**	**---**	*****	*****	**12**	**---**	**58**	**8**	**3**	**---**	*****	*****	**12**	**---**	**33**	**0**	**3**	**---**	*****	*****

Headings in individual subjects: Scale (Scale Score), SA (At Least Satisfactory), & AD (Advanced) North Forest Schools excluded in 2013 2013 Data Updated
For grades and subjects with multiple test administrations, the first administration results are used. * Fewer than 5 students tested Green-shaded area reflects state passing standard for that year.
% SA: Phase-In 1 Standard for STAAR & STAAR-L

Sharpstown International School

High School Office: Shonda Huery Grade Range: 06-12 Campus Number: 081

STAAR Grades 3-8 2013 and 2014 Performance Results for Students with Disabilities

English STAAR Results Scale Score and % Passing, Spring 2013 and 2014: Students with Disabilities

	Reading								Mathematics								Writing								Science								Social Studies							
	2013				2014				2013				2014				2013				2014				2013				2014				2013				2014			
Grade	# Tested	Avg Scale	% SA	% AD	# Tested	Avg Scale	% SA	% AD	# Tested	Avg Scale	% SA	% AD	# Tested	Avg Scale	% SA	% AD	# Tested	Avg Scale	% SA	% AD	# Tested	Avg Scale	% SA	% AD	# Tested	Avg Scale	% SA	% AD	# Tested	Avg Scale	% SA	% AD	# Tested	Avg Scale	% SA	% AD	# Tested	Avg Scale	% SA	% AD
6	4	*	*	*	5	1525	60	0	4	*	*	*	5	1533	60	0																								
7	3	*	*	*	4	*	*	*	3	*	*	*	4	*	*	*	3	*	*	*	4	*	*	*																
8	4	*	*	*	2	*	*	*	4	*	*	*	2	*	*	*									3	*	*	*	3	*	*	*	3	*	*	*	3	*	*	*
Total	**11**	**---**	**45**	**0**	**11**	**---**	**64**	**0**	**11**	**---**	**91**	**0**	**11**	**---**	**55**	**9**	**3**	**---**	*****	*****	**4**	**---**	*****	*****	**3**	**---**	*****	*****	**3**	**---**	*****	*****	**3**	**---**	*****	*****	**3**	**---**	*****	*****

Spanish STAAR Results Scale Score and % Passing, Spring 2013 and 2014: Students with Disabilities

No Data Available for Spanish STAAR for Students with Disabilities

STAAR-Modified Results Scale Score and % Passing, Spring 2013 and 2014: Students with Disabilities

	Reading								Mathematics								Writing								Science								Social Studies							
	2013				2014				2013				2014				2013				2014				2013				2014				2013				2014			
Grade	# Tested	Avg Scale	% SA	% AD	# Tested	Avg Scale	% SA	% AD	# Tested	Avg Scale	% SA	% AD	# Tested	Avg Scale	% SA	% AD	# Tested	Avg Scale	% SA	% AD	# Tested	Avg Scale	% SA	% AD	# Tested	Avg Scale	% SA	% AD	# Tested	Avg Scale	% SA	% AD	# Tested	Avg Scale	% SA	% AD	# Tested	Avg Scale	% SA	% AD
6	9	2918	67	0	3	*	*	*	9	3173	100	22	3	*	*	*																								
7	9	2965	89	0	7	2965	100	0	9	3018	89	11	7	3314	86	14	9	3185	100	33	7	3341	100	57																
8	7	3013	100	0	6	2947	83	0	8	3191	100	13	6	3128	83	17									8	3244	100	13	6	3007	83	0	8	3018	100	0	6	2953	83	0
Total	**25**	**---**	**84**	**0**	**16**	**---**	**94**	**0**	**26**	**---**	**96**	**15**	**16**	**---**	**88**	**19**	**9**	**---**	**100**	**33**	**7**	**---**	**100**	**57**	**8**	**---**	**100**	**13**	**6**	**---**	**83**	**0**	**8**	**---**	**100**	**0**	**6**	**---**	**83**	**0**

STAAR-Alternate Results % Passing, Spring 2013 and 2014: Students with Disabilities

	Reading						Mathematics						Writing						Science						Social Studies					
	2013			2014			2013			2014			2013			2014			2013			2014			2013			2014		
Grade	# Tested	% SA	% AD	# Tested	% SA	% AD	# Tested	% SA	% AD	# Tested	% SA	% AD	# Tested	% SA	% AD	# Tested	% SA	% AD	# Tested	% SA	% AD	# Tested	% SA	% AD	# Tested	% SA	% AD	# Tested	% SA	% AD
6	4	*	*	2	*	*	4	*	*	2	*	*																		
7	3	*	*	3	*	*	3	*	*	3	*	*	3	*	*	3	*	*												
8	2	*	*	3	*	*	2	*	*	3	*	*							2	*	*	3	*	*	2	*	*	3	*	*
Total	**9**	**67**	**0**	**8**	**100**	**0**	**9**	**67**	**0**	**8**	**88**	**0**	**3**	*****	*****	**3**	*****	*****	**2**	*****	*****	**3**	*****	*****	**2**	*****	*****	**3**	*****	*****

Headings in individual subjects: Scale (Scale Score), SA (At Least Satisfactory), & AD (Advanced) North Forest Schools excluded in 2013 2013 Data Updated
For grades and subjects with multiple test administrations, the first administration results are used. * Fewer than 5 students tested Green-shaded area reflects state passing standard for that year.
% SA: Phase-In 1 Standard for STAAR & STAAR-Modified; Recommended Standard for STAAR-Alternate

New School for Year 2013-14

Baylor College of Medicine Academy at Ryan

Major Projects: Andrew Houlihan Grade Range: 06 Campus Number: 467

STAAR Grades 3-8 2013 and 2014 Performance Results for All Students

English STAAR Results Scale Score and % Passing, Spring 2013 and 2014: All Students

	Reading				Mathematics			
	2014				2014			
Grade	# Tested	Avg Scale	% SA	% AD	# Tested	Avg Scale	% SA	% AD
6	223	1684	96	35	223	1710	95	29
Total	**223**	**---**	**96**	**35**	**223**	**---**	**95**	**29**

Spanish STAAR Results Scale Score and % Passing, Spring 2013 and 2014: All Students

No Data Available for Spanish STAAR for All Students

English and Spanish STAAR Results Scale Score and % Passing, Spring 2013 and 2014: All Students

	Reading				Mathematics			
	2014				2014			
Grade	# Tested	Avg Scale	% SA	% AD	# Tested	Avg Scale	% SA	% AD
6	223	1684	96	35	223	1710	95	29
Total	**223**	**---**	**96**	**35**	**223**	**---**	**95**	**29**

STAAR-L Results Scale Score and % Passing, Spring 2013 and 2014: All Students

No Data Available for STAAR-L for All Students

Headings in individual subjects: Scale (Scale Score), SA (At Least Satisfactory), & AD (Advanced) North Forest Schools excluded in 2013 2013 Data Updated
For grades and subjects with multiple test administrations, the first administration results are used. * Fewer than 5 students tested Green-shaded area reflects state passing standard for that year.
% SA: Phase-In 1 Standard for STAAR & STAAR-L

New School for Year 2013-14

Baylor College of Medicine Academy at Ryan

Major Projects: Andrew Houlihan Grade Range: 06 Campus Number: 467

STAAR Grades 3-8 2013 and 2014 Performance Results for Students with Disabilities

English STAAR Results Scale Score and % Passing, Spring 2013 and 2014: Students with Disabilities

	Reading				Mathematics			
	2014				2014			
Grade	# Tested	Avg Scale	% SA	% AD	# Tested	Avg Scale	% SA	% AD
6	1	*	*	*	1	*	*	*
Total	1	---	*	*	1	---	*	*

Spanish STAAR Results Scale Score and % Passing, Spring 2013 and 2014: Students with Disabilities

No Data Available for Spanish STAAR for Students with Disabilities

STAAR-Modified Results Scale Score and % Passing, Spring 2013 and 2014: Students with Disabilities

No Data Available for STAAR-Modified for Students with Disabilities

STAAR-Alternate Results % Passing, Spring 2013 and 2014: Students with Disabilities

No Data Available for STAAR-Alternate for Students with Disabilities

Headings in individual subjects: Scale (Scale Score), SA (At Least Satisfactory), & AD (Advanced) North Forest Schools excluded in 2013 2013 Data Updated
For grades and subjects with multiple test administrations, the first administration results are used. * Fewer than 5 students tested Green-shaded area reflects state passing standard for that year.
% SA: Phase-In 1 Standard for STAAR & STAAR-Modified; Recommended Standard for STAAR-Alternate

Mandarin Chinese Language Immersion Magnet School

Major Projects: Andrew Houlihan Grade Range: PK-05 Campus Number: 460

STAAR Grades 3-8 2013 and 2014 Performance Results for All Students

English STAAR Results Scale Score and % Passing, Spring 2013 and 2014: All Students

	Reading								Mathematics								Writing								Science							
	2013				2014				2013				2014				2013				2014				2013				2014			
Grade	# Tested	Avg Scale	% SA	% AD	# Tested	Avg Scale	% SA	% AD	# Tested	Avg Scale	% SA	% AD	# Tested	Avg Scale	% SA	% AD	# Tested	Avg Scale	% SA	% AD	# Tested	Avg Scale	% SA	% AD	# Tested	Avg Scale	% SA	% AD	# Tested	Avg Scale	% SA	% AD
3	7	1394	71	14	43	1471	86	23	7	1374	29	14	43	1572	91	33																
4	16	1532	81	25	12	1458	58	8	16	1591	81	25	12	1592	92	17	16	3839	81	6	12	3593	58	0								
5	19	1478	68	0	13	1507	62	8	19	1563	68	11	12	1647	100	17									19	3634	63	0	13	3949	100	8
Total	**42**	**---**	**74**	**12**	**68**	**---**	**76**	**18**	**42**	**---**	**67**	**17**	**67**	**---**	**93**	**27**	**16**	**---**	**81**	**6**	**12**	**---**	**58**	**0**	**19**	**---**	**63**	**0**	**13**	**---**	**100**	**8**

Spanish STAAR Results Scale Score and % Passing, Spring 2013 and 2014: All Students

	Reading				Mathematics			
	2013				2013			
Grade	# Tested	Avg Scale	% SA	% AD	# Tested	Avg Scale	% SA	% AD
3	6	1297	50	0	6	1371	50	0
Total	**6**	**---**	**50**	**0**	**6**	**---**	**50**	**0**

English and Spanish STAAR Results Scale Score and % Passing, Spring 2013 and 2014: All Students

	Reading								Mathematics								Writing								Science							
	2013				2014				2013				2014				2013				2014				2013				2014			
Grade	# Tested	Avg Scale	% SA	% AD	# Tested	Avg Scale	% SA	% AD	# Tested	Avg Scale	% SA	% AD	# Tested	Avg Scale	% SA	% AD	# Tested	Avg Scale	% SA	% AD	# Tested	Avg Scale	% SA	% AD	# Tested	Avg Scale	% SA	% AD	# Tested	Avg Scale	% SA	% AD
3	13	1349	62	8	43	1471	86	23	13	1373	38	8	43	1572	91	33																
4	16	1532	81	25	12	1458	58	8	16	1591	81	25	12	1592	92	17	16	3839	81	6	12	3593	58	0								
5	19	1478	68	0	13	1507	62	8	19	1563	68	11	12	1647	100	17									19	3634	63	0	13	3949	100	8
Total	**48**	**---**	**71**	**10**	**68**	**---**	**76**	**18**	**48**	**---**	**65**	**15**	**67**	**---**	**93**	**27**	**16**	**---**	**81**	**6**	**12**	**---**	**58**	**0**	**19**	**---**	**63**	**0**	**13**	**---**	**100**	**8**

STAAR-L Results Scale Score and % Passing, Spring 2013 and 2014: All Students

No Data Available for STAAR-L for All Students

Headings in individual subjects: Scale (Scale Score), SA (At Least Satisfactory), & AD (Advanced) North Forest Schools excluded in 2013 2013 Data Updated
For grades and subjects with multiple test administrations, the first administration results are used. * Fewer than 5 students tested Green-shaded area reflects state passing standard for that year.
% SA: Phase-In 1 Standard for STAAR & STAAR-L

Mandarin Chinese Language Immersion Magnet School

Major Projects: Andrew Houlihan Grade Range: PK-05 Campus Number: 460

STAAR Grades 3-8 2013 and 2014 Performance Results for Students with Disabilities

English STAAR Results Scale Score and % Passing, Spring 2013 and 2014: Students with Disabilities

	Reading								Mathematics				Writing				Science							
	2013				2014				2013				2013				2013				2014			
Grade	# Tested	Avg Scale	% SA	% AD	# Tested	Avg Scale	% SA	% AD	# Tested	Avg Scale	% SA	% AD	# Tested	Avg Scale	% SA	% AD	# Tested	Avg Scale	% SA	% AD	# Tested	Avg Scale	% SA	% AD
4	2	*	*	*					2	*	*	*	2	*	*	*								
5	1	*	*	*	1	*	*	*	1	*	*	*					1	*	*	*	1	*	*	*
Total	3	---	*	*	1	---	*	*	3	---	*	*	2	---	*	*	1	---	*	*	1	---	*	*

Spanish STAAR Results Scale Score and % Passing, Spring 2013 and 2014: Students with Disabilities

No Data Available for Spanish STAAR for Students with Disabilities

STAAR-Modified Results Scale Score and % Passing, Spring 2013 and 2014: Students with Disabilities

	Reading				Mathematics				Science			
	2014				2014				2014			
Grade	# Tested	Avg Scale	% SA	% AD	# Tested	Avg Scale	% SA	% AD	# Tested	Avg Scale	% SA	% AD
5	1	*	*	*	2	*	*	*	1	*	*	*
Total	1	---	*	*	2	---	*	*	1	---	*	*

STAAR-Alternate Results % Passing, Spring 2013 and 2014: Students with Disabilities

No Data Available for STAAR-Alternate for Students with Disabilities

Headings in individual subjects: Scale (Scale Score), SA (At Least Satisfactory), & AD (Advanced) North Forest Schools excluded in 2013 2013 Data Updated
For grades and subjects with multiple test administrations, the first administration results are used. * Fewer than 5 students tested Green-shaded area reflects state passing standard for that year.
% SA: Phase-In 1 Standard for STAAR & STAAR-Modified; Recommended Standard for STAAR-Alternate

Young Men's College Preparatory Academy

Major Projects: Andrew Houlihan Grade Range: 06-11 Campus Number: 458

STAAR Grades 3-8 2013 and 2014 Performance Results for All Students

English STAAR Results Scale Score and % Passing, Spring 2013 and 2014: All Students

	Reading								Mathematics								Writing								Science				Social Studies			
	2013				2014				2013				2014				2013				2014				2014				2014			
Grade	# Tested	Avg Scale	% SA	% AD	# Tested	Avg Scale	% SA	% AD	# Tested	Avg Scale	% SA	% AD	# Tested	Avg Scale	% SA	% AD	# Tested	Avg Scale	% SA	% AD	# Tested	Avg Scale	% SA	% AD	# Tested	Avg Scale	% SA	% AD	# Tested	Avg Scale	% SA	% AD
6	114	1631	88	25	103	1610	87	17	114	1672	94	25	103	1641	83	20																
7	98	1644	84	15	105	1664	85	24					105	1682	90	18	98	3699	73	0	106	3908	90	7								
8					98	1724	95	32	98	1654	78	5	22	1591	64	0									98	4032	88	20	98	3995	92	29
Total	**212**	**---**	**86**	**20**	**306**	**---**	**89**	**24**	**212**	**---**	**86**	**16**	**230**	**---**	**85**	**17**	**98**	**---**	**73**	**0**	**106**	**---**	**90**	**7**	**98**	**---**	**88**	**20**	**98**	**---**	**92**	**29**

Spanish STAAR Results Scale Score and % Passing, Spring 2013 and 2014: All Students

No Data Available for Spanish STAAR for All Students

English and Spanish STAAR Results Scale Score and % Passing, Spring 2013 and 2014: All Students

	Reading								Mathematics								Writing								Science				Social Studies			
	2013				2014				2013				2014				2013				2014				2014				2014			
Grade	# Tested	Avg Scale	% SA	% AD	# Tested	Avg Scale	% SA	% AD	# Tested	Avg Scale	% SA	% AD	# Tested	Avg Scale	% SA	% AD	# Tested	Avg Scale	% SA	% AD	# Tested	Avg Scale	% SA	% AD	# Tested	Avg Scale	% SA	% AD	# Tested	Avg Scale	% SA	% AD
6	114	1631	88	25	103	1610	87	17	114	1672	94	25	103	1641	83	20																
7	98	1644	84	15	105	1664	85	24					105	1682	90	18	98	3699	73	0	106	3908	90	7								
8					98	1724	95	32	98	1654	78	5	22	1591	64	0									98	4032	88	20	98	3995	92	29
Total	**212**	**---**	**86**	**20**	**306**	**---**	**89**	**24**	**212**	**---**	**86**	**16**	**230**	**---**	**85**	**17**	**98**	**---**	**73**	**0**	**106**	**---**	**90**	**7**	**98**	**---**	**88**	**20**	**98**	**---**	**92**	**29**

STAAR-L Results Scale Score and % Passing, Spring 2013 and 2014: All Students

No Data Available for STAAR-L for All Students

Headings in individual subjects: Scale (Scale Score), SA (At Least Satisfactory), & AD (Advanced) North Forest Schools excluded in 2013 2013 Data Updated
For grades and subjects with multiple test administrations, the first administration results are used. * Fewer than 5 students tested Green-shaded area reflects state passing standard for that year.
% SA: Phase-In 1 Standard for STAAR & STAAR-L

Young Men's College Preparatory Academy

Major Projects: Andrew Houlihan Grade Range: 06-11 Campus Number: 458

STAAR Grades 3-8 2013 and 2014 Performance Results for Students with Disabilities

English STAAR Results Scale Score and % Passing, Spring 2013 and 2014: Students with Disabilities

	Reading								Mathematics								Writing								Science				Social Studies			
	2013				2014				2013				2014				2013				2014				2014				2014			
Grade	# Tested	Avg Scale	% SA	% AD	# Tested	Avg Scale	% SA	% AD	# Tested	Avg Scale	% SA	% AD	# Tested	Avg Scale	% SA	% AD	# Tested	Avg Scale	% SA	% AD	# Tested	Avg Scale	% SA	% AD	# Tested	Avg Scale	% SA	% AD	# Tested	Avg Scale	% SA	% AD
6	2	*	*	*	3	*	*	*	2	*	*	*	3	*	*	*																
7	2	*	*	*	2	*	*	*					2	*	*	*	2	*	*	*	2	*	*	*								
8					1	*	*	*	2	*	*	*	1	*	*	*									1	*	*	*	1	*	*	*
Total	**4**	**---**	*****	*****	**6**	**---**	**33**	**0**	**4**	**---**	*****	*****	**6**	**---**	**83**	**0**	**2**	**---**	*****	*****	**2**	**---**	*****	*****	**1**	**---**	*****	*****	**1**	**---**	*****	*****

Spanish STAAR Results Scale Score and % Passing, Spring 2013 and 2014: Students with Disabilities

No Data Available for Spanish STAAR for Students with Disabilities

STAAR-Modified Results Scale Score and % Passing, Spring 2013 and 2014: Students with Disabilities

No Data Available for STAAR-Modified for Students with Disabilities

STAAR-Alternate Results % Passing, Spring 2013 and 2014: Students with Disabilities

No Data Available for STAAR-Alternate for Students with Disabilities

Headings in individual subjects: Scale (Scale Score), SA (At Least Satisfactory), & AD (Advanced) North Forest Schools excluded in 2013 2013 Data Updated
For grades and subjects with multiple test administrations, the first administration results are used. * Fewer than 5 students tested Green-shaded area reflects state passing standard for that year.
% SA: Phase-In 1 Standard for STAAR & STAAR-Modified; Recommended Standard for STAAR-Alternate

Young Women's College Preparatory Academy

Major Projects: Andrew Houlihan Grade Range: 06-11 Campus Number: 463

STAAR Grades 3-8 2013 and 2014 Performance Results for All Students

English STAAR Results Scale Score and % Passing, Spring 2013 and 2014: All Students

	Reading								Mathematics								Writing								Science				Social Studies			
	2013				2014				2013				2014				2013				2014				2014				2014			
Grade	# Tested	Avg Scale	% SA	% AD	# Tested	Avg Scale	% SA	% AD	# Tested	Avg Scale	% SA	% AD	# Tested	Avg Scale	% SA	% AD	# Tested	Avg Scale	% SA	% AD	# Tested	Avg Scale	% SA	% AD	# Tested	Avg Scale	% SA	% AD	# Tested	Avg Scale	% SA	% AD
6	130	1691	98	34	124	1671	98	26	102	1635	89	12	124	1682	94	21																
7	116	1691	95	27	129	1698	95	29					110	1637	85	6	116	4117	95	13	129	4303	96	26								
8					100	1748	98	43	128	1669	80	6	37	1756	86	27									100	3972	85	19	100	3843	79	15
Total	**246**	**---**	**96**	**30**	**353**	**---**	**97**	**32**	**230**	**---**	**84**	**9**	**271**	**---**	**89**	**16**	**116**	**---**	**95**	**13**	**129**	**---**	**96**	**26**	**100**	**---**	**85**	**19**	**100**	**---**	**79**	**15**

Spanish STAAR Results Scale Score and % Passing, Spring 2013 and 2014: All Students

No Data Available for Spanish STAAR for All Students

English and Spanish STAAR Results Scale Score and % Passing, Spring 2013 and 2014: All Students

	Reading								Mathematics								Writing								Science				Social Studies			
	2013				2014				2013				2014				2013				2014				2014				2014			
Grade	# Tested	Avg Scale	% SA	% AD	# Tested	Avg Scale	% SA	% AD	# Tested	Avg Scale	% SA	% AD	# Tested	Avg Scale	% SA	% AD	# Tested	Avg Scale	% SA	% AD	# Tested	Avg Scale	% SA	% AD	# Tested	Avg Scale	% SA	% AD	# Tested	Avg Scale	% SA	% AD
6	130	1691	98	34	124	1671	98	26	102	1635	89	12	124	1682	94	21																
7	116	1691	95	27	129	1698	95	29					110	1637	85	6	116	4117	95	13	129	4303	96	26								
8					100	1748	98	43	128	1669	80	6	37	1756	86	27									100	3972	85	19	100	3843	79	15
Total	**246**	**---**	**96**	**30**	**353**	**---**	**97**	**32**	**230**	**---**	**84**	**9**	**271**	**---**	**89**	**16**	**116**	**---**	**95**	**13**	**129**	**---**	**96**	**26**	**100**	**---**	**85**	**19**	**100**	**---**	**79**	**15**

STAAR-L Results Scale Score and % Passing, Spring 2013 and 2014: All Students

No Data Available for STAAR-L for All Students

Headings in individual subjects: Scale (Scale Score), SA (At Least Satisfactory), & AD (Advanced) North Forest Schools excluded in 2013 2013 Data Updated
For grades and subjects with multiple test administrations, the first administration results are used. * Fewer than 5 students tested Green-shaded area reflects state passing standard for that year.
% SA: Phase-In 1 Standard for STAAR & STAAR-L

Young Women's College Preparatory Academy

Major Projects: Andrew Houlihan Grade Range: 06-11 Campus Number: 463

STAAR Grades 3-8 2013 and 2014 Performance Results for Students with Disabilities

English STAAR Results Scale Score and % Passing, Spring 2013 and 2014: Students with Disabilities

	Reading								Mathematics								Writing				Science				Social Studies			
	2013				2014				2013				2014				2013				2014				2014			
Grade	# Tested	Avg Scale	% SA	% AD	# Tested	Avg Scale	% SA	% AD	# Tested	Avg Scale	% SA	% AD	# Tested	Avg Scale	% SA	% AD	# Tested	Avg Scale	% SA	% AD	# Tested	Avg Scale	% SA	% AD	# Tested	Avg Scale	% SA	% AD
7	2	*	*	*													2	*	*	*								
8					3	*	*	*	2	*	*	*	3	*	*	*					4	*	*	*	4	*	*	*
Total	**2**	---	*	*	**3**	---	*	*	**2**	---	*	*	**3**	---	*	*	**2**	---	*	*	**4**	---	*	*	**4**	---	*	*

Spanish STAAR Results Scale Score and % Passing, Spring 2013 and 2014: Students with Disabilities

No Data Available for Spanish STAAR for Students with Disabilities

STAAR-Modified Results Scale Score and % Passing, Spring 2013 and 2014: Students with Disabilities

	Reading				Mathematics			
	2014				2014			
Grade	# Tested	Avg Scale	% SA	% AD	# Tested	Avg Scale	% SA	% AD
8	1	*	*	*	1	*	*	*
Total	**1**	---	*	*	**1**	---	*	*

STAAR-Alternate Results % Passing, Spring 2013 and 2014: Students with Disabilities

No Data Available for STAAR-Alternate for Students with Disabilities

Headings in individual subjects: Scale (Scale Score), SA (At Least Satisfactory), & AD (Advanced) North Forest Schools excluded in 2013 2013 Data Updated
For grades and subjects with multiple test administrations, the first administration results are used. * Fewer than 5 students tested Green-shaded area reflects state passing standard for that year.
% SA: Phase-In 1 Standard for STAAR & STAAR-Modified; Recommended Standard for STAAR-Alternate

SOAR Center

Special Education: Sowmya Kumar Grade Range: 01-12 Campus Number: 069

STAAR Grades 3-8 2013 and 2014 Performance Results for All Students

English STAAR Results Scale Score and % Passing, Spring 2013 and 2014: All Students
No Data Available for English STAAR for All Students

Spanish STAAR Results Scale Score and % Passing, Spring 2013 and 2014: All Students
No Data Available for Spanish STAAR for All Students

English and Spanish STAAR Results Scale Score and % Passing, Spring 2013 and 2014: All Students
No Data Available for English and Spanish STAAR for All Students

STAAR-L Results Scale Score and % Passing, Spring 2013 and 2014: All Students
No Data Available for STAAR-L for All Students

Headings in individual subjects: Scale (Scale Score), SA (At Least Satisfactory), & AD (Advanced) North Forest Schools excluded in 2013 2013 Data Updated
For grades and subjects with multiple test administrations, the first administration results are used. * Fewer than 5 students tested Green-shaded area reflects state passing standard for that year.
% SA: Phase-In 1 Standard for STAAR & STAAR-L

SOAR Center

Special Education: Sowmya Kumar Grade Range: 01-12 Campus Number: 069

STAAR Grades 3-8 2013 and 2014 Performance Results for Students with Disabilities

English STAAR Results Scale Score and % Passing, Spring 2013 and 2014: Students with Disabilities

No Data Available for English STAAR for Students with Disabilities

Spanish STAAR Results Scale Score and % Passing, Spring 2013 and 2014: Students with Disabilities

No Data Available for Spanish STAAR for Students with Disabilities

STAAR-Modified Results Scale Score and % Passing, Spring 2013 and 2014: Students with Disabilities

No Data Available for STAAR-Modified for Students with Disabilities

STAAR-Alternate Results % Passing, Spring 2013 and 2014: Students with Disabilities

	Reading						Mathematics						Writing						Science						Social Studies					
	2013			2014			2013			2014			2013			2014			2013			2014			2013			2014		
Grade	# Tested	% SA	% AD	# Tested	% SA	% AD	# Tested	% SA	% AD	# Tested	% SA	% AD	# Tested	% SA	% AD	# Tested	% SA	% AD	# Tested	% SA	% AD	# Tested	% SA	% AD	# Tested	% SA	% AD	# Tested	% SA	% AD
4				1	*	*				1	*	*				1	*	*												
5	2	*	*	3	*	*	2	*	*	3	*	*							2	*	*	3	*	*						
6	3	*	*	2	*	*	3	*	*	2	*	*																		
7	5	40	0	6	100	0	5	60	0	6	100	0	5	60	0	6	100	0												
8	3	*	*	7	100	0	3	*	*	7	100	0							3	*	*	7	100	0	3	*	*	7	100	0
Total	**13**	**46**	**0**	**19**	**100**	**11**	**13**	**54**	**0**	**19**	**100**	**5**	**5**	**60**	**0**	**7**	**100**	**0**	**5**	**60**	**0**	**10**	**100**	**0**	**3**	*****	*****	**7**	**100**	**0**

Headings in individual subjects: Scale (Scale Score), SA (At Least Satisfactory), & AD (Advanced) North Forest Schools excluded in 2013 2013 Data Updated
For grades and subjects with multiple test administrations, the first administration results are used. * Fewer than 5 students tested Green-shaded area reflects state passing standard for that year.
% SA: Phase-In 1 Standard for STAAR & STAAR-Modified; Recommended Standard for STAAR-Alternate